SWEET BRIAR COLLEGE
3 2449 0508639 4

SWEET BRIAR COLLEGE

Alumnae Directory 2003

Digitized by the Internet Archive
in 2010 with funding from
Lyrasis Members and Sloan Foundation

http://www.archive.org/details/sweetbriarcolleg2003unse

Sweet Briar College

Alumnae Directory 2003

Sweet Briar College
Sweet Briar, VA 24595
www.sbc.edu

Alumnae Association
434-381-6131
alumnae@sbc.edu

This directory is for official College and Alumnae Association use, and also for individual communication of a personal nature between members listed herein. Use of this directory for any other purpose, including, but not limited to, reproducing and storing in a retrieval system by any means, electronic or mechanical, photocopying or using the addresses (electronic or otherwise) or other information contained in this directory for any private, commercial, or political mailing **is strictly prohibited and is in direct violation of copyright and constitutes misappropriation of corporate property. Such unauthorized use may also violate the rights of privacy and/or publicity of individuals listed herein and may constitute tortious interference with contractual relationships related to this publication.**

HARRIS
DIRECTORY • INTERNET • DATA

© Bernard C. Harris Publishing Company, Inc., 2003
Purchase, New York
(All rights reserved)

OKVY-W123-4R-10.2VA

Please direct inquiries to our Customer Service Department:
toll-free: (800) 877-6554
e-mail: customerservice@bcharrispub.com

Contents

Sweet Briar College iv

Facts about Sweet Briar College v

A Message from the President of the Alumnae Association ix

Sweet Briar College Alumnae Association x

Sweet Briar College Board of Directors xvi

Guide to the Directory xviii

Alumnae Listings:

- Biographical Section 1
- Class Year Section 387
- Geographical Section 453
- Career Networking Section 509

Sweet Briar College

Deeply committed to the education of women since its founding in 1901, Sweet Briar is consistently ranked as one of the top national liberal arts colleges. Its excellent academic reputation, spectacular campus and attention to the individual attract smart, confident women who want to excel in a diverse global society. The Sweet Briar experience intentionally integrates academic rigor and research with a dynamic and close-knit residential community. Students fulfill their promise as scholars and leaders while benefiting from a resource-rich environment and co-curricular opportunities that enhance their possibilities for success.

Sweet Briar's curriculum is organized on the premise that a foundation in the liberal arts and sciences enhances the development of critical and creative abilities, advances the ability to synthesize disparate information, equips the student for graduate and professional education and encourages the individual to continue to learn long after leaving Sweet Briar. A broadly based academic program teaches the student to view her experience within wide contexts, to appreciate the achievements of the past, to understand the methods and major theories of science, to gain an appreciation of the arts, and to communicate with precision and cogency. At Sweet Briar this study takes place within a residential environment that encourages physical well-being, ethical behavior, sensitivity to others, responsibility for one's actions, personal initiative, and the assumption of leadership.

Sweet Briar continues its commitment as a women's college to devote all its resources to the education of women in the full range of the liberal arts and sciences, including those subjects that have been traditionally considered as male domains. The student/faculty ratio is 8:1 with more than 80 percent of classes taught by full-time faculty. This highly qualified faculty, 96 percent of whom hold an earned doctorate or appropriate terminal degree, contributes to fulfilling the College's goal. The College continues to seek a diverse student body, drawn from a national and international pool of applicants. As an independent college, Sweet Briar possesses the flexibility to respond to the many challenges that face higher education in a rapidly changing world.

Facts about Sweet Briar College

The Campus

Sweet Briar's intellectually and socially vibrant campus is nestled in 3,250 acres of rolling hills and meadows in the foothills of Virginia's Blue Ridge Mountains. The broad landscape includes two lakes, six nature sanctuaries, and an extensive network of walking, horseback riding and hiking trails.

Ian-Bradshaw

The campus, designed in the early part of the 20th century, is dominated by the architecture of Ralph Adams Cram, whose work can also be seen at MIT, Princeton, Wellesley, and West Point. Twenty-one of Sweet Briar's 30 campus buildings have been designated as the **Sweet Briar College National Historic District** by the National Register of Historic Places.

Programs of Study

Students may choose from the programs of study listed below, design an interdisciplinary major focused on a topic of special interest, or construct individualized majors. A student also may double major or complete a minor in a variety of academic areas.

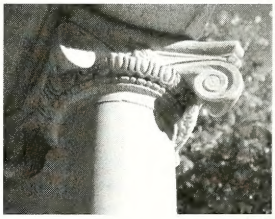
Jack Mellott

Anthropology
Art History
Biochemistry and Molecular Biology
Biology
Business Management
Chemistry
Classical Studies: Civilization
Classical Studies: Greek and Latin Languages
Computer Science
Dance
Economics
Elementary Education
Engineering (3-2 dual degree)
English
English and Creative Writing
Environmental Science
Environmental Studies
Fine Arts
French
German
German Studies
Government
History
International Affairs
Italian Studies
Liberal Studies
Mathematical Physics
Mathematics
Modern Languages and Literatures
Music
Philosophy
Physics
Psychology
Religion
Secondary Education
Sociology
Spanish
Spanish/Business
Studio Art
Theatre Arts

Additional area studies, minors, and certificate programs include:
Archaeology, Arts Management, Equine Management, Italian, Film Studies, Law & Society, Musical Theatre, Pre-Law, Pre-Med, Pre-Vet, and Women and Gender Studies. Students may design an interdisciplinary major focused on a topic of special interest or may construct individualized majors.

Master's Degree Program

The master's of education degree is designed for teachers currently in the profession who are already certified and seek a master's degree for professional advancement and eligibility for supplemental pay increases from their respective districts.

The master's of arts in teaching degree, a five-year program, allows Sweet Briar students seeking certification to complete current Virginia requirements along with student teaching, while they simultaneously earn a master's degree, which enhances employment opportunities and salaries upon graduation.

Off-Campus Study

Washington Semester

Affords Sweet Briar students the opportunity to spend a term at American University in Washington, DC, focusing on the judiciary system, international development, American studies, or economic, foreign or domestic policy determination.

7-College Exchange

Provides an opportunity for students from Sweet Briar, Hampden-Sydney, Hollins,

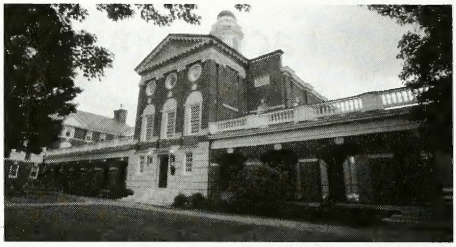

Mary Baldwin, Randolph Macon (Ashland), Randolph-Macon Woman's, and Washington and Lee to spend a term or an academic year at one of the other colleges.

Tri-College Consortium

Allows a student to take a course at Lynchburg College or Randolph-Macon Woman's College if it is not currently available at Sweet Briar.

Study Abroad Opportunities

Sweet Briar College Sponsored Programs

- Sweet Briar Junior Year in France, Paris
- Sweet Briar Junior Year in Spain, Seville

Sweet Briar College Affiliated Programs

- Doshisha Women's College, Japan
- Heidelberg University, Germany
- Intercollegiate Center for Classical Studies in Rome, Italy
- St. Andrew's University, Scotland
- University of Urbino, Italy
- Wake Forest/SASASAAS Program in Beijing, China

Summer Programs

- American School of Classical Studies Summer Program in Athens, Greece
- Directed Studies Program in Italy
- Summer Program in Münster, Germany
- Tri-College Summer Exchange Program to Rueil-Malmaison, France
- Virginia Program at Oxford

Sweet Briar also offers a number of other opportunities to study abroad, including: Australia, Austria, Bermuda, Denmark, Czech Republic, England, Greece, Ireland, Nepal, Poland, Republic of China, Tanzania, and New Zealand.

Extracurricular Activities

Sweet Briar women have enough ideas and enthusiasm to support nearly 50 student-led and student-managed organizations — everything from art and musical groups to student publications and cultural awareness organizations. Many students take part in volunteer service projects during school terms and vacations.

Athletics

Indoor facilities include basketball and volleyball courts, Nautilus and Cybex weight-training equipment, a cardio-fitness center — elliptical trainers, steppers, treadmills and bikes — a 25-meter pool, and two dance studios. Located on campus are fields for hockey, lacrosse, and soccer, as well as 14 tennis courts. The Harriet Howell Rogers Riding Center, one of the nation's best college riding facilities, includes a 120' x 300' indoor arena with PERMA-FLEX™ footing, an outdoor lighted show ring with a sprinkler system, two additional outdoor rings, modern show-jumping equipment, and extensive trails.

Sweet Briar is a member of the National Collegiate Athletic Association (NCAA) Division III, and competes in the Old Dominion Athletic Conference (ODAC). Nearly 20 percent of our students play sports at the varsity level, competing in field hockey, lacrosse, soccer, swimming, tennis, and volleyball. Students also participate in club sports, including fencing and softball.

SWEBOP

The Sweet Briar Outdoor Program offers extensive outdoor activities both on and off campus such as kayaking, rock climbing, hiking, rafting, hang gliding, caving, skiing and more. Leadership training and advanced outdoor skills are offered as part of the SWEBOP Instructor Program. Outdoor facilities on campus include the Outing Cabin — a log cabin retreat on Paul's Mountain — 18 miles of biking, hiking, and riding trails, two lakes, and camping facilities.

Admissions

The admissions process at Sweet Briar highlights each woman's distinctive academic background, personal strengths, and aspirations. Our selection process focuses on a student's high school record, academic recommendations, SAT/ACT scores and extracurricular activities, as well as her personal qualities. We strongly encourage every prospective student to visit the College for an interview. Questions and requests for information should be directed to **admissions@sbc.edu**.

Scholarships
Sweet Briar recognizes excellence in academic achievement and outstanding leadership in school and community activities with a variety of awards from $1,000 up to and including full tuition.

Residential Life

Sweet Briar is an intentional residential college. Students are housed in seven residence halls and one historic house. Professional staff and students in paraprofessional leadership roles live with students to act as a resource, lend support, and provide co-curricular opportunities. A First Year Experience program connects a student's academic work with her daily life through the residence halls, classrooms and LEAP Center – a space specially designed for first-year students.

Presidents of Sweet Briar College

1906-1916	Dr. Mary K. Benedict*
1916-1925	Dr. Emilie Watts McVea*
1925-1946	Dr. Meta Glass*
1946-1950	Dr. Martha B. Lucas*
1950-1971	Dr. Anne Gary Pannell*
1971-1983	Dr. Harold B. Whiteman, Jr.*
1983-1990	Dr. Nenah Elinor Fry*
1990-1996	Dr. Barbara A. Hill
1996-	Dr. Elisabeth Showalter Muhlenfeld

**deceased*

Sweet Briar College Contacts

Admissions Office .....(434) 381-6142
www.admissions.sbc.edu

Alumnae Office .....(434) 381-6131
www.alumnae.sbc.edu

Book Shop .....(434) 381-6106
www.bookshop.sbc.edu

Career Services Center .....(434) 381-6151
www.careerservices.sbc.edu

Chaplain's Office .....(434) 381-6113
www.sbc.edu/chaplain/

College Relations .....(434) 381-6262
www.sbc.edu/cr/

Dean's Office .....(434) 381-6205
www.dean.sbc.edu

Development Office .....(434) 381-6161
www.giving.sbc.edu

Florence Elston Inn .....(434) 381-6207
www.elstoninn.com

Information Center .....(434) 381-6100

Museum .....(434) 381-6246
www.museum.sbc.edu

Registrar .....(434) 381-6179
registrar.sbc.edu

Riding Center .....(434) 381-6116
www.riding.sbc.edu

From the President of the Alumnae Association

Dear Sweet Briar Alumna,

Thank you for purchasing the Sweet Briar College Alumnae Directory. We hope that you will find it helpful in keeping in touch with classmates and friends. Building upon the contact information that was published in the previous Alumnae Directory of 1995, we are now pleased to include e-mail addresses among alumna contact information, as well as advanced degrees earned, and basic information on alumnae families, their spouses, and their children. Remember that you can always update your contact information with the College by visiting http://www.sbc.edu/alumnae/contact/new.html.

It is so important for alumnae to be actively engaged in the life of Sweet Briar College. You can become involved in a variety of ways – tap into the passion you have for your Sweet Briar experience, and give yourself the pleasure of participating in Alumnae Association programs, in the following ways:

- You can assist the efforts of the Office of Admissions and help recruit qualified students to the College.
- You can return to campus to be an Alumna-in-Residence, and share your career or life experience with current students inside and outside the classroom.
- You can offer your time and talents to the Development Office and volunteer to assist with its fund-raising efforts for the College.
- You can bring College visibility to your hometown by participating in Alumnae Club activities, and sharing information about Sweet Briar with others.
- You can continue your love of lifelong learning by traveling with Sweet Briar on an alumnae tour abroad, or returning to campus for Alumnae College or Alumnae Council Weekend.
- You can become an Alumnae Association leader by serving as a class or club officer, or an Alumnae Board member; you can also actively encourage your classmates and friends to attend Reunion Weekend, Alumnae Council, and other Association programs.

Please do come back to Sweet Briar College, and stop in at Association headquarters in the Boxwood Alumnae House. The Alumnae Office staff is ready to welcome you and provide information and assistance. Plan to tour the fascinating Sweet Briar Museum and the updated buildings and facilities that are part of the College's Historic District, enjoy the warm hospitality of the Book Shop and Le Bistro, and witness the amazing new Student Commons and Florence Elston Inn and Conference Center. And as you revisit favorite places on our glorious campus, take pride in your relationship with the College, get involved, and keep in touch!

With best wishes to you all,

Diane B. Dalton

Diane B. Dalton '67
President, Alumnae Association

Sweet Briar College Alumnae Association

Presidents of the Alumnae Association

1913-1914 Eugenia Buffington Walcott '13*
1914-1915 Henrietta Washburn '14*
1915-1916 Alice Swain Zell '14*
1916-1918 Margaret Banister '16*
1918-1920 Marianne Martin '18*
1920-1926 Margaret McVey '18*
1926-1930 Margaret Banister '16*
1930-1932 Nan Powell Hodges '10*
1932-1936 Edna Lee Gilchrist '26*
1936-1938 Elizabeth Taylor Parker '23*
1938-1940 Isabel Webb Luff '20*
1940-1941 Fanny Ellsworth Scannell '21*
1941-1942 Gertrude Prior '29* (unexpired term)
1942-1944 Martha von Briesen '31*
1944-1946 Mary Huntington Harrison '30*
1946-1948 Elizabeth Pinkerton Scott '36

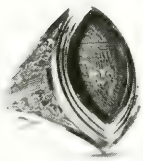

1948-1952
Amelia Hollis Scott '29*
(Edith Durrell Marshall '21*, Acting President for one year)
1952-1955
Louise Newkirk Steeble '23*
1956-1960 Gladys Wester Horton '30
1960-1962 Phoebe Rowe Peters '31*
1962-1964 Juliet Halliburton Davis '35
1964-1968 Blair Bunting Both '40
1968-1971 Jacquelyn Strickland Dwelle '35*
1971-1974 Catharine Fitzgerald Booker '47*
1974-1977 Preston Hodges Hill '49
1977-1980 Judith Sorley Chalmers '59
1980-1983 Gwen Speel Kaplan '60
1983-1986 Mary K. Lee McDonald '65
1986-1989 Judith Greer Schulz '61
1989-1992 Nannette McBurney Crowdus '57
1992-1995 Nancy Hudler Keuffel '62
1995-1998 Ethel Ogden Burwell '58
1998-2001 Kathleen Garcia Pegues '71
2001-2004 Diane B. Dalton '67

**deceased*

Peter Finger 2001

Alumnae Association Awards

The Sweet Briar College Alumnae Association has three awards that it bestows annually: the Distinguished Alumna Award, the Outstanding Alumna Award, and the Alumna Daughter Scholar Award.

The Distinguished Alumna Award is given to honor alumnae who have brought distinction to themselves and to Sweet Briar College through outstanding accomplishment in a volunteer or professional capacity:

1988	Dorothy Rouse-Bottom '49 Diana Muldaur Dozier '60 Karin Lawson Look '74
1989	Hallam Hurt '67
1990	Virginia Upchurch Collier '72 Katherine Upchurch Takvorian '72
1991	Ann Henderson Bannard '49 Sadie Gwin Allen Blackburn '45
1992	Marshalyn Yeargin-Allsopp '68
1993	Dorothy Haskell Sarris '61
1994	Anna Chao Pai '57
1995	Joan Vail Thorne '51
1996	Beryl Bergquist Farris '71
1997	Georgene M. Vairo '72
1998	Katharine Crommelin Milton '62
1999	Patricia Traugott Rouse '48
2000	Connie Burwell White '34
2001	Joanne Holbrook Patton '52
2002	Nella Gray Barkley '55

The Outstanding Alumna Award, created in honor of the Class of 1910, is given to alumnae in recognition of outstanding service to Sweet Briar College in a volunteer capacity:

1968	***SBC's First Graduates, Class of 1910:*** Anne Cumnock Miller* Eugenia Griffin Burnett* Louise Hooper Ewell* Frances Murrell Rickards* Annie Powell Hodges*
1969	Edna Lee Gilchrist '26*
1970	Gladys Wester Horton '30
1971	Mary Huntington Harrison '30*
1972	Phoebe Rowe Peters '31*
1973	Edith Durrell Marshall '21*
1974	Florence Freeman Fowler '19* Helen H. McMahon '23*
1975	Elizabeth Prescott Balch '28*
1976	Juliet Halliburton Davis '35

© David Abrams, 1997

1977	Martha von Briesen '31* Jacquelyn Strickland Dwelle '35*
1978	Dorothy Nicholson Tate '38*
1979	Martha Lou Lemmon Stohlman '34
1980	Dale Hutter Harris '53
1981	Ann Marshall Whitley '47
1982	Preston Hodges Hill '49
1983	Mary Elizabeth Doucett Neill '41
1984	Nancy Dowd Burton '46* Jane Roseberry Ewald Tolleson '52
1985	Julia Sadler de Coligny '34*
1986	Adelaide Boze Glascock '40 Sarah Adams Bush '43*
1987	Julia Gray Saunders Michaux '39
1988	Evelyn Dillard Grones '45*
1989	Anne Noyes Lewis '43 Catharine Fitzgerald Booker '47*
1990	Margaret Sheffield Martin '48
1991	Sara Shallenberger Brown '32
1992	Catherine Barnett Brown '49
1993	Ann Samford Upchurch '48*
1994	Clare Newman Blanchard '60 Mildred Newman Thayer '61
1995	Helen Murchison Lane '46 Adeline Jones Voorhees '46
1996	Alice Cary Farmer Brown '59
1997	Julia Mills Jacobsen '45
1998	Elizabeth Trueheart Harris '49
1999	Allison Stemmons Simon '63
2000	Sara Finnegan Lycett '61
2001	Nannette McBurney Crowdus '57
2002	Elizabeth Bond Wood '34 Ann Morrison Reams '42

**deceased*

The Alumna Daughter Scholar Award honors an alumna daughter, granddaughter, or relative in either the junior or senior class who has demonstrated, while at Sweet Briar, the traditions of sound learning and social responsibility which have characterized the alumnae of the College since its founding:

1976-1977	Patricia Waters '77	*daughter of*	Patricia Whitaker Waters '44
1977-1978	Elizabeth F. Wood '78	*daughter of*	Dorothy Wallace Wood '48
1978-1979	Mary Lawrence Harris '79	*daughter of*	Elizabeth Trueheart Harris '49
1979-1980	Frances M. McClung '80	*daughter of*	Margaret Graves McClung '53
1980-1981	Julia Bryan Brooke '81	*daughter of*	Julia Craig Brooke '58*
1981-1982	Mary Ames Booker '82	*daughter of*	Catharine Fitzgerald Booker '47*
1982-1983	Mary W. Ware '83	*daughter of*	Patricia Coxe Ware '59
1983-1984	Elisabeth S. Burwell '84	*daughter of*	Ethel Ogden Burwell '58
1984-1985	Cecily V. Schulz '85	*daughter of*	Judith Greer Schulz '61
1985-1986	Harriet D. McNair '86	*daughter of*	Rebecca Towill McNair '60
1986-1987	Michaelle Connors '87	*daughter of*	Jocelyn Palmer Connors '62
1987-1988	Stuart Whitney Bolt '88	*daughter of*	Virginia Robinson Harris '59
1988-1989	Catherine P. Cravens '89	*daughter of*	Nancy Morison Cravens '53*
1989-1990	Parker Shultis '90	*daughter of*	Abby Patterson Shultis '66
1990-1991	Mary Anne Train Farmer '91	*daughter of*	Mary Anne Calhoun Farmer '66
1991-1992	Harriet Hardaway Farmer '92	*daughter of*	Mary Anne Calhoun Farmer '66
1992-1993	Katherine Polevitzky '93	*granddaughter of*	Eugenia Whiteside Winton '38*
1993-1994	Amalia De Simone '94	*daughter of*	Judith Barthold De Simone '66
1994-1995	Katie Maxwell '95	*granddaughter of*	Martha Hornor Maxwell '36*
1995-1996	Abby Phillips '96	*daughter of*	Rebecca Bentsen Phillips '70
1996-1997	Elizabeth Lanier Hunter '97	*granddaughter of*	Grace Lanier Brewer '42
1997-1998	Astrid Liverman '98	*daughter of*	Joan Hulley Liverman '64
1998-1999	Emily Pegues '00	*daughter of*	Kathleen Garcia Pegues '71
1999-2000	Caroline Stark '00	*sister of*	Eugenia Stark '95
		niece of	Caroline Rudulph Sellers '46*
		cousin of	Susan Sellers Ewing '71
		cousin of	Ellen Sellers McDowell '77
2000-2001	Megan Thomas '01	*sister of*	Catherine Thomas '98
2001-2002	Sophie Wackenhut '02	*sister of*	Anne-Claire Wackenhut '98
2002-2003	Michelle Church '03	*sister of*	Diane Church '01

**deceased*

Alumnae Association Board (July 2002-July 2003)

Diane B. Dalton '67
President
Milwaukee, WI

Virginia Del Greco Galgano '64
First Vice President, Chair of Clubs, Chair of Regional Committee
Harrisonburg, VA

Linda C. DeVogt '86
Second Vice President, Chair of Reunion and Council Planning
Richmond, VA

Amy Ghiz '92
Third Vice President, National Alumnae Admissions Representatives and Financial Aid Chair
Decatur, GA

Julia K. Sutherland '78
Secretary/Treasurer, Chair of Bylaws Committee
Alexandria, VA

Louise Swiecki Zingaro '80
Director, Alumnae Association
Sweet Briar, VA

Ethel Ogden Burwell '58
Annual Fund Chair
Grosse Pointe, MI

Zeda Elizabeth Homoki-Titus '94
Academic Outreach Chair
Arlington, VA

Margaret Christian Ryan '74
Nominating Chair
Wellesley, MA

Kimberley McGraw Euston '92
Region I Chair
Fleetwood, NY

Victoria McCullough Carroll '84
Region II Chair
Highland Park, NJ

Jennifer E. Crossland '86
Region III Chair
Richmond, VA

Elizabeth Dunck Hayes '95
Region IV Chair
Charlotte, NC

Heather Colson Ewing '90
Region V Chair
Decatur, GA

Cecilia A. Moore '88
Region VI Chair
Dayton, OH

Mary Elizabeth Hamlin '76
Region VII Chair
Winnetka, IL

Catherine Gornto Freeman '92
Region VIII Chair
New Orleans, LA

Ann Stuart McKie Kling '74
Region IX Chair
Dallas, TX

Marguerite Shields Duke '76
Region X Chair
Englewood, CO

Meghan Frier '01
Student Relations Co-Chair
Boxford, MA

Brook Tucker '02
Student Relations Co-Chair
Raleigh, NC

Anne Wilson Rowe '57
Senior Member - Board of Directors
Fredericksburg, VA

Jane Tatman Walker '60
Junior Member - Board of Directors
Indianapolis, IN

Sandra A. Taylor '74
Sophomore Member - Board of Directors
Hiram, GA

Frances Anne Root '80
Freshman Member - Board of Directors
Atlanta, GA

Nannette McBurney Crowdus '57
Planned Giving Chair
Madison, VA

Beryl Bergquist Farris '71
Boxwood Circle Co-Chair
Atlanta, GA

Rhoda Harris '82
Boxwood Circle Co-Chair
Short Hills, NJ

Lee Foley Dolan '96
Junior Annual Fund Chair
Richmond, VA

Nancy Godwin Baldwin '57
Editor, Alumnae Magazine
Sweet Briar, VA

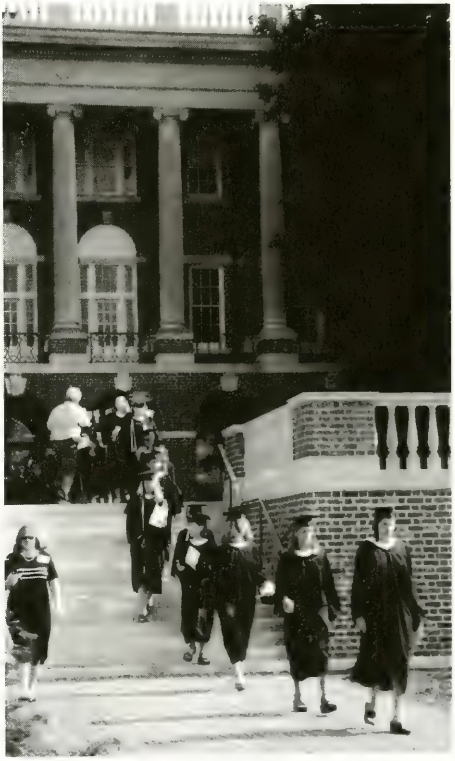

Sweet Briar College Board of Directors

Peggy Harrison

(July 2002-July 2003)

Executive Committee

Michela English, AB '71; MPPM
Chairman of the Board
Washington, DC

Elizabeth Smith White, AB '59
Vice-Chairman of the Board
Charlotte, NC

C. Gregg Petersmeyer, MBA
Secretary
Bethesda, MD

A. Marshall Acuff, Jr., MBA
Midlothian, VA

Madeleine F. Green, Ph.D.
Chevy Chase, MD

Thomas C. Jividen
Lynchburg, VA

Nancy Hudler Keuffel, AB '62
Bloomfield Hills, MI

Elisabeth S. Muhlenfeld, Ph.D.
Sweet Briar, VA

Mark H. Prothro, MBA
Wichita Falls, TX

Directors

Elaine L. Arozarena, AB '81
New York, NY

Amanda Atkinson, AB '00
Boston, MA

Deborah Price Bowman, AB '82
Short Hills, NJ

Leah Solivan Busque, AB '01
Lunenburg, MA

Elizabeth Stanly Cates, AB '63
Vero Beach, FL

Rebecca J. Cefaratti, AB '02
Buffalo, NY

Virginia Upchurch Collier, AB '72, MD
Chestertown, MD

Diane B. Dalton, AB '67
President, Alumnae Association
Milwaukee, WI

Carol McMurtry Fowler, AB '57
Austin, TX

L. Parker Harrell, Jr.
Washington, DC

Donna Jo Pearson Josey, AB '64
Houston, TX

Daniel James Ludeman
Richmond, VA

Mary Lee McGinnis McClain, AB '54
Charleston, SC

Bonnie Palmer McCloskey, AB '70
Aspen, CO

Vaughan Inge Morrissette, AB '54
Mobile, AL

Frances Anne Root, AB '80
Atlanta, GA

Anne Wilson Rowe, AB '57
Fredericksburg, VA

Kindle Lanee Samuel, AB '98
New York, NY

Willard A. Speakman
Wilmington, DE

Edward G. Steves
San Antonio, TX

Sandra A. Taylor, AB '74
Hiram, GA

Mildred Newman Thayer, AB '61
Whitefield, NH

Mary Fleming Willis Thompson, AB '66; Ph.D.
The Plains, VA

Jane Tatman Walker, AB '60
Indianapolis, IN

Florence Barclay Winston, AB '57
Raleigh, NC

Barbara Smith Young, AB '71
Lexington, KY

Alumnae Office Staff

Louise Swiecki Zingaro '80
Director of the Alumnae Association

Nancy Godwin Baldwin '57
Editor, Alumnae Magazine

Ann MacDonald Carter '97
Associate Director of the Alumnae Association, Director of Alumnae College Programs

Melissa A. Coffey '98
Assistant Director of the Alumnae Association, Tour Coordinator

Joan Lucy
Assistant Director of the Alumnae Association

Sandra B. Maddox, AH '59
Assistant to the Director

Noreen D. Parker
Assistant Director of the Alumnae Association, Assistant Editor of Alumnae Magazine, Tour Coordinator

Bonnie L. Seitz '01
Assistant Director/Alumnae Computer Services

Guide to the Directory

Directory Information

The biographical information contained in this directory was compiled in the following manner:

a) Sweet Briar College provided the publisher with the most recent information contained in its files at the time the project commenced;

b) Publisher attempted to update the address and telephone number information through third-party research vendors with which it had executed confidentiality agreements; and

c) Publisher made every reasonable attempt to verify the biographical information with each individual directly via mail, e-mail, and/or telephone. Updates given by immediate family members may have been applied.

If attempts to verify the information directly with individuals were unsuccessful, the information originally provided by Sweet Briar College was utilized, with any address or telephone number updates obtained through research applied. We apologize in advance for any errors and omissions, and we urge you to send corrected information regarding your listing to:

Sweet Briar College
Alumnae Office
P.O. Box E 832 Elijah Road
Sweet Briar, VA 24595
Tel: (434) 381-6417
Fax: (434) 381-6132
E-mail: alumnae@sbc.edu

Biographical Section

Alumnae are listed alphabetically with the information below, when available. Alumnae with name changes are cross-referenced by their student names.

- preferred class year (in italics), additional class year and degree from Sweet Briar College
- degrees and names of other institutions attended
- title, employer name, address, and telephone number
- residence address and telephone number
- spouse's name (in italics)
- children's names
- e-mail address ("r:" indicates residence; "b:" indicates business)

A single asterisk identifies alumnae with unknown addresses; a double asterisk identifies alumnae who are deceased. Academy alumnae are identified with "ACAD" (in italics) after name. Special alumnae are identified with "SPEC" (in italics) after name.

Class Year Section

Alumnae are listed by their student names under their preferred class years or the class year for their work at Sweet Briar College. Academy alumnae are listed alphabetically under the heading "Academy." Special alumnae are listed alphabetically under the heading "Special." Following each name is a geographical cross-reference (as listed in the Geographical Section) which is either the standard U.S. postal abbreviation or country name for alumnae with international addresses. Alumnae of the class of 2003 are listed in this section only.

A single asterisk identifies alumnae with unknown addresses; a double asterisk identifies alumnae who are deceased.

Geographical Section

Alumnae are listed under their residence addresses in the following order: state, U.S. military, U.S. possessions and territories, and outside the U.S. Following each name are preferred class year (in italics), or class year and career networking code (in italics). "ACAD" (in italics) following name identifies Academy alumnae, "SPEC" (in italics) following name identifies Special alumnae.

Career Networking Section

Alumnae are listed under their careers which appear in alphabetical order.

Degree Codes

Refer to the following degree codes (and their translations) used in the Biographical Section:

AB	Bachelor of Arts
BA	Bachelor of Arts
BS	Bachelor of Science

Career Networking Codes

Refer to the following career networking codes (and their translations) used in the Geographical Section:

ABAB	Agri-Business: Animal Breeder
ABFM	Agri-Business: Farming
ABFR	Agri-Business: Forest, Game & Wildlife
ABRI	Agri-Business: Riding Instructor
ABTG	Agri-Business: Trainer/Groom/Jockey
ABVT	Agri-Business: Veterinarian
ACAU	Accounting: Auditing
ACGN	Accounting: General
ACPA	Accounting: CPA
ACST	Accounting: Statistician
ACTX	Accounting: Taxes
ADAR	Arch & Env Design: Architecture

Career Networking Codes (continued)

ADCS	Arch & Env Design: Construction
ADED	Arch & Env Design: Environmental Design
ADGN	Arch & Env Design: General
ADHP	Arch & Env Design: Historical Preservation
ADID	Arch & Env Design: Interior Design
ADLA	Arch & Env Design: Landscape Architecture
BKAD	Banking: Administration
BKBB	Banking: Investment Broker/Banker
BKCM	Banking: Commercial (Loan)
BKGI	Banking: General Investing
BKGN	Banking: General Banking
BKIA	Banking: Investment Analyst
BKIT	Banking: International
BSCS	Business: Consultant
BSGN	Business: General
BSIE	Business: Import/Export
BSOW	Business: Owner
BSPR	Business: Production
BSPS	Business: Personnel
BSSE	Business: Self-Employed
CMDN	Computer: Data Communications/Networks
CMDP	Computer: Data Processing
CMGN	Computer Related: General
CMSA	Computer: Program/ System Analysis
CMTC	Computer Related: Technical
COBR	Communications: Broadcast-Radio
COCA	Communications: Commercial Art
COIT	Communications: Interpreter/Translator
COMA	Communications: Advertising
COPR	Communications: Public Relations
COTV	Communications: Broadcast - TV
EDAD	Education: Elementary Administration
EDAE	Education: Adult Education
EDCA	Education: College Administration
EDCO	Education: Coaching
EDCS	Education: Consultant
EDCT	Education: College Teaching
EDET	Education: Elementary Teaching
EDGN	Education: General
EDPE	Education: Physical Education
EDPL	Education: Pre-school
EDPS	Education: Psychological Services
EDSA	Education: Secondary Administration
EDSC	Education: School Counseling
EDSE	Education: Special Education
EDST	Education: Secondary Teaching
EDTU	Education: Tutor
ENGN	Engineering: General
EPGN	Events Planning: General
EVGN	Environmental Related: General
GALO	Govt: Appointed Local Official
GASO	Govt: Appointed State Official
GEFO	Govt: Elected Federal Official
GELO	Govt: Elected Local Official
GESO	Govt: Elected State Official
GFDA	Govt: Federal Departments & Agencies
GVGN	Govt: General Government Related
GVPC	Govt: Peace Corps
GVPU	Govt: Public Utilities
HACC	Home Arts: Child/Elder Care
HACR	Home Arts: Crafts
HAFF	Home Arts: Flowers/Florist
HAFM	Home Arts: Fashions/Model

HAGN	Hospital Adm: General
HAHM	Home Arts: Homemaker
HAID	Home Arts: Interior Decorating
HARH	Hospital Adm: Retirement Home
HRFS	Hotel, Rest & Food Serv: Food Service
HRHM	Hotel, Rest & Food Serv: Hotel Management
HRRM	Hotel, Rest & Food Serv: Restaurant Management
INAS	Insurance: Agents & Sales
INAT	Insurance: Actuarial
INCA	Insurance: Claims Adjustment
INGN	Insurance: General
INUD	Insurance: Underwriter
LMAR	Library & Museum: Art
LMHS	Library & Museum: Historical
LMLB	Library & Museum: Library
LMSC	Library & Museum: Science
LWBP	Law: Business Law
LWCO	Law: Corporate
LWGP	Law: General Practice
LWGV	Law: Government
LWJD	Law: Judiciary (Judges)
LWPA	Law: Paralegal
LWTX	Law: Tax
MDCH	MD: Chiropractor
MDDN	MD: Dentist
MDGN	Medical Related: General
MDGP	MD: General Practice
MDMH	Medical: Nursing
MDPA	Medical: Physician Assistant
MDPD	MD: Pediatrician
MDPH	Medical: Pharmacy
MDPS	MD: Psychiatrist
MDRC	Medical: Records
MDRS	Medical: Research
MDSP	MD: Specialist
MDTC	Medical: Technician
MDTG	MD: Teaching
MDTR	Medical: Therapy & Rehabilitation
MDUN	MD: Unspecified
MHCS	Mental Health: Counseling
MHPH	Mental Health: Psychologist
MLAF	Military: Air Force
MLAR	Military: Army
MLCG	Military: Coast Guard
MLMC	Military: Marine Corps
MLNV	Military: Navy
OSAA	Office Staff: Administrative Assistant
OSBK	Office Staff: Bookkeeper
OSCS	Office Staff: Clerk/Stenographer
OSRT	Office Staff: Receptionist
OSSC	Office Staff: Secretary
PAAT	Performing Arts: Acting/Theater
PADA	Performing Arts: Dance
PAGN	Performing Arts: General
PAMS	Performing Arts: Music
PPBK	Printing & Publish: Books
PPGD	Printing & Publish: Graphic Design
PPGN	Printing & Publishing: General
PPMG	Printing & Publish: Magazines
PPNW	Printing & Publish: Newspaper
PPPR	Printing & Publish: Printing
PSLE	Public Serv: Law Enforcement
PSOR	Public Serv: Non Profit & Profit Organization
PSSW	Public Serv: Social Work
REAG	Real Estate: Agency
REGN	Real Estate: General
REPM	Real Estate: Property Manager

RERN	Real Estate: Renovation
RLCL	Religious Vocations: Clergy
RLGN	Religious Vocations: General
SCBS	Science: Biological Sciences
SCPS	Science: Physical Sciences
SCRC	Science: Research
SCSS	Science: Social Sciences
SMMG	Sales & Marketing: Marketing
SMPR	Sales & Marketing: Purchasing
SMRT	Sales & Marketing: Retailing
SMSA	Sales & Marketing: Sales
TTRA	Travel, Tourism & Rec: Air
TTRG	Travel, Tourism & Rec: General
TTRS	Travel, Tourism & Rec: Athletic & Sports
TTRT	Travel, Tourism & Rec: Tourism
TTTA	Travel, Tourism & Rec: Travel Agency
VACD	Visual Arts: Commercial, Dealer
VAFM	Visual Arts: Film
VAGN	Visual Arts: General
VAPH	Visual Arts: Photographer
VAPT	Visual Arts: Painter
VASC	Visual Arts: Sculptor
VATH	Visual Arts: Teacher, Historian
VLTR	Volunteer
WRCR	Writing: Critic
WRFL	Writing: Freelance
WRGN	Writing: General
WRPB	Writing: For Publisher
WRTC	Writing: Technical

BIOGRAPHICAL SECTION
An Alphabetical Listing
Alumnae of
SWEET BRIAR COLLEGE

A

AADLAND, Mrs. Pamela Sue (Pamela Sue Campbell); *1982* BA; Technical Editor/Writer, M/A-Com, Inc., 221 Jefferson Ridge Pkwy., Lynchburg, VA 24501, 434 455-9517; r: 1320 Whistling Swan Dr., Forest, VA 24551, 434 385-1927; *John;* Matthew; b: aadlandpa@tycoelectronics.com

AAGAARD, Teresa W. (Teresa Witt); *1987* BA; MBA Lynchburg Clg.; Sr. Programmer/Analyst, Sweet Briar Clg., Computer Ctr., Sweet Briar, VA 24595, 434 381-6304; r: 202 Walnut Hill Rd, Amherst, VA 24521, 434 946-2325; *Leif;* Leif III

****AAGESEN**, Mrs. Shelley R. (Shelley R. Rouse); *1921* AB

AANENSON, Ms. Kathleen Mary; *2002* ; r: 268 Calvin Pl., Santa Cruz, CA 95060, 831 471-9160

ABBAS, Pasant Magdi; *2005* ; BS VA Commonwealth Univ.; Student; r: 206 Smith Dr., Farmville, VA 23901, 434 392-9713; abbasp@mail2.vcu.edu

***ABBE**, Mary H.; *1951* (See Evans, Mrs. Mary H.)

****ABBEY**, Alana J.; *1952* (See McNeel, Mrs. Alana J.)

ABBEY, Mrs. Constance (Constance Norweb); *1974* ; r: 9150 Little Mountain Rd., Mentor, OH 44060, 440 974-0532

****ABBEY**, Mrs. Elizabeth (Elizabeth Hudspeth); *1929*

ABBOT, Elizabeth; 1947 (See Langhorne, Mrs. Elizabeth F.)

****ABBOT**, Mrs. Mary C. (Mary C. Chilton); *1947*

ABBOTT, Cynthia; *1942* (See Dougherty, Mrs. Cynthia Abbott)

ABBOTT, Mrs. Eleanor (Eleanor Goodspeed); *1944* BA; r: 2000 Cambridge Ave. #AL-804, Wyomissing, PA 19610

ABBOTT, Mrs. Jayne (Jayne Berguido); *1954* ; Univ. of Pennsylvania, Philadelphia Sch. Ofc. Trng.; Secy./Bookkeeper, Marine Rsch., Inc.; r: Box 3407, Waquoit, MA 02536, 508 540-1948; *TW Osler (Tom);* Katherine, Peter, Alexander; twoa@cape.com

***ABBOTT**, Jean; *1962* (See Cory, Mrs. Jean)

ABBOTT, Mrs. Joanne (Joanne Lilly); *1941* ; Weela Clg.; r: 1900 E. Girard Pl., #302, Englewood, CO 80110, 303 781-3042; *David;* David Jr., Carol, Susan

****ABBOTT**, Virginia; *ACAD* (See Skinner, Mrs. Virginia)

ABDEL-ALIM, Intisar Ikhlas; *2002* BS; Lab Tech., Univ. of Virginia; r: 31058 Sadie Ln., Doswell, VA 23047, 804 994-5833; abdelalim02@sbc.edu

ABDULLAH, Mrs. Louise (Louise Brandes); *1954* AB; r: 13113 Fountain Head Rd., Hagerstown, MD 21742, 301 739-3233; *A.*

ABEL, Kathleen Diana; *1993* (See Pione, Mrs. Kathleen Diana)

ABELL, Mrs. Angela Joy Conklin (Angela Joy Conklin); *1996* BA; Sweet Briar College; Real Estate Broker, Moore Warfield & Glick Inc., 6426 Maddox Blvd., Chincoteague Island, VA 23336, 888 864-3561; r: 3770 Main St., Chincoteague, VA 23336, 757 336-3595; *Barry;* Taulman, Hope; aconklin@shore.intercom.net

****ABELL**, Frances A.; *1932* (See Murphy, Mrs. Frances A.)

****ABELL**, Ruth; *1926* (See Bear, Mrs. Ruth)

***ABELL**, Sarah; *1967* (See Buddeke, Mrs. Sarah)

ABELLA, Mrs. Marbury Wynne (Marbury Wynne Patrick); *1991* BA; HR Spec., Busch Gardens/Water Country, One Busch Gardens Blvd., Williamsburg, VA 23185, 757 253-3021; r: 201 Old Cart Rd., Williamsburg, VA 23188, 757 258-3882

****ABERNATHY**, Dorothy R.; *ACAD*

ABERNATHY, Mrs. Pamela M. (Pamela A. Mendolia); *1966* ; BA Purdue Univ. of Indiana; Founder & Pres., Cityquicker, New York, NY; r: 139 E. 66th St., New York, NY 10021, 212 585-3620; *Henry;* Emily, Kate; pamandhank@aol.com

ABERNETHY, Ms. Christen Marie (Christen Marie Anderson); *1989* AB; Sales Asst., Goldman Sachs & Co., 4900 Sears Twr., Chicago, IL 60606; r: 3750 Nwde Voto Ln., Portland, OR 97229; christen.abernethy@gs.com

****ABERNETHY**, Josephine; *1930* (See Turrentine, Mrs. Josephine)

ABERNETHY, Judith Gray; *1962* (See Kyle, Mrs. Judith G.)

ABERNETHY, Mrs. Laura K. (Laura K. Murray); *1974* ; r: 14 Pine Crest Rd., Birmingham, AL 35223, 205 879-5015

ABINGTON, Mrs. Joan Alison (Joan Alison Armstrong); *1990* AB; Stay At Home Mom; r: 1520 Old Barn Cir., Libertyville, IL 60048, 847 549-6885; *Bill;* Kennedy, Blair, Sawyer, Beckett; billabington@aol.com

****ABNEY**, Mrs. Dorothy (Dorothy McKee); *1926* AB

ABNEY, Janet; *1969* (See Moore, Mrs. Janet)

***ABORN**, Susan; *1961* (See Montgomery, Mrs. Susan)

ABOULHOSN, Mrs. Diana (Diana Richani); *1978* BA; Emory Univ.; Homemaker & Mom; r: 4606 Scenic Dr., Yakima, WA 98908, 509 965-4324; *Kamal;* Alexandra, Angelica; daboulhosn@earthlink.net

****ABRAHAM**, Faye; *1917* (See Pethick, Mrs. Faye)

****ABRAHAM**, Gertrude; *1922* (See Harris, Mrs. Gertrude)

****ABRAHAM**, Marjorie; *1921* (See Meyer, Mrs. Marjorie)

****ABRAHAM**, Mary; *ACAD* (See Hodgkins, Mrs. Mary)

ABRAHAMSON, Mrs. Susan (Susan Ragland); *1957* AB; Self-employer Artist, 20112 Marble Quarry Rd, Keedysville, MD 21756, 301 432-5082; r: 5341 Gulf of Mexico Dr., Longboat Key, FL 34228, 941 387-0613; *James;* Jennifer, James, Christopher

ABRAMS, Mrs. Bernadette Catherine (Bernadette Catherine Insalaco); *1993* BA; Mktg. Dir., Little ME; r: 44 College Ave., Montclair, NJ 07043, 973 746-7182; bonnieabrams@hotmail.com

***ABRAMS**, Lisbeth; *1949* (See Baron, Mrs. Lisbeth)

****ABRAMS**, Marie; *ACAD* (See Lawson, Mrs. Marie)

ABRAMS, Mrs. Marjorie (Marjorie Levine); *1952* AB; Legal Asst. COA, Shook, Hardy & Bacon, 201 S. Biscayne Blvd., Miami, FL 33131, 305 358-5171; r: 16501 Fox Den Ct., Miami Lakes, FL 33014, 305 556-5706; *Leonard;* Diane Rattner, Stephen, Allison Backer; marrgee@bellsouth.net

ABRAMS, Mrs. Mary (Mary Molyneux Abrams); *1986* AB; Writer/Pres., Little Pond Productions, POB 713, Lynchburg, VA 24505, 434 847-2908; r: 604 Pearl St., Lynchburg, VA 24504, 434 847-6603; *David;* Max; mary@lppvideo.com

***ABRASH**, Muriel; *1944* (See Schapiro, Mrs. Muriel)

ABRAZUMOVA, Olga Nicholaevna; *2002* BA; Exec. Asst., Petroleum Org.-Russia; r: Socialistichesky 42-14, Altau Region, Barnaul 656049, Russia; abrazumova02@sbc.edu

ABRELL, Sarah Catherine; *1977* ; r: 222 N Georgia Ave., Martinsburg, WV 25401

***ABROMITIS**, Katherine Anne; *1977*

****ABRY**, Mrs. Anne F. (Anne F. Fischer); *1931*

ABSE, Mrs. Elizabeth (Elizabeth Smith); *1956* AB; r: 1852 Winston Rd., Charlottesville, VA 22903, 434 296-7533

*Address Unknown **Deceased

ABSHIRE, Mrs. Carolyn L. (Carolyn L. Sample); *1951*; BA George Washington Univ.; Shop Owner Retired, Bygone Bagatelles, 322 S. Washington St., Alexandria, VA 22314, 703 684-7588; r: 311 S St. Asaph St., Alexandria, VA 22314, 703 836-2892; *David;* Lupton, Anna, Mary Lee, Phyllis, Caroline; carolyn@abshire.us

*__ABSHIRE__, Helen V.; *1934* (See Hartzog, Mrs. Helen V.)

*__ABSHIRE__, Mrs. Peggy (Peggy Huffaker); *1954* AB

**__ACCOLA__, Mrs. Katherine (Katherine Mize); *1915*

ACEY, Mrs. Mary Ellen (Mary Ellen Dohs); *1960* AB; Tchr., Bryn Mawr Sch., 109 W. Melrose, Baltimore, MD 21210, 410 323-8800; r: 1605 The Terraces, Baltimore, MD 21209, 410 664-5887

*__ACHTERBERG__, Ramona; *2001* BA

ACKARD, Mrs. Patricia S. (Patricia C. Sorensen); *1941* BA; MED Cleveland Ohio; Retired Med. Tech.; r: 7425 Pelican Bay Blvd., Apt.902, Naples, FL 34108, 239 593-1955; Stephen, Andrew William, Peggy Ann, Debra Jane

ACKELL, Ms. Aimee Marya (Aimee Marya Jackowski); *1987*; Mktg. Exec., Exude, 16 E. 52nd St., New York, NY 10022, 212 644-9559; r: 83 The Cir., Glen Head, NY 11545; r: amackerle@optonline.net

ACKERMAN, Ms. Melissa (Missy) J.; *1987* AB; Physical Educ. Lecturer, Sweet Briar Clg.; r: 686 Sunset Dr., Amherst, VA 24521, 434 946-9012; b: mackerman@sbc.edu

**__ACKERSON__, Marilyn; *1950* (See Barker, Mrs. Marilyn)

**__ACOMB__, Cora M.; *1926* (See Giesen, Mrs. Cora M.)

ACQUARIO, Mrs. Lisa-Ann (Lisa-Ann Strong); *1988* AB; r: 31 Cherry Tree Rd., Loudonville, NY 12211, 518 598-0717

ACUFF, Ms. Amanda Mary; *1997* BA; r: 4265 Roundhill Dr., Chesterfield, VA 23832, 804 675-7040; r: ama74@aol.com

ADAIR, Lauren (Lorna) Joy; *2002* BA; Grad. Student, Roosevelt Univ., Chicago, IL; r: 185 Old Sutton Rd., Barrington, IL 60010, 847 783-4232; lornadair@aol.com

**__ADAIR__, Mrs. Lucia (Lucia Allen); *1920*

*__ADAIR__, Ms. Margaret C. (Margaret C. Baldock); *1975*

*__ADAIR__, Sanya; *1954*

ADAM, Mrs. Anne Parry (Anne Parry Ellice); *1962*, 1963 AB; Owner, Stanton Salvage Consignment Shop, Box 161, Stanton, NJ 08885, 908 236-6756; r: 33 Pleasant Run Rd., Flemington, NJ 08822, 908 782-3754; *Bruce;* Gladden, Aubrey

ADAM, Aubrey Clark; *1989* (See Barr, Mrs. Aubrey Adam)

ADAM, Gladden Van Zandt; *1990* (See Falivene, Mrs. Gladden Adam)

ADAMCHIK, Mrs. Mary Gafford (Mary Gafford Snider); *1995*; Sales Assoc. & Asst. Buyer, Smithman's Clothing Store; r: 4409 White Pine Way, Louisville, KY 40241, 502 412-5372

**__ADAMOVA__, Bozena; *1927* (See Menguy, Mrs. Bozena)

ADAMS, Mrs. Allison Withey (Allison Withey Hogg); *1994*; BA Univ. of South Carolina; r: Breckenridge Way, Shenandoah Jct., WV 25442; *Robert;* Madison, Caitlyn; r: fromallison@aol.com

ADAMS, Mrs. Ann G. (Ann Greer); *1956* BA; Homemaker; r: 114 Jordan Ln., Mobile, AL 36608, 251 342-0836; *Marion;* Marion SA III, Sumner G., Monnie A. Caine; r: anndeene@aol.com

**__ADAMS__, Mrs. Anna P. (Anna P. Young); *1934*

**__ADAMS__, Anne Kathryn; *1987*

ADAMS, Anne L.; *1951* (See Coulbourn, Mrs. Robert)

*__ADAMS__, Anne W.; *1941*

ADAMS, Beth; *1981* (See Steed, Mrs. Mary Elizabeth)

**__ADAMS__, Mrs. Betty (Betty Hunt); *1957*

ADAMS, Mrs. Carol (Carol Nash); *1954*; Retired; r: POB 1401, Medina, TX 78055, 830 895-0029; *Baxter;* Ellen, Ann, Kelley; vadams@hctc.net

ADAMS, Mrs. Carol N. (Carol Ann Nash); *1976*; Realtor, Americana Grp. Realtors, 2625 N Green Valley Pkwy., Henderson, NV 89014, 702 458-8888; r: 518 Baldridge Dr., Henderson, NV 89014, 702 897-0474

ADAMS, Catharine R.; *1972* (See Murphy, Mrs. Catharine A.)

ADAMS, Catherine Elizabeth; *1982* (See Miller, Mrs. Catherine Elizabeth)

ADAMS, Catherine Farrar; *1976* (See Goshorn, Mrs. Catherine A.)

*__ADAMS__, Catherine Tovin; *1983*

ADAMS, Mrs. Daphne Withington (Daphne Bowen Withington); *1942* AB; Retired Dir. of Activities & Club Dir., The Miriam Osborne Mem. Home/American Red Cross, SW Pacific; r: 118 Midland Ave., Rye, NY 10580, 914 967-6250; *Willard;* Dana, Faith McElvy

*__ADAMS__, Mrs. Deborah (Deborah Douglas); *1943* AB

**__ADAMS__, Dorothy; *ACAD*

**__ADAMS__, Mrs. Eddina Eugenia (Eddina Eugenia Newby); *1937* AB

ADAMS, Mrs. Elizabeth A. (Elizabeth A. Cameron); *1969*; r: 6617 Burciaga, El Paso, TX 79912, 915 584-2400

*__ADAMS__, Elizabeth Riley; *1946* (See Stringfellow, Mrs. Elizabeth Riley)

**__ADAMS__, Emma; *1921* (See Kyle, Mrs. Emma)

ADAMS, Ms. Erin McLoud; *1996* BA; Elem. Tchr., Amherst Co. Sch. Bd., 400 N. Main St., Amherst, VA 24521, 434 946-9398; r: 279 Indian Mission Rd, Amherst, VA 24521, 434 946-0156

ADAMS, Mrs. Florence Bailey (Florence Jacobs Bailey); *1939*; r: Fairfield, POB 0, 7049 Bunker Hill Rd, The Plains, VA 20198, 540 253-5273; *John;* Catherine, John B. Jr., Florence

ADAMS, Frances; *1935* (See Simonds, Mrs. Frances)

*__ADAMS__, Frances L.; *1950*

**__ADAMS__, Mrs. Georgia (Georgia Martin); *1925*

**__ADAMS__, Mrs. Gertrude (Gertrude Fanning); *1926*

ADAMS, Mrs. Heather Mae (Heather Mae Terry); *1997* BA; Homemaker; r: 107 Selsea Dr., Easley, SC 29642, 864 850-2665; *James;* r: dardensbc@charter.net

**__ADAMS__, Helen; *1926* (See Thomson, Mrs. Helen)

**__ADAMS__, Helen; *1928* (See Martin, Mrs. Helen)

**__ADAMS__, Helen; *1934* (See Simon, Mrs. Helen)

ADAMS, Hilary Rambo; *1979* (See Cook, Mrs. Hilary Adams)

**__ADAMS__, Ida; *1934* (See Pearson, Mrs. Ida)

ADAMS, Mrs. Janice (Janice Wiley); *1938* AB; Ret. Tchr., The Hewlett Sch.; r: 109 Birchwood Ln., Farmington, ME 04938, 207 778-5603

ADAMS, Mrs. Judith D. (Judith P. Daniel); *1969* AB; MED Longwood Clg.; Library Media Spec., Amherst Cnty. HS, 139 Lancer Ln., Amherst, VA 24521, 434 946-9391; r: 192 Briarwood Dr., Amherst, VA 24521, 434 946-5614; *Robert;* Samuel, Robin; r: jadams16@hotmail.com

ADAMS, Mrs. Julie (Julie Bearden); *1965*; Bridal Cnslt., Tift Adams Bridal Cnslts., 3265 Vista Cir., Macon, GA 31204, 478 474-1755; r: same; *Tim;* Margaret, Timothy, Jennifer, Frances; julieandtimadams@aol.com

ADAMS, Ms. Julie Katherine; *1990*; r: 10 Farm Rd, Kingston, NH 03848

**__ADAMS__, Mrs. Katherine (Katherine Taylor); *1931*

ADAMS, Mrs. Kathryn Ewald (Kathryn Cassandra Ewald); *1979* BA; VP, Artist Devel. Grp.; r: POB 277, Dorset, VT 05251, 802 867-5369; Austen, Oliver; ktadams@adelphia.net

*__ADAMS__, Linda; *1955* (See Ahlquist, Mrs. Linda)

ADAMS, Lynn; *1961* (See Clark, Mrs. Lynn)

*__ADAMS__, Marguerite; *1971* (See Murray, Mrs. Marguerite)

ADAMS, Ms. Marilyn Lynette; *1992* BA; Asst. Dir. of Show Jumping Activities, US Equestrian Team, Inc.; r: POB 302, Far Hills, NJ 07931, 908 901-0875; ballyo@aol.com

**__ADAMS__, Marion; *1926* (See Gore, Mrs. Marion)

**__ADAMS__, Mrs. Mary (Mary Walker); *ACAD*

ADAMS, Mrs. Mary (Mary Gellerson); *1961*; Bryant Stratton; Politics; r: Box 10, Garland, ME 04939, 207 924-3835; *Thatcher;* Thatcher Jr., Emily; mary@adamsreport.com

*__ADAMS__, Mary E.; *1949* (See Moore, Mrs. Mary E.)

**__ADAMS__, Mrs. Mary N. (Mary N. King); *ACAD*

ADAMS, Mrs. Mary Virginia (Mary Virginia Hunter); *1987* BA; BS Med. Clg. of Virginia, MS Med. Clg. of Virginia; Family Nurse Practitioner, Valley Health Systs. Inc., 307 5th Ave., Huntington, WV 25702, 304 529-4734; r: One Sheppe Dr., Barboursville, WV 25504, 304 736-8486; *Jim;* Hunter

**__ADAMS__, Maude; *1927* (See Smith, Mrs. Maude)

**__ADAMS__, Mrs. Nan (Nan Manly); *1939* AB

ADAMS, Mrs. Nancy (Nancy Crone); *1957* AB; r: 990 River Rd., Youngstown, NY 14174, 716 745-3865

ADAMS, Mrs. Paul W., Jr. (Jill Crawford); *1961* AB; Retired Tchr.; r: 2919 Chisholm Tr., San Antonio, TX 78217, 210 826-8214; *Paul;* Margerate, Melissa, Heather

ADAMS, Mrs. Phoebe (Phoebe DeFoe); *1952* AB; r: POB 698, Yarmouth, ME 04096

ADAMS, Mrs. Priscilla Powell (Priscilla Powell); *1978* AB; Course Admin., Bar Bri, 1501 Sulgrave Ave., Ste. 201, Baltimore, MD 21209, 410 542-2817; r: 1804 Circle Rd., Baltimore, MD 21204, 410 494-0641; *Ross;* Philip, Whitman; r: missyandross@comcast.net

****ADAMS**, Mrs. Roberta (Roberta Perrin); *1927*

****ADAMS**, Mrs. Robins M. (Robins M. Rich); *1927* BS

***ADAMS**, Mrs. Sally (Sally Whittier); *1956*

ADAMS, Mrs. Sarah (Sarah Austen); *1958* AB; r: 5210 Weslayan #B212, Houston, TX 77005, 713 667-3223

****ADAMS**, Sarah; *1943* (See Bush, Mrs. Sarah)

ADAMS, Sarah; *1962* (See Model, Mrs. Sarah)

***ADAMS**, Shirley E.; *1977* (See Lewis, Mrs. Shirley E.)

ADAMS, Mrs. Susan Elizabeth (Susan Elizabeth Finn); *1986* AB; Proj. Rsch. Coord./Mktg., The Donning Co. Publishers, 102 N. Will Scarlet Ln., Williamsburg, VA 23185, 757 258-2576; r: 102 N Will Scarlet Ln., Williamsburg, VA 23185, 757 220-4986; *Michael;* Elizabeth, Benjamin, John; r: susieadams@aol.com

****ADAMS**, Mrs. Tempe (Tempe Kyser); *1948*

ADAMS, Mrs. Torie Lee (Torie Yates Lee); *1982* AB; Commercial Mortgage Servicing, GMAC Commercial Holding Capital Corp., 4551 Cox Rd Ste. 220, Glen Allen, VA 23060, 804 273-6464; r: 12302 Roaring Brook Ct., Richmond, VA 23233, 804 740-0413; *G.;* George, William; r: henryandtorie@aol.com

ADAMS, Ms. Tracy E.; *1995* ; r: 97 Portside Cir., E. Falmouth, MA 02536

***ADAMS**, Ms. Virginia Scott; *2002*

ADAMS, Mrs. Virginia (Sue) B. (Virginia (Sue) M. Bratten); *1942* ; BA Univ. of Texas; Homemaker, Braniff Airlines; r: 4380 W. Cherry Dr., Memphis, TN 38117, 901 683-6559; *Cooper (Dec);* John, Mary Powell, Margaret Kirk, Janie, Philip

****ADAMSON**, Ann B.; *1940* (See Taylor, Mrs. Ann B.)

***ADAMSON**, Mrs. Josephine B. (Josephine B. Ruffin); *1958*

***ADAMSON**, Mrs. Pearl (Pearl Riggan); *1966* AB

ADDINGTON, Helen V.; *1955* (See Passano, Mrs. Helen A.)

ADDINGTON, Margaret; *1948* (See Twohy, Mrs. Margaret)

ADDISON, Mrs. Ann Massie (Ann Myers Massie); *1974* BA; Salesperson/Homemaker, Foxfire Gifts, 954 Beech Grove Rd., Roseland, VA 22967, 434 361-2202; r: 209 Glasgow Dr., Amherst, VA 24521, 434 946-2572; *Lewis;* Dana, Mark, Samuel, Gary; r: angelwngs04@aol.com

ADDISON, Cynthia Ann; *1986* (See West, Mrs. Cynthia Ann)

****ADDISON**, Ethel; *1923* (See Martin, Mrs. Ethel)

ADDISON, Judy Carol; *1967* (See Mayberry, Mrs. Judy Addison)

ADDISON, Landis Elizabeth; *1997* (See Rollins, Mrs. Landis Elizabeth)

ADDISON, Lee; *1973* (See Sanford, Mrs. Lee A.)

***ADDISON**, Tony Reay; *1982* (See Dixon, Mrs. Tony Reay)

ADEE, Mrs. Natalie Joy (Natalie Joy Brown); *1996* BA; Product Devel., Dynalloy, Inc., 3194-A Airport Loop Dr., Costa Mesa, CA 92626, 714 436-1206; r: 3016 Rosemary Ln., San Jose, CA 95128, 408 871-9669; *Jonathan;* njadee@aol.com

****ADELMAN**, Mrs. Sarah (Sarah Miller); *1935* AB

ADELSON, April Dana; *1986* (See Marshall, Mrs. April Dana)

***ADELSON**, Deborah Walker; *1979*

***ADELSON**, Harriet; *1955*

ADELSON, Karen; *1976* (See Strauss, Mrs. Karen)

***ADINOLFI**, Ms. Victoria Anna; *2002*

ADKINS, Mrs. Alison Kohlhepp (Alison Ward Kohlhepp); *1986* BA; JD Univ. of Richmond; Atty.; r: 5914 Chesterbrook Rd, Mc Lean, VA 22101, 703 533-1537; *Steven;* Ansley; r: awkadkins@aol.com

ADKINS, Mrs. Charlotte (Charlotte Rice); *1938* ; r: 4700 Marconi Ave., Number 116, Carmichael, CA 95608

ADKINS, Ms. Korina Annette; *1994* BA; MA Catholic Univ. America; WHRC Coord., Gen. Fed. of Women's Clubs, 1734 N St. NW, Washington, DC 20036, 202 347-3168; r: POB 10552, Sedona, AZ 86339; korina@grrlscout.com

***ADKINS**, Mrs. Lucile (Lucile O'Conneli); *1973*

****ADKINS**, Maria A.; *ACAD* (See Carmichael, Mrs. Maria A.)

****ADKINS**, Mrs. Mildred (Mildred Lewis); *1929* BS

ADLER, Edna; *1946* (See Goldberg, Mrs. Edna)

ADRIANCE, Joan T.; *1969* (See Mickelson, Mrs. Joan A.)

***AESCHLIMAN**, Ms. Sione Hazell; *2001*

AFFEL, Mrs. Eugenia (Eugenia Burnett); *1942* AB; Retired Real Estate Sales Assoc., Eichler & Moffly, Inc.; r: 600 E. Cathedral Rd. Apt. K001, Philadelphia, PA 19128, 215 984-8374; Charles, Griffin, John, Lee

***AFSHAR-BAKESHLEY**, Fariba; *1979* AB

****AGARD**, Katherine; *1925* (See Flewelling, Mrs. Katherine)

***AGEE**, Kathleen G.; *1961*

****AGEE**, Kathryn; *1945* (See Atkins, Mrs. Kathryn)

****AGHNIDES**, Mrs. Margot (Margot Enright); *1945* AB

AGNEW, Mrs. Holly Susannah (Holly Susannah King); *1983* ; BFA Virginia Commonwealth Univ.; r: 7204 W Franklin St., Richmond, VA 23226, 804 281-7881

AGNEW, Mrs. Judy (Judy Barnes); *1960* AB; MED Univ. of North Carolina; Retired Tchr.; r: 3806 Regent Rd., Durham, NC 27707, 919 489-7717; *Jim;* Lynn, Laura, Lisa; agnewole@earthlink.net

AGNEW, Mrs. Marjorie (Marjorie Trosch); *1943* ; BA; Retired Singer; r: 1001 Genter St., Apt. 8G, La Jolla, CA 92037, 858 459-1265; *James;* James, Marsa

***AGNEW**, Mary L.; *1937* (See Merrill, Mrs. Mary L.)

AGNEW, Ms. Patricia (Patricia Stetson); *1967* ; Rancher & Clothing Design, Women of The Wild West, 133 Mcleod St., Big Timber, MT 59011, 406 932-5825; r: 781 Lower Sweet Grass, Big Timber, MT 59011, 406 932-6503; *Thomas;* Elisha, Samuel, Singli, Owen

****AHARA**, Josephine; *1921* (See MacMillan, Mrs. Josephine)

AHEARN, Mrs. Margaret (Margaret Bloch); *1966* AB; r: 526 Olde English Ln., Birmingham, AL 35242, 205 879-8662

AHEARN, Trienel Keira; *1992* (See Hickman, Ms. Trienel Keira)

AHERN, Sandra Lynne; *1983* (See Stopp, Sandra Ahern)

***AHLHEIM**, Catherine M.; *1936* (See Henry, Mrs. Catherine M.)

***AHLQUIST**, Mrs. Linda (Linda Adams); *1955*

***AHRENS**, Mrs. Betty (Betty Menefee); *1940*

***AICKLEM**, Mrs. Margot (Margot Fortier); *1949*

AIKEN, Ms. Angela Frances; *2001* BS; Peace Corps-Honduras; r: 7138 Ora Glen Ct., Greenbelt, MD 20770, 301 441-3036; angela_aiken@yahoo.com

AIKEN, Louise Inman; *1977* (See Calhoun, Mrs. Louise Inman)

AIKEN, Ms. Mary Frances (Mary Frances Oakey); *1971* AB; Retired Business Co-Owner, Stedman House Inc.; r: 305 Park Shore Dr., # 232, Naples, FL 34103, 239 434-7173; *John;* Tevis, Claiborne, Courtney; r: jmaiken4@cox.net

AIKMAN, Ms. Meredith Louise; *1994* BA; MA Tulane Univ.; Intl. Health & Devel. Cnslt., Children's Parkland Hospital, Dallas, TX; r: 5816 Birchbrook Dr. Apt. 116A, Dallas, TX 75206, 214 597-8243; r: meridithaikman@yahoo.com

AILES, Serena; *1930* (See Stevens, Mrs. Serena)

AIMONO, Ms. Akiko; *1991* BA; MBA Wake Forest Univ., AA St. Mary's Clg.; r: 3-1-30-405 Hisamoto, Takatsu-ku, Kawasaki, Kanagawa 213-0011, Japan; r: akiko.aimono@alumni.wfu.edu

AINSWORTH, Sally; *1932* (See Glass, Mrs. Sally)

AITKEN, Mrs. Amorette Witt (Amorette Hundley Witt); *1993* BA; MA Virginia Commonwealth Univ.; r: 312 Maner Ter. SE, Smyrna, GA 30080, 770 794-5287; *Randy;* r: awavxn@aol.com

AITKEN, L. Annette; *1951* (See McRoberts, Mrs. Annette Aitken)

AIURA, Ms. Etsuko; *1996* BA; r: 1-12-8 Minowa-cho Kohoku-ku, Yokohama-shi 2230051, Japan; briar@d8dion.ne.jp

***AJMANI**, Ms. Angela Devi; *1990*

****AKE**, Martha; *1936* (See Brouse, Mrs. Martha)

AKER, Kathy Lynne; *1981* (See McIntosh, Mrs. Kathy Lynne)

***AKERS**, Mrs. Deborah Christine (Deborah Christine Butteri); *1977* BA

AKERS, Mrs. Katherine Elizabeth (Katherine Elizabeth Cann); *1973* AB; r: 3600 Tuxedo Rd. NW, Atlanta, GA 30305, 404 233-2772; *Scott;* Scott III, Morgan, William, George

AKERS, Ms. Katie Virginia; *1999* ; r: RR 1 Box 2038, Buckingham, VA 23921

**AKERS, Mrs. Nancy L. (Nancy L. Richards); *1973* AB
AKESON, Allison Lee; *1986* (See Bond, Mrs. Allison Lee)
AKIL, Samira Abdulwahid; *1985*; r: POB 17088, Khaldia, Kuwait
AKIN, Karen; *1985* (See Akin-Little, Karen Angeleque, PhD)
AKIN-LITTLE, Karen Angeleque, PhD (Karen Akin); *1985*; MA Univ. of Southern MS, PhD Univ. of Southern MS; Psychologist, Univ. of The Pacific, Stockton, CA; r: 14 Witte Rd, Albany, NY 12203, 518 869-9238; *Steven Little;* alittle@albany.edu
AKINS, Ramona Kaye; *1977* BA; BS Virginia Commonwealth Univ.; Pharmacist, Centra Health/L.G. Hospital, 1901 Tate Springs Rd., Lynchburg, VA 24501, 434 947-3231; r: 174 Triple Oak Cir., Madison Hts., VA 24572, 434 528-3917; r: rakins555@aol.com
*AKRIGHT, Susan; *1965* (See Stanton, Mrs. Susan)
*ALAM, Farzana; *1985*
ALAM, Natasha; *1999* (See Shafi, Mrs. Natasha)
*ALBANESE, Michaelene; *1965* (See Mower, Ms. Michaelene)
ALBERDA, Erin Angeline; *2001* BS; Univ. CA Los Angeles; Grad. Student; r: 5227 Leary Ave. NW, Apt. # 309, Seattle, WA 98107, 206 706-5511; ealberda@juno.com
**ALBERS, Eleanor; *1927* (See Foltz, Mrs. Eleanor)
**ALBERS, Julia K.; *1921* (See Sparks, Mrs. Julia K.)
ALBERT, Mrs. Anne Wendell (Anne Wendell Chapin); *1983* AB; Residential Realtor, O'Connor, Piper, & Flynn, 10807 Falls Rd. Ste. 300, Lutherville, MD 21093, 410 821-1700; r: 2810 Pocock Rd., Monkton, MD 21111, 410 557-6093; walbert@opf.com
*ALBERT, Catherine E.; *1935* (See Jackson, Mrs. Catherine E.)
ALBERT, Col. Cecilia C., USAF(Ret.); *1972* BA; MS Stanford Univ.; Sr. Mem. Technical Staff, Software Engrg. Inst., 4301 Wilson Blvd., Ste. 902, Arlington, VA 22203, 703 908-8215; r: 118 F St., SE, Washington, DC 20003, 202 543-7039; b: cca@sei.cmu.edu
ALBERT, Emily; *1946* (See Hanahan, Mrs. Emily)
ALBERT, Mrs. Heather (Heather Pirnie); *1982* BA; Dist. Mgr., H&R Block, 58 Preakness Shopping Ctr., Wayne, NJ 07470, 973 694-6264; r: 366 High Crest Dr., W. Milford, NJ 07480, 973 492-8754; *Michael;* Rebecca, Albert, Samanth; r: thealberts4@peoplepc.com
ALBERT, Mrs. Jean L. (Jean L. Love); *1946* AB; Homemaker; r: 4397 Elon Rd., Monroe, VA 24574, 434 384-7141; *George;* Cecilia, John, Julia, Mary, Patricia, James, Barbara, Michael, Rebecca, Joseph
ALBERT, Marsha; *1972* (See Haugen, Mrs. Marsha)
ALBERTS, Elaine; *1950* (See Fanjul, Mrs. Elaine)
*ALBIN, Dr. Anna Petra Cecilia; *1984* AB
ALBIZZATTI, Mrs. Leslie Lorraine (Leslie Lorraine Carson); *1990* AB; MBA Univ. of Miami; Homemaker; r: 1977 Clinton Dr., Marietta, GA 30062, 770 321-4587; *J.;* Benjamin, Grace, Matthew; r: albi95@bellsouth.net
ALBOTT, Ms. Andreana Kendra; *1999*; r: 1607 Boswell, Topeka, KS 66604, 785 232-5288
ALBRAY, Doris Munn; *1941* (See Bardusch, Mrs. Doris Albray)
ALBRECHT, Mrs. Josephine (Josephine Pernas); *1944*; r: 625 Almeria Ave., Coral Gables, FL 33134
*ALBRIGHT, Mary Ann; *1983* BA
ALBUS, Mrs. Nancy Ann (Nancy Ann O'Brien); *1984*; BA Texas Christian Univ., MED Univ. of MO; Counselor-Specializes in Eating Disorders, Castlewood Treatment Ctr., 800 Holland Dr., Ballwin, MO 63021, 636 386-6611; r: 901 W Adams, St. Louis, MO 63122, 314 965-9732; *Tom;* Jenny, Chelsea; nanceabus@aol.com
ALBYN, Mrs. Anne (Anne Mitchell); *1943* BA; Homemaker; r: 568 Mount Vernon Rd., Newark, OH 43055, 740 366-6350; *Everett (Dec);* Sally, Mary, Annette, Katherine, Thomas
ALCARO, Marion Walker, PhD (Marion Walker); *1935* AB; PhD Drew Univ., MS Fairleigh Dickinson Univ.; Biographer/Essayist/Poet/Lecturer/Tchr.; r: 145 Columbia Ave., Apt. 738, Holland, MI 49423, 616 396-0998; Frederick, Jonathan; r: malcaro@novagate.com
*ALCORN, Ruth; *1965* (See Williams, Mrs. Ruth)
**ALCOTT, Eleanor; *1934* (See Bromley, Mrs. Eleanor)
ALDAY, Mrs. Martha (Martha Barrett Williams); *1944*; AB West Virginia Univ.; Retired; r: 1866 Highland Dr., Fernandina Bch., FL 32034, 904 261-5217; *Robert;* Phil, Judith, Elizabeth
ALDEN, Allison Anderson; *1988*; r: 49 Warren Cmn, Cockeysville, MD 21030
**ALDEN, Ruth E.; *1954* (See Ham, Mrs. Ruth E.)
**ALDERMAN, Anne Erwin; *1954* (See Davis, Mrs. Anne Erwin)
ALDERSON, Ms. Kristy; *1973* AB; MBA Colgate Darden Univ. of VA, MAT Univ. of South Florida; Sales Cnslt., Self Employed, 2070 Iowa Ave. NE, St. Petersburg, FL 33703, 727 528-0270; r: same; *Mark Taber;* Tegwyth; userkristy@aol.com
ALDRIAN, Kory Elizabeth; *1992* (See Faulkner, Mrs. Kory Elizabeth)
ALDRICH, Faith; *1954* (See Wykoff, Mrs. Faith)
ALDRICH, Ms. Jane S.; *1962* AB; r: 362 Tie Chute Ln., Florence, MT 59833
*ALDRICH, Ms. Meghan Elizabeth; *1993*
ALDRICH, Ms. Meredith, PhD; *1966* AB; MA Harvard Univ., MA Univ. of Witwaterrand; Retired; r: 40 Verplanck St., Geneva, NY 14456, 315 789-9553
*ALDRIDGE, Mrs. Mary Belle (Mary Belle Lee); *1943* AB
ALE, Mrs. Margaret Mary (Margaret Mary Ryan); *1976* AB; Homemaker, 713 874-0263; r: 2227 Brentwood Dr., Houston, TX 77019, 713 874-0263; *John;* John, Matthew; dedeale@houston.rr.ocm
**ALESHIRE, Mary; *1925* (See Klein, Mrs. Mary)
ALEX, Karen Sue; *1979* (See Bender, Mrs. Karen Sue)
ALEX, Mrs. Susan (Susan Chapin); *1958*; BS Emmanuel Clg.; Retired Business Owner, Farewell Farm; r: 32 S Cambridge St., Nantucket, MA 02554, 508 228-9878; *Edward;* Karen, Judy, Mary, Edward Jr., Joseph, Michael, Susan; madaket62@aol.com
ALEXANDER, Ardean; *1940* (See Casey, Mrs. Ardean)
ALEXANDER, Mrs. Barbara Billo (Barbara Janet Billo); *1961*; BA Northwestern Univ.; Owner-Pres., The Knitting Basket Ltd., 5812 Grove Ave., Richmond, VA 23226, 804 282-2909; r: 1510 Palmyra Ave., Richmond, VA 23227, 804 358-9712; *Robert;* Charles, Jennifer
*ALEXANDER, Mrs. Cynthia A. (Cynthia A. Bruce); *1972*
*ALEXANDER, Elizabeth Linsley; *1983* (See Caudill, Mrs. Elizabeth Linsley)
ALEXANDER, Harriet McNair (Harriet Dunlap McNair); *1986* AB; Queens; Former Tchr.; r: 11110 Claymore Rd., Houston, TX 77024, 713 464-4259; *C. Christian;* Rebecca, Annie, Meg
*ALEXANDER, Jean; *1960*
**ALEXANDER, Jeanne; *ACAD* (See Cook, Mrs. Jeanne)
**ALEXANDER, Mrs. Juanita S. (Juanita S. Gans); *1944* AB
ALEXANDER, Mrs. Leslie Ann (Leslie Ann Grimes); *1979*; r: 20 Saint Stephens School Rd., Austin, TX 78746
*ALEXANDER, Mrs. Lucy (Lucy Moulthrop); *1933*
*ALEXANDER, Lucy; *1959* (See Breathitt, Mrs. Lucy)
ALEXANDER, Mrs. Marion R. (Marion Robbins); *1942*; BA Univ. of Texas; Homemaker; r: 661 Bering Dr., Number 603, Houston, TX 77057, 713 975-0983; *Hugh;* Marion, Elizabeth Paris, John, Hugh III; noiram@webtv.net
ALEXANDER, Mrs. Martha Branch (Martha Bowie Branch); *1977* AB; MED Virginia Commonwealth Univ.; Special Educ. Educator, Riverside Sch., Richmond, VA; r: 214 Berkshire Rd., Richmond, VA 23221, 804 359-8165
**ALEXANDER, Mrs. Mary (Mary Stinson); *1921*
*ALEXANDER, Mrs. Mary (Mary Sims); *1952*
ALEXANDER, Mary K.; *1953* (See Sherwood, Mrs. Mary K.)
*ALEXANDER, Mrs. N. Taliaferro (N. Taliaferro Greer); *1966* AB
*ALEXANDER, Mrs. Nancy (Nancy Milan); *1958*
ALEXANDER, Nancy; *1947* (See Blaney, Mrs. Nancy)
ALEXANDER, Sarah Robinson; *1993* (See Boyd, Mrs. Sarah Robinson)
ALEXANDER, Mrs. Shirley (Shirley Haywood); *1938*; r: 34 Springmoor Ct., Raleigh, NC 27615, 919 848-7034; Thomas
ALEXANDER, Susan R.; *1963* AB; MBA Univ. of Houston; Tutor Math/English; r: 2632 Yorktown #540, Houston, TX 77056, 713 622-5230; sralex@hal-pc.org
ALEXANDERSON, Gertrude; *1938* (See Young, Mrs. Gertrude)
ALEXANDRE, Denise Evans; *1976* (See LeComte, Mrs. Denise (Dede) Alexandre)

ALEXANDRE, Mrs. Kristin (Kristin Kuhns); *1968* AB; Public Relations Cnslt./Trustee Bd. Mbr., Kuhns Investment Co.; r: POB 367, Far Hills, NJ 07931, 908 295-8092; *DeWitt;* Andrew, Cynthia; cowshorses@aol.com

ALEXANDRE, Ms. Maria J.; *2000*; r: 149 Russell Ln., Abington, MA 02351, 781 878-8001

AL-FAISAL, Ms. Sarah Saad; *1999* BA; Tufts Univ.; r: 37 Gloucester Sq., London W2, England; sarahxsxa@aol.com

ALFISI, Ms. Kathryn E.; *1999* BA; r: 18835 Augusta Dr., Monument, CO 80132

****ALFORD**, Charlotte; *1926* (See MacVicar, Mrs. Charlotte)

ALFORD, Mrs. Courtney Blair (Courtney Blair Banton); *1987* BA; r: 4520 Trents Ferry Ct., Lynchburg, VA 24503, 434 384-0788; *John;* Blair, Emily, Elizabeth; jralfordjr@aol.com

ALFORD, Stephanie Anne; *1984* (See Collett, Mrs. Stephanie Anne)

ALFORD, Virginia; *1933* (See Johnston, Mrs. Virginia)

ALHENDE, Lisa Carol (Lisa Carol Fricano); *1984* AB; Homemaker; r: 4636 5th St. S., Arlington, VA 22202, 703 920-2532; *Khaled*

AL-HOMAIZI, Ms. Aisha; *1993*; r: POB 252, Safet 13003, Kuwait

ALI, Shahnaz A.; *1961* (See Rasul, Mrs. Shahnaz A.)

ALI, Subhi Shahnaz; *1980* (See Mehdi, Mrs. Subhi Shahnaz)

ALI-GAUHAR, Feryal; *1982*; r: Lagore Cantt 24, Sarwar Road, Pakistan

ALIS, Ms. Debbie Lynn (Debbie Lynn Wertheim); *1990*; BA Univ. of Louisville; Children's Prog. Mgr., Rocky Mountain Fitness, Eagle, ID 83616, 208 939-3878; r: 1852 N. Princeton Way, Eagle, ID 83616, 208 939-7082; debbiealis@hotmail.com

****ALLAIRE**, Mrs. Anne (Anne Barrett); *1926* AB

***ALLAN**, Anne E.; *1974* (See Hesse, Mrs. Anne E.)

****ALLAN**, Mrs. Elizabeth (Elizabeth Miller); *1927* AB

ALLAN, Patricia Jane; *1960*; Retired; r: 317 Sawmill Creek Ct., Ormond Bch., FL 32174; r: pallan1362@aol.com

ALLAN, Susan Piper; *1979* (See Severns, Mrs. Piper Allan)

***ALLBRITTON**, Ashley Kay; *1986*

ALLEN, Abigail B.; *1973* (See Rennekamp, Abigail B.)

****ALLEN**, Mrs. Adaline (Adaline Hoffman); *1929*

ALLEN, Adaline; *1968* (See Shinkle, Mrs. Adaline)

****ALLEN**, Mrs. Adelaide (Adelaide Whitford); *1935* AB

ALLEN, Alice; *1962* (See Smyth, Mrs. Alice)

ALLEN, Ms. Alicia; *1997* BA; MAPA State Univ. of West Georgia; Administrative Dir., GEV Corp., 333 N. Michigan Ave., Ste. 2800, Chicago, IL 60601, 312 580-2080; r: 4700 N Artesian Ave. No 2, Chicago, IL 60625, 773 399-4299; r: aliciainchicago@hotmail.com

ALLEN, Mrs. Aline (Aline (Cookie) Payne); *1959*; r: 5085 Charlemagne Rd, Jacksonville, FL 32210, 904 389-5455; *Wallace;* Bob, Sally

ALLEN, Anita LeShay; *2000* (See Spinner, Mrs. Anita Allen)

ALLEN, Ann Stevens (Ann Everett Stevens); *1956* AB; r: 3665 Collinsville Rd., Columbus, NC 28722, 828 863-2739; *Robert;* Dansie, Scott; dogtrot@alltel.net

****ALLEN**, Mrs. Anna C. (Anna C. Foster); *1923*

****ALLEN**, Mrs. Anne (Anne Armstrong); *1934*

ALLEN, Anne; *1962* (See Symonds, Mrs. Anne)

ALLEN, Anne Margaret; *1954* (See Pflugfelder, Mrs. Anne Allen)

***ALLEN**, Audrey J.; *1936*

ALLEN, Mrs. Beth Elaine (Beth Elaine Spielvogel); *1986* AB; Political Cnslt./Issues Mgmt., FL House of Representatives/Bob Allen, POB 541532, Merritt Island, FL 32954, 321 449-5111; r: POB 541664, Merritt Island, FL 32954, 321 452-2220; *Bob;* Tia; r: boballenorange@cfl.rr.com

****ALLEN**, Mrs. Catherine (Catherine Tucker); *1980* AB

****ALLEN**, Charlotte M.; *ACAD*

ALLEN, Mrs. Christina Marie (Christina Marie Mills); *1976* AB; r: 7509 Broadcloth Way, Columbia, MD 21046

***ALLEN**, Mrs. Christine (Christine Headley); *1942*

****ALLEN**, Mrs. Cleo (Cleo Scott); *1934*

****ALLEN**, Mrs. Clytie (Clytie Carroll); *1913*

ALLEN, Dansie Lee; *1982* (See Little, Mrs. Dansie Allen)

****ALLEN**, Mrs. Diana (Diana Stout); *1942* AB

****ALLEN**, Dorothy; *1918* (See Murdock, Mrs. Dorothy)

ALLEN, Dorothy G.; *1952* (See Hirs, Ms. Dorothy G.)

****ALLEN**, Mrs. Elsa (Elsa Gerstacker); *1934*

***ALLEN**, Fredericka L.; *1937*

ALLEN, Mrs. Hazel (Hazel Sterrett); 1940 AB; LLM Univ. of VA; Retired; r: 2346 Westfield Rd, Charlotte, NC 28207, 704 372-0044

ALLEN, Mrs. Heather Lynn (Heather Lynn Metzler); *1992* BA; Asst. Branch Mgr., SunTrust Bank; r: 175 Sage Ln., Madison Hts., VA 24572, 434 384-4869; *Henry;* Jordan, Madison; haheights@aol.com

****ALLEN**, Helen; *1938* (See Stupp, Mrs. Helen)

***ALLEN**, Mrs. Helen J. (Helen J. Bloomberg); *1944*

ALLEN, Mrs. Jacy Elizabeth (Jacy Elizabeth Carter); 1990 AB; Devel. & Mktg. Mgr., I. A. Sedgwick, Inc., POB 10251, Aspen, CO 81612, 970 927-8722; r: 204 Lakeside Dr., Basalt, CO 81621, 970 927-8722; *Benjamin;* Noah; jcallen@sopris.net

****ALLEN**, Mrs. Janet M. (Janet M. MacKain); *1927* AB

****ALLEN**, Mrs. Jean Frances (Jean Frances Portmann); *1945*

ALLEN, Ms. Julia Hunt (Julia Ann Hunt); *1963* AB; MMUS Univ. of Kentucky; Trademark Paralegal, Brown-Forman Corp., 850 Dixie Hwy., Louisville, KY 40210, 502 774-7592; r: 217 Franck Ave., Louisville, KY 40206, 502 895-3095; *H. Orme;* catbird1541@aol.com

ALLEN, Julie Lynn; *1985* AB; r: 1017 35th St., Oak Brook, IL 60523, 630 654-3004; jla_globas@yahoo.com

****ALLEN**, June C.; *1945* (See Maton, Mrs. June C.)

ALLEN, Mrs. Kathleen (Kathleen McTaggart); *1981*; r: Westway W. Farm, Popham Winchester, Hants SO21 3BH, England

***ALLEN**, Mrs. Kathleen (Kathleen Ward); *1940* AB

ALLEN, Mrs. Kathryn (Kathryn Dienst); *1962* AB; Augusta Clg., 2500 Walton Way, Augusta, GA 30910

ALLEN, Kristina; *1975* (See Sutter, Mrs. Kristina)

***ALLEN**, Mrs. Leigh P. (Leigh P. Donnelley); *1967*

ALLEN, Lesly Astelle; *1985* (See Bell, Mrs. Lesly Allen)

***ALLEN**, Lexia Kathryn; *1978*

ALLEN, Ms. Lindsay Elgin; *1999*; Gemological Inst. of America, BA Univ. of Cincinnati; Owner/Horse Trainer/Hunter Jumper, Mayfaire Farms, Goshen, OH 45122; r: 2360 Gladstone Ave. # 1, Cincinnati, OH 45202, 513 281-2235; r: lindsay.allen@fuse.net

****ALLEN**, Lois; *1927* (See Perkins, Mrs. Lois)

ALLEN, Lorna E.; *1968* (See Sorley, Mrs. Lorna A.)

****ALLEN**, Lucia; *1920* (See Adair, Mrs. Lucia)

ALLEN, Margaret; *1973*; r: 1674 Sabal Palm Dr., Sanibel, FL 33957, 239 472-4253

ALLEN, Mrs. Margaret Anne (Margaret Anne Cunningham); *1942* AB; r: 5410 Homberg Dr. Ste. 29, Knoxville, TN 37919, 865 525-3839

****ALLEN**, Marjorie; *1929* (See Eddy, Mrs. Marjorie)

***ALLEN**, Mrs. Mary (Mary Armstrong); *1929* BA

****ALLEN**, Mary; *1923* (See Campbell, Mrs. Mary)

***ALLEN**, Melissa; *1968* (See Kalinowsky, Mrs. Melissa)

****ALLEN**, Mildred F.; *1926*

****ALLEN**, Mrs. Miriam F. (Miriam F. Preston); *ACAD*

****ALLEN**, Nina; *ACAD* (See Thrasher, Mrs. Nina)

****ALLEN**, Rhoda; *1921* (See Worden, Mrs. Rhoda)

ALLEN, Rhoda V.; *1971* (See Brooks, Mrs. Rhoda Allen)

ALLEN, Ruth M.; *1971* (See Darlington, Ms. Ruth Allen)

ALLEN, Ms. Ruth Nelson; *1990*; r: 5813 Valley Forge Dr., Houston, TX 77057, 713 785-4665

ALLEN, Sadie Gwin; *1945* (See Blackburn, Mrs. Sadie Gwin Allen)

ALLEN, Sandra; *1965* (See White, Mrs. Sandra A.)

ALLEN, Mrs. Sara (Sara Bryan); *1943* AB; r: 204 Longview Dr., Jefferson, GA 30549

***ALLEN**, Ms. Sherilyn K. (Sherilyn K. Klaerner); *1968* AB

***ALLEN**, Susan Elizabeth; *1986*

***ALLEN**, Mrs. Susan F. (Susan F. Miller); *1973* AB

ALLEN, Mrs. Susan Roberta (Susan Roberta Norton); *1972* AB; 1172 Park Ave., New York, NY 10128; r: 1165 5th Ave., Number 15-B, New York, NY 10029, 212 348-0165

ALLEN, Ms. Traci Edmonds; *1993*; Account Exec., Wang Inc.; r: 742 Spinnakers Reach Dr., Ponte Vedra Bch., FL 32082

ALLEN, Tracie Ann; *1993* (See Webber, Mrs. Tracie Ann)

ALLEVA, Ann Cabot; *1984* (See Taylor, Mrs. Ann Cabot)

ALLEY, Mrs. Rebekah R. (Rebekah Elaine Reeves); *1983*; BA Georgia State Univ.; Securities Trader & Cnslt., Trusco Capital Mgmt., 50 Hurt Plz., Ste. 1400, Atlanta, GA 30303, 404 588-8042; r: 2020 Oak Branch Way, Stone Mtn., GA 30087, 770 982-5227; *Curtis;* Mary Grace, Liza Marie; r: rebekah.alley@attbi.com

***ALLGULANDER**, Annette; *1984*

***ALLING**, Gloria J.; *1943* (See Watts, Ms. Gloria J.)

****ALLING**, Mrs. Mary K. (Mary K. Robbins); *1927* AB

***ALLINSON**, Katherine; *1966* (See de St. Paer, Mrs. Katherine)

***ALLINSON**, Mrs. Mary S. (Mary S. Edwards); *1953*

****ALLISON**, Catherine; *1924* (See Patten, Mrs. Catherine)

****ALLISON**, Dorothy H.; *1936* (See Tartt, Mrs. Dorothy H.)

***ALLISON**, Elaine; *1959* (See Mahaffey, Mrs. Elaine)

***ALLISON**, Mrs. Elizabeth (Elizabeth Williams); *1937* AB

ALLISON, Elizabeth; *1968* (See Zimmerman, Mrs. Elizabeth)

****ALLISON**, Georgette S.; *ACAD*

***ALLISON**, Lillian; *1933* (See Redman, Mrs. Lillian)

****ALLISON**, Mrs. Lillias (Lillias Spratt); *1936*

ALLISON, Lisa Ellyn; *1981* (See Barnhart, Mrs. Lisa Allison)

****ALLISON**, Mary B.; *ACAD* (See Thomas, Mrs. Mary B.)

***ALLISON**, Sue; *1953* (See Bercaw, Mrs. Sue)

ALLISON, Virginia Louise; *1940* (See Haywood, Mrs. Virginia Allison)

ALLOWAY, Rev. Susan (Susan Sumners); *1967* AB; PhD Rutgers Univ., MDiv Princeton Theological Seminary; Presbyterian Pastor, Parish-Hastings Presbyterian Church, Rider St., Parish, NY 13131; r: 3535 Rippleton Rd, Cazenovia, NY 13035, 315 655-3035; *Evans;* Joe, Mark, Tony, Nick

ALLPORT, Mrs. Holly Pflug (Holly Elizabeth Pflug); *1984* BA; Univ. Central Florida, Post Grad. Paralegal; Homemaker, Swim Instr./Civil Litigation Paralegal; r: 891 E. Lake Sue Ave., Winter Park, FL 32789, 407 647-7753; *Peter;* Peter, Sarah, Kate, Julia

***ALMEN**, Mathea Lynette; *1961* (See Engelke, Mrs. Mathea Lynette)

ALOE, Mrs. Jean (Jean Meyer); *1963* AB; MS Northwestern Univ.; Asst. to the Pres., Newtec America Inc., 1250 Summer St., Ste. 305, Stamford, CT 06905, 203 323-0042; r: 37 Will Merry Ln., Greenwich, CT 06831, 203 661-9739; *Edward;* Jennifer, Elizabeth; r: jmaloe@yahoo.com

ALONGI, Ms. Angelina Maria; *2000* BA; Flight Attnd., North American Airlines, JFK, Jamaica, NY 11412; r: 435 N. Country Rd., St. James, NY 11780, 631 862-0887; linalicious@hotmail.com

ALPAUGH, Ms. Katherine Amelie (Katherine Amelie Tebo); *1978*; r: 2317 Upton St., Mandeville, LA 70448

ALPERT, Meredith Morgan; *1993* (See Desantis, Mrs. Meredith Morgan)

ALPHIN, Bryan; *1969* (See Bente, Dr. H. Bryan)

ALPHIN, Mrs. Henrietta (Henrietta Bryan); *1932* BA; Retired; r: 160 Kendal Dr. No 223, Lexington, VA 24450, 540 464-5544; Katharine, Bryan, Thomas

ALPHIN, Mrs. Jennifer Linsley (Jennifer Wallace Linsley); *1972* BA; MAT Duke Univ.; Math Tchr., Severn Sch., 201 Water St., Severna Park, MD 21146, 410 647-7700; r: 290 Tolstoy Ln., Severna Park, MD 21146, 410 544-1210; *Thomas;* Thomas, Suzanne; r: jenniferalphin@hotmail.com

****ALSOP**, Camilla; *1927* (See Hyde, Mrs. Camilla)

***ALSOP**, Margie A.; *1970*

ALSPAUGH, Judith; *1963* (See Harrison, Mrs. Judith)

ALSTON, Mrs. Kathryn Fulton (Kathryn Fulton); *1948*; Homemaker; r: 3002 Sidney Hill, Henderson, NC 27536, 252 438-3253

ALSTON, Myrtle; *1951* (See Mott, Mrs. Myrtle)

ALTGELT, Mary Elizabeth; *1962* (See Campbell, Mrs. Mary Elizabeth)

ALTICE, Karen Elaine; *1975* (See Saman, Mrs. Karen Elaine)

ALTICE, Marsha Kay; *1978* (See LeBrun, Mrs. Marsha Kay)

****ALTSCHUL**, Margaret J.; *1949* (See Luckhardt, Mrs. Margaret J.)

****ALTSCHULER**, Frances; *1917* (See Holberton, Mrs. Frances)

****ALTSHELER**, Eve; *1956* (See Jay, Mrs. Eve)

***ALVARADO**, Ana Cecilia; *1982*

***ALVAREZ**, Ms. Debbie; *1990*

AL-YAFI, Ms. Nessim Adnan; *1997* BA; MFA Brooklyn Clg.; r: POB 734, Jeddah, Saudi Arabia; nessaducky@yahoo.com

***AMARASINGHE**, Ms. Sherani; *1993* BS

AMARO, Mrs. Susan Clementine (Susan Clementine Palmer); *1985* AB; r: 5122 52nd St., Washington, DC 20016, 202 237-7644

AMASS, Mrs. Loring H. (Loring H. Harris); *1970* AB; Homemaker/Sculptor; r: 16 Polo Field Ln., Denver, CO 80209, 303 744-1634; *Bill;* Ty, Tim, Christiey, Ron, Patricia; bamass@aol.com

AMBERG, Mrs. Beverley (Beverley Sharp); *1965* AB; r: 5012 Tilden St. NW, Washington, DC 20016, 202 362-4075; *Richard;* Elizabeth, Richard; beveramb@aol.com

AMBERSLEY, Mrs. Julia Varner (Julia Kientz); 2001 BA; Interpreter, Monticello-Thomas Jefferson Home; r: 4028 Rolling Rd., Scottsville, VA 24590, 434 984-2686; *Robbie;* randja@earthlink.net

AMBLER, Beverly A.; *1961* (See Bradshaw, Mrs. Beverly A.)

****AMBLER**, Mrs. Elizabeth (Elizabeth Eskridge); *1934*

***AMBLER**, Jaquelin; *1957* (See Cusick, Mrs. Jaquelin)

****AMBLER**, Mrs. Mary (Mary Barber); *ACAD*

AMBLER, Ms. Mary Cary; *1967* BA; MFA Columbia Univ. Sch. of Arts, MED Bank Street Clg. of Educ.; Learning Spec., Convent of the Sacred Heart, 1177 King St., Greenwich, CT 06831, 203 532-3522; r: 282 Evandale Rd., Scarsdale, NY 10583, 914 472-6029; John, Jaquelin; marycary_ambler@yahoo.com

AMBROSE, Mrs. Joan (Joan Johnston); *1963*; Exec. VP, Douglas Elliman, 575 Madison Ave., New York, NY 10021, 212 350-2201; r: 580 Park Ave., #7A, New York, NY 10021; C.; joanjambrose@yahoo.com

***AMBROSE**, Martha E.; *1927* (See Nunnally, Mrs. Martha E.)

AMBROSINO, Mrs. Nancy Wood (Nancy S. Wood); *1971*; Tchr., Ann Arbor Public Schs., S State St., Ann Arbor, MI 48103; r: 3855 Leroy St., Ann Arbor, MI 48103; *J.;* Benjamin, Cara, Joel, Coert, Margaret; ambrosin@aaps.k12.mi.us

****AMBUHL**, Martina; *ACAD* (See Martineau, Mrs. Martina)

****AMBUHL**, Mrs. Susan (Susan Durrett); *1947*

AMES, Mrs. Annabell E. (Annabell E. Sweeney); *1961*; Univ. of Texas; Gift Shop Owner, Hanley-Wood, 5611 Broadway, San Antonio, TX 78209, 210 822-3311; r: 424 Ivy Ln., San Antonio, TX 78209, 210 824-4289; *George;* Edward, George; b: www.annabell@hanleywoodtexas.com

***AMES**, Mrs. Barbara E. (Barbara E. Tompkins); *1954*

***AMES**, Mrs. Dorothy B. (Dorothy B. Johnston); *1935*

****AMES**, Mrs. Olive (Olive Burton); *ACAD*

***AMES**, Patricia; *1956* (See Stapleton, Mrs. Patricia)

***AMES**, Sophie-Ann; *1957* (See White, Ms. Sophie-Ann)

AMICO, Mrs. Beth Ann (Beth Ann Bradford); *1981*; BBA Univ. of Oklahoma; Profn. Hunting/Retriever/Trainer, Deep Fork Retrievers, 12601 SE 15th St., Choctaw, OK 73020, 405 769-4108; r: same; *John;* b: deepfork@ionet.net

***AMIDON**, Elizabeth; *1984*

****AMILON**, Janet; *1947* (See Wagner, Mrs. Janet)

AMISS, Laurel Margaret; *2003* (See Conneely, Mrs. Laurel Margaret)

AMMAR, Sara Jane; *1988* (See Whitt, Mrs. Sara Jane)

****AMMARELL**, Eleanor; *1943* (See Asbury, Mrs. Eleanor)

AMMONS, Mrs. Virginia H. (Virginia Bosworth Hamilton); *1964* AB; Homemaker; r: 14642 E. Cherry Creek Rd., Larkspur, CO 80118, 303 688-5400; *Davis;* Henry, Frederick, Virginia, Mary; folks@ammons.net

AMON, Ginger McCoy; *1994* (See White, Mrs. Ginger Amon)

AMOS, Mrs. Jane (Jane Yardley); *1963* AB; MED Harvard Univ.; Retired; r: 639 Cumbre Vista, Santa Fe, NM 87501, 505 982-3336; *John;* Emily; jjamos@swcp.com

AMSDEN, Katherine Kay; *1953* BA; MS Smith Clg., PhD Univ. of Southern CA; Retired; r: 149 E. Side Dr. Box 135, Concord, NH 03301; kalmpub@worldpath.net

AMUNDSON, Katherine E.; *1974* (See Boase, Mrs. Katherine E.)

AMUNDSON, Kristin; *1967* (See Ogley, Mrs. Kristin)

AMUSAN, Ms. Yseult; *1997*; r: 40 Bis Rue de Groslay, Montmorency 95160, France

AMYLON, Kristin A.; *1974* (See Swain, Mrs. Kristin Amylon)

****ANDERSEN**, Mrs. Joan (Joan Motter); *1951* AB

ANDERSEN, Kari Lee; *1976* (See Shipley, Mrs. Kari Lee)

****ANDERSEN**, Mrs. Katherine (Katherine Blount); *1926* AB

**ANDERSEN, Violet; *1931* (See Groll, Mrs. Violet)
ANDERSON, Ms. Amy Melissa; *1997*; Univ. North Texas; Leasing Cnslt., Equity Residential Apts., 2508 Forest Point Dr., Arlington, TX 76006, 817 988-3505; r: 5924 Westcrest Dr. W., Ft. Worth, TX 76134, 817 293-9698
*ANDERSON, Mrs. Anastasia (Anastasia Sadowsky); *1944* AB
**ANDERSON, Mrs. Anita (Anita Tarrant); *1929*
ANDERSON, Ann Miller; *1962* (See Stuckey, Mrs. Ann Miller)
ANDERSON, Annalisha N.J.; *1993* (See McGinley, Mrs. Annalisha (Lily) J.)
ANDERSON, Beth Jane; *1985* (See Kearns, Mrs. Beth Anderson)
ANDERSON, Cary Randolph; *1975* (See Trainor, Mrs. C. Randolph A.)
ANDERSON, Ms. Charlotte A.; *1968* BA; r: 1312 Nectarine St., Philadelphia, PA 19123, 215 923-0725
**ANDERSON, Charlotte W.; *1922*
ANDERSON, Christen Marie; *1989* (See Abernethy, Ms. Christen Marie)
ANDERSON, Mrs. Cynthia (Cynthia Bekins); *1973*; BA Univ. of Nebraska; Profn. Volunteer; r: 9429 Westchester Ln., Omaha, NE 68114, 402 391-2970
ANDERSON, Donna; *1953* (See Mullens, Mrs. Donna)
*ANDERSON, Mrs. Dorothy (Dorothy Grote); *1938*
ANDERSON, Mrs. Elaine (Elaine Krause); *1945* AB; Retired; r: 21014 N. 135th Ave., Sun City West, AZ 85375, 623 584-6515; Tim Kelty, Janet Cornell
**ANDERSON, Elizabeth; *1947* (See Bourne, Mrs. Elizabeth)
ANDERSON, Elizabeth; *1948* (See Gorrell, Mrs. Elizabeth)
**ANDERSON, Elizabeth; *1914* (See Kirkpatrick, Mrs. Elizabeth)
ANDERSON, Mrs. Elizabeth A. (Elizabeth A. Edwards); *1970* AB; r: 2127 Sherwood Ave., Charlotte, NC 28207, 704 334-4498
*ANDERSON, Mrs. Elizabeth A. (Elizabeth A. Schiltges); *1967* AB
**ANDERSON, Mrs. Erna (Erna Driver); *1914*
**ANDERSON, Evelyn; *1927* (See Tull, Mrs. Evelyn)
**ANDERSON, Florence; *ACAD*
**ANDERSON, Mrs. Florence (Florence Keithley); *ACAD*
ANDERSON, Gail; *1975*; Speech Pathologist; r: 1259 Buttonbrush Ln., El Cajon, CA 92019, 619 440-8966
ANDERSON, Gail; *1964* (See Ramey, Gail)
ANDERSON, Gertrude; *1928* (See Molster, Mrs. Gertrude)
**ANDERSON, Gertrude O.; *1921*
ANDERSON, Grace; *ACAD* (See Pleasance, Mrs. Grace)
ANDERSON, Mrs. Harriet Veiser (Harriet Veiser Bielitsky); *1981* AB; JD Widener Univ. Sch. of Law; Sr. VP, Bryn Mawr Trust Co., 10 S. Brywn Mawr Ave., Bryn Mawr, PA 19010, 610 581-4744; r: 849 Goshen Rd, Newtown Sq., PA 19073, 610 325-3348; Austin, Maxwell, Catherine; hvbande@aol.com
**ANDERSON, Mrs. Helen (Helen Hammersmith); *1926*
**ANDERSON, Helen; *1922* (See Henkels, Mrs. Helen)
ANDERSON, Helen; *1940* (See Bryan, Mrs. Helen)
ANDERSON, Helen S.; *1963* (See Shaw, Helen A., PhD)
**ANDERSON, Henrietta; *1919* BS
**ANDERSON, Hester; *ACAD* (See Parsly, Mrs. Hester)
ANDERSON, Holly; *1980* (See Jackson, Ms. Holly Anderson)
**ANDERSON, Isabel; *1935* (See Comer, Mrs. Isabel)
ANDERSON, Isabel; *1955* (See Fitzgerald, Mrs. Isabel)
ANDERSON, Mrs. Jana (Jana Bekins); *1959* AB; Retired Mgr., City News; r: 2601 79th, NE, Medina, WA 98039, 425 454-6923
**ANDERSON, Jane; *1935* (See Smith, Mrs. Jane)
**ANDERSON, Mrs. Jean (Jean Cole); *1931* AB
ANDERSON, Ms. Jennifer Marie; *1998* BA; r: POB 134, Lovingston, VA 22949, 434 263-6645; janders417@aol.com
ANDERSON, Jill; *1958* (See Van Kyle, Mrs. Jill)
ANDERSON, Mrs. Joann Blakeney (Joann Blakeney Miller); *1947*; r: 832 W. Cornwallis Dr., Greensboro, NC 27408, 336 274-6614
ANDERSON, Jody; *1975* (See Wharton, Mrs. Jody Anderson)
*ANDERSON, Mrs. Judith A. (Judith A. Corrin); *1967*
ANDERSON, Mrs. Judith Meade (Judith Meade Ruffin); *1957*; Business Owner, Judiths Bouquets, 359 Lake St. Clair Dr., Winchester, VA 22603, 540 662-1993; r: same; *John F. (Dec)*; William, Lucy, Carter
**ANDERSON, Julia; *1923* (See Garland, Mrs. Julia)
ANDERSON, Mrs. Kathryn A. (Kathryn A. Booth); *1940* AB
ANDERSON, Mrs. Kelley Shea (Kelley Shea Dize); *1999* BA; MBA Clg. of William & Mary; Asst. Dir. Business Analysis & Strategy Dept., Virginia Port Authority, 600 World Trade Ctr., Norfolk, VA 23510, 757 683-2122; r: 316 Dinwiddie St., Portsmouth, VA 23704, 757 398-0123; *G. Adam*; r: kdize@hotmail.com
ANDERSON, Ms. Kristy Ellen (Kristy Ellen Winstead); *1998* BS; MD Univ of Texas Health Sci. Ctr.; Med. Student, Univ. of Texas Health Sci. Ctr.; r: 8915 Breezefield, San Antonio, TX 78240, 210 691-3260; *Todd*; Justin W.; r: kristy@tysoft.com
ANDERSON, Leah T.; *1995* (See Tidler, Mrs. Leah A.)
*ANDERSON, Leslie J.; *1953*
ANDERSON, Leslie Lewis; *1978* (See Battle, Mrs. Leslie Lewis)
ANDERSON, Loretta; *1966* (See Colborn, Mrs. Loretta A.)
ANDERSON, Mrs. Lucy Shirley (Lucy Shirley Otis); *1963* BA; MS Univ. of North Carolina; Dir. of Stewardship, Charlotte Latin Sch., 9502 Providence Rd., Charlotte, NC 28277, 704 846-7261; r: 2401 Sedley Rd., Charlotte, NC 28211, 704 364-6041; *David*; Lucy, Mary
**ANDERSON, Margaret; *1931* (See Flinn, Mrs. Margaret)
ANDERSON, Margaret Dow; *2002* BA; Tchr.-Special Educ., Halifax Cnty., 1100 S. Joyce St., Arlington, VA 22202; r: 2300 24th Rd, #525, Arlington, VA 22206, 703 486-7239; sbcmeg@hotmail.com
ANDERSON, Mrs. Margaret M. (Margaret G. McCallum); *1948*; BA Beaver Clg.; Real Estate Broker-Pres., Paine-Anderson Properties Inc., POB 195771, Winter Spgs., FL 32719, 407 695-7898; r: 620 Nighthawk Cir., Winter Spgs., FL 32708, 407 695-4330; Leslie Dowlen, Anne Peterson, MichelleSvoboda; paineand@aol.com
**ANDERSON, Marguerite; *1952* (See Ashford, Mrs. Marguerite)
ANDERSON, Maria Louise; *1982*; r: 11400 Washington Plz. W., Apt. 1504, Reston, VA 20194, 703 787-6864
ANDERSON, Marjorie S.; *1971* (See Johnson, Mrs. Marjorie S.)
ANDERSON, Mary; *1944* (See Bowley, Mrs. Mary (Sally))
ANDERSON, Mrs. Mary E. (Mary E. Symes); *1945* BA; MLS Louisiana State Univ.; Retired Librarian/Bd. of Directors, The Children's Library; r: POB 63, Woody Creek, CO 81656, 970 923-4870; Mary M., Sara, Angus Jr., Jack, Anne
**ANDERSON, Mrs. Mary R. (Mary R. Taylor); *1933* AB
**ANDERSON, Mildred; *1929* (See Hoffmann, Mrs. Mildred)
ANDERSON, Nancy; 1955 (See Shepard, Mrs. Nancy)
ANDERSON, Page; *1954* (See Hungerpiller, Mrs. Page)
ANDERSON, Patricia; *1961* (See Warren, Mrs. Patricia)
**ANDERSON, Phyllis; *1944* (See Lotz, Mrs. Phyllis)
ANDERSON, Mrs. Ruth (Ruth Williams); *1924*; r: 2336 Camino Del Collado, La Jolla, CA 92037, 858 454-5247
**ANDERSON, Sallie; *1952* (See Broyles, Mrs. Sallie)
ANDERSON, Sally Reed; *1951* (See Blalock-Bernays, Mrs. Sally Reed)
ANDERSON, Sarah Anne; *1989* (See Stanton, Mrs. Sarah Anne)
**ANDERSON, Mrs. Sophie (Sophie Street); *1930*
ANDERSON, Susan; *1973*
**ANDERSON, Mrs. Susanne (Susanne Strassburger); *1935* AB
*ANDERSON, Ms. Tammy Lee; *2001*
ANDERSON, Tatiana (Tanya) H.; *1970* AB; AA Bennet Community Clg.; 1st Mate On 91ft Gaff/Rigged Schooner Quinnipiack, Schooner Sound Leaning, New Haven, CT 06519; r: 32 River Ave., Old Saybrook, CT 06475, 860 510-0777
ANDERSON, Vicki; *1963* (See Breen, Victoria)
ANDERSON, Virginia; *1949* (See Simons, Mrs. Virginia)
ANDERSON, Mrs. Wendy Catharine (Wendy Catharine Birtcher); *1984* BA; r: 18 Alcott Pl., Laguna Niguel, CA 92677, 949 493-6244; Alex
ANDERSSON, Mrs. Florence Caperton (Florence Caperton Morton); *1985* AB; Homemaker; r: 1313 Kent St., Durham, NC 27707, 919 490-0744; *Christer*; Eli, Berit; candersson1@nc.rr.com
*ANDERT, Christina Beth; *1993* (See Hoy, Mrs. Christina Beth)
**ANDERTON, Margaret; *1941* (See Dortch, Mrs. Margaret)
ANDOLSHEK, Kimberly N.; *1999* (See Bolz-Andolshek, Mrs. Kimberly N.)
*ANDONIAN, Patricia Ann; *1984*
**ANDRADE, Mrs. Mary J. (Mary J. Brown); *ACAD*
**ANDRAE, Mrs. Helen (Helen Walton); *1938*

*Address Unknown **Deceased

ANDRES, Ms. Sarah Lisette; *1990* AB; MED Marymount Univ.; Tchr., Intl. Sch. of Sacred Heart; r: 23 S. Bay Close, Repulse Bay, Hong Kong, China; sarahandres@hotmail.com

ANDRESEN, Laticcia Marie; *1993* (See Slattery, Mrs. Laticcia Marie)

*__ANDREWS__, Alice; *1936* (See Fackert, Mrs. Alice)

ANDREWS, Amy Dewire (See Monahan, Ms. Amy Andrews)

ANDREWS, Mrs. Augusta Marshall (Augusta Howze Marshall); *1965*; AB Univ. of AL; Sales Rep., Portrait Brokers of America, 36-B Church St., Birmingham, AL 35213, 205 879-1222; r: 1104 Montvue Rd., Anniston, AL 36207, 256 236-1151; *F.;* Joe; b: andrewsahm@aol.com

*__ANDREWS__, Christina Helena; *1981*

**__ANDREWS__, Dorothy; *1934* (See Kramer, Mrs. Dorothy)

ANDREWS, Mrs. Elisabeth Schuyler (Schuyler Gott); *1970* BA; VP & Mgr., Mercantile Bank, POB 387, St. Louis, MO 63166, 314 425-2672; r: 331 Dielman Rd., St. Louis, MO 63132

**__ANDREWS__, Mrs. Elizabeth (Elizabeth Corpening); *1928*

*__ANDREWS__, Mrs. Elizabeth (Elizabeth Taylor); *1933*

ANDREWS, Elizabeth R.; *1974* (See Watts, Mrs. Elizabeth Andrews)

ANDREWS, Mrs. Harriette (Harriette Hodges); *1953* AB; Retired Volunteer Work, BGD Computer Systs.; r: 606 Whittington Pl., Statesville, NC 28677, 704 872-6090; Long

ANDREWS, Jane; *1960* (See Hinds, Mrs. Jane)

ANDREWS, Jean; *1944* (See Peterson, Mrs. Jean)

ANDREWS, Ms. Jean Mason; *1972*; BA Univ. of California, MA Univ. of CA; Homemaker; r: 5053 Carbondale Way, Antioch, CA 94531, 925 753-5549; *Alam Khane;* Ilyas; jean-andrews@attbi.com

*__ANDREWS__, Josephine McClure; *1983*

**__ANDREWS__, Mrs. Julia (Julia Bruner); *1921*

*__ANDREWS__, Julia Walton; *1986* AB

ANDREWS, Mrs. Kate (Kate Penney); *1960*; r: 416 Westwood Dr., N. Golden Vly., MN 55422

*__ANDREWS__, Lois; *1947* (See Cleland, Mrs. Lois)

**__ANDREWS__, Magdalen; *1954* (See Poff, Mrs. Magdalen)

**__ANDREWS__, Mrs. Mary (Mary McCormick); *1922*

ANDREWS, Mrs. Nancy B. (Nancy B. Bomar); *1953*; BS Columbia Univ., NY Sch. of Interior Design; Former Nurse & Interior Designer; r: 910 Closter Dock Rd., POB 896, Alpine, NJ 07620, 201 768-2169; *David;* Lynnwood, David; nancyb8888@aol.com

*__ANDREWS__, Sidney Marie; *1979*

ANDREWS, Susan Carrington; *1979* (See Cruess, Mrs. Susan Andrews)

ANDREWS, Verda Michelle; *1987* (See Colvin, Verda Michelle)

ANDRUS, Mary F.; *1939* (See McGee, Mrs. Mary A.)

ANDRY, Mrs. Catharine Hubbard (Catharine Taylor Hubbard); *1985* AB; Homemaker; r: 4 Holmwood Rd., Asheville, NC 28801, 828 253-6958; *Michael;* Becker, Ras; cattyandry@mindspring.com

ANGELICA, Mrs. Caroline Curme (Caroline Chenoweth Curme); *1979* AB; r: 63 Hillside Ave., Glen Rock, NJ 07452, 201 251-9550; *Peter;* Peter; pmangelica@aol.com

**__ANGELL__, Mrs. Katherine (Katherine Knerr); *1931*

ANGELL, Mrs. Lea O. (Lea Osborne); *1963* BA; Art Cnslt., MMC Assocs., POB 486, Mendham, NJ 07945, 908 234-2498; r: 84 Roxiticus Rd., Far Hills, NJ 07931, 908 234-2498; *I. Jackson;* Jennifer, I., Jessica, Sarah

*__ANGELONI__, Ms. Chiara; *1997*

ANGEVINE, Mrs. Ruth Evans (Ruth Evans Newell); *1986* AB; AA, BA; Real Estate Agt., Brownfield, Coffey, O'Neill; r: 3826 Bleak House Rd., Earlysville, VA 22936, 434 975-1339; *Jim;* Maggie, Joe; evienangevine@yahoo.com

ANGST, Mrs. Louise (Louise Woodruff); *1943* AB; Retired, American Airlines/Townsend Aircraft; r: 401 E. Linton Blvd., #471, Delray Bch., FL 33483, 561 265-1485; Robert, Carlton, Louise

*__ANGUS__, Anabel; *1951* (See Bixby, Mrs. Anabel)

ANGUS, Mrs. Elena (Elena Doty); *1933* AB; Retired; Homemaker & Volunteer; r: 2730 Farmington Heights., Charlottesville, VA 22901, 434 977-6354; *Bruce (Dec)*

ANGUS, Mrs. Jane (Jane Cooper); *1953*; BA Northwestern Univ.; Retired; r: 3050 Military Rd NW No 610, Washington, DC 20015, 202 237-1929; *Robert;* Robert, Margaret

ANKERMAN, Ms. Amanda Darcy; *2000* BA; Contract Spec., Dept. of the Navy; r: 46860 Hilton Dr. No 3223, Lexington Park, MD 20653, 301 737-3670; r: amanda.ankerman@navy.mil

**__ANNAN__, Mrs. Donnell D.; *1913*

ANNAN, Mary Barbara, PhD; *1967*; MA Boston Univ. & Boston Clg., PhD Lesley Univ. & Pacifica Grad.; Semi-retired Writer Mythology, Mary Annan PhD, 907 457-3111; r: POB 611, Minocqua, WI 54548, 715 348-8886; *Stephen Binns;* borealblis@aol.com

*__ANNESS__, Mrs. Martha (Martha Garrison); *1948* AB

*__ANNUNZIATO__, Mrs. Jeannette R. (Jeannette R. Quencer); *1951*

ANS, Mrs. Christine Diane (Christine Diane Diver); *1988* AB; BA Sweet Briar Clg.; Indep. Publishing Rep., Usborne Books at Home, Jacksonville, NC 28546; r: PSC Box 78 RIGA, Latvia, APO, AE 09723; *Matthew;* Aleksanders, Amanda; r: ubahfla@yahoo.com

ANSELL, Mrs. Sara (Sara Green); *1966*; BS Univ. of South Alabama; Chmn. of Math Dept., Bayside Acad., Daphne, AL 36526, 251 626-2840; r: 602 Patlynn Ct., Fairhope, AL 36532, 251 928-2857; *Sam;* Susan, Sara

**__ANSELL__, Mrs. Susan Willoughby (Susan Willoughby Applegate); *1961* AB

ANSELMO, Ms. Rita M.; *1973* AB; r: 23101 Slidell Rd., Boyds, MD 20841, 301 528-6472

ANSLEY, Annabelle; *1961* (See McGee, Mrs. Annabelle)

**__ANSLEY__, Mrs. Emily (Emily Zachry); *1929*

ANSON, Joan; *1954* (See Hurwit, Mrs. Joan)

**__ANTHONY__, Ann; *1932* (See Hill, Mrs. Ann)

ANTHONY, Aphrodite B.; *1958* (See Coch, Mrs. Aphrodite B.)

ANTHONY, Ms. Juliette Mclean; *1962* AB; MA Brown Univ., MS Simmons Grad. Sch. Sci.; Cnslt., Sunpower & Geothermal Energy, San Rafael, CA 94901, 415 459-4201; r: 678 Blackberry Ln., San Rafael, CA 94903, 415 507-9147; r: juliettea7@aol.com

ANTHONY, Mishja Jennine; *1999* (See Williams, Ms. Mishja Jennine)

ANTHONY, Mrs. Sandra C. (Sandra C. Dittmer); *1998* BA; Proj. Control Mgr., Camber Corp., 7837 Rolling Rd., Ste. H, Springfield, VA 22153, 703 866-5404; r: 11911 Falcon Ridge Dr., Fredericksburg, VA 22407, 540 786-5411; *Chris;* santhony@camber.com

ANTHONY, Susan Holleran; *1979* (See Lineberry, Mrs. Susan Anthony)

*__ANTOINETTI__, Diane; *1976* (See Vickery, Mrs. Diane)

ANTON, Angela Irene; *1980* (See Thomas, Mrs. Angela Anton)

**__ANTONIUS__, Mrs. Jean (Jean Bird); *1936*

ANTRIM, Claudia; *1948* (See McKenna, Mrs. Claudia)

**__ANTRIM__, Loulie; *ACAD* (See Mason, Mrs. Loulie)

**__ANTRIM__, Nora L.; *1929* BA

**__APGAR__, Mrs. Elizabeth (Elizabeth Lea); *SPEC*

APPEL, Mrs. Elizabeth (Elizabeth McGuire); *1964* AB; MSN Greensboro Clg.; Retired Nurse; r: 665 Kingsbury Cir., Winston-Salem, NC 27106, 336 724-0966; Elizabeth Blue, Nikki

*__APPEL__, Elizabeth M.; *1951*

**__APPELL__, Janet L.; *1942* (See Phillips, Mrs. Janet L.)

APPERSON, Ellen W.; *1972* (See Brown, Ms. Ellen Apperson)

**__APPERSON__, Mrs. Katharine I. (Katharine I. Hill); *1940*

**__APPLE__, Mrs. Adelaide K. (Adelaide K. McQueen); *1936*

APPLE, Elizabeth Paige; *1988* (See Montinaro, Mrs. Elizabeth Paige)

*__APPLE__, Martha A.; *1947* (See Jester, Mrs. Martha A.)

APPLEGATE, Ms. Lee Ann; *1979* AB; Eason, Sprague, & Wilson, 1650 S Colorado Blvd. No 220, Denver, CO 80222; r: POB 786, Indian Hls., CO 80454, 303 697-4753

**__APPLEGATE__, Susan Willoughby; *1961* (See Ansell, Mrs. Susan Willoughby)

APPLEQUIST, Ms. Jeannie; *1956*; BMus Northwestern Univ.; Owner/Nursery Grower, Trollajgen Tree Ranch, 970 921-6001; r: Trollajgen Tree Ranch, Peaceful Valley 4054 G Dr., Crawford, CO 81415, 970 921-6000; James, Steven, Vanessa, Taya; trollajgen@tds.net

APRUZZESE, Barbara A.; *1971* (See Robson, Mrs. Barbara A.)

APTER, Mrs. Stacy Lynn (Stacy Lynn Meadows); *1988* AB; Dir., PricewaterhouseCoopers, 1155 Peachtree St., Atlanta, GA 30309, 678 419-1391; r: 35 Lake Coweta Tr., Newnan, GA 30263, 770 304-1843; *Tom;* Joshua, Abi; stacy.l.apter@us.pwcglobal.com

APY, Mrs. Florence (Florence Pye); *1953* BA; Homemaker; r: 67 Rivers Edge Dr., Little Silver, NJ 07739, 732 747-4155; *Chester;* David, Donald, Dean

AQUINO, Mrs. Caroline Judith (Caroline Judith Reece); *1984* BA; Riding Instr., Trainer, Self Employed; r: 4197 Wren Ln., The Plains, VA 20198, 540 253-5476; *Agustin;* James; caquino@infionline.net

ARAQUE, Mrs. Raynelle W. (Raynelle W. Muench); *1991* BA; Realtor, Long & Foster Realtors, 1831 Wiehle Ave., Reston, VA 20190, 703 437-3800; r: 47322 Rock Falls Ter., Potomac Falls, VA 20165, 703 404-3442; *Carlos;* Collin C.; r: thearaques@aol.com

ARATA, June; *1953* (See Pickett, Mrs. June)

**ARBAUGH, Frances; *1930* (See Foster, Mrs. Frances)

*__ARBENZ__, Susan; *1934* (See Hazlett, Mrs. Susan)

ARCE, Mrs. Deborah J. (Deborah J. Pollock); *1973* AB; VP-Finance, Microconnect Inc., 2373 NW 185th Ste. 200, Hillsboro, OR 97124, 503 690-2025; r: 16906 SW Edminston Rd., Wilsonville, OR 97070, 503 625-6535; Cory, Ross, Reed; djarce@aol.com

ARCENEAUX, Ms. Laura Michele; *1992* BA; MS Mt. St. Mary's Clg.; Tchr., Assumption Sch., 2660 E. Orange Grove Blvd., Pasadena, CA 91107, 626 793-2089; r: 424 S Euclid Ave., Pasadena, CA 91101, 626 577-2896; arceneaux@aol.com

ARCHARD, Lenetta Marie; *1985* (See McCampbell, Ms. Lenetta Archard)

**__ARCHER__, Mrs. Dorothy (Dorothy Richey); *1932*

ARCHER, Mrs. Ellen (Cindy) (Ellen Craighill); *1974*; Mgr., Cnsltg. Svcs., Radcor Technology Inc.; r: 6649 32nd St., NW, Washington, DC 20015, 202 362-8157

ARCHER, Louise L.; *1971* (See Slater, Mrs. Louise A.)

ARCHER, Mollie; *1958* (See Payne, Mrs. Mollie A.)

**__ARCHER__, Mrs. Mozelle (Mozelle Booth); *ACAD*

ARCHER, Ms. Victoria Leigh; *1981* AB; JD Univ. Pittsburgh; Lawyer, Buchanan Ingersoll; r: 3491 S. Park Rd., Bethel Park, PA 15102, 412 835-8466

**__ARCHIBALD__, Marie; *ACAD* (See Norris, Mrs. Marie)

ARCHIBALD, Sally; *1983* (See Roberts, Mrs. Sarah)

ARCHIBALD, Mrs. Toni Marisa (Toni Marisa Santangelo); *1980* AB; Homemaker; r: 3 Clark Ln., Rye, NY 10580, 914 967-2933; *John (Chip);* John, Francis, Sara; r: tarch13@aol.com

ARCHINAL, Mrs. Susannah N. (Susannah M. Newlin); *1957*; BA PA State, MS Columbia Univ./Moore Art Clg.; Designer, Kip's Kovers/Hollis Eames & Bags, 2255 Pottstown Pike, Pottstown, PA 19465, 610 321-2010; r: 919 Fellowship Rd., Chester Spgs., PA 19425, 610 363-2076; *Harry;* Hollis, Newlin; r: thewhimsy@ccis.net

*__ARCOS__, Mrs. Jill (Jill Holmdohl); *1972* AB

*__ARCOSTANZO__, Ms. Christelle; *2002*

ARDEMAGNI, Cara Marissa; *1992* (See LaRoche, Mrs. Cara Ardemagni)

ARDERY, Anne S. (Anne S. Tweedy); *1943*; BA Univ. of Louisville; Homemaker; r: 448 Swing Ln., Louisville, KY 40207, 502 895-5042; *Philip;* Peter (Dec), Philip Jr., Joseph, Julia; aardery1@aol.com

**__ARDERY__, Mrs. Olga (Olga Heber); *1938*

ARDUSER, Peggy; *1958* (See Smith, Mrs. Peggy)

ARENDALL, Mrs. Sullins (Sullins Stuart); *1962*; r: 1 Yester Pl., Mobile, AL 36608, 251 342-2198

ARENSBERG, Jane; *1961* (See Thompson, Mrs. Jane)

*__ARENTS__, Deborah; *1980*

AREY, Ms. Anne Walton; *1996*; Virginia Polytech Inst.; Grad. Student-Psychology, Virginia Tech; r: 589 Quaker Ridge Ct., Arnold, MD 21012, 410 349-2415; aarey@vt.edu

AREY, Mrs. Pamela N. (Pamela N. Henery); *1971* AB; MED Loyola Clg. Maryland; Preschool Dir. & Teacher, His Kids Preschool, 122 Bayard Rd, Lothian, MD 20711, 410 867-4981; r: 249 Wiltshire Ln., Severna Park, MD 21146, 410 544-4737; *Patrick;* Lindsay, Anne, Molly, John; pkarey@aol.com

*__ARGENTINE__, Mrs. Harrah (Harrah Lord); *1966*

ARGO, Betsy Kurtz (Elizabeth Kurtz); *1967* AB; Ohio State Univ.-Columbus, Katharine Gibbs Sch. NY; Assoc. Dir. of Devel., Columbus Sch. for Girls, 56 S. Columbia Ave., Columbus, OH 43209, 614 252-0781; r: Byrn Coille Farm, 2915 Old Maids Ln., Pataskala, OH 43062, 740 927-2085; *James;* argo_bk@csg.capital.edu

ARIAS, Dolores-May Lizaso (Dolores-May Lizaso Scott); *1975* AB; MSW Boston Clg.; Med. Social Worker/Homemaker; r: 339 Commonwealth Ave., Warwick, RI 02886, 401 822-3296; *Max;* Selena

ARIAS, Dr. Joanna Dolores; *1975* AB; MD Univ. of Virginia; Plastic Surgeon; r: 539 Tiffany Ct., Warrenton, VA 20186, 540 347-5079

ARIAS ESCUDERO, Suzanne Woodward (Suzanne Woodward Smith); *1975* AB; r: Villa de Marin, Number 34, 3, Madrid 28029, Spain

ARKEBAUER, Mrs. Karen Kuhlman (M. Karen Kuhlman); *1978* AB; Intl. Compliance Ofcr., William Blair & Co., LLC, 222 W. Adams St., Chicago, IL 60606, 312 364-8720; r: 6154 Golfview Dr., Gurnee, IL 60031; *James;* b: mkk@wmblair.com

ARKUS, Ms. Rebecca A.; *1996*; r: 9719 Atwell, Houston, TX 77096, 713 729-0266

ARMAO, Mrs. Margaret (Margaret Vose); *1967* AB; r: 239 E. 17th St., New York, NY 10003; yoadrienne15@hotmail.com

ARMBRECHT, Johannah; *1959* (See Bauknight, Mrs. Johannah)

ARMBRECHT, Mrs. Mary Emily (Mary Emily Marks); *1989*; Sales Assoc., Talbot's, Mobile, AL 36608, 251 380-0653; r: 600 Fairfax Rd. E., Mobile, AL 36608; Henry

ARMBRUSTER, Mrs. Heather Ashley (Heather Ashley Thomas); *1998* BS; BS Auburn Univ.; Teaching Asst./Grad. Student, Auburn Univ.; r: 711 E. Magnolia Ave., Auburn, AL 36830, 334 502-4492; *Jonathan;* hthomas98@aol.com

*__ARMENAKI__, Julie; *1968*

ARMENTROUT, Ms. Aimee Elizabeth; *1999* BA; MFA Univ. of Virginia; Substitute Tchr./Writer, Hanover Cnty. Public Schs., Ashland, VA 23005; r: 5097 Old Traveller Ln., Mechanicsville, VA 23111, 804 240-4216; r: aimee_armentrout@yahoo.com

ARMENTROUT, Ms. Heidi Denise; *2003*; r: 3 Yellowwood Ct., Alexandria, KY 41001

ARMENTROUT, Stacey Marie; *2002* BA; Journalism; r: 9365 River Crest Rd, Manassas, VA 20110, 703 368-3848; nemisis428@hotmail.com

**__ARMES__, Patricia T.; *1947* (See Karr, Mrs. Patricia T.)

ARMFIELD, Cornelia; *1938* (See Cannon, Mrs. Cornelia)

ARMFIELD, Sallie; *1959* (See McMillion, Mrs. Sallie)

ARMISTEAD, Anne W.; *1974*; r: 762 Unadilla St., Shreveport, LA 71106, 318 868-7377

ARMISTEAD, Mrs. Mona C. (Mona C. Thornhill); *1965* AB; MA Santa Clara Univ.; Psychotherapist/Dir., Private Practice/El Camino YMCA Growth Couns., 350 Second St., Ste. 1, Los Altos, CA 94022, 650 947-8721; r: 26169 Rancho Manuella Ln., Los Altos, CA 94022, 650 941-2483; *Robert;* Ashby, Wade, Clay; marmistead@earthlink.net

**__ARMISTEAD__, Ruth; *1921* (See Robinson, Mrs. Ruth)

**__ARMISTEAD__, Velma; *ACAD* (See Russell, Mrs. Velma)

**__ARMS__, Patricia; *1946* (See Brown, Mrs. Patricia)

ARMSTRONG, Mrs. Anne (Anne Harrison); *1979*; r: 1245 Shallow Well Rd., Manakin Sabot, VA 23103, 804 784-3189

**__ARMSTRONG__, Anne; *1934* (See Allen, Mrs. Anne)

ARMSTRONG, Mrs. Anne Quaintance (Anne Quaintance Fomon); *1977*; r: 6546 Muirlands Dr., La Jolla, CA 92037

**__ARMSTRONG__, Mrs. Avon (Avon Dycus); *ACAD*

**__ARMSTRONG__, Beatrice A.; *ACAD* (See Miller, Mrs. Beatrice A.)

*__ARMSTRONG__, Mrs. Charlotte (Charlotte Hardin); *1934*

ARMSTRONG, Mrs. Deborah Jane (Deborah Jane Lauderdale); *1978* AB; r: 1577 Musket Ridge Rd., Atlanta, GA 30327; mdarms3@mindspring.com

**__ARMSTRONG__, Mrs. Eleanor (Eleanor Haley); *1939*

**__ARMSTRONG__, Mrs. Eleanor (Eleanor Nolte); *1932*

ARMSTRONG, Gretchen; *1955* (See Redmond, Mrs. Gretchen Armstrong)

*__ARMSTRONG__, Hedy; *1975* AB

ARMSTRONG, Jan; *1957* (See Neuenschwander, Mrs. Jan Armstrong)
ARMSTRONG, Jill Anne; *1990* (See Tracy, Mrs. Jill Anne)
ARMSTRONG, Joan Alison; *1990* (See Abington, Mrs. Joan Alison)
****ARMSTRONG**, Mrs. Katherine (Katherine Miles); *1929*
****ARMSTRONG**, Katherine; *1920* (See Lawrence, Mrs. Katherine)
ARMSTRONG, Ms. Katherine Joan (Katherine Joan Egli); *1982*; r: 79 Santa Fe Ave., San Francisco, CA 94124, 415 467-2210
ARMSTRONG, Leslie A.; *1972* (See Ramsey, Mrs. Leslie A.)
ARMSTRONG, Marcia; *1962* (See Scholl, Mrs. Marcia)
****ARMSTRONG**, Margaret E.; *1925* (See Sauer, Mrs. Margaret E.)
****ARMSTRONG**, Marjorie; *ACAD* (See Orbach, Mrs. Marjorie)
***ARMSTRONG**, Mary; *1929* (See Allen, Mrs. Mary)
ARMSTRONG, Mary Jo; *1948* (See Berryman, Mrs. Mary Jo)
****ARMSTRONG**, Mary-Martha; *ACAD* (See McClary, Mrs. Mary-Martha)
ARMSTRONG, Mrs. Sallie Hill (Sallie Hill Bernard); *1976* AB; Vargas & Bartlett, 201 W. Liberty, POB 281, Reno, NV 89504; r: 1750 Skyline, Reno, NV 89509, 775 825-1448; reanv@aol.com
ARMWOOD, Anissa Vakay; *2002*; r: 5907 Derrymore Ct., Richmond, VA 23225, 804 276-6183
ARNHEIM, Mrs. Julie (Julie O'Neil); *1961* AB; MLS Rutgers Univ.; Chemistry Librarian, Princeton Univ., One Washington Rd., Princeton, NJ 08544; r: 914 Old Great Rd., 41 Pitt St. Charleston Sc29401, Princeton, NJ 08540, 609 683-8741; *William;* Lelia, Patrick, Richard; b: jarnheim@princeton.edu
ARNI, Nancy D.; *1964* (See Briggs, Mrs. Nancy D.)
ARNOLD, Abigail(Abby) Elizabeth; *2002* BA; Grad. Student; r: 412 6th St., Marietta, OH 45750, 740 373-7162; arnold03@sbc.edu
***ARNOLD**, Brooke Lindsley; *1989* (See Vick, Mrs. Brooke Lindsley)
ARNOLD, Mrs. Carolyn (Scottie) (Carolyn Scott); *1957* AB; AA; Retired; r: 279 Makaweli Pl., Honolulu, HI 96825, 808 395-4393; *Mark;* Susan, Stephen, Scott; arnoldhi@hawaii.rr.com
****ARNOLD**, Mrs. Claire (Claire Hanner); *1927* AB
ARNOLD, Dorothy; *1945* (See Waite, Mrs. Dorothy)
****ARNOLD**, Elizabeth; *1929* (See Wright, Mrs. Elizabeth)
ARNOLD, Erna; *1959* (See Westwig, Mrs. Erna)
****ARNOLD**, Mrs. Esther (Esther Jack); *1924*
ARNOLD, Mrs. Jane (Jane Brady); *1968*; BA UNC Chapel Hill; Mgmt., Southern Concrete Materials; r: 3235 Shillington Pl., Charlotte, NC 28210
ARNOLD, Julia; *1963* (See Morey, Mrs. Julia)
****ARNOLD**, Justine; *1947* (See Linforth, Mrs. Justine)
ARNOLD, Katherine; *1964* (See Reed, Mrs. Katherine Arnold)
ARNOLD, Mrs. Lisa Haggart (Lisa Christine Haggart); *1988* AB; Managing Dir. Flagship Store, Polo Ralph Lauren, 867 Madison Ave., New York, NY 10021, 212 606-2100; r: 4 E. 70th St., Apt. 8D, New York, NY 10021, 212 288-8457; *William*
****ARNOLD**, Mrs. Louise (Louise Wolf); *1925*
ARNOLD, Margaret; *1970* (See Jackson, Mrs. Margaret)
ARNOLD, Mrs. Mary (Mary Callahan); *1980* AB; Staff Asst., US House of Reps., Committee Appropriations, B 300 Rayburn House Ofc. Bldg., Washington, DC 20515, 202 225-3047; r: 4803 Jamestown Rd., Bethesda, MD 20816, 301 263-0559
ARNOLD, Mrs. Norma B. (Norma Bradley); *1944* AB; r: 341 Lexington St., Versailles, KY 40383, 859 873-4952; *Joseph L. (Dec);* Nonie White, Joseph Jr.(Dec), Ernest B., Douglas S.; r: daisyhill2@aol.com
****ARNOLD**, Sarah L.; *1915*
ARNOLD, Stephanie Michelle; *1995*, 1997 BA; Arnold Cos.; r: 9002 River Ridge Rd, Texarkana, TX 75503, 903 223-9566; arnold@osd.pentagon.mil
ARNOLD, Susan Boykin; *1989* (See Fortunato, Rev. Susan Boykin)
ARNSPIGER, Ann A.; *1969* (See Canipe, Mrs. Ann A.)
ARONHALT, Mrs. Frazier (Frazier Miller); *1996* BA; MA VCU Sch. of Social Work; Sch. Social Worker, Richmond City Public Schs., 100 W. Baker St., Richmond, VA, 804 780-4517; r: 107 W. Vaughan Rd, Ashland, VA 23005, 804 798-2411; *Troy*
ARONHALT, Ms. Susan Lynne; *1998* BS; MSW Univ. of Maryland Baltimore; Social Worker; r: 3120 Queensberry Dr., Huntingtown, MD 20639, 301 855-1656; r: saronhalt@hotmail.com
AROZARENA, Mrs. Elaine; *1981* AB; Managing VP-Recruitment Firm; r: 165 E. 60th St., Apt. 5A, New York, NY 10022, 212 486-0852; *Alfonso Carlos de Alba;* elainearozarena@hotmail.com
***ARP**, Catherine; *1951* (See Waterman, Mrs. Catherine)
****ARP**, Mrs. Eleanor (Eleanor Harned); *1924* AB
***ARPAGE**, Courtney (Courtney Rucker); *1969*
ARRINGTON, Mrs. Cherrie (Cherrie Willson); *1939*; r: 2103 Harvell St., Asheboro, NC 27203
***ARRINGTON**, Mrs. Marion S. (Marion S. Graves); *1943*
****ARTHUR**, Eleanor; *1932* (See Gardiner, Mrs. Eleanor)
****ARTHUR**, Mrs. Harriet (Harriet White); *SPEC*
***ARTHUR**, Henrietta; *1937* (See Skinner, Mrs. Henrietta)
****ARTHUR**, Mrs. Mary (Mary Loughery); *1926* AB
ARTHUR, Mrs. Pamela Ann (Pamela Ann Wood); *1986*; Tchr., Browne Schs.; r: 20 Broad St., Newburyport, MA 01950, 978 462-5589; *David;* David Jr., Emilie
****ARTHUR**, Mrs. Virginia (Virginia Ely); *1913*
ARTS, Ms. Lynn A. (Lynn A. Settlemyer); *1968* AB; Westview Press, Inc., 5500 Central Ave., Boulder, CO 80301; r: 1975 Glenwood Dr., Boulder, CO 80304, 303 443-5298
ASAKAWA, Mrs. Kyoko (Kyoko Ohara); *1962*; r: 4-19-16 Seijo Setagaya-Ku, Tokyo 157, Japan
***ASBACH**, Carin; *1958* (See Gordevitch, Mrs. Carin)
****ASBURY**, Mrs. Eleanor (Eleanor Ammarell); *1943*
ASBURY, Janeime Necole; *1992* (See Asbury-Brown, Mrs. Janeime Necole)
***ASBURY**, Kathleen M.; *1940* (See Aycock, Mrs. Kathleen M.)
ASBURY-BROWN, Mrs. Janeime Necole (Janeime Necole Asbury); *1992* BS; AS Georgia Perimeter Clg.; Dental Hygienist, Dentistry at East Piedmont, 2424 roswell Rd Ste. 3, Marietta, GA 30062, 770 321-5558; r: 4101 Telhurst Pl., Kennesaw, GA 30144, 770 424-7761; *James Brown Jr.;* Jaela, Janelle; r: janeime@bellsouth.net
ASCARI, Ms. Chiara Angela; *1990* AB; r: 5 Delahay Dr., Fredericksburg, VA 22401, 540 371-2661
ASGEIRSSON, Mrs. Nina (Nina Thornton); *1959* AB; r: 245 Holt Rd., Andover, MA 01810, 978 470-0864
ASH, Dr. Adrienne; *1964* AB; r: 1860 Patton Ter., Mc Lean, VA 22101, 703 241-0266; aash@nahb.com
ASH, Mrs. Lucinda (Lucinda Converse); *1947*; BS Pace Univ.; Retired; r: 8 Guelisten Pl., Rye, NY 10580, 914 967-8855; *Alfred*
****ASH**, Mrs. Margaret (Margaret Keefer); *ACAD*
ASHBAUGH, Mrs. Linda (Linda Lamb); *1966*; r: 95 Warren St., Needham, MA 02492, 781 444-1016
****ASHBROOK**, Mrs. Susan A. (Susan A. Hays); *1938*
ASHBURN, Sarah Elizabeth; *1982* (See Robinson, Mrs. Sarah Elizabeth)
ASHBY, Mrs. Eleanor J. (Eleanor S. Johnson); *1953* AB; Retired; r: POB 330666, 1637 Beach Ave., Atlantic Bch., FL 32233, 904 249-5438; *Garnett;* ashbygarnett@aol.com
****ASHBY**, Mrs. Frances (Frances Kuykendall); *ACAD*
ASHBY, Patricia; *1958* (See Boesch, Mrs. Patricia)
ASHBY, Rosemary; *1946* (See Dashiell, Mrs. Rosemary A.)
ASHCOM, Mrs. Susan (Susie Wilson); *1966*; BA Univ. Missouri Columbia; Real Estate Broker, Horse Farms & Land, RE/MAX, 221 Broadview Ave., Warrenton, VA 20186, 540 341-1099; r: 20509 Clover Hill Rd., Jeffersonton, VA 22724, 540 937-3121; *Robert;* Susan, Robert; susie@susieashcom.com
ASHCRAFT, Eleanor; *1964* (See Thompson, Mrs. Eleanor)
****ASHCRAFT**, Rebecca; *1926* (See Taylor, Mrs. Rebecca)
ASHE, Marissa Beth; *1993* (See Cole, Mrs. Marissa Beth)
***ASHE**, Mary Elizabeth; *1990* (See Wise, Mary Elizabeth)
ASHER, Mrs. Ann (Ann Belser); *1950* BA; Homemaker; r: 5417 Falmouth Rd., Bethesda, MD 20816, 301 229-8184; *Norman;* Caroline Walker, Blaine Hayes, Norman B., John Henry
****ASHER**, Martha; *1938* (See Friedberg, Mrs. Martha)
****ASHFORD**, Mrs. Marguerite (Marguerite Anderson); *1952* AB
****ASHHURST**, Anne; *1927* (See Gwathmey, Mrs. Anne)
ASHLEY, Angelia Chaney (Angelia Goodwin); *1983* AB; Sr. Clinical Spec., Genentech Inc.; r: 11913 Simsbury Pl., Glen Allen, VA 23059, 804 747-8289; *James;* agoodwin@gene.com

ASHLEY, Mrs. Ann Keating (Ann Bourne Keating); *1991* BA; Cnslt.-Business Devel., Centreville, MD 21617; r: 564 N Hibernia Rd., Centreville, MD 21617, 410 758-3082; *Philip Sr.;* Philip Jr., Eileen;
r: aashley@crosslink.net

*__ASHLEY__, Mrs. Barbara Edith (Barbara Edith Nyholm); *1976* AB

ASHLEY, Mrs. Laurel Liane (Laurel LeStrange); *1991*, 1992 BA; MA East Carolina Univ.; Psychologist/Behavioral Spec.; r: 291 Friendly Grove Church Rd, Millers Creek, NC 28651, 336 667-8989; *Jimmy;*
jericho190@yahoo.com

ASHLEY, Mrs. Martha McCrary (Martha McCrary Toledano); *1981*; r: 420 E. Shotwell St., Bainbridge, GA 31717

ASHTON, Barbara B.; *1974* (See Nicol, Mrs. Barbara B.)

ASHWOOD, Jonna Carolyn (Jonna Carolyn Lee); *1987* AB; Realtor, Keller Williams Realty, 105 Westpark Dr., Ste. 105, Brentwood, TN 37027, 615 376-5123; r: 774 Princeton Hills Dr., Brentwood, TN 37027; *Matthew;* Meredith;
jashwood@comcast.net

ASHWORTH, Amy; *1982* (See Pendery, Mrs. Amy)

ASHWORTH, Karen Holt; *1989* (See Lambert, Mrs. Karen Ashworth)

**__ASKEW__, Mrs. Elizabeth (Elizabeth Foster); *1930*

ASKEW, Mrs. Gloria Rawls (Gloria F. Rawls); *1953*; BA Southern Methodist Univ.; Homemaker; r: 8131 Copper Shore Cir., Houston, TX 77095, 281 463-0058; *Henry;* Allyson, Janis;
graskew2@aol.com

**__ASKEW__, Mrs. Norine (Norine Harrison); *ACAD*

ASKEW, Mrs. Susan E. (Susan E. Galleher); *1960* AB; Retired; r: 10500 Samaga Dr., Oakton, VA 22124, 703 281-5374; *Paul*

*__ASMUTH__, Mrs. Mary B. (Mary B. Messinger); *1940*

ASPINWALL, Ms. Heather Lee C.; *1995* BA; BA Fairfield Univ., MED George Mason Univ.; Early Childhood Educator, Jefferson Houston Elem. Sch.; r: 6575 Bermuda Green Ct., Alexandria, VA 22312, 703 642-8366;
aspinwallh@cs.com

ASRICAN, Patricia Jane; *1984* AB; r: 15 Baldwin Farms S, Greenwich, CT 06831, 203 661-5762

ASSMUS, Jan (Jan Huguenin); *1969* AB; MA Univ. of North Carolina; Adult Educ., Adult Tutorial Prog., 195 Hanover St., Lebanon, NH 03766; r: 2 Conant Rd., Hanover, NH 03755, 603 643-3644; *Gert;* Marion, Julia

ATANASOV, Mrs. Katherine W. (Katherine W. Ehle); *1975*;
r: 3604 Laurel Leaf Ln., Fairfax, VA 22031, 703 560-3395

**__ATCHESON__, Elizabeth; *1911* (See Plumer, Mrs. Elizabeth)

ATECA, Carmen Milagros; *1981* (See Ateca-Valdes, Mrs. Carmen Milagros)

ATECA-VALDES, Mrs. Carmen Milagros (Carmen Milagros Ateca); *1981*; BA Univ. of Puerto Rico; Educ. Coord., Dept. for Blind & Vision Impaired, 11150 Main St., Ste. 502, Fairfax, VA 22030, 703 277-3595; r: 10093 Loblolly Tr., Manassas, VA 20110, 703 361-1178; *Reynaldo Valdes;* Carla, Rolando, Claudia;
atecavcm@dpvi.state.va.us

ATHA, Rebecca Jean; *1985* BA; MD Med. Clg. of GA; Anesthesiologist, Univ. Anesthesiology Assocs.; r: 2814 Lombardy Ct., Augusta, GA 30909

*__ATHERHOLT__, Mrs. Martha L. (Martha L. Mason); *1962*

ATHEY, Mrs. Betty (Betty Boswell); *1965* AB; MA Univ. of Alabama; Unit Dir., KS Neurological Inst., 3107 SW 21st St., Topeka, KS 66604, 785 296-0707; r: 2713 SW 33rd St., Topeka, KS 66614, 785 266-9496; *George;* Susan, Michael;
eba@networksplus.net

*__ATHINSON__, Barbara Lynn (Barbara Lynn Williams); *1964*

*__ATKINS__, Mrs. Belle (Belle Hancock); *1933* AB

ATKINS, Judith; *1959* (See Wall, Mrs. Judith A.)

**__ATKINS__, Mrs. Kathryn (Kathryn Agee); *1945* AB

*__ATKINS__, Mary P.; *1960*

*__ATKINS__, Nell; *1926* (See Hagemeyer, Mrs. Nell)

*__ATKINS__, Sally; *1966*

ATKINSON, Ms. Amanda Marie; *2000* BA; MED Harvard Univ.; Asst. Dir., Residence Life, Simmons Clg., 94 Pilgrim Rd, Boston, MA 02215, 617 521-1101; r: 86 Pilgrim Rd, Boston, MA 02215, 617 521-5844; *Noah Smith;*
r: atkinson@post.harvard.edu

ATKINSON, Ann; *1946* (See Keever, Mrs. Ann)

ATKINSON, Mrs. Betty G. (Betty G. Orr); *1954*; Retired; Homemaker; r: 4646 Peppertree Ln., Memphis, TN 38117, 901 685-7771; *E.W. Sr.;* E.W. Jr., Miriam

**__ATKINSON__, Clara; *ACAD*

*__ATKINSON__, Frances H.; *1933*

ATKINSON, Mrs. Kirsten Colleen (Kirsten Colleen Bailey); *1986* BA; Exec. Dir., Dispute Settlements Ctr., 4607 Franklin Ave. Ste. 225, Wilmington, NC 28412; r: 208 Wetland Dr., Wilmington, NC 28412, 910 452-2000; Lloyd

**__ATKINSON__, Marian E.; *1941* (See Ryerson, Mrs. Marian E.)

ATKINSON, Mrs. Suzanne (Suzanne Thomason); *1945*; r: 5532 Cornell Dr., Bartlesville, OK 74006, 918 333-4387

ATKINSON, Teresa; *1930* (See Greenfield, Mrs. Teresa)

**__ATLEE__, Marjorie; *1927* (See Parks, Mrs. Marjorie)

*__ATLEE__, Mary M.; *1969*

ATRISTAIN, Mrs. Bobbi Jo (Bobbi Jo Hedrick); *1998*; Internet Systs. Admin., Media Gen., 333 E. Franklin St., Richmond, VA, 804 649-6156; r: 24590 Patten Ln., Amelia Court House, VA 23002, 804 561-2684; *Ricardo;*
bobbie@virginiaghosts.com

ATTAWAY, Betty; *1933* (See Wiemer, Mrs. Betty)

ATTEE, Wendy A.; *1979* (See Woodward, Mrs. Wendy A.)

ATTIE, Mrs. Barbara S. (Barbara S. Kent); *1969* AB; r: 16 Levering Cir., Bala-Cynwyd, PA 19004, 610 664-7316

*__ATTWOOD__, Kathleen; *1966*

**__ATWATER__, D'Arcy; *1936* (See Perry, Mrs. D'Arcy)

ATWILL, Mrs. Amelia Dudman (Amelia Elizabeth Dudman); *1996* BA; Gallery Asst., Barber Gallery, 5812 1/2 Rd Ave., Richmond, VA 23226, 804 282-2151; r: 5000 Park Ave., Richmond, VA 23226, 804 421-9366; *Charles;*
r: adatwill@yahoo.com

AUBIN, Christina Anne; *1982*; r: 2001 SE Elmhurst Rd., Port St. Lucie, FL 34952, 772 398-0696

AUBINEAU, Diane; *1951*; BA Stanford Univ.; Artist/Writer, The Secret to Making Money; r: 833 N. Humboldt, San Mateo, CA 94401, 650 344-6441

AUBRECHT, Mrs. Nancy A. (Nancy A. Moog); *1965* AB; r: 308 Stonehenge Dr., Orchard Park, NY 14127, 716 662-0876

AUBREY, Carolyn; *1949* (See Humphries, Ms. Carolyn)

AUBREY, Louise; *1954* (See McFarland, Mrs. Louise)

AUBRY, Ms. Simone; *1961*; Katharine Gibbs; Retired Administrative Secy.; r: 554 Peakham Rd., Sudbury, MA 01776, 978 443-8364;
simone1939@aol.com

**__AUCHINCLOSS__, Mrs. Janet (Janet Lee); *1929*

AUCHTER, Mrs. Katherine Knox (Katherine Knox Lindsey); *1994* BA; Homemaker; r: 4358 Timuquana Rd., Unit #178, Jacksonville, FL 32210, 904 384-5511; *G.;* Anna, Julia;
r: gdauchter4@comcast.net

AUDE, Mrs. Marjorie (Marjorie Whitson); *1957* AB; Retired Bookkeeper; r: 817 Maryland Rd., Phelps, NY 14532, 315 548-2540; *Fritz;* Laurie, Nancy, Lucy, Lois, Carl, Mark

**__AUDHUY__, Letha (Letha Wood); *1958* AB

AUERSPERG, Mrs. Nancy Louise (Nancy Louise Weinberg); *1981* AB; VP, Wertheim Schroder, 212 333-8670; r: 829 Park Ave., #10A, New York, NY 10021;
nlwvona@msn.com

**__AUFDERHEIDE__, Ruth; *1926* (See Hull, Mrs. Ruth)

AUFMUTH, Mrs. Melinda Wick (Melinda Susan Wick); *1992* BA; Account Rep., Carlson Mktg. Grp., 2800 Livernois, Ste. 600, Troy, MI 48083, 248 824-8482; r: 3640 Galloway Ct., Apt. 2804, Rochester Hls., MI 48309, 248 377-9571; *Christopher;*
b: maufmuth@carlson.com

**__AUGUST__, Beatrice; *1921* (See Cahn, Mrs. Beatrice)

AUGUSTINE, Browning Lee; *1981* (See Doswell, Mrs. Browning Lee)

AUGUSTINE, Mrs. Katherine (Katherine Brooks); *1946*; Kansas Univ.; Homemaker; r: 2215 Potters Ct., El Dorado, KS 67042, 316 320-7913; *James(Dec);* Jane, Jon, David, Mary, Brooks

*__AULT__, Debbie; *1980*

*__AULT__, Joan; *1957* (See Vance, Mrs. Joan)

AULT, Mrs. Sophia McGavin K. (Sophia McGavin K. Letts); *1987*; r: 419 Seaview Ave., Palm Bch., FL 33480

AUMAN, Mrs. Cynthia Whitley (Cynthia Ann Whitley); *1978* BA; MA Clg. of William & Mary; Sr. Archaeologist, Parsons Corp., 10521 Rosehaven St., Fairfax, VA 22030, 703 934-2360; r: 20013 Lincoln Rd., Purcellville, VA 20132, 540 338-6042; *David;* cindy.auman@parsons.com

AUMILLER ANDERSON, Dr. Lisa Marie; *1996* BS; DVM Virginia Tech; Veterinarian, Willingboro Vet Clinic, 10 Sidney Ln., Willingboro, NJ 08046, 609 871-1600; r: 417 N Warwick Rd, Magnolia, NJ 08049, 856 627-6062; *Brad Anderson;* Quin; r: drlisa10@comcast.net

****AUNSPAUGH**, Ruth; *1927* (See Daniels, Mrs. Ruth)

AURAND, Ms. Margaret (Peggy) Lea Houston, Esq.; *1964* AB; MA NYU Madrid, JD Univ. of Hawaii at Manoa; Sr. Counsel, Latin American Pay TV/Atlanta Partners, 3845 Pleasantdale Rd, Atlanta, GA 30340, 770 810-2450; r: 5460 Silk Oak Way, Sugar Hill, GA 30518, 678 482-8539; Dennis, Peter; r: pegz@bellsouth.net

AUSLEY, Mrs. Pamela (Pamela Rutledge); *1967* AB; r: 3526 Mill Springs Rd., Birmingham, AL 35223, 205 956-8461

****AUSTEN**, Mrs. Langhorne (Langhorne Watts); *1933* AB

AUSTEN, Sarah; *1958* (See Adams, Mrs. Sarah)

****AUSTIN**, Aileen E.; *ACAD* (See Ohea, Mrs. Aileen E.)

****AUSTIN**, Barbara; *1950* (See Doss, Mrs. Barbara)

****AUSTIN**, Betty; *1928* (See Kinloch, Mrs. Betty)

AUSTIN, Mrs. Carolina Taki (Carolina Taki Kinoshita); *1990* AB; r: 1st Fl. Flat16 Ridley Rd, Wimbledon, London SW19 1EU, England

AUSTIN, Christine S.; *1974* (See Cannon, Mrs. Christine S.)

****AUSTIN**, Dorothy; *ACAD* (See Watts, Mrs. Dorothy)

****AUSTIN**, Dorothy; *1924* (See Currie, Mrs. Dorothy)

AUSTIN, Mrs. Elizabeth (Dede) H. (Elizabeth Harrison); *1955* ; Homemaker; r: 201 Johnston St., Savannah, GA 31405, 912 354-6685; *Lawrence;* Lawrence Jr., Elizabeth, James; r: laustinsr@hotmail.com

****AUSTIN**, Flora; *1931* (See Borg, Mrs. Flora)

AUSTIN, Kris (Kris Oppenlander); *1973*; Homemaker, 3944 Powers Ferry Rd NW, Atlanta, GA 30342, 404 233-8597; r: Bag 6227, Fort St John, BC, Canada V1J 4H7, 250 772-5217; *John;* Deborah, Rebecca, Paul, Elizabeth, Abigail, Karen, Jessica; r: krisaustin51@yahoo.ca

****AUSTIN**, Margaret; *1933* (See Johnson, Mrs. Margaret)

****AUSTIN**, Mrs. Margaret M. (Margaret M. Hirshson); *1949*

AUSTIN, Merrily; *1965* (See Teasley, Ms. Merrily)

AUSTIN, Ms. Patricia Louise; *1991* BA; r: 4523 D S 28th Rd, Arlington, VA 22206

****AUSTIN**, Virginia; *1932* (See Shaw, Mrs. Virginia)

AUTREY, Debra Anne; *1982* (See Bock, Mrs. Debra Anne)

AUTY, Mrs. Alice (Alice Pfister); *1958* ; BA Denison Univ.; Homemaker/Volunteer/Teacher/Theatre, NYC & CT Private Schs.; r: 7932 Grand Bay Dr., Naples, FL 34108, 239 591-3751; *James(Don);* John Esq., Patricia; alauty@aol.com

****AVARY**, Mrs. Cynthia (Cynthia Corner); *1962* AB

AVEGNO, Mrs. Claire (Claire Martin); *1975* ; BA Newcomb Clg., MED Tulane Univ.; r: 5108 Pitt St., New Orleans, LA 70115; *Timothy;* Devegre, Caroline

AVERBUCH, Mrs. Dana Margaret (Dana Margaret Block); *1985* ; r: 20 Muirfield Ln., Huntsville, AL 35802, 256 880-2830

AVERELL, Ms. Ashley Randle (Ashley Crawford Randle); *1975* AB; r: 125 Tanglewood Dr., Frankfort, KY 40601, 502 223-3226; *William;* Randle

AVERETT, Mrs. Angela Vera; *1982* AB; BS Moravian Clg.; Asst. Dir. of Admissions, The Art Inst. Online, 420 Blvd. of the Allies, Pittsburgh, PA 15219, 412 255-3365; r: 4615 E Conway Dr. NW, Atlanta, GA 30327; F., Claire, Catherine; r: rockkidsmom@aol.com

****AVERILL**, Mrs. Mary (Mary Henderson); *1931* AB

AVERY, Dayna Kelley; *1986* (See Hulme, Mrs. Dayna Kelley)

AVERY, Mrs. Diana Jordan (Diana (DJ) Sue Jordan); *1998* BA; Paralegal, Hunton & Williams, Riverfront Plz., E. Twr., 951 E. Byrd St., Richmond, VA 23219, 804 788-8649; r: 26 N Lombardy St., Richmond, VA 23220, 804 405-1722; *Michael;* r: djavery2000@hotmail.com

****AVERY**, Elizabeth; *1945* (See Duff, Mrs. Elizabeth)

****AVERY**, Helen; *1932* (See Phinney, Mrs. Helen)

****AVERY**, Mrs. Hester (Hester Kraemer); *1935* AB

****AVERY**, Mrs. Marion H. (Marion H. Dailey); *1941* AB

***AVERY**, Nancy D.; *1971* (See Colligan, Mrs. Nancy D.)

***AVERY-WILLIS**, Ms. Tiffany Denenel; *1991*

AVESIAN, Mrs. Susan (Susan Hinner); *1968* AB; r: 4101 Summit Dr., Marietta, GA 30068, 770 971-6757

***AVEZAC**, Ms. Jean Louise; *1993*

***AVNER**, Constance; *1964* (See Buchanan, Mrs. Constance)

AVRAM, Ester; *1955* (See Willis, Dr. Ester)

***AVRIL**, Susan; *1958* (See Schneider, Mrs. Susan)

AXELBERG, Elizabeth Ann; *1978* AB; r: 321 Michigan Ave., Decatur, GA 30030, 404 373-8785; laxelberg@ajc.com

****AYCOCK**, Harriet; *1936* (See McCusker, Mrs. Harriet)

***AYCOCK**, Mrs. Kathleen M. (Kathleen M. Asbury); *1940*

****AYDELOTT**, Sarah; *ACAD*

****AYER**, Mrs. Henrietta (Henrietta Collier); *1939* AB

****AYER**, Nancy; *1964* (See Beaver, Mrs. Nancy)

AYERS, Beverly J.; *1961* (See Peck, Mrs. Beverly Ayers)

AYERS, Karen Schuster; *1988* AB; r: 995 Stillwater Ln., Earlysville, VA 22936

****AYERS**, Mrs. Mary K. (Mary K. White); *ACAD*

AYGEN, Nursat Ismet; *1976* AB; MBA NYU Sterns Sch. of Business; HS Tchr.; r: 2705 S 9th St., Apt. 31 B, Arlington, VA 22204, 703 920-1150; aygen111@yahoo.com

AYOTTE, Alicia Jo; *1976* AB; r: 550 Barrington Dr., Roswell, GA 30075, 770 587-0044; macayotte@aol.com

AYOTTE, Paula E.; *1967* (See Corwin, Mrs. Paula E.)

***AYRE**, Betsy Miller; *1988* AB

AYRES, Dorothy; *1931* (See Holt, Mrs. Dorothy)

AYRES, Sally; *1949* (See Shroyer, Mrs. Louis W., III)

***AZORES**, Fortunata; *1959* (See Gunter, Mrs. Fortunata)

B

BABALAS, Karen E.; *1977* ; Omni Intl., 101 W. Fayette St., Baltimore, MD 21201; r: 1025 Assembly Dr., Virginia Bch., VA 23454

BABASHAK, Kristen Jennifer; *1984* (See Babashak-Franklin, Kristen Jennifer)

BABASHAK-FRANKLIN, Kristen Jennifer (Kristen Jennifer Babashak); *1984* AB; r: 905 Frome Ln., Mc Lean, VA 22102, 703 790-5055

BABB, Barbara; *1955* ; r: 407 S. Main St., Fountain Inn, SC 29644, 864 862-2233

***BABB**, Frances; *1966* (See Griggs, Mrs. Frances)

BABB, Ms. Margaret J.; *1975* ; JD Syracuse Univ., MAT Vanderbilt Univ.; Atty-at-Law, Proskauer Rose LLP, 1233 20th St. NW Ste. 800, Washington, DC 20036, 202 416-6800; r: 4916 Bradley Blvd., Chevy Chase, MD 20815; Joseph

***BABBITT**, Alice Dexter; *1928* (See Hackley, Mrs. Alice Dexter)

BABBITT, Mrs. Cassandra King (Cassandra King Smith); *1978* AB; r: 108 Forest Ave., Orono, ME 04473, 207 866-2852; *Jim;* James, Ian, Hilary, Fiona; ckbabbitt55@hotmail.com

BABBITT, Elizabeth Ann; *1990* (See Bowen, Mrs. Elizabeth Babbitt)

BABBITT, Ambassador Harriet C. (Harriet V. Coons); *1969* ; JD Arizona State Univ.; Sr. VP, Hunt Aul. Fund, 2040 S St. NW, Washington, DC 20009; r: 5169 Watson St., NW, Washington, DC 20016; *Bruce;* Christopher, Tj

****BABCOCK**, Alice; *1922* (See Simons, Mrs. Alice)

BABCOCK, Barbara; *1956* (See Millhouse, Mrs. Barbara)

BABCOCK, Christina Anne; *1986* (See Chase, Mrs. Christina Anne)

BABCOCK, Erin Philion; *1988* (See Wallace, Mrs. Erin Philion)

BABCOCK, Mrs. Gwendolyn Hickey (Gwendolyn Rebecca Hickey); *1995* BA; Designer, Quality Ofc. Furnishings, 2699 S Queen St., York, PA 17401, 717 741-4894; r: 642 Blossom Hill Ln., Dallastown, PA 17313, 717 417-1450; *Devin;* Kaeden; b: gbabcock@qualitydot.com

****BABCOCK**, Helen; *ACAD* (See Nevins, Mrs. Helen)

BABCOCK, Katharine; *1952* (See Mountcastle, Mrs. Katharine)

****BABCOCK**, Margery; *1949* (See Chamberlin, Mrs. Margery)

BABCOCK, Sarah Garland; *1983* BA; Univ. of Richmond; Dir. of Educ. & Trng., Richmond SPCA; r: 205 N. 23rd St., Richmond, VA 23223, 804 643-2020; sgbabcock@aol.com

BABCOCK, Mrs. Suzanne (Suzie) Philion (Suzanne (Suzie) Philion); *1961* AB; Homemaker; r: 100 Beach Dr. NE, Apt. 702, St. Petersburg, FL 33701, 727 820-9805; *R.;* Erin, Christina, Jennifer, Alexandra;
r: suzieb@tampabay.rr.com

BABER, Mrs. Jean (Jean van Horne); *1933* AB

BABER, Mrs. Lucy Harrison (Lucy Harrison Miller); *1930* AB

BABISH, Ms. Stephanie L.; *1998* ; BA Virginia Polytech Inst.; r: 422 Toytown Rd, Amherst, VA 24521, 434 946-7410

BABSON, Anne Odeneal; *1961* (See Carter, Mrs. Anne Odeneal)

*BACALAKIS, Maria K.; *1972*

BACCHIANI, Christina; *1968* (See Schieffelin, Mrs. Christina B.)

BACH, Jennifer Ann; *1988* (See Rosen, Mrs. Jennifer Bach)

**BACHARACH, Marion; *ACAD* (See Hoppe, Mrs. Marion)

BACHARACH, Mrs. Marylee (Marylee Matthews); *1961* ; r: 8818 Phyliss Ave., Sarasota, FL 34231

BACHMAN, Elizabeth; *1927* (See Hardcastle, Mrs. Elizabeth)

*BACHMAN, Ms. Elizabeth Arnott; *1993*

BACHMAN, Martha; *1926* (See McCoy, Mrs. Martha)

BACHMAN, Mrs. Martha Rugeley (Martha Rugeley); *1944* ; BA Univ. of Texas at Austin; Retired Automobile Dealer/Lease Exec., Rugeley Motor Co. GM & Chevrolet; r: POB 904, Bay City, TX 77404, 979 245-3557; *Richard (Dec);* Richard Jr., Rowland (Dec);
marug@aol.com

*BACHMANN, Mrs. Gaelle (Gaelle Guillermou); *1990*

BACKER, Mrs. Barbara G. (Barbara G. Gracey); *1971* AB; r: 620 S Ocean Blvd., Delray Bch., FL 33483, 561 276-7677

BACKER, Beatrice; *1948* (See Simpson, Mrs. Beatrice)

BACKES, Barbara; *1929* (See Jewett, Mrs. Barbara)

**BACKUS, Mrs. Clara B. (Clara B. Baker); *ACAD*

BACKUS, Eleanor; *1962* (See Engh, Mrs. Eleanor)

BACKUS, Mrs. Pauline (Pauline Payne); *1927* BS

BACON, Cynthia I.; *1970* (See Czosnowski, Mrs. Cynthia (Cindy) I.)

BACON, Elizabeth; *1929* (See Tallent, Mrs. Elizabeth)

**BACON, Florence; *ACAD*

*BACON, Mrs. Isabel (Isabel Wade); *1933*

*BACON, Mary; *1937* (See Barney, Mrs. Mary)

**BADAL, Mrs. Eleanor (Eleanor Bosworth); *1940* AB

BADBITT, Elizabeth Frances (Elizabeth Thieriot); *1986* ; BS Pepperdine Univ.; Homemaker, S. Lake Tahoe, CA 96158; r: POB 8334, S. Lake Tahoe, CA 96158, 530 577-6808; *Victor;* Charlotte;
zib@taheoryefishing.com

*BADCOCK, Mrs. Margaret (Margaret Mayher); *1961*

BADCOCK, Mrs. Michelle C. (Michelle C. Brown); *1973* AB; r: Lucy Hill House Mill Ln., Burley Ringwood, Hants BH24 1AB, England;
badcock125@eggconnect.net.uk

BADDER, Mrs. Kimberly Cole (Kimberly Cole Davis); *1986* AB; MED Francis Marion Univ.; Tchr., Williams Middle Sch., N. Irby St., Florence, SC; r: 1204 Pinckney Ave., Florence, SC 29505, 843 662-4646; *William;* Katherine;
kimberly_badder@hotmail.com

BADE, Mrs. Jean (Jean Duerson); *1951* AB; Retired; r: 111 Tribal Rd., Louisville, KY 40207, 502 895-5713; *John;* Lyle Keeling, John Jr., Craig

BADE, Nancy Caroline; *1980* (See Fuller, Mrs. Nancy Caroline)

BADER, Ms. Susanna Mary; *1997* BA; Assoc. Mgr., Talbot's, W. Farms Mall, Farmington, CT; r: 140 N. Main St., S. Hadley, MA 01075, 413 532-0885;
susannabader@hotmail.com

*BADGETT, Mrs. Leta (Leta Patton); *1954*

**BADGETT, Mary K.; *1934* (See Dunham, Mrs. Mary K.)

BADROW, Mrs. Annabell (Annabell Brock); *1948* BA; r: 270 Carolina Meadows, Villa, Chapel Hill, NC 27514;
abadrow@mindspring.com

BAER, Mrs. Eleanor (Eleanor Hirsch); *1953* AB; Artist, Gardener-Dilletante; r: 311 E. Cherry Cir., Memphis, TN 38117, 901 767-3747; Ben, Frank, Julie Hakam;
ebaer@midsouth.rr.com

BAER, Ms. Julie Anna; *1996* BA; Law Clerk, Frante Stefani & Haron, 5435 Corporate Dr., Troy, MI 48098

BAGBEY, Mrs. Barbara Wesley (Barbara Lynn Wesley); *1980* AB; Sales, Waterbuddys, 10001 Parrerson Ave.,Ste.106, Richmond, VA 23233, 804 314-1037; r: 7603 Cornwall Rd., Richmond, VA 23229, 804 288-1817; *Robert;* Laura, Daniel;
r: blwes767@aol.com

BAGG, Barbara; *1958* (See McPeek, Mrs. Barbara)

BAGG, Ms. Betsy; *2000* BA; Creative Exec., Geniousville Productions; r: 1550 N Fuller Ave. Apt. 110, Los Angeles, CA 90046, 323 804-8007;
r: bagggirl@yahoo.com

**BAGG, Mrs. Dorothy (Dorothy Busch); *1936*

BAGGETT, Mrs. Maureen (Maureen Robertson); *1969* AB; MA Univ. of Delaware; French/Spanish Teacher, Annapolis HS, 2400 Riva Rd, Annapolis, MD 21401, 410 266-5240; r: 2006 Boyds Tr., Owings, MD 20736, 410 257-3384; *Wayne;* Jeff, Megan, Erin;
r: twobags52@hotmail.com

BAGGS, Joan B.; *1958* (See McKenzie, Mrs. Joan B.)

BAGLEY, Mrs. Deborah (Deborah Marcus); *1974* ; BS Boston Clg.; Dir., Serono Reproductive Biology Inst., One Technology Pl., Rockland, MA 02370, 781 681-2762; r: 421 North Rd., Sudbury, MA 01776, 978 443-0852; *Ralph;*
deborah.bagley@serono.com

BAGLEY, Florence E.; *1942* (See Witt, Mrs. Florence B.)

BAGLEY, Mrs. Sally (Sally Twedell); *1967* AB; MA Univ. Virginia; Self-Employed Piano Tchr., 3908 Exeter Rd., Richmond, VA 23221, 804 355-3177; r: same; *Philip III;* Faulkner, Tunstall

BAGWELL, Catherine Campbell; *1990* (See Hook, Mrs. Catherine Bagwell)

BAHNSON, Mrs. Caro McDonald (Caro McDonald Lawrence); *1979* AB; r: POB P, The Plains, VA 20198

*BAHNSON, Jeanette L.; *1969*

BAHRET, Lorelei Katherine; *1994* (See Mote, Mrs. Lorelei Katherine)

BAIER, Cathy A.; *1971* ; r: POB 872, Helen, GA 30545

BAIGENT, Mrs. Alberta Z. (Alberta J. Zotack); *1969* AB; MA Syracuse Univ.; Legal Recruiting Dir., Curtis, Mallet-Prevost, Colt & Mosle LLP, 101 Park Ave., New York, NY 10178, 212 696-6049; r: 23 Mount Grey Rd., Stony Brook, NY 11790, 631 751-2562; *Peter;* Blair, Philip;
b: abaigent@cm-p.com

*BAILE, Kendra M.; *1970*

**BAILEY, Mrs. Alice (Alice Wray); *1924*

**BAILEY, Almeria P.; *ACAD*

BAILEY, Barbara; *1968* (See McNeal, Mrs. Barbara)

*BAILEY, Beverley A.; *1939*

BAILEY, Mrs. Blyth (Blyth Steere); 1979 BA; VP, Wells Fargo Bank NA, Sixth & Marquette, Minneapolis, MN 55479, 612 667-0289; r: 4521 Drexel Ave., Edina, MN 55424, 952 922-3157; Will, Blycie

BAILEY, Mrs. C. Jean McRae (C. Jean McRae); *1963* BA; MBA Univ. of South Alabama; Retired Dir. of Grad. Med. Educ., Univ. of South Alabama; r: 339 Dalewood Dr., Mobile, AL 36608, 251 344-4363; Mary Frances, E. Jean, Missy, Jimbo;
cjeanb@earthlink.net

BAILEY, Mrs. Caroline (Caroline Tillett); *1950* ; r: 2480 Wayfarer Ct., Discovery Bay, CA 94514, 925 240-1515

BAILEY, Caroline; *1950* (See Fritzinger, Mrs. Caroline)

**BAILEY, Clarice; *1939* (See Robinson, Mrs. Clarice)

**BAILEY, Mrs. Dorothy (Dorothy Cerf); *1921*

**BAILEY, Dorothy; *1926* (See Hughes, Mrs. Dorothy)

BAILEY, Dr. Dorothy Ann; *1994* BA; Veterinarian, Pillchuck's Vet Hosp.; r: 7005 A 65th Ave. SE, Snohomish, WA 98290

BAILEY, Florence Jacobs; *1939* (See Adams, Mrs. Florence Bailey)

BAILEY, Frances Fleming; *1938* (See Brooke, Mrs. Frances)

BAILEY, Geraldine R.; *1964* AB; r: 206 Wendy Tr., Lookout Mtn., GA 30750, 706 820-1482;
gerryb@cbonet.com

**BAILEY, Mrs. Gretchen (Gretchen Critz); *1938*

BAILEY, Mrs. Helen (Helen Carter); *1926* BA; r: 1011 N. Sixth Ave., Laurel, MS 39440, 601 426-9972; Walter, Donald, John

**BAILEY, Mrs. Helen (Helen Weitzmann); *1929* AB

**BAILEY, Mrs. Isabel (Isabel Godwin); *1921* AB

**BAILEY, Mrs. Janet (Janet Bruce); *1929* AB

BAILEY, Judith; *1946* (See Refo, Mrs. Judith B.)

BAILEY, Mrs. Kate Joyner (Kate Wingfield Joyner); *1975* AB; BSN Emory Univ.; Profn. Parent/Volunteer/RN-Alcohol & Drug Treatment, Habitat of Humanity/Grace Episcopal Church; r: 265 Campbell Rd., Keswick, VA 22947, 434 296-6286; *Gerald;* Edwin, Charles, Benjamin;
kbailey265@aol.com

BAILEY, Kathleen; *1953* (See Nager, Mrs. Charles J., Jr.)

BAILEY, Kirsten Colleen; *1986* (See Atkinson, Mrs. Kirsten Colleen)
BAILEY, Mrs. Leigh Suzanne (Leigh Suzanne Craft); *1986* AB; Pres./Owner, Chatterboxes, 6248 Falls Lake Dr., Charlotte, NC 28270, 704 661-0592; r: same; *Andrew;* Christopher, Elizabeth; b: chatterboxeslic@yahoo.com
BAILEY, Mrs. Linda W. (Linda Wallace); *1966* ; AB Wilmington Clg.; Sr. Proj. Mgr., MCI, 22001 Loudoun County Pkwy., Ashburn, VA 20147, 703 886-6388; r: 804 Anne St. SW, Leesburg, VA 20175, 703 777-4721; *Luther;* Russell, Taylor; mrslb@aol.com
BAILEY, Mrs. Lola T.; *1995* BA; MBA Lynchburg Clg.; Finance & Acctg. Mgr., VA Dept. of Transportation, Campbell Ave., POB 11649, Lynchburg, VA 24506, 434 856-8134; r: 1806 Lexington Tpk., Amherst, VA 24521, 434 946-5385; *K.;* lola.bailey@virginiadot.org
****BAILEY**, Louise; *1938* (See Kane, Mrs. Louise)
****BAILEY**, Mrs. Mary (Mary Meade); *1927* AB
BAILEY, Mary; *1952* (See Izard, Mrs. John)
BAILEY, Mrs. Mary (Molly) T. (Mary (Molly) Trombly); *1966* AB; BS George Mason Univ.; RN; r: 1213 E Shelby St. No 16, Seattle, WA 98102, 206 709-9903; *John;* Calista, O'Connor
****BAILEY**, Pauline; *1929* (See Jarret, Mrs. Pauline)
BAILEY, Robyn Lee; *1986* (See Orchard, Mrs. Robyn Lee)
***BAILEY**, Ruberta; *1934* (See Hesseltine, Mrs. Ruberta)
****BAILEY**, Sallie; *1947* (See Remson, Mrs. Sallie)
BAILEY, Mrs. Susan Mary (Susan Mary Lazarus); *1985* BA; r: 3287 Allendale St., Roanoke, VA 24014, 540 345-9654; *Dewey;* Tyler, Carrie, Lizzie; susanjimbailey@aol.com
BAILEY, Susan P. (Susan Gayle Parr); *1981* AB; Tchr., Amherst Elem. Sch., 156 Davis St., Amherst, VA 24521, 434 946-9704; r: 172 Briarherst Dr., Amherst, VA 24521, 434 946-7197; *Steven;* Elizabeth, Caroline, Mary; shbailey@worldnet.att.net
****BAILEY**, Mrs. Telia (Telia Barksdale); *1930* AB
****BAILLY**, Beatrice; *1962* (See Fiorini, Mrs. Beatrice)
BAILY, Ms. Dayna Lynn; *1991* ; BA Swarthmore, MA Georgetown Univ.; Tchr., George Washington High, 415 750-8400; r: 465 Oak St., San Francisco, CA 94102, 415 503-1710; *James;* dbailey4950@aol.com
BAIN, Mrs. Anne Goebel (Anne Grace Goebel); *1982* BA; A A Restaurant Sch., AS Univ. CA Santa Cruz; Sr. Benefits Cnslt., Pen-Cal, 100 Park Pl., Ste. 220, San Ramon, CA 94583, 925 838-2010; r: 3602 Louis Rd, Palo Alto, CA 94303, 650 493-6200; *H.;* r: annebain@unagi.net
BAIN, Elizabeth K.; *1974* (See Zibart, Mrs. Elizabeth K.)
***BAIN**, Mary E.; *1973* (See Haik, Mrs. Mary E.)
***BAINBRIDGE**, Eda; *1931* (See Kolbe, Mrs. Eda)
BAIOCCO, Mrs. Joy Lynn (Joy Lynn Gillio); *1981* AB; r: 1701 Prospect Trace, Chesapeake, VA 23322, 757 482-7959
****BAIR**, Ms. Susan Ellen; *1990*
BAIRD, Mrs. Abby (Abby Starke); *1965* AB; MED ODU; Tchr., Norfolk Academy; r: 1711 Cloncurry Rd., Norfolk, VA 23505, 757 423-1923; *Edward;* addiebaird@cox.net
***BAIRD**, Mrs. Alice (Alice Tillman); *1951*
BAIRD, Edith Ann; *1978* AB; r: 7005 Leesville Blvd., Springfield, VA 22151, 703 941-5858
BAIRD, Ellen L.; *1966* (See Stark, Mrs. Ellen L.)
BAIRD, Ms. Gray; *1962* AB; r: 342 Echo Brook Ln., Keswick, VA 22947, 434 296-2691
***BAIRD**, Mrs. Mary E. (Mary E. Newell); *1944*
****BAIRD**, Mildred; *1923* (See White, Mrs. Mildred)
***BAIRD**, Patricia Ellen; *1985* AB
BAIRSTOW, Mrs. Katherine Tucker (Katherine Tucker Tams); *1980* ; r: 59 Marin Bay Park Ct., San Rafael, CA 94901, 415 457-9375
BAISCH, Isolde; *1953* (See Werhahn, Mrs. Isolde)
BAISLEY, Ms. Barbara Ann; *1992* BA; Tchr./English Dept. Chair, Montgomery Cnty. Public Schs., 25400 Oak Dr., Damascus, MD 20872, 301 253-7010; r: 4519 B 28th Rd S, Arlington, VA 22206, 703 578-4348; x00bab@hotmail.com
BAKE, Carrie Jessica; *1992* (See Bake-Wong, Mrs. Carrie Jessica)
BAKER, Mrs. Alberta H. (Alberta H. Pew); *1949* AB; r: POB 490, Chester, NS, Canada B0J 1J0
BAKER, Ms. Amanda Elizabeth; *2000* ; BA Univ. of North Texas; Surgical Coord., Urology of VA; r: 516 Gotham Rd, Virginia Bch., VA 23452, 757 463-0838; *Dorman Miner;* lizzyb417@yahoo.com
BAKER, Anne; *1935* (See Gerhart, Mrs. Anne)
****BAKER**, Mrs. Anne T. (Anne T. Ten Eyck); *1911*
BAKER, Barbara; *1952* (See Bird, Barbara)
BAKER, Barbara; *1957* (See Hart, Mrs. Barbara B.)
BAKER, Ms. Barbara Alison; *1973* AB; Corporate Dir. of Mktg., Cara Vita Sr. Care Mgmt. Svcs., Inc., 9755 Dogwood Rd, Ste. 300, Roswell, GA 30075, 770 552-9788; r: 365 Seavy St., Senoia, GA 30276, 770 599-8416; Dylan, Jesse; b: alisonb@caravita.com
****BAKER**, Mrs. Bonner (Bonner Means); *ACAD*
BAKER, Bonnie Jean; *1992* (See Hollands, Mrs. Bonnie Jean)
***BAKER**, Catherine; *1925* (See Lockton, Mrs. Catherine)
****BAKER**, Clara B.; *ACAD* (See Backus, Mrs. Clara B.)
***BAKER**, Mrs. Clotilde (Deceased) (Clotilde Palmer); *1939*
BAKER, Mrs. Elisabeth M. (Elisabeth M. Moore); *1953* AB; Retired Art Tchr.; r: 5280 Geissinger Rd., Box 8, Zionsville, PA 18092, 610 966-2934; *Rex;* Rex, Michael, James R.
****BAKER**, Elizabeth; *ACAD* (See Sprague, Mrs. Elizabeth)
BAKER, Ms. Elizabeth A.; *1998*, 1969 AB; MA Chestnut Hill Clg.; Spanish Tchr., Neshaminy Sch. Dist., 2001 Old Lincoln Hwy., Langhorne, PA 19047, 215 752-6453; r: 1034 Davis Grove Rd, Ambler, PA 19002, 215 646-4947; *Malcolm Osterneck;* elizabethabaker@comcast.net
***BAKER**, Ms. Elizabeth Anne; *1998* BA
BAKER, Ms. Elizabeth Bernard; *1987* AB; Lab Spec., Advanced, Univ. of Virginia, Dept. of Pathology, 415 Wayne Rd., Charlottesville, VA 22908, 434 243-2744; r: 1027 Wintergreen Ln., Charlottesville, VA 22903, 434 244-2780; *Jeffrey Wills;* Aaron, Elizabeth; b: ebb6b@hscmail.mcc.virginia.edu
***BAKER**, Emily; *1966* (See Cleaves, Mrs. Emily)
****BAKER**, Emma; *1929* (See Rasmussen, Mrs. Emma)
BAKER, Mrs. Felicia Ann (Felicia Ann Nelson); *1981* ; r: 10829 Roaring Brook Ln., Houston, TX 77024, 713 647-0494; bakerjive@aol.com
****BAKER**, Frances; *1936* (See Lamb, Mrs. Frances)
****BAKER**, Helen; *ACAD* (See Waller, Mrs. Helen)
****BAKER**, Jane; *1940* (See Grant, Mrs. Jane)
****BAKER**, Jette; *1930* (See Davidson, Mrs. Jette)
BAKER, Ms. Jordan Elaine; *2000* ; r: 17675 Lake Estates Dr., Boca Raton, FL 33496, 561 482-7105
***BAKER**, Mrs. Judith Anne (Judith Anne Widener); *1977* AB
****BAKER**, Judy; *1966* (See DeSouza, Mrs. Judy)
BAKER, Ms. Julia Witten (Julia Witten Carter); *1989* AB; Univ. of Pittsburgh Dental Sch; r: Ground Fl. Apt., 112 S. Elliot Pl., Brooklyn, NY 11217; jwc116@columbia.edu
BAKER, Katharine M.; *1966* (See Sydnor, Mrs. Katharine (Kit) B.)
****BAKER**, Mrs. Katherine (Katherine Hawkins); *1921*
BAKER, Laura Kindle; *1993* (See Knights, Mrs. Laura Kindle)
BAKER, Linda R.; *1961* (See Spencer, Mrs. Linda R.)
****BAKER**, Mrs. Louise (Louise Ryland); *ACAD*
BAKER, Louise P.; *1969* ; r: 147 Tenth Ave., San Francisco, CA 94118; lisapryor@aol.com
****BAKER**, Margaret; *ACAD* (See Carter, Mrs. Margaret)
****BAKER**, Margaret; *1943* (See Kahin, Rev. Margaret)
***BAKER**, Martha D.; *1931* (See Johnson, Mrs. Martha D.)
****BAKER**, Mrs. Mary (Mary Turner); *1927*
BAKER, Mary Elizabeth; *1984* (See Brockman, Mrs. Mary Baker)
****BAKER**, Mrs. Mary M. (Mary M. Sutherland); *1914*
BAKER, Miriam Tevis; *1983* (See Morris, Mrs. Miriam Tevis)
BAKER, Mrs. Nancy (Nancy Thompson); *1950* ; Sr. Financial Cnslt. Retired, Merrill Lynch Brokerage, 120 E. Palmetto Park Rd., Boca Raton, FL 33432; r: 5968 Colony Ct., Boca Raton, FL 33433, 561 338-7147; *Richard;* Julie Holzworth, Wendover Brown, Amy Pagano, Christopher H., Jane Davison; nancybaker1928@hotmail.com
BAKER, Ms. Nina Ross; *1977* AB; VP/Owner, RP Communications/Reese Press, 2301 Kirk Ave., Baltimore, MD 21218, 410 467-9200; r: 314 Quaker Ridge Rd, Timonium, MD 21093, 410 560-0857; Natalie; b: nrb@reesepress.com

BAKER, Mrs. Olivia Anne (Olivia Anne Chaplin); *1981* AB; JD Georgetown Univ.; r: 6421 33rd St. NW, Washington, DC 20015, 202 363-5731

**BAKER, Pasqueline; *1927* (See Rackley, Mrs. Pasqueline)

BAKER, Mrs. Rebecca Page; *1994* BA; MED Lynchburg Clg.; Piedmont Adoptive Home Recruiter/Trainer, Lynchburg Dept. of Human Svcs., POB 6798, Lynchburg, VA 24505, 434 455-5725; r: 176 W. Briar Pl., Madison Hts., VA 24572, 434 929-8183; *Jerry;* Laura, Jonathan, Anna; r: rebeccabaker94@aol.com

*BAKER, Ms. Rexanne; *1983* AB

BAKER, Mrs. Ruth Houston (Ruth Houston); *1946* AB; Homemaker; r: 2200 Willowick St., # 8 BC, Houston, TX 77027, 713 522-0724; *Hines Jr.;* Ruth H., Robert H., Stephen, Hines III

BAKER, Mrs. Sara (Sara Houston); *1933* AB; Retired; r: 2252 Franzy Dr., Decatur, IL 62521, 217 422-7508; *Hugh;* Stephen, Sarah Juntune

**BAKER, Mrs. Sydney (Sydney Millar); *1936*

BAKER, Victoria, PhD; *1967* BA; BA Univ. of Leiden Netherlands, PhD Univ. of Leiden-Netherlands; Prof. Anthropology, Eckerd Clg., 4200 54th Ave. S, St. Petersburg, FL 33711, 727 864-8245; r: 1244 Murok Way S., St. Petersburg, FL 33705, 727 866-6544; Maurits; bakervj@eckerd.edu

BAKE-WONG, Mrs. Carrie Jessica (Carrie Jessica Bake); *1992* BA; MBA Univ. of Michigan, Ann Arbor; Mktg. Dir., Car Design News, Inc., POB 411, 43311 Joy Rd., Canton, MI 48187; r: Kuken-cho Kimura Bld, 201, 17-16 Hakushima Kuken-Cho, 730-004, Naka-ku, Hiroshima, Japan; *Patrick Wong;* cbake@umich.edu

BAKSA, Mrs. Laura J. (Laura J. Sickman); *1970* AB; r: 132 Whiffletree Ave., Brewster, MA 02631, 508 385-5490

BALCH, Cynthia; *1952* (See Barns, Mrs. Cynthia)

**BALCH, Mrs. Elizabeth (Elizabeth Prescott); *1928* AB

*BALCHIN, Mrs. Anne C. (Anne C. Vardaman); *1975*

BALDERSTON, Mrs. Ann Works (Ann Quinn Works); *1976* AB; Homemaker; r: 5 Sassafras Ln., Pittsford, NY 14534, 585 248-0849; *William;* Sarah, Maggie, John; workado@frontiernet.net

BALDING, Katrina Ann; *1997* (See Bills, Mrs. Katrina Ann)

*BALDOCK, Margaret C.; *1975* (See Adair, Ms. Margaret C.)

*BALDREE, Mrs. Mary (Mary Whitelaw); *1955*

*BALDRIDGE, Deborah; *1969*

BALDUS, Teri Lynn; *1984* (See Rugeley, Mrs. Teri Lynn, GRI)

**BALDWIN, Allice; *1933* (See Kells, Mrs. Allice)

**BALDWIN, Mrs. Anna (Anna Barley); *ACAD*

*BALDWIN, Anne C.; *1944* (See Lockwood, Mrs. Anne C.)

BALDWIN, Anne Read; *1978* (See Mann, Mrs. Anne Read)

**BALDWIN, Beatrix; *1913* (See Lewis, Mrs. Beatrix)

BALDWIN, Mrs. Dale Bogert (Dale Bogert); *1945*; r: 63 Bird Song Way #B112, Hilton Head Island, SC 29926; Craig B., Delia Sadler

BALDWIN, Mrs. Dorothy (Dorothy Tobin); *1944* AB; r: 10 Bassett Creek Tr. N, Hobe Sound, FL 33455; *Robert;* Mary, Warren

**BALDWIN, Elizabeth; *1921* (See Whitehurst, Mrs. Elizabeth)

BALDWIN, Florence Marie; *1981* (See Langford, Mrs. Florence M.)

*BALDWIN, Mrs. Frances (Frances Chatham); *1934*

**BALDWIN, Frances; *1941* (See Whitaker, Mrs. Frances)

BALDWIN, Janet Lee; *1979* (See McColloch, Mrs. Janet Lee)

BALDWIN, Julia; *1949* (See Waxter, Mrs. Julia B.)

BALDWIN, Mrs. Kathryn Bryant (Kathryn Bryant Renaud); *1978* AB; Sweet Briar Clg.; Elementary Teacher, Petersburg City Schs.; r: Box 987, Petersburg, AK 99833, 907 772-3566; *Cary;* Amanda, Emily; katieb987@hotmail.com

BALDWIN, Mrs. Marguerite (Marguerite Emmert); *1946*; r: 217 Sugarberry Cir., Houston, TX 77024, 713 784-4182

BALDWIN, Mrs. Mary (Beth) (Mary (Beth) Dixson); *1967*; BA Salem Clg.; r: 1001 Englewood Dr., Winston-Salem, NC 27106, 336 724-0665; *Charles III;* Charles IV, Elizabeth

BALDWIN, Mrs. Myra (Myra Carr); *1936* AB; Retired; r: 3100 Shore Dr. Apt. AI 99, Virginia Bch., VA 23451; *Robert;* Robert F. Jr., Myra Osmond

BALDWIN, Nancy G. (Nancy Godwin); *1957* BA; Editor Alumnae Magazine, Sweet Briar Clg., Sweet Briar, VA 24595, 434 381-6321; r: POB AB, Sweet Briar, VA 24595, 434 381-5945; *Thomas (Dec);* nbaldwin@sbc.edu

BALDWIN, Mrs. Pamela (Pamela Larson); *1964* AB; Owner, Baldwin-Galleria/Baby B's, 915 Main St., 821 Main St., Lynchburg, VA 24504, 434 845-6017; r: 213 Woodland Ave., Lynchburg, VA 24503, 434 846-1447; *Monroe;* Monroe III, Claudia, Peter, Sarah; pam213@aol.com

BALDWIN, Mrs. Priscilla A. (Priscilla A. Vermooten); *1957* AB; Founder & Advisor of The Art Institute, Arizona Sonora Desert Museum In Tucson AZ, 2021 N. Kinney Rd, Tucson, AZ 85743, 520 883-3024; r: 2580 Kerr Gulch Rd, Evergreen, CO 80439, 303 674-3836; *Michael;* Edward, James; pavb@baldwinp.com

*BALDWIN, Mrs. Sarah (Sarah Benton); *1958* AB

BALDWIN, Virginia(GinnyKay) K.; *1969* (See Cox, Mrs. Virginia(GinnyKay) K.)

BALES, Mrs. Sydney (Sydney Holmes); *1944* BA; Retired; r: 26 Wood Ln., Box 599, Locust Vly., NY 11560, 516 676-7823; *William (Dec);* William, Peter

**BALFOUR, Mrs. Anne (Anne Roberts); *1915*

**BALL, Mrs. Con; *1929*

BALL, Diane Marie; *1978* (See Brendel, Mrs. Diane Marie)

**BALL, Mrs. Dorothea (Dorothea Cohen); *ACAD*

BALL, Elizabeth Rhett; *1960* (See Thagard, Mrs. Elizabeth Rhett)

**BALL, Ellen; *ACAD*

**BALL, Geraldine; *1920* (See Bewsher, Mrs. Geraldine)

*BALL, Margaret A.; *1970* (See Gates, Mrs. Margaret A.)

*BALL, Sally Win; *1978*

BALL, Stefanie Jean; *2005*; r: 596 Mangum Bridge Rd, Maysville, GA 30558, 706 652-3691; stefaniecc@yahoo.com

BALL, Ms. Whitney Lynne; *1984* AB; Exec. Dir., Donors Trust, 111 N Henry St., Alexandria, VA 22314, 703 535-3563; r: 240 Medlock Ln., Alexandria, VA 22304, 703 566-8756; whitb@aol.com

BALLANTINE, Mrs. Anna Pollack (Anna Louise Pollack); *2002*; BA North Carolina State Univ.; Educator; r: 107 Hickory Hills Ct., Cape Carteret, NC 28584, 252 723-3373; *William;* r: parkeanna@excite.com

**BALLANTINE, Mrs. Dorothy (Dorothy Bortz); *1929* AB

*BALLANTYNE, Enid; *1962* (See Grevillius, Mrs. Enid)

**BALLANTYNE, Mrs. Margaret (Margaret Wilson); *ACAD*

BALLARD, April Lynn; *1989* AB; Devel./Social Proj. Asst., American Dance Festival; r: 873 Jefferson Dr. E, Palmyra, VA 22963, 434 591-0654

BALLARD, Barbara; *1954* (See Wommack, Mrs. Barbara)

BALLARD, Mrs. Cecilia (Cecilia MacKinnon); *1940* AB; Retired Portrait Painter, Self Employed, 13 Cottage Rd, Chebeague Island, ME 04017, 207 864-5150; r: 18700 Walker's Choice Rd, Apt. 619, Gaithersburg, MD 20886, 301 869-6318; *Ellis;* Ellis, Benjamin

**BALLARD, Doris; *1924* (See Roberts, Mrs. Doris)

**BALLARD, Evelyn T.; *1929* AB

**BALLARD, Mrs. Helen (Helen McCary); *1915*

BALLARD, Mrs. Jennifer Jarvis, PE (Jennifer Kaolin Jarvis); *1993* BA; MS Montana Tech.; Environ. Engr., POB 200, Pisgah Forest, NC 28768, 828 877-2185; r: 1127 N. Turkey Creek Rd., Leicester, NC 28748, 828 683-0436; *Patrick;* Ethan, Jesseca; r: jenballard@wildmail.com

BALLARD, Mrs. Lucy B. (Lucy W. Bryan); *1974* AB; George Washington Univ.; Graphic Designer, Virginian Pilot, Norfolk, VA; r: 525 Carolina Ave., Virginia Bch., VA 23451, 757 428-4353; *Robert G.;* Jane P.; lucy.ballard@pilotonline.com

BALLARD, Margaret; *1939* (See Whitehurst, Mrs. Margaret Ballard)

**BALLARD, Mary; *1954* (See Ward, Mrs. Mary)

BALLARD, Mary Frances Brown (Mary Frances Brown); *1949* AB; JD South Texas Clg. of Law; Retired Atty.; r: 411 Louella Ave., Wayne, PA 19087, 610 293-1560; *Donnell A.;* Anne, Charles; mfbb49@aol.com

BALLARD, Monica; *1957* (See Porter, Ms. Monica B.)

BALLENGEE, Mrs. Elaine M. (Elaine M. Miller); *1971* AB; r: 240 W. Gravers Ln., Philadelphia, PA 19118, 215 247-7435

BALLENTINE, Mrs. Mary Ballou Handy (Mary Ballou Handy); *1959*; Homemaker, 804 282-4804; r: 6317 Three Chopt Rd, Richmond, VA 23226, 804 288-1273; Edward, Joseph, Mary Stuart, Benevento; mballoub@aol.com

*__BALLIN__, Mrs. Sally (Sally Mathers); *1961*

*__BALLING__, Karin Lynn; *1985*

**__BALLOU__, Mrs. Roberta (Roberta Knapp); *1920*

**__BALLS__, Mrs. Elizabeth (Elizabeth Franke); *1913* AB

BALOG, Suzanne Nancy; *1983* (See Ingram, Mrs. Suzanne Balog)

**__BALSLEY__, Louise; *ACAD* (See Irvin, Mrs. Louise)

BALTUS, Ms. Rachel Colleen; *1996* BA; Database Admin., Georgetown Univ., MSB Tech Ctr.; r: 1506 Woodbine St., Alexandria, VA 22302, 703 379-5998; rcbaltus@hotmail.com

BALZ, Patricia; *1939* (See Vincent, Mrs. Patricia B.)

BAMBOROUGH, Mrs. Marilyn S. (Marilyn S. Hopkins); *1949* BA; Retired Volunteer & Family Care; r: 6680 Audubon Ave., Holland, MI 49423, 616 335-5910; *James;* David, Sara, Thomas

BAMFORD, Mrs. Helen (Helen Hanson); *1934* BA; Retired; r: 121 N Wintergarden Rd Apt. 135, Bowling Green, OH 43402; William, John

**__BANCROFT__, Dorothy L.; *1913*

*__BANDY__, Ms. Marie Germaine; *1996* BS

**__BANE__, Helen; *1925* (See Davis, Mrs. Helen)

BANFIELD, Dale Anderson; *1985* (See Banning, Mrs. Dale Anderson)

BANFIELD, Nancy; *1964* (See Feher, Mrs. Nancy)

BANIS, Ms. Lacey Sung-Hee; *2000*; Researcher, Reporter, Free-lance Writer, TV Guide, 1211 Ave. of the Americas, 4th Fl., New York, NY 10104, 212 626-2545; r: 405 Franklin Tpk Apt. 43, Mahwah, NJ 07430, 201 934-9030; *William Yarnall;* r: masse78@aol.com

**__BANISTER__, Margaret; *1916* AB

BANKENSTEIN, Mrs. Patricia L. (Patricia L. Carroll); *1974*; Cnslt. Regulatory Affairs, RR 3 Box 3373, Seven Valleys, PA 17360, 717 428-3334; r: 6392 Glatfelters Station Rd., Seven Valleys, PA 17360, 717 428-3334; Neal; bankenstein@compuserve.com

BANKER, Ernestine; *1947* (See Gerhard, Mrs. Ernestine, LCSW)

BANKHEAD, Blossom; *1980* (See Nelson, Mrs. Blossom)

BANKO, Elizabeth A.; *1983*; r: 99 Loch Lomond Ct., Mays Landing, NJ 08330, 609 677-5171

BANKS, Ann; *1968* (See Herrod, Mrs. Ann)

BANKS, Betsy W.; *1974* (See Daley, Mrs. Betsy)

BANKS, Dr. Bettie S. (Bettie S. Sheppard); *1954*; BA GA State, PhD GA State; Clinical Psychologist, Bettie S. Banks PhD PC, 18 A Lenox Pointe NE, Atlanta, GA 30324, 404 261-1311; r: 3075 Howell Mill Rd NW, Apt. 13, Atlanta, GA 30327, 404 355-9060; Bettie, Lee; betsbanks@mindspring.com

**__BANKS__, Mrs. Caroline (Caroline Caperton); *ACAD*

BANKS, Mrs. Cecily Venable (Cecily Venable Schulz); *1985* BA; JD Univ. of Virginia; Atty.; r: 310 North St., Roxbury, CT 06783, 860 355-4669; *Jonathan;* Angus Hay, Lucie Stuart; r: cecilybanks@earthlink.net

BANKS, Mrs. Grace (Grace Powars); *1965*; r: 2601 Londonderry Rd., Alexandria, VA 22308, 703 360-5533

**__BANKS__, Mrs. Helen M. (Helen M. Shaner); *1928*

BANKS, Mrs. Jane (Jane Moore); *1959*; Nursing Home Admin., Clg. Manor, Inc., 300 W. Seminary Ave., Lutherville, MD 21093, 410 252-0440; r: 1414 Locust Ave., Baltimore, MD 21204, 410 825-3994; John, Catherine, Eleanor, Anne; b: jmb@collegemanor.com

BANKS, Jane C.; *1969* (See Petrey, Mrs. Jane C.)

**__BANKS__, Mrs. Madeline (Madeline Watson); *1920*

*__BANKS__, Mrs. Mary Ellen (Mary Ellen Newton); *1977*

**__BANKS__, Mildred; *ACAD* (See Morrow, Mrs. Mildred)

BANNARD, Mrs. Ann (Ann Henderson); *1949* BA; American Acad. of Art; Sculptor; r: 4556 N. Trocha Alegre, Tucson, AZ 85750, 520 299-2850; *Yorke;* David, Douglas; ybannard@aol.com

**__BANNEN__, Margaret F.; *1926* (See Stone, Mrs. Margaret F.)

BANNER, Ms. Cecile D. (Cecile B. Dickson); *1958* BA; Assoc., Browning Assocs. Inc., POB 1936, Leesburg, VA 20175, 703 777-4927; r: POB 1936, Leesburg, VA 20177, 703 777-7714; *Roger;* Virginia, Laurence, Rebecca; r: cecibanner@earthlink.net

BANNER, Mrs. Tina E. (Christina (Tina) G. Etling); *1972*; BSN Univ. of Miami, BSN Univ. of Florida; Dir. Cardiovascular Svcs. & Organ Transplant Prog., Shands Hospital at The Univ. of Florida, 1600 SW Archer Rd., Box 100395, Gainesville, FL 32610, 352 265-0119; r: 14727 NW 60th Ave., Alachua, FL 32615, 352 333-7666; *Michael;* Jeffrey, Jennifer; r: gatorcaneb@aol.com

BANNING, Mrs. Dale Anderson (Dale Anderson Banfield); *1985* AB; Homemaker; r: 805 River Rd., Newport News, VA 23601, 757 599-6361; *Scott;* William, Mary Webb; r: grubbyt@aol.com

BANNISH, Dorothy A.; *1955* AB; r: 296 Sterling Pl., Apt. 6, Brooklyn, NY 11238, 718 789-3196

**__BANNISTER__, Edna M.; *ACAD* (See Kline, Mrs. Edna M.)

BANTA, Mrs. Ethel (Ethel Green); *1955* AB; Owner, Hope Farm, Natchez, MS 39120, 601 445-4848; r: Hope Farm, 147 Homochitto St., Natchez, MS 39120, 601 445-4848; Ruth, James, Alice, Kate

BANTON, Courtney Blair; *1987* (See Alford, Mrs. Courtney Blair)

BANTON, Elizabeth A.; *1973* (See Jaxtheimer, Mrs. Elizabeth A.)

BANTON, Stephanie Paige; *1991* (See Troutman, Mrs. Stephanie Banton)

**__BANYARD__, Mrs. Jane (Jane Wilkinson); *1929*

*__BANZET__, Lucy W.; *1969* (See von Heiland, Mrs. Lucy W.)

BARAN, Ms. Stacy L.; *1997*; BFA Univ. of CT; Graphic Designer/Web Designer; r: 15 Field Dr., Wethersfield, CT 06109, 860 529-6417; stacylynn23@mac.com

**__BARBA__, Virginia; *1947* (See Parker, Mrs. Virginia)

BARBECK, Linda K.; *1971* (See Becker, Mrs. Linda K.)

BARBEE, Catherine Jane; *1989* (See Kastner, Catherine B.)

**__BARBEE__, Mrs. Marion (Marion Miller); *1927*

**__BARBER__, Adah M.; *1933* (See Wilson, Mrs. Adah M.)

**__BARBER__, Alice; *1930* (See Davidson, Mrs. Alice)

BARBER, Mrs. Gretchen (Gretchen Bullard); *1967* AB; r: POB 626, Warren, VT 05674, 802 496-7424; *David;* gbarbervt@aol.com

**__BARBER__, Mrs. Helen B. (Helen B. Carmine); *1941*

BARBER, Mrs. Holly McGovern (Holly Elizabeth McGovern); *1986* AB; r: 2924 W Tambay Dr., Tampa, FL 33611, 813 837-8991; *Ralph;* Chas, Caroline; rbarber@tampabay.rr.com

**__BARBER__, Julia; *1918* (See Taylor, Mrs. Julia)

**__BARBER__, Mabel; *1916*

*__BARBER__, Marion; *1937* (See Burke, Mrs. Marion)

**__BARBER__, Mrs. Marjorie (Marjorie Blaikie); *1932*

**__BARBER__, Mary; *ACAD* (See Ambler, Mrs. Mary)

**__BARBER__, Mary Anice; *1954* (See Read, Mrs. Mary Anice)

BARBOT, Mrs. Mary Weeks (Mary Weeks Cofer); *1978*; BA Old Dominion Univ.; RN, Henrico Doctor's Hosp., Richmond, VA 23233; r: 2602 Foxbush Ct., Richmond, VA 23233, 804 360-2656

BARBOUR, Amanda Bray; *2002* (See Barbour-Johnston, Mrs. Amanda Bray)

**__BARBOUR__, Florence; *ACAD*

BARBOUR, Mary Elizabeth; *1948* (See McCrea, Mrs. Elizabeth Beggs)

**__BARBOUR__, Mrs. Sarah (Sarah Wilson); *1933*

BARBOUR, Mrs. Susan Marie Maddox; *1991* BA; Coord., LGH Childcare Ctr., 1901 Tate Springs Rd, Lynchburg, VA 24501, 434 947-3093; r: 149 Amelon Pl., Madison Hts., VA 24572, 434 929-3136; *Roy;* Lauren, Gail; susan.barbour@centrahealth.com

BARBOUR-JOHNSTON, Mrs. Amanda Bray (Amanda Bray Barbour); *2002* BA; Youth Pastor, First Baptist Church, Martinsville, VA 24112; r: 132 Dublin Ct., Danville, VA 24541, 434 793-1275; *John Johnston;* r: barbour02@sbc.edu

BARCHOWSKY, Martha; *1976*; Mgr., Banks Auto Recyclers, 1046 Conowingo Rd., Conowingo, MD 21918, 410 658-4844; r: 64 Boxwood Ln., Boxwood Farm, Colora, MD 21917

BARCLAY, Florence; *1957* (See Winston, Mrs. Florence)

BARCLAY, Hilary; *1987* (See Cooke, Hilary Westervelt)

BARCLAY, Marielyce; *1965* (See Watner, Mrs. Marielyce)

BARCUS, Mary; *1952* (See Hunter, Mrs. Mary B.)

BARDEN, Agnes F.; *1955* (See Sabiston, Mrs. Agnes F.)

BARDEN, Mrs. Jean Otey (Jean Otey Beard); *1978* BA; Managing Dir. Real Estate Finance, PB Capital, 590 Madison Ave., New York, NY 10022, 212 756-5574; r: 21 Spring Hill Ln., E., Stamford, CT 06903, 203 329-7103; *Robert;* J., Lelia; jbarden@pb-us.com

**BARDIN, Mrs. Marguerite (Marguerite Drew); *ACAD*

**BARDIN, Mary H.; *1951* (See Gray, Mrs. Mary H.)

BARDUSCH, Mrs. Doris Albray (Doris Munn Albray); *1941* BA; Mgr. Administration/CMA Retired, Morris Cnty. Bd. of Realtor; r: 3 Lake Tr. W, Morristown, NJ 07960, 973 425-5480; Edward, Deborah, Kevin, Brad, Jessica, Hunter, Vaughn; doris@bardusch.org

**BARDWELL, Mrs. Elizabeth (Elizabeth McCrady); *1930* BS

*BARDWELL, Mrs. Frances (Frances Summers); *1913*

BAREIKA, Brenda; *1964*; r: 752 Greenwich St., Apt. 3-B, New York, NY 10014, 212 691-5554

BARENDS, Mrs. Jeanne (Jeanne Stoddart); *1954* AB; r: 5740 Jardin Pl., Columbus, OH 43213, 614 860-9730

*BARETT, Eleanor R.; *1939*

BARFIELD, Dr. Ashton; *1964* AB; Financial Admin., Population Council; r: 531 Main St., #425, Roosevelt Island, New York, NY 10044, 212 752-8963

BARFIELD, Mrs. Martha J. (Martha J. Willis); *1972*; r: POB 1287, Perry, GA 31069, 478 987-0933

*BARFIELD, Mrs. Mary T. (Mary Cropsey Turnbull); *1937*

BARGAMIN, Mrs. Joan Nelson (Joan Nelson); *1958* BA; Antique Dealer/Retired Paralegal, Willow Place Antique Gallery, 5446 W. Broad St., Richmond, VA 23230, 804 288-6301; r: 6608 Three Chopt Rd., Richmond, VA 23226, 804 288-0686; *Paul;* Paul N., Stephen N.; r: jnbarg@attglobal.net

BARGE, Mary Elizabeth; *1939* (See Schroder, Mrs. Mary Elizabeth)

BARGER, Mrs. Brenda (Brenda Muhlinghaus); *1965* AB; Homemaker/Church Ofcr./Volunteer; r: 20500 Davidson Concord Rd., Davidson, NC 28036, 704 892-7484; *Hugh;* Jack, Kate, Emily, Sam; r: hbarger@bellsouth.net

BARGER, Mrs. Rebecca May (Rebecca May Carter); *1981*; Stationery Company Owner, Sidekicks Paper Design, POB 639, Gastonia, NC 28056, 704 865-9091; r: 2816 Scarborough Ct., Gastonia, NC 28056, 704 865-2899

**BARHAM, Mrs. Carolyn L. (Carolyn L. Whited); *1937*

BARIO, Ms. Joanne (Joanne Tumolo); *1968*; 224 E Liberty St., Charles Town, WV 25414, 304 724-7234; r: 7223 Queens St., Middleway, WV 25430, 304 728-0588; *Jacques LaMarre;* Anna, David; jbario@intrepid.net

**BARKALOW, Vivienne; *1918* (See Hornbeck, Mrs. Vivienne)

**BARKER, Catherine M.; *1950* AB

BARKER, Mrs. Constance (Constance Triplette); *1965*; r: 258 Apache Rd., Troutman, NC 28166, 704 528-9551

*BARKER, Jean; *1959* (See Fiske, Mrs. Jean)

BARKER, Jennifer Lockton (Jennifer Anne Lockton); *1985*; BA Univ. of NH; Patent Asst., Eli Lilly & Co.; r: 12639 Largo Dr., Fishers, IN 46038, 317 913-0311; *Andrew*

BARKER, Mrs. Joanne (Joanne Harrier); *1960*, 1975 AB; r: POB 86, 114 S. Robinson Ave., Pen Argyl, PA 18072, 610 863-8448; barkerjh@aol.com

**BARKER, Mrs. Marilyn (Marilyn Ackerson); *1950* AB

**BARKHAM, Mrs. Anne (Anne Jones); *1935*

BARKLEY, Mrs. Katherine Primm (Katherine Primm Fons); *1987* AB; Homemaker; r: 952 Virginia Cir. NE, Atlanta, GA 30306, 404 607-0763; *William;* Carden, Claire; r: kathybarkley@bellsouth.net

BARKLEY, Laura Elizabeth; *1996* (See Ramsey, Mrs. Laura (Buff) Elizabeth)

BARKLEY, Mrs. Nella (Nella Gray); *1955* AB; Business Sch., Harvard Univ.; Pres., Crystal-Barkley Corp., 293 E. Bay St., Charleston, SC 29401, 800 333-9003; r: 51 Society St., Charleston, SC 29401, 843 723-9077; *Rufus;* Rufus III, J. Miles, Nella B Schools; nellab3@comcast.net

BARKLEY, Mrs. Pamela (Pam) Lorraine (Pamela Lorraine Ythier); *1987* BA; Human Res. Assoc., TruSecure Corp., 13650 Dulles Technology Dr., Ste. 500, Herndon, VA 20171, 703 480-8827; r: 43912 Chloe Ter., Ashburn, VA 20147, 703 887-2327; *Richard;* Jake; r: p_barkley8662@hotmail.com

BARKSDALE, Elaine Meredith; *1992* (See Finucane, Mrs. Elaine Barksdale)

BARKSDALE, Mrs. F. Catherine Moore (Flavia Catherine Moore); *1986* AB; r: 814 Arlington Cir., Richmond, VA 23229, 804 673-3841; *Lash;* Garland, Abe, Catherine; blbcmb@aol.com

**BARKSDALE, Telia; *1930* (See Bailey, Mrs. Telia)

BARKSTROM, Justine Simms (Justine Simms Gregg); *1989*; BBA Clg. Charleston; Homemaker; r: 4312 Hanover Ave., Richmond, VA 23221, 804 918-4358; *Adam;* Walker

**BARLEY, Anna; *ACAD* (See Baldwin, Mrs. Anna)

**BARLOON, Mrs. Blanche (Blanche Davies); *1933* BS

**BARLOW, Mrs. Alwyn (Alwyn Redmond); *1929* AB

BARLOW, Carol Victoria; *1983* AB; MAT Washington Univ.; English Dept. Chairperson, Baker Sch., 1369 14th St., Baker, FL 32531, 850 689-7279; r: 208 Westlake Ct., Niceville, FL 32578, 850 897-5645; brit34@aol.com

**BARLOW, Mrs. Marian D. (Marian D. Yerkes); *1914*

BARNARD, Carol P.; *1960* (See Ottenberg, Carol B.)

**BARNARD, Mrs. Jaquelin (Jaquelin Hix); *1930*

BARNARD, Mrs. Lucinda (Lucinda Burr); *1964* AB; r: 28 Planet St., Providence, RI 02903, 401 421-6329

BARNARD, Ms. Rachel June; *1999* BA; AA Univ. of Richmond, Univ. of St. Andrews, Scotland; Elem. Tchr., Henrico Cnty. Public Schs.; r: 305 N. Meadow St., Richmond, VA 23220, 804 353-0168; rjb23219@yahoo.com

BARNES, Alice D.; *1957* (See Robertson, Mrs. Alice D.)

*BARNES, Barbara T.; *1935* (See Sears, Mrs. Barbara T.)

BARNES, Brooks; *1943* AB; BSN Columbia Univ.; Retired RN, Children's Hosp., Boston, MA; r: 63 Warren Ave., Plymouth, MA 02360, 508 746-2062

BARNES, Mrs. Claudia D. (Claudia D. Fangboner); *1967* AB; r: c/o Hogan Hartsoet, 555 13th St. NW, Washington, DC 20004, 202 637-5695

*BARNES, Denis Tat; *1951* (See Chapman, Mrs. Denis Tat)

BARNES, Elizabeth; *1939* (See Bird, Mrs. Elizabeth)

**BARNES, Mrs. Elsetta (Elsetta Gilchrist); *1927* BS

BARNES, Frances S.; *1971* (See Kennamer, Mrs. Frances B.)

BARNES, Ms. Jane S.; *1968* AB; r: 110 Olde Saxony Tr., Cheswick, PA 15024, 412 767-5804

*BARNES, Janet; *1936* (See Gilman, Mrs. Janet)

**BARNES, Mrs. Jessie K. (Jessie K. Johnston); *ACAD*

BARNES, Judy; *1960* (See Agnew, Mrs. Judy)

BARNES, Kathryn Andrea; *1970* (See Hendricks, Mrs. Nathan V., III)

BARNES, Ms. Laurie Anne; *1990*; r: 100 Woods Ln., Radnor, PA 19087

BARNES, Leila; *1945* (See Cheatham, Mrs. Leila)

*BARNES, Marily; *1939* (See Lewis, Mrs. Marily)

BARNES, Mrs. Martha (Martha Davis); *1948* AB; Retired Realtor; r: 4470 Paces Battle, NW, Atlanta, GA 30327, 404 266-3745; David, Sarah, Allen; mimi4470@bellsouth.net

BARNES, Ms. Mary H.; *1971*; r: 817 W. Love St., Mexico, MO 65265

BARNES, Mrs. Marylew Hughes (Marylew Hughes Redd); *1983* AB; Pres., Redd Inc., 23 Locust Ln., Rye, NY 10580, 914 967-7034; r: same, 914 967-6743; blairredd@msn.com

*BARNES, Melinda Ann; *1982*

BARNES, Nancy E.; *1970* (See Howard, Mrs. Nancy B.)

BARNES, Nancy L.; *1949* (See Coffin, Mrs. Nancy L.)

**BARNES, Paulina; *1926*

*BARNES, Pauline; *1958* (See Hester, Mrs. Pauline)

**BARNES, Mrs. Phyllis (Phyllis Sherman); *1942* AB

*BARNES, Sally Conover; *1977*

*BARNES, Sally W.; *1974* (See Morrison, Mrs. Sally W.)

BARNES, Suzanne G.; *1972* (See Inman, Mrs. Suzanne G.)

BARNETT, Catherine; *1949* (See Brown, Mrs. Catherine G.)

**BARNETT, Mrs. Elizabeth (Elizabeth Groves); *ACAD*

*BARNETT, Frances; *1930* (See Crosby, Mrs. Frances)

**BARNETT, Frances R.; *1914* (See Gordon, Mrs. Frances R.)

*BARNETT, Mrs. Josie (Josie Gambrell); *1944*

*BARNETT, Laurel Ann; *1982*

*Address Unknown **Deceased

BARNETT, Lynne Morris (Lynne Summers Morris); *1958* AB; MA Bryn Mawr Clg.; Retired Spanish Tchr.; r: 219 Ridgemont, San Antonio, TX 78209, 210 822-1049; *Walter;* Kathleen, Laura
*__BARNETT__, Martha Elizabeth; *1986* (See Stephens, Mrs. Martha Elizabeth)
*__BARNETT__, Ms. Mary Larkin; *1976* AB
BARNETT, Mrs. Patricia (Patricia Levi); *1949* AB; Retired CEO, Palmetto Pigeon Plant; r: 24 Warren St., Sumter, SC 29150, 803 773-3929; *Henry (Dec);* Patricia
BARNETT, Patricia Loryea; *1974* (See Greenberg, Mrs. Patricia Barnett)
BARNETT, Ms. Tracey Lynn; *2002*; r: 6732 Greywalls Ln., Raleigh, NC 27614, 919 676-6834
BARNETT-CUDE, Mrs. LaQuela Scaife (LaQuela LaDaire Scaife); *1980*; BA Univ. of Tennessee, MBA Stetson Univ.; Pres., Music Inc., 1012 17th Ave. S, Nashville, TN 37212, 615 327-4369; r: POB 222645, Carmel Vly., CA 93924, 831 622-0239; *M. Cude;* Alexa;
b: laquela@musicincorporated.com
BARNEY, Dorothy; *1950* (See Hoover, Mrs. Dorothy)
*__BARNEY__, Mrs. Mary (Mary Bacon); *1937*
BARNEY, Ms. Susan Margaret; *1998* BA; Congressional Dist. Rep., Glen Allen, VA 23060, 804 747-4073; r: 910 Masters Row, Apt. M, Glen Allen, VA 23059, 804 377-6226;
blonbliz@yahoo.com
BARNHARDT, Katharine C.; *1967* (See Chase, Mrs. Katharine B.)
**__BARNHARDT__, Mary Frances; *1940* (See Ridenhaur, Mrs. Mary Frances)
**__BARNHARDT__, Mrs. Pauline L. (Pauline L. Bullington); *1925*
BARNHART, Mrs. Lisa Allison (Lisa Ellyn Allison); *1981* AB; MS Georgia State Univ.; Homemaker; r: 310 Camden Rd., NE, Atlanta, GA 30309, 404 355-3707; *Steven;* David, Allison;
r: labhome@comcast.net
BARNHART, Margaret S.; *1969* (See Baxter, Mrs. Margaret S.)
BARNHART, Mary Brooks; *1933* (See Carlton, Mrs. Mary Brooks)
BARNHILL, Jane Louise; *1977* (See Bechtel, Mrs. Jane Louise)
BARNHILL, Mrs. Mary E. (Mary C. Emery); *1951* AB; MS Syracuse Univ.; Coord., Meals On Wheels, Hilton Head Island, SC 29926; r: 39 Victoria Dr., Hilton Head Island, SC 29926, 843 837-5551; *Richard;* Carter, Mimi, Amy, Richard(Barney);
rmb@islc.net
BARNICK, Mrs. Florence Chancellor (Florence Chancellor Rowe); *1980* BA; Assoc. Publisher & Broadcast Media, The Free-lance Star Publishing Co., 616 Amelia St., Fredericksburg, VA 22401, 540 374-5452; r: 521 Winterberry Dr., Fredericksburg, VA 22405, 540 899-5777; *Richard;* Andrew, Scott, George;
b: fbarnick@freelancestar.com
BARNS, Mrs. Cynthia (Cynthia Balch); *1952* AB; Retired Exec. Dir.; r: 7186 Cooper St., Westmoreland, NY 13490, 315 853-3774; Frederic, Jonathan, James, Kady, Marcus, Charity, Samuel
BARNUM, Dorothy Craig; *1935* (See Venter, Mrs. Dorothy)
BARNWELL, Mrs. Anna (Nancy Parker); *1942*; Homemaker; r: 23 Rutledge Ave., Charleston, SC 29401, 843 723-9501; *Daniel L.;* Elliott, Frank, Stuart (Dec), John
BARNWELL, Dorothy Lea; *1960* (See Kerrison, Mrs. Dorothy Lea)
*__BARNWELL__, Mrs. Harriet (Harriet Porcher); *1945* AB
*__BARON__, Mrs. Lisbeth (Lisbeth Abrams); *1949* AB
BARONE, Ms. Florence Mary; *1980*; BA Univ. of VA; Editor, Editorial Svcs. Indep., 2238 SE Madison St. Apt. 6, Portland, OR 97214; r: same, 503 236-7288;
flora_1@earthlink.net
BAROODY, Nancy Louise; *1978*; r: 1749 NE 120th St., Anthony, FL 32617
BAROZZI, Brenda Joyce; *1982*; VP, Mgr. of Direct Production, Foote, Cone & Belding, 150 E 42nd St., New York, NY 10017, 212 885-3417; r: 19 Howard Pl., Lynbrook, NY 11563;
r: bbarozzi@optonline.com
BARQUIN, Mrs. Jeannie (Jeannie Campbell); *1966* BA; MA NYU, MLS Univ. Maryland Clg. Park; Librarian, St. Patrick's Episcopal Day Sch., 4700 Whitehaven Blvd. NW, Washington, DC 20007, 202 342-2811; r: 8525 Meadow Lark Ln., Bethesda, MD 20817, 301 365-5551; Nicolas;
rbarquin@aol.com
BARR, Mrs. Aubrey Adam (Aubrey Clark Adam); *1989* AB; Homemaker; r: 25 Uriah's Dr., Duxbury, MA 02332, 781 934-5782; *James;* Eva;
aabarr@earthlink.net
**__BARR__, Betty; *1922* (See Williams, Mrs. Betty)
BARR, Carolyn A.; *1970* (See Hoyt, Mrs. Carolyn A.)
**__BARR__, Jeanette; *ACAD* (See Derby, Mrs. Jeanette)
BARR, Jennifer Ann; *1983* (See Whaley, Mrs. Jennifer Ann)
**__BARR__, Mrs. Josephine (Josephine Bechtel); *1923* BS
*__BARR__, Laura Jean; *1989*
BARR, Mrs. Lelia Carroll (Lelia Carroll Randolph); *1967* AB; BA; Dir. of Devel./Alumni Affairs, Blessed Sacrament Huguenot, 2501 Academy Rd., Powhatan, VA 23139, 804 598-4211; r: 3230 Three Bridge Rd., Powhatan, VA 23139, 804 598-3230; *Michael;* Michael, Angus;
r: crb2645@aol.com
**__BARR__, Mrs. Lydia (Lydia Henderson); *1948*
*__BARRAL__, Virginie; *1993*
BARRET, Ms. Kate (Kate Clay); *1966*; BA Univ. of Kentucky; Admin. Asst. Dept. of Philosophy, Univ. of Kentucky, 859571862; r: 1901 Cane Ridge Rd., Paris, KY 40361, 859 383-4249; Elizabeth, Lauren, Anne;
b: kbarret@uky.edu
*__BARRETT__, Mrs. Ann (Ann Carter); *1959*
BARRETT, Ms. Ann Elizabeth; *1997* BA; MA Univ. Iowa; r: 3 Buttonwood Dr., Andover, MA 01810, 978 623-7093;
aebarrett3@juno.com
**__BARRETT__, Anne; *1942* (See George, Mrs. Anne)
**__BARRETT__, Anne; *1926* (See Allaire, Mrs. Anne)
**__BARRETT__, Mrs. Annette (Annette Harber); *ACAD*
*__BARRETT__, Barbara L.; *1980*
BARRETT, Mrs. Carol A. (Carol A. Lemon); *1978*; r: 3101 Phillipsburg Ct., Greensboro, NC 27410
BARRETT, Mrs. Celia A. (Celia A. Martin); *1973*; BA Newcomb Clg., MLS Louisiana State Univ.; Librarian, Harrison Cnty. Library Syst., 1300 21st. Ave., Gulfport, MS 39501, 228 863-6411; r: 810 Second St., Gulfport, MS 39501, 228 863-0100; *Ashton;* Amy
**__BARRETT__, Mrs. Charlotte B. (Charlotte B. Johnson); *1943*
BARRETT, Mrs. Cynthia Chilton (Cynthia Noyes Chilton); *1992* BA; BS Simmons Clg.; RN; r: 1526 Virginia St. E, Charleston, WV 25311, 304 343-2333; *John;* Julia, Anna, John (Ned)
BARRETT, Denise Rochelle; *1988*; Certified Pharmacy Tech., Riverside Behavioral Health Ctr., Hampton, VA; r: 140 Wreck Shoal Dr., Newport News, VA 23606, 757 595-7748;
adstangel@aol.com
BARRETT, Mrs. Diana (Diana Herran); *1966* BA; Cnsltg., Harvard Univ., 677 Huntington Ave., Boston, MA 02115; r: c/o Vila, 115 Kingston St. Fl. 3, Boston, MA 02111; Christopher
**__BARRETT__, Donna; *1924* (See Ives, Mrs. Donna)
BARRETT, Eleanor B.; *1972* AB; r: 915 West End Ave., Number 9F, New York, NY 10025, 212 663-6995
**__BARRETT__, Gwendolyn; *1920* (See Simmons, Mrs. Gwendolyn)
BARRETT, Kate; *1967* (See Rennie, Mrs. Kate)
**__BARRETT__, Mrs. Kathryn (Kathryn Ferson); *1936*
BARRETT, Ms. Leighton Elizabeth; *1997*, 1998 BA; Regional Sales Mgr./VP, F&I Cnslts.; r: 530 Harbor Dr. N, Indian Rocks Bch., FL 33785, 727 595-5394;
leightonbarrett@aol.com
*__BARRETT__, Ms. Margaret Sorrells; *1997*
BARRETT, Mary (Barrett) Baker; *1948* (See Robertson, Mrs. Mary B.)
*__BARRETT__, Mrs. Mason; *1934*
**__BARRETT__, Mrs. Miriam J. (Miriam J. Bliss); *1926*
BARRETT, Ms. Susan Margaret; *1994* BS; r: 1322 Hazel St., Jackson, MS 39202, 601 948-0054
BARREYAT, Ms. Kristell; *1998*; r: 2 Pl. De La Croix Verte, Janvry 91640, France
**__BARRICKS__, Mrs. Cordelia (Cordelia Kirkendall); *1925*
BARRIE, Ms. Wendy Claire (Wendy Claire Baum); *1984*; BA NYU, MA NYU; Homemaker; r: 506 E. 84th St. #2FE, New York, NY 10028, 212 288-9391; Peter Philip;
wbarry1@earthlink.net
BARRIER, Ms. Catherine Jo; *1976* AB; MBA Winthrop Univ.; Self-employed; r: 4322 Country Ln., Charlotte, NC 28270, 704 846-1684;
catjbar@yahoo.com
**__BARRINGER__, Mrs. Lucy (Lucy Minor); *ACAD*
BARRINGER, Mrs. Merrill U. (Merrill Underwood); *1954* AB; Homemaker; r: 14 S. Calibogue Cay, Hilton Head Island, SC 29928, 843 671-4272; *Paul;* Victor, Merrill, Hampton
BARRINGER, Rosalie; *1951* (See Wornham, Mrs. Rosalie)

BARRON, Virginia Gordon; *1947* (See Summer, Mrs. Virginia Barron)
****BARROW**, Mrs. Harriet (Harriet Gates); *1943*
****BARROW**, Mrs. Josephine (Josephine Bierhaus); *1952*
BARROW, Linda Susan; *1982* AB; r: 7721 Arlen St., Annandale, VA 22003
****BARROW**, Lucile; *1917* (See Turner, Mrs. Lucile)
****BARROW**, Lucille; *1928* (See Lane, Mrs. Lucille)
BARROW, Mrs. Mary Reid (Mary Reid Dunn); *1960*; Free-lance Writer, Virginia Bch., VA 23451; r: 209 73rd St., Virginia Bch., VA 23451, 757 428-8679; r: barrow1@cox.net
****BARROW**, Sidney; *1926* (See Galloway, Mrs. Sidney)
***BARROWS**, Alice; *1931* (See Francisco, Mrs. Alice)
BARROWS, Muriel G.; *1940* (See Neall, Mrs. Muriel G.)
****BARRS**, Mrs. Anne (Anne Bryan); *ACAD*
***BARRY**, Caralisa; *1932* (See Pollard, Mrs. Caralisa)
****BARRY**, Dorothy; *1935* (See Ketcham, Mrs. Dorothy)
****BARRY**, Frances; *1926* (See Jack, Mrs. Frances)
BARRY, Mrs. Katherine L. (Katherine L. Hutton); *1969*; VP, C.B. Commercial Real Estate, 424 Church St. Ste. 1500, Nashville, TN 37219, 615 248-1112; r: POB 50091, Nashville, TN 37205; Baker, Hutton
BARRY, Louise S. (Louise Smith); *1944* AB; BA Sweet Briar Clg., MLS Sweet Briar Clg.; Retired Librarian; r: 19 White Spots Ln., Locust Vly., NY 11560, 516 676-4358; George, Susan, Charles; r: louise1923@msn.com
****BARRY**, Mrs. Marcelite A. (Marcelite A. Farris); *ACAD*
****BARRY**, Mrs. Marie A. (Marie A. Gaffney); *1941* BA
***BARRY**, Mrs. Mary (Mary Bowser); *1952*
****BARRY**, Myrel; *1920*
BARRY, Ms. Susan (Susan Brown); *1966* AB; r: HC 1 Box 6, Marble Falls, TX 78654
BARSNESS, Mrs. Katherine Louise (Katherine Louise Reynolds); *1982* AB; r: 309 Mansion Dr., Alexandria, VA 22302, 703 683-7952; krb1982@aol.com
BARSTOW, Mrs. Ann (Ann Red); *1951*; r: 14421 Ridgetop Ter., Austin, TX 78732, 512 266-7628; thebarstows@excite.com
****BARTEL**, Mrs. Anna (Anna Whitaker); *1941* AB
****BARTEL**, Anna; *1966* (See Cox, Mrs. Anna)
****BARTELS**, Gertrude; *1929* (See Merrin, Mrs. Gertrude)
***BARTELS**, Laura A.; *1970*
BARTELT, Betty; *1941* (See Croasdale, Mrs. Carl)
BARTER, Mrs. Gwynneth Scott (Gwynneth Scott Taggart); *1975* AB; Svc. Rep. & Operations Accounting, Tricorp; r: 47 Old Salt Rd., Unit 1, Old Orchard Bch., ME 04064, 207 934-5394; Adrienne; r: ggtbathome@aol.com
***BARTH**, Cynthia Jane; *1985* (See Duncan, Mrs. Cynthia Jane)
BARTHOLD, Judith Ann; *1966* (See De Simone, Mrs. Judith Ann)
****BARTHOLDI**, Mrs. Ruth (Ruth Graham); *1931*
BARTHOLOMAUS, Ms. Suellen; *1970*; BS Cornell Univ.; Owner, Cross Fields Farm, 4330 Shorthorn, Rescue, CA 95672, 530 677-4892; r: same; xfields@pacbell.net
***BARTHOLOW**, Mrs. Victoria L. (Victoria L. Michaelis); *1972*
BARTLETT, Anne Lee; *1979* AB; r: 6 Cloverbrooke Ct., Potomac, MD 20854
BARTLETT, Mrs. Barbara (Barbara Rockefeller); *1963* BA; P A Acad. of Fine Arts; Artist/Oils; r: 1 Biddle Woods Ln., Wyndmoor, PA 19038; *John;* Jonathan, David C.
BARTLETT, Ms. Chantel N.; *1998* BA; Exec. Asst., Natl. Fedn. of Indep. Business, 1201 F St. NW, Ste. 200, Washington, DC 20004, 202 314-2062; r: 7775 Tiverton Dr., Springfield, VA 22152, 703 644-9282; chantel.bartlett@nfib.org
****BARTLETT**, Mrs. Henrietta (Henrietta Martin); *1934*
BARTLETT, Ms. Hope Elizabeth; *1990*; 628 Ives Rd., E. Greenwich, RI 02818, 401 884-7116; r: 179 Broadway No C, Costa Mesa, CA 92627
***BARTLETT**, Mrs. Judith (Judith Johnson); *1962*
***BARTLETT**, Linda J.; *1950* (See Thompson, Mrs. Linda J.)
****BARTLETT**, Mrs. Sarah Bennett (Sarah Bennett Wilcox); *1939* AB
***BARTO**, Ms. P. Robyn; *1994* BA
***BARTOL**, Joan; *1964* (See Peebles, Mrs. Joan)
BARTOLOMEI, Mrs. Tracey Lauren (Tracey Lauren Van Tyle); *1994* BA; Kindergarten Tchr., Sherman Park Preschool; r: 4401 W Bighorn Dr. Apt. C, USAF Acad., CO 80840; *Jason;* Isaac, Graham
****BARTON**, Mrs. Adelaide (Adelaide Norfleet); *ACAD*
****BARTON**, Mrs. Elizabeth (Elizabeth Garrison); *1948*
****BARTON**, Mrs. Elizabeth (Elizabeth Mertz); *1953*
****BARTON**, Mrs. Hallie (Hallie Orr); *1932*
****BARTON**, Dr. Helen D. (Helen D. Earle); *1911*
****BARTON**, Isabel; *ACAD* (See Morse, Mrs. Isabel)
***BARTON**, Joanna Maria; *1977*
BARTON, Kimberly Tamara; *2004*; r: 308 Third Ave., Farmville, VA 23901
****BARTON**, Mrs. Martha (Martha Lindsey); *1944* AB
****BARTON**, Mrs. Mary (Mary Perkins); *1929*
***BARTON**, Patricia A.; *1951* BA
BARTON, Mrs. Patricia F. (Patricia F. Hite); *1973* AB; r: POB 564, Salisbury, CT 06068
BARTON, Mrs. Susan (Susan Butler); *1968*; Managing Dir., MEP Rsch. Svc., 106 Cheyne Walk, London, England; r: Flat 24, 21 Seymour St., London W1H 5AB, England; butler@parliament.uk
***BARTON-DOBENIN**, Patricia; *1988*
BARTSCH, Mrs. Martha H. (Martha J. Holland); *1961*; BFA Rhode Island Sch. of Design; Retired; r: POB 236, Weston, VT 05161, 802 824-5994; *Donald;* Brian, Gregory; mhollanddonbart@sover.net
****BARTZ**, Helen; *1927* (See King, Mrs. Helen)
BARUCH, Ann R. (Ann M. Ritchey); *1962* BA; BA; Dir. of Dev., North Carolina Outwardbound Sch., 2582 Riceville Rd, Asheville, NC 28805, 828 299-3366; r: 230 Laurel Ln., Haverford, PA 19041, 610 649-9860; arbaruch@comcast.net
BARUCH, Michele Victoria; *1980* (See Jeffery, Mrs. Michele Victoria)
BARUTIO, Stephanie Anne; *1961* (See Welch, Mrs. Stephanie (Stevie) Barutio)
BARWICK, Nancy Holt; *1981* (See Ordway, Mrs. Nancy Holt)
BASANTI, Nada; *2002* BA; Mancini Catering; r: 4002 Medford Dr., Annandale, VA 22003, 703 354-1740; basanti02@sbc.edu
BASHINSKY, Betty Riddle; 1975 (See Wise, Mrs. Betty Bashinsky)
***BASHKIN**, Mrs. Susanne Birgitte (Susanne Birgitte Gonge); *1986* AB
***BASINGER**, Leslie C.; *1974*
****BASKERVILLE**, Mrs. Elizabeth (Elizabeth Lott); *1928*
BASKETT, Ms. Heather Noel; *1996* BA; Elephant Keeper, Zoo Atlanta, 800 Chereeoke Ave., Atlanta, GA 30315, 404 264-5611; r: 1880 Chapman Ave., East Point, GA 30344, 404 275-1250; heatherbaskett@yahoo.com
BASKIN, Dawn Marie; *1994* (See Robinson, Ms. Dawn Marie)
BASKOWITZ, Eve; *1978* AB; r: 2256 W. Cullom, Chicago, IL 60618, 773 509-1753
***BASLER**, Mrs. Barbara J. (Barbara J. Fuller); *1969*
***BASS**, Barbara F.; *1972*
****BASS**, Betty Ann; *1946* (See Norris, Mrs. Betty Ann)
BASS, Carolyn Hendon; *1985* (See Grimsley, Mrs. Carolyn B.)
BASS, Mrs. Catherine Price (Catherine Price); *1945* AB; r: 506 Tiffany Ln., Louisville, KY 40207, 502 896-0171; *R.;* R. Bruce, Barbara F., Caroline, Kelly
BASS, Ms. Christine L. (Christine L. Cummings); *1974* AB; Mortgages; r: 5203 Cape Leyte Dr., Sarasota, FL 34242, 941 349-4707; *Wayne;* Sam, Danny, Christina
BASS, Mrs. Clara (Clara McDonald); *1952* AB; MAPA Univ. of TN; Ret. Dir. of Residential Svcs., Dept. of Mental Health & Retardation; r: 6105 Chickering Ct., Nashville, TN 37215, 615 373-8587; *Robinson;* Ann, Elizabeth, Carolyn; cnbass@bellsouth.net
BASS, Ellen M.; *1974* (See Brady, Mrs. Ellen B.)
****BASS**, Mrs. Eva A. (Eva A. Cumnock); *1929* AB
BASS, Julia Dale; *1983* (See Randall, Mrs. Julia Dale)
BASS, Lauren Gill (Lauren Keasler); *2002*; Residential Design, Capitol Designs 2000, 7200 Stonehenge Dr., Raleigh, NC 27613, 919 870-1262; r: 5454 Pine Top Cir., Raleigh, NC 27612, 919 781-4349; *Ed;* Helen; laurenbass54@hotmail.com

BASS, Mrs. Mary (Mary Carmichael); *1961* AB; r: 2301 Rip Tide Ct., Virginia Bch., VA 23451, 757 481-3032
BASS, Mrs. Mary Brush (Mary C. Brush); *1962* AB; r: 215 Burchs Creek Rd, Crozet, VA 22932, 540 456-7323; *Lucien;* Mary; llbass3@virginia.edu
BASS, Mrs. Sarah E. (Sarah F. Embrey); *1970* AB; Homemaker/ Volunteer, State Garden Club/St. George's Episcopal Church; r: 1004 Hillcrest Ter., Fredericksburg, VA 22405, 540 371-8450; *James;* Elizabeth, James T.; jmbseb12@msn.com
BASSETT, Beverly M.; *1969* (See Kimmel, Beverly M.)
BASSETT, Mrs. Dixie (Dixie Boring); *1968* ; BA Univ. of Texas; Pres./CEO, United Way of Abilene, 240 Cypress, Abilene, TX 79605, 915 677-1847; r: 3301 S.14th St. PMB 341, Abilene, TX 79605, 325 676-4644; Bo, Blake, Blaire; dbbb1@cox.net
****BASSETT**, Mrs. Gertrude (Gertrude Geer); *1923* AB
****BASSETT**, Mrs. Jeanette (Jeanette Monroe); *ACAD*
****BASSETT**, Mrs. Marjorie (Marjorie Milligan); *1923* AB
BASSETT, Mrs. Ruth J. (Ruth W. Jones); *1961* ; Fashion Cnslt., Doncaster; r: 1200 Mulberry Rd., Martinsville, VA 24112, 276 632-5219; *Charles;* Margaret, Hunter, Mary Elizabeth, Leigh, Chad
BASSETT, Susan; *1954* (See Finnegan, Mrs. Susan)
BASSEWITZ, Suzanne Marie; *1952* (See Mentzinger, Mrs. Suzanne Marie)
BASTEN, Catherine Serena Bevier; *2002* BS; r: 502 Kersey Rd., Amherst, VA 24521; basten02@sbc.edu
BASTEN, Mary Amelia; *1979* (See Heppner, Mrs. Mary Amelia)
BATAILLON, Roberta Elizabeth (Roberta Elizabeth Wawro); *1961* AB; r: 13 Ave. du Canada, 14000 Caen, France; rbataillon@hotmail.com
BATCHELDER, Ms. Jessie Virginia; *2001* ; BA Simmons Clg.; Commission Spec., MetLife, Warwick, RI; r: POB 3126, Narragansett, RI 02882, 401 789-4991; r: batchelj@hotmail.com
****BATCHELDER**, Mrs. Mary E. (Mary E. Davis); *ACAD*
***BATEMAN**, Ms. Dre; *1971* AB
****BATEMAN**, Mrs. Gladys (Gladys Mann); *ACAD*
BATEMAN, Nancy; *1969* (See Pappas, Mrs. Nancy)
***BATER**, Elizabeth Elaine; *1986*
****BATES**, Mrs. Agnes (Agnes Crawford); *1937*
BATES, Ms. Carey Attwood; *1991* BA; MA The American Univ.; Sr. Info. Developer, Hyperion Solutions, 900 Long Ridge Rd, Stamford, CT 06902, 203 703-3361; r: 37 Knapp Rd, POB 351, S. Salem, NY 10590, 914 763-5017; r: carey_bates@hotmail.com
BATES, Elizabeth J.; *1976* (See Locke, Mrs. Beth J.)
BATES, Gwendolyn I. (Gwendolyn I. Ferguson); *1973* ; r: 317 Prince St., Lynchburg, VA 24501, 434 846-7453
BATES, Ms. Jacquelyn Van Scoten; *1992* BA; BA; Membership Ofc., The Corcoran Gallery of Art, 500 17th St. NW, Washington, DC 20006, 202 639-1796; r: 1204 N Oak St. No 2, Arlington, VA 22209, 703 351-4002; jackie_bates@msn.com
***BATES**, Jan M.; *1970*
***BATES**, Janet (Janet McKallor); *1954*
BATES, Jeanette Anne; *1986* ; r: POB 2188, Guerneville, CA 95446
***BATES**, Mrs. Karen (Karen Herschbach); *1959*
BATES, Mrs. Marnie Jennifer (Marnie Jennifer Tokaruk); *1998* BA; MA Univ. NC, Chapel Hill; Acct., Ernst & Young, One James Ctr., Richmond, VA, 804 344-4523; r: 2028 Valley Springs Ct., Powhatan, VA 23139, 804 379-3634; *Kerry;* mbates@hottechnology.com
****BATES**, Milo; *1929* (See Crawford, Mrs. Milo)
BATES, Susan Holly; *1982* (See Snow, Ms. Susan Holly)
***BATES**, Susan L.; *1970* (See Rebillet, Mrs. Susan L.)
BATES, Tracy Elizabeth; *1987* ; r: 20 Elmer Rd., S. Weymouth, MA 02190, 781 335-8538
BATES, Dr. Victoria; *1974* AB; BS Univ. of MD Clg. Park, MA Univ. of MI; Family Phys., Capital Health Plan, POB 15349, Tallahassee, FL 32317; r: 7413 Laurel Ridge Ln., Tallahassee, FL 32312; *David Kopriva;* victoriabates@earthlink.net
****BATESON**, Mrs. Houston; *1941*
BATESON, Jennie Lynn; *1976* (See Hamby, Mrs. Jennie Lynn)
****BATHILDE**, Odile (Odile Cozette); *1936* AB
****BATON**, Louise; *1935* (See Meyer, Mrs. Louise)
****BATSELL**, Mrs. Enna F. (Enna F. Brown); *1933* AB
***BATSON**, Mrs. Jean (Jean Flanagan); *1965* AB
BATSON, Mrs. Jessica Claire (Jessica Claire Stapleton); *1992*, 1993 BA; Citizen's Telephone Co.; r: 1625 Bordeaux St., New Orleans, LA 70115, 504 269-8287; *Paul*
****BATSON**, Mrs. Nancy (Nancy Dunkin); *1943*
****BATTEN**, Mrs. Helen D. (Helen D. Williams); *ACAD*
BATTEN, Mrs. Megan Lyles; *1988* AB; r: 8080 Glasgow Dr., Laurinburg, NC 28352, 910 276-4695
BATTERSON, Bettina N.; *1965* (See Hall, Mrs. Bettina B.)
****BATTEY**, Alice; *ACAD* (See Bryson, Mrs. Alice)
BATTEY, Virginia; *1934* (See Etheridge, Mrs. Virginia)
BATTIN, Cheryl J.; *1974* (See McKinley, Mrs. Cheryl J.)
BATTLE, Charlotte T.; *1973* (See Robbins, Mrs. Charlotte T.)
BATTLE, Karen laCour; *1981* (See Smith, Ms. Karen laCour)
BATTLE, Ms. Kathryn E. (Kathryn E. Bowen); *1973* ; r: 2861 Fairmont Rd., Winston-Salem, NC 27106, 336 761-1242
BATTLE, Mrs. Leslie Lewis (Leslie Lewis Anderson); *1978* AB; r: 10745 SW 53 Ave., Miami, FL 33156, 305 666-0836
****BATTLE**, Mrs. Margaret (Margaret Taliaferro); *1930* AB
****BATTLE**, Mrs. Mildred (Mildred Strode); *1925* AB
****BATY**, Mrs. Elizabeth (Elizabeth Nalle); *1968*
BAUBLITZ, Virginia Grove; *1989* (See Peters, Mrs. Virginia Grove)
****BAUER**, Anna M.; *ACAD* (See Pearce, Mrs. Anna M.)
***BAUER**, Mrs. Catherine D. (Catherine D. Robertson); *1974*
***BAUER**, Mrs. Gloria Janice (Gloria Janice Cole); *1987* AB
BAUER, Helen Rachelle; *1978* (See Bruckmann, Mrs. Helen Rachelle)
BAUER, Helene; *1957* (See Magruder, Mrs. Helene)
BAUERLE, Mrs. Frances Ruth Fowler (Frances Ruth Fowler); *1982* ; BA Univ. of Georgia; Asst., Ophthalmologist's Ofc., Athens, GA 30606; r: 125 Tipperary Rd., Athens, GA 30606, 706 354-4991; *Jack;* John, Magill; fruthb@aol.com
BAUGH, Carol Jane; *1978* (See Webster, Mrs. Carol Baugh)
BAUGHAM, Mrs. Tracy Leigh (Tracy Leigh Pryba); *1986* BA; r: 5116 Old Forester Ln., Glen Allen, VA 23060; baughat@aol.com
****BAUGHER**, Byrnina; *ACAD* (See Hicks, Mrs. Byrnina)
BAUGHER, Mrs. Elizabeth P. (Elizabeth P. Hall); *1972* AB; r: 1817 Circle Rd., Baltimore, MD 21204, 410 321-1693
BAUGHER, Nicholle Lynne; *2001* ; r: 7521 Tralee Woods Ct., Springfield, VA 22153, 703 913-2908
****BAUGHER**, Mrs. Virginia (Virginia Hipple); *1928*
BAUGHMAN, Patricia Hope; *1997* (See Wright, Mrs. Patricia Hope)
BAUKNIGHT, Mrs. Johannah (Johannah Armbrecht); *1959* ; r: 103 Victoria Cir., Anderson, SC 29621, 864 226-6976
***BAUM**, Martha; *1962* (See Carlton, Mrs. Martha Baum)
***BAUM**, Phyllis M.; *1950* (See MacDonald, Mrs. Phyllis M.)
BAUM, Mrs. Sonja (Sonja Howell); *1965* AB; r: 1609 La Cabra Dr., SE, Albuquerque, NM 87123; baum@laul.gov
****BAUM**, Mrs. Thelma (Thelma Jones); *1924* AB
BAUM, Wendy Claire; *1984* (See Barrie, Ms. Wendy Claire)
****BAUMAN**, Barbara Sue; *1951* (See Gill, Mrs. Barbara Sue)
BAUMBERGER, Mrs. Mary Alice (Mary Alice Bennett); *1942* ; r: 6043 E Hummingbird Ln., Paradise Vly., AZ 85253, 480 951-5917
BAUR, Barbara; *1968* (See Dunlap, Mrs. Barbara)
BAUR, Kathleen E.; *1989* (See Meniz, Mrs. Kathleen Elizabeth)
BAVASI, Mrs. Margaret B. (Margaret F. Burns); *1976* ; BA Stephens Clg., JD Univ. of San Diego; Partner, Bavasi Sports, Everett, WA 98206; r: 5131 Harbor Ln., Everett, WA 98203, 425 423-0317; *Robert;* Haley, Emily; mbavasi@aol.com
BAX, Mrs. Jean (Jean White); *1940* ; r: 930 Stratford Rd., Deerfield, IL 60015
****BAXBY**, Mrs. Dorothy (Dorothy Hilton); *ACAD*
***BAXTER**, Mrs. Catherine L. (Catherine L. Miles); *1951*
****BAXTER**, Eliza P.; *ACAD* (See Donnell, Mrs. Eliza P.)
****BAXTER**, Margaret C.; *ACAD*
BAXTER, Mrs. Margaret S. (Margaret S. Barnhart); *1969* ; Exec. VP, Precision Resources, POB 2603, Concord, NH 03302; r: POB 861, Carrizozo, NM 88301; Derek

BAXTER, Mrs. Patricia S. (Patricia A. Sadtler); *1967* AB; BA Sweet Briar Clg.; Retired Tchr.; r: Springhill, POB 130, Lyme, NH 03768, 603 795-2076; *Terry;* Brian, Ashley; patriciabxtr@aol.com

BAXTER, Prudence; *1967* (See Hoppin, Mrs. Prudence)

BAXTER, Mrs. Susan B. (Susan B. Dwelle); *1964* AB; r: 124 St. Thomas Ln., Owings Mills, MD 21117, 410 363-6927

BAY, Anne Whitney; *1989* (See Shuck, Mrs. Anne Whitney)

BAYDUSH, Barbara L.; *1978* (See White, Mrs. Barbara Baydush)

BAYER, Mrs. Elizabeth (Elizabeth (Betsy) Brown); *1949* AB; Retired Social Worker; r: POB 1145, Duxbury, MA 02331, 781 934-5346; *Leo;* Jerry, Sarah, Nicolas, Amy; bbayer@thecia.net

BAYFIELD, Heather Lynne; *1994* (See Weidle, Ms. Heather Lynne)

****BAYHA**, Mrs. Emilie (Emilie Jasperson); *1930*

BAYLESS, Robin Lea; *1980* AB; Med. Transcriptionist/Secy.; r: 1411 Englewood Dr., Bellevue, NE 68005, 402 292-1170; r: tamarra@neonramp.com

BAYLISS, Ms. Bridget Grace; *1996* BA; MA John Jay Clg. Criminal Justice; Special Investigator, FBI; r: 43-10 Kissena Blvd., #14-H, Flushing, NY 11355; brea@aol.com

BAYLISS, Catherine Williams; *1989*; r: RR 1 Box 6906, Kingshill, VI 00850

****BAYLOR**, Elizabeth W.; *ACAD*

****BAYLOR**, Rosalie B.; *ACAD*

****BAYLY**, Eva; *ACAD* (See Bittner, Mrs. Eva)

BAYNE, Heidi Lynne; *1985* (See Overfelt, Mrs. Heidi Lynne)

****BAYNE**, Mrs. Margaret (Margaret Williams); *1927* AB

***BAYNE**, Margaret; *1958* (See Tazwell, Mrs. Margaret)

BAYNHAM, Ms. Cynthia; *1966* AB; Tchr.-Elem. Educ., Rosemont Elem. Sch., 301 S. Alabama Ave., Martinsburg, WV 25401; r: 1225 W. King St., Martinsburg, WV 25401, 304 267-6172; *Galtjo Geertsema;* Mary

****BAYNHAM**, Daphne; *1967* (See White, Mrs. Daphne)

****BAYNUM**, Mrs. Katherine (Katherine Davis); *1921* AB

BAYOUD, Mrs. Myth Jeanette (Myth Jeanette Monnich); *1980* BA; Dir., Special Orders, Neiman-Marcus, 1618 Main, Dallas, TX 75201, 214 573-5721; r: 6207 Bryan Pkwy., Dallas, TX 75214; *David;* Charlie; mbayoud@aol.com

BAYSE, Ms. Harriette Elizabeth; *1995*; BA George Mason Univ.; Dir. of Mktg., American Water Resources Assn., 4 W. Federal St., POB 1626, Middleburg, VA 20118; r: 414 Pyletown Rd, Boyce, VA 22620, 540 837-2017; harrietteb@hotmail.com

BAZAR, Ms. Shannon Denise; *1999* BA; MA Univ. Georgia Athens; 1299 Pennsylvania Ave. N, Washington, DC 20004, 202 783-0800; r: 167 Windy Hill Ct., Athens, GA 30606, 706 227-2422; *Catherine;* sdbazar@yahoo.com

BAZZARRE, Mrs. Gail Emily (Gail Davidson); *1955* BA; Bookkeeper, Homemaker; r: 305 Lake Forest Ln., Charlottesville, VA 22901, 434 973-3636; *John Thomas;* Scott

***BEACH**, Mrs. Bettie Jean (Bettie Jean Warren); *1948*

BEACH, Mrs. Martha Isdale (Martha (Billy) Huntington Isdale); *1954* AB; Pres., N-Con Systs. Co., Inc., POB 809, Crawford, GA 30630, 706 743-8110; r: same, 706 742-8940; *John;* Christopher, Eleanor, Alison; r: mibeach@excite.com

****BEACH**, Mary; *ACAD* (See Hood, Mrs. Mary)

BEACH, Patricia Hamilton; *1952* (See Thompson, Mrs. Patricia)

BEACH, Priscilla; *1965* (See Guest, Mrs. Priscilla)

BEACH, Ruth M.; *1940* (See Robinson, Mrs. Ruth M.)

BEACHAM, Mrs. Suanne Tremaine (Suanne Tremaine Huskey); *1982* AB; r: POB 571, Camden, ME 04843; shuskey@acadia.net

****BEACOM**, Mary E.; *ACAD*

****BEACOM**, Va. L.; *ACAD*

****BEADLE**, Mrs. Marion (Marion Sumner); *1928* AB

****BEADLES**, Louise H.; *1914* (See Richardson, Mrs. Louise H.)

****BEAHM**, Louise; *1915* (See Wells, Mrs. Louise)

***BEAIRD**, Carol Ann; *1980* (See Fly, Mrs. Carol Ann)

***BEAIRD**, Mary Ellen; *1985* (See Wilson, Mrs. Mary Ellen)

BEALE, Ms. Elizabeth; *1963* AB; Realtor, Virginia Properties, 412 Libbie Ave., Richmond, VA 23226, 804 282-7300; r: Locust Grove, 2593 Sandy Hook Rd., Goochland, VA 23063, 804 556-5707

****BEALL**, Anne C.; *1913* (See Prichett, Mrs. Anne C.)

***BEALL**, Mrs. Linda F. (Linda F. Kinnaird); *1970*

BEALL, Renee Denise; *1987* (See Boucher, Mrs. Renee Denise)

BEALL, Sandra J.; *1970* (See Elliot, Mrs. Sandra J.)

****BEALL**, Mrs. Virginia (Virginia Emmert); *ACAD*

BEAM, Barbara; *1960* (See Denison, Mrs. Barbara Beam)

BEAM, Dorothy J.; *1963* (See Niemann, Mrs. Dorothy J.)

***BEAM**, Mrs. Ruth Elizabeth (Ruth Elizabeth Reid); *1981*

****BEAN**, Mrs. Abigail (Abigail Shepard); *1933* AB

****BEAN**, Betty; *1949* (See Black, Mrs. Betty)

BEAN, Elizabeth Tracy; *1966* (See Kenny, Mrs. Elizabeth Tracy)

BEAN, Helen; *1934* (See Emery, Mrs. Helen)

***BEAN**, Jan; *1960* (See Lyons, Mrs. Jan)

****BEAN**, Mary Archer; *1929* (See Eppes, Mrs. Mary Archer)

BEAN, Nancy; *1943* (See Hector, Mrs. Nancy)

****BEANE**, Mrs. Eleanor (Eleanor Wright); *1937*

BEAR, Cornelia; *1958* (See Givhan, Cornelia)

BEAR, Gypsie B.; *1973* (See Van Antwerp, Mrs. Gypsie B.)

****BEAR**, Rose Beverley; *1933* (See Burks, Mrs. Rose Beverley)

****BEAR**, Mrs. Ruth (Ruth Abell); *1926* AB

****BEAR**, Mrs. Virginia (Virginia Oliver); *1941*

BEARD, Ms. Allyson S.; *1997*; BA Clemson Univ., JD Univ. of SC; Atty., Judge James Johnson Jr.; r: 16 Glen Laurel Ct., Mauldin, SC 29662, 864 224-9442; allysob@aol.com

BEARD, Mrs. Anderson; *1967*; BS Southeast Missouri State Univ.; Tchr., Rufkin HS, 7000 E. 111th St., Kansas City, MO 64134, 816 316-7400; r: 513 Cactus, Belton, MO 64012, 816 331-2876; Cory, Andrew

****BEARD**, Anne; *1939* (See Dix, Mrs. Anne)

***BEARD**, Anne B.; *1947* (See Eubank, Mrs. Anne B.)

BEARD, Ms. Bronwyn Elizabeth; *1998* BA; Area Sales Mgr./HRIT Trainee, Hecht's, 8000 Tyson's Corner Ctr., Mc Lean, VA 22101; r: 3021 S. Buchanan St., Arlington, VA 22206, 703 933-7862; r: bebindc@aol.com

***BEARD**, Caroline; *1949* (See DeClerque, Mrs. Caroline)

****BEARD**, Helen; *1930* (See Huntington, Mrs. Helen)

BEARD, Jamie Ann; *1980* (See Seigel, Mrs. Jamie Ann)

BEARD, Jean Otey; *1978* (See Barden, Mrs. Jean Otey)

BEARD, Kathryn B.; *1955* AB; Retired Div. Supv., Hennapin Cnty. Ct.; r: 1074 Zanzibar Ln., Minneapolis, MN 55447, 763 475-2849; kbeard3283@aol.com

BEARD, Mrs. Marianne (Marianne Muse); *1960*; Mgr., B. Dalton Bookstore, 7500 Beechmont, Cincinnati, OH 45255, 513 232-2970; r: 60 Stillmeadow Dr., Cincinnati, OH 45245, 513 752-5105

BEARD, Mrs. Mona Wilson (Mona Wilson); *1951* AB; MS Hofstra Univ.; Retired Tchr.; r: 209 Devon Rd, Charlottesville, VA 22903, 434 979-4686; *Willard;* Virginia, Barbara

BEARD, Sharon Lynn; *1986* AB; Supv. of Case Mgmt., Cope, Inc.; r: 634 School Rd., Blue Bell, PA 19422

BEARDEN, Julie; *1965* (See Adams, Mrs. Julie)

BEARDSWORTH, Denise; *1971* (See Costa, Mrs. Denise)

BEARSCH, Mrs. Nancy Ann (Nancy Ann McMullen); *1985* AB; r: 2116 Shuresville Rd., Darlington, MD 21034

***BEASLEY**, Mrs. Anne (Anne Siebenthal); *1968*

BEASLEY, Ellis; *1963* (See Long, Dr. Ellis)

BEASLEY, Mrs. Emma (Emma Glass); *1938*; BA Univ. of AL; Retired/Librarian; r: POB 878-Westwood, Uniontown, AL 36786, 334 628-8278; Dr. Ellis Long, Mary Leila; mlpanorama@earthlink.net

****BEASLEY**, Irene; *1925*

****BEASLEY**, Virginia; *1942* (See Holzer, Mrs. Virginia)

****BEATON**, Cusseta; *1923* (See Chambers, Mrs. Cusseta)

BEATON, Ms. Meghan Elizabeth; *2001*; r: 14 Gordon St., Boston, MA 02134

BEATTIE, Adair A.; *1976* (See Toddes, Mrs. Adair A.)

BEATTIE, Sara; *1959* (See Sinkler, Mrs. Sara (Sally))

BEATTS, Mrs. Valerie (Valerie King); *1956*; BA Stanford, MA San Jose State Univ.; Educator; r: 13171 Alta Ln., Los Altos, CA 94022, 650 948-5943; Celia, Patrick; vbeatts@aol.com

BEATTY, Ann Marie Elizabeth; *1990* (See Malone, Ann Marie Elizabeth)

BEAUBIEN, Mrs. Jacqueline Ruth (Jacqueline Ruth Jamison); *1989*; r: 604 Cedar Brook Ct., Mt. Airy, MD 21771
*__BEAUCHAMP__, Mrs. Jane (Jane Miessner); *1939* AB
BEAUCHEMIN, Amanda Ann; *1983* (See Frohn, Mrs. Amanda Ann)
BEAUDOUIN, Stephanie; *1969* (See Piper, Ms. Stephanie)
BEAUDREAU, Ms. Kathleen A. (Kathleen A. Burns); *1971* AB; r: 379 4th St., Atlantic Bch., FL 32233; Robert
BEAULIEU, Mrs. Ann Mary (Ann Mary Donaldson); *1985*; r: 13410 54th Ave. N, Plymouth, MN 55442, 763 551-1465; amb63@uswest.net
BEAULIEU, Robin Lyn; *1997* (See Ellef, Robin Lyn)
BEAUMONT, Mrs. Marian Maxwell (Marian Perkins Maxwell); *1980*; BS SMU-Dallas TX; Homemaker; r: 1652 Little Willeo Rd., Marietta, GA 30068; *Timothy;* Chris, Anne, Marshall; mmb58@bellsouth.net
BEAUVAIS, Kristen Angell; *1992* (See Carron, Mrs. Kristen Angell)
*__BEAUVAIS__, Michelle Leigh; *1989* (See Malseed, Mrs. Michelle Leigh)
*__BEAVER__, Margaret W.; *1934* (See List, Mrs. Margaret W.)
**__BEAVER__, Mrs. Nancy (Nancy Ayer); *1964* AB
BEAVER, Stephanie Lamar; *1978* (See Siegrist, Mrs. Stephanie Lamar)
**__BEAVERS__, Jessie; *ACAD* (See Phillips, Mrs. Jessie)
BEAZLEY, Erin Ruth; *2002* BA; Lynchburg Clg.; Asst. Accounting; r: 350 Sardis Rd, Amherst, VA 24521, 434 946-7813; ebeazley@sbc.edu
BEBB, Ms. Carol S.; *1974* AB; r: 120 Copperwood Dr., Buffalo Grove, IL 60089
*__BECERRA__, Sandra; *1969*
BECHARD, Ms. Juli Michelle; *1996* BS; Ins. Tracking, Life of The South, Jacksonville, FL 32207, 904 350-9660; r: 1333 Pangola Dr., Jacksonville, FL 32207, 904 505-7208; *Rob Wilkison;* jbechard@life-south.com
BECHERER, Molly; *1995* (See Hasty, Dr. Molly)
BECHTEL, Barbara J.; *1972* (See Green, Mrs. Barbara J.)
BECHTEL, Mrs. Jane Louise (Jane Louise Barnhill); *1977*; MA Ashland Univ., BA Kent State Univ.; Dir., Lighthouse Acad., 388 S Main St., Akron, OH 44311, 330 620-7449; r: 171 Springcrest Rd., Akron, OH 44333, 330 666-2630; *Ron;* Chip; r: janebech@aol.com
**__BECHTEL__, Jenny Bell; *1948* (See Whyte, Mrs. Jenny Bell)
**__BECHTEL__, Josephine; *1923* (See Barr, Mrs. Josephine)
*__BECK__, Mrs. Barbara (Barbara Youmans); *1965* AB
BECK, Brandi Lane; *1990* (See Fowler, Dr. Brandi Beck)
*__BECK__, Heather Elaine; *1986*
BECK, Jennifer LeMay; *1996* (See Locke, Mrs. Jennifer Beck)
BECK, Katherine House; *1984* (See Preston, Mrs. Katherine House)
BECK, Mrs. Nell O. (Nell O. Orand); *1952*; BFA Univ. of Texas; Homemaker; r: 3737 Shenandoah Ave., Dallas, TX 75205, 214 522-5733; *Henry;* Bruton, Peter, Joseph, Rose Lynch, Vincent Lynch, Alexander Lynch, Pat Spindrift, Pete, Kalita
*__BECK__, Ms. Sallie Gayle (Sallie Gayle); *1953* AB
BECK, Victoria Maria; *1975* (See Schoppe, Mrs. Victoria Maria)
*__BECKER__, Allison Brandon; *1980* (See Chapman, Mrs. Allison Brandon)
**__BECKER__, Mrs. Catharine (Catharine McCann); *1922*
*__BECKER__, Mrs. Diana (Diana Ladden); *1960* AB
**__BECKER__, Mrs. Helen (Helen Mutschler); *1926* AB
**__BECKER__, Jane; *1925* (See Clippinger, Mrs. Jane)
**__BECKER__, Joan; *1949* (See Taylor, Mrs. Joan)
**__BECKER__, Josephine; *ACAD* (See Mendelsohn, Mrs. Josephine)
BECKER, Mrs. Linda K. (Linda K. Barbeck); *1971*; r: 4205 Deepwoods Dr., Austin, TX 78731, 512 345-1506
**__BECKER__, Mrs. Luima (Luima Pfeiffer); *SPEC*
**__BECKER__, Margaret; *1942* (See Schiltges, Mrs. Margaret)
**__BECKER__, Mrs. Mary (Mary Nelson); *1934*
BECKER, Mrs. Nancy N. (Nancy Neighbors); *1957*; BA Univ. of TX; Retired Tax Advisor; r: 4701 Crestway Dr., Austin, TX 78731, 512 454-3993; Allison, David, Margie, Elizabeth; r: neighbor@austin.rr.com
*__BECKER__, Pamela; *1970* (See Jones, Mrs. Pamela)
BECKER, Phyllis G.; *1974* AB; Account Exec., KCBS-TV, 6121 Sunset Blvd., Los Angeles, CA 90028, 323 460-3717; r: 15985 Alcima Ave., Pacific Palisades, CA 90272, 323 559-1385; akashic77@yahoo.com
BECKER, Sarah R.; *1970* AB; MS London Sch. of Economics; Published Author & Columnist, Cnslt. to Nonprofit; r: 1200 Princess St., Alexandria, VA 22314, 703 836-1176; b: srbecker@att.net
**__BECKERT__, Mrs. Anita (Anita Wadsworth); *1946*
**__BECKET__, Margaret; *ACAD* (See Bippers, Mrs. Margaret)
BECKETT, Pamela Renee; *1984*; BA Univ. of Florida; Cnslt., Avaya, Inc., 540 248-4202; r: 825 Mill Race Rd., Verona, VA 24482, 540 248-4042; b: pbeckettavaya@netscape.net
BECKH, Mrs. Ruth (Ruth Will); *1926*; r: 6500 Patriots Colony Dr., Williamsburg, VA 23188, 757 229-0174
BECKHAM, Mrs. Peggy A. (Peggy A. Pattillo); *1956*; r: 1416 Woodland Tr., Abilene, TX 79605, 915 692-3072
BECKMAN, Adriana Margit; *1989* (See Diaz-Farias, Mrs. Adriana Margit)
**__BECKMANN__, Mrs. Mary L. (Mary L. Price); *1926*
BECKNER, Dr. Mary E.; *1969* AB; George Washington Univ., MA Univ. NC Chapel Hill; Cnslt., Intl. Trng., Self-employed, POB 465, Williamsport, MD 21795, 301 714-0507; r: same
*__BECTON__, Elizabeth Nora; *1984* (See Hannah, Mrs. Elizabeth Nora)
**__BEDDOES__, Mrs. Mary Lorraine (Mary Lorraine Himes); *1936* AB
BEDELL, Dr. Jeanne (Jeanne Fenrick); *1957* AB; MA Univ. of Richmond, PhD Southern Illinois Univ.; Retired Univ. Teacher; r: 3 Clinton St., Cambridge, MA 02139, 617 876-9483
BEDELL, Louisa; *1968* (See Underwood, Mrs. Louisa (Weez))
**__BEDELL__, Mrs. Mary Petty (Mary Petty Johnston); *1940* AB
*__BEDFORD__, Mrs. Anne Louise (Anne Louise Fletcher); *1951*
**__BEDFORD__, Mrs. Julia E. (Julia E. Huff); *ACAD*
BEDI, Ms. Harpreet; *1993* BA; Corporate Atty., Cisco Systs., Inc., San Jose, CA 95134, 408 527-7353; r: 799 Market St. Fl. 7, San Francisco, CA 94103
BEDROSIAN, Mrs. Elizabeth (Elizabeth Pennell); *1968*; BA Hunter Clg., MED Hunter Clg.; r: 52 Clark St., Brooklyn, NY 11201, 718 855-4008; betz52@juno.com
BEEBE, Blair A.; *1987* (See Smith, Mrs. Blair)
*__BEEBE__, Mrs. Jennifer Kay (Jennifer Kay Wallace); *1980*
BEEBE, Mrs. Penny D. (Penny D. Proctor); *1969*; BA Univ. of NC, MS Univ. of TN; Psychotherapist/Sch. Guid., South Hadley Sch.; r: 391 Old Farm Rd., Amherst, MA 01002, 413 256-1952
BEEBEE, Ms. Susan Jane; *1990*; Trainer, Self-employed; r: 718 W Trade St. Ste. 203, Charlotte, NC 28202
**__BEEGLE__, Margaret C.; *1923* (See Kaiser, Mrs. Margaret C.)
BEEKMAN, Nancy A.; *1960* (See Carringer, Ms. Nancy B.)
BEELER, Mrs. Edith Page (Edith Page Breakell); *1979* BA; Homemaker; r: 1400 Mulberry Rd., Martinsville, VA 24112, 276 638-3332; *Benjamin;* Kathryn, Jennifer, Douglas
BEELER, Mary Blake; *1969* (See Meadows, Mrs. Mary Blake)
BEER, Sally; *1965* (See Murray, Ms. Sally)
BEERMAN, Andrea; *1968* (See Sonfield, Mrs. Andrea)
*__BEESLEY__, Dona; *1964* (See Dutcher, Mrs. Dona)
*__BEESON__, Adaline R.; *1928* AB
*__BEESON__, Mrs. Betty J. (Betty J. Hoehn); *1947* AB
**__BEESON__, Mrs. Elizabeth (Elizabeth Lockhart); *1932*
**__BEESON__, Helen; *1920* (See Comer, Mrs. Helen)
BEETS, Ms. Josie Erin; *2000* BA; Editorial & Sales Asst., JCK Magazines, 360 Park Ave. S, New York, NY 10010, 646 746-7127; r: 96 Schermerhorn St., PH-E, Brooklyn, NY 11201, 718 852-6474; r: josieerin@mac.com
BEGG, Ms. Mary Laird; *1994*; r: 279 Grosse Pointe Blvd., Grosse Pte., MI 48236, 313 881-5445
*__BEGGS__, Mrs. Ruth (Ruth Pinkham); *1934* BA
BEHAN, Mrs. Jean Young (Jean E. Young); *1963*; BA Wayne State, MA Washington Univ.; Tchr./Artist, Retired; r: 4925 El Verano, Atascadero, CA 93422, 805 466-1281; *Robert;* r: geenyb@mailstation.com
BEHLEN, Betty; *1953* (See Stone, Mrs. Betty)
BEHM, Robin Emory; *1979* AB; Sales Assoc., Prudential New Jersey Properties, 175 South St., Morristown, NJ 07960, 973 538-5555; r: 47 Roxiticus Rd, Mendham, NJ 07945, 973 543-9636; r: robehm@aol.com
BEHN, Mrs. Judith Howe (Judith Rutherford Howe); 1965 AB; Tax Acct. Retired, Boyd Income Tax Svc.; r: 147 Church St., Watertown, MA 02472, 617 924-8454; *Robert;* Mark; jhbehn@yahoo.com

BEHNKE, Mary Pat; *1966* (See Larsen, Mrs. Mary Pat)
BEHNKE, Mrs. Sally S. (Sally Skinner); *1944* ; BS Univ. of WA; Homemaker; r: 601 Union St., Ste. 3016, Seattle, WA 98101, 206 623-6081; *Robert J.(Dec);* Carl G., Robert E. (Dec), John S.; sallybehnke@aol.com
BEHRENS, Barbara; *1978* (See Peck, Mrs. Barbara)
*__BEHRENS__, Christine M.; *1980* (See Killgallon, Ms. Christine M.)
BEHRENS, Marion; *1963* (See Collins, Mrs. Marion)
BEHRINGER, Ms. Jane A.; *1977* AB; MS Virginia Commonwealth Univ.; B3 Enterprises Inc./Flamingo Produce & Seafood, POB 8, Archer, FL 32618, 352 538-9802; r: POB 216, Archer, FL 32618; *Steven Juett;*
r: behr@mindspring.com
**__BEHRNS__, Mrs. Patricia Suella (Patricia Suella Epple); *1976* AB
BEIDLER, Ms. Natalie Kent; *1997* BA; Tchr., Amherst Cnty. Public Schs.; r: POB 266, Amherst, VA 24521, 434 946-7530
BEINHORN, Mrs. Phyllis C. (Phyllis Carr); *1941* ; r: 6 Rock Ridge Ln., San Antonio, TX 78209, 210 824-8340
**__BEISTLE__, Barbara; *1945* (See Northrup, Mrs. Barbara)
*__BEJOT__, Ms. Marie-Cecile; *1991*
BEKINS, Cynthia; *1973* (See Anderson, Mrs. Cynthia)
BEKINS, Jana; *1959* (See Anderson, Mrs. Jana)
BELANGER, Sarah Courtney; *2001* BA; Prog. Asst./Intl. Educ., Amideast, 1730 M St. NW, Ste. 1100, Washington, DC 20036, 202 776-9663; r: 4711 N 1st St., Arlington, VA 22203;
r: sweetbell16@hotmail.com
**__BELBER__, Sophia; *1924*
BELCHER, Elizabeth Anne; *1992* (See Riley, Mrs. Elizabeth Anne)
BELCHER, Kimberley Parr; *1987* (See Harvey, Mrs. Kimberley Parr)
BELDING, Mrs. Edwina Mary (Edwina Mary Gilbert); *1979* AB; Environ. Analyst, NYS Parks & Recreation, Agency Bldg., 1 Empire State Pl., Albany, NY 12238, 518 474-0409; r: 15 Matilda St., Albany, NY 12209, 518 434-6982
BELDY, Mrs. Erin Lynn (Erin Lynn Sapp); *1988* ; BA Intl. Fine Arts Clg.; Animal Communicator/Reiki Master, 415 674-5871; r: 512 Simonds Loop #A, San Francisco, CA 94129, 415 674-5871; *Dan;* Daniel, Taylor, Palmer;
r: beldy@aol.com
BELEW, Mrs. Katharine Lindsay (Katharine Lindsay Hart); *1949* BA; Retired Substitute Tchr., Richmond City Schs.; r: 3133 Monument Ave., Richmond, VA 23221, 804 358-8873; *Alan*, Chapman, Lindsay, Katharine
BELEY, Megan Kimberly; *2001* BA; Student, St. Thomas Univ.-Sch. of Law; r: 7452 Berkshire Pines Dr., Naples, FL 34104, 239 455-3200;
r: meganbeley@yahoo.com
BELISLE, Betsey Jane; *1960* (See Moreland, Mrs. Betsey Jane)
BELK, Sarah; *1939* (See Gambrell, Mrs. Sarah Belk)
BELK, Stephanie Heather; *1998* (See Loter, Mrs. Stephanie Heather)
BELKNAP, Mrs. Irene A. (Irene Pschorr); *1963* AB; MFA San Francisco Art Inst.; Artist; r: 251 Reed St., Mill Valley, CA 94941, 415 383-3613; *Dr. Robert;* Jason McHugh, Brody McHugh, Julie; ibelknap@attbi.com
*__BELKNAP__, Letitia; *1937* (See Carapetyan, Mrs. Letitia)
**__BELL__, Mrs. Alice (Alice Parks); *ACAD*
**__BELL__, Ann; *ACAD* (See Valz, Mrs. Ann)
BELL, Mrs. Ann Elizabeth (Ann Elizabeth Boatwright); *1973* AB; Beth Bell Appraisals; r: 3060 Stillwater Dr., NW, Gainesville, GA 30506, 770 534-1826
*__BELL__, Mrs. Ann Wylie (Ann Wylie Taylor); *1955* AB
BELL, Augusta Carlisle; *1984* (See Switzer, Mrs. Augusta Carlisle)
BELL, Mrs. Baird (Baird Shinberger); *1967* BA; EDD Tufts Univ.; Quilter, Jinny Beyer Studio, 776 F Walker Rd., Great Falls, VA 22066, 703 759-0250; r: 10720 Shingle Oak Ct., Burke, VA 22015, 703 250-2086; *William;* Steven, David;
bairdbell@att.net
BELL, Barbara; *1960* (See Peterson, Mrs. Barbara)
BELL, Betsy Fisher; *1982* (See Liles, Mrs. Betsy Fisher)
BELL, Bettina Lee; *1939* (See Emmons, Mrs. Bettina Wyman)
BELL, Bobbie R.; *1970* (See McCotter, Mrs. Bobbie R.)
**__BELL__, Mrs. Carolyn M. (Carolyn M. Pride); *1934*
BELL, Mrs. Colleen Clark (Colleen Clark Bradley); *1989* AB; r: 391 N. Carolwood Dr., Los Angeles, CA 90077;
cbbell@pacbell.net
BELL, Edith; *1952* (See Lyon, Mrs. Edith)
BELL, Mrs. Elizabeth (Elizabeth Stribling); *1931* AB; Homemaker; r: 2072 Windemere Way, Upland, CA 91784, 909 985-1133; Kenneth, Richard, John
BELL, Evangeline I.; *1958* (See Kirsch, Mrs. Evangeline I.)
BELL, Frances Beach; 1955 (See Shepherd, Mrs. Frances Beach)
**__BELL__, Hannah C.; *1927* (See Higgins, Mrs. Hannah C.)
BELL, Mrs. Heidi Van Patten (Heidi Howard Van Patten); *1980* AB; Retired Securities Trader, Bank of America; r: 1985 Stony Point Rd., Charlottesville, VA 22911, 434 293-3852; *James;* Virginia D., Eliza S.;
windieknowebells@aol.com
**__BELL__, Josephine; *1922* (See Fordtran, Mrs. Josephine)
*__BELL__, Judith; *1968* (See Howell, Mrs. Judith)
BELL, Judith Ann; *1986* (See Huot, Mrs. Judith B.)
BELL, Judith M.; *1958* (See Boucher, Mrs. Judith M.)
BELL, Judith R. (Judith F. Rives); *1972* AB; MBA Lynchburg Clg.; r: 2200 Lark Pl., Lynchburg, VA 24503, 434 384-4788; Devon
BELL, Mrs. Katharine (Katharine Spaatz); *1941* ; r: 6 Onslow Sq., London SW7 3NP, England
**__BELL__, Mrs. Katherine (Katherine Copeland); *ACAD*
BELL, Lauren Elliott; *2001* BA; Administrative Asst. & Teacher, Camperdown Academy, 864 787-2028; r: 701 Knollwood Dr., Greenville, SC 29607, 864 288-7874;
laurenbell21@hotmail.com
BELL, Mrs. Lesly Allen (Lesly Astelle Allen); *1985* AB; Homemaker; r: 1604 Waters Ridge Ct., Annapolis, MD 21401, 410 626-8550; *Christopher;* Christopher Jr., George;
lbell1029@hotmail.com
BELL, Mrs. Lile (Lile Tucker); *1945* ; Retired; Homemaker; r: 9 Woodrow Ave., Staunton, VA 24401, 540 886-3592; *Thomas MD (Dec);* Eleanor, Ginger, Thomas, Anne
**__BELL__, Mrs. Margaret (Margaret Eaglesfield); *1910*
**__BELL__, Margaret; *1932* (See Hare, Mrs. Margaret)
**__BELL__, Margaret E.; *1912* (See Comfort, Mrs. Margaret E.)
**__BELL__, Marie; *ACAD*
*__BELL__, Marjorie M.; *1935* (See Riley, Mrs. Marjorie M.)
**__BELL__, Martha; *ACAD* (See Crosby, Mrs. Martha)
BELL, Mary; *1967* (See Timberlake, Mrs. Mary)
BELL, Mrs. Mary Anne (Mary Anne Bowns); *1954* AB; r: 621 Indian Harbour Rd., Vero Beach, FL 32963
BELL, Mary E.; *1971* (See Parks, Ms. Mary E.)
BELL, Mary Jo; *2001* BA; r: 2940 Vanna Ln., Richmond, VA 23233, 804 360-2733
**__BELL__, Mary Louise; *1928*
**__BELL__, Mrs. Mary S. (Mary S. Bryan); *1915*
**__BELL__, Mary W.; *SPEC*
BELL, Mary Lee; *1969* (See Coffey, Mary Lee, MD)
**__BELL__, Minnie; *ACAD* (See Radford, Mrs. Minnie)
BELL, Pauline A.; *2001* ; r: 69 St. Albans Rd, Edinburgh EH92PQ, Scotland
BELL, Mrs. Phyllis Schulman (Phyllis Anne Schulman); *1976* AB; Asst. to CFO, C. N. L. Financial Grp. Inc., 450 S. Orange Ave., POB 4920, Orlando, FL 32801, 407 650-1232; r: 3797 Kinsley Pl., Winter Park, FL 32792, 407 679-5399; *Charles;*
pbell@cnlonline.com
BELL, Mrs. Rachel Anne (Rachel Anne Briers); *1996* BA; Homemaker; r: 21285 Braxfield Loop, Estero, FL 33928, 239 948-3710; *Ed;* Charlie
BELL, Mrs. Ruth M. (Ruth A. Marshall); *1967* AB; MA Univ. of Virginia, MED Univ. of Virginia; Tchr., Tandem Friends Sch.; r: 433 N. First St., Charlottesville, VA 22902, 434 293-8845; *Malcolm III;* Rathael, Margaret;
ruthbell3@yahoo.com
BELL, Mrs. Sarah Katherine; *1998* BA; Kindergarten Tchr., Roanoke Cnty. Schs., 5901 Plantation Cir., Roanoke, VA 24019, 540 561-8175; r: 2836 Longview Ave., Roanoke, VA 24014, 540 342-2076; *Jason;*
r: jzip123@aol.com
**__BELL__, Mrs. Sue (Sue Hardie); *1913*
BELL, Susan M.; *1961* (See Davies, Mrs. Susan M.)
**__BELL__, Mrs. Virginia (Virginia LeHardy); *1930*
**__BELLAMY__, Mrs. Sarah (Sarah Erwin); *ACAD*
**__BELLAMY__, Virginia; *1932* (See Ruffin, Mrs. Virginia)
BELLAN, Ms. Melissa Jean; *2000* BS; JD Southern Methodist Univ.; 214 505-6315; r: 5829 1/2 Reiger Ave., Dallas, TX 75214, 214 370-3526;
r: bellan00@hotmail.com
*__BELLINGER__, Mrs. Dawn (Dawn Renzy); *1984* AB

*Address Unknown **Deceased

BELLIVEAU, Mrs. Frances C. (Frances Clare Mantho); *1982* BA; George Washington Univ.; Preschool Tchr., St. Benignus Sch., 100 Nelson St., Lexington, VA 24450; r: 40 Mooreland Blvd., Lexington, VA 24450, 540 464-1757; *Scott;* Edward, Anna, Mike;
r: sbc82smb@hotmail.com

BELLONBY, Mrs. Carol C. (Carol I. Covington); *1970* BA; MAT Tulane Univ.; Teacher Dept. Head, Oakton HS, 8100 Sutton Rd, Vienna, VA 22181; r: 11103 Gunston Rd, Lorton, VA 22079, 703 541-0779; *Mark;* Laura, Diana, Juliana;
b: cbellonby@fcpc.edu

BELLOWS, Mrs. Alice (Alice Butman); *1948*; r: 3405 Meadow Lake Ln., Houston, TX 77027, 713 960-8788

****BELLOWS**, Mrs. Ann (Ann Harris); *1948*

****BELLOWS**, Mrs. Helen Jane (Helen Jane Hardy); *1928*

BELMONTE, Mrs. Rachael Boyd (Rachael Boyd); *1996* BA; Math Dept. Head, Greensville Cnty. HS, 403 Harding St., Emporia, VA 23847, 434 634-5880; r: 623 Madison St., Emporia, VA 23847, 434 634-5880; *W.;* William;
rachaelbelmonte@msn.com

BELOFSKY, Heidi Katherine; *1985* (See Turk, Mrs. Heidi Katherine)

BELOUET, Mrs. Sophie M. (Sophie B. MacKenzie); *1968* AB; Intl. Civil Servant, Oecd, 2 rue Andre Pascal, 75016 Paris, France, 33145247896; r: 1 Rue Gaston Levy, 92330 Sceaux, France, 33143504516; *Christian;* Caroline, Anne-Laure;
sophieb.belouet@wanadoo.fr

BELSER, Ann; *1950* (See Asher, Mrs. Ann)

BELSER, Elizabeth Davis; *1988* (See Kistler, Mrs. Elizabeth Belser)

BELSER, Mrs. Mary (Mary Littlejohn); *1953* AB; MA Vanderbilt Univ.; Clg. Tchr. of English, Southern Union Clg./Jacksonville State Univ.; r: 535 E. Samford Ave., Auburn, AL 36830, 334 887-6580; *Thomas;* Elizabeth, Katherine

BELSER, Sarah; *1943* (See Eggleston, Mrs. Sarah)

****BELSER**, Susalee; *1933* (See Norris, Mrs. Susalee)

BELTCHEV, Ms. Linda Anne (Linda Anne Yeager); *1985* AB;
r: Seestrasse 54, 8802 Kitchberg, Switzerland;
lbeltchev@aol.com

BELTON, Suzanne Elizabeth; *1981* (See Shaver, Mrs. Suzanne Elizabeth)

BELTZ, Elizabeth; *1948* (See Rowe, Mrs. Elizabeth)

BELZER, Marquita Jo; *1998* (See Rhodes, Marquita Jo)

***BEMIS**, Carla Sue; *1982*

****BEMIS**, Jane; *1938* (See Wills, Mrs. Jane)

BEMIS, Jessica; *1963* (See Ward, Mrs. Jessica)

****BEMISS**, Cynthia; *1947* (See Stuart, Mrs. Cynthia)

****BEMISS**, Maria; *1929* (See Hoar, Mrs. Maria)

BENDALL, Mrs. Lucy-Charles (Lucy-Charles Jones); *1946* AB; Homemaker; r: 3461 Old 86 N., Yanceyville, NC 27379, 336 694-6485; *Robert;* Robert, Gordon, Hunter

BENDER, Mrs. Andrea K. (Andrea K. Peacock); *1974* BA; r: 136 Cricket Hill Rd., Columbia, SC 29223, 803 788-4619; Scotty, Christopher;
dreab@hotmail.com

****BENDER**, Jane G.; *1934* AB

BENDER, Karen Joan; *1998* (See Kennelly, Mrs. Karen Joan)

BENDER, Mrs. Karen Sue (Karen Sue Alex); *1979* AB; Retail Buyer, Cambridge Wear, 340 Great Rd, Acton, MA 01720, 978 264-0121; r: 301 Nagog Hill Rd, Acton, MA 01720, 978 264-4793; *Edward;* Alex, Catie;
b: kabender@attbi.com

BENDER, Margaret E.; *1973* (See Butler, Mrs. Margaret E.)

***BENDER**, Mrs. Mary (Mary Mains); *1937*

BENDETSEN, Anna M.; *1975*; r: 4636 Livingston Ave., Dallas, TX 75209

BENECKE, Gisela A.; *1958* (See Odell, Mrs. Gisela A.)

****BENEDICT**, Anne; *1939* (See Swain, Mrs. Anne)

BENEDICT, Mrs. Anne Randol (Anne Randol Mulholland); *1980*; BA Denison Univ.; Dir. Admission & Financial Aid, Garrison Forest Sch., 300 Garrison Forest Rd., Owings Mills, MD 21117, 410 363-1500; r: same, 410 363-2398; *Benjamin;* Lex, Parker;
b: randie_benedict@gfs.org

BENEDICT, Olivia Procter; *1958* (See Maynard, Ms. Olivia)

BENEDICT, Ruth Farrar; *1984* (See Mercer, Mrs. Ruth Farrar)

****BENET**, Alice; *1936* (See Hopkins, Mrs. Alice)

BENET, Ann L.; *1951* (See Yellott, Mrs. Ann L.)

BENHARD, Heather Eileen; *1997* (See Zander, Mrs. Heather Eileen)

BENISCH, Mrs. Eleanor (Eleanor Smith); *1962*; r: POB 137, Lansing, NY 14882

***BENJAMIN**, Mrs. Helen (Helen Goodman); *1968*

BENJAMIN, Mrs. Jeanne (Jeanne Turney); *1943*; Retired;
r: 511 Waterford Ave., Mt. Dora, FL 32757, 352 383-3317; *Frederick (Dec);* Frederick Jr., Peter T.;
jeannebenjamin@aol.com

BENKENDORF, Ann S.; *1974* (See Wood, Mrs. Ann S.)

***BENKOVICH**, Mrs. Harriet (Harriet Findley); *1964*

****BENN**, Dorothy C.; *1925* (See Morgan, Mrs. Dorothy C.)

***BENN**, Elizabeth Jane; *1984*

BENN, Martha; *1964* (See Martin, Mrs. Martha)

****BENNER**, Julia; *1922* (See Moss, Mrs. Julia)

BENNER, Mrs. Lois (Lois Vanderhoef); *1935*; BA Univ. of N. Dakota; r: 4516 Belmont Rd., Grand Forks, ND 58201, 701 772-1024; *George;* George Jr., Barbara

****BENNER**, Mrs. Ruth (Ruth Schott); *1931*

****BENNET**, Mrs. Dorothy (Dorothy Conaghan); *1927* BS

BENNETT, Allison Eileen; *1985* (See Pishko, Allison Bennett)

***BENNETT**, Ms. Amber Dawn; *1991* BA

****BENNETT**, Bertha F.; *ACAD*

BENNETT, Mrs. Betsy Tower (Betsy Tower); *1941* AB; Retired Freelance Writer; r: POB 47, Elmsford, NY 10523, 914 965-0525; *Charles;* Randy III, Benjamin, Beverly

***BENNETT**, Mrs. Cynthia Lynn (Cynthia Lynn Fortner); *1989*

****BENNETT**, Dorothy; *1941* (See Black, Mrs. Dorothy)

BENNETT, Elizabeth Ashley; *1988* (See Haga, Mrs. Elizabeth Ashley)

BENNETT, Mrs. Elizabeth W. (Elizabeth Wellford); *1949* BA; Retired Tchr.; r: 702 Libbie Ave., Richmond, VA 23226, 804 282-8920; James, Mary

BENNETT, Eve Catherine; *1976* (See McCue, Mrs. Eve Catherine)

BENNETT, Mrs. Jacquelin (Jacquelin Stevenson); *1967* AB;
r: POB 1231, Charleston, SC 29402

***BENNETT**, Mrs. Janet (Janet Martin); *1940*

***BENNETT**, Mrs. Jean (Jean Von Schilling); *1954*

****BENNETT**, Jessie M.; *ACAD*

BENNETT, Joy; *1954* (See Hartshorn, Mrs. Joy)

***BENNETT**, Katharine Carlyle; *1981* (See Johnson, Ms. Katharine Carlyle)

****BENNETT**, Mrs. Kathleen L. (Kathleen L. Bingham); *ACAD*

BENNETT, Ms. Kim; *1990*; Engr., Allied Signal, Baltimore, MD 21239; r: 5303 Loch Raven Blvd., Baltimore, MD 21239

BENNETT, Mrs. Lea Sparks (Lea Alison Sparks); *1983* AB; Homemaker; r: 4744 John Scott Dr., Lynchburg, VA 24503, 434 384-8204; *Herb;* Mary Mac, George, Elizabeth

***BENNETT**, Mrs. Leigh Ringler (L. Leigh Ringler); *1986* BA

BENNETT, Ms. Linda L. (Linda L. Hatten); *1971* AB; r: 875 Limousin Ln., Thomasville, GA 31792, 229 551-0864; Rachael

BENNETT, Lindy; *1973* (See Pottinger, Dr. Lindy B.)

***BENNETT**, Mrs. Lisa Ann (Lisa Ann Leatherbury); *1987* AB

****BENNETT**, Louise; *1916* (See Lord, Mrs. Louise)

BENNETT, Louise Barry; *1956* (See Gibbs, Mrs. Barry)

****BENNETT**, Mrs. Margaret (Margaret Ferguson); *1931* AB

****BENNETT**, Margaret; *1932* (See Cullum, Mrs. Margaret)

***BENNETT**, Martha Claire; *1987* AB

BENNETT, Martha L.; *1968* (See Pritchett, Mrs. Martha L.)

BENNETT, Mrs. Mary Ann (Mary Ann Gheen); *1998* BA; 8th Grade Math Teacher, Nelson Cnty. Schs., 1653 Thomas Nelson Hwy., Arrington, VA 22922; r: 227 Garland Ave., Amherst, VA 24521, 434 946-0907; *Timothy;* William Burke;
r: maryann_b0_2000@yahoo.com

BENNETT, Mary Alice; *1942* (See Baumberger, Mrs. Mary Alice)

BENNETT, Mason Fortune; *1983* (See Rummel, Mrs. Mason Fortune)

***BENNETT**, Melissa; *1970* (See Volz, Mrs. Melissa)

BENNETT, Mrs. Patricia T. (Patricia Thompson); *1946*; BA Rollins Clg., MA Columbia Univ.; Retired Clg. English Tchr. & Book Publisher, Lilian Place, Tennis Tidbits, Fantastic FL Fiction; r: 944 S. Peninsula Dr., Number 307, Daytona Bch., FL 32118, 386 252-6250; Victoria, Chelsey Crile, Mary Corliss

****BENNETT**, Mrs. Polly (Polly Roberts); *1929*

****BENNETT**, Mrs. Rebecca (Rebecca MacGeorge); *1920*

***BENNETT**, Mrs. Ruth R. (Ruth R. Harris); *1948*

****BENNETT**, Mrs. Sallie (Sallie Miller); *1914*

BENNETT, Sarah; *1981* (See Blankenship, Mrs. Sarah)

****BENNETT**, Mrs. Susan J. (Susan J. Rankin); *1927*
BENNETT, Virginia Allis; *1988* (See Leeds, Mrs. Virginia Bennett)
BENNING, Mrs. Jean Louise (Jean Louise Spillane); *1990* AB; Product Spec., Strohl Systs., 631 Park Ave., King Of Prussia, PA 19406, 610 768-4120; r: 1506 N Bethlehem Pike, Lower Gwynedd, PA 19002, 215 542-4913; *Arthur;* Emma, Paige; r: jean_benning@hotmail.com
BENOIT, Betsy; *1965* (See Hoover, Mrs. Betsy)
****BENOIT**, Mrs. Judith (Judith Snow); *1943* AB
BENSEN, Judith L.; *1967* (See Stigle, Mrs. Judith B.)
BENSEN, Perri Lisa; *1984* (See Clemmenson, Mrs. Perri Lisa)
BENSON, Ann; *1963* (See Reece, Mrs. Ann)
BENSON, Beverly; *1950* (See Seamans, Mrs. Beverly)
BENSON, Christina Ann; *1997* (See Stanton, Mrs. Christina Ann)
****BENSON**, Mrs. Corinne (Corinne Loney); *1920* AB
BENSON, Crayton (Nicki) N.; *1998* (See Knox, Mrs. Crayton Benson)
****BENSON**, Mrs. Edith (Edith Hagen); *1934*
****BENSON**, Mrs. Elizabeth (Elizabeth Meriwether); *1925*
****BENSON**, Mrs. Florence (Florence Riddle); *ACAD*
BENSON, Polly; *1958* (See Benson-Brown, Polly)
BENSON, Mrs. Suzanne (Suzanne Hardy); *1948* BA; Retired; r: 2711 Wellington Dr., Augusta, GA 30909, 706 736-4520; *Cameron;* Zanne, Bonnifer
****BENSON**, Mrs. Tressa P. (Tressa P. Emerson); *1922*
****BENSON**, Winifred A.; *1919* (See Heard, Mrs. Winifred A.)
BENSON-BROWN, Polly (Polly Benson); *1958* AB; MBA Stanford Univ.; Retired Marketing, IBM; r: 616 17th St., Santa Monica, CA 90402, 310 451-2664; *Douglas*
BENSUR, Mrs. Sally Ann Sells (Sally Ann Dorothy Sells); *1979* BA; Sr. VP, Mellon Financial, One Mellon Ctr. Rm 151-4425, Pittsburgh, PA 15258, 412 234-0039; r: 104 Westchester Dr., Pittsburgh, PA 15215, 412 782-1906; *William;* William, Holly; r: sabensur@aol.com
BENT, Nancy Crawford (Nancy Crawford); *1969* AB; BSN Boston Clg.; Sch. RN, Town of Sherborn, Pine Hill Sch., Sherborn, MA 01770, 508 655-0630; r: 14 Dopping Brook Rd., Sherborn, MA 01770, 508 653-2933; *Peter;* Adele, Charles; ascb614@attbi.com
BENTE, Dr. H. Bryan (Bryan Alphin); *1969* AB; MS Cornell Univ., PhD Cornell Univ.; Sr. Scientist, Agilent Technologies; r: 180 Elbow Ln., Landenberg, PA 19350, 610 255-4310; *Paul*
BENTLEY, Logan; *1954* (See Lessona, Logan)
****BENTLEY**, Mrs. Marie (Marie Lieber); *ACAD*
BENTLEY, Mrs. Sandra L. (Sandra L. Hamilton); *1970* AB; r: 300 SW Moonridge Pl., Portland, OR 97225
BENTON, Alice Hutcheson; *1979* (See Major, Mrs. Alice Benton)
****BENTON**, Athleen; *1929* (See Lawton, Mrs. Athleen)
BENTON, Mrs. Deborah Sally (Deborah Sally Kocik); *1979* BA; Emporia State Univ., JD John Marshall Law Sch.; Atty., Self-Employed; r: 13107 Slater, Overland Park, KS 66213, 913 681-8963; dougj.benton@gsa.gov
****BENTON**, Margaret; *1923* (See Whitley, Mrs. Margaret)
BENTON, Mrs. Pamela (Pamela Burwell); *1968* AB; Parish Admin., Christ Church, 18 Abercorn St., Savannah, GA 31401, 912 232-4131; r: 2 Pierpont Cir., Savannah, GA 31404, 912 236-4184; Barrett
***BENTON**, Sarah; *1958* (See Baldwin, Mrs. Sarah)
BENTSEN, Betty; *1953* (See Winn, Mrs. Betty Bentsen)
BENTSEN, Rebecca A.; *1970* (See Phillips, Mrs. Rebecca B.)
***BENTZ**, Mrs. Jean (Jean Egolf); *1962*
BENZIGER, Elizabeth Roberts; *1979* (See Davis, Ms. Elizabeth Roberts)
****BENZINGER**, Barbara; *1935* (See Lindsley, Mrs. Barbara)
****BENZINGER**, Dorothy; *1938* (See Reed, Mrs. Dorothy)
***BERCAW**, Mrs. Sue (Sue Allison); *1953*
****BERCKMANS**, Mary A.; *1938* (See Smith, Mrs. Mary A.)
BEREND, Joan Frances; *1946* (See Gordon, Mrs. Joan Morse)
BERG, Mrs. Constance (Constance Clevenger); *1947* AB; Retired Realtor; r: River House, POB 96, Georgetown, MD 21930, 410 648-5126; *F.;* Christina, F., Kenneth, Dennis, Hans
BERG, Mrs. Mary Leticia (Mary Leticia Harbour); *1997* BA; MS Virginia Polytech Inst.; Cnslt., BearingPoint, Bldg. 135, Yorktown Ave., NAS Jacksonville, Jacksonville NAS, FL 32212, 904 542-6417; r: 1751 Margarets Walk Rd., Green Cove Spgs., FL 32043, 904 284-9373; *Wallace;* r: scottandticia@yahoo.com
BERGEN, Mrs. Malinda Bradley (Malinda Fontaine Bradley); *1987* AB; Homemaker; r: 710 Washington Ave., Savannah, GA 31405, 912 355-1164; *Frederick;* Fred, Fontaine; malb710@aol.com
****BERGEN**, Marjorie; *1922* (See Cohee, Mrs. Marjorie)
****BERGER**, Christine E.; *1923* (See Gelder, Mrs. Christine E.)
***BERGER**, Eleanor J.; *1937*
BERGER, Ms. Helen Elizabeth; *1988* AB; MED Framingham State Clg.; Sales Infants & Toddlers, Nordstrom, 47 W. Cnty., Des Peres, MO 63131, 314 255-2000; r: 1257 Takara Ct., St. Louis, MO 63131, 314 579-9227; Maria, Davide
BERGER, Mrs. Leslie Malone (Leslie Stow Malone); *1983* AB; MA West Chester Univ.; Speech-Language Pathologist; r: 6723 Fairway Ridge Rd, Roanoke, VA 24018, 540 387-1231; *Kevin;* Alexander, Kiernan, Emilie; speechpath@adelphia.net
***BERGER**, Mrs. Margaret H. (Margaret H. Liebman); *1935*
****BERGER**, Rose; *1928* (See Griggs, Mrs. Rose)
BERGER, Ms. Stephanie Lee; *1991* BA; MAPA Univ. of Colorado, MAPA; Pres./CEO, Berger Strategies, Inc., 322 Massachusetts Ave. NE, Washington, DC 20002, 202 547-5497; r: 318 N Barton St., Arlington, VA 22201, 202 262-9962; b: stephanie@bergerstrategies.com
****BERGGREN**, Linda; *ACAD* (See Kirk, Mrs. Linda)
BERGH, Ms. Maria Elena; *1993* BA; PR Assoc., Citigate Cunningham; r: 1819-A W 37th St., Austin, TX 78731, 512 452-2919; mbergh@cunningham.com
***BERGHAUS**, Margaret B.; *1943* (See Chapin, Mrs. Margaret B.)
BERGLUND, Mrs. Marcia (Sandy) S. (Marcia (Sandy) S. Rhodes); *1955* AB; RN Virginia Western Community Clg; Retired RN, EMT; r: POB 6094, Jensen Bch., FL 34957, 772 225-3400; Elise, Sigrid Zeasey, Eric A. Carlen, Conrad R Carlen
BERGLUND, Susan Elizabeth; *1979* (See Dickenson, Mrs. Susan Elizabeth)
BERGMAN, Leslie; *1982* AB; Profn. Horsewoman, Tanglewood Farm, POB 1024, Clemmons, NC 27012, 336 766-9540; r: same
BERGMANN, Mrs. Janet M. (Janet MacFarlan); *1938* AB; Retired; r: 55 Field St., Falmouth, MA 02540, 508 457-7767; *Charles;* Skip, Nancey, Jean, Johnny
BERGMANN, Mrs. Joan H. (Joan Germaine Heymann); *1989*; BA Louisiana State Univ.; Owner & VP, Southern Commercial & Evangeline Farms Ltd., POB 51529, Lafayette, LA 70503, 337 232-4343; r: 22385 Savannah Ln., Covington, LA 70435, 985 893-8818; *Patrick MD;* evangelinefarms@hotmail.com
BERGMANN, Suzanne Elizabeth (Suzanne Elizabeth Wells); *1987* BA; Homemaker; r: 4915 Ft. Sumner Dr., Bethesda, MD 20816, 301 263-9590; *Michael;* Leslie, Bayard; r: swellsberg@aol.com
BERGQUIST, Beryl Valien; *1971* (See Farris, Ms. Beryl Bergquist)
BERGUIDO, Jayne; *1954* (See Abbott, Mrs. Jayne)
BERGUIDO, Jill; *1967* (See Gill, Mrs. Jill)
BERGUIDO, Joy; *1963* (See Campbell, Mrs. Joy)
BERGUIDO, June; *1958* (See James, Mrs. June)
****BERGUIDO**, Mrs. Marion (Marion Jayne); *1928* AB
BERHANU, Ms. Kabaye; *1997* BS; Lab Rsch. Asst., Case Western Univ.; r: 817 Manteo St. Apt. 2, Norfolk, VA 23507; kxb27@po.cwru.edu
BERICH, Ilene Eugenia; *1974* AB; MED Monmouth Univ.; Tchr., Eaton Town Public Schs.; r: 75 Battle Row, Little Silver, NJ 07739, 732 747-2212
****BERKELEY**, Mrs. Dorothy (Dorothy Smith); *1932* AB
BERKELEY, Judith; *1960* (See Harrison, Mrs. Judith)
****BERKELEY**, Mrs. Mary (Mary Spencer); *ACAD*
BERKELEY, Mary Waller; *1950* (See Fergusson, Mrs. Mary Waller)
BERKEY, Mrs. Amanda Chase (Amanda Chase Priddy); *1990* AB; Intl. Trade Spec., Madison Cnty. Commission, 100 Northside Sq., Huntsville, AL 35801, 256 532-3505; r: 416 Oxford Dr., Huntsville, AL 35802, 256 881-9073; *Christopher;* apberkey@msn.com
***BERKLEY**, Barbara; *1973*
BERKOWITZ, Ann Distin; *1989*; r: 2623 Redcoat, Alexandria, VA 22303
***BERLAGE**, Mrs. Barbara L. (Barbara L. Denton); *1957*

BERMAN, Ms. Pamela Subranni (Pamela Marie Subranni); *1993* BA; Realtor, Blumberg Assocs., Margate City, NJ 08402, 800 926-1304; r: 108 Rockglen Rd., Wynnewood, PA 19096, 610 642-4905; Logan, Colby; pberman108@aol.com

BERNARD, Alexandra Marie; *1986* (See Wyllie, Mrs. Alexandra Bernard)

BERNARD, Elizabeth; *1967* (See Hatch, Mrs. Elizabeth B.)

*__BERNARD__, Mrs. Lynne Dee (Lynne Dee Miller); *1976* AB

BERNARD, Sallie Hill; *1976* (See Armstrong, Mrs. Sallie Hill)

BERNARD, Mrs. Susan T. (Susan J. Terjen); *1963* BA; MLA Old Dominion Univ.; Exec. Dir., D'Art Ctr., 125 College Pl., Norfolk, VA 23510, 757 625-4211; r: 1337 Graydon Ave., Norfolk, VA 23507, 757 622-3879; *Alfred;* Jean, Suzanna; a.bernard.iii@worldnet.att.net

BERNARD, Susanna T.; *1955* (See Odence, Mrs. Susanna (Susie) B.)

BERNARDIN, Ms. Amy W.; *1975*; Pres., Bernardin Ins. Agcy., Inc., 60 Main St., Andover, MA 01810; r: 54 Salem St., Apt. #3, Andover, MA 01810, 978 475-7557

BERNBAUM, Dr. Louise Marcia; *1969* AB; For. Svc. Ofcr., Dept. of State; r: 4506 49th St., Washington, DC 20016

BERNEY, Ms. Clio Ruth; *1996*; BS Univ. of Maryland; Actress; r: 9404 Mintwood St., Silver Spring, MD 20901; *Robert Talmadge;* Rowan; clio@clioberney.com

BERNHARD, Barbara; *1956* (See MacLea, Mrs. Barbara B.)

**__BERNHARD__, Frederica; *1924* AB

BERNICK, Barb Ann; *1977* (See Peyronnet, Mrs. Barbara Ann)

*__BERNSTEIN__, Felecia Claire; *1980*

BERNSTEIN, Ms. Lisa Ann; *1990* AB; MSW Salisbury Univ.; Homemaker; r: 27346 Morris Rd, Trappe, MD 21673, 410 476-5265; *Benjamin;* benben@goeaston.net

**__BERREY__, Mrs. Elizabeth (Elizabeth Hudson); *1916*

**__BERRIER__, Virginia A.; *1945* AB

BERRIMAN, Ms. Sarah Hawthorne; *1976* AB; r: 4646 W 31st Ave., Denver, CO 80212, 303 433-5067; bikesally@aol.com

BERRY, Mrs. Anne Ellis (Anne Ellis Jarrell); *1978* AB; MA Univ. Georgia, Athens; Artist; r: 87 Parkview Dr., Newnan, GA 30263

*__BERRY__, Mrs. Diana V. (Diana V. Weeks); *1951*

**__BERRY__, Doris; *1927* (See Rountree, Mrs. Doris)

BERRY, Janet Sue; *1972*; r: 68 Marblehead St., POB 632, N. Reading, MA 01864

BERRY, Ms. Mary Jane; *1973* AB; MSW West Virginia Univ.-Morgantown; Clinical Social Worker/Asst. Prof., WV Univ. Sch. of Medicine, 930 Chestnut Ridge Rd., Morgantown, WV 26505, 304 293-2411; r: 207 I St., Mountain Lake Park, MD 21550, 301 334-6097; *Robert Ulino;* Alison; r: mjbmsw@mail2.gcnet.net

*__BERRY__, Mrs. Rosemary (Rosemary Mancill); *1955*

BERRY, Mrs. Suzanne (Suzanne Seaman); *1961* AB; Interior Designer, Second Yard, 307 E Market St., Charlottesville, VA 22902, 434 295-6054; r: 3635 Raleigh Mountain Tr., Charlottesville, VA 22903, 434 296-4903; *Frederic;* Frederic, Hayden, Alexander; fab@nexet.net

BERRYHILL, Dr. Claudia King; *1972*; BS North Carolina State Univ., DVM Ohio State Univ. Columbus; Veterinarian/Owner, Woodsdale Animal Hosp. Inc., 430 S. Morgan St., Roxboro, NC 27573, 336 599-0611; r: 279 Knolls of Hyco, POB 1191, Roxboro, NC 27573, 336 599-1880; *Lacy Winstead;* r: woodsdaledoc@roxboro.net

BERRYMAN, Brooke (Brooke Jourolmon); *1992*; MED BS Univ.; Speech Pathologist; r: 2 Glencastle Ct., Cordele, GA 31015, 229 273-9884; *Phil;* Joseph, Luke; b: berryman_brooke@hotmail.com

BERRYMAN, Mrs. Mary Jo (Mary Jo Armstrong); *1948* AB; r: 2924 Owenwood Dr., Ft. Worth, TX 76109, 817 924-8733

BERRYMAN, Mrs. Sara Gump (Sara A. Gump); *1964* AB; Homemaker; r: Pitkin Farm, 3600 Powers Bridge Rd., Manchester, TN 37355, 931 728-1663

BERSAMINA, Ms. Elizabeth Jean; *1990* BS; r: 741 Cottonwood Ct., Virginia Bch., VA 23462, 757 467-9480

BERSHON, Ms. Jennifer Lynn (Jennifer Lynn Schaefer); *1993*; r: 201 Birch Run Rd, Chestertown, MD 21620, 410 778-0181; jbershon2@washcoll.edu

BERTELSEN, Sarah; *1959* (See Maguire, Mrs. Sarah)

BERTHASAVAGE, Mrs. Elisabeth (Elisabeth Farrell); *1990* AB; AS New England Culinary Inst.; Tchr., King Arthur Flour; r: 29 Farman Ave., W. Lebanon, NH 03784, 603 298-7678; *Ronald;* Katherine, Thomas; elisabeth.berthasavage@tpk.net

*__BERTHELOT__, Ms. Cecile; *1992*

BERTHELOT, Mrs. Colleen Margaret (Colleen Margaret Kuebel); *1984*; BBA Univ. Texas-Austin; Assoc. Broker, Corporate Realty, 201 St. Charles Ave., Ste.4411, New Orleans, LA 70170, 504 835-3353; r: 7328 Sardonyx St., New Orleans, LA 70124, 504 282-5659; *Jackie;* John, Conner; cberthelot@msn.com

**__BERTHIER__, Katherine; *1948* (See McKelway, Mrs. Katherine)

*__BERTINE__, Doris D.; *1931*

BERTLES, Helen; *1973* (See Pearce, Mrs. Helen)

BERTOLET, Beulah (Boots); *1953* (See Fehr, Mrs. Beulah (Boots) B.)

BERTRAM, Mrs. Audrey Hewitt (Audrey Hewitt Townsend); *1978* AB; Owner of Retail, Townsend & Bertham Co., 200 N Greensboro St., Carrboro, NC 27510, 919 933-9712; r: 4310 Baer Hill Rd., Efland, NC 27243, 919 563-4509; *Scott;* Elizabeth, Isabella; b: tbc@mindspring.com

**__BERTRAND__, Dorothy; *1917*

BERTRAND, Kathleen M.; *1978* AB; r: 8273 Iliad Dr., Manlius, NY 13104, 315 682-9117

BESHERS, Mrs. Hazel C. (Hazel C. Herring); *1956* BA; Fiction Writer, Self-Employed, 227 E. Church St., Frederick, MD 21701, 301 694-7216; r: 3455 Mar-Lu Ridge Dr., Jefferson, MD 21755, 301 874-2475; Patrick

BESKIN, Mrs. Ana-Marija Simic (Ana-Marija Simic); *1996* BA; Mgr.-Computer Security, Electronic Data Systs./EDS, 13600 EDS Dr., Herndon, VA 20171, 703 736-8592; r: 11804 Briar Mill Ln., Reston, VA 20194, 703 925-9344; *Jonathan;* Ian, Megan, Stefan; b: anamarija.beskin@eds.com

**__BESSELIEVRE__, Jean; *1935* (See Boley, Mrs. Jean)

*__BEST__, Mrs. Antoinette R. (Antoinette R. Wikswo); *1968* AB

**__BEST__, Mrs. Barbara (Barbara Shields); *1955*

**__BEST__, Mrs. Jane (Jane Lee); *1923* AB

BEST, Jane Cutlar; *1957* (See Wehland, Mrs. Charles E.)

BEST, Susan Elizabeth, MD PhD (Susan Elizabeth West); *1975* AB; BA MA Inst. of Tech, MD TX A&M Univ. Clg. of Medicine; Asst. Prof. of Psychiatric, Univ. of TX SW Med. Sch., Dallas, TX; r: 3334 Hawthorne Ave., Dallas, TX 75219, 214 522-5905; *Fred;* susan.best@med.va.gov

BEST, Mrs. Trisha Lynne (Trisha Lynne Pollock); *1992* BA; Elem. Tchr., Chet F. Harriet Elem. Sch.; r: 1118 Magellan Way, Chula Vista, CA 91910, 619 421-2837; *Lawrence;* trisha.b@netzero.com

**__BESTE__, Mrs. E. Angela (E. Angela Marston); *1943* AB

BESTOSO, Mrs. Bonnie Marie (Bonnie Marie Stout); *1976* AB; Univ. Rhode Island; r: 4828 Wolf Rd., Erie, PA 16505, 814 833-4876

BETHEA, Camille; *1981* (See Mills, Dr. Camille B.)

*__BETHEA__, Mrs. Elizabeth (Elizabeth Doughtie); *1932* AB

BETHEA, Kim M., PhD (Kim Mitchell); *1970* AB; MLA Univ. of Kansas, PhD Univ. of Wisconsin; Info. Systs. Mgr., Agatha LLC; r: 38 Fuller Dr., Madison, WI 53704, 608 242-7831; *David;* Emily; r: kmbethea@facstaff.wisc.edu

BETHEA, Maury; *1961* (See Cain, Mrs. Maury)

*__BETHEA__, Ms. Nancy Whitsett; *1990* AB

*__BETHEL__, Adele; *1946* (See Hampton, Mrs. Adele)

**__BETHEL__, Arlene D.; *ACAD* (See Metcalf, Mrs. Arlene D.)

BETRO, Mrs. Erin Kingston (Erin Theresa Kingston); *1987* AB; Special Agt., Nav. Criminal Investigative Svc., Washington, DC, 202 433-3858; r: 9205 Armetale Ct., Fairfax Sta., VA 22039; *Thomas;* Courtney A., Tyler K.

BETTENDORF, Ms. Kristina S.; *1971*; Deputy Chief Asst. State Attorney, State Atty's. Ofc., 1350 NW 12 Ave., Miami, FL 33176, 305 547-0220; r: 13524 SW 103rd Ct., Miami, FL 33176, 305 232-2429; Stephen; kdorf1@bellsouth.net

BETTGER, Robin Lynn; *1996* (See Fishburne, Mrs. Robin Bettger)

**__BETTS__, Audrey T.; *1945* AB

****BETTS**, Mrs. Jane (Jane Pratt); *1918* BA
****BETTS**, Mrs. Martha (Martha Jones); *1935* AB
****BETTY**, Mrs. Anne (Anne Mitchell); *1944*
BETZ, Mrs. Ethel (Ethel Gurney); *1941* AB; r: 59 Third St., Garden City, NY 11530, 516 746-2403
BETZ, Sarah Longworth; 1997 (See Bucciero, Mrs. Sarah Longworth)
BETZENDAHL, Mrs. Constance Lucretia (Constance Lucretia Crocker); *1975* AB; Commercial Artist, Betzendahl Design, 11 Wedgewood Dr., Annandale, NJ 08801, 908 730-7241; r: 721 Northbrook Rd, Kennett Sq., PA 19348, 610 347-1757; btheski@aol.com
****BETZOLD**, Mrs. Katrina (Katrina Jensen); *1968*
***BEUERLEIN**, Ms. Sandra Mary; *1990*
BEURY, Barbara; *1961* (See McCallum, Ms. Barbara Beury)
****BEURY**, Katharine; *1931* (See McFall, Mrs. Katharine)
****BEUSCHER**, Mrs. Helen (Helen Zielsdorf); *1923*
BEUTEL, Robin Leslie; *1979*; r: 208 Hickok Rd., New Canaan, CT 06840, 203 966-7582
BEUTTELL, Dorothy; *1944* (See Blakeman, Mrs. Dorothy)
****BEVERIDGE**, Anna; *1917* (See Leake, Mrs. Anna)
BEVERLEY, Ms. Nancy Rebecca; *1979* AB; BA Sweet Briar Clg.; Proj. Mgr., Northrop Grumman Corp., Baltimore, MD 21203, 410 765-7825; r: 8317 Sunneyview Dr., Millersville, MD 21108, 410 923-6948; *Carson Conner*
BEVERLY, Virginia Lee; *1982* (See Parker, Mrs. Virginia Beverly)
****BEVILLE**, Julia; *1914* (See Yerkes, Mrs. Julia)
BEWICK, Ms. Karen Ruth; *1975* AB; MMUS Converse Clg., MA George Mason Univ.; Tchr./Realtor, Walter Johnson HS/McEnearney Assoc., 6400 Rock Spring Dr., 109 S Pitt St., Bethesda, MD 20814; r: 204 Moncure Dr., Alexandria, VA 22314, 703 683-1414; *Susan Miller;* Lauren; karen_bewick@fc.mcps.k12.md.us
****BEWSHER**, Mrs. Geraldine (Geraldine Ball); *1920* AB
BEY, Ms. Alia Fatima; *1999* BS; Med. Clg. of VA; Med. Certificate Prog., Med. Certificate Prog., Med. Clg. of Virginia, Richmond, VA; r: 9800 Channing Cir., Richmond, VA 23235, 804 320-0286; afmb7@aol.com
****BEYE**, Helen; *1916* (See Hamilton, Mrs. Helen)
***BEYER**, Mrs. Annette (Annette Weiss); *1936*
****BEYERS**, Florence R.; *ACAD* (See Williams, Mrs. Florence R.)
****BEYERS**, Gladys M.; *ACAD*
***BEYROUTY**, Grace Louis; *1980*
****BEZDEK**, Mrs. Ruth (Ruth Hoard); *1924*
BHAGAT, Mrs. Tsun-Hsien (Tsun-Hsien Kwan); *1951* AB; MS Cornell Univ.; Retired Dietician/Chemist; r: 2615 B St., La Verne, CA 91750, 847 697-0090; *Shantilal;* Smiuti, Anjali, Snehal; sbhagat@worldnet.att.net
BHAT, Mrs. Clarita (Clarita De Kont); *1964* AB; r: 8002 53rd Ave. W, Mukilteo, WA 98275, 425 355-6972
BIANCHI, Sally Ann; *1950* (See Foster, Mrs. Sally Ann)
***BIANCO**, Maria Lisa; *1980* AB
BIATHROW, Amy Allerton; *1994* (See Ross, Ms. Amy Biathrow)
BIBB, Eleanor Broderick; *1983* BA; r: POB 669, Marion, NC 28752
***BIBB**, Patricia D.; *1981*
BICE, Mrs. Lisa H. (Lisa Ward Henderson); *1982* AB; Exec. Asst./Asst. Coord.-Magic City Art Con./Homemaker, AL Policy Inst./Cottage Heirlooms, Birmingham, AL; r: 8019 Greystone Green, Birmingham, AL 35242, 205 408-4299; *Michael;* Michael Jr., Caroline
****BICHSEL**, Mrs. Jean (Jean Nehring); *1941* AB
BICKEL, Caroline Croft; *1976* (See McLoughlin, Mrs. Caroline Croft)
BICKEL, Mrs. Joan P. (Joan Potter); *1954* AB; Retired; r: 527 Club Ln., Louisville, KY 40207, 502 896-6968; *Henry*
****BICKELHAUPT**, Nancy; *1943* (See Harris, Mrs. Nancy)
***BICKELL**, Barbara Ann; *1979*
****BICKERS**, Frances; *1945* (See Pinnell, Mrs. Frances)
***BICKERSTAFF**, Bright; *1935* (See West, Mrs. Bright)
BICKHAM, Martha M.; *1971* (See Singleton, Mrs. Martha M.)
BICKLEY, Mrs. Virginia Lee (Virginia Lee Castle); *1978*; r: 758 Winding Rd., Jenkintown, PA 19046, 215 576-5987
****BIDDLE**, Betty A.; *1939* (See Stewart, Mrs. Betty A.)
BIDDLE, Mrs. Joan (Joan Moore); *1964* AB; RT Broker/Vol.-Cavalier King Charles Spaniels, Therapy Dogs for Children, Rte. Long Island N Shore Res Sales, Locust Vly., NY 11560, 516 759-1110; r: 2040 Foal Ln. Ivy Farm, Charlottesville, VA 22901, 434 979-1117; *Nicholas;* Virginia, Barbra, Katharine (Dec); nbiddle2@aol.com
***BIEBER**, Marguerite A.; *1976* (See Darst, Mrs. Marguerite A.)
***BIEDENHARN**, Ethlyn; *1938* (See Swayze, Mrs. Ethlyn)
BIEDERMAN, Mrs. Eliza (Eliza Lloyd); *1954*; r: 500 Mount Hope Ave. Apt. 402, Cincinnati, OH 45204
****BIEDLER**, Mrs. Janet (Janet Mason); *ACAD*
BIELASKI, Susan; *1969* (See Bluford, Mrs. Susan)
BIELENSTEIN, Danielle Erika Mary; *1982* AB; MA George Washington Univ.; Budget Ofcr., Natl. Insts. of Health, Fogarty International Ctr., 31 Center Dr., MSC-2220, Bethesda, MD 20892, 301 402-9034; r: 2425 S Walter Reed Dr., Arlington, VA 22206, 703 845-1963; b: bielensd@mail.nih.gov
BIELENSTEIN, Mrs. Gabrielle M. (Gabrielle Maupin); *1952* AB; MA Univ. of Melbourne; Homemaker; r: 21 Claremont Ave., New York, NY 10027, 212 663-3479; *Hans;* Danielle, Andrea
BIELITSKY, Harriet Veiser; *1981* (See Anderson, Mrs. Harriet Veiser)
BIEMILLER, Karen Brand; *1984* (See Clark, Mrs. Karen Brand)
****BIERHAUS**, Josephine; *1952* (See Barrow, Mrs. Josephine)
BIERSTER, Mrs. Julia Lynn (Julia Lynn Corte); *1984*; Auburn Univ.; Retail Clothing/Owner, Uptown, 400 Fairhope Ave., Fairhope, AL 36532, 251 928-7664; r: 23325 County Rd. 27, Daphne, AL 36526, 251 928-6004; *Thomas;* Chip, Corte; j6c2@aol.com
***BIESER**, Mrs. Adelaide (Adelaide Burger); *1924* AB
****BIGELOW**, Alice; *ACAD* (See Richard, Mrs. Alice)
***BIGELOW**, Mrs. Astrid M. (Astrid M. Von Baillou); *1965* AB
BIGGAR, Elizabeth (Betsy) S.; *1974* (See Hellmuth, Mrs. Elizabeth (Betsy) Biggar)
****BIGGER**, Madelane; *1921* AB
***BIGGERS**, Frances; *1979* (See Flock, Mrs. Frances)
****BIGGERS**, Mrs. Willo (Willo Malone); *1919*
****BIGGERSTAFF**, Mrs. Jean (Jean Carroll); *1941*
BIGGS, Ann Cary; *1968* (See Jackson, Mrs. Ann B.)
****BIGGS**, Mrs. Cary H. (Ann Cary Harman); *1929* BS
BIGGS, Ms. Krista Susan; *1989* AB; MAT Bellarmine Univ., MLS Univ. of Kentucky; Asst. Mgr., Louisville Free Public Library-St. Matthews Branch, 3940 Grandview Ave., Louisville, KY 40207, 502 574-1771; r: 9621 Old Six Mile Ln., Louisville, KY 40299, 502 261-0583; krista@lfpl.org
BIGGS, Mrs. Mary (Mary Sturgeon); *1962* AB; JD Pace Univ., NY; Atty.; r: 903 Marin Dr., Mill Valley, CA 94941
BIGUM, Mrs. Deborah K. (Deborah K. Pelham); *1974* AB; Home Mgr.; r: 3457 King George Dr., Orlando, FL 32835, 407 876-1805; *Randall;* Lindsay, Courtney; bigum5353@aol.com
BIJANSKY, Ms. Devon Vasconcellos (Devon Linley Vasconcellos); *1999* BA; JD Univ. of Texas Law Sch.; Law Student, Univ. of Texas Sch. of Law; r: D000 Cullen Ave. Apt. 12, Austin, TX 78757; *Stephen;* r: vasconcel99@yahoo.com
BIKLE, Jane; *1931* (See Lane, Mrs. Jane)
BILBRO, Louise; *1970* (See Connell, Mrs. Louise)
BILGORE, Ellen; *1968*; r: 136 E 79th St. #7A, New York, NY 10021, 212 737-3186
****BILHUBER**, Dr. Gertrude; *ACAD*
BILISOLY, Mrs. Indiana (Indiana Lindsay); *1948* AB; r: 327 W. Freemason St., Norfolk, VA 23510, 757 622-0077
***BILL**, Mrs. Susan (Susan Downs); *1955*
****BILLARD**, Jacqueline; *1933*
BILLINGS, Anne; *1973* (See McDougall, Mrs. Anne)
BILLINGS, Mrs. Elizabeth Gillespie (Elizabeth Posey Gillespie); *1984* AB; r: 6200 Kennedy Dr., Chevy Chase, MD 20815, 301 656-1636
BILLINGS, Ms. Laura Diane; *1996* BS; Network Engr., Carroll Indep. Fuel, 2700 Loch Raven Rd, Baltimore, MD 21218, 410 235-9911; r: 4243 Barn Raisers Ct., Hampstead, MD 21074, 410 374-5276; *Lewis Isner;* r: ldbillings@adelphia.net
****BILLINGS**, Virginia G.; *1925* (See Pirnie, Mrs. Virginia G.)
***BILLINGSLEY**, Carolyn; *1966*

*__BILLINGSLEY__, Mrs. Dame Laura (Dame Laura Fitzgerald); *1995*
__BILLINGSLEY__, Mrs. Lee (Lee Brown); *1958*; r: 12 Ridgewood Dr., Rye, NY 10580, 914 967-3675
**__BILLINGSLEY__, Ruth; *1934* (See Caughey, Mrs. Ruth)
**__BILLMAN__, Ruth; *1935* (See Lewis, Mrs. Ruth)
__BILLO__, Barbara Janet; *1961* (See Alexander, Mrs. Barbara Billo)
__BILLS__, Mrs. Katrina Ann (Katrina Ann Balding); *1997* BA; Indep. Sr. Sales Dir., Mary Kay Cosmetics Inc.; r: 410 E Main St., Purcellville, VA 20132, 540 338-5669; *Kevin;* r: katrinabills@adelphia.net
*__BILTON__, Kathleen A.; *1971*
**__BILTZ__, Mrs. Katherine (Katherine Brightbill); *1928* AB
**__BINDER__, Mrs. Margaret (Margaret Lawrence); *1959*
__BINGAMAN__, Amy Elizabeth; *1992* (See Sinclair, Mrs. Amy Elizabeth)
__BINGER__, Pride; *1952* (See Forney, Mrs. Pride)
__BINGHAM__, Mrs. Anne (Anne Carr); *1967*; BA Eastern CT State Univ.; Retired Secy. to Headmaster, Episcopal HS; r: 42 Round Hill Rd, Salem, CT 06420, 860 889-4381; *Robert*
__BINGHAM__, Mrs. Elisabeth (Betty) (Elisabeth (Betty) Brawner); *1951* BA; Owner/Commissioner, Latana Travel Agcy./Ocean Ridge; r: 1 E. Ocean Ave., Ocean Ridge, FL 33435, 561 732-9996; William, Miles, Pierce
**__BINGHAM__, Mrs. Jean (Jean Buchanan); *1929*
__BINGHAM__, Mrs. Jeanne S. (Jeanne E. Schaefer); *1973* AB; MLS Florida State Univ.; Retired Librarian, Alachua Cnty. Public Library; r: 11326 NW 122 Ter., Alachua, FL 32615, 386 462-4327; *Marvin;* Stacy, C.J.; junglejeanne51@aol.com
**__BINGHAM__, Kathleen L.; *ACAD* (See Bennett, Mrs. Kathleen L.)
__BINGHAM__, Ms. Kathryn; *1966* BA; MA Smith Clg.; Clinical Social Worker; r: 1004 Colonial Ave., Norfolk, VA 23507, 757 627-8734; J., Bingham
__BINGHAM__, Mrs. Mary Robertson (Mary Robertson McBride); *1979* BA; Substitute Teacher/Farmer, Albuquerque Public Schs., 505 873-8560; r: 7624 Coors Blvd. SW, Albuquerque, NM 87121, 505 873-8560; *Patrick;* Samuel, William
__BINGHAM__, Mrs. Stephanie Sipes (Stephanie Lynn Sipes); *1985*; BA Univ. of MD Clg. Park; Fiber Artist, Studio of Stephanie Bingham, 107 Longstreet Ave., Fredericksburg, VA 22401, 540 898-6296; r: same; *Bruce;* William, Sarah; bingham107@netzero.net
__BINGHAM__, Susan Page; *1985*; r: Box 335, Appomattox, VA 24522
**__BINNS__, Mrs. Helen Vaughan (Helen Vaughan Hesson); *1938* AB
*__BINST__, Mrs. Constance (Constance Chalmers); *1968*
*__BINSWANGER__, Mrs. Frances V. (Frances V. Weil); *1934*
**__BIPPERS__, Mrs. Margaret (Margaret Becket); *ACAD*
__BIRBICK__, Carolyn Jane; *1980* (See Thomason, Mrs. Carolyn Jane)
__BIRCH__, Mrs. Edith (Edith Lasher); *1964* AB; Volunteer; r: 449 Deepwoods Dr., Selma, AL 36701, 334 872-8019
**__BIRCH__, Mrs. Elizabeth (Elizabeth Dawson); *1933*
__BIRCH__, Theresa Ellen; *1985* AB; Tchr., Creekside Intermediate Sch., League City, TX, 281 332-8494; r: 2380 Gemini St., Houston, TX 77058, 281 286-5228; tbirch@ccisd.net
**__BIRCHALL__, Mrs. Eleanor (Eleanor Reehl); *1926*
__BIRCHFIELD__, Beverley B.; *1959* (See Derian, Mrs. Beverley B.)
__BIRCKHEAD__, Ann (Betsy) Elizabeth; *1983* (See Glick, Mrs. Ann Elizabeth)
__BIRD__, Barbara (Barbara Baker); *1952* AB; MSW Columbia Univ.; Retired, Quaker Intl. Affairs Prog.; r: 109 W. Penn St., Philadelphia, PA 19144, 215 843-6134; *Robert (Dec);* Michael, Timothy, Elizabeth; pennbird@aol.com
**__BIRD__, C. Page; *1928* (See Woods, Mrs. C. Page)
**__BIRD__, Dorothy; *ACAD* (See Warren, Mrs. Dorothy)
__BIRD__, Mrs. Elizabeth (Elizabeth Barnes); *1939* AB; Homemaker; r: 18235 125th Ave., Sun City West, AZ 85375, 623 546-1162; Stonewall, David, Elizabeth, Richard
**__BIRD__, Jean; *1936* (See Antonius, Mrs. Jean)
__BIRD__, Dr. Kimberly Ann (Kimberly Ann Hofmann); *1984*; BS Virginia Tech, MD Med. Clg. of Virginia; r: POB 252, Monterey, VA 24465, 540 468-3640; *Lloyd;* Anson, George; r: kimberlybird@yahoo.com
**__BIRD__, Laura F.; *1941* (See Jones, Mrs. Laura F.)
__BIRD__, Marguerite Churchill; *1983* (See McMurrain, Mrs. Marguerite Churchill)
__BIRDSALL__, Caroline; *1961* (See Sory, Mrs. Caroline)
__BIRDSALL__, Mrs. Laurel Amber (Laurel Amber Shay); *1998* BA; American Univ.; Logistician, Dept. of the Navy; r: 5500 Holmes Run Pkwy. No 812, Alexandria, VA 22304; good4u@ziplip.com
**__BIRDSEY__, Cecilia; *1934* (See Fuessle, Mrs. Cecilia)
**__BIRDSEY__, Kitty C.; *ACAD*
__BIREN__, Mrs. Charlotte L. (Charlotte L. Coan); *1958*; BS Michigan State Univ.; Retired Bookkeeper; r: 424 Tremont Ave., Westfield, NJ 07090, 908 233-5926; *Joseph;* Sarah, Glenn
__BIRES__, Mrs. Leslie Ludwick (Leslie Coline Ludwick); *1980*; BA Stanford Univ.; Dir., Corporate Sponsorships, Bank of America, San Francisco, CA, 415 622-5968; r: 945 W California Ave., Mill Valley, CA 94941, 415 384-0101; *Tom;* Alexander; tombires@pacbell.net
__BIRGE__, Patti Amanda; *1961* (See Spivey, Mrs. Patti Amanda)
*__BIRGEL__, Mrs. Annette (Annette Enderly); *1933*
**__BIRKOFF__, Gertrude; *ACAD*
**__BIRMINGHAM__, Mrs. Anne M. (Anne M. Trigg); *ACAD*
**__BIRNEY__, Eloise; *ACAD* (See Curry, Mrs. Eloise)
__BIRNEY__, Ms. Janet (Janet Martin); *1953*; Owner/Tchr. Retired, The Book Stall; r: 11 Sagamore Rd., Wellesley, MA 02481, 781 235-4065; *Dion (Scott);* David, Carol, Margaret
__BIRON__, Ms. Marie Philippe; *1992*; r: 12 Ave. de l'Abreuvoir, Marly Le Roi 78, France
__BIRT__, Barbara L.; *1951* (See Dow, Mrs. Barbara L.)
__BIRTCHER__, Wendy Catharine; *1984* (See Anderson, Mrs. Wendy Catharine)
__BISCARDI__, Mary Jo; *1986* (See Brown, Mrs. Mary Jo Biscardi)
__BISCHEL__, Mrs. Lynne (Lynne Schradin); *1963* AB; r: 3800 Atlantic Ave. Apt. 1101, Virginia Bch., VA 23451, 757 422-6222; *Jon;* jonbischel@hotmail.com
*__BISH__, Sally A.; *1957* (See Grigsby, Mrs. Sally A.)
__BISHOP__, Cheryl Lynn Morgan; *1990* (See Gilman, Mrs. Cheryl Lynn Morgan)
__BISHOP__, Mrs. Drusilla (Drusilla Hall); *1978* BA; r: 1912 Old Hickory Blvd., Brentwood, TN 37027, 615 377-3205
__BISHOP__, Mrs. Elisabeth (Elisabeth Vaughan); *1944* BA; Retired Pres./Volunteer, Symphony Society; r: 7887 Broadway St. Apt. 104, San Antonio, TX 78209, 210 826-2002; *Louis*
__BISHOP__, Ms. Ericka Ann; *1995*; BA Clg. of William & Mary; Sr. Recruiter, Acct. Mgr., Ettain Grp., 704 731-8028; r: 2209 The Plz., Charlotte, NC 28205, 704 347-0542; ebishop@ettain.group.comp
**__BISHOP__, Helen M.; *1920* (See Wilson, Mrs. Helen M.)
__BISHOP__, Mrs. Helen P. (Helen P. Doss); *1969*; r: 12276 E. Glenhaven Dr., Baton Rouge, LA 70815, 225 273-5928
__BISHOP__, Matilda (Tammy); *1980* (See Gogenola, Mrs. Matilda (Tammy))
__BISHOP__, Mrs. Nancy (Nancy Schmitt); *1966* AB; Golden Gate Univ.; Mgr. Environ., Health & Safety, Agricultural Chemical Distribution, 3650 Mt Diablo Blvd. Ste. 260, Lafayette, CA 94549, 925 283-0353; r: 3683 Boyer Cir., Lafayette, CA 94549, 925 284-4172; nbishop@agrium.com
__BISHOP__, Ms. Sara Spence; *1992*; r: 724 Monroe Ave., Helena, MT 59601, 406 449-7298
__BISS__, Mrs. Mary Margaret (Mary Margaret Dixon); *1996* BS; Mathematician, Nav. Surface Warfare Ctr., 17320 Dahlgren Rd., Dahlgren, VA 22448; r: 4 Greenbrier Ct. Apt. #303, Fredericksburg, VA 22401; *Andrew;* r: mmd@crosslink.net
__BISSELL__, Lesley; *1968* (See Hoopes, Mrs. Lesley)
**__BISSELL__, Mary; *1917* (See Ridler, Mrs. Mary)
__BISSELL__, Susan E.; *1969* (See Glass, Mrs. Susan B.)
__BITTING__, Carol; *1983*; r: 740 Fairmount Ave., Chatham, NJ 07928
__BITTMAN__, Christian J.; *1982*; Real Estate Broker & Instr., Inst. of FL of Real Estate Courses, POB 2647, Winter Park, FL 32790, 888 647-7277; r: 12952 Mascotte Empire Rd, Groveland, FL 34736, 352 429-7055; Bonnie, John, Joe; b: www.wowrealtor.com
**__BITTNER__, Mrs. Eva (Eva Bayly); *ACAD*
__BITTNER__, Sharon; *1989* AB; MLS Univ. Missouri Columbia, MA Univ. Missouri Columbia; r: Stafford, VA 22554

*BIVINS, Ethel; *1967* (See McKinney, Mrs. Ethel)
*BIVINS, Sarah A.; *1955*
*BIXBY, Mrs. Anabel (Anabel Angus); *1951*
**BIXBY, Mrs. Helen (Helen Hamilton); *1941*
BIXBY, Kathryn Lynn; *2004*; r: POB 23, Bernardston, MA 01337
BIXLER, Dr. Valerie Leigh; *1978*; DVM Texas A&M Univ. Clg. Sta., BFA Southern Methodist Univ.; Veterinarian, East Fork Equine Veterinary Svcs., 214 514-3618; r: 3484 Cr 406, Mc Kinney, TX 75071, 972 540-5096; *T.W. Youngs;* purplepony@sbcglobal.net
BJORGE, Rosemary; *1940* (See Johnson, Mrs. Rosemary)
BLAASVAER, Mrs. Josephine (Josephine Sharp); *1952* AB; r: POB 215, Noble St. at River, Mauricetown, NJ 08329, 856 785-2465; Pamela
BLACK, Mrs. Ana Barbara (Ana Barbara Serrano); *1983* AB; Virginia State Bar, Ross Bldg., Richmond, VA 23219; r: 3031 Rosalind Ave. SW, Roanoke, VA 24014, 540 342-9140; minkster82@aol.com
*BLACK, Mrs. Anne (Anne Kirby); *1944*
BLACK, Ashley Elizabeth; *2000* (See Wood, Ms. Ashley Elizabeth)
**BLACK, Barbara A.; *1955* (See Sommer, Mrs. Barbara A.)
**BLACK, Mrs. Betty (Betty Bean); *1949*
BLACK, Carolyn; *1952* (See Underwood, Mrs. Carolyn)
BLACK, Dixie L.; *1973* (See Harrington, Mrs. Dixie L.)
**BLACK, Mrs. Dorothy (Dorothy Bennett); *1941* AB
BLACK, Emily Virginia; *2001* (See Burns, Mrs. Emily Virginia)
**BLACK, Genevieve; *1927* (See Newton, Mrs. Genevieve)
**BLACK, Georgia; *1938* (See Kievit, Mrs. Georgia)
BLACK, Hesterly; *1982* (See Goodson, Mrs. Hesterly)
BLACK, Hilary P.; *1971*; r: 36 E. 36th St., Number 8-J, New York, NY 10016, 212 684-1708
**BLACK, Jane B.; *1956* (See Clark, Mrs. Jane B.)
BLACK, Jean; *1939* (See Jennings, Mrs. Jean)
BLACK, Ms. Jennifer Lynne; *1990*; r: 4729 Player Dr. NE, Roanoke, VA 24012
BLACK, Joan; *1958* (See Davidson, Mrs. Joan)
**BLACK, Mrs. Josephine (Josephine Foster); *ACAD*
BLACK, Karen Fredonia; *1980* (See Meredith, Mrs. Karen Black, Esq.)
BLACK, Ms. Katherine Hollister; *1992* BA; MAT Univ. South Carolina Columbia; Dept. Chair, Special Educ. Tchr., Stonewall Jackson HS, 8820 Rixlew Ln., Manassas, VA; r: 8310 Geller Cir., Manassas, VA 20112, 703 365-9870; Sydney; bradleyblack@comcast..net
BLACK, Kathryn Royal; *1997* (See Watson, Mrs. Kathryn Royal-Black)
**BLACK, Mrs. Lorna G. (Lorna G. Christensen); *1967* AB
*BLACK, Mrs. Margaret (Margaret Ingham); *1964* AB
BLACK, Ms. Marjorie; *1971*; BA Univ. of Colorado, JD Univ. of Montana Sch. of Law; Atty.; r: 1018 Woodland Dr., Bozeman, MT 59718, 406 582-7888
BLACK, Martha; *1953* (See Jordan, Mrs. Martha)
*BLACK, Mrs. Mary (Mary Height); *1940*
*BLACK, Mary Layne; *1981*
BLACK, Mrs. Mary V. (Mary V. Cline); *1974*; r: 312 Henry St. NW, Norton, VA 24273
**BLACKALL, Mrs. Pauline (Pauline Goodnow); *1923*
*BLACKBURN, Catherine L.; *1973* AB
**BLACKBURN, Mrs. Dorriss (Dorriss Nobles); *1923*
*BLACKBURN, Kela; *1973* (See Schram, Mrs. Kela)
BLACKBURN, Mrs. Phebe J. (Phebe J. Harris); *1965* AB; r: 8210 Redbud Ln. W, Indianapolis, IN 46256, 317 849-9503
BLACKBURN, Mrs. Sadie Gwin Allen (Sadie Gwin Allen); *1945*; BA Rice Univ., MA Rice Univ.; Managing Partner/Former Pres., Storey Creek LP/Garden Club of America/Galveston, 1030 Potomac, Houston, TX 77057, 713 465-2929; r: same; *Edward;* Edward, Catherine, Robert; r: sgblackburn@aol.com
**BLACKBURN, Susan E.; *1965* AB
**BLACKER, Mrs. Clarita (Clarita Norris); *1922*
BLACKFORD, Mrs. Elaine Davis (Elaine Elizabeth Davis); *1947*; Homemaker; r: 64 Osprey Village Dr., Amelia Island, FL 32034, 904 277-8288; *Charles;* Charles IV, David, Cynthia; blackford@net-magic.net
BLACKFORD, Katharine K.; *1963* (See Collins, Mrs. Katharine B.)
**BLACKFORD, Mrs. Virginia (Virginia Wright); *1942*
BLACKMER, Elizabeth; *1942* (See Childs, Mrs. Elizabeth (Betty))
BLACKMON, Ms. Mary Coleman (Mary Coleman Palmer); *1977* AB; Co-Owner, Catering & Rest., Clayton-Blackmon, Inc., 4117 Hillsboro Pike Rd, #102-B, Nashville, TN 37215, 615 297-7855; r: 2711 Hemingway Dr., Nashville, TN 37215, 615 665-0594; queencvi1@aol.com
**BLACKSTOCK, Mrs. Evelyn (Evelyn Jackson); *1930*
BLACKSTOCK, Priscilla G.; *1967* (See Kurz, Ms. Priscilla G.)
*BLACKSTONE, Mrs. Virginia Kirk (Virginia Kirk Coleman); *1974* AB
**BLACKWELL, Mrs. Elizabeth (Elizabeth Sexton); *1927*
BLACKWELL, Elizabeth C.; *1969* (See Laundon, Mrs. Elizabeth B.)
BLACKWELL, Mrs. Elizabeth Macrae (Elizabeth Macrae Coleman); *1978* AB; Dir. of Mktg., Net Value, 8304 Circlewood Ct., Raleigh, NC 27615; r: same, 919 676-6120; eblackwell@mindspring.com
*BLACKWELL, Kay; *1973* (See Fidler, Mrs. Kay)
BLACKWELL, Kimberly (Kim); *1991* (See Terry, Mrs. Kimberly (Kim))
BLACKWELL, Mary Clayton; *1967* (See Wooldridge, Mrs. Mary Clayton)
**BLACKWELL, Mrs. Mary Johnson (Mary Johnson Lambeth); *1937* AB
BLACKWELL, Mrs. Meredith Ann (Meredith Ann Cook); *1982*; BA Washington State Univ.; Sales & Mktg. Mgr., ResortQuest Sunriver, POB 3400, Sunriver, OR 97707; r: 2438 NW Hemmingway St., Bend, OR 97701; *Lyndon;* Ryan; b: mcook@resortquestsunriver.com
BLACKWELL, Nancy V.; *1974* (See Marion, Nancy B.)
*BLACKWELL, Mrs. Sandra (Sandra Cook); *1968*
BLACKWOOD, Regan Janell; *2002* BS; Virginia Polytech Inst.; r: 12502 Cliff Edge Dr., Herndon, VA 20170, 703 444-2225; blackwood02@sbc.edu
BLAIK, Ms. Catherine (Katie) Spencer; *1994* BS; JD Univ. Oklahoma Clg. of Law; Atty., Catherine S. Blaik, PC, 625 NW 13th St., Oklahoma City, OK 73103, 405 525-2800; r: 6325 N Villa No 154, Oklahoma City, OK 73112, 405 843-4735; r: okckatie@cox.net
**BLAIKIE, Marjorie; *1932* (See Barber, Mrs. Marjorie)
*BLAINE, Mrs. Marcia Marie (Marcia Marie Schmidt); *1976*
**BLAIR, Bernice; *1923* (See Kanaha, Mrs. Bernice)
**BLAIR, Mrs. Bess (Bess Kell); *ACAD*
**BLAIR, Mrs. Charlotte (Charlotte Dunn); *1939* AB
**BLAIR, Mrs. Daphne (Daphne Bunting); *1927* BS
BLAIR, Deborah Clegg; *1984* (See Forrey, Mrs. Deborah Clegg)
BLAIR, Elizabeth Anderson; *1980* (See McKinney, Elizabeth Anderson)
**BLAIR, Mrs. Evelyn F. (Evelyn F. Morris); *1935*
**BLAIR, Jean F.; *ACAD* (See Helion, Jean F.)
*BLAIR, Mrs. Madeline (Madeline Williams); *1932*
**BLAIR, Mrs. Margaret (Margaret Wolff); *1923*
**BLAIR, Nadine; *1919*
BLAIR, Mrs. Patricia (Patricia Guild); *1979* AB; Public Relations, Fleishman-Hillard Inc., 1615 L St. NW, Washington, DC 20036, 202 828-8892; r: 2315 Gerken Ave., Vienna, VA 22181, 703 319-2057; *Robert*
BLAIR, Mrs. Virginia White; *1998* BA; AA Montreat Jr. Clg.; Asst. Coord.-Evening Degree Prog., High Point Univ., 6000 Museum Dr., Winston-Salem, NC 27105, 336 767-7107; r: 2001 Whites Mill Rd., High Point, NC 27265, 336 841-7427; *Robert;* Charles, Andrew, Stephen; b: vblair@highpoint.edu
BLAIR-SMITH, Mrs. Victoria (Victoria Meeks); *1959*; Technical Svcs. Librarian, NE Historic Genealogical Society, 101 Newbury St., Boston, MA 02116, 617 536-5740; r: 165 Cushing St., Cambridge, MA 02138, 617 491-6787
**BLAKE, Alice; *1930* (See Crane, Mrs. Alice)
**BLAKE, Mrs. Antoinette L. (Antoinette L. Johnson); *ACAD*
BLAKE, Mrs. Beverly (Beverly Bradshaw); *1967* AB; MA City Clg.; Couns., Counseling & Consulting Professional, Towne Center Blvd., Jackson, MS; r: 750 Gillespie St., Jackson, MS 39202, 601 969-2258
*BLAKE, Caroline; *1959* (See Whitney, Mrs. Caroline)
**BLAKE, Ellen W.; *1929* AB
**BLAKE, Katryne; *1930* (See Moore, Mrs. Katryne)
**BLAKE, Mrs. Lillian (Lillian Everett); *1923*
BLAKE, Lisa Margaret; *1982* AB; r: POB 3379, Aspen, CO 81612
**BLAKE, Margaret; *1926* (See Dudley, Mrs. Margaret)

BLAKE, Vera Diehl; *1977* (See Thiers, Mrs. Vera Blake)
****BLAKELEY**, Pearl L.; *ACAD*
BLAKELY, Lisa L.; *1974* (See Martin, Ms. Lisa L.)
BLAKELY, Mrs. Lucinda M. (Lucinda C. Michel); *1966* AB; MS Boston Univ.; Homemaker/Educ. Volunteer; r: 3417 Del Monte Dr., Houston, TX 77019, 713 533-9673; *Robert;* Colin G., Ian; r: cindiblakely@aol.com
BLAKEMAN, Mrs. Dorothy (Dorothy Beuttell); *1944* AB; Retired Fund-raising Devel./Business Owner; r: 3104 Coleman Ct., Rock Hill, SC 29732, 803 980-1170; *Earle;* Margaret, David, Elizabeth, Mary; r: dblakeman@mybluelight.com
***BLAKEMORE**, Anne N.; *1950*
BLAKEMORE, Beverly Ross; *1986* AB; r: 11 Maple Ave., Larchmont, NY 10538, 914 834-0201
BLAKESLEE, Mrs. Jacqueline (Jacqueline Israel); *1968*; BA Univ. of Missouri; Homemaker; r: 311 Lookout Point, Hot Springs, AR 71913, 501 525-2450; *Peter*
BLAKESLEE, Louise A.; *1973* (See Gilpin, Mrs. Louise Blakeslee)
***BLAKEY**, Alice; *1973*
BLAKEY, Mrs. Annabel (Annabel Pagan); *1961*; Retired; r: 1017 Oak Mesa Dr., Santa Rosa, CA 95409, 707 539-2082; *Robert;* annabelb@aol.com
BLAKEY, Julia (Judy) Ann; *1948* (See Butler, Mrs. Julie Blakey)
BLALOCK, Mrs. Ann V. (Ann V. Grice); *1970*; r: 837 Golfview Ter., Winter Park, FL 32789, 407 644-1993
***BLALOCK**, Mrs. Jean (Jean Walker); *1936*
***BLALOCK**, Patricia L.; *1975* (See Tinnin, Mrs. Patricia L.)
BLALOCK, Sally H.; *1972* (See Seidel, Mrs. Sally H.)
BLALOCK-BERNAYS, Mrs. Sally Reed (Sally Reed Anderson); *1951*; BA SMU; CPA/Trust Ofcr. Retired, Ameritrust Texas, Dallas, TX 75221; r: 7011 Desco Dr., Dallas, TX 75225, 214 368-4464; *Peter Bernays;* Sally Siedell, Patricia
BLANCHARD, Mrs. Ashley F. (Ashley A. Flynn); *1990* BA; Homemaker; r: 104 Jameson Ct., Lynchburg, VA 24503, 434 384-1144; *Wilson;* Sutton, Strode; awblanchard@juno.com
BLANCHARD, Mrs. Clare (Clare Newman); *1960* BA; r: Three Fields, Box 231, Green Vlg., NJ 07935; Robert, Wilson
****BLANCHARD**, Mrs. Louise (Louise Garrard); *1923*
***BLANCHARD**, Louise M.; *1960* (See Thompson, Mrs. Louise M.)
BLANCHARD, Madeleine Louise; *1989* (See Corbo, Mrs. Madeleine Blanchard)
***BLANCHARD**, Nancy C.; *1956*
BLAND, Harriotte; *1948* (See Coke, Ms. Harriotte)
BLAND, Mrs. Patricia L. (Patricia L. Connor); *1971* AB; r: 2652 Forest Meadow Ln., Lawrenceville, GA 30043
BLANE, Theresa Elizabeth; *1981* (See Lange, Mrs. Theresa B.)
BLANEY, Mrs. Nancy (Nancy Alexander); *1947*; r: 11914 Knippwood Ln., Houston, TX 77024, 713 465-0121
***BLANK**, Sarah Anne; *1980*
BLANKE, Gail; *1963* (See Cusick, Mrs. Gail)
BLANKEN, Mrs. Anne (Anne McNeer); *1950* BA; Retired Public Sch. Secy., Chatham Middle Sch.; r: 16 Duchamp Pl., Chatham, NJ 07928, 973 635-0701; Jean, Caroline; ejblanken@msn.com
BLANKENSHIP, Ms. Crystal Luona; *1999*, 2000 BA; AS Virginia Western; Owner-Retail Clothing Business, Tiny Tots, Inc., Roanoke, VA; r: POB 388, Daleville, VA 24083; r: lblankenship@hotmail.com
BLANKENSHIP, Mary Marcelle Victoria; *1990* (See Peacock, Mrs. Mary Marcelle B.)
BLANKENSHIP, Mrs. Sarah (Sarah Bennett); *1981* AB; Homemaker; r: 58 Possum Creek Rd., HC 65, Box 58, Victor, WV 25938, 304 658-4065; *James;* r: possum@mtec.net
BLANKENSHIP, Tracy Lynn; *1985* (See Guthrie, Mrs. Tracy Lynn)
****BLANKINGSHIP**, Mrs. Antoinette (Antoinette Woodward); *1925*
***BLANKMAN**, Mrs. Jane (Jane Casner); *1961*
****BLANKS**, Russe; *1921* (See Butts, Mrs. Russe)
BLANTON, Carol; *1947* (See McCord, Mrs. Carol B.)
BLANTON, Ms. Danalisa DeAnne; *1985* BA; MA Wake Forest Univ.; Archivist & Historian, Natl. Archives, Old Military Records, Washington, DC 20408, 202 501-5385; r: 6016 N. 16th St., Arlington, VA 22205, 703 534-6816; *Marc Wolfe;* Samuel; r: xxsoldier@aol.com
BLANTON, Elizabeth A.; *1971* (See Green, Ms. Elizabeth A.)
BLANTON, Jean; *1944* (See Stein, Mrs. Jean)
BLANTON, Lucy; *1956* (See Park, Mrs. Lucy)
BLANTON, Mrs. Nancy (Nancy Dicks); *1936*; BA Univ. NC Chapel Hill; Homemaker; r: 319 N. Lafayette St., Shelby, NC 28150, 704 487-6308; *George;* Nancy (Dec), Catherine, Lydia
****BLANTON**, Nancy; *1962* (See Siegel, Mrs. Nancy)
BLASSL, Ms. Marika; *1998*; r: Lameystr 24, Mannheim 68165, Germany
****BLATCHFORD**, Mrs. Esther (Esther Roberts); *1916*
BLAU, Mrs. Lynn (Lynn Carol); *1963* AB; Self-employed, Lifestyle Cnsltg. Firm; r: 9 The Crossways, W. Hartford, CT 06117, 860 233-8555
BLENCOWE, Mary Janet; *1970* (See Murray, Ms. Mary Janet)
***BLEVINS**, Ms. Heather Diane; *1992*
***BLEW**, Bonnie; *1967* (See Pierie, Mrs. Bonnie)
BLIND, Mrs. Denise Kathleen (Denise Kathleen Landau); *1988* AB; Ofc. Mgr., Giant Tire Svc., Inc., POB 564, Hawthorne, NJ 07506, 973 427-4600; r: 191 Pinelynn Rd., Glen Rock, NJ 07452, 201 447-6324; *Frederick;* Tyler, Chelsea; r: neesie466@hotmail.com
***BLISH**, Kathryn E.; *1941*
BLISS, Mrs. Cynthia (Cynthia Craig); *1966* AB; r: 3010 St. John's Ave., Jacksonville, FL 32205, 904 387-2199; *Bill;* Neil Saunders
***BLISS**, Gladys; *1932*
BLISS, Mrs. Joyce (Joyce Fackiner); *1956* AB; r: 663 Springfield Ave., Summit, NJ 07901, 908 273-3936; Julia B. Chan
BLISS, Mary Penniman; *1985* (See McGrath, Mrs. Mary Bliss)
****BLISS**, Miriam J.; *1926* (See Barrett, Mrs. Miriam J.)
***BLOCH**, Helen; *1947*
BLOCH, Margaret; *1966* (See Ahearn, Mrs. Margaret)
****BLOCH**, Mrs. Marie (Marie Klein); *ACAD*
BLOCH, Marjorie; *1943* (See Owens, Mrs. Marjorie Bloch)
BLOCK, Mrs. Amie (Amie Willard); *1952* AB; r: 1312 30th St. NW, Washington, DC 20007, 202 338-1308
****BLOCK**, Mrs. Anne N. (Anne N. Burckhardt); *1947*
BLOCK, Dana Margaret; *1985* (See Averbuch, Mrs. Dana Margaret)
BLOCK, Mrs. Jane (Jane Weihman); *1968* AB; Painter; r: 515 Canal Blvd., Thibodaux, LA 70301, 985 446-1982; *Harold;* Marjorie, Katherine; jwblock1@aol.com
BLOCK, Jeannette Burckhardt; *1975* (See De Poy, Mrs. Jeannette Burckhardt)
****BLOCK**, Katharine D.; *1919* (See Raynor, Mrs. Katharine D.)
****BLOCK**, Mrs. Margaret Ann (Margaret Ann Davison); *1954* BA
****BLODGETT**, Mrs. Henrietta (Henrietta Wadsworth); *ACAD*
BLOK, Mrs. Sharmini Jayaratnam (Sharmini Jayaratnam Luther); *1980* AB; Asst. Proj. Dev. Ofcr., Mgmt. Inst., Colombo, Sri Lanka; r: 530 Rajagirlya Rd, Rajagirlya, Sri Lanka
****BLOKER**, Mrs. Katherine (Katherine Lynch); *1935*
BLONDE, Mrs. Kyle DuVall (Kyle Charlene DuVall); *2001* BA; Intl. Mktg. Coord., NCH Corp., 2727 Chemsearch Blvd., Irving, TX 75062, 972 438-0411; r: 10428 Bear Creek Tr., Keller, TX 76248, 817 430-1840; *Philip;* r: kyleblonde@hotmail.com
***BLOOD**, Janet; *1933* (See Brown, Mrs. Janet)
****BLOOD**, Mrs. Janice R. (Janice R. MacPherson); *1924*
BLOOD, Mrs. Joan (Joan Clinchy); *1965* AB; MED Rutgers University; r: 259 Pine Valley Rd., Winston-Salem, NC 27104, 336 724-2302; *William*
BLOOM, Mrs. Ann (Ann Young); *1959* AB; Retired; r: 283 Hathaway Ln., Wynnewood, PA 19096, 610 642-2924; *Lawrence;* annbloomie@aol.com
***BLOOM**, Joanne; *1951* (See Perriens, Mrs. Joanne)
***BLOOM**, Mrs. Susan (Susan Potts); *1969*
****BLOOM**, Mrs. Virginia (Virginia Connell); *ACAD*
***BLOOMBERG**, Helen J.; *1944* (See Allen, Mrs. Helen J.)
****BLOOMER**, Mrs. Katherine (Katherine Leadbeater); *1928* BS
BLOOMER, Rev. Dr. Nancy; *1961*; PhD State Univ. of NY, MDiv Gen. Theological Sem.; Episcopal Clergy/Clg. English Instr., SUNY at Plattsburgh, Plattsburgh, NY; r: 4 Grant St., Essex Jct., VT 05452, 802 872-8871
BLOOMER, Susan L.; *1969* (See Rice, Ms. Susan B.)
****BLOUIN**, Mrs. Carolyn (Carolyn Martindale); *1930* BA
****BLOUNT**, Betty; *1941* (See Kempson, Mrs. Betty)
****BLOUNT**, Mrs. Jean; *1940* AB

**BLOUNT, Katherine; *1926* (See Andersen, Mrs. Katherine)
BLOUNT, Mrs. Linda Rowland (Linda Falvey Rowland); *1987*; Homemaker; r: 700 Grandview Pl., San Antonio, TX 78209, 210 824-8705; *Stephen;* Rowe, Charlotte, Macon; lrblount@swbell.net
**BLOUNT, Mary; *1914* (See Sledge, Mrs. Mary)
*BLOUNT, Mrs. Mary Stuart (Mary Stuart Winston); *1977*
*BLOUNT, Mrs. Sylvia (Sylvia Shaw); *1949*
BLOW, Ms. Amber Lin; *1998* BA; Field & Graphics Asst., New South Assocs., E. Ponce De Leon, Stone Mtn., GA, 770 498-4155; r: 7605 Tree Mountain Pkwy., Stone Mtn., GA 30083, 678 476-0203; amblow@webmail.bellsouth.net
BLOXSOM, Carolyn Plybon; *1993* (See Pritchard, Mrs. Carolyn Plybon)
BLUE, Katherine Macon; *1989*; r: 311 Golf Course Rd., Owings Mills, MD 21117, 410 363-0970
**BLUE, Virginia H.; *ACAD*
BLUFORD, Mrs. Susan (Susan Bielaski); *1969*; r: 6965 Carmel Valley Rd., Carmel, CA 93923, 831 624-9010
BLUM, Mrs. Lynn (Lynn Waterman); *1972*; BA Univ. of Colorado, Bd. of Standards-Clg. Fin Plng; Investment Advisor, Blackstone Cnsltg. Ltd., Denver, CO 80220, 303 388-6099; r: 6325 E. 17th Ave., Denver, CO 80220, 303 388-3616; *Dennis;* David, Sari; blackstncl@cs.com
BLUM, Mrs. Victoria E. (Victoria E. Vidal); *1985* AB; JD George Mason Sch. of Law; Sr. Dir. Govt. Affairs, Mortgage Bankers Assoc., 202 557-2861; r: 12133 Beaver Creek Rd., Clifton, VA 20124; *Dave;* David; vicki_vidal@mbaa.org
BLUMENTHAL, Mrs. Muriel G. (Muriel Grymes); *1943* AB; MSL Fletcher Sch. of Law & Dip.; Retired; r: 35 E. 85th St., New York, NY 10028, 212 861-8102
*BLUNDON, Lucy; *1968*
*BLUNK, Mrs. Katherine JoEllen (Katherine JoEllen Lenoir); *1975* AB
**BLY, Mrs. Alice (Alice Miller); *1922*
BLYNN, Sandra; *1968* (See Staniar, Ms. Sandra B.)
BLYTHE, Mrs. Joan Crouse (Joan K. Crouse); *1952*; BA Univ. of Kentucky; Retired; r: 26481 S. 615 Loop, Grove, OK 74344, 918 786-4149; *Robert;* Erin, David, Susan; r: joancb-sss@worldnet.att.net
BLYTHE, Katherine P.; *1969* (See Southerland, Mrs. Katherine P.)
BLYTHE, Mary; *1936* (See Cunningham, Mrs. Mary B.)
**BLYTHE, Mrs. Serena B. (Serena B. Davidson); *1929*
BLYTHIN, Phyllis J.; *1970* (See Ward, Mrs. Phyllis B.)
**BOARD, Dorothy R.; *ACAD*
**BOARDMAN, Mrs. Eleanor R. (Eleanor R. Davis); *1951* AB
BOAS, Mrs. Suzanne (Suzanne Edinger); *1968* AB; Pres., Consumer Credit Counseling Svc., 100 Edgewood Ave., Ste. 1800, Atlanta, GA 30303, 404 653-8809; r: 593 Chestnut Oak Ct. NW, Atlanta, GA 30327, 404 256-9203; *Robert;* Taylor, Heidi; b: suzanne.boas@cccsinc.org
**BOAS, Mrs. Willie (Willie Neville); *ACAD*
BOASE, Mrs. Katherine E. (Katherine E. Amundson); *1974*; r: 8083 Chris Ct., Granite Bay, CA 95746, 916 772-3338; Alex, Scott
BOATRIGHT, Ms. Emily Suzanne (Emily Suzanne Taylor); *2000* BA; Tchr.; r: 325 Colonial Homes Dr., Atlanta, GA 30309; *James;* emily_taylor00@yahoo.com
*BOATRIGHT, Mrs. Lorne (Lorne Lassiter); *1966* AB
BOATWRIGHT, Ann Elizabeth; *1973* (See Bell, Mrs. Ann Elizabeth)
**BOATWRIGHT, Jean; *1932* (See Yarborough, Mrs. Jean)
*BOAZ, Ada Cornelia; *1981*
**BOAZ, Mrs. Janet (Janet Jaqua); *1935*
BOBA, Mrs. Elizabeth H. (Elizabeth Hudson); *1941* AB; Admin. Asst. Retired, Univ. of Washington/Classic; r: 7336-55th Ave. NE, Seattle, WA 98115, 206 523-9194; *Imre;* Eleanor, Leslie; r: elizabethboba@worldnet.att.net
**BOBB, Mildred; *ACAD* (See Rhett, Mrs. Mildred)
BOBB, Ms. Susan Christine; *2000* BS; MA Univ. of Virginia; Grad. Student, PA State; r: 13600 Timber Ridge Ct., Midlothian, VA 23112, 804 744-4123; susanbobb@juno.com
**BOBBITT, Laura; *1935* (See Shuffle, Mrs. Laura)
BOBBITT, Mrs. Mandy McCormick (Harriet R. McCormick); 1963 BA; MED Tufts Univ.; Substitute Tchr., Rockbridge Cnty. Public Schs.; r: Web Hill Farm, 2092 Hays Creek Rd., Rockbridge Baths, VA 24473, 540 348-5799; *William E. Jr.;* Peter Cronin, David, Mile, Alex; webhill@rockbridge.net
**BOBBITT, Martha W.; *1943* (See McTigue, Mrs. Martha W.)
BOBRZYKOWSKI, Mrs. Kimberly Ann (Kimberly Ann Reitz); *1991*; BA Rosemont Clg.; r: 6555 Tydings Ln., Eldersburg, MD 21784, 410 549-6355; *Dan;* Allison, Daniel, William
BOCK, Mrs. Debra Anne (Debra Anne Autrey); *1982* AB; Health Clerk, Spring ISD, Wunsche Sch., 800 Spring-Cypress Rd, Spring, TX 77373, 281 880-2599; r: 25526 Friar Lake Ln., Spring, TX 77373, 281 528-9340; *David;* Adam, Nicholas; r: dwbock@swbell.net
BOCK, Ms. Lucretia Carole; *1997* BA; MA Natl. Automobile Dealers Assn.; Gen. Mgr., Seguin Ford Mercury, 838 West Ct. St., Seguin, TX 78155, 830 303-1192; r: POB 312194, New Braunfels, TX 78131, 830 708-4083; b: lbock@sequinford.com
*BODE, Elizabeth A.; *1934*
BODEMAN, Mrs. Marianne (Marianne Shipman); *1978*; r: 34 Salem Way, Malvern, PA 19355
BODENSTAB, Mrs. Julie Eleanor (Julie Eleanor Pfautz); *1978* BA; Continuing Educ., Longwood Gardens, POB 501, Kennett Sq., PA 19348, 610 388-1000; r: 305 Addison Pl., West Chester, PA 19382; *Mark;* Phillip, Peter; r: juliebodenstab@hotmail.com
BODIN, Juliet; *1967* (See Converse, Mrs. Juliet)
BODIN, Ms. Kati Lyn-Lunden; *2001*; r: 425 Ferndale Woods Rd., Wayzata, MN 55391
**BODINE, Florence; *1924* (See Mountcastle, Mrs. Florence)
**BODKIN, Mrs. Jean (Jean Taylor); *1930*
BODKIN, Mrs. Tracy Thompson (Tracy Marie Thompson); *1977*; BA Centenary Clg.; Homemaker; r: 2 Old Farmstead Rd, Chester, NJ 07930, 908 879-7899
**BODLEY, Edith; *1922* (See Stites, Mrs. Edith)
**BODLEY, Ellen; *1919* (See Stuart, Mrs. Ellen)
*BODMAN, Mrs. Helene K. (Helene K. Dunn); *1958*
BOEHLING, Mary Vonderlehr; *1981* (See Schwartz, Mrs. Mary Boehling)
*BOEHM, Audree R.; *1940* (See Katzenberg, Mrs. Audree R.)
BOEHMLER, Mrs. Sarah Porter (Sarah Porter); *1965* AB; Retired Exec. VP, American Stock Exch.; r: 1133 Park Ave. at 91st St., New York, NY 10128, 212 427-3762; *William;* Alexis, Liz, Jean Reynolds
**BOERICKE, Beatrice; *1944* (See Cohen, Mrs. Beatrice)
BOESCH, Mrs. Patricia (Patricia Ashby); *1958* AB; Devel. Ofcr., Stanford Univ.; r: 526 W. Poplar Ave., San Mateo, CA 94402, 650 348-5260; *Robert;* Katherine, Thomas; pboesch@stanford.edu
**BOETHELT, Mrs. Lucille (Lucille Marshall); *1913*
BOETTCHER, Dorothy; *1965* (See Sullivan, Mrs. Dorothy)
**BOETTCHER, Ruth; *1918* (See Robertson, Mrs. Ruth)
**BOGAARD, Mrs. Edith (Edith Knox); *1934*
**BOGART, Mrs. Delia D. (Delia D. Lindsay); *ACAD*
BOGDAN, Beth Darling; *1979* (See Tetrault, Mrs. Beth Darling)
BOGDAN, Debra D.; *1973* (See Hill, Mrs. Debra D.)
*BOGEN, Michelle Anne; *1987*
BOGERT, Dale; *1945* (See Baldwin, Mrs. Dale Bogert)
BOGERT, Joan Lloyd; *1978* AB; r: 10 Lanes End, #6, Ipswich, MA 01938, 978 356-1668
BOGGS, Deanna E.; *1972* (See Lewis, Mrs. Deanna E.)
BOGGS, Karole Lee; *1986* (See Johns, Mrs. Karole B.)
BOGGS, Mrs. Louise Cobb (Louise Settle Cobb); *1961* AB; JD TC William Law Univ.-Richmond, MA Purdue Univ.; Retired Atty-at-Law, Louise Boggs, Atty-at-Law, 206 E Brook Run Dr., Richmond, VA 23233; r: 206 E. Brook Run Dr., Richmond, VA 23233, 804 784-5363; *John;* John, Alice
BOGGS, Mrs. Patricia (Patricia McClay); *1955* BA; BA Sweet Briar; Homemaker; r: 2 Wild Rice Ln., Savannah, GA 31411, 912 598-4947; Joe, Cliff, Nancy Priest; flipboggs@aol.com
**BOGLE, Frances; *1937* (See Shea, Mrs. Frances)
BOGNAR, Mrs. Katherine Renee (Katherine Renee Meeks); *1981*; BA DePauw Univ.; Homemaker; r: 41 Horseshoe Ln., Carmel, IN 46033, 317 816-9913; *Keith;* Katherine, Rachel; r: krbognar@aol.com

BOGOLIN, Ms. JoAnn; *1989* BA; Actuary, Reden & Anders, Ltd., 2170 Satellite Blvd., Ste. 150, Duluth, GA 30097, 770 417-4907; r: 859 Greenwood Ave. NE, Atlanta, GA 30306, 404 872-7375; r: jbogolin@aol.com

****BOGUE**, Janet; *1937* (See Trimble, Mrs. Janet)

BOGUSKY, Mrs. Kathleen Ashley (Kathleen Ashley Teague); *1986* AB; Tchr., Baltimore City Public Sch., 3434 Old Frederick Rd, Baltimore, MD 21229; r: 715 Milldam Rd., #D, Baltimore, MD 21286; *Stephen;* Stephen, Carter

BOHANNON, Ms. Kathleen; *1997*; AB Univ. of Vermont; r: 23 Pleasant St., POB 268, Saxtons River, VT 05154; r: katbohannon@yahoo.com

BOHANNON, Stuart; *1961* (See Evans, Mrs. Stuart)

****BOHM**, Mrs. Helen (Helen Shulofer); *ACAD*

***BOHMAN**, Veronica; *1963* (See Rushing, Mrs. Veronica)

***BOHN**, Mrs. Harriotte A. (Harriotte A. Parker); *1966*

BOHRER, Mrs. Carol Searles (Carol Lynn Searles); *1982* BA; Homemaker; r: 8 Maxwell Rd, Richmond, VA 23226, 804 358-4707; *Jason;* Price, Emily

****BOICE**, Delta R.; *ACAD*

****BOICE**, Gratia; *1949* (See Smith, Mrs. Gratia)

****BOICE**, Jennie M.; *ACAD*

****BOICE**, Mrs. Ruth (Ruth Geer); *1921* AB

***BOITER**, Mrs. Amanda Kathleen (Amanda Kathleen Sellars); *1981*

BOK, Rachel; *1959* (See Goldman, Mrs. Rachel)

BOKAN, Susan; *1968*; Rehab., Self-employed, 81 Lincoln Ave., Saratoga Spgs., NY 12866, 518 584-8142; r: same; sbokan@aol.com

BOLANIS, Constance Alice; *1982*; Sr. Devel. Assoc., Univ. of Pittsburgh, Pittsburgh, PA 15213, 412 647-8534; r: 1457 Greystone Dr., Pittsburgh, PA 15206, 412 441-1714

BOLDT, Alicia Therese; *2002* BA; MSW Univ. North Carolina Charlotte; r: 19919 Callaway Hills Ln., Davidson, NC 28036, 704 892-1174; r: boldt02@sbc.edu

BOLES, Diane Dunaway (Mildred Dunaway); *1982* AB; MA Univ. of Georgia Athens; Landscape Arch., MD2 Landscape Architecture, 61 Terrencedale Ct., Griffin, GA 30224; r: 61 Terracedale Ct., Griffin, GA 30224, 770 233-0738; *James;* md2land@aol.com

BOLES, Ms. Lisa Ann (Lisa Ann Jennay); *1985* AB; MA Southern CT State Univ.; Marriage & Family Therapist, Self-Employed, 2400 Country Trails Dr., Safety Harbor, FL 34695; r: 6265 Aventura Dr., Sarasota, FL 34241, 941 927-0467

****BOLEY**, Mrs. Jean (Jean Besselievre); *1935*

****BOLEY**, Margaret F.; *1913* (See Sullivan, Mrs. Margaret F.)

BOLINE, Susan Lynn; *1980* (See Thompson, Mrs. Susan Lynn)

****BOLINGER**, Elizabeth; *ACAD* (See Hudson, Mrs. Elizabeth)

BOLLES, Barbara; *1943* (See Miller, Mrs. Barbara)

***BOLLING**, Mrs. Annie L. (Annie L. Malone); *1943*

BOLLING, Barbara E.; *1964* (See Downs, Barbara Woodward)

****BOLLING**, Mrs. Brantley; *1949* AB

BOLLING, Charade M.; *1986* (See Estes, Mrs. Charade M.)

BOLLINGER, Ms. Suzanne Nicole; *2000* BS; Satellite Systs. Engr., Lockheed Martin; r: 3003 Frankfurt Ct., Woodbridge, VA 22191, 703 878-8838; bollinger_00@hotmail.com

****BOLLMAN**, Mrs. Adalaide (Adalaide Wheless); *1913*

BOLOIX LUCAS, Maria del Mar; *2000*; r: Ave./Cruz del Campo, No. 33, 2-A, 41005 Sevilla, Spain

***BOLSTEIN**, Karine Rita; *1983*

BOLT, Stuart Whitney; *1988* (See Lewis, Mrs. Stuart Whitney)

BOLTON, Mrs. Deborah A. (Deborah A. Dixon); *1973* AB; BSN Youngstown Univ.; RN, Lloyd Dermatology Ctr., 8060 Market St., Youngstown, OH 44512, 330 758-9189; r: 56 Poland Manor, Youngstown, OH 44514, 330 757-8888; *Stephen;* Margaret D., William G., Melinda A., Clay E.; dbolton7395@aol.com

BOLTON, Kathryn Blaine; *1989* (See Overman, Mrs. Kathryn Blaine)

****BOLTON**, Mary Staton; *1959* (See Reichenbach, Mrs. Mary Staton)

****BOLTON**, Minnie; *ACAD*

BOLTON, Mrs. Pauline H. (Pauline H. Wells); *1952* AB; PM Bolton Assocs., 2128 Welch, Houston, TX 77019, 713 522-0827; r: 266 Pine Hollow, Houston, TX 77056, 713 621-0141; *Preston;* R., Teresa, Elizabeth, Mary

BOLTON, Mrs. Sara Jane (Sara Jane Howard); *1994* BA; r: 5999 Little Mountain Dr., Ellenwood, GA 30294, 770 987-7023

***BOLZ**, Sara Louise; *1984*

BOLZ-ANDOLSHEK, Mrs. Kimberly N. (Kimberly N. Andolshek); *1999* BS; Business Owner, Northern Food King & Lakes Latte, Pequot Lakes, MN 56472, 218 568-5995; r: 27546 W Twin Lake Dr., Pequot Lakes, MN 56472, 218 568-5087; *Justin;* Kate; b: bolza@tds.net

****BOMANN**, Ruth M.; *ACAD*

****BOMAR**, Mrs. Byrd (Byrd Fiery); *1924*

****BOMAR**, Mallie; *1929* (See Johnson, Mrs. Mallie)

BOMAR, Nancy B.; *1953* (See Andrews, Mrs. Nancy B.)

BOMBAY, Gwendolyn Jinel; *1989* (See Oller, Ms. Gwendolyn Jinel)

****BOMER**, Lynne; *ACAD*

BOMHARDT, Mrs. Alicia Anne (Alicia Anne Bounds); *1989* AB; r: 10 Kewanee St., Bethany Bch., DE 19930; Ryan

BONA, Mrs. Andrea Knotts (Andrea Sue Knotts); *1981*; BA James Madison Univ., BA James Madison Univ.; Publisher, Communications Now, Inc., 1130 Connecticut Ave. NW, #325, Washington, DC 20026, 202 530-7600; r: 8309 Ramsgate Ct., Alexandria, VA 22309; *James;* Nicholas, Lindsey; b: abona@ctia.org

***BONACORSA**, Mrs. Patricia (Patricia Norden); *1965*

BONAGUA, Ms. Susan Marie; *2000*; r: POB 1398, Arcadia, FL 34265, 863 494-0065

****BONBRIGHT**, Mrs. Letitia (Letitia Ord); *1943*

BOND, Mrs. Allison Lee (Allison Lee Akeson); *1986* AB; r: 7701 Rider Hill Rd., Ruxton, MD 21204, 410 339-5384

****BOND**, Mrs. Catharine A. (Catharine A. Wales); *ACAD*

****BOND**, Mrs. Constance (Constance Tunnell); *1948* AB

BOND, Mrs. Elizabeth (Elizabeth Bryan); *1930*; r: 1000 Vicars Landing Way, #A106, Ponte Vedra Bch., FL 32082; Meta

BOND, Elizabeth; *1934* (See Wood, Mrs. Elizabeth)

BOND, Mrs. Frances (Frances Quinn); *1933* AB; Retired Exec. Secy.; r: 704 Wenwood Cir., Greenville, SC 29607, 864 234-7230; *William;* Jerri

BOND, Mrs. Frances Kirven (Frances Kirven Watson); *1966*; r: Box 113, Ortega Sta., Jacksonville, FL 32210

****BOND**, Mrs. Grace (Grace Callan); *1914*

BOND, Heather Nicole; *1995* (See Grossman, Ms. Heather Nicole)

***BOND**, Helen G.; *1933* AB

***BOND**, Mrs. Ina (Ina Brown); *1967*

****BOND**, Leila; *1939* (See Preston, Mrs. Leila)

****BOND**, Lucille; *1934* (See Pendleton, Mrs. Lucille)

BOND, Mrs. Lydia M. (Lydia M. Montgomery); *1960*; Homemaker; r: 4015 Altawood Ct., Louisville, KY 40245, 502 241-9592; Melissa, Molly; lmbondschaffnet.net

BOND, Meta; *1963* (See Magevney, Mrs. Meta)

****BOND**, Mrs. Virginia (Virginia Quintard); *1931* AB

***BONDURANT**, Mrs. Elizabeth (Elizabeth Kelley); *1932*

BONDURANT, Gladys; *1955* (See Lee, Mrs. Gladys Bondurant)

BONEY, Mrs. Martha A. (Martha A. Neill); *1972* AB; Admin. Asst., William J. Boney Jr. Atty., 406 Market St., Wilmington, NC 28402, 910 762-4403; r: 1809 Azalea Dr., Wilmington, NC 28403, 910 343-9803; *William;* W. Andrew, Kristen E.; bboney@aol.com

BONHAM, Elizabeth Chenoweth; *1987*; r: 74 Manor Dr., Great Neck, NY 11020

BONHAM, Sarah(Sally) Barrett; *1977* (See Mohle, Mrs. Sally Bonham)

***BONIFACE**, Blaire; *1986*

BONIFACE, Ms. Carole Elizabeth; *1991*; BA Mary Washington Clg., JD Univ. of Richmond Virginia; Lawyer; r: 1521 Crenshaw Rd, Knoxville, TN 37920, 865 609-1866

BONIFACE, Sarah; *1999* (See Turner, Mrs. Sarah B.)

BONINI, Ms. Charlotte Daphne; *1992* BA; MARC Univ. Glasgow MSA, PhD Univ. Glasgow MSA; Student, Univ. of Glasgow; r: POB 241, Castine, ME 04421, 207 326-8077; *Driss Kbaili;* r: charlottebonini@hotmail.com

BONIS, Cathy J.; *1974* (See Pearson, Mrs. Cathy J.)

***BONKMEYER**, Geraldine D.; *1937* (See Darden, Mrs. Geraldine D.)

***BONN**, Zalia; *1934*

BONNELL, Meredith Ashley; *1999* (See Houff, Mrs. Meredith Ashley)

***BONNER**, Virginia; *1957* (See Norcross, Mrs. Virginia)

*BONNETT, Mrs. Marjorie (Marjorie Soons); *1941*
BONNEY, Mrs. Ann Elizabeth (Ann Elizabeth Reisner); *1984* BA; VP, GMAC Commercial Mortgage Corp., 200 Witmer Rd, Horsham, PA 19044, 215 328-1817; r: POB 266, Holicong, PA 18928, 215 794-5547; *Neil;* ann_bonney@gmaccm.com
BONNEY, Frances A.; *1968* (See Jenner, Mrs. Frances B.)
BONSALL, Katharine; *1939* (See Strong, Mrs. Katharine)
*BONTECOU, Sylvia; *1974* (See Harmon, Mrs. Sylvia)
BOOK, Ms. Debra Eleanore; *1980* AB; Contract Mgr., Lear Siegler Svcs., Inc., 175 Admiral Cochrane Dr., Annapolis, MD 21401; r: 1056 Pinecrest Dr., Annapolis, MD 21403, 410 267-8018
BOOKER, Mrs. Amelia (Mimi) (Amelia White); *1958* ; BS; Homemaker; r: 2720 Essex Ter., Houston, TX 77027, 713 622-8973; *Bill;* Amy
BOOKER, Betty Burwell; *1966* (See Morriss, Ms. Betty Burwell)
**BOOKER, Mrs. Catharine (Catharine Fitzgerald); *1947* AB
*BOOKER, Mrs. Elizabeth (Elizabeth Gianotti); *1966*
BOOKER, Mary Ames; *1982* (See Sheret, Mrs. Mary Ames)
BOOKER, Mrs. Pattie Adams; *1990* AB; r: 3407 Chatham Rd., Richmond, VA 23227
**BOOMSLITER, Mrs. Yvonne E. (Yvonne E. Decker); *1936*
**BOONE, Arline R.; *1929*
**BOONE, Elizabeth; *1930* (See Willis, Mrs. Elizabeth)
BOONE, Ms. Fatimah Khalilah; *1996* ; r: 175 Lefferts Ave., Brooklyn, NY 11225, 718 815-7527
**BOONE, Frances; *ACAD*
BOONE, Mrs. Inez (Inez Rosamond); *1947* AB; Retired Spanish & French Tchr.; r: 1457 Goodbar, Memphis, TN 38104, 901 276-3994; *William;* Constance C., Robin Smith, Allison Temple
**BOONE, Jeanette; *1927* AB
BOONE, Kathryn; *1953* (See Lewis, Mrs. Kathryn (Betty))
**BOORSE, Mrs. Mary (Mary Thomas); *1934*
BOOTH, Mrs. A. Lea (Mary Morris Gamble); *1950* AB; r: 208 Rowland Dr., Lynchburg, VA 24503, 434 528-1277; *Augustus;* Mary, George, Cary
**BOOTH, Alma; *1911* (See Taylor, Mrs. Alma)
BOOTH, Ms. Amy Lynn; *1990* ; Owner Indep. Interior Designer, Residential, Specialty Interiors, 540 338-3794; r: 17157 Picwick Dr., Purcellville, VA 20132, 540 338-3057; *Charles Desimio;* Sara, Michael, Nicholas; r: boothamyl@aol.com
BOOTH, Anne; *1964* (See Booth Hauser, Anne)
BOOTH, Mrs. Cheryl A. (Cheryl A. Willits); *1974* AB; Minister, Children's Educ., Minister, Children's Educ., Christian Chapel, Tulsa, OK 74133, 918 250-2576; r: 9330 S. 94th East Ave., Tulsa, OK 74133, 918 250-1263
BOOTH, Ms. Diana Lynn; *2000* BA; Mgr., Jim Booth Art Gallery, Inc., 1929 Maybank Hwy., Charleston, SC 29412, 843 795-8244; r: 4775 Parkers Ferry Rd, Hollywood, SC 29449, 843 889-3371; booth00@sbc.edu
BOOTH, Doreen; *1954* (See Hamilton, Mrs. Doreen)
**BOOTH, Dorothy; *1926* (See Cockrell, Mrs. Dorothy)
**BOOTH, Kathryn A.; *1940* (See Anderson, Mrs. Kathryn A.)
BOOTH, Leila A.; *1952* (See Morris, Mrs. Leila A.)
*BOOTH, Margaret; *1945* (See Pierce, Mrs. Margaret)
**BOOTH, Mrs. Mary Carter (Mary Carter Claybrook); *1943*
**BOOTH, Matilda; *ACAD* (See Weems, Mrs. Matilda)
**BOOTH, Mozelle; *ACAD* (See Archer, Mrs. Mozelle)
BOOTH, Sharon Elizabeth; *1985* (See Shanahan, Ms. Sharon Elizabeth)
**BOOTHBY, Mrs. Catharine (Catharine Burns); *1915*
*BOOTHBY, Mrs. Virginia (Virginia Thayer); *1942*
BOOTHE, Eleanor Harrison; *1961* (See Smith, Mrs. Eleanor B.)
BOOTHE, Julie; *1958* (See Perry, Julie)
**BOOTHE, Mrs. Katherine (Katherine Smith); *1929* AB
BOOTH HAUSER, Anne (Anne Booth); *1964* AB; MA Brown Univ., MA Boston Univ.; Retired/Historic Preservation/Museum Curator; r: 145 Old Concord Rd., Lincoln, MA 01773, 781 259-8210; *Robert;* abooth@localnet.com
BOOYSEN, Mrs. Jennifer Miriam (Jennifer Miriam Dodge); *1984* AB; BSN Northwestern State Univ., MA Louisiana Tech Univ.; RN, Overton Brooks VA Hosp., 3rd Fl. N. SICU, Stoner Ave., Shreveport, LA; r: 5400 Sage Dr., Bossier City, LA 71112, 318 746-2723; *Petrus;* Cassandra, Olivia, Jacob; jenbooysen@shreve.net
BOOZE, Mrs. Jo (Jo Nelson); *1954* AB; MED Goucher Clg.; Prog. Dir., Episcopal Social Ministries, 4 E. University Pkwy., Baltimore, MD 21218, 410 467-1264; r: 601 Fairway Dr., Towson, MD 21286, 410 823-7112; Jody, James; jnbooze@aol.com
BOOZE, Jody Nelson; *1979* (See Booze-Daniels, Jody Nelson)
BOOZE-DANIELS, Jody Nelson (Jody Nelson Booze); *1979* ; BS Univ. Delaware, MS Virginia Polytech Inst.; Research Faculty, Virginia Tech, Dept.of Crop & Soil Env. Science, Blacksburg, VA 24061, 540 231-7175; r: 909 Allendale Ct., Blacksburg, VA 24060, 540 961-1226; jodaniel@vt.edu
BORAH, Ginger; *1962* (See Slaughter, Ms. Ginger B.)
BORCHERS, Charla Ann; 1981 (See Borchers Leon, Mrs. Charla Ann)
BORCHERS LEON, Mrs. Charla Ann (Charla Ann Borchers); 1981 AB; MBA Univ. Texas-Austin; Co-Owner, Ranching; Special Events Coord., Borchers Southern Y Ranches/Borchers Investments, 2203 N. De Leon St., Victoria, TX 77901, 361 576-0891; r: same; *Robert Leon;* charlabl@icsi.net
BORDA, Mrs. Patti Hughes (Patti Hughes Snodgrass); *1982* BA; Homemaker/Free-lance Editor; r: POB 603, Round Hill, VA 20142, 540 338-3365; *Joseph;* Virginia; r: phsnodgrass@juno.com
BORDAS, Ms. Yasmin Tanja; *1998* ; r: 7792 Turlock Rd., Springfield, VA 22153, 703 455-4234
**BORDEAU, Mrs. Hester M. (Hester M. Littleton); *ACAD*
BORDEN, Mrs. Beatrice M. (Beatrice M. Brown); *1942* ; r: c/o Casa Dorinda, #28, 300 Hot Springs Rd., Montecito, CA 93108
BORDEN, Mrs. Jane Merkle (Jane Merkle); *1965* AB; AB, MBA Univ. of Denver; Mktg. Cnslt., Borden & Affiliates; r: 2030 E. 11th Ave. Apt. 1301, Denver, CO 80206, 303 388-8850; *Lewis (Dec);* Lewis, Edward; bordenjmb@aol.com
BORDLEY, Ellen Bruce; *1956* (See Gibbs, Mrs. Ellen (Brucie) Bruce)
BORDVICK, Dana Lee; *1998* (See Poleski, Mrs. Dana Lee)
**BOREN, Louise; *1934* (See Hildebrand, Mrs. Louise)
**BORG, Mrs. Flora (Flora Austin); *1931*
**BORG, Mrs. Marion (Marion Van Cott); *1926*
BORG, Mrs. Mary (Mary Green); *1964* BA; MA Univ. Northern Colorado; Teacher American History, Univ. of Northern Colorado, Greeley, CO 80631, 970 351-1602; r: 1854 13th Ave., Greeley, CO 80631, 970 352-3669; Evan, William, Ethan, Adam, Owen; mary.borg@unco.edu
BORING, Dixie; *1968* (See Bassett, Mrs. Dixie)
**BORKLAND, Mrs. Caroline (Caroline Powell); *1932*
**BORN, Carrie L.; *1922*
**BORNSCHEIN, Mrs. Suzanne (Suzanne Criswell); *1946*
BOROFF, Laura-Michel; *2001* ; r: c/o Capt.& Mrs. Jeffrey Boroff, Com Sub Med., PSC 817 Box 16, FPO, AE 09622
*BOROUGH, Anne; *1941* (See O'Connor, Mrs. Anne)
*BORROUM, Eleanor T.; *1931* (See Hannah, Mrs. Eleanor T.)
BORROWMAN, Kelly A.; *1974* (See Slobodian, Mrs. Kelly A.)
BORSCH, Mrs. Barbara S. (Barbara E. Sampson); *1959* AB; MAT Johns Hopkins Univ.; r: 2930 Corda Ln., Los Angeles, CA 90049, 310 472-1190; *Frederick;* Benjamin, Matthew, Stuart; bsborsch@earthlink.net
BORST, Meredith Jean; *1978* (See Quillman, Mrs. Meredith (Mimi) Borst)
**BORTZ, Dorothy; *1929* (See Ballantine, Mrs. Dorothy)
BOSARGE, Karen F.; *1975* ; r: 1135 S 3rd St., Montrose, CO 81401, 970 252-9555
BOSCHEN, Mrs. Nancy (Nancy Hotchkiss); *1934* ; BS Wisconsin Univ.; r: 153 Essex Meadows, Essex, CT 06426, 860 767-3578; *Henry C.;* Georgia, Hank Jr., Tom
BOSCO, Ms. Kathryn E.; *1985* AB; VP, Wells Fargo, 8601 N Scottsdale Rd Ste. 150, Scottsdale, AZ 85253, 480 348-4318; r: 12240 E. Cortez Dr., Scottsdale, AZ 85259, 480 659-4538; kbosco@cox.net
**BOSE, Mrs. Frances (Frances Wild); *1919* AB
BOSMAN, Ms. Marlise; *1999* ; r: Oezerstraat 6, Leeuwarden 8921 EM, Netherlands
**BOSS, Martha A.; *1933* (See Luxford, Mrs. Martha A.)
BOSSERT, Joanne Stewart; *1959* (See Thompson, Mrs. Joanne Bossert)
*BOSSHART, Mrs. Mary (Mary Lauden); *1935*

**BOSSON, Catherine; *1914* (See Taylor, Mrs. Catherine)
BOSSONG, Elizabeth Julian; *1984* (See Russell, Mrs. Elizabeth Julian)
BOST, Mrs. Laura L. (Laura E. Lee); *1976*; BA Univ. NC, Chapel Hill, MA Univ. NC, Chapel Hill; Homemaker; r: 4501 Town & Country Dr., Charlotte, NC 28226, 704 364-6936; *James; Stuart;* laurabost@mindspring.com
*BOST, Mrs. Mildred (Mildred Pickett); *1930* AB
**BOSTIAN, Mrs. Sybil (Sybil Flagg); *1922*
BOSTIC, Mrs. Susan D. (Susan E. Desmet); *1972* BA; MED Univ. of Virginia; Elem. Tchr., Little Silver Public Schs., L.S. Point Rd., Little Silver, NJ 07739, 732 741-4022; r: 120 White St., Shrewsbury, NJ 07702, 732 530-0543; *Gordon;* Rosalie; elaine830@aol.com
*BOSTIEN, Mrs. Evelyn (Evelyn Gibson); *1939*
**BOSTWICK, Mrs. Blanche (Blanche Tomlinson); *ACAD*
BOSWELL, Betty; *1965* (See Athey, Mrs. Betty)
BOSWELL, Brianna Fuller; *1982* (See Brown, Mrs. Brianna Boswell)
BOSWELL, Mrs. Carol Dudley (Carol Maxwell Dudley); *1983*; BMus Univ. of New Mexico; Tchr., Centerville Schs, Centerville, OH 45459; r: 1630 Seabreeze Ct., #2C, Dayton, OH 45458, 937 435-7918; *Greg;* Lucas; r: dudleyboswell@msn.com
BOSWELL, Kama; *1985* (See Koudelka, Mrs. Kama B.)
BOSWELL, Lindsey Edwards; *1988* (See Carroll, Mrs. Lindsey Boswell)
*BOSWELL, Margaret S.; *1976* (See Subaugh, Mrs. Margaret S.)
BOSWELL, Pauline (Polly); *1943* (See Fosdick, Mrs. Pauline (Polly))
**BOSWORTH, Eleanor; *1940* (See Badal, Mrs. Eleanor)
**BOSWORTH, Eleanor; *1947* (See Shannon, Mrs. Eleanor)
BOSWORTH, Mrs. Lucia Eugenia (Lucia Eugenia de Oliveira); *1995* BA; Principal, Gen. Mgr., 650 Poydras St. Ste. 2010, Ste. 2010, New Orleans, LA 70130, 888 347-6622; r: 1521 Jefferson Ave., New Orleans, LA 70115, 504 897-2970; *Claude;* lucy@ascentconsulting.com
BOTEA, Elisabeth R.; *1998* BA; Campus Technology Lab Coord., Sweet Briar Clg.; r: POB 204, Sweet Briar, VA 24595; r: botea98@sbc.edu
BOTELER, Mrs. Saralee Cowles (Saralee Cowles); 1979 AB; Sr. VP & Sr. Partner, Fleishman-Hillard Intl. Communications Inc., 1775 I St. NW, Ste. 700, Washington, DC 20006, 202 551-1441; r: 320 S. Lee St., Alexandria, VA 22314, 703 683-3040; *George*
BOTH, Mrs. Blair Bunting (Blair Bunting); *1940* BA; Homemaker; r: 223 Crosslands Dr., Kennett Sq., PA 19348, 610 388-2823; *Richard;* Blair
BOTH, Rev. Mary Blair; *1965* AB; MDiv Virginia Theological Seminary; Rector, St. Timothy's; r: 218 Lorece Ln., Memphis, TN 38117, 901 766-7655
**BOTHE, Mrs. Marian (Marian Bradley); *1923*
BOTHWELL, Ms. Margaret (Margaret Tilghman); *1963* BA; MS Vcu; Tchr./History, Collegiate Sch., N. Mooreland Rd., Richmond, VA 23229, 804 740-7077; r: 807 Hepler Rd., Richmond, VA 23229, 804 285-4758; Betsy, Kathy, Ned; pbothwel@collegiate-va.org
BOTTOM, Dorothy; *1949* (See Rouse-Bottom, Mrs. Dorothy)
BOTTOMLEY, Marilynn; *1967* (See Dammon, Mrs. Marilynn)
BOTTOMLEY, Rebecca; *1971* (See Meeker, Mrs. Rebecca)
BOTTOMS, Cynthia Ray; *1982* (See McLaughlin, Mrs. Cynthia Ray)
BOTTONE, Mary Ellyn; *1981* (See Lehner, Mrs. Mary Ellyn)
**BOTTS, Mrs. Mary L. (Mary L. Schreiner); *1927*
*BOTWIN, Stephanie L.; *1986* (See Sinnott, Mrs. Stephanie L.)
BOTZIS, Mrs. Elizabeth (Elizabeth Harder); *1993* BA; Pharmaceutical Sales Rep., Aventis Pharmaceuticals, Greenville, SC 29607; r: 1110 Parkins Mill Rd., Greenville, SC 29607, 864 288-5507; *Elliott*
BOUCHAT, Desiree Michelle; *1983* AB; Aon, 685 3rd Ave., New York, NY 10017, 212 792-9463; r: 79 B Troy Dr., Springfield, NJ 07081, 973 218-0158
BOUCHER, Mrs. Judith M. (Judith M. Bell); *1958* AB; r: 30 Weed Rd., Essex Jct., VT 05452, 802 878-8972
BOUCHER, Mrs. Reinette Warmoth (Reinette Warmoth Rivers); *1985*; r: Fernleigh, Barkestone-le-Vale, Notts NG13 OHA, England
BOUCHER, Mrs. Renee Denise (Renee Denise Beall); *1987*; Dir., In The House Ministries, 6107 SW Murray Blvd., Beaverton, OR 97008, 503 998-8728; r: 8350 SW 162nd Pl., Beaverton, OR 97007, 503 591-5666; *Jim;* Ashley, Evan, Jociah; psalm84@earthlink.net
BOUCHER, Sally V.; *1969* (See Hovermale, Mrs. Sally V.)
BOUCHON, Regine N. (Regine N. Gillet); *1968*; r: 5, Rte. de St. Georges, Me'dis A7600, France; regineboucho n@aol.com
BOUDREAU, Mrs. Martha Lyons (Martha Lyons Miller); *1979*; BA Univ. of Michigan, Ann Arbor; Sr. Partner, Fleishman-Hillard, 1615 L St. NW Ste. 1000, Washington, DC 20036, 202 828-8824; r: 18 Hull Ave., Annapolis, MD 21403, 202 828-8824
**BOUGHTON, Alice; *1932* (See Keenan, Mrs. Alice)
BOULARD, Pascale; *1973* (See Dutilleul, Pascale)
BOULDIN, Louise Knox; *1990* (See Carter, Mrs. Louise Bouldin)
BOULWARE, Mrs. Christine Lucille (Christine Lucille Davis); *1977* AB; Pres., Boulware & Assocs., 175 W. Jackson, Ste. 1841, Chicago, IL 60604, 312 322-0088; r: 1015 E. Hyde Park Blvd., #3, Chicago, IL 60615, 773 288-8487; Jason, Bree; beedbee@aol.com
BOULWARE, Mary (Meme) Eugenia; *1986* (See Hobbs, Mrs. Mary Boulware)
**BOUND, Mrs. Alva (Alva Root); *1936*
BOUNDS, Alicia Anne; *1989* (See Bomhardt, Mrs. Alicia Anne)
BOUNDS, Jeanne W.; *1961* (See Hamilton, Mrs. Jeanne W.)
BOURG, Mrs. Donna Ann (Donna Ann Wilson); *1982*; r: 1633 OBrien Dr., Baton Rouge, LA 70810, 225 761-7339
*BOURG, Jean L.; *1939*
BOURGEOIS, Ms. Marisha Gail; *1999* BA; MA American Univ.; Dance Educator & Yoga Instr.; r: 2224 40th St. Apt. 1 NW, Washington, DC 20007, 202 337-7783; marishabourgeois@aol.com
**BOURKE, Barbara; *1945* (See Stovall, Mrs. Barbara)
BOURLAY, Janet Barbara; *1993* (See Coppin, Mrs. Janet Barbara)
BOURNE, Anne Topping; *1987*; BS Univ. of Richmond, MA; Instr., DeVry Univ.; r: 660 Glen Iris Dr. NE #201, Atlanta, GA 30308, 404 575-4977; prof_bourne@yahoo.com
**BOURNE, Carolyn; *1929* (See Cassell, Mrs. Carolyn)
**BOURNE, Mrs. Elizabeth (Elizabeth Anderson); *1947*
BOURNE, Janalee; *1968* (See McDonald, Mrs. Janalee)
**BOURNE, Mrs. Pauline (Pauline Moore); *ACAD*
**BOUSHALL, Mrs. Dorothy (Dorothy Dishman); *ACAD*
BOUSHALL, Nell; *1949* (See Steed, Mrs. Nell B.)
BOUTELL, Suzette; *1939* (See McLeod, Mrs. Suzette B.)
BOWDEN, Mrs. Anne (Anne Lile); *1947* AB; Partner, The Gardeners, 2030 Beans Bight Rd NE, Bainbridge Island, WA 98110; r: same, 206 842-3286; *William;* Darsie, Raleigh, Elisabeth; alile@aol.com
BOWDEN, Mrs. Lizabeth Lee (Lizabeth Lee Lambert); *1978* BA; Homemaker; r: 141 Williamsburg Ln., Ft. Worth, TX 76107, 817 335-7166; Peter, Zara; llib@charter.net
BOWDITCH, Mrs. Marion C. (Marion Coulter); *1948*; Retired Interior Design; r: 15 Piper Rd #K308, Scarborough, ME 04074, 207 883-1136
BOWDITCH, Mrs. Rene (Rene Roark); *1971*; BA Univ. of Texas-Austin, JD Clg. of William & Mary; r: 112 Meadowrue Ct., Williamsburg, VA 23185, 757 229-9716; *David;* David, Tilden; rrbowditch@viafamily.com
BOWDLE, Priscilla H.; *1957* (See Lamont, Mrs. Priscilla H.)
**BOWDRE, Mrs. Elizabeth (Elizabeth Holmes); *ACAD*
*BOWEN, Amy Elise; *1978* (See Masters, Mrs. Amy Elise)
BOWEN, Anne; *1944* (See Broadus, Mrs. Anne)
BOWEN, Carol A.; *1964* (See Ervin, Mrs. Carol A.)
**BOWEN, Elise; *1936* (See Mullins, Mrs. Elise)
BOWEN, Mrs. Elizabeth Babbitt (Elizabeth Ann Babbitt); *1990* AB; Homemaker; r: 30569 Timberline Dr., Buena Vista, CO 81211, 719 395-6985; *John;* Sarah, Hannah; r: bowen@chaffee.net
**BOWEN, Emily; *1958*
BOWEN, Emily; *1936* (See Muller, Mrs. Emily Bowen)
**BOWEN, Ethel; *1939* (See Glenn, Mrs. Ethel)
BOWEN, Mrs. Glory McRae (Glory S. McRae); *1967* AB; American Academy Dramatic Arts; Actress/Singer; r: 145 Lake Dr., Mountain Lakes, NJ 07046, 973 335-5590; *Frederick;* Glory, Frederick, Thomas

BOWEN, Mrs. Isabel (Isabel Scott); *1933*; BA George Washington Univ.; Homemaker; r: 1512 N 41st, Ft. Smith, AR 72904, 479 783-0532; *Claude(Dec);* William, Claude III, Robert
BOWEN, Jeannette Sayles; *1937* (See Runyan, Mrs. Jeannette Bowen)
BOWEN, Kathryn E.; *1973* (See Battle, Ms. Kathryn E.)
****BOWEN**, Mrs. Laura (Laura Woodbridge); *ACAD*
BOWEN, Mrs. Laura (Laura Hailey); *1956*; Homemaker; r: 453 Chateau Dr. NW, Atlanta, GA 30305, 404 233-0002; *Charles;* Laura, Cary, Charles
BOWEN, Laura Glenn; *1979* (See Carmichael, Mrs. Laura Bowen)
BOWEN, Mrs. Mary E. (Mary E. Maxwell); *1955*; r: 87 College Rd. W., Princeton, NJ 08540
BOWEN, Melanie Leigh; *1978* (See Steglich, Mrs. Melanie Bowen)
BOWEN, Ms. Pendleton Powell (Penny Pendleton Powell); *1962* BA; MED Harvard Univ.; Retired Dir. of Volunteers, Head of The Annual Fund, Science Museum of Virginia, Valentine Museum; r: 1207 NE Leisure St., Coupeville, WA 98239, 360 678-7094; *Robert;* Lycia, Natheniel, Josephine McRae, Richard Maxwell, Victoria Brooke; pbowen@whidbey.net
****BOWEN**, Mrs. Preston; *1955* AB
****BOWEN**, Mrs. Ruth (Ruth Johnston); *1926*
****BOWEN**, Mrs. Ruth M. (Ruth M. Worman); *1923*
***BOWEN**, Ms. Sonya Armentha; *1991* BA
***BOWEN**, Virginia J.; *1949*
BOWER, Marion; *1948* (See Harrison, Mrs. Marion)
BOWERFIND, Mrs. Maria T. (Maria Washington Tucker); *1947* AB; Homemaker; r: 2181 Ambleside Dr. Apt. 915, Cleveland, OH 44106, 216 932-3066; *Edgar;* Edgar III, E. Tucker, Jane, William
***BOWERS**, Mrs. Amelia (Amelia Hewlett); *1938*
***BOWERS**, Ann Mignon; *1984*
BOWERS, Ms. Felicity Anne; *2001*; r: 2305 Hopewell Plantation Dr., Alpharetta, GA 30004, 770 410-1801
***BOWERS**, Heather Joan; *1993* (See Hockman, Dr. Heather Joan)
****BOWERS**, Iloe; *1918* (See Joel, Mrs. Iloe)
BOWERS, Mrs. Jane (Jane Shelton); *1936* AB; Homemaker; r: 300 W Sixth St., Apt. 9M, Chattanooga, TN 37402, 404 752-9981; *R. Clayton (D);* Jane (Dec), Henry, Margaret
BOWERS, Karen Luke; *1978* (See Lazar, Mrs. Karen Luke)
BOWERS, Mrs. Lloyd Guyton (Effie Campbell Siegling); *1943* AB; BS Columbia Univ.; Homemaker; r: 1429 Dinglewood Dr., Columbus, GA 31906, 706 324-1204; *Lloyd;* Effie, Lucy, Sara, Lloyd, Charles, Terrell; esharp1@charter.net
****BOWERS**, Lucy; *1939* (See Elebash, Mrs. Lucy)
BOWERS, May F.; *1963* (See Morris, Mrs. May F.)
BOWERS, Suzanne Lawrence; *1985* (See Isaack, Mrs. Suzanne Lawrence)
****BOWIE**, Mrs. Evelyn (Evelyn Claybrook); *1928* BS
***BOWIE**, Mrs. Patricia (Patricia Carr); *1945*
****BOWLBY**, Mrs. Elizabeth H. (Elizabeth H. Voigt); *1936*
BOWLES, Mrs. Ann Braden (Ann Braden Vandeventer); *1986* AB; r: 1129 Chumley Rd., Virginia Bch., VA 23451, 757 437-8194; avbowles@erols.com
BOWLES, Ms. Edith McRee (Edith B. McRee); *1974* AB; MA George Washington Univ.; Dir. of Corporate & Foundation Relations, Marymount Univ., Arlington, VA 22207, 703 284-1543; r: 6925 McLean Park Manor Ct., Mc Lean, VA 22101, 703 749-0002; *Aaron;* James, Alexander, Aaron; b: edie.bowles@marymount.edu
BOWLES, Mrs. John L. (Kd Diane Moore); *1957* BA; MA Middlebury Clg.; r: 5336 Falmouth Rd., Bethesda, MD 20816, 301 229-7183; *John;* Laing, Houston
****BOWLES**, Lelia; *1922* (See Chrisman, Mrs. Lelia)
****BOWLES**, Lucille; *1923* (See Ware, Mrs. Lucille)
****BOWLES**, Marian; *1923* (See Harvey, Mrs. Marian)
BOWLES, Mrs. Nancy (Nancy Fleshman); *1962* AB; r: 11 Ampthill Rd., Richmond, VA 23226, 804 282-9462; *Bowlman;* Bowlman, Andrew, Churchill
****BOWLES**, Mrs. Netty (Netty Ohershain); *1934*
BOWLES, Mrs. Shiela Washington; *1999* BA; Tchr., History & Social Studies, Charlottesville HS; r: 151 Stribling Ave., Charlottesville, VA 22903, 434 295-0853
BOWLEY, Elizabeth; *1938* (See Phillips, Mrs. Elizabeth)
BOWLEY, Mrs. Mary (Sally) (Mary Anderson); *1944* AB; BA Clg. of New Hampshire, BA Clg. of New Hampshire; Retired; r: 127 Avery Hts., Hartford, CT 06106; Freeman, Ann, Thomas
BOWLING, Bridget Star; *2005* (See Gordon, Bridget Star)
***BOWMAN**, Adele; *1936* (See Smith, Mrs. Adele)
****BOWMAN**, Mrs. Adele I. (Adele I. Kruse); *ACAD*
BOWMAN, Amy Armistead; *1996* BA; r: 905 Robert E. Lee Dr., Greenwood, MS 38930, 662 455-1304
****BOWMAN**, Beatrice; *1917* (See Varnon, Mrs. Beatrice)
BOWMAN, Betsy; *1946* (See Wright, Mrs. Betsy Townsend)
BOWMAN, Ms. Deborah Elizabeth (Deborah Elizabeth Price); *1982* BA; Adelphi Univ.; r: 33 Farley Rd., Short Hills, NJ 07078, 973 376-6268; *Jeffrey;* Katie, Kessler; queendeebee@aol.com
BOWMAN, Ms. Deborah L. (Deborah L. Ohler); *1970* BA; Sch. Psychologist, Bass Elem. Sch.; r: 1926 Canterbury Cir., #202, Lynchburg, VA 24503
BOWMAN, Ms. Elizabeth (Elizabeth Williams); *1972* AB; r: 112 Indian Springs Rd No 3C, Williamsburg, VA 23185, 757 229-8103
BOWMAN, Kelly Lynne; *1998* BA; UC Berkeley Ext.; Landscape Designer, 1548 Maple St. # 33, Redwood City, CA 94063, 650 996-4612; r: 1548 Maple St., #33, Redwood City, CA 94063, 650 299-0699; r: kellybee23@yahoo.com
****BOWMAN**, Lillian R.; *ACAD* (See Murrell, Mrs. Lillian R.)
****BOWMAN**, Mrs. Margaret (Margaret Gibson); *1917*
BOWNS, Mary Anne; *1954* (See Bell, Mrs. Mary Anne)
****BOWRON**, Edith; *1939* (See Middleton, Mrs. Edith)
***BOWSER**, Mary; *1952* (See Barry, Mrs. Mary)
****BOX**, Virginia; *1922* (See Crolley, Mrs. Virginia)
BOXALL, Mrs. Diana Jane (Diana Jane Everitt); *1986*; BA London Univ.; Vice Principal & Finance Dir., Guilford Clg. of Further & Higher Educ., Stoke Park, Guildford, England, 00441483448523; r: Ryedale Tudor Close, Great Bookham Leatherhead, Surrey KT23 3DP, England, 00441372451247; *Philip;* r: boxallpd@aol.com
BOXLEY, Anne-Bruce; *1962* (See Burgess, Mrs. Anne-Bruce)
****BOXLEY**, Mrs. Margaret B. (Margaret B. Waddey); *ACAD*
BOXLEY, Martha Baird; *1985* (See Creasy, Mrs. Martha Boxley)
BOXLEY, Nancy; *1964* (See Cornick, Mrs. Nancy)
BOXX, Ms. Linda A. (Linda A. McKenna); *1974*; r: 737 Weldon St., Latrobe, PA 15650, 724 537-9108; lboxx2@aol.com
BOYCE, Amy Linda; *1983* (See Osaki, Mrs. Amy Boyce)
****BOYCE**, Barbara; *1946* (See Cairns, Mrs. Barbara)
****BOYCE**, Elizabeth; *1937* (See Emmons, Mrs. Elizabeth)
BOYCE, Jessamine; *1942* (See Morris, Mrs. Jessamine)
BOYCE, Patricia Alice; *1978* (See Tuohy, Mrs. Patricia Alice)
BOYCE, Rose Lynn; *1983* (See Perdue, Mrs. Rose Lynn)
BOYCE, Westray; *1948* (See Nicholas, Mrs. Westray)
****BOYD**, Barbara G.; *1956* (See Stickles, Mrs. Barbara G.)
****BOYD**, Beatrice; *1927*
****BOYD**, Mrs. Clare (Clare Shenehon); *ACAD*
BOYD, Mrs. Doris Cochrane (Doris A. Cochrane); *1974* AB; American Univ.; Homemaker; r: 4606 Marble Rock Ct., Chantilly, VA 20151, 703 817-0271; *Andrew;* Heather
BOYD, Mrs. Elinor (Elinor Plowden); *1974* AB; r: 18 Hunters Ridge Rd., Southbury, CT 06488
BOYD, Mrs. Elizabeth Rodgers (Elizabeth Dee Rodgers); *1984* BA; JD Univ. of Iowa Clg. of Law; Self-Employed Atty., 1464 Goodrich Ave., St. Paul, MN 55105, 651 698-0409; r: same; *Thomas;* Thomas, Louis; elizaboyd@aol.com
****BOYD**, Mrs. Emma (Emma Hills); *1933*
****BOYD**, Mrs. Evelyn (Evelyn Pringle); *1962* AB
BOYD, Mrs. Kirsten Anne (Kirsten Anne Osmundsen); *1994* BA; Owner, Early & Co., 312 Libby Ave., Richmond, VA 23226, 804 282-1736; r: 4 S. Wilton Rd., Richmond, VA 23226, 804 282-1178; kirstenboyd1@gateway.net
BOYD, Ms. Lynne Turner; *1999* BS; r: 167 Edinburgh Dr., Winter Park, FL 32792, 407 629-4621
BOYD, Marilyn A.; *1971* (See Silar, Mrs. Marilyn B.)
***BOYD**, Martha A.; *1960* (See Munson, Mrs. Martha A.)
***BOYD**, Mary; *1952* (See Ronald, Mrs. Mary)
BOYD, Mary A.; *1971* (See Cotellesse, Dr. Mary A.)
BOYD, Mary K.; *1959* (See Davis, Mrs. Mary K.)
BOYD, Mary Richie; *1989* (See McGuire, Mrs. Mary Richie)

BOYD, Misha Lyn; *1989* AB; Student Advisor, Univ. of Georgia, Institute of Ecology, Athens, GA 30602, 706 542-0800; r: 420 Midlands Pl., Athens, GA 30605, 706 613-5937; b: mlboyd@uga.edu
*__BOYD__, Ms. Pamela (Pamela Krusen); *1967*
*__BOYD__, Pamela J.; *1968* (See Daniel, Mrs. Pamela J.)
BOYD, Rachael; *1996* (See Belmonte, Mrs. Rachael Boyd)
BOYD, Ms. Remy Lian; *1996*; r: POB 4257, Stamford, CT 06907
**__BOYD__, Mrs. Richie; *1923* AB
BOYD, Mrs. Sarah Robinson (Sarah Robinson Alexander); *1993* BS; ME Florida Atlantic Univ.; Computer Systs. Design Engr., Lockheed Martin Undersea Systs., 9500 Godwin Dr., Manassas, VA 20110, 703 367-2450; r: 431 Solitude Ln., Boyce, VA 22620, 540 837-1089; *Roy;* Justin; sarah.boyd@lmco.com
BOYD, Mrs. Susan Caperton (Susan Caperton Healey); *1997* BA; Scheduler, Senator Chris Dodd, 448 Russell Senate Off Bldg., Washington, DC 20510, 202 224-0342; r: 6166 Leesburg Pike A-311, Falls Church, VA 22044, 703 536-3198; *Brian;* r: capeboyd1@aol.com
**__BOYE__, Joan; *1940* (See Waddill, Mrs. Joan)
*__BOYER__, Ms. Amy Felicia; *1994*
BOYER, Mrs. Barbara (Barbara Hoyt); *1952*; Homemaker; r: 152 Lakeside Ln., Media, PA 19063, 610 325-7182; *John;* Margo, John III, Elisa, Crayton, Dillon
BOYER, Mrs. Elizabeth (Elizabeth Letzerich); *1959*; r: 12718 Rocky Meadow Dr., Houston, TX 77024, 713 973-8281
BOYER, Elizabeth Randolph; *1984* (See Caldwell, Ms. Elizabeth Randolph)
BOYER, Mrs. Frances L. (Frances L. Robinson); *1969*; MBA Southern Methodist Univ.; Homemaker; r: 604 W. Acadia Pt, Aurora, OH 44202, 330 995-6641; *J.;* John, Jodie, Paige; r: jpboyer@juno.com
BOYER, Mrs. Jean P. (Patricia Ross Brown); *1959*, 1949 BA; MA Columbia Univ. Tchrs. Clg.; Retired-Tchr.; r: 842 Granville Dr., Winter Park, FL 32789, 407 647-5121
BOYER, Mrs. Marian (Marian Dehmel); *1965*; r: 27 Sand Spring Rd., Morristown, NJ 07960, 973 538-3209
BOYER, Mrs. Ruth (Ruth Edgerton); *1952*; BA Univ. of NC Chapel Hill, MA NC State Univ.; Retired; r: 717 N. Spence Ave., Goldsboro, NC 27534, 919 778-9581; *William;* Ruth Whitlock, Elizabeth, Lamont Farmer
BOYERS, Mrs. Rebecca H. (Rebecca H. Randolph); *1971* AB; r: 8 S Wilton Rd, Richmond, VA 23226, 804 288-7982
BOYES, Mrs. Lee Carollo (Lee Susan Carollo); *1978* AB; MED Claremont Grad. Sch.; Chemistry Tchr., Petaluma HS; r: 957 Etta Ct., Rohnert Park, CA 94928, 707 586-0472; *John;* Robert; r: chemphs@aol.com
BOYKIN, Allison Scott; *1956* (See Parsons, Mrs. Allison Boykin)
**__BOYKIN__, Mrs. Elizabeth (Elizabeth Joseph); *1945* AB
BOYKIN, Mary Deas; *1964* (See Wortley, Mrs. Mary Deas)
BOYLE, Courtney; *1997* (See Cash, Mrs. Courtney B.)
*__BOYLE__, Deirdre A.; *1972*
**__BOYLE__, Dorothy; *1931* (See Charles, Mrs. Dorothy)
**__BOYLE__, Mrs. Eleanor (Eleanor Smith); *1923*
BOYLE, Kathleen A. (Kathleen A. Ronzi); *1996*; BA Rollins Clg., MAT Rollins Clg.; r: 300 Westover Rd., Goldsboro, NC 27534, 919 759-9732; *Chris;* r: kacjboyle@earthlink.net
BOYLE, Kaye Terrell; *1966*; r: 2600 Peachtree Rd., #7, Atlanta, GA 30305, 404 239-9515
BOYLE, Mrs. Laurie MacDonald (Laurie MacDonald Coe); *1981* AB; Atty., Allen, Litt & Hulnick, 54 Main St., Tarrytown, NY 10591, 914 631-7768; r: 6 Albemarle Rd., White Plains, NY 10605, 914 761-1721
BOYLE, Linda; *1941* (See Richardson, Mrs. Linda)
**__BOYLES__, Rogene; *1923*
BOYLSTON, Susanna Daphne; *1987* AB; MA Catholic Univ. America; Librarian; r: POB 2222, Davidson, NC 28036; sboylston@cstone.net
BOYNTON, Debra B.; *1972* (See Pozzi, Mrs. Debra B.)
**__BOYNTON__, Frances; *1942* (See Drake, Mrs. Frances)
**__BOYNTON__, Laura; *1927* (See Rawlings, Mrs. Laura)
BOZARTH, Mrs. Marsha (Marsha Ketcham); *1967* AB; Homemaker; r: 1103 E. Durwood Cres., Richmond, VA 23229, 804 288-3695; *Bob;* Austin, Beau; rsbozarth@cavtel.com
BOZE, Adelaide; *1940* (See Glascock, Mrs. Adelaide)
BRACEWELL, Mrs. Elaine (Elaine Griffin); *1977*; r: 3710 Locke Ln., Houston, TX 77027, 713 850-8889
*__BRACHE__, Maria; *1975*
BRACHE, Rosie D.; *1972* (See Leparulo, Mrs. Rosie D.)
BRACHER, Catharine; *1943* (See Leggett, Mrs. Catharine)
BRACKENRIDGE, Francisca; *1961* (See Neumann, Mrs. Francisca)
BRACKETT, Ms. Linda; *1952* AB; r: 1544-44th St., Washington, DC 20007, 202 337-1544
BRADEN, Elizabeth; *1967* (See Moody, Mrs. Elizabeth)
BRADEN, Mary; *1944* (See Young, Mrs. Mary)
**__BRADFIELD__, Emma; *1913* (See Bratton, Mrs. Emma)
**__BRADFIELD__, Mrs. Mildred (Mildred Ely); *SPEC*
BRADFORD, Beth Ann; *1981* (See Amico, Mrs. Beth Ann)
BRADFORD, Diana Jeanne; *1992* (See Walsh, Mrs. Diana Jeanne)
BRADFORD, Katherine Boyle; *1982* (See Ewing, Mrs. Katherine Boyle)
*__BRADFORD__, Mrs. Marjorie Ann (Marjorie Ann Hill); *1961*
**__BRADFORD__, Mary W.; *ACAD* (See Wheaton, Mrs. Mary W.)
*__BRADFORD__, Mrs. Sandra (Sandra McGee); *1956*
BRADFORD, Ms. Sarah Garrett; *2001* BA; Rsch. Asst. & Admin., HDB Architects, Inc.; r: 592 Trapelo Rd Apt. 2, Belmont, MA 02478, 617 489-3180; itsme1@hotmail.com
BRADFORD, Sharon Anne; *1965* (See Christhilf, Mrs. Sharon Anne)
BRADFORD, Wendy Bliss; *1977* AB; Mortgage Banker, POB 10300, Waterbury, CT 06726, 203 578-8359
*__BRADHAM__, Mrs. Rosalie (Rosalie Smithy); *1962* AB
**__BRADISH__, Mrs. Mary L. (Mary L. Shepherd); *1929* AB
BRADLEY, Abigail A.; *1975* (See Ledbetter, Mrs. Abigail A.)
*__BRADLEY__, Anne; *1952*
BRADLEY, Mrs. Carol (Carol Sexton); *1963*; Retired-Graphic Artist, Northern Virginia Community Clg.; r: 976 Brammer Dr., Heathsville, VA 22473, 804 453-3729; *Mitchell;* Susan, Carin; cbradley@rivnet.net
BRADLEY, Mrs. Clara Belle Frank (Clara Belle Frank); *1925*; Homemaker; r: Apt. 513, 475 S. Perkins, Memphis, TN 38117, 901 683-1039
BRADLEY, Colleen Clark; *1989* (See Bell, Mrs. Colleen Clark)
BRADLEY, Mrs. Elizabeth (Elizabeth White); *1950*; BA Cornell Univ., Univ. of PA; Occupational Therapist Retired; r: 764 Norgate, Westfield, NJ 07090, 908 233-5876; *Frederick W.;* Margaret Olivia, Anne Elizabeth
BRADLEY, Mrs. Elizabeth Bulkley (Elizabeth Willets Bulkley); *1961* AB; Retired Business Owner; r: 187 Harbor Rd., Southport, CT 06890, 203 255-1448; bessbradley@aol.com
**__BRADLEY__, Frances; *1944* (See Matthews, Mrs. Frances)
**__BRADLEY__, Gaynell; *ACAD* (See Leggett, Mrs. Gaynell)
BRADLEY, Mrs. Gracey (Gracey Luckett); *1939* AB; Gracey
BRADLEY, Helen McNatt; *1989* (See Tarbutton, Mrs. Helen Bradley)
*__BRADLEY__, Ina F.; *1935*
BRADLEY, Jane; *1964* (See Wheeler, Mrs. Jane)
BRADLEY, Mrs. Jane W. (Jane Williams); *1944* AB; Retired; r: 118 W. Fleetwood Dr., Lookout Mtn., TN 37350, 423 821-7013; *Harve E. (Dec);* James C., Elizabeth W., Cannon W.
*__BRADLEY__, Jill P.; *1957* (See Brickley, Mrs. Jill P.)
BRADLEY, Mrs. Loraine (Ronde) DeRonde (Loraine DeRonde Kneip); *1969* AB; Sr. Sales Rep., Addison Wesley Publishing Co., 108 Bay Dr. E, Huntington, NY 11743, 631 549-4992; r: same, 631 423-9798; rondeb@aw.com
**__BRADLEY__, Mrs. Louise (Louise Dreyer); *1934* AB
BRADLEY, Malinda Fontaine; *1987* (See Bergen, Mrs. Malinda Bradley)
BRADLEY, Margaret; *1937* (See Forsyth, Mrs. Margaret)
**__BRADLEY__, Marian; *1923* (See Bothe, Mrs. Marian)
**__BRADLEY__, Mrs. Mary (Mary Butler); *1927*
BRADLEY, Mary Jane; *1996* (See O'Brien, Ms. Mary Jane)
BRADLEY, Melissa F.; *1996*; BS Auburn Univ.; Owner; r: N3641 Hwy. 175, Fond Du Lac, WI 54937, 920 907-6167; *Derek*
BRADLEY, Ms. Meshel Dana, RN; *1995*; BSN Univ. of Texas Health Science, Univ. of Texas; RN NICU, MD Anderson Univ., 1515 Holcombe Blvd., Houston, TX 77030; r: 2731 Almeda Plz., Houston, TX 77045, 713 433-1002; meshel_2001@yahoo.com

BRADLEY, Norma; *1944* (See Arnold, Mrs. Norma B.)
BRADLEY, Mrs. Sarah Johns (Sarah Johns Longstreth); *1977* AB; Homemaker; r: 1112 Chumley Rd., Virginia Bch., VA 23451, 757 425-8830; *B.;* Weston, Hannah
BRADLEY, Ms. Tonya Yvonne; *1996* BA; Mental Health Couns., Bridges Child & Adolescent Ctr., Lynchburg, VA 24501; r: 70 Mulberry Cir., Lynchburg, VA 24502, 434 237-1891
BRADSHAW, Barbara S.; *1956* (See Sedgwick, Mrs. Barbara B.)
BRADSHAW, Beverly; *1967* (See Blake, Mrs. Beverly)
BRADSHAW, Mrs. Beverly A. (Beverly A. Ambler); *1961*; BA Univ. of Kentucky; Retired; r: 8604 Ardfour Ln., Annandale, VA 22003, 703 425-5589; Bryce, Carter; pambler@aol.com
BRADSHAW, Mrs. Elizabeth (Betty) P. (Elizabeth Pierce); *1956* BA; Sales Mgr. Retired/Early Alzheimer Prog. Dir., Courseware Devel./Christian Radio, 3914 Bridge Harbor Rd, Galveston, TX 77554, 409 737-4820; r: 14919 La Costa Ln., Houston, TX 77079, 281 493-0738; *Jack;* Chris, John, Mimi; jbrads9909@aol.com
*__BRADSHAW__, Mrs. Evelyn (Evelyn Molly); *ACAD*
*__BRADSHAW__, Jeanne; *1940* (See Dillon, Mrs. Jeanne)
BRADSHAW, Jennifer R.; *1988*; r: 17911 Fernbluff Dr., Spring, TX 77379, 832 717-0887
BRADSHAW, Julie; *1965* (See Sackett, Mrs. Julie)
*__BRADSHAW__, Mrs. Martha (Martha Delay); *1933*
*__BRADSKY__, Rivkah Channah; *1988* AB
*__BRADSTREET__, Mrs. Margaret (Margaret Orde); *1927*
*__BRADT__, Katherine A.; *1972* (See McVey, Mrs. Katherine A.)
BRADY, Ms. Christina Lee; *1999* BA; Staff Investigator, Public Defender Svc., 633 Indiana Ave. NW, Washington, DC 20004
*__BRADY__, Elizabeth; *1927* (See Lockwood, Mrs. Elizabeth)
BRADY, Mrs. Ellen B. (Ellen M. Bass); *1974* BA; Co-Owner, New Day Ofc. Furnishings, 3408 Bart St., Portsmouth, VA 23707; r: 3123 Harvesttime Cres., Chesapeake, VA 23321, 757 484-4295; Charles, Aaron, Matthew
*__BRADY__, Mrs. Frances (Frances Sloan); *1912*
*__BRADY__, Grace; *1964*
BRADY, Jane; *1968* (See Arnold, Mrs. Jane)
BRADY, Mrs. Laura (Laura Hawkins); *1970*; r: 25 Orchard Ave., Providence, RI 02906, 401 751-1226; roybrady@alum.mit.edu
BRADY, Mrs. Pilar Collier (Pilar Louise Collier); *1995* BA; VP, Recruiting & Placement, Associated Counsel of America, 3500 Oak Lawn, Ste. 400, Dallas, TX 75219, 214 871-8855; r: 2707 Waterford Dr., Irving, TX 75063, 972 432-9170; *Scott;* r: pilar.brady@attbi.com
BRADY, Mrs. Sara Moore (Sara Moore Crickenberger); *1976* AB; r: 1405 Whitley Dr., Vienna, VA 22182
BRADY, Mrs. Sydney G. (Sydney Graham); *1957* AB; Natl. Grad. Trust Sch., AA; Retired Business Owner-Bakery/Former Trust Ofcr.; r: 1160 N. Cherry St., Galesburg, IL 61401, 309 343-8825; *William;* Elizabeth, Mary, William; r: wbrady@knoxnet.net
*__BRAFFETTS__, Mrs. Mackie A. (Mackie A. Davis); *ACAD*
BRAGAW, Mrs. Wendy Neuman (Wendy Carolyn Neuman); *1986*; AB Boston Clg., MS Univ. of Virginia; Homemaker; r: 1075 Old Fox Trail Ln., Crozet, VA 22932, 434 823-1285; *Stephen;* Elinor, John, Adelaide
*__BRAGDON__, Mrs. Dale M. (Dale M. Doran); *1949*
BRAGG, Mrs. Beverly (Bev) (Beverly Smith); *1954*; Homemaker, Volunteer; r: POB 548, Fayette, AL 35555, 205 932-4612; *Wilbur;* Dabney E., Martha Clark, John Reneau
*__BRAGG__, Mrs. Catherine A. (Catherine A. Hall); *ACAD*
BRAGG, Dabney Elizabeth; *1977* (See Foshee, Mrs. Dabney Elizabeth)
BRAGG, Mrs. Susan Preston (Susan Preston Owen); *1979*; r: 536 Queen St., Boone, NC 28607, 828 263-0827
BRAGINETZ, Leslie Ann; 1989 (See Lemish, Mrs. Leslie Ann)
*__BRAIL__, Mrs. Nina (Nina Weichselbaum); *1921*
BRAINERD, Edith; *1942* (See Walter, Mrs. Edith)
BRAKEBILL, Ms. Jacquelin Michelle; *1987* AB; r: 5837 Lyons View Pike, Knoxville, TN 37919
*__BRAMBLE__, Mrs. Jennifer Louise (Jennifer Louise Harris); *1992*
BRAMEL, Ms. Melissa Mary; *2000*; r: 11 E. Craig St., Basking Ridge, NJ 07920
BRAMHALL, Mrs. Deborah Ann (Deborah Ann Purvis); *1993* BA; Special Agt., Transportation Security Admin., Fed. Air Marshal Division, William J. Hughes Technical Ctr., Atlantic City, NJ 08405, 609 485-9294; r: 320 Walnut Ave., Oaklyn, NJ 08107, 856 854-4377; Christopher, Constance; b: deborah.a.bramhall@secureskies.net
**__BRAMHAM__, Elizabeth; *1948* (See Lee, Mrs. Elizabeth)
BRAMLETT, Virginia; *1954* (See Lowrance, Mrs. Virginia)
BRAMLETT, Ms. Wendy Irene; *2000* BS; Pharmaceutical Sales Rep., AstraZeneca; r: 29 Park Pl. Apt. 302, Hattiesburg, MS 39402, 601 466-3199; wbramlett@hotmail.com
BRAMLEY-ESTEP, Mrs. Kimberly Lynne; *1994* BA; VP, Branig Capital Mkts., 21 Prospect St., Unit C, Torrington, CT 06790, 860 489-4433; r: 147 Whippoorwill Ln., Torrington, CT 06790, 860 482-8686; *Scott Estep;* Morgan, Ryleigh; b: kim@branig.com
BRANCH, Mrs. Carlisle Morrissett (Carlisle Nance Morrissett); *1944* AB; Retired/Homemaker; r: 19 Hampton Commons Ter., Richmond, VA 23226, 804 673-5688; *Patteson (Dec);* Martha, Patteson, David, Carlisle, Christopher
**__BRANCH__, Eleanor; *1928* (See Cornell, Mrs. Eleanor)
**__BRANCH__, Eunice; *ACAD* (See Hamilton, Mrs. Eunice)
BRANCH, Katherine (Kay); *1958* (See McKenzie, Mrs. Katherine (Kay))
BRANCH, Mrs. Maria S. (Maria S. Jones); *1969*; r: 108 Rock Spring Ct., Carrboro, NC 27510
BRANCH, Martha Bowie; *1977* (See Alexander, Mrs. Martha Branch)
BRANCH, Suzanne Willingham; *1985* (See Martin, Mrs. Suzanne B.)
BRANCH-FLEMING, Ms. Shantel Shavon; *2000* BS; Phys. Candidate, St. Matthews Univ.; r: 15515 Silvertree Ct., Colonial Hts., VA 23834, 804 520-0171; sflemingmd@hotmail.com
BRAND, Ms. Barbara Allston; *1971* AB; MA George Washington Univ.; Pres., 3415 Fairfield Rd., Gettysburg, PA 17325, 717 642-6415; r: same; *Michael O'Heeron;* stonyridgefarm@juno.com
BRAND, Mrs. Dorrie W. (Dorrie A. Wetzig); *1971* AB; MA Univ. of Denver; r: 93 Greenridge Dr. W, Elmira, NY 14905, 607 734-2640; *Skip;* J.B., Laura; jbrand@stny.rr.com
**__BRAND__, Shirley E.; *ACAD*
BRANDENBURG, Marcia J.; *1974* (See Martinson, Mrs. Marcia J.)
**__BRANDENER__, Mrs. Lucy A. (Lucy A. Dewey); *ACAD*
BRANDES, Louise; *1954* (See Abdullah, Mrs. Louise)
BRANDETSAS, Mrs. Peggy A. (Peggy A. Cartwright); *1973*; BA Emory Univ.; Educ. Cnslt., Charlotte Guidance Inc., 723 S. Sharon Amity Rd., Ste. 140, Charlotte, NC 28211, 704 364-7527; r: 1101 Laurel Park Ln., Charlotte, NC 28270; college@vnet.net
BRANDON, Cynthia Coffin (Cynthia Coffin); *1966* AB; MA New Mexico State Univ.; Technical Editor, Morris Brandon Cnsltg., Annapolis, MD, 410 703-8012; r: 88 Conduit St., Annapolis, MD 21401, 410 263-6605; *Joel;* Alexander, Jeanette; jsb@infionline.net
BRANDON, Valerie E.; *1986* AB; r: 1227 Roosevelt Blvd., Portsmouth, VA 23701, 757 487-3095
*__BRANDRUP__, Ms. Jessica Anne; *1999* BA
**__BRANDT__, Catherine; *1935* (See Bryant, Mrs. Catherine)
*__BRANDT__, Mrs. Elizabeth (Elizabeth Worthington); *1950*
*__BRANDT__, Selma; *1922* (See Kress, Mrs. Selma)
BRANHAM, Mrs. Marianne Nichols (Marianne Nichols Butler); *1989*; PhD Univ. of Southern Mississippi, MS Univ. of Southern Mississippi; Homemaker/Clinical Psychologist, Winneconne, WI 54986; r: 6661 Cross Rd, Winneconne, WI 54986, 920 836-9938; *Kelly;* Julianne L.; butlerm11@aol.com
BRANIN, Mrs. Penn W. (Cordelia P. Wilcox); *1975*; BA Univ. of NC; Retired; r: 15 Black Point Horseshoe St., Rumson, NJ 07760, 732 758-0689; *Francis;* Francis S. III; fsbranin@comcast.net
BRANNAN, Deborah Crampton; *1988*; BA Univ. of Richmond; Owner, Third Coast Clay, 230 Franklin Rd., Franklin, TN 37064, 615 599-2200; r: 654 Timber Ln., Nashville, TN 37215, 615 297-8616; debbrannan@earthlink.net

BRANNAN, Mrs. Martha (Martha Witherspoon); *1946*; BS Newcomb Clg.; r: 2405 S. Ardson Pl., Number 303A, Tampa, FL 33629, 813 251-3474
BRANNEN, Ms. Elizabeth Allison; *1996*; r: 743 Mary Ln., Lewiston, NY 14092, 716 754-1975
****BRANSFORD**, Mrs. Frances (Frances Moses); *1940* AB
BRANSON, Margaret; *1995* (See George, Mrs. Margaret F.)
BRANSON, Mrs. Nelly Osinga (Nelly Martha Osinga); *1975* AB; Salesperson, Behnke Nurseries Co., Beltsville, MD, 301 937-1100; r: 9925 Woodburn Rd., Silver Spring, MD 20901, 301 593-4646; *Lindsay;* Susan J., Molly O.;
r: nellybranson@aol.com
BRANT, Joanne Carol; *1983*; Prof. of Law, Ohio Northern Univ. Clg. of Law, Ada, OH 45810, 419 772-2228; r: 525 S. Main St., Ada, OH 45810;
j-brant@onu.edu
****BRANTLEY**, Mrs. Clyde (Clyde Cranford); *1913*
****BRANTLY**, Frances; *1945* (See Noll, Mrs. Frances)
***BRANTLY**, Lynne S.; *1970* (See Wilkins, Mrs. Lynne S.)
BRASFIELD, Ms. Mollie McDonald (Mollie L. McDonald); *1960* AB; MED Univ. of VA; Pres., Mc D Enterprises Inc., POB 221431, Charlotte, NC 28222, 704 365-1607; r: 4043 Silver Bell Dr., Charlotte, NC 28211, 704 365-3649
***BRASHEAR**, Ms. Shannon; *1992*
BRASHEAR, Shelley; *1989* (See Tomlin, Mrs. Shelley)
BRASSEL, Jeanne; *1968* (See Ford, Ms. Jeanne)
BRASTED, Barbara Humphrey; *1986* (See Wait, Mrs. Barbara Brasted)
****BRASWELL**, Emily; *1929* (See Perry, Mrs. Emily)
BRASWELL, Mrs. Gale Oertli (Gale Oertli); *1985* AB; Property Mgr./Homemaker, St. Alban's Properties LLC; r: 3940 Tamara Tr., Wildwood, MO 63069, 636 405-0805; *David;* Andrew, Lauren, Emma
***BRASWELL**, Mary; *1954* (See Rawls, Mrs. Mary)
****BRASWELL**, Nancy; *1936* (See Holderness, Mrs. Nancy)
BRATLIE, Ms. Rachel Ann; *1999* BS; Med. Student, Touro Univ. Clg. of Osteopathic Medicine; r: 871 A Vallejo St., San Francisco, CA 94133, 415 397-2773;
b: bratlie99@hotmail.com
BRATTEN, Virginia (Sue) M.; *1942* (See Adams, Mrs. Virginia (Sue) B.)
****BRATTON**, Mrs. Emma (Emma Bradfield); *1913*
****BRAUCHER**, Nancy; *1960* (See Von Dreele, Mrs. Nancy)
BRAUER, Linda L., DDS (Linda A. Lewis); *1971*; BA Kansas Univ., DDS Univ. of Missouri Sch.; Retired Dentist, 303 Superior Ave., Sheboygan, WI 53081; r: 528 Evergreen Pkwy., Sheboygan, WI 53083, 920 458-3224; *Warren;* Erich, Scott, Lyndsey;
brauer@charter.net
BRAULT, Mrs. Kathryn M. (Kathryn Louise McLain); *1968* AB; Retired; r: 18132 SW Westview Dr., Lake Oswego, OR 97034, 503 638-3631; *Jean;* Kelley, Jean;
r: jdbrault@verizon.net
BRAUN, Dr. Laura G. (Laura Ives); *1968*; BA Tulane Univ., BA Johns Hopkins Univ.; Phys., The Barbour Inst. for Women's Health, 261 Berkmore Pl. Ste. 2b, Berkeley Spgs., WV 25411, 304 486-8007; r: POB 1035, Berkeley Spgs., WV 25411, 304 258-5472; *Charles;* Volodya;
b: barbourinst@aol.com
BRAUN, Ms. Margarethe; *1992*; r: Lohgartenweg 6, D-91154 Roth, Germany;
braun.margarethe@gmx.de
BRAUN, Mrs. Mary Byrd (Mary Byrd Schroeder); *1995* BA; Homemaker; r: 6374 Dockser Ter., Falls Church, VA 22041, 703 750-0580; *John;*
mary_braun@cox.net
BRAUN, Ms. Rose Ann (Rose Ann Feldman); *1970* AB; JD St. Louis Univ., MA Washington Univ.; Atty., St. Louis, MO 63132, 314 995-3936; r: 22 Spoede Woods, St. Louis, MO 63141, 314 569-0396; *Marc;*
rafhammer@aol.com
BRAUN, Sarah Grosvenor; *1979* (See Ferguson, Mrs. Sarah Grosvenor)
***BRAVERMAN**, Marjorie; *1955*
BRAWNER, Elisabeth (Betty); *1951* (See Bingham, Mrs. Elisabeth (Betty))
BRAWNER, Elizabeth; *1959* (See Pittman, Mrs. Elizabeth)
****BRAZELTON**, Alice; *ACAD* (See Paterson, Mrs. Alice)
****BRAZILL**, Marianna D.; *ACAD*
BREAKELL, Mrs. Edith Page (Edith Page Gill); *1945* AB; r: 209 Cassell Ln., Roanoke, VA 24014, 540 343-6475; *Stanley;* Ruth, Stanley, Robert, Edith, James
BREAKELL, Edith Page; *1979* (See Beeler, Mrs. Edith Page)
***BREAN**, Judith; *1959* (See Travers Smythe, Mrs. Judith)
***BREATHITT**, Mrs. Lucy (Lucy Alexander); *1959*
***BRECKENRIDGE**, Ms. Carol; *1956*
****BRECKENRIDGE**, Margaret; *1929* (See Medinger, Mrs. Margaret)
****BREDE**, Mrs. Karen (Karen Janssen); *1960* AB
BREDE, Marie; *1924* (See Zimmerman, Mrs. Marie)
***BREDELL**, Ms. Lynette Marquart; *1987*
BREDIN, Alletta; *1974* (See Bredin-Bell, Mrs. Alletta)
BREDIN, Antonia Dupont; *1977* (See Massie, Mrs. Antonia Bredin)
BREDIN, Margaretta; *1970* (See Brokaw, Mrs. Margaretta)
BREDIN, Stephanie S.; *1968* (See Speakman, Mrs. Stephanie S.)
BREDIN-BELL, Mrs. Alletta (Alletta Bredin); *1974*; r: POB 29, Southern Cross Farm, Keswick, VA 22947, 434 979-5920
****BREEDLOVE**, Lillian C.; *1941* (See White, Mrs. Lillian C.)
****BREEDON**, Mrs. Elizabeth (Elizabeth Cloud); *ACAD*
****BREEN**, Mrs. Parker; *1936* AB
BREEN, Victoria (Vicki Anderson); *1963*; Interior Designer, Designs of The Interior, 1169 Chuck Dawley Blvd., Mt. Pleasant, SC 29464, 843 884-9192; r: 60 Fenwick Hall Allee #413, Johns Island, SC 29455, 843 559-8228
BREESE, Mabel L.; *1944* (See Wellinghoff, Mrs. Mabel B.)
****BREGENZER**, Edith; *1926* (See Thomas, Mrs. Edith)
BREGMAN, Virginia Tracy; *1978* AB; Katharine Gibbs Sch. NY; Horse Trainer, Self Employed; r: 1951 NW 114th Loop, Ocala, FL 34475;
tracyatbonheur@aol.com
****BREHME**, Mrs. Catherine (Catherine Johnson); *1927* AB
BREIER, Joan; *1967* (See Brodsky, Mrs. Joan Breier)
BREINING, Mrs. Jenny Kelsey (Jenny Chapin Kelsey); *1979* BA; Homemaker/Nursing Student; r: 183 Ackerman Ave., Ridgewood, NJ 07450, 201 445-5086; *Richard;* Kelsey, Peter, Victoria;
jkbnj@aol.com
BREITINGER, Audrey; *1951* (See Post, Mrs. Audrey)
***BREMER**, Sandra; *1973*
****BRENAMAN**, Anne; *1950* (See Brydges, Mrs. Anne)
BRENDEL, Mrs. Diane Marie (Diane Marie Ball); *1978* AB; Sr. VP, Investment Banking, Dean Witter Reynolds, Two World Trade Ctr., New York, NY 10006; r: 407 Forest Ave., Rye, NY 10580, 914 967-2077
BRENDLINGER, Marguerite; *1944* (See Robinson, Mrs. Marguerite)
****BRENIZER**, Mildred; *1944* (See Lucas, Mrs. Mildred)
BRENNAN, Deborah Ann; *1987* (See Leslie, Mrs. Deborah Anne)
****BRENNAN**, Mrs. Elizabeth (Elizabeth Schiel); *1928*
BRENNAN, Jennifer Ann; *1990* (See Rucker, Mrs. Jennifer Brennan)
BRENNAN, Lee S.; *1973* (See Kidd, Mrs. Lee S.)
BRENNAN, Pat; *1966* (See Stanley, Mrs. Pat)
BRENNAN, Mrs. Suzanne Turner (Suzanne O'Neill Turner); *1983* AB; Homemaker; r: 624 Oakland Ter., Alexandria, VA 22302, 703 548-0988; *Joseph;* Mae, Cat, Turner;
suzytbrennan@msn.com
****BRENNER**, Clarissa; *1934* (See Calderwood, Mrs. Clarissa)
****BRENT**, Anne Mason; *1929* (See Winn, Mrs. Anne Mason)
BRENT, Elizabeth M.; *1969* (See Nostrand, Mrs. Elizabeth M.)
****BRENT**, Mrs. Enid (Enid Sipe); *1915*
BRENT, Virginia; *1965* (See Hailes, Mrs. Virginia)
BRENT, Mrs. Virginia A. (Virginia A. McGuire); *1942*; r: 12 Highland Rd., Richmond, VA 23229, 804 288-6431; *Andrew;* Virginia, Elizabeth
BRENTNALL, Mrs. Sara (Sara Merritt); *1934* AB; r: 4660 Polo Ln., Atlanta, GA 30339
***BRENZA**, Mrs. Mary Anne (Mary Anne Somerville); *1941* AB
BRERETON, Mrs. Sara Virginia (Sara Virginia Griffin); *1977* AB; r: 3104 Caruth Blvd., Dallas, TX 75225, 214 368-1336
****BRESLAUER**, Mrs. Grace (Grace Koehler); *1927*
BRESLIN, Mrs. Andrea Nicole (Andrea Nicole Richmond); *1998* BS; r: 30 West St., Warwick, NY 10990, 845 986-9794; *Liam;* Grace
BRESSLER, Mrs. Lailan Mary (Lailan Mary King); *1986*;
r: 12320 Rosewood, Overland Park, KS 66209, 913 491-8423

BRETECHE, Dominique; *1972* ; r: 18 Rue Desaix, Nantes 44000, France
BRETNALL, Kimberley Gayle; *1988* (See Shinn, Mrs. Kimberley Gayle)
BRETSCHER, Mrs. Ann (Ann Smith); *1960* AB; MED Univ. of Georgia, Athens, EdD Univ. of Georgia, Athens; Retired/Asst. Prof.-Math, Univ. of Georgia; r: 240 Hancock Ln., Athens, GA 30605, 706 549-6825; *Robert;* Prentiss, Susan
*__BRETT__, Dorothy; *1933* (See Prentiss, Mrs. Dorothy)
*__BRETZ__, Mrs. Ruth (Ruth Hawley); *ACAD*
BRETZLOFF, Aimee Gretchen; *1992* ; BS Mt. Union Clg., MS Univ. of Toledo; Dir., UAW/Ford Family Svc. & Learning Ctr., 902 II Ave., Maumee, OH 43537; r: 4454 Carl Dr., Maumee, OH 43537, 419 897-6863; Emily, Caden
BREWER, Camilla; *1954* (See Klos, Mrs. Camilla)
BREWER, Carol Breckenridge; *1975* (See Evans, Mrs. Carol Breckenridge)
BREWER, Constance B.; *1972* AB; r: 170 W. Glenwood, Clarksville, TN 37040, 931 645-6923
BREWER, Elizabeth Ellen; *2002* BA; Horse Trainer/Riding Instr., Pony Haven Farm, 10863 Shenandoah Pass, Catlett, VA 20119, 540 718-3908; r: same, 540 788-4019;
r: brewer02@sbc.edu
BREWER, Elizabeth L.; 1970 (See Caughman, Mrs. Elizabeth (Betty) L.)
BREWER, Mrs. Grace (Grace Lanier); *1942* AB; Homemaker; r: 170 W. Glenwood, Clarksville, TN 37040, 931 645-6923; *Carlos;* Elizabeth, Carol, Constance, Grace
BREWER, Mrs. Judith H.; *1961* AB; r: 5 Ferndale Rd., Short Hills, NJ 07078, 973 467-3834; *David (Dec);*
judithbrew@aol.com
BREWER, Dr. Martha J.; *1969* BA; MD Univ. of MS Med. Sch.; OB/GYN Phys., Lakeside Women's Specialty Ctr., 420 S I-10 Service Rd. W, Ste. 100, Metairie, LA 70001, 504 885-8563; r: 3013 Ursulines Ave., New Orleans, LA 70119, 504 486-0488; *Susan Landry;*
r: lostmd@aol.com
*__BREWER__, Minnie; *1920*
*__BREWER__, Nelle; *1924* (See Wood, Mrs. Nelle)
*__BREWER__, Virginia; *1933* (See Cobey, Mrs. Virginia)
*__BREWSTER__, Mrs. Alice (Alice Rogers); *1926*
BREWSTER, Ms. Barbara E.; *1970* BA; MSW Univ. of Louisville, MAT George Washington Univ.; Social Worker & Educator & Real Estate Agt.; r: 316 Avenue B Apt. 1, Metairie, LA 70005, 504 837-9282; Brewster, Pritchett;
r: barbarabrewster@msn.com
*__BREWSTER__, Elizabeth; *1924* (See Tempel, Mrs. Elizabeth)
*__BREWSTER__, Mrs. Lucile (Lucile Christmas); *1944* AB
BREZINSKY, Mrs. Debbie Ilene (Debbie Ilene Markowitz); *1981* ; AA; Paralegal, Clausen Miller PC, 10 S. La Salle St. #1600, Chicago, IL 60603, 312 606-7407; r: 2005 S. Finley Rd., Number 303, Lombard, IL 60148, 630 627-8236; *James;* Rebecca;
dbrezinsky@clausen.com
BRIA, Ms. Kristine Alexandra; *1999* BA; MSW Loyola Univ.; Therapist; r: 70 W Burton Pl. Apt. 3102, Chicago, IL 60610, 312 475-9850;
r: kristinebria@aol.com
BRIARTON, Carolyn; *1961* (See Culbertson, Mrs. Carolyn)
BRIBER, Mrs. Anne McJunkin (Anne McJunkin); *1943* AB; Homemaker; r: Apt. C 531, 4600 Middleton Park Cir. E, Jacksonville, FL 32224, 904 223-8924; *Frank;* Anne, Frank;
frankebjr@aol.com
BRIBER, Anne S.; *1969* AB; r: 2939 Van Ness St., NW, Apt. 314, Washington, DC 20008, 202 244-3733
BRICE, Marion Scott; *1954* (See Griffey, Marion Scott)
BRICE, Paula Michelle; *2002* BS; Phone Center, NC State Employee Credit Union; r: 3171-P Walnut Creek Pkwy., Raleigh, NC 27606, 919 854-1265;
brice02@sbc.edu
BRICE, Sally R.; *1974* (See Brice-O'Hara, RADM Sally, USCG)
BRICE-O'HARA, RADM Sally, USCG (Sally R. Brice); *1974* ; MA Harvard Univ.; Cdr.-5th Coast Guard Dist., 757 398-1705; r: 431 Crawford St., Portsmouth, VA 23704, 410 991-2685; *Bob;* Robert, Brice;
sbrice-o'hara@lantd5.uscg.mil
*__BRICKLEY__, Mrs. Jill P. (Jill P. Bradley); *1957*
*__BRICKMAN__, Susan Joy; *1987*
BRIDEWESER, Julie Evelyn; *1992* (See Wingard, Mrs. Julie B.)
**__BRIDGEFORTH__, Bertha; *ACAD* (See Irby, Mrs. Bertha)
BRIDGERS, Mrs. Dorothy (Dorothy Harper); *1936* ; Homemaker; r: 8919 Park Rd., #104, Charlotte, NC 28210, 704 551-6804; *William;* William, Dorothy B Cranz, Susan, Edith Stokes, Charles;
ocranz1@aol.com
BRIDGERS, Ms. Kimberly Dawn; *2002* ; r: 504 Rochelle Dr., Nashville, TN 37220, 615 781-8228
BRIDGERS, Minshall; *1986* (See Edgar, Mrs. Minshall B.)
**__BRIDGES__, Mrs. Catherine (Catherine Markle); *ACAD*
*__BRIDGES__, Cynthia E.; *1976* (See Byron, Mrs. Cynthia E.)
*__BRIDGES__, Dorothy; *1931* (See Jefferson, Mrs. Dorothy)
**__BRIDGES__, Mrs. Jean R. (Jean R. Williamson); *1928* AB
**__BRIDGES__, Myra; *1936* (See Greer, Mrs. Myra)
**__BRIDGES__, Mrs. Rosa (Rosa Heath); *1929*
BRIDGES-CONE, Mrs. Edith (Edith Vongehr); *1941* BA; Retired Dept. Secy., Stanford Univ.; r: 1511 Waverley St., Palo Alto, CA 94301, 650 322-7867; *David Cone;* Stephen, Tyler, Mary, Beverly, Lorna, Hilary, Alison;
r: davidcone7@aol.com
**__BRIDGMAN__, Mrs. Dorothea (Dorothea Eaglesfield); *1915*
BRIERS, Rachel Anne; *1996* (See Bell, Mrs. Rachel Anne)
**__BRIGANTI__, Mrs. Margaret (Margaret Leet); *1927*
BRIGGS, Ann E.; *1947* AB; Ret. Banker, First Union; r: 3050 Military Rd. NW, #312, Washington, DC 20015
*__BRIGGS__, Barbara; *1941* (See Niederhofer, Mrs. Barbara)
*__BRIGGS__, Barbara; *1943* (See Quinn, Mrs. Barbara)
BRIGGS, Eleanor; *1961* (See Lewis, Mrs. Eleanor)
**__BRIGGS__, Mrs. Frances C. (Frances C. Turpin); *ACAD*
BRIGGS, Mrs. Jamee Christiane (Jamee Thompson); *1994* BA; MED Loyola Clg., MED; Tchr., Montessori Sch. of Evergreen, POB 2468, Evergreen, CO 80439, 303 670-8540; r: 29595 Roan Dr., Evergreen, CO 80439, 303 679-3325; *John;* Jackson, Caroline;
r: jameejbird@yahoo.com
BRIGGS, Jane; *1957* (See Lomont, Mrs. Jane)
BRIGGS, Jonell; *1967* (See Safford, Mrs. Jonell B.)
BRIGGS, Mrs. Karen (Karen Williams); *1964* ; r: 29 White Water Turn, Tariffville, CT 06081
BRIGGS, Mrs. Nancy (Nancy Caldwell); *1963* ; r: 156 Anchor Dr., Vero Beach, FL 32963, 772 231-9745
BRIGGS, Mrs. Nancy D. (Nancy D. Arni); *1964* AB; r: POB 35, Chase City, VA 23924, 434 372-4236
BRIGGS, Mrs. Susan (Susan Davis); *1958* AB; Exec. Dir., Alabama Tennis Assocs., 3300 Highland Ave., Birmingham, AL 35205, 205 328-3984; r: 2925 Southwood Rd., Birmingham, AL 35223, 205 879-5280
BRIGHT, Mrs. Ashley Simmons (Ashley Walker Simmons); *1986* AB; Homemaker; r: 1010 Falcon Rd., Metairie, LA 70005, 504 833-1010; *Edgar;* Ella, Edgar, Walker;
r: ash_bright@yahoo.com
**__BRIGHTBILL__, Katherine; *1928* (See Biltz, Mrs. Katherine)
*__BRIGHTBILL__, Patricia; *1942* (See Snyder, Mrs. Patricia)
*__BRILMAYER__, Anne; *1963*
*__BRIMBERG__, Elaine; *1943* (See Dundy, Ms. Elaine)
*__BRINCKLOE__, Julia L.; *1971*
*__BRINDLEY__, Jennifer; *1971*
BRINE, Jocelyn Lee; *1984* (See Spelker, Mrs. Jocelyn Lee)
BRINK, Marguerite; *1946* (See Feuer, Mrs. Marguerite)
*__BRINKLEY__, Mrs. Frances (Frances Kay); *1946*
BRINKLEY, Mrs. Joanne H. (Joanne H. Raines); *1957* AB; r: 300 Ridge Rd No 80, Richmond, VA 23229, 804 288-8511;
jraineb@aol.com
**__BRINKLEY__, Louise; *1923* (See Caulk, Mrs. Louise)
BRINKMANN, Mrs. Katherine Elizabeth (Liza Dalehite); *1988* ; MSN Univ. Texas Austin; Pediatric Nurse Practitioner, Private Ofc.; r: 8407 High Oak Dr., Austin, TX 78759, 512 345-1132; *Johannes;* Patrick, Monika, Robin;
lizadb@sbcglobal.net
*__BRINSFIELD__, Alden L.; *1972*
**__BRINSON__, Anne; *1947* (See Nelson, Mrs. Anne)
**__BRINSON__, Martha V.; *1943* (See James, Mrs. Martha V.)
*__BRINSTER__, Julie Ann; *1985*
**__BRINTON__, Mrs. Elizabeth (Elizabeth McDade); *1941*
BRINTON, Ms. Heather Anne; *1992* BA; Univ. of Oregon; r: 3405 Nevius St., Falls Church, VA 22041, 703 379-7662
*__BRINTON__, Mrs. Virginia (Virginia White); *1943* BA
BRIODY, Tara Shannon; *2003* ; r: 1201 Birchwood Dr., Bethlehem, PA 18017, 610 865-2831

*Address Unknown **Deceased

BRISCOE, Mrs. Betty (Betty Suttle); *1934* BA; r: The Seabrook Apt. 2104, 300 Woodhaven Dr., Hilton Head Island, SC 29928, 843 785-3830; *Clarence;* Philip, Clarence
BRISCOE, Chloe H.; *1973* (See Ewalt, Mrs. Chloe B.)
BRISCOE, Mary Clare; *1976* (See McNatt, Mrs. Mary Clare)
BRISSENDEN, Mrs. Phyllis (Phyllis Herndon); *1955* BA; r: 1400 Bates Ave., Springfield, IL 62704, 217 546-2735; *Walter F. (Dec)*
*__BRIST__, Mrs. Mary L. (Mary L. Wilson); *1931*
BRISTER, Mrs. Winifred (Winifred Collins); *1952*; r: 1199 Kinglet Ter., W. Palm Bch., FL 33414
**__BRISTOL__, Mrs. Elizabeth (Elizabeth Kinsolving); *ACAD*
BRISTOL, Mrs. Ellen M. (Ellen J. Miller); *1969*; MME Ithaca Clg.; Teacher Vocal Music Retired, Newark Central Sch., W. Miller St., Newark, NY 14513, 315 331-5150; r: 10299 Michigan Ave., Wolcott, NY 14590, 315 594-6308; *Larry;* Jessica, Justin, Joanna;
larryb@redcreek.net
**__BRISTOL__, Louise; *1928* (See Lindemann, Mrs. Louise)
**__BRISTOL__, Mary; *1926* (See Graham, Mrs. Mary)
BRISTOL, Mrs. Rosemary W. (Rosemary L. Warner); *1969* AB; Realtor; r: 10305 Cavanaugh Ct., Rockville, MD 20850, 301 279-5712; *Roger*
BRISTOW, Julia A.; *1946*; BA William & Mary Clg. PBK; Retired Editor; Watercolorist; VA Butterfly Society, Lifeline Occupational, Safety & Health Magazine; r: 5907 Studeley Ave., Norfolk, VA 23508, 757 423-1682
BRISTOW, Virginia (Si) C.; *1931* (See Davis, Mrs. Virginia (Si) B.)
BRITT, Mrs. Ann S. (Ann B. Seguin); *1944*; Homemaker; r: 210 Magnolia Rd., Apt. 206, Maitland, FL 32751, 407 645-1302; *Casey (Dec);* Joe, Margaret
BRITT, Mrs. Claire Marie (Claire Marie Cieszko); *1983* AB; r: 8 Cedar Waxwing Rd., Hackettstown, NJ 07840; *James;* Heather, Robert, James;
4brittpv@msn.com
*__BRITTAIN__, Mrs. Mary G. (Mary G. Petty); *1937*
BRITTLE, Mrs. Katylou (Katylou Gray); *1975* AB; Sports Therapist, Equine; r: POB 14, Marshall, VA 20116, 540 364-3163
BRITTON, Mrs. Beatrice W. (Beatrice W. Totten); *1965* AB; BFA Montserrat Clg. of Art; Agri., Self-Employed; r: 466 Highland St., Box 2327, S. Hamilton, MA 01982, 978 468-2733; *Peter;* Nathan, Willoughby;
r: btbrite@aol.com
*__BRITTON__, Dr. Elizabeth L.; *1970*
BRITTON, Mrs. Kathleen D.; *1970*; BA Univ. of Alabama, JD Univ. of Alabama; VP, Protective Life Ins. Co., POB 12687, Birmingham, AL 35202, 205 268-3377; r: 3869 Glencoe Dr., Birmingham, AL 35213, 205 870-7639; *Jeff;* Richard, Sarah;
kathy.britton@protective.com
BRIX, Sarah Anne; *1987* (See Tennant, Mrs. Sarah Anne)
BROAD, Mrs. Mary-Dame (Mary-Dame Stubbs); *1950* BA; Retired Tchr.; r: 4412 Chesapeake Ave., Hampton, VA 23669, 757 722-0270; *Douglas;* Douglas, Susan
BROADDUS, Margaret Cuthbert (Margaret Cuthbert); *1965* AB; JD Univ. of Richmond; Atty., Cuthbert Law Offices, 220 N Sycamore, Petersburg, VA 23803, 804 733-3100; r: 3592 Spring Run Rd., Mechanicsville, VA 23111, 804 779-2553; Susanna, David, Charles, Sarah;
mail@cuthbertlaw.com
BROADDUS, Susan M.; *1973* (See Hoff, Mrs. Susan M.)
BROADDUS, Susanna Everard; *1988* (See Hickman, Mrs. Susanna Broaddus)
**__BROADUS__, Mrs. Anne (Anne Bowen); *1944* AB
*__BROADWELL__, Deborah R.; *1976*
BROCCO, Mrs. Jacqueline P. (Jacqueline P. Evans); *1971*;
r: 36515 SE 56th, Fall City, WA 98024, 425 222-6594
BROCHSTEIN, Carlin Merrill; *1996*; r: POB 2157, Vineyard Haven, MA 02568
BROCK, Annabell; *1948* (See Badrow, Mrs. Annabell)
BROCK, Barbara; *1956* (See Weisinger, Mrs. Barbara)
BROCK, Imogen Warwick; *1938* (See Hawley, Mrs. Imogen Warwick)
BROCK, Ms. Leslie Jean; *1997* BA; Regional Business Devel. Mgr., Aegis, 735 Primera Blvd., Lake Mary, FL 32746, 407 833-9196; r: 8612 Villa Point, Apt.429, Orlando, FL 32810, 407 660-0497;
lesliejbrock@aol.com
BROCK, Lola Anne; *1977* (See Meakin, Mrs. Lola Brock)
BROCK, Mrs. Margaret (Margaret McAllister); *1937*; r: c/o Larson-Amsout, 601 Market St. No C-0422, Chattanooga, TN 37402
BROCK, Mary Jane; *1944* AB; JD Univ. of Michigan Law Sch.; r: 2741 Dover Rd., NW, Atlanta, GA 30327, 404 355-4496
BROCK, Mrs. Mary Jane (Mary Jane Hipp); *1970* AB; Acting Exec. Dir., Interfaith Ctr. of NY, 40 E. 30th St., New York, NY 10022, 212 685-4242; r: 765 Park Ave., New York, NY 10021, 212 517-5170; *Charles;* Walker, Susanna;
b: circusmj@aol.com
*__BROCK__, Sabra; *1964* (See Ludmerer, Mrs. Sabra)
**__BROCKENBROUGH__, Belle; *1929* (See Hutchins, Mrs. Belle)
BROCKENBROUGH, Mrs. Jane N. (Jane N. Bryan); *1962*;
r: Goat Hill Farm, Manakin Sabot, VA 23103, 804 784-5225
**__BROCKETT__, Helen; *ACAD* (See Owen-Smith, Mrs. Helen)
BROCKIE, Janine N.; *1970* (See McKee, Mrs. Janine N.)
BROCKMAN, Mrs. Mary Baker (Mary Elizabeth Baker); *1984* AB; Owner, Two Businesses, Enchanted/Humble Pie, Lynchburg, VA 24504, 434 846-5580; r: 4208 Hilton Pl., Lynchburg, VA 24503, 434 846-1233; *Tom;* Elizabeth
BROCKMAN, Mrs. Patricia (Patricia Johnson); *1957* AB; r: 5707 Wadebridge Cove, Charlotte, NC 28210
BROCKMAN, Mrs. Wanda Dean (Wanda Dean); *1996* BA; Homemaker; r: 262 Fox Grape Ln., Amherst, VA 24521, 434 277-5019; *Billy;* Elizabeth;
r: creativewanda@yahoo.com
BROCKWELL, Sherri Lynne; *1989* (See Dymon, Mrs. Sherri Lynne)
BROCKWELL, Terri Leigh; *1991* (See Waggoner, Mrs. Terri Leigh)
*__BROD__, Lorna Thompson; *2001* BA
BRODERICK, Eithne; *1980* (See Carlin, Mrs. Eithne)
BRODERICK, Melissa Corinne; *1996* (See Eaton, Mrs. Melissa Corinne)
**__BRODIE__, Bessie; *1927* (See McClenny, Mrs. Bessie)
BRODIE, Ms. Margaret Deer; *1997* BA; AA Sotheby's Inst., AAS New York Sch. Interior Design; Interior Designer, Andrew Farm Interiors, 500 Court Sq., 704, Charlottesville, VA 22902, 434 963-7600; r: same, 434 242-3707;
b: andrewfarminteriors@yahoo.com
BRODIE, Mary Elizabeth; *1990* (See Venn, Mrs. Mary Elizabeth)
BRODLIEB, Jennifer Bess; *1992* (See Cacioppo, Mrs. Jennifer)
BRODLIEB, Ms. Samantha Jones; *1998* BA; Producer, Agency; r: 34 E 81st St. Apt. 4A, New York, NY 10028, 212 535-4988; sambrodlibe@hotmail.com
BRODSKY, Mrs. Joan Breier (Joan Breier); *1967*; AB Syracuse Univ., MLS Syracuse Univ.; Book Conservator; r: 1223 N Astor St., Chicago, IL 60610; *William;* Michael, Stephen, Jonathan;
joanbrodsky@yahoo.com
*__BRODWATER__, Susan Rebecca; *1986* (See Cupp, Susan Rebecca)
*__BRODY__, Doris; *1951* (See Rosen, Mrs. Doris)
*__BROGDON__, Lecia G.; *1972* (See Maurer, Mrs. Lecia G.)
**__BROH__, Evelyn; *ACAD* (See Polan, Mrs. Evelyn)
BROHARD, Charlotte C.; *1972* (See McGinnis, Mrs. Charlotte B.)
BROKAW, Mrs. Allison Egbert (Allison Hunting Egbert); *1978*; BA Denison Univ.; Homemaker; r: 811 Augusta Rd, Wilmington, DE 19807, 302 777-4514; *Robert;* Roberts (Bert), Caleb;
abrokaw@comcast.net
BROKAW, Mrs. Margaretta (Margaretta Bredin); *1970*; r: POB 730, Wilmington, DE 19899; *T.*
*__BROMAN__, Janet; *1951* (See Dingle, Mrs. Janet)
BROMAN, Joan E.; *1956* (See Wright, Mrs. Joan B.)
BROMBERG, Margaret; *1947* (See Williams-Jones, Marna Bromberg, PhD)
**__BROMFIELD__, Marion; *1930* (See Verner, Mrs. Marion)
*__BROMFIELD__, Mrs. Mary Kate (Mary Kate Patton); *1933* AB
BROMLEY, Beverley; *1959* (See Vaughan, Mrs. Beverley B.)
**__BROMLEY__, Mrs. Eleanor (Eleanor Alcott); *1934* AB
BROMLEY, Mrs. Joan E. (Joan Eltonhead); *1973*; Univ. of Pennsylvania; Occupational Therapist, Easter Seals, 610 775-1431; r: 102 Kraemer Ln., Reading, PA 19606, 610 779-5836; *Richard;* Elizabeth
**__BRONAUGH__, Mildred; *1929* (See Taylor, Mrs. Mildred)
BRONSON, Ms. Erin Elizabeth; *2001* BA; Elem. Tchr., Huntingtowne Farms Elem., Huntingtowne Farms Rd., Charlotte, NC 28226, 704 343-3625; r: 2230 Bleckley Ct., Charlotte, NC 28270, 704 366-8178;
erinbronson2001@yahoo.com

BRONSON, Mrs. Jane (Jane Hansford); *1967* AB; r: 44 Harrison Ave., New Canaan, CT 06840, 203 966-9237; Cory, Alex; jchbronson@aol.com

***BRONSON**, Lida P.; *ACAD* (See Cooley, Mrs. Lida P.)

BRONSON, Ms. Margaret (Meg) Elaine; *2001* BA; Tchr., Huntingtowne Farms Elem. Sch.; r: 2230 Bleckley Ct., Charlotte, NC 28270, 704 366-8178; megbronson@yahoo.com

BRONSON, Susan; *1964* (See Croft, Mrs. Susan B.)

BROOK, Mrs. Mary Ashley (Mary Ashley Wilson); *1979* BA; Preschool Tchr., St. Michael's Parish Day Sch., 1520 Canterbury Rd, Raleigh, NC 27608; r: 1216 Meadow Hill Pl., Raleigh, NC 27609, 919 782-8836; *David;* Mary Grayson, James Sterrett; davidbrook@msn.com

BROOKE, Ann; *1964* (See Williams, Mrs. Ann)

BROOKE, Dr. Anne C.; *1954* BA; MA Brown Univ., PhD Brown Univ.; Retired Prof. Welsh Language; r: 1211 Westover Ave., #B3, Norfolk, VA 23507, 757 622-1904

BROOKE, Anne H.; *1933*; Homemaker; r: 985 Fleet Dr. Apt. 542, Virginia Bch., VA 23454, 757 716-2541

BROOKE, Cathleen Ralston; *1985* (See Dunkle, Mrs. Cathleen Brooke)

BROOKE, Edith Shepherd; *1950* (See Robertson, Mrs. Edith Brooke)

BROOKE, Mrs. Frances (Frances Fleming Bailey); *1938* AB; Retired; r: 405 Jackson Ave., Lexington, VA 24450, 540 463-4756; *George;* George, Marion

BROOKE, Julia Bryan; *1981* (See Davis, Mrs. Julia Brooke)

***BROOKE**, Mrs. Julia O. (Julia O. Craig); *1958* BA

***BROOKE**, Mrs. Louise H. (Louise H. Sprague); *1917*

***BROOKE**, Margaret; *1915*

***BROOKE**, Mary U.; *ACAD* (See Grant, Mrs. Mary U.)

***BROOKE**, Sue H.; *1929* AB

BROOKER, Lindsey Evelyn; *2000* (See Brooks, Mrs. Lindsey Evelyn)

BROOKES, Kimberly Ann; *1989* AB; Prof., Tidewater Community Clg., Virginia Bch., VA 23451; r: 424 Ridgefield Rd, Chapel Hill, NC 27514

***BROOKES**, Mrs. Virginia (Virginia Cunningham); *1935* AB

***BROOKHART**, Mrs. Marjorie (Marjorie Thomas); *1937*

***BROOKS**, Clara M.; *SPEC* (See Trickett, Mrs. Clara M.)

***BROOKS**, Deborah Yvonne; *1978* (See Liggin, LT Deborah Yvonne)

***BROOKS**, Mrs. Elizabeth (Elizabeth Ertel); *1921*

***BROOKS**, Mrs. Elizabeth (Elizabeth Crenshaw); *1930*

***BROOKS**, Elizabeth; *1964* (See Smith, Mrs. Elizabeth)

BROOKS, Elizabeth B.; *1975* (See Jones, Mrs. Elizabeth B.)

BROOKS, Mrs. H. Virginia (H. Virginia Pennel); *1966*; MED Univ. of Alabama Birmingham, BA Univ. of Alabama Birmingham; Grants Mgr., Univ. of Alabama Birmingham, 205 934-6745; r: 4240 Sharpsburg Dr., Birmingham, AL 35213, 205 879-1182; *Jordan;* Jordan IV, Catherine; vbrooks@uab.edu

BROOKS, Mrs. Judith H. (Judith Hartwell); *1962* AB; MS Univ. of Bridgeport; Artist, Self Employed; r: 20 Orchard Ln., Katonah, NY 10536, 914 232-3795; *John;* David, Timothy; r: brooksjk@earthlink.net

BROOKS, Mrs. Julia Dorothy (Julia Dorothy Skilinski); *1993* BA; 3rd Grade Tchr., Kenney Elem. Sch.; r: POB 5482, Oswego, NY 13126; dbrooks926@worldnet.att.net

BROOKS, Ms. Julie Beauvais; *1990* BA; Grants Admin., John S. & James L. Knight Fndn., Wachovia Financial Ctr., Ste. 3300 200 S Biscayne Blvd., Miami, FL 33131, 305 908-2639; r: 1300 Lincoln Rd 604, Miami Bch., FL 33139; b: brooks@knightfdn.org

BROOKS, Katherine; *1946* (See Augustine, Mrs. Katherine)

***BROOKS**, Ms. Kathy R.; *1971*

BROOKS, Ms. Leah Ellyn; *2001* BA; Financial Svcs. Spec., AmSouth Bank, 945 State Rd. 436, Casselberry, FL 32707, 407 339-4431; r: 1020 Abernathy Ln. No 200, Apopka, FL 32703, 407 862-1077; leahebrooks@aol.com

BROOKS, Mrs. Lindsey Evelyn (Lindsey Evelyn Brooker); *2000* BA; Database Developer, Professional Software Engrg., Inc., 57 Patch Rd., Ft. Monroe, VA 23651, 757 788-4599; r: 103 Bailey Rd., Yorktown, VA 23692, 757 876-1220; *Andy;* b: brookerl@monroe.army.mil

BROOKS, Mrs. Lisbeth (Lisbeth Gibson); *1953* AB; Homemaker; r: 51 Deacon Abbott Rd, Redding, CT 06896, 203 938-2356; brookslis9@netscape.net

BROOKS, Louellen; *1985* (See Meyer, Mrs. Louellen)

***BROOKS**, Mrs. Lucy (Lucy Oliver); *1933*

BROOKS, Ms. Lucy Courtney; *2000* BA; Teacher 4th Grade, Henry Cnty. Bd. of Educ., 147 Tye St., Stockbridge, GA 30281, 770 474-4066; r: 1128 Preston Creek Dr., Mc Donough, GA 30253, 770 914-2690; lucycbrooks@hotmail.com

***BROOKS**, Mrs. Margaret (Margaret Williams); *1935*

BROOKS, Mrs. Margaret (Margaret Dortch); *1967* AB; Real Estate, Harpeth Co. Realtors, Hillsboro Rd., Nashville, TN 37205, 615 297-3574; r: 4406 Harding Pl., Nashville, TN 37205, 615 665-2323

****BROOKS**, Martha Jean; *1941* (See Miller, Mrs. Martha Jean)

***BROOKS**, Mrs. Mary C. (Mary C. Lee); *1948*

****BROOKS**, Mrs. Millie F. (Millie F. Meriwether); *1925*

BROOKS, Neveda M.; *1950* (See Norfolk, Mrs. Neveda M.)

BROOKS, Mrs. Nicole Paul (Nicole Paul Hlusko); *1990* AB; Public Affairs; r: 4001 Wayland Dr., Nashville, TN 37215, 615 665-1077; *Ray;* Clay; kikibrooks@comcast.net

BROOKS, Mrs. Oliver(San) (San Veach); *1950* AB; Retired; r: POB 140, Ripton, VT 05766, 802 388-2373; Elizabeth, Oliver Jr., Thomas Z., Joshua H.

BROOKS, Ms. Patricia S. (Patricia A. Sharkey); *1972* AB; Contract Mortgage Underwriter; r: 23 Howell Mill Plantation NW, Atlanta, GA 30327, 404 355-3339; Will; pbrooks1@bellsouth.net

***BROOKS**, Pauline C.; *1944* (See Jensen, Mrs. Pauline C.)

BROOKS, Renee Anita; *1994* (See Frederiksen, Mrs. Renee Brooks)

BROOKS, Mrs. Rhoda Allen (Rhoda V. Allen); *1971* AB; r: 8175 Indian Hill Rd., Cincinnati, OH 45243, 513 271-1726; John, Evelyn

****BROOKS**, Mrs. Ruth L. (Ruth L. Daugherty); *1939*

***BROOKS**, Wendy Merrick; *1985*

***BROOME**, Louise R.; *1972* (See Plank, Ms. Louise R.)

BROPHY, Mrs. Bianca (Bonnie) C. (Bonnie S. Chronowski); *1974* AB; Homemaker; r: 160 Bellevue Ave., Summit, NJ 07901, 908 277-6578; *James J.;* Christopher, Meghan; b.c.brophy@comcast.net

****BROPHY**, Joan; *1953* (See Tyree, Mrs. Joan)

BROPHY, Mrs. Sarah Sutton (Sarah Williams Sutton); *1983* BA; MA Clg. of William & Mary; Free-lance Writer, Cnslt., bMuse, 570 West St., Carlisle, MA 01741; r: same, 978 369-5424; *Michael;* Parker, Taylor; bmuse@gis.net

BROSIUS, Anita L.; *1974* (See Sisk, Mrs. Anita L.)

****BROSIUS**, Geneieve; *1921* (See Kintzing, Mrs. Geneieve)

BROSKE, Dr. Mary Ernest (Mary Stearns); *1966* AB; PhD Univ. of FL; Grant Coordinator Leg. Liaison, City of Gainesville; r: 4302 NW 17th Ter., Gainesville, FL 32605, 352 376-3982; *Ernest;* Elizabeth

BROSSARD, Mrs. Cora S. (Cora L. Smith); *1942*; MED Columbia Univ., MSW Columbia Univ.; Retired Social Worker, Brooklyn Bur. Soc. Svc./St. Clair Hosp., New York, NY 10128; r: 118 E. 93rd St., Apt. 2C, New York, NY 10128, 212 534-6778; *Raymond*

BROTHERS, Mrs. Anne (Anne B. Carter); *1963* AB; Watercolor Artist, Self-employed; r: 621 Woodleigh Dr., Nashville, TN 37215, 615 386-9898; *John;* annetheartist@aol.com

****BROTHERS**, Dorothy; *ACAD* (See Kelly, Mrs. Dorothy)

BROTMAN, Mrs. Leslie Joan (Leslie Joan Wilkinson); *1978*; BA Emory Univ., MAT Jacksonville Univ.; Tchr.-Grade 5, The Bolles Sch., 7400 San Jose Blvd., Jacksonville, FL 32217, 904 733-9292; r: 2041 Beach Ave., Atlantic Bch., FL 32233, 904 249-2041

****BROUGH**, Mrs. Ella (Ella Polk); *1925*

BROUGHTON, Candice Marie; *1998* (See Maillard, Mrs. Candice Marie)

BROUGHTON, Mrs. Edith T. (Edith W. Tanner); *1950*; BA Sanford Univ.; r: 2511 A Mountain Brook Cir., Birmingham, AL 35223, 205 871-8669; William Joseph, David Markuhm, James Fredrick; etb@phredb.com

BROUGHTON, Harriet; *1973* (See Gruber, Mrs. Harriet)

*Address Unknown **Deceased

****BROUGHTON**, Katherine; *1936* (See Shannon, Mrs. Katherine)
****BROUGHTON**, Mary; *SPEC*
****BROUGHTON**, Ruth; *1917*
***BROUHA**, Mrs. Carol L. (Carol L. Risher); *1967*
****BROUN**, Elizabeth; *1935* (See Trout, Mrs. Elizabeth)
BROUN, Nancy Anne (See Gerner, Mrs. Nancy Broun)
****BROUN**, Virginia; *1934* (See Lawson, Mrs. Virginia)
****BROUSE**, Mrs. Martha (Martha Ake); *1936*
BROUSE, Ms. Martha Macon (Martha Macon Freeman); *1981* AB; MME Manhattan Sch. of Music; Music/Voice Instr./Profn. Singer, Oakwood Clg., Huntsville, AL; r: 3505 Holmes Ave. NW, Huntsville, AL 35816, 256 534-2510; *COL Steven USA;* Vivian Isabella;
r: brousen@worldnet.att.net
****BROUSSARD**, Mrs. Sybille M. (Sybille M. Spurlock); *1945*
BROWDER, Mrs. Elizabeth G. (Elizabeth G. Foree); *1946* AB; r: The Homestead, RFD 2, Sweetwater, TN 37874, 423 337-5588
BROWDER, Frances Elizabeth; *1951* (See Nibley, Mrs. Elizabeth(Betty) B.)
****BROWER**, Mrs. Mary C. (Mary C. Williams); *ACAD*
BROWER, Mary W.; *1939* (See Henderson, Mrs. Mary B.)
BROWN, Adelaide M.; *1956* (See Stalker, Mrs. Adelaide M.)
BROWN, Mrs. Alice Cary (Alice Cary Farmer); *1959* BA; Wife to Austrian Bilateral Ambassador, Embassy of The USA, Boltzmanngasse 16, A-1090 Vienna, Austria, 07743131339; r: Weidlichgasse 1-5, A-1130 Vienna, Austria, 0114318777435; *William Lee;* W.L., Alice, Stuart;
r: wllbjr@aol.com
BROWN, Alison Beth; *2001* BA; Univ. of SC; Veteran's Svc. Rep., Dept. of Veteran Affairs, 210 Franklin Rd, Roanoke, VA 24011, 540 857-2049; r: 4710 Sussex Ct. SW, Apt. F, Roanoke, VA 24018, 540 776-7735;
r: alisonbbrown@hotmail.com
BROWN, Mrs. Amy Gibbs (Amy Fitzgerald Gibbs); *1999* BA; MFA George Washington Univ.; Interior Designer, Amy Brown Interiors, LLC, 3810 Thornapple St., Chevy Chase, MD 20815, 301 907-4934; r: same, 301 907-3924; *Kenton;*
b: amy@amybrowninteriors.com
BROWN, Ms. Ann B.; *1972* BA; r: 1808 Lenni Dr., West Chester, PA 19382, 610 793-3038
BROWN, Ann Waverly; *1976* (See Richards, Mrs. Ann Brown)
***BROWN**, Mrs. Anne (Anne Harrison); *1939* AB
BROWN, Anne Carrington; *1976* (See Wise, Mrs. Carrington Brown)
BROWN, Anne Stuart; *1967* (See Swann, Mrs. Anne Stuart)
****BROWN**, Annette; *1926* (See King, Mrs. Annette)
BROWN, Mrs. Antoinette Christian (Antoinette Darden Christian); *1978* BA; MED Lynchburg Clg.; Realtor, Mead Assoc., POB 761, Lexington, VA 24450, 540 463-7168; r: POB 1063, Lexington, VA 24450, 540 463-4029; *James;* Claibourne, Finley;
jfb@rockbridge.net
BROWN, Avis M.; *1969* (See Yount, Mrs. Avis M.)
BROWN, Mrs. Barbara (Barbara Lukens); *1966*; CFO Retired; r: 5128 Tangle Ln., Houston, TX 77056, 713 572-0660; *Timothy;* Courtney(Dec), Patricia;
b: bbrown@caexserv.com
****BROWN**, Mrs. Barbara (Barbara Trigg); *ACAD*
BROWN, Barbara P.; *1956* (See McFarland, Mrs. Barbara P.)
BROWN, Mrs. Barbara R. (Barbara Rhodes); *1935* AB; r: 713 N Beers St. No A-109, Holmdel, NJ 07733, 732 335-0007
BROWN, Beatrice M.; *1942* (See Borden, Mrs. Beatrice M.)
****BROWN**, Mrs. Bessie (Bessie Hoge); *1923* AB
****BROWN**, Bessie; *ACAD* (See Lindsey, Mrs. Bessie)
BROWN, Mrs. Betsy B. (Betsy B. Smyth); *1945*; r: 1801 Lavaca St., Apt. 15M, Austin, TX 78701
BROWN, Mrs. Brianna Boswell (Brianna Fuller Boswell); *1982* AB; r: 7033 Alexander Dr., Dallas, TX 75214; *Randal;* Hannah, Sarah, Matthew;
randybrow@aol.com
***BROWN**, Candie Louise; *1975* AB
BROWN, Mrs. Cary C. (Cary C. Thorp); *1974*; r: 134 Broadview Ave., New Rochelle, NY 10804, 914 235-0868
BROWN, Mrs. Catherine G. (Catherine Barnett); *1949* BA; Retired; r: 29 Crescent Rd., Madison, NJ 07940, 973 377-6674; *Walter;*
bunnybrown@msn.com
BROWN, Celia (Bunny) Gail; *1979* (See Lee, Mrs. Celia (Bunny) Brown)
***BROWN**, Charlotte; *1930* (See Harder, Mrs. Charlotte Brown)
****BROWN**, Christine; *SPEC* (See Nau, Mrs. Christine)
****BROWN**, Cornelia; *ACAD* (See Edmiston, Mrs. Cornelia)
****BROWN**, Mrs. Corrinne (Corrinne Hampton); *ACAD*
***BROWN**, Cynthia; *1975*
BROWN, Deedra; *1973* (See Cook, Mrs. Deedra)
****BROWN**, Dorene; *1924* (See Humphrey, Mrs. Dorene)
BROWN, Dorothy; *1951* (See Smith, Mrs. Dorothy D.)
BROWN, Dr. Eden Zuckerman (Eden Baer Zuckerman); *1988* BA; PhD Florida Inst. of Tech.; Clinical Psychologist, Drs. William & Eden Brown, PLC, 1655 N. Ft. Myer Dr. Ste. 700, Arlington, VA 22209, 703 351-3375; r: 1600 N. Oak St. #225, Arlington, VA 22209, 703 516-0399; *William;*
drswebrown@aol.com
****BROWN**, Mrs. Edna (Edna Rigg); *1916*
****BROWN**, Mrs. Elaine (Elaine Rushmore); *1936*
***BROWN**, Mrs. Eleanor (Eleanor Cooke); *1932*
BROWN, Mrs. Elizabeth (Elizabeth Wilson); *1954*; Retired Dir. of Profn. Educ., Wyeth Pharmaceuticals; r: 40 Greythorne Woods Cir., Wayne, PA 19087, 610 254-0228; *Ralph;* Eleanor Rutan, Frank Rutan, William Rutan;
r: ewbrown40@aol.com
BROWN, Mrs. Elizabeth (Elizabeth Robertson); *1966*; BA UNC Wilmington; Owner, Fowl Cay Resort, Exuma Bahamas; r: 7 Blandwood, Richmond, VA 23226, 804 288-5145
BROWN, Elizabeth F.; *1969* (See Tucker, Mrs. Elizabeth F.)
BROWN, Mrs. Elizabeth H. (Elizabeth Anne Huggins); *1983* AB; Elem. Tchr., Sacred Heart Sch.; r: 115 Westwood Ct., Danville, VA 24541, 434 799-5088; *William;* Will;
ebrown1553@earthlink.net
BROWN, Ms. Elizabeth Randolph; *1967* BA; MED Virginia Commonwealth Univ.; HS Math Tchr., Chesapeake Bay Governors Sch., 52 Campus Dr., Warsaw, VA 22572, 804 333-1306; r: 757 Water Ln., POB 2764, Tappahannock, VA 22560, 804 443-2033; Raye, Bill, Elizabeth
BROWN, Elizabeth (Betsy); *1949* (See Bayer, Mrs. Elizabeth)
BROWN, Ella; *1963* (See Hughes, Mrs. Ella)
****BROWN**, Ellen; *1923* (See Clendaniel, Mrs. Ellen)
BROWN, Ms. Ellen Apperson (Ellen W. Apperson); *1972* AB; MAT Univ. Virginia, MA Virginia Polytech Inst.; Museum Curator, Glencoe; r: 1906 Sussex Rd, Blacksburg, VA 24060, 540 552-6349; Katharine, David;
elbrown@vt.edu
BROWN, Mrs. Ellen Hagan (Ellen Willis Hagan); *1981* AB; Fundraising Cnslt.; r: 2903 Rosalind Ave., Roanoke, VA 24014; *Whitney;*
ehbcwb@aol.com
BROWN, Mrs. Ellen Todd (Ellen Todd Moseley); *1971* BA; Personnel Mgr., Fifth Third Bank of KY, 200 W. Broadway, Louisville, KY 40202, 502 562-5384; r: 4026 Brookfield Ave., Louisville, KY 40207, 502 895-8636
****BROWN**, Emie D.; *1951* (See Spears, Mrs. Emie D.)
BROWN, Emily; *1935* (See Carnan, Mrs. Emily)
BROWN, Mrs. Emily Anne (Emily Anne McNally); *1972* BA; MA Eastern Michigan Univ., MA Eastern Michigan Univ.; English/Humanities Tchr., Brighton Area Schs., Brighton HS, Brighton, MI 48116, 810 299-4100; r: 2715 W. Coon Lake Rd, Howell, MI 48843, 517 546-4190; *James;* Christopher, Peter;
r: josquin@peoplepc.com
BROWN, Mrs. Emily T. (Emily T. Garth); 1973 AB; r: 1731 Woodnymph Tr., Lookout Mtn., GA 30750, 706 820-9810; *Allen;* Campbell, Emily, Garth, Winston, Robby;
acbegb@aol.com
****BROWN**, Enna F.; *1933* (See Batsell, Mrs. Enna F.)
****BROWN**, Mrs. Esther (Esther Keller); *1911* AB
****BROWN**, Mrs. Esther (Esther Ewing); *ACAD*
****BROWN**, Mrs. Evelyn (Evelyn Poole); *1935* AB
****BROWN**, Flo G.; *1930* (See Elton, Mrs. Flo G.)
****BROWN**, Gladys; *ACAD* (See Lowry, Mrs. Gladys)
BROWN, Mrs. Grace W. (Grace Wallace); *1952* AB; Owner, Designs from Grace, 11 School St., POB 76, Ashley Falls, MA 01222, 413 229-2530; r: POB 76, 11 School St., Ashley Falls, MA 01222, 413 229-2530; *S.;* Gordon, Catherine, Elizabeth, Scott
BROWN, Greta Barksdale; *1966* (See Peters, Mrs. Greta (Cherry) Barksdale)
****BROWN**, Harriet; *1934* (See Ray, Mrs. Harriet)
***BROWN**, Ms. Heather Elizabeth; *1986* AB
BROWN, Heidi Hope; *1987* (See Brown-Lynn, Mrs. Heidi Hope)

**BROWN, Mrs. Helen (Helen Hill); *1925*
*BROWN, Ina; *1967* (See Bond, Mrs. Ina)
*BROWN, Jane Huston; *1990* (See Crommelin, Mrs. Jane Huston)
*BROWN, Mrs. Janet (Janet Blood); *1933*
*BROWN, Janie; *1927* (See Hood, Mrs. Janie)
BROWN, Mrs. Jean R. (Jean C. Rushin); *1969* AB; r: 14 Freshwater Ln., Wilton, CT 06897, 203 762-8545; *Johnathan;* Jonathan
BROWN, Jeanine; *1980*; r: 2303 N. Peachtree Way, Dunwoody, GA 30338, 770 394-6850
BROWN, Ms. Jennifer Diane; *2002* BS; Client Assoc., Merrill Lynch, 25 Mall Rd, Burlington, MA 01803, 781 229-8218; r: 45 Wetherbee Rd, Waltham, MA 02453, 617 201-3305; b: jbrown5@pclient.ml.com
*BROWN, Joan; *1933* (See Guzy, Mrs. Joan)
BROWN, Ms. Judith Josephine; *1996* BA; Social Worker, Nelson Cnty. Dept. of Social Svcs.; r: 193 Grandview Dr., Amherst, VA 24521
BROWN, Judith K.; *1971* (See Fletcher, Mrs. Judy Brown)
BROWN, Ms. Karen Lajuan; *1990* AB; Clerk/Med. Lab Tech., Lab Corp. of America, 7777 4th Ln. Ste. C-350, Dallas, TX 75230, 214 566-7500; r: 6631 Braddock Pl., Dallas, TX 75232, 214 339-6458; karen.brown.21@gte.net
BROWN, Katharine B.; *1971* (See Grala, Mrs. Katharine Brown)
**BROWN, Katherine; *1930* (See Chinn, Mrs. Katherine)
BROWN, Kathleen Elizabeth; *2002* BA; r: 2302 Cheshire Ln., Alexandria, VA 22307, 703 660-2356; brownkassie@hotmail.com
*BROWN, Kathleen G.; *1978*
*BROWN, Kathryn; *1933* (See Butler, Mrs. Kathryn)
BROWN, Kelly Michelle; *1992* (See Estes, Mrs. Kelly Michelle)
BROWN, Kelly Sue; *1988* (See Varga, Mrs. Kelly Sue)
*BROWN, Kendra-Ann; *1967* (See Carney, Mrs. Kendra-Ann)
BROWN, Mrs. Kerry J. (Kerry J. Weber); *1967* AB; Ofc. Mgr., Randall H Brown, DDS, PC, 1601 Marquette Ave., Ste. 3, Bay City, MI 48706, 989 686-0055; r: 2175 Reppuhn Dr., Bay City, MI 48706, 989 684-3436; *Randall;* Jeffrey, Randall W.; r: cabinchick99@hotmail.com
BROWN, Kimberly Curry; *1982* (See Noble, Mrs. Kimberly Curry)
BROWN, Ms. Laura Lee Lyons; *1963* AB; Artist, Self-employed; r: 7001 US 42, Louisville, KY 40241, 502 228-1208; *Steve Wilson;* Laura Lee, Polk, Garvin; r: llbrownwilson@aol.com
*BROWN, Laurel; *1960* (See Hanley, Mrs. Laurel)
BROWN, Lee; *1958* (See Billingsley, Mrs. Lee)
*BROWN, Leigh; *1960* (See McCann, Mrs. Leigh)
*BROWN, Mrs. Lida B. (Lida B. West); *1932*
BROWN, Lindsley Keith; *1970* (See Oehlert, Mrs. Lindsley Keith)
**BROWN, Louise; *1928*
**BROWN, Lucie; *1917* (See McCune, Mrs. Lucie)
**BROWN, Mrs. Lucille (Lucille Heggie); *ACAD*
**BROWN, Madeline; *1927* (See Wood, Mrs. Madeline)
**BROWN, Mae L.; *1924* (See Butters, Mrs. Mae L.)
BROWN, Marcia J.; *1959* (See Lyle, Ms. Marcia B.)
BROWN, Mrs. Margaret (Margaret Rogers); *1966* AB; r: 1505 E. Bay Shore Dr., Virginia Bch., VA 23451, 757 428-2369
**BROWN, Mrs. Margaret (Margaret Hagan); *1927*
*BROWN, Mrs. Margaret (Margaret Colbert); *1968*
**BROWN, Margaret; *ACAD* (See Maneck, Mrs. Margaret)
BROWN, Margaret; *1966* (See Bucak, Mrs. Margaret)
**BROWN, Mrs. Maria (Maria Neville); *1915*
*BROWN, Maria A.; *1936*
BROWN, Marion; *1938* (See Snider, Mrs. Marion Zaiser)
*BROWN, Marion J.; *1969* (See Tucker, Ms. Marion J.)
*BROWN, Mrs. Marjorie (Marjorie Caine); *1962*
**BROWN, Mrs. Mary (Mary Proctor); *1930*
BROWN, Mrs. Mary (Mary Lanman); *1950* AB; Retired; r: POB 1415, Wilson, WY 83014, 307 733-4428; *Lewis;* Mary, Lewis, Hilary, Ann
BROWN, Mrs. Mary (Mary Dietz); *1970*; r: 325 Grant St., Longmont, CO 80501, 303 651-6811
**BROWN, Mary; *1939* (See Sweeney, Mrs. Mary)
**BROWN, Mary; *1926* (See Moore, Mrs. Mary)
*BROWN, Mary B.; *1942* (See Griggs, Mrs. Mary B.)
**BROWN, Mrs. Mary F. (Mary F. Parker); *1930*
*BROWN, Mrs. Mary J. (Mary J. Jones); *1938* AB
**BROWN, Mary J.; *ACAD* (See Andrade, Mrs. Mary J.)
**BROWN, Mrs. Mary L. (Mary L. Flournoy); *1931* AB
*BROWN, Mrs. Mary L. (Mary L. Illges); *1950*
BROWN, Mary Frances; *1949* (See Ballard, Mary Frances Brown)
BROWN, Mrs. Mary Jo Biscardi (Mary Jo Biscardi); *1986* AB; Homemaker; r: 29 Willowgreene Dr., Churchville, PA 18966, 215 364-9133; *Frank;* r: fbmb91695@yahoo.com
BROWN, Mrs. MaryPerkins (MaryPerkins Traugott); *1945* AB; Retired Elementary Sch.; r: 3945 Ocean Cut Ln., Virginia Bch., VA 23451, 757 428-0557; Townsend Jr., Timothy, Samuel; r: mperkb@hotmail.com
BROWN, Melinda J.; *1968* (See Everett, Ms. Melinda B.)
BROWN, Ms. Melinda Sue; *1998* BA; MED Oregon State Univ.; Resident Dir., Oregon State Univ.; r: Wilson Hall Rd, McNary Serv Ctr., Oregon State Univ, Corvallis, OR 97331, 541 713-5131; msbrown323@hotmail.com
BROWN, Ms. Melissa; *2000* BA; r: 650 Springvale Rd., Great Falls, VA 22066, 703 759-7779
BROWN, Michelle C.; *1973* (See Badcock, Mrs. Michelle C.)
BROWN, Ms. Monica; *1998* BA; Alumni Coord., The Art Inst. of Atlanta, 6600 Peachtree Dunwoody Rd, NE, Ste. 100, Atlanta, GA 30328, 770 689-4871; r: 5782 Everglades Tr., Norcross, GA 30071, 770 416-0306; r: brownmo41@hotmail.com
BROWN, Monnie M.; *1970* (See Groos, Mrs. Sarah)
BROWN, Mrs. Nancy Dixon; *1963* BA; MED Georgia State Univ.; Retired Tchr. Special Educ. Elem., Atlanta Public Schs., Atlanta, GA 30305, 404 350-2150; r: 3278 Pine Meadow Rd., Atlanta, GA 30327, 404 231-2257; *Donald;* Katherine, Elizabeth; brown3278@aol.com
BROWN, Natalie Joy; *1996* (See Adee, Mrs. Natalie Joy)
**BROWN, Nedra; *1929* (See Foster, Mrs. Nedra)
BROWN, Nina Forsyth; *1981* (See MacDonald, Mrs. Nina Forsyth)
**BROWN, Mrs. Olivia (Olivia Davis); *1940* AB
*BROWN, Mrs. Pamela (Pamela Jones); *1966* AB
**BROWN, Mrs. Patricia (Patricia Arms); *1946* AB
*BROWN, Patricia; *1951* (See Young, Mrs. Patricia)
BROWN, Patricia R.; *1972* (See Snider, Ms. Patricia R.)
BROWN, Patricia Ross; *1959* (See Boyer, Mrs. Jean P.)
BROWN, Mrs. Patsy (Patsy Phillips); *1953* BA; MED Lynchburg Clg.; Retired Sch. Guid. Couns.; r: 106 Cygnet Cir., Forest, VA 24551, 434 385-9679; *Carlyle;* Jeffrey, Jed, Todd, Susan; p.p.brown@att.net
BROWN, Paula Jennifer; *1978* (See Kelley, Mrs. Paula Brown)
BROWN, Mrs. Pauline (Pauline Hudson); *1943* AB; Retired; r: 9303 Ridgefield Rd., Richmond, VA 23229, 804 747-7312; *Lee;* Martha
BROWN, Mrs. Peggy (Peggy Kennedy); *1967*; Volunteer; r: 5103 Harlan Cir., Richmond, VA 23226, 804 282-2723; *Hill;* William, Margaret
*BROWN, Mrs. Phyllis B.; *1995*
**BROWN, Priscilla; *1918* (See Caldwell, Mrs. Priscilla)
BROWN, Ms. Rosamond Sample (Rosamond Sample); *1964* BA; MBA AGSIM Thunderbird Campus; Retired VP/Govt. Relations Cnslt./Lobbyist, Global USA; r: 1564 Westmoreland St., #B, Mc Lean, VA 22101, 703 893-8017; Stewart, Garrett; r: rosamondbrown@starpower.net
**BROWN, Mrs. Ruth (Ruth Hulburd); *1920* AB
BROWN, Mrs. Ruth A. (Ruth A. Hugins); *1944*; BS Denver Univ.; Retired Secy.; r: 6017 Vrain, Arvada, CO 80003, 303 428-2915; *Vern;* Lislie Nilan
BROWN, Mrs. Ruth C. (Ruth C. Rowan); *1973* AB; r: 2566 Flair Knoll Dr., NE, Atlanta, GA 30345, 404 633-8086
BROWN, Sandra A.; *1961* (See Slaughter, Mrs. Sandra A.)
BROWN, Sara Shallenberger (Sara Shallenberger); *1932* BA; AB Transylvania Univ.; Farmer/Artist/Lecturer; r: Ashbourne, Harrods Creek, KY 40027, 502 228-1445; W.L. Lyons, Owsley II, Ina, Martin
**BROWN, Sarah; *1933* (See Palmer, Mrs. Sarah)
BROWN, Mrs. Sarah Elizabeth (Sarah Elizabeth Tedeschi); *1986* AB; r: 6513 Petit Ave., Van Nuys, CA 91406, 818 989-3537
*BROWN, Mrs. Sharon Davis (Sharon Davis Ingham); *1984* AB
BROWN, Mrs. Sharon L. (Sharon L. White); *1972* AB; MA Clg. of St. Joseph; Comm. Volunteer; r: 180 Grove St., Rutland, VT 05701, 802 773-7110; *H. Martin;* Heather, Hunter, Justin
BROWN, Mrs. Sophia (Sophia Campbell); *1936*; BS Univ. of Virginia; RN Retired; r: 1449 Old Stage Rd., Amherst, VA 24521, 434 946-5037; *Edward (Dec);* Mary, Mildred, Margaret(Becky)

*Address Unknown **Deceased

BROWN, Ms. Stephanie Ann; *1993* BA; Sr. Loan Analyst, Knox Financial Grp., 2400 Boston St., Signiture Bldg. At Ken Co., Baltimore, MD 21224, 410 962-1350; r: 5224 Tabard Ct., Baltimore, MD 21212, 410 464-6195

BROWN, Sue; *1964* (See Clark, Mrs. Sue)

*__BROWN__, Mrs. Sue Ann Jenkins; *1990*

BROWN, Mrs. Susan (Susan Stubbs); *1974* AB; Owner-Exec. VP, Stubbs & Associates Inc., 2030 Powers Ferry Rd #226, Atlanta, GA 30339, 770 984-2331; r: 235 Northglenn Ct., Atlanta, GA 30342, 404 252-9947; *Michael;* Meredith, Drew; susan@stubbs-associates.com

BROWN, Susan; *1966* (See Barry, Ms. Susan)

BROWN, Mrs. Susan G. (Susan Glasgow); *1964* AB; MAT Vanderbilt Univ., MA Vanderbilt Univ.; Broker, Harpeth Co., 4101 Hillsboro Rd., Nashville, TN 37215, 615 297-3574; r: 1815 Laurel Ridge Dr., Nashville, TN 37215, 615 665-2941; *Allen;* brownsu@realtracs.com

BROWN, Susanne; *1967* (See Crump, Mrs. Susanne)

*__BROWN__, Suzanne; *1945* (See Little, Mrs. Suzanne)

BROWN, Suzanne; *1958* (See Henry, Dr. Suzanne)

BROWN, Ms. Suzanne Elizabeth (Suzanne Elizabeth Schmitt); *1985*; r: 208 Stella St., Metairie, LA 70005, 504 835-8587

**__BROWN__, Mrs. Virginia (Virginia Gans); *1945* AB

BROWN, Mrs. Virginia (Virginia Gowen); *1944*; MED Stephen F Austin; Retired; r: 1704 Hoyt Dr., Longview, TX 75601, 903 753-7080; *Robert;* Robert IV, Anita Lee, Charles W.

**__BROWN__, Virginia; *1922* (See Newell, Mrs. Virginia)

**__BROWN__, Mrs. Warwick; *1933* AB

BROWN, Mrs. Wendy N. (Wendy B. Norton); *1971* AB; Tchr., Canterbury Community Nursery Sch., 804 741-4118; r: 10306 Windbluff Dr., Richmond, VA 23233, 804 740-4655; *Lee;* David, Chris; wnb10306@comcast.net

**__BROWN__, Zalinda; *1916* (See Harrison, Mrs. Zalinda)

BROWNE, Mrs. Abigail (Abigail Mason); *1965* AB; r: 10 Otis Pl., Boston, MA 02108, 617 227-4756

BROWNE, Mrs. Dorothy Gilbert (Dorothy R. Gilbert); *1938*; BA Wesley Clg., Katherine Gibbs Secretarial; Homemaker; r: 411 Wildwood Dr., Springfield, OH 45504, 937 399-4175; *Bitner;* Franklin, Dale Ann Brown; dgbrowne@iopener.net

**__BROWNE__, Mrs. Frances P. (Frances P. Gilbert); *1956* AB

BROWNE, Mrs. Gay Elizabeth (Gay Elizabeth Kenney); *1982* AB; 100 Wilshire Blvd., Ste. 600, Santa Monica, CA 90401; r: 1501 Umeo Rd., Pacific Palisades, CA 90272

**__BROWNE__, Helen; *ACAD* (See Hobart, Mrs. Helen)

**__BROWNE__, Josephine R.; *1915* (See Maury, Mrs. Josephine R.)

**__BROWNE__, Katherine; *1917* (See Camlin, Mrs. Katherine)

**__BROWNE__, Sarah; *1915* (See Dunbar, Mrs. Sarah)

BROWNE, Mrs. Virginia W. (Virginia Weed); *1957* AB; Retired Med. & Surgery Coder, Univ. of Maryland Surgical Accot., PA; r: 5669-B Harpers Farm Rd., Columbia, MD 21044, 410 730-1164; Susan L. Garner, David K.; r: sueginna@aol.com

*__BROWNETT__, Mrs. Harriet (Harriet Whitehurst); *1945*

*__BROWNING__, Ms. Angela Rebecca; *2001* BA

BROWNING, Mrs. Helen (Helen Hardy); *1947*; Advt., Public Relations, Editor; r: 4017 Norbourne Blvd., Louisville, KY 40207, 502 897-2594; *Iley*

BROWNING, Mrs. Jane (Jane Patton); *1966* AB; r: 1531 Blanford Cir., Norfolk, VA 23505, 757 489-2831

**__BROWNING__, Margaret; *1912* (See Burt, Mrs. Margaret)

BROWNING, Pamela; *1968* (See Durrant, Ms. Pamela)

**__BROWNING__, Mrs. Ruth (Ruth Howell); *ACAD*

**__BROWNING__, Mrs. Venus (Venus Buckingham); *1924*

BROWNLEE, Catherine; *1959* (See Smeltzer, Mrs. Catherine)

**__BROWNLEY__, Belle; *1927* (See Jones, Mrs. Belle)

BROWN-LYNN, Mrs. Heidi Hope (Heidi Hope Brown); *1987*; Store Mgr., Dress Barn Inc., 160 W Lincoln Hwy., Exton, PA 19341, 610 524-8480

BROWN-SERMAN, Elizabeth; *1941* (See Hayes, Mrs. Elizabeth)

BROWN-SERMAN, Mary; *1938* (See Kirby, Mrs. Mary)

BROWN-WOODFIN, Johanna K.; *1989* (See Lopez, Mrs. Johanna K.)

**__BROYLES__, Mrs. Sallie (Sallie Anderson); *1952* AB

BROYLES, Mrs. Shirley (Shirley Poulson); *1954*; r: #13 The Gates, 2525 Peachtree Rd., NE, Atlanta, GA 30305, 404 237-4549; *Norris;* snbroyles@msn.com

**__BRUBAKER__, Mrs. Margaret (Margaret Posey); *1926* AB

*__BRUCE__, Annette Caroline; *1978*

*__BRUCE__, Mrs. Catherine (Catherine Colquitt); *1956*

*__BRUCE__, Cynthia A.; *1972* (See Alexander, Mrs. Cynthia A.)

BRUCE, Eleanor; *1930* (See McReynolds, Mrs. Eleanor)

**__BRUCE__, Mrs. Flora (Flora Pope); *1928*

**__BRUCE__, Janet; *1929* (See Bailey, Mrs. Janet)

BRUCE, Mrs. Kate Macalister (Kate Macalister Dunlap); *1979* AB; r: 302 Lee Ave., Wadesboro, NC 28170

*__BRUCE__, Mrs. Katherine (Katherine Martin); *1959*

**__BRUCE__, Katherine; *1926* (See Rogers, Mrs. Katherine)

*__BRUCE__, Mrs. Laura Anne (Laura Anne Moore); *1987*

*__BRUCE__, Sarah E.S.; *1977* (See Kelly, Mrs. Sarah E.S.)

**__BRUCH__, Mrs. Helen (Helen Redmund); *1918*

BRUCH, Mrs. Sarah H. (Sarah Hays Bubb); *1946*; BA Wilson Clg.; Corp. Secy., Agt. & Broker, John L. Bruch Agcy., 209 Masonic Bldg., Muncy, PA 17756, 570 546-7000; r: 521 S. Main St., Muncy, PA 17756, 570 546-8099; *John;* Susan, John, Ann

BRUCKMANN, Mrs. Helen Rachelle (Helen Rachelle Bauer); *1978* AB; r: Little Ct. Neb Ln., Old Oxted, Surrey RH8 9JN, England

BRUECHERT, Mrs. Nancy Clarissa (Nancy Clarissa Siedlarz); *1981* AB; BA Sweet Briar Clg.; Sub Teacher/Retail Mgr.; r: 22 Conshohocken State Rd., Gladwyne, PA 19035, 610 642-0117; *Robert;* William, John; clarissasiedlarz@yahoo.com

BRUECKNER, Mrs. Elinore (Elinore Gibbs); *1928*; r: 3131 Westberry Sq., Joplin, MO 64804, 417 659-9884

BRUETSCH, Ms. Nancy H. (Nancy L. Hagar); *1972* AB; MA Univ. of Phoenix; Instructional Designer, Wackenhut Svcs., Inc., POB 18041 K.A.F.B., Albuquerque, NM 87185, 505 845-5170; r: 3121 Britt St. NE, Albuquerque, NM 87111; Kimberly, Kelly, Matthew; r: nbruetsch@hotmail.com

*__BRUFFY__, Ms. Brooke Aline; *1990*

BRUGGER, Doreen; *1945* (See Wetzig, Mrs. Doreen)

BRUGH, Mrs. Mary Landon (Mary Landon Smith); *1957* BA; Substitute Tchr. Retired; r: POB 87, Clifford, VA 24533, 434 946-5257; *Lynn K. (Dec);* Carter, Anne, Lynn K., Mason Smith, Mary Stuart

BRUGH, Ms. Valerie Belle; *1992*; MSA South IL, BA Roanoke Clg.; AR Tech Univ.; r: 2210 Timberwood Ln., Russellville, AR 72802

BRUHA, Ms. Margaret Jean; *1995*; BA Lake Forest Clg., BA Lake Forest Clg.; Mktg.-Pharmaceutical, Abbott Labs, 200 Abbott Park Dr., Abbott Park, IL 60064; r: 106 E Ellis Ave., Libertyville, IL 60048; bruhamj@hpd.abbott.com

**__BRUMBACK__, Mrs. Gladys (Gladys Gilliland); *1918*

BRUMBACK, Nancy; *1951* (See Kruvand, Mrs. Nancy)

BRUMBY, Marie; *1935* (See Fowler, Mrs. Marie)

BRUMLEY, Ms. Katherine Campbell (Katherine Louise Campbell); *1996* BA; MLA Univ. of Virginia; Grants Admin., Community Partners, Natl. Trust for Historic Preservation, 1785 Massachusetts Ave. NW, Washington, DC 20036, 202 251-7869; r: 4654B S 36th St., Arlington, VA 22206, 703 379-1949; *Rob;* b: katie_campbell@nthp.org

BRUMM, Paula Cecelia; *1977* (See Hennessy, Mrs. Paula Cecelia)

BRUNDAGE, Lisa Jane; *1977* (See Shapiro, Mrs. Lisa Brundage)

BRUNDAGE, Ms. Stephanie Anne; *1992* BA; Dir. of Mktg., Richmond Petrochemical, Houston, TX 77024, 713 817-5856; r: 11309 Surrey Oaks, Houston, TX 77024, 713 973-9028; *Robin Snasdell;* Aiden, Ella; snas@swbell.net

BRUNDAGE, Virginia Leigh; *1997* (See Turner, Mrs. Virginia Leigh)

BRUNELL, Wendi Lu; *1982* (See Plenge, Ms. Wendi Lu)

**__BRUNER__, Mrs. Ethel (Ethel Gaines); *1924*

BRUNER, Ethel (Ess); *1959* (See Campbell, Mrs. Ethel (Ess) B.)

**__BRUNER__, Julia; *1921* (See Andrews, Mrs. Julia)

*__BRUNET__, Elizabeth; *1937*

BRUNGER, Mrs. Patricia A. (Patricia A. O'Malley); *1975*; Homemaker; r: 711 Northill Dr., Richardson, TX 75080, 972 238-5516; *Mark;* John, Philip; pbrunger@sbcglobal.net

BRUNNER, Helen; *1973*; MSA SUNY at Buffalo, BS Empire State Clg.; Philanthropic Advisor, Art Resources Intl., 5813 Nevada Ave. NW, Washington, DC 20015, 202 363-6806; r: same, 202 966-4724; *Donald Russell;* Nicholas, Nina; helen@artresources.org

BRUNNER, Phoebe; *1968* (See Peacock, Ms. Phoebe)

BRUNO, Mrs. Meg (Margaret) Price (Meg (Margaret) Suber Price); *1983* AB; Homemaker; r: 21 Whippoorwill Rd, Armonk, NY 10504, 914 273-3434; *Michael;* Michael, Russell, Price; brunocasa@aol.com

BRUNOW, Sandra L.; *1976*; r: 11851 High Dale Dr. #132A, Dallas, TX 75234, 972 406-8568

BRUNS, Mrs. Catherine Cage (Catherine Cage); *1955* AB; BFA Sweet Briar Clg.; Investment Mgmt./Bookkeeping, Catherine Bruns, 4044 Wickersham Ln., Houston, TX 77027, 713 623-0193; r: same; Michael; cathbruns@msn.com

BRUNS, Mrs. Chase (Chase Lane); *1955* AB; Potter, Torpedo Factory Art Ctr., 105 N. Union St., Alexandria, VA 22314, 703 548-0707; r: 7203 Rebecca Dr., Alexandria, VA 22307, 703 768-7232; *Eugene;* Jordan, Emerson, Lane

BRUNS, Mrs. Jean Randolph (Jean Randolph); *1951* BA; Owner, Anderson Cottage B&B, Box 176, Warm Spgs., VA 24484; r: The Anderson Cottage, Box 176, Warm Spgs., VA 24484, 540 839-2975; Anderson

***BRUNSON**, Barbara L.; *1949*

BRUNSON, Elizabeth Gay; *1985* AB; r: 100 Aaron Pl., #7, Lynchburg, VA 24502, 434 237-3163

BRUNSTAD, Mrs. Margaret H. (Margaret Hayes); *1972*; BA Univ. of AL Tuscaloosa, MBA Vanderbilt Univ.; Pres., Portrait Brokers of America Inc., 36 B Church St., Birmingham, AL 35213, 205 879-1222; r: 501 Pine Ridge Tr., Birmingham, AL 35213, 205 871-5750; *James;* Elizabeth, Margaret; b: margaret@portraitbrokers.com

BRUSENHAN, Mrs. Alicia Mueller (Alicia Mueller Parker); *1987*; r: 501 Elizabeth Rd., San Antonio, TX 78209, 210 805-9222

****BRUSH**, Carol; *1935* (See Cromwell, Mrs. Carol)

****BRUSH**, Mrs. Ellen L. (Ellen L. Hayes); *1929*

****BRUSH**, Harriette; *1923*

BRUSH, Mary C.; *1962* (See Bass, Mrs. Mary Brush)

****BRUSH**, Mrs. Myra (Myra Marshall); *1930* AB

BRUSH, Susan; *1968* (See Croft, Mrs. Susan)

****BRUSKE**, Barbara; *1928* (See Dewey, Mrs. Barbara)

****BRUTON**, Betty Lou; *1948* (See Lyons, Mrs. Betty Lou)

BRUTZMAN, Mrs. Cynthia N. (Cynthia Smith); *1943*; BA Univ. of Texas; Retired Human Resources, PA State Univ., State College, PA; r: 1900 Cliffside Dr. Apt. 305, State College, PA 16801, 814 238-1010; *John*

BRYAN, Amy Catherine; *1991* (See Merselis, Mrs. Amy Catherine)

BRYAN, Mrs. Ann-Barrett (Ann-Barrett Holmes); *1949* AB; Homemaker; r: 4111 Fellowship Rd., Basking Ridge, NJ 07920, 908 903-0094; *Robert;* Leslie, Jeffrey

BRYAN, Mrs. Anne (Anne Fiery); *1949* AB; Homemaker; r: Brookwood, Box 347, Ivy, VA 22945, 434 293-3129; *Richard;* Richard, Benjamin, Stuart, Anne Hemenway; bryivy@aol.com

****BRYAN**, Anne; *ACAD* (See Barrs, Mrs. Anne)

****BRYAN**, Cora L.; *1917* (See McRae, Mrs. Cora L.)

****BRYAN**, Mrs. Elisabeth (Elisabeth Ratcliff); *1933*

****BRYAN**, Elizabeth; *1929* (See Stockton, Mrs. Elizabeth)

BRYAN, Elizabeth; *1930* (See Bond, Mrs. Elizabeth)

****BRYAN**, Mrs. Ellen (Ellen Newell); *1926*

BRYAN, Ellen Newell; *1955* (See Tozzer, Mrs. E. Newell)

****BRYAN**, Flora; *ACAD* (See Caldwell, Mrs. Flora)

BRYAN, Mrs. Gwendolyn (Gwendolyn Moir); *1954*; r: POB 6475, Kingsport, TN 37663

BRYAN, Mrs. Helen (Helen Anderson); *1940* AB; r: POB 65, 211 Richardson St., Lookout Mtn., TN 37350

****BRYAN**, Helen E.; *1929* (See Yankee, Ms. Helen E.)

BRYAN, Henrietta; *1932* (See Alphin, Mrs. Henrietta)

BRYAN, Jane N.; *1962* (See Brockenbrough, Mrs. Jane N.)

BRYAN, Mrs. Jean C. (Jean C. von Schrader); *1982* BA; Owner Ins. Agt., Commonwealth Employee Benefits Inc., 1216 Granby St., Ste. 208, Norfolk, VA 23510, 757 629-0733; r: 608 New Hampshire Ave., Norfolk, VA 23508, 757 625-0701; *Peter;* Betsy, George, Anne; r: bryanbrood@aol.com

BRYAN, Karen Anne; *1987* AB; VP Investor Svc., Washington Mutual Bank, FA, 7301 Baymeadows Way, Jacksonville, FL 32256, 904 281-3558; r: 7771 Deerwood Point Pl., Jacksonville, FL 32256, 904 642-0584; r: kabjax@aol.com

BRYAN, Katherine Anne; *1987* (See Sanders, Mrs. Katherine Anne)

BRYAN, Kathleen (Kay); *1949* (See Edwards, Kathleen Bryan)

BRYAN, Kristin; *1984* (See Burliss, Kristin Birgitta)

BRYAN, Ms. Lisa-Margaret (Lisa-Margaret Stevenson); *1971*; BA Columbia Univ.; r: 4608 Sulgrave Rd., Richmond, VA 23221; *John;* lissyland@att.net

BRYAN, Lucy W.; *1974* (See Ballard, Mrs. Lucy B.)

***BRYAN**, Mrs. Mary (Mary Henderson); *1949*

BRYAN, Mrs. Mary D.; *1972* AB; r: 3611 Manton Dr., Lynchburg, VA 24503, 434 384-6687

BRYAN, Ms. Mary Kate; *1998* BA; Tchr. Asst., St. Mark's Elem. Sch., Early Learning Program, Jacksonville, FL; r: 4703 Ortega Blvd., Jacksonville, FL 32210, 904 384-5466; mkate75@aol.com

BRYAN, Mary Lane; *1958* (See Sullivan, Mrs. Mary Lane)

****BRYAN**, Mary S.; *1915* (See Bell, Mrs. Mary S.)

****BRYAN**, Meta; *ACAD* (See Graves, Mrs. Meta)

BRYAN, Sara; *1943* (See Allen, Mrs. Sara)

BRYAN, Sara; *1947* (See Glascock, Mrs. Sara)

***BRYAN**, Vida M.; *1981* (See Davis, Mrs. Vida M.)

***BRYANT**, Mrs. Abigail (Abigail Kennedy); *1945*

BRYANT, Barbara Ann; *1982* (See Williams, Ms. Barbara Ann)

****BRYANT**, Beatrice; *1923* (See Woodhead, Mrs. Beatrice)

****BRYANT**, Mrs. Catherine (Catherine Brandt); *1935* AB

BRYANT, Ms. Cecilia Ann; *1968* BA; LLM Univ. of Florida Clg. of Law, AB American Clg.; Pres., Cecilia Bryant P.A. Law Firm, Jacksonville, FL 32207; r: 4339 Ortega Forest Dr., Jacksonville, FL 32210, 904 384-1639; *Richard Lipsey*

BRYANT, Elizabeth; *1944* (See Robb, Mrs. Elizabeth B.)

***BRYANT**, Mrs. Jacqueline (Jacqueline Miller); *1973*

****BRYANT**, Jane; *1935* (See Hurlbert, Mrs. Jane)

BRYANT, Laurel Denise; *1993* (See Byrd, Ms. Laurel Denise)

***BRYANT**, Mrs. Lucie (Lucie Thrasher); *1961*

***BRYANT**, Marguerite Louise; *1987*

***BRYANT**, Mary Anne; *1949* (See Watkins, Mrs. Mary Anne)

****BRYANT**, Mathilda; *1923* (See George, Mrs. Mathilda)

BRYANT, Mrs. Mildred (Mildred Faulconer); *1944* AB; Retired Educator, English/Latin, Amherst HS; r: POB 278, 139 Spring St., Madison Hts., VA 24572, 434 846-0236; *Mahlon;* Mahlon

***BRYANT**, Mrs. Shelby K. (Shelby K. Dudley); *1968* AB

BRYANT, Mrs. Sylvia Yvonne (Sylvia Yvonne White); *1979*; r: 335 Winterberry Dr., Edgewood, MD 21040, 410 612-1411

****BRYCE**, Elizabeth; *1934* (See Reed, Mrs. Elizabeth)

****BRYDEN**, Mrs. Patricia (Patricia Luke); *1946*

****BRYDGES**, Mrs. Anne (Anne Brenaman); *1950*

BRYDGES, Ms. Sara H.; *1967*; BS Univ. of Illinois; Retired Lab Admin., MIT; r: 24 Martha's Point Rd., Concord, MA 01742, 978 371-0123; *David Harkrider;* r: sbrydges@bicnet.net

BRYDON, Page; *1954* (See Leslie, Mrs. Page)

BRYENTON, Kibby Jane; *2000* (See Fergusson, Mrs. Kibby Jane)

****BRYER**, Mrs. Deborah (Deborah Gale); *1934* AB

****BRYSON**, Mrs. Alice (Alice Battey); *ACAD*

****BRYSON**, Mrs. Lillian (Lillian Wilkinson); *1932*

****BRYSON**, Nancy; *1925* (See Smith, Mrs. Nancy)

BUBB, Sarah Hays; *1946* (See Bruch, Mrs. Sarah H.)

BUCAK, Mrs. Margaret (Margaret Brown); *1966* AB; Customer Svc. Supv., Foster Mfg. Co., 414 N. 13th St., Philadelphia, PA 19108, 800 523-4855; r: 330 Ivy Rock Ln., Havertown, PA 19083, 610 449-1645; svbucak@netaxs.com

BUCCIERO, Mrs. Sarah Longworth (Sarah Longworth Betz); 1997 BA; MED Winthrop Univ.; Educator, Indian Land Middle Sch., 4137 Doby's Bridge Rd., Ft. Mill, SC 29715; r: 122 Sonny's Way, Ft. Mill, SC 29708, 803 802-0309; *Paul;* r: sarahbetz@aol.com

BUCHANAN, Allison; *1946* (See Herbertson, Mrs. Allison)

BUCHANAN, Betsy K.; *1973* (See Fishback, Mrs. Betsy B.)

BUCHANAN, Cameron Elizabeth; *1986* (See Laird, Mrs. Cameron Elizabeth)

*__BUCHANAN__, Mrs. Constance (Constance Avner); *1964*

BUCHANAN, Ellen; *1968* (See Whitt, Mrs. Ellen)

BUCHANAN, Floride; *1958* (See Heyward, Mrs. Floride B.)

**__BUCHANAN__, Harriet G.; *ACAD* (See Tilley, Mrs. Harriet G.)

**__BUCHANAN__, Jean; *1929* (See Bingham, Mrs. Jean)

BUCHANAN, Mrs. Julia W. (Julia Watts); *1959* AB; Med. Rsch. & Writing, Johns Hopkins Sch. of Med., 615 N Wolfe St., Div. Nuclear M, Baltimore, MD 21205, 410 955-8582; r: 104 W. Melrose Ave., Baltimore, MD 21210, 410 435-8305; *Charles (Dec);* Julian, William, John; jbuchanan@jhmi.edu

BUCHANAN, Katherine Joan; *2005*; AS Valencia Community Clg.; Student; r: 1002 Antelope Tr., Winter Spgs., FL 32708, 407 696-7037; kbuchanan@atlas.valencia.cc.edu

BUCHANAN, Martha T.; *1942* (See Wadsworth, Mrs. Martha T.)

BUCHANAN, Mary F.; *1939* (See Flowers, Mrs. Mary F.)

**__BUCHANAN__, Susan; *1945* (See Coupland, Mrs. Susan)

BUCHER, Mrs. Isabel D. (Isabel D. Deprosper); *1974* AB; MBA Western New England Clg.; r: 143 Barton Dr., Spring City, PA 19475; *John;* r: jhbucher@comcast.net

*__BUCHER__, Jane; *1935* (See Chibouk, Mrs. Jane)

BUCHIGNANI, Mrs. Grace Elisabeth (Grace Elisabeth Crisler); *1951*; Retired; r: 315 Kenilworth Pl., Memphis, TN 38112, 901 276-4804; *Leo;* Leo Jr., Joan

**__BUCHMAN__, Mrs. Annie R. (Annie R. Wallace); *1938*

BUCHMAN, Leslie; *1963* (See Richardson, Mrs. Leslie)

BUCK, Mrs. Alice L. (Alice Lancaster); *1944* BA; MA Univ. of VA; Retired Historian; r: Covenant Hill Farm, 9357 Covenant Hill Ln., Marshall, VA 20115, 540 364-2280; *Pierpont;* Dorothea, Blair, Katherine; pbbuck@erols.com

BUCK, Ms. Andrea Jane; *1994*; Dir. of Alumni Relations, Univ. Clg., Gower St., London WC1E 6BT, England; r: 15 Lindlings Chaulden, Hemel Hempstead, Hertfordshire HP12HB, England; a.j.buck@bath.ac.uk

*__BUCK__, Dorothea D.; *1973* (See Harrison, Mrs. Dorothea D.)

BUCK, Jane Mary; *1987* (See Potrykus, Mrs. Jane Mary)

**__BUCKELMUELLER__, Mrs. Marion (Marion Greene); *1925* AB

BUCKEY, Mrs. Marilyn (Marilyn Meyers); *1968* BA; Exec. VP/Treas., W.E. Wright Mgr. Ltd., 230 W Fairlawn Blvd., Akron, OH 44313; r: 230 W. Fairlawn Blvd., Akron, OH 44313

BUCKEY, Nancy Kirkman; *1986* (See Rothacker, Mrs. Nancy Kirkman)

BUCKINGAR, Bonnie Jean; *1987*; r: 654 Oakhurst Dr., Naperville, IL 60540

BUCKINGHAM, Lisa Ann; *1995* (See Darr, Mrs. Lisa Buckingham)

BUCKINGHAM, Mrs. Martha (Martha Hedeman); *1955* BA; Retired Travel Agt., New Canaan Travel; r: 43 Delegal Rd., Savannah, GA 31411, 912 598-9922; *Richard;* Stephen, Linda; buckinghm1@aol.com

BUCKINGHAM, Mary Leslie; *1987* (See Lewis, Mrs. Mollee Leslie)

**__BUCKINGHAM__, Venus; *1924* (See Browning, Mrs. Venus)

*__BUCKINGHAM__, Victoria L.; *1959* (See Morvay, Mrs. Victoria L.)

BUCKLEY, Mrs. Barbara E. (Barbara E. Cochrane); *1967* AB; Flight Attnd., American Airlines; r: 7 Worthen Pl., Haverhill, MA 01830, 978 374-8883

BUCKLEY, Joan L.; *1974* (See Saunders, Mrs. Joan B.)

*__BUCKLEY__, Patricia Galine; *1986* AB

**__BUCKLEY__, Sara; *1930* (See Garcelon, Mrs. Sara)

*__BUCKMAN__, Ms. Carrie Jacqueline; *1992* BA

**__BUCKNER__, Catherine E.; *1926* (See Kessinger, Mrs. Catherine E.)

BUDD, Mrs. Elizabeth Glenn (Elizabeth Glenn McShan); *1984*; BA Univ. of Alabama, Tuscaloosa; r: 890 Beaverbrook Dr., Atlanta, GA 30318, 404 350-8725

BUDD, Katharine Bowdre; *1946* (See Poer, Mrs. Bowdre Budd)

BUDD, Martha; *1947* (See Shelnutt, Mrs. Martha)

*__BUDDEKE__, Mrs. Sarah (Sarah Abell); *1967*

BUDIN, Mrs. Margot LeFevre (Margot LeFevre Mahoney); *1976* BA; Cnslt., Finance & Human Resources, 6913 Ridgewood Ave., Chevy Chase, MD 20815, 301 951-7204; r: same; *David;* Michele, Elizabeth, Jay; budinmahoney@aol.com

BUDLONG, Constance S.; *1944* (See Myrick, Mrs. Constance S.)

BUECHNER, Betsy; *1960* (See Morris, Mrs. Elizabeth)

BUEHLER, Mrs. Linda (Linda Hovde); *1966*; r: 3507 Inverness Blvd., Carmel, IN 46032, 317 876-1146

*__BUEHN__, Mrs. Hope (Hope Wright); *1970*

**__BUELL__, Mrs. Frances (Frances Helmick); *1921*

BUELL, Linda Moscato (Linda Karol Moscato); *1973* BA; JD DePaul Univ. Clg. of Law, MBA Univ. of Chicago; Special Asst. Atty. Gen., Illinois Commerce Commission, 527 E. Capitol Ave., Springfield, IL 62701, 217 557-1142; r: 1312 W. Fayette Ave., Springfield, IL 62704, 217 787-0951; b: lbuell@icc.state.il.us

**__BUELL__, Mary; *ACAD* (See Carter, Mrs. Mary)

**__BUES__, Ida; *1925*

**__BUFFINGTON__, Eugenia; *1913* (See Walcott, Mrs. Eugenia)

**__BUFFINGTON__, Virginia; *1925* (See Wham, Mrs. Virginia)

BUFORD, Harriet; *1968* (See Ristevski, Mrs. Harriet B.)

BUGG, Christen Michelle; *1993* (See Watson, Mrs. Christen Michelle)

BUGG, Grace; *1942* (See Muller-Thym, Mrs. Grace)

*__BUGG__, Ms. Heather Rochelle; *1991*

BUGG, Helen; *1952* (See Vaughan, Mrs. Helen)

BUGG, Martha K.; *1972* (See Hughes, Mrs. Martha K.)

BUGG, Mrs. Nina W. (Nina G. Wilkerson); *1960* AB; r: 455 W. Wesley Rd, NW, Atlanta, GA 30305, 404 355-3432; *William;* William A., Robert W.; ninabugg@aol.com

BUGG, Mrs. Sharon (Sharon Hudnall); *1971* AB; r: 530 Winesap Rd., Madison Hts., VA 24572, 434 929-1972

**__BUHL__, Kate; *1924* (See Sweet, Mrs. Kate)

**__BUICK__, Mary R.; *1933* AB

*__BUIE__, Mrs. Clarita A. (Clarita A. Fonville); *1948*

**__BUIK__, Mrs. Shirley (Shirley Sprague); *1943*

BUIS, Ms. Gretchen Lynn; *1969* AB; r: 6707 W. Franklin St., Richmond, VA 23226

*__BUIST__, Gertrude; *1932* (See Robert, Mrs. Gertrude)

BUKER, Candace E.; *1970* (See Chang, Ms. Candace B.)

BULKLEY, Elizabeth Willets; *1961* (See Bradley, Mrs. Elizabeth Bulkley)

*__BULKLEY__, Martha; *1959* (See O'Brien, Mrs. Martha)

**__BULKLEY__, Mrs. Mary Louise (Mary Louise Simpson); *1939* AB

*__BULL__, Agnes; *1954* (See Sherman, Mrs. Agnes)

*__BULL__, Barbara; *1942* (See Peake, Mrs. Barbara)

**__BULL__, Helen P.; *1917*

*__BULL__, Mrs. Linda S. (Linda S. Rodgers); *1970*

**__BULLARD__, Daisy; *ACAD* (See Richardson, Mrs. Daisy)

BULLARD, Gretchen; *1967* (See Barber, Mrs. Gretchen)

*__BULLARD__, Mrs. Joyce (Joyce Hobart); *1935* BA

BULLARD, Mrs. Mary Kay (Mary Kay Polley); *1958*; BS Univ. of Oklahoma; r: 2609 Pembroke Ter., Oklahoma City, OK 73116, 405 842-3113; *John;* John, Laura; mkbullard@cox.net

BULLARD, Nancy Drake; *1966* (See Reed, Mrs. Nancy Drake)

**__BULLARD__, Rebekah H.; *ACAD* (See Perham, Mrs. Rebekah H.)

BULLARD, Mrs. Sidney Cauthen (Sidney Cauthen); *1993* BA; Human Resources Generalist Cnslt.; r: 6530 Ganton Dr., Duluth, GA 30097, 678 417-7685; *Matthew;* sidpcb@hotmail.com

BULLERS, Ms. Margaret Jane; *1987* AB; r: 2956 E Derbyshire Rd, Cleveland, OH 44118

BULLETT, Mrs. Deborah D. (Deborah Ann Donigan); *1981* BA; MS George Washington Univ.; Engr., Tasc; r: 20896 Fowler Mill Cir., Ashburn, VA 20147, 703 729-5902; ddbullet@tasc.com

**__BULLINGTON__, Mrs. Mary Wise (Mary Wise Parrott); *1951*

**__BULLINGTON__, Pauline L.; *1925* (See Barnhardt, Mrs. Pauline L.)

BULLIS, Faith A.; *1961* (See Mace, Mrs. Richard R.)

BULLIS, Starr; *1960* (See LaFayette, Mrs. Starr B.)

**__BULLOCK__, Mrs. Eleanor (Eleanor Ervin); *1927* AB

*__BULLOCK__, Susan; *1968* (See Dawe, Mrs. Susan)

BULLOTTA, Mrs. Natasha Stanfill (Natasha E. Stanfill); *1992* BA; r: 20900 Sandstone Sq., Potomac Falls, VA 20165; *Thomas;* Miles; r: natashabullotta@hotmail.com
BULLOUGH, Dr. Alice Harting-Correa (Alice Lindsay Harting); *1954* ; PhD Univ. of St. Andrews; Retired; r: 14 Queens Gardens, St. Andrews KY16 9TA, Scotland; *Donald*
BULLS, Ms. Nancy Crenshaw; *1993* BA; Horse Trainer, Sue Blinks-Equestrian Horse Trainer-Olympics, Wellington, FL; r: 2930 Twin Oaks Way, Wellington, FL 33414, 561 791-0997; nancybulls@yahoo.com
BULLS, Norma Stieh; *1993* (See Valentine, Ms. Norma Stieh)
*__BULLUCK__, Judy; *1961* (See Pattison, Mrs. Judy)
**__BUMBAUGH__, Mrs. Ethel M. (Ethel M. McClain); *1922*
BUMBAUGH, Sarah M.; *1954* AB; Realtor, Monihan Realty, 717 Battersea Rd, Ocean City, NJ 08226, 609 399-1311; r: 16 W. Edinburgh Rd., Ocean City, NJ 08226, 609 399-7785
BUMGARDNER, Cynthia Michelle; *1998* (See Puckett, Mrs. Cynthia Michelle)
**__BUMGARNER__, Jean B.; *1922*
BUMP, Ms. Christine Pamela; *2000* BA; JD Emory Univ., MS Emory Univ.; Law/Public Health Grad. Student, Emory Univ., 1301 Clifton Rd NE, Sch. of Law, Atlanta, GA 30322; r: 623 Briarhill Ln., Atlanta, GA 30324, 404 636-5520; cbump00@yahoo.com
BUMP, Constance; *1996* (See Holman, Mrs. Constance)
BUMP, Mrs. Linda E. (Linda E. Light); *1974* ; r: 801 Baseline Rd., Boulder, CO 80302, 303 443-6342
BUNDY, Anne; *1942* (See Lewis, Mrs. Anne)
BUNDY, Elizabeth J.; *1957* (See Taft, Mrs. Elizabeth J.)
BUNDY, Mrs. Marie (Marie Ironmonger); *1951* ; r: N. Shore Point, 16 Holly Ln., Norfolk, VA 23505; *Nathan;* Susan; nhbmib@aol.com
BUNDY, Mrs. Sally (Sally Kendall); *1958* ; BA Univ. of TX; Realtor/Co-Owner, RE/MAX Real Estate, 6430 Wellington, Beaumont, TX 77706, 409 860-3200; r: 4460 Thomas Pk., Beaumont, TX 77706, 409 898-1559
BUNDY, Ms. Susan L.; *1973* BA; Property Mgr., Manufactured Housing Enterprises, 1691 Crenshaw Ct., Charlottesville, VA 22901, 434 975-5087; r: 232 Buttercup Ln., Charlottesville, VA 22902, 434 295-3239; slbundy@yahoo.com
**__BUNN__, Mrs. Mary A. (Mary A. Swaney); *1966* AB
BUNTING, Blair; *1940* (See Both, Mrs. Blair Bunting)
**__BUNTING__, Daphne; *1927* (See Blair, Mrs. Daphne)
*__BUNTING__, Ms. Dorothy; *1928* BS
BUNTING, Mrs. Stephanie Farmer (Stephanie Lawson Farmer); *1992* BA; Dir. of Broadcast Production/Mom, Butler, Shine & Stern, 10 Liberty Ship Wy No 4118, Sausalito, CA 94965, 415 331-6049; r: 1455 Greenwich St. Apt. 5, San Francisco, CA 94109, 415 771-4049; *Josiah;* Fin; stephaniebunting@sbcglobal.net
**__BURBANK__, Mrs. Margaret (Margaret Hurd); *1931*
**__BURBANK__, Mrs. Sally (Sally Williams); *1942*
BURCH, Elsie C.; *1960* (See Donald, Mrs. Elsie C.)
**__BURCH__, Imogene; *1918* (See Schuneman, Mrs. Imogene)
BURCH, Mrs. Isabel Ware (Isabel Williams Ware); *1960* BA; Retired Asst. to the Dean, VA Theology Seminary; r: 317 E. Tazewell's Way, Williamsburg, VA 23185, 757 253-0074; *Robert;* Margaret, Allen, Charles; iwburch@cox.net
BURCH, Kristen Anne; *1987* ; r: 228 N. Franklin Tpk., Ho-Ho-Kus, NJ 07423, 201 444-7763
BURCH, Mary Lee; *1974* (See Doering, Mrs. Mary Lee)
*__BURCHAM__, Lorrainea Renee; *1987*
*__BURCHARD__, Carol I.; *1969*
BURCHENAL, Mrs. Anne Gibson (Anne Gibson Murphy); *1986* ; Homemaker; r: 608 Myrtle Ave., Terrace Park, OH 45174, 513 831-4313; *Jamie;* Jack, Henry, Elizabeth, Sam; gizzygib@hotmail.com
**__BURCKHARDT__, Anne N.; *1947* (See Block, Mrs. Anne N.)
*__BURDEN__, Mrs. Jane (Jane Perry); *1975* AB
**__BURDEN__, Winifred; *1950* (See Gronen, Mrs. Winifred)
*__BURDETTE__, Marie-Elysse Renault; *2001* (See Paulhus, Mrs. Marie-Elysse B.)
BURDETTE, Mrs. Sallie J. (Sallie J. Lane); *1957* ; r: 202 Nob Hill Apt. A-7, Louisville, KY 40206
BURDGE, Elizabeth T.; *1975* (See Murphy, Mrs. Elizabeth Burdge)
BURELLE, Mary-Louise; *1958* (See Woolsey, Mrs. Mary-Louise)
**__BURFORD__, Marjorie; *1933* (See Crenshaw, Mrs. Marjorie)
*__BURFORD__, Nancy L.; *1960* (See Needham, Mrs. Nancy L.)
BURGE, Mrs. Jane N. (Jane N. Thompson); *1950* ; r: 809 Forest Ave., Richmond, VA 23229, 804 282-3912
BURGE, Mrs. Kimberly Ann (Kimberly Ann Leach); *2000* BS; Asst. Aquatics, North Carolina Museum of Natural Sciences, 11 W. Jones St., Raleigh, NC 27601, 919 733-7450; r: 224 Windbyrne Dr., Cary, NC 27513, 919 466-7841; *Christian;* r: cburge@hotmail.com
**__BURGE__, Lydia C.; *ACAD* (See Stewart, Mrs. Lydia C.)
**__BURGE__, Mary; *1929* (See Flinn, Mrs. Mary)
*__BURGER__, Adelaide; *1924* (See Bieser, Mrs. Adelaide)
BURGESON, Mrs. Ellen H. (Ellen H. Riley); *1975* ; r: POB 4394, Rockford, IL 61110
BURGESS, Mrs. Anne-Bruce (Anne-Bruce Boxley); *1962* AB; Administrative Asst./Distr., Loudoun Soil & Water Conservation, 30 H Catoctin Cir. SE, Leesburg, VA 20175; r: POB 311, Leesburg, VA 20175
**__BURGESS__, Betsy; *1930* (See Winsor, Mrs. Betsy)
BURGESS, Betty; *1933* (See Poppell, Mrs. Betty)
BURGESS, Mrs. Elisabeth (Elisabeth Chambers); *1959* AB; Retired Childcare Admin.; r: 5909 Studeley Ave., Norfolk, VA 23508, 757 489-5808; *Charles;* Elisabeth Owen, Charles Lenoir; r: lizburgess@msn.com
*__BURGESS__, Ms. Jane (Jane Ritter); *1964*
**__BURGESS__, Mrs. May G. (May G. Smith); *1943*
**__BURGESS__, Virginia; *1944* (See Struhsaker, Mrs. Virginia)
BURGH, Mrs. Pattie Hudson (Pattie Brian Hudson); *1976* AB; Assoc. Dir. of Devel., Virginia Episcopal Sch., Lynchburg, VA; r: 1435 Northwood Cir., Lynchburg, VA 24503, 434 384-1403; Stuart, Mary Ashton; pburgh@ves.org
**__BURGHARDT__, Mrs. Nancy-Lane (Nancy-Lane Rogers); *1963* AB
**__BURGHER__, Mrs. Frances (Frances Nash); *1924* AB
**__BURGHER__, Mrs. Grace (Grace Dexter); *ACAD*
BURGMAN, Mary; *1955* (See Winston, Mrs. James H.)
**__BURK__, Mrs. Minette (Minette Thompson); *ACAD*
*__BURKART__, Ms. Megan Anne; *1998*
BURKE, Mrs. Agnes (Agnes Spencer); *1940* AB; Homemaker; r: 5014 Glenbrook Rd. NW, Washington, DC 20016, 202 362-7997; John, Elizabeth Dale, Agnes Rives
**__BURKE__, Mrs. Alice (Alice Eubank); *1946* AB
*__BURKE__, Mrs. Carlotta (Carlotta Satterfield); *1931*
*__BURKE__, Carolyn H.; *1956*
**__BURKE__, Mrs. Constance (Constance Stanbrough); *1929*
BURKE, Felicia Julia Dunn (Felicia Julia Dunn); *2002*, 2003 BA; Med. Ins. Asst., Dr. Anthony Bailey, 167 W Main St., Bedford, VA 24523, 540 586-8106; r: 4588 Lowry Rd, Goode, VA 24556, 540 587-8999; *Matt*
**__BURKE__, Helen; *1923* (See Janney, Mrs. Helen)
BURKE, Jennifer Lynn; 2002 BA; Mathematician, Joint Warfare Analysis Ctr., 18385 Frontage Rd., Dahlgren, VA 22448, 540 653-0827; r: 600 Greenbrier Ct., Apt. 302, Fredericksburg, VA 22401, 540 371-2421; burke02@sbc.edu
*__BURKE__, Ms. Maria Angela; *1990*
*__BURKE__, Mrs. Marion (Marion Barber); *1937*
BURKE, Mrs. Nina (Nina Sledge); *1964* ; Volunteer; r: 710 Mill Walk, NW, Atlanta, GA 30327; *Franklin;* Eleanor Farris, Richard Cobb
BURKE, Patricia; *1949* (See Phelps, Mrs. Patricia)
BURKE, Mrs. Susan R. (Susan R. Gaiser); *1976* ; r: 38600 Stonewall Farm Ln., Middleburg, VA 20117
**__BURKE__, Mrs. Theodosia (Theodosia Clark); *ACAD*
**__BURKE__, Virginia; *1925* (See Miller, Mrs. Virginia)
**__BURKE__, Winifred; *1926* (See Simmons, Mrs. Winifred)
**__BURKETT__, Mrs. Andrea R. (Andrea R. Derrickson); *1976*
*__BURKETT__, Helen U.; *1958* (See Stevens, Ms. Helen U.)
**__BURKETT__, Mrs. Irene (Irene Nagele); *1943* AB
BURKETT, Mrs. Joan Phelps (Joan Dell Phelps); *1956* ; BA Univ. of Miami; P/T Tax Preparer, H&R Block; r: 1245 Algeria Ave., Coral Gables, FL 33134, 305 448-3480; Mallory, Joseph; joanpburkett@aol.com

*Address Unknown **Deceased

BURKEY, Courtney Lynn; *2001* BA; Member, Peace Learning Ctr./Americorps, 6040 Delong Rd, Indianapolis, IN 46254, 317 327-7144; r: 5110 S. College Dr., Bloomington, IN 47403, 260 729-1118;
r: clburkey@netscape.net

BURKHARDT, Julianne Carr; *1987* BA; Atty., Gunther Sand Law Ofc., 1700 W. Koch Ste. 3, Bozeman, MT 59715, 406 587-2995; r: 703 Rhode Island, Helena, MT 59601, 406 449-7603;
jburkh@aol.com

***BURKOT**, Sharon M.; *1971* (See Lataif, Mrs. Sharon M.)

BURKS, Elizabeth; *1938* (See Ridenhour, Mrs. Elizabeth)

***BURKS**, Ethel M.; *1937*

***BURKS**, Helen L.; *1935*

***BURKS**, Janet; *1971* (See Ross, Mrs. Janet)

****BURKS**, Lucille; *1929* (See Hopkin, Mrs. Lucille)

****BURKS**, Mary; *1930* (See Saltz, Mrs. Mary)

BURKS, Mrs. Merlyn M. (Merlyn M. Carroll); *1993* BA; VP & Mgr./VP & Co-Owner, Carroll's Village Mkt., Inc./JAM, Inc., Concord, VA 24538, 434 993-3666; r: 1091 Kingswood Ln., Lynchburg, VA 24504, 434 993-3820; *John;* Monica Martin, Richard Carroll, Allison Moore

****BURKS**, Mrs. Rose Beverley (Rose Beverley Bear); *1933* AB

BURKS, Rose Beverley; *1961* (See Emery, Mrs. Rose Beverley)

****BURLEIGH**, Mrs. Anita (Anita Peters); *1929* BS

****BURLEIGH**, Mrs. Julia (Julia Thomas); *1928*, 1929 AB

BURLEIGH, Mrs. Marietta (Marietta Eggleston); *1958* AB; r: 41 Cherry Ln., Memphis, TN 38117, 901 767-2552

****BURLESON**, Adele S.; *ACAD* (See Smith, Mrs. Adele S.)

****BURLESON**, Lucy K.; *1916* (See Grimes, Mrs. Lucy K.)

BURLEY, Christina Margaret; *2002*; r: 226 50th St., Virginia Bch., VA 23451, 757 437-0252

BURLEY, Ms. Wanda Louise; *1984* AB; BS; Math/Computer Sci. Teacher, Amherst Cnty. HS, Amherst, VA 24521, 434 946-9391; r: POB 1665, Amherst, VA 24521, 434 946-5424

****BURLIN**, Mrs. Margaret (Margaret Timmerman); *1929* AB

BURLINGAME, Mrs. Ellen Reed (Ellen Reed Carver); *1985* AB; MED Harvard Univ.; Sch. Administration, Norfolk Public Schs.; r: 2261 Laurel Cove Dr., Virginia Bch., VA 23454, 757 412-4543;
ellenreed8@yahoo.com

BURLISS, Kristin Birgitta (Kristin Bryan); *1984* AB; AAS Northeastern Univ.; Homemaker; r: 196 Burlington St., Lexington, MA 02420, 781 862-5051; *Charles;* Britt, Eden;
kristinbbb2@aol.com

****BURNET**, Mrs. Frances (Frances Martin); *1935*

****BURNET**, Mrs. Martha (Martha McCowen); *1931*

BURNET, Martha A.; *1959* (See Carlisle, Mrs. Martha A.)

BURNETT, Ms. Alison Ann; *1997* BA; JD Chicago Kent Clg. of Law; Staff Atty., Illinois House Republicans, Rm. 221 State Capitol, Springfield, IL 62706, 217 782-5326; r: 2439 Woodland Ave., Park Ridge, IL 60068, 847 823-0214;
r: burnadett_2000@yahoo.com

****BURNETT**, Mrs. Eugenia (Eugenia Griffin); *1910* AB

BURNETT, Eugenia; *1942* (See Affel, Mrs. Eugenia)

****BURNETT**, Frances; *1925* (See Mellen, Mrs. Frances)

BURNETT, Jane; *1940* (See Hill, Mrs. Jane Burnett)

BURNETT, Judith Cary; *1947* (See Halsey, Mrs. Judith Burnett)

BURNETT, Mrs. Kim Marie (Kim Marie Conte); *1994* BA; Indep. Sales, Mary Kay Cosmetics; r: 2717 Seville Blvd. Apt. 14101, Clearwater, FL 33764

BURNETT, Mrs. Lane M. (Lane M. Steele); *1965* AB; r: 4131 Idlevale Dr., Tucker, GA 30084, 770 938-2164

BURNETT, Lella R.; *1945* (See Felker, Mrs. Lella B.)

BURNETT, Penelope Gloria; *1989* AB; MBA American Grad. Sch. Intl Mgmt.; Co-Founder, Callbaby; r: 400 E 57th St. Apt. 3P, New York, NY 10022, 212 758-6700;
sales@callbaby.com

****BURNETT**, Sue; *1932* (See Davis, Mrs. Sue)

BURNETTE, M. Tarrant; *1967* AB; r: 1604 Lake Park Dr., Raleigh, NC 27612, 919 845-7301;
cathalmtb@msn.com

BURNHAM, Dena Katherine; *1990* (See Wong, Mrs. Dena Katherine)

***BURNS**, Barbara E.; *1964* (See Roper, Mrs. Barbara E.)

****BURNS**, Bertha H.; *ACAD*

****BURNS**, Catharine; *1915* (See Boothby, Mrs. Catharine)

***BURNS**, Cindy Darlene; *1979* (See Whisenhunt, Mrs. Cindy Darlene)

BURNS, Mrs. Emily Virginia (Emily Virginia Black); *2001* BS; PhD; Doctoral Candidate, Neuroscience, Rockefeller Univ., 1230 York Ave., Box 130, New York, NY 10021, 212 327-8775; r: 12 St. Germain St., Apt. 7, Boston, MA 02115, 617 784-9033; *M.;* emilyvburns@yahoo.com

BURNS, Mrs. Felicia Jackson (Felicia Susan Jackson); *1948* AB; Retired; r: 4454 Misty Morning Way, Gainesville, GA 30506, 770 532-8961; *John;* Elizabeth

BURNS, Mrs. Jennifer Carol (Jennifer Carol Murphy); *1993* BA; Rsch. & Devel., The Library Corp.; r: 303 Jefferson St., Winchester, VA 22601;
jburns@bibfile.com

BURNS, Kathleen A.; *1971* (See Beaudreau, Ms. Kathleen A.)

BURNS, Margaret F.; *1976* (See Bavasi, Mrs. Margaret B.)

BURNS, Mary Carter; *1971* (See Cunningham, Mrs. Mary Carter)

BURNS, Mrs. Patricia (Patricia Chandler); *1959*; r: 705 Emmons Dr., Dalton, GA 30720, 706 226-2117

BURNS, Ms. Rachel; *1996*; r: St. Ronan's Cottage No 3 Batts, Frosterley Bishop Auckland Co, Durham PL13 2SB, England

BURNS, Ms. Shelby Diane; *1986* AB; Investment Grp. Asst., Capital Rsch. Co., 11100 Santa Monica Blvd. 15 Fl., Los Angeles, CA 90025, 310 996-6377; r: 2915 Tennyson Pl., Hermosa Bch., CA 90254, 310 318-8605; *Nic Villarreal;* Nicolas, Calvin, Owen; b: sddb@capgroup.com

****BURNS**, Susan K.; *ACAD*

BURNUM, Paula Sue; *1956* (See Hayes, Dr. Paula Sue)

BURR, Anne E.; *1940* (See McDermott, Mrs. Anne E.)

***BURR**, Barbara; *1941* (See Roth, Mrs. Barbara)

BURR, Lucinda; *1964* (See Barnard, Mrs. Lucinda)

***BURR**, Rebekah Louise; *2001* BS

BURR, Mrs. Wynn Cole (Wynn Cole); *1996* BA; BA; Print Producer, Martin Agcy.; r: 5314 Fitzhugh Ave., Richmond, VA 23226, 804 673-0758; *William;*
wynn.burr@martinagency.com

***BURRELL**, Ms. Gertrude Eva (Gertrude Eva Cahaley); *1985* AB

BURRELL, Mellora (Lori) Louise; *1977* (See Garden, Mrs. Mellora Louise)

BURRELL, Mrs. Robert G. (Joan Fankhauser); *1955* AB; Pres., On Occasions Inc., 3440 Edwards Rd., Cincinnati, OH 45208, 513 321-7898; r: 3766 Ashworth Dr., Number 1, Cincinnati, OH 45208, 513 871-6868; *Robert;* Linda, Samantha

****BURRILL**, Gloriana; *1936* (See Walker, Mrs. Gloriana)

BURRIS, Mrs. Anne Wyatt (Anne Wyatt Cogswell); *1975* BA; Partner, Brickhouse Plantation Equestrian Ctr., 2669 Hamilton Rd., Johns Island, SC 29455, 843 559-2867; r: 21 Palmetto Rd., Charleston, SC 29407, 843 556-2165; *Lon;* Scott, Ben, Will, Carrie;
acburris@comcast.net

***BURRIS**, Mrs. Sue (Sue Robison); *1958*

BURRITT, Cheri Lee; *1984* (See Yates, Mrs. Cheri Lee)

BURRITT, Mrs. Mary Ann (Mary Ann Utterback); *1963*; MLS Old Dominion Univ., EdD George Washington Univ.; Dir. of Educ., Virginia Beach Public Schs.; r: 1821 Upper James Ct., Virginia Bch., VA 23454, 757 481-1365; *James;* Cheri, Kindell, James;
mberis@msps.k12.va

***BURROUGHS**, Mrs. Diane (Diane Towler); *1981* AB

***BURROUGHS**, Mrs. Julia A. (Julia A. Emmerling); *1934*

BURROUGHS, Maria; *1940* (See Livingston, Mrs. Maria)

BURROUGHS, Tracie Michelle; *1995* BA; MS Colorado State Univ.; Tchr., Pioneer Sch. Expeditionary Learning; r: 201 Columbine Ct., Ft. Collins, CO 80521, 970 484-7878;
tburroughs@pioneer-schools.org

BURROW, Mrs. Kelly Lynne (Kelly Lynne Shanks); *1989*; r: 180 E. Chickasaw Pkwy., Memphis, TN 38111, 901 458-0396

BURROWS, Mrs. Martha Anne (Martha Anne Francis); *1947*; BA Univ. of Texas; Retired Tchr., Banking; r: 10 S. Briar Hollow Ln., #83, Houston, TX 77027, 713 965-0513; *Sage;* David Brown, Louise Conway, Nancie, Sage III, Richard

***BURROWS**, Virginia; *1931* (See Halpern, Mrs. Virginia)

****BURSNALL**, Wendy Evelyn; *1976* (See Wozniak, Ms. Wendy Evelyn)

****BURT**, Mrs. Aline (Aline Morton); *1922*

BURT, Ms. Brooke Ashley; *2001* BA; Indiana Univ. Bloomington; r: 4935 Buttonwood Cres., Indianapolis, IN 46228, 317 255-5492

BURT, Courtney Irene; *1997* (See Harper, Mrs. Courtney Irene)

****BURT**, Mrs. Josephine I. (Josephine I. Loomis); *1924*

****BURT**, Mrs. Margaret (Margaret Browning); *1912*

BURT, Rebecca Ann; *1976* AB; SE LA Univ.; Technical Support, BMC Software, 2101 CityWest Blvd., Houston, TX 77042, 713 918-3916; r: 1110 Bay Oaks Rd, Houston, TX 77008, 713 529-0848;
silvertrader@earthlink.net
*__BURT__, Rosamond; *1931* (See Taylor, Mrs. Rosamond)
BURTIS, Marianne; *1969* (See Moorer, Mrs. Marianne)
BURTNER, Mrs. Kerri Rawlings (Kerri Ann Rawlings); *1997* BA; r: 601 N Rosina Ave., Somerset, PA 15501, 814 445-4679; *Christopher;* Abigail;
r: kerriburtner@floodcity.net
*__BURTON__, Alice N.; *1934* (See Thomas, Mrs. Alice N.)
BURTON, Ms. Amy Elizabeth; *1990* AB; MA Indiana Univ.; Curatorial Asst., US Senate Commission On Art, S-411 The Capitol, Washington, DC 20510, 202 224-9100; r: 8306 Greentree Manor Ln., Fairfax Sta., VA 22039
BURTON, Mrs. Carma (Carma Lindsay); *1952* ; r: 308 Pitch Pine Ln., Chapel Hill, NC 27514;
carma@mindspring.com
**__BURTON__, Mrs. Clayton; *1928*
BURTON, Elisabeth Cadell; *1974* (See Rooney, Mrs. Elisabeth Cadell)
*__BURTON__, Mrs. Eliza (Eliza Stevens); *1957* AB
BURTON, Mrs. Frances May (Frances May); *1957* BA; MA Univ. of North Carolina, MSW Univ. of Kansas; Retired, Ephraim, WI 54211; r: POB 250, Ephraim, WI 54211, 920 854-9506; *Paul;* Michael, Julia
**__BURTON__, Mrs. Jane (Jane White); *1932* AB
BURTON, Jennifer Ann; *2004* ; r: 100 Bentwood Ct., Peachtree City, GA 30269, 770 631-3450
BURTON, Mrs. Katherine; *1968* ; Account Exec., Dontech, 851 Oak Creek Dr., Lombard, IL 60148, 800 356-6522; r: 301 N. Catherine Ave., La Grange Park, IL 60526;
katritz@aol.com
BURTON, Ms. Kimberly Flintrice; *2000* ; Prog. Coord., Intl. Visitors Council; r: 1011 Scottsburg Tr., Hillsborough, NC 27278;
fburton@ga.unc.edu
**__BURTON__, Loma; *ACAD* (See Hoagland, Mrs. Loma)
BURTON, Marilyn C. (Marilyn C. Morton); *1977* AB; Systs. Engr., Lockheed Martin, Aurora, CO, 720 744-8872; r: 15549 Rockmont Ct., Parker, CO 80134, 303 841-6474; *Larry;* Stephanie, Victoria;
r: mcb@solpartgrp.com
**__BURTON__, Mrs. Mary (Mary Kerr); *1926*
BURTON, Mrs. Megan Lee (Megan Lee Senecal); *1999* BA; Homemaker; r: 21408 Falling Rock Ter., Ashburn, VA 20148, 703 858-2355; *Craig;* Karina;
craignmeg@aol.com
**__BURTON__, Mrs. Nancy (Nancy Dowd); *1946* AB
**__BURTON__, Nenetta; *ACAD* (See Carter, Mrs. Nenetta)
**__BURTON__, Olive; *ACAD* (See Ames, Mrs. Olive)
**__BURTON__, Mrs. Tennie (Tennie Looney); *1919*
BURWELL, Blair; *1947* (See May, Mrs. Blair)
**__BURWELL__, Cary; *1935* (See Carter, Mrs. Cary)
BURWELL, Connie Jones; *1934* (See White, Mrs. Connie Burwell, PhD)
BURWELL, Elisabeth Spotswood; *1984* (See Reichard, Mrs. Elisabeth Burwell)
BURWELL, Mrs. Ethel (Ethel Ogden); *1958* AB; Retired Sch. Administration; r: 285 McMillan Rd, Grosse Pte. Farms, MI 48236, 313 881-3407; *J.;* Ethel, Elisabeth, J.;
eoburwell@aol.com
BURWELL, Ethel Hunter Ogden; *1982* (See Dowling, Mrs. Ethel Burwell)
**__BURWELL__, Margaret; *1923* (See Graves, Mrs. Margaret)
BURWELL, Mary; *1956* (See Nesbit, Mrs. Mary)
BURWELL, Pamela; *1968* (See Benton, Mrs. Pamela)
BUSCH, Mrs. Ann Maureen (Ann Maureen Stryker); *1976* AB; r: 10606 Ballantrae Dr., St. Louis, MO 63131, 314 991-2615
**__BUSCH__, Dorothy; *1936* (See Bagg, Mrs. Dorothy)
BUSCH, Mrs. Susan Diantha (Susan Diantha Heitmiller); *1978* AB; r: 102 Burgoyne Rd., Richmond, VA 23229, 804 740-0286
BUSCH, Mrs. Terese Marie (Terese Marie DeGrandi); *1976* AB; r: 235 Sheridan Point Ln. NE, Atlanta, GA 30342, 404 257-1683;
terese.degrandi@choz.org
**__BUSCHMAN__, Mrs. Eleanor (Eleanor Koob); *1927*
BUSCHMANN, Susan F.; *1975* (See Curry, Mrs. Susan F.)
**__BUSEY__, Hester; *ACAD* (See Hinshaw, Mrs. Hester)
**__BUSH__, Mrs. Agnes E. (Agnes E. Sproul); *1930* AB
**__BUSH__, Alberta W.; *1929*
BUSH, Anne Hutchings; *1949* (See Train, Mrs. Anne Bush)
BUSH, Barbara Lee; *1981* (See Cooper, Mrs. Barbara Bush)
BUSH, Mrs. Elizabeth Jenkins (Elizabeth Louise Jenkins); *1994* BA; BA Sweet Briar Clg., MED Georgia Southern Univ.; Homemaker; r: 17 Baker Dr., Savannah, GA 31410; *Matthew*
BUSH, Gage; *1953* (See Englund, Mrs. Gage)
**__BUSH__, Isabelle; *1931* (See Thomasson, Mrs. Isabelle)
BUSH, Jane; *1940* (See Long, Mrs. Jane)
BUSH, Jeannette S.; *1971* (See Miller, Mrs. Jeannette B.)
BUSH, Julia; *1966* (See Youngman, Mrs. Julia)
BUSH, Mrs. Lesley Byers (Lesley Lea Byers); *1994* BA; r: 1418 Gaylord St., Denver, CO 80206, 303 780-9955; *Jeffrey;* Bradford;
lesley@csirecruiting.com
BUSH, Mrs. Margaret (Margaret Lloyd); *1936* BA; Retired; r: 18 Inwood Rd., Essex Fells, NJ 07021, 973 226-3399; *William (Dec);* Lloyd, Gregory
BUSH, Mariana; *1940* (See King, Mrs. Mariana)
BUSH, Mary B.; *1974* (See Norwood, Mrs. Mary B.)
*__BUSH__, Mrs. Myrtle (Myrtle Lowder); *1932*
BUSH, Patricia Ann; *1959* (See Dunlap, Ms. Patricia Ann)
**__BUSH__, Mrs. Ruth P. (Ruth P. Tinkham); *1924*
**__BUSH__, Mrs. Sarah (Sarah Adams); *1943* BA
BUSH, Mrs. Shannon Wood (Shannon Marie Wood); *1987* AB; Owner/Mgr. & Gen. Partner, Madero Cattle Co./Tierra Padre Partners, Refugio, TX 78377, 361 526-2378; r: PO Drawer 1007, Refugio, TX 78377, 361 526-4529; *William;* Eleanor, William;
swmadero@aol.com
BUSHEK, Ms. Deborah Lanham (Deborah Jane Lanham); *1999* ; Homemaker; r: 8711 Oldham Rd, Fredericksburg, VA 22408; *Christopher;* James
**__BUSHEY__, Mildred; *1929* (See Scherr, Mrs. Mildred)
BUSKE, Mrs. Anne Worboys (Anne E. Worboys); *1961* AB; MA Maxwell Sch.; Tutoring; r: 408 Sedgwick Dr., Syracuse, NY 13203, 315 472-8581; *Neil;* Dana, Rachel;
abuske@yahoo.com
BUSKER, Mrs. Debra Ann (Debra Ann Jackson); *1975* AB; US Chamber of Commerce, 711 Third Ave., New York, NY 10017; r: 7006 Marlan Dr., Alexandria, VA 22307, 703 717-0226
BUSQUE, Ms. Leah Andrea (Leah Andrea Solivan); *2001* BS; Software Engineer, IBM Corp., 5 Technology Park Dr., Westford, MA 01886, 978 399-6583; r: 276 Northfield Rd, Lunenburg, MA 01462, 978 582-0047; *Kevin;*
r: leah.busque@linkedup.net
**__BUSSAN__, DeDe MacKenzie; *1959*
BUSSE, Ms. Emily Ann Collette; *1998* ; BA Chatham Clg., 2000; Devel. Asst., Crohn's & Colitis Fndn. of America-CCFA, 580 S. Aiken Ave., Ste. # 202, Pittsburgh, PA 15232, 412 687-9775; r: 2408 Leticoe St., Pittsburgh, PA 15203, 412 431-6493; *Kevin Schwartz;*
r: bgbs@email.com
BUSSELLS, Aimee Durema; *2004* ; r: 3697 Hedrick St., Jacksonville, FL 32205, 904 387-0822;
bussells04@sbc.edu
**__BUSSEY__, Mrs. Anne (Anne Lauman); *1937* BA
BUSSEY, Mrs. Lind (Lind Robinson); *1980* ; Homemaker; r: 133 Cherry Hills Rd, Jackson, MS 39211;
lindbussey@aol.com
BUSTER, Ms. Kathryn M.; *1968* AB; MED Xavier Univ.; Snowshoes/Hiking Nature Guide; r: POB 4488, Midway, KY 40347;
kateynaturelady@yahoo.com
BUTAN, Stephanie; *1958* (See Profaci, Mrs. Stephanie)
BUTCHER, Ms. Jill Ellis; *1997* BS; MLS Rutgers Univ. Rutgers Clg.; Ref./Technical Svcs. Librarian, Warren Cnty. Library, 199 Hardwick St., Belvidere, NJ 07823, 908 475-6321; r: POB 186, Stillwater, NJ 07875, 908 362-5536;
butcherjill@cs.com
BUTCHER, Sarah Joy; *1995* (See Howell, Mrs. Sarah Joy)
**__BUTIN__, Mrs. Betty Belle (Betty Belle Launder); *1943*
*__BUTLER__, Adelaide; *1946* (See O'Neal, Mrs. Adelaide)
*__BUTLER__, Alice; *1960* (See Mendell, Mrs. Alice)

BUTLER, Anne; *1965* BA; MA Humboldt State; Bed & Breakfast Owner, Butler Greenwood Plantation, 8345 US Hwy. 61, St. Francisville, LA 70775, 225 635-6312; r: Butler Greenwood Plantation, 8345 US Hwy. 61, St. Francisville, LA 70775, 225 635-6312; Chase, Stewart; butlergree@aol.com

****BUTLER**, Mrs. Anne (Anne Garrett); *ACAD*

BUTLER, Anne Elizabeth; *1984* (See Ferguson, Mrs. Anne Elizabeth)

BUTLER, Mrs. Cornelia Radford (Cornelia Bennett Radford); *1976* AB; Preschool Tchr., 2nd Presbyterian Weekday Sch., 3701 Old Brownsboro Rd., Louisville, KY 40207, 502 895-3295; r: 412 Rolling Ln., Louisville, KY 40207, 502 896-8017; *Robert;* Elizabeth, Robert; rbutler412@aol.com

***BUTLER**, Deborah J.; *1975*

BUTLER, Elizabeth; *1940* (See Warner, Mrs. Elizabeth)

BUTLER, Mrs. Elizabeth Anne (Elizabeth Anne Melloy); *1990* BA; r: 133 Old Branchville Rd, Ridgefield, CT 06877, 203 438-2228; William; eambutler@aol.com

BUTLER, Elizabeth (Betsy) Jane; *1991* BA; MA Ohio State Univ. Columbus, MLS Kent State Univ.; Processing Asst., Ohio Historical Society Archives/Library Div., 1982 Velma Ave., Columbus, OH 43211, 614 297-2537; r: 156 W. Riverglen Dr., Worthington, OH 43085, 614 430-8550; r: pleasantcorner156@hotmail.com

BUTLER, Mrs. Evelyn (Evelyn Day); *1966* BA; Travel Cnslt., Westcliff Travel, 15 B Westcliff Ctr., Ft. Worth, TX 76109, 817 926-1771; r: 5952 River Bend Dr., Ft. Worth, TX 76132, 817 732-0255; Geoffrey, R., William

BUTLER, Grace; *1966* (See Johnson, Mrs. Grace)

***BUTLER**, Harriet I.; *1936* (See Stevenson, Mrs. Harriet I.)

BUTLER, Helen P.; *1968* (See Cato, Mrs. Helen P.)

BUTLER, Mrs. Helen Pruitt (Helen Frances Pruitt); *1984* ; BA Clg. of Charleston; Realtor, Disher, Hamrick & Myers, 480 E. Bay St., Charleston, SC 29403, 843 577-4115; r: 1520 Fairway Dr., Charleston, SC 29412, 843 795-3730; *Herbert;* Herbert, Helen; b: hbutler@charlestonrealestate.net

BUTLER, Holly Rae; *1979* (See Prather, Mrs. Holly Rae)

BUTLER, Mrs. Julie Blakey (Julia (Judy) Ann Blakey); *1948* ; AB Univ. of Missouri, MS Univ. of Wisconsin; Retired Tchr.; r: 1321 Niles Ln., York, PA 17403, 717 843-2376; *Rockwell Brown;* Rockwell, Teresa, Barbara, Katherine; r: jliebutler@aol.com

***BUTLER**, Mrs. Kathryn (Kathryn Brown); *1933*

***BUTLER**, Mrs. Lucy (Lucy Rembert); *1936*

BUTLER, Margaret B.; *1972* (See Wilkinson, Margaret B., PhD)

BUTLER, Mrs. Margaret E. (Margaret E. Bender); *1973* AB; r: 39 Mellen St., Hopedale, MA 01747, 508 634-3848

BUTLER, Marianne Nichols; *1989* (See Branham, Mrs. Marianne Nichols)

****BUTLER**, Mary; *1927* (See Bradley, Mrs. Mary)

****BUTLER**, Mary S.; *1947* (See Ogletree, Mrs. Mary S.)

BUTLER, Ms. Melissa Cicotello (Melissa Lynne Cicotello); *1999* BA; Engr., BAE Systs., 11400 Commerce Park Dr., Reston, VA 22096, 703 755-5095; r: 2153 San Moritz Cir. No 306, Falls Church, VA 22043, 703 481-8111; *Kieth;* r: cicotello99@hotmail.com

***BUTLER**, Nancy Ann; *1983*

BUTLER, Ms. Norvell O. (Norvell Stuart Orgain); *1960* AB; Receptionist, Galilee Episcopal Church, 3928 Pacific Ave., Virginia Bch., VA 23451; r: 3403 Holly Rd., Virginia Bch., VA 23451; Frank, Corbin, Claiborne

BUTLER, Sandra; *1971* (See Heise, Mrs. Sandra)

****BUTLER**, Mrs. Sarah W. (Sarah W. Stacy); *1929*

BUTLER, Susan; *1968* (See Barton, Mrs. Susan)

BUTLER, Susan Collet; *1975* AB; r: 11673 Dutchmans Creek Rd, Lovettsville, VA 20180

BUTLER, Vivian; *1959* (See Scott, Mrs. Vivian)

BUTMAN, Alice; *1948* (See Bellows, Mrs. Alice)

BUTT, Frances; *1966* (See Fisher, Mrs. Frances)

BUTT, Margaret Frances; *1999* (See Glover, Ms. Margaret (Megan) Frances)

****BUTTERFIELD**, Mrs. Nancy (Nancy Suppes); *ACAD*

***BUTTERI**, Deborah Christine; *1977* (See Akers, Mrs. Deborah Christine)

BUTTERICK, Mrs. Coleen M. (Coleen M. Dee); *1974* AB; r: 108 Outrigger Ct., Summerville, SC 29483, 843 821-2604; *Merle Katrina;* Michael; s3inc@mindspring.com

****BUTTERS**, Mrs. Mae L. (Mae L. Brown); *1924* AB

BUTTERS, Mrs. Sarah Ward (Sarah Ward Edmunds); *1983* AB; r: 202 Deer Run Tr., Manchester, CT 06040, 860 647-8845

BUTTERS, Mrs. Virginia (Virginia Lee); *1966* ; r: 215 E. 72nd St., New York, NY 10021, 212 628-9694

****BUTTERWORTH**, Mrs. Eva (Eva Horner); *1913* AB

BUTTERWORTH, Nancy Keen; *1951* (See Palmer, Mrs. Nancy B. Keen)

BUTTON, Kathleen; *1955* (See Ginn, Mrs. Kathleen)

****BUTTON**, Mrs. Marie L. (Marie L. Dunham); *ACAD*

BUTTRICK, Charlotte Duncan; *1976* (See Reback, Mrs. Charlotte Duncan)

BUTTRICK, Judith E.; *1973* (See Sargent, Mrs. Judith E.)

BUTTRILL, Mrs. Linda A. (Linda A. Williams); *1970* AB; r: 7 Whitney Ln., Rochester, NY 14610, 585 586-0145; *John;* Elizabeth, Peter

***BUTTS**, Barbara E.; *1934*

***BUTTS**, Marian J.; *1969* (See Stahle, Mrs. Marian J.)

****BUTTS**, Mrs. Russe (Russe Blanks); *1921* AB

****BUTZNER**, Nancy; *1934* (See Leavell, Mrs. Nancy)

BUXTON, Barbara; *1953* (See Waugh, Barbara)

BUXTON, Elizabeth; *1956* (See Dietz, Mrs. Elizabeth)

***BUXTON**, Mrs. Louise (Louise Craddock); *1931*

BUXTON, Ms. Mary M.; *1973* BA; MA Univ. Tennessee-Chattanooga; Counseling, Mary Buxton L.C.S.W., 1935 Dry Creek Rd. #206, Campbell, CA 95008, 408 371-4847; r: 17820 Bruce Ave., Monte Sereno, CA 95030; Will

BUYCK, Mrs. Virginia Claus (Virginia Brooks Claus); *1983* BA; Cnslt./Ins. Broker, Self-employed, 414 Seminole Ave., Florence, SC 29501; r: same, 843 669-0145; *Mark;* Elizabeth, Mark, Virginia Brooks; vbc414@aol.com

BUYNAK, Ms. Brigette Christianna; *1993* ; BA Prescott Clg., JD Univ. of New Mexico; Lawyer of Water Law, Brigette C. Buynak, Esq., 918 Don Gaspar Ave., Santa Fe, NM 87505, 505 988-9697; r: same; simbasummer@hotmail.com

BUZBY, Jeanne Parelius; *1942* (See Runkle, Mrs. Jeanne Buzby)

BUZZELLI, Elizabeth Anne; *1986* ; r: 4032 Red Rock Ln., Sarasota, FL 34231

***BYCOTT**, Mrs. Roberta J. (Roberta J. Meyer); *1935*

****BYE**, Evelyn; *1929* (See Ross, Mrs. Evelyn)

BYERLY, Mrs. Frances (Scottie), PhD (Frances (Scottie) Simmons); *1943* BA; Univ. of NC-Chapel Hill, PhD Univ. of NC-Chapel Hill; Retired Prof., Univ. of NC-Chapel Hill; r: 401 7th Ave. S, Lewistown, MT 59457, 406 538-5303; *Ken (Dec);* David McConnell, David, Ken, Hanes; r: scottieb@mcn.net

***BYERLY**, Mrs. Louise (Louise McDonald); *1936*

BYERS, Ms. Ann C. (Ann C. Sundwall); *1974* AB; r: 17 Griffin Rd, Plumstead, London SE 186RZ, England

BYERS, Deborah E.; *1972* (See Schechter, Mrs. Deborah B.)

BYERS, Lesley Lea; *1994* (See Bush, Mrs. Lesley Byers)

BYERS, Sally A.; *1958* (See Sugar, Mrs. Sally A.)

BYERTS, Mrs. Jane (Jane Loveland); *1941* BA; Retired; r: 2309 Notley Ct., Tallahassee, FL 32309, 850 893-2297; *William;* William, Jane, John, Robert; bema@nettally.com

BYLUND, Mrs. Merian Jean (Merian Jean Evans); *1982* BA; BS New Clg. Edinburgh Scotland; Homemaker; r: 19 Bylund Ave., Auburn, MA 01501, 508 832-9785; *William;* Evan, Naomi

****BYNUM**, Elizabeth; *ACAD*

***BYRD**, Billie M.; *1938* (See Maurer, Mrs. Billie M.)

****BYRD**, Mrs. Elizabeth (Elizabeth Crawford); *1935* AB

BYRD, Ms. Laurel Denise (Laurel Denise Bryant); *1993* BA; Spanish Tchr., Mathews Cnty. Public Sch., POB 38, Mathews, VA 23109, 804 725-3702; r: POB 309, Cobbs Creek, VA 23035, 804 725-3715; *Brian;* Rachel, Brittany, Rachel; lbyrd@mathews.k12.va.us

BYRD, Linda; *1962* (See Powell, Mrs. Linda B.)

BYRD, Mrs. Paula Sherrill (Paula Sherrill Marks); *1971*; VP, Hugh Hunter Farms, Inc., POB 335, Charleston, MO 63834; r: 508 N. Main St., Charleston, MO 63834, 573 683-4729; Nelson, Hudson; psmbyrd@hotmail.com

BYRD, Mrs. Victoria Campo (Victoria Lynn Campo); *1991* BA; Homemaker; r: 2800 NE 22nd St., Ft. Lauderdale, FL 33305, 954 563-7202; *Garnett;* Garnett, Eleanor; r: garnettandvickie@msn.com

BYRNE, Dorothy E.; *1968* (See Cluverius, Mrs. Dorothy E.)

BYRNE, Ellen Elizabeth; *1979* (See Utterback, Mrs. Ellen Elizabeth)

*__BYRNE__, Jane Ellen Tyrie; *1990* (See Lennon, Mrs. Jane Ellen Tyrie)

BYRNE, Mrs. Jean (Jean Shaw); *1965* AB; Landscape Designer; r: 3 Cotswold Ln., Princeton, NJ 08540, 609 466-1523; *John;* Jane; jandjbyrne@excite.com

BYRNE, Joan Marie; *1985* (See Voss, Mrs. Joan Byrne)

BYRNE, Katherine Mary; *1985* AB; Co-Owner, Dir. of Events, Top of the Town, 1400 N 14th St., Arlington, VA 22209, 703 387-3023; r: 2212 McLean Park Rd, Falls Church, VA 22043, 703 204-1996; kate.byrne@topofthetown.net

BYRNE, Melissa Anne; *1983* (See Partington, Mrs. Melissa Anne)

BYRNE, Mrs. Patricia Ann (Patricia Ann Littleton); *1983* AB; r: 2435 N Dogwood Ln., Charlottesville, VA 22901

*__BYRNE__, Mrs. Sarah (Sarah Crosswell); *1937*

BYRON, Mrs. Anne P. (Anne P. Haff); *1949*; r: 6 Duchess Dr., Old Lyme, CT 06371, 860 434-7281

*__BYRON__, Mrs. Cynthia E. (Cynthia E. Bridges); *1976*

**__BYRON__, Mrs. Lynne (Lynne Kerwin); *1953*

BYRON, Sally Livingston; *1979* (See LaBarre, Mrs. Sally Livingston)

BYRON, Mrs. Snowdon (Mary Snowdon Durham); *1959* AB; Retired Tchr.; r: POB 1626, Shepherdstown, WV 25443, 304 876-0858; *James;* Kenneth Tylar, Richard Tylar

BYTNER, Lisa Ann; *1986* AB; Owner, Lisa Bytner PR; r: 201 E. 69th St., Ste. 4, New York, NY 10021, 212 650-9442

BYWATER, Mrs. Anne (Anne Chamberlain); *1942* AB; r: 1951 Brightwaters Blvd. NE, St. Petersburg, FL 33704

*__BYWATERS__, Patricia; *1961* (See Waller, Mrs. Patricia)

C

CABALLERO, Dolly; *1967* (See Garcia, Mrs. Dolly)

**__CABANISS__, Mrs. Adelaide (Adelaide Henderson); *1929* AB

*__CABANISS__, Anne; *1968* AB

CABANISS, Mrs. Catherine (Catherine Caldwell); *1961* BA; BFA Univ. Alabama Birmingham; Artist, 21st Street Studios, 111 21st S. Bldg. 111, Birmingham, AL 35203, 205 322-6388; r: 3812 Forest Glen Dr., Birmingham, AL 35213, 205 871-3646; *William;* Mary Caldwell, Frances Johnson; willcab@charter.net

CABANISS, Joan; *1958* (See Harrison, Mrs. Joan)

*__CABBLE__, Toni Christina; *1977* (See Shaw, Mrs. Toni Christina)

CABELL, Angela Yvonne; *1989* (See Wolkiewicz, Mrs. Angela Cabell)

CABELL, Lillian; *1936* (See Gay, Mrs. Lillian Cabell)

CABOT, Mrs. Carla Pellegrino (Carla Pellegrino); *1984* AB; Homemaker; r: 90 Sargeant Rd., Brookline, MA 02445, 617 731-8123; *Carlton;* Chip, Lilli, Anne; cpcabot@yahoo.com

*__CACCIATORE__, Nancy M.; *1974*

CACIOPPO, Mrs. Jennifer (Jennifer Bess Brodlieb); *1992* BA; PR Cnslt.; r: 4 E 88th St. Apt. 7B, New York, NY 10128, 212 831-0663; *James;* Annabella, James; jbrodliebcacioppo@nyc.rr.com

**__CADDELL__, Lorayne; *ACAD* (See Clark, Mrs. Lorayne)

*__CADDY__, Glenna; *1962* (See Teti, Mrs. Glenna)

*__CADE__, Ms. Cheryl Ann; *1991*

**__CADIGAN__, Mrs. Elizabeth (Elizabeth Williams); *1927*

*__CADWALADER__, Ms. Elizabeth; *1968*

CADWALLENDER, Mrs. Jeanette R. (Jeanette M. Rowe); *1979* AB; r: 615 Fauquier St., Fredericksburg, VA 22401; r: jcadwallender@earthlink.net

**__CADWELL__, Susan B.; *ACAD* (See Cummins, Mrs. Susan B.)

*__CADY__, Ann R.; *1971* (See Scott, Mrs. Ann R.)

CADY, Ms. Elizabeth (Elizabeth Wilder); *1952* AB; MSW Simmons Sch. of Social Work; Retired Psychiatric Social Worker; r: 75 Monmouth St., Brookline, MA 02446, 617 566-3974; ewcady@theworld.com

CAFASSO, Mrs. Margaret (Margaret Wadman); *1961* AB; MA NYU; Retired Tchr.; r: 60 Chatham Rd., Hewlett, NY 11557, 516 569-2238; *Pat;* pacamaca@aol.com

*__CAFFERY__, Mary Elizabeth; *2004*

**__CAFFERY__, Mrs. Phoebe (Phoebe Soaper); *1930*

CAFIERO, Anne Elizabeth; *1985*; r: 214 W. Texas Ave., #704, Midland, TX 79701

CAGE, Catherine; *1955* (See Bruns, Mrs. Catherine Cage)

**__CAGNEY__, Mrs. Augusta H. (Augusta H. Pearce); *ACAD*

*__CAHALAN__, Mrs. Sarah J. (Sarah J. Smith); *1963*

*__CAHALEY__, Gertrude Eva; *1985* (See Burrell, Ms. Gertrude Eva)

*__CAHAN__, Ms. Louisa B.; *1968* BA

*__CAHILL__, Caroline Rose; *1984*

CAHILL, Elizabeth Benedict; *1984* (See Sharman, Mrs. Elizabeth Cahill)

CAHILL, Irene Lucy; *1984*; Dir. Membership & IT, Natl. Ct. Reports Ct. Assoc., 8224 Old Courthouse Rd., Vienna, VA 22182, 703 556-6272; r: 1240 Daleview Dr., Mc Lean, VA 22102, 703 448-9492; r: ikhill@aol.com

CAHILL, Ms. Suzanne (Suzanne Yates); *1970* AB; Dir. of Spec. Univ. Events, Brandeis Univ., 415 South St., Waltham, MA 02454, 781 736-3010; r: 14 Reservoir Rd., Westwood, MA 02090, 781 769-1712; *Robert;* Laura; yates@bramdeis.edu

**__CAHN__, Mrs. Beatrice (Beatrice August); *1921*

CAHOUET, Mrs. Ann (Ann Walsh); *1954* BA; Retired; r: 77 Pink House Rd., Sewickley, PA 15143, 412 741-0980; Ann, Mary, Frank, David

**__CAILLETEAU__, Mrs. Katharine (Katharine Overton); *1931*

CAIN, Mrs. Allyson Welch (Allyson Welch); *1989* AB; MS Johns Hopkins Univ.; Sr. Software Engr., Washingtonpost.Newsweekinteractive, 1515 N Courthouse Rd, 11th Fl., Arlington, VA 22201, 703 469-2641; r: 3218 Wynford Dr., Fairfax, VA 22031; *Thomas;* Nicole, Natalie; r: awcain@yahoo.com

**__CAIN__, Mrs. Anne (Anne Maybank); *1926* AB

CAIN, Barbara G.; *1973* (See Hegarty, Barbara Cain)

CAIN, Eleanor J.; *1958* (See Pope, Mrs. Eleanor J.)

CAIN, Mrs. Katherine (Katherine Henderson); *1945*; r: RR 2, Box 184, La Honda, CA 94020

CAIN, Mrs. Maury (Maury Bethea); *1961*; BA Univ. of Maryland; Retired; r: 2937 E. Island Rd., Williamsburg, VA 23185, 757 564-1190; *Harry;* Maury, Harry, Elizabeth; r: embcain@aol.com

**__CAINE__, Mrs. Helen (Helen MacCleary); *1925*

*__CAINE__, Marjorie; *1962* (See Brown, Mrs. Marjorie)

CAIRNS, Abigail C.; *1984* (See Sperry, Mrs. Abigail C.)

**__CAIRNS__, Mrs. Barbara (Barbara Boyce); *1946*

CAIRNS, Mrs. Deborah Jo (Deborah Jo Ryan); *1974* AB; State Corp. Commission, 1220 Bank St., Richmond, VA 23219; r: 10131 Bishop Lake Rd. W, Jacksonville, FL 32256, 904 464-0986

*__CAITO__, Ms. Michele Jeanette; *1996*

CALABRESE, Jayme Lee; *1998* (See Pomroy, Mrs. Jayme Lee)

CALANDRA, Amy Lynn; *1990* (See Zechini, Mrs. Amy Lynn)

CALDER, Christie; *1964* (See Salomon, Ms. Christie)

*__CALDER__, Marnite B.; *1969* (See McClennan, Mrs. Marnite B.)

**__CALDERWOOD__, Mrs. Clarissa (Clarissa Brenner); *1934*

CALDWELL, Catherine; *1961* (See Cabaniss, Mrs. Catherine)

*__CALDWELL__, Dorothy; *1946* (See Crowell, Mrs. Dorothy)

**__CALDWELL__, Elizabeth G.; *1947* AB

CALDWELL, Ms. Elizabeth Randolph (Elizabeth Randolph Boyer); *1984*; BS Clg. of Charleston; Realtor, Esslinger Wooten Maxwell Realtors, 4410 Weston Rd., Weston, FL 33331, 954 349-6200; r: 2727 Oakbrook Ln., Weston, FL 33332, 954 384-0618; *Daniel;* William, Elizabeth, Christopher; lizziebc@aol.com

**__CALDWELL__, Emma L.; *ACAD* (See Knox, Mrs. Emma L.)

CALDWELL, Ms. Eugenia Dickey (Eugenia Newbold Dickey); *1965* BA; Cert. Info. Technology Spec., IBM Solution Partnership Ctr., 2929 Campus Dr., Ste. 350, San Mateo, CA 94403, 650 524-5242; r: One Newburg St., San Francisco, CA 94131, 650 524-5242; *Peter;*
b: eugeniac@us.ibm.com

**CALDWELL, Mrs. Flora (Flora Bryan); *ACAD*

CALDWELL, Ms. Frances; *1964* ; BA Sweet Briar Clg.; Mktg. & Public Relations Dir., Birmingham Museum of Art, 2000 8th Ave. N, Birmingham, AL 35203, 205 254-2076; r: 2920 Redmont Park Cir., Birmingham, AL 35205, 205 323-0061; *Dr. J. Claude;*
fcaldwell@artsbma.org

CALDWELL, Frances; *1942* (See Harris, Mrs. Frances)

**CALDWELL, Mrs. Geraldine (Geraldine Dore); *ACAD*

CALDWELL, Mrs. Gertrude (Gertrude Sharp); *1958* ; Vanderbilt Univ.; Retired/Assoc. Exec., YWCA for Inst. Advancement, Nashville, TN; r: 4321 Chickering Ln., Nashville, TN 37215, 615 373-9816; *Benjamin;* Gertrude, Sarah, Benjamin III

CALDWELL, Janet A.; 1956 (See Irwin, Mrs. Janet F.)

CALDWELL, Jean; *1952* (See Marchant, Mrs. Jean)

CALDWELL, Jean F.; *1967* ; BS Univ. of NC Chapel Hill; Sr. VP, Wachovia Bank, 31 Pharr Rd., Atlanta, GA 30305, 404 842-2976; r: 31 Muscogee Ave., Condo Unit 16, Atlanta, GA 30305, 404 261-6406

CALDWELL, Kamryn Maris; *2004* ; r: 4500 Lakeside Dr., Colleyville, TX 76034, 817 571-4434

CALDWELL, Kathleen P.; *1963* (See Patten, Mrs. Kathleen P.)

CALDWELL, Kristen Lee; *2001* BA; MS Hollins Univ.; r: 260 Grandview Dr., Amherst, VA 24521, 434 946-7824;
b: kristenlee01@yahoo.com

*CALDWELL, Lisa Dorina; *1980*

CALDWELL, Mrs. Louise (Louise Phinney); *1960* ; Historical Rsch. & Community Volunteer, Life Trustee Dallas Historical Society; r: 25 Highland Park Village #100-749, Dallas, TX 75205, 214 521-4088; *Josef;* Mattie, Jane, Josef Jr., Charles

*CALDWELL, Mrs. Louise H. (Louise H. McLaughlin); *1971*

**CALDWELL, Margaret; *1916* (See Dall, Mrs. Margaret)

*CALDWELL, Mrs. Martha (Martha Houghton); *1939*

CALDWELL, Mrs. Mary Anne (Mary Anne Hall); *1946* ; Retired Owner, Ameiga Imports; r: 5519 Farquhar Ln., Dallas, TX 75209, 214 352-4674; *Randolph;* Randolph B. Jr., Neal, Lisa Mardock;
macaldwell@worldnet.att.net

CALDWELL, Nancy; *1963* (See Briggs, Mrs. Nancy)

**CALDWELL, Mrs. Priscilla (Priscilla Brown); *1918*

CALDWELL, Shelton; *1976* (See Lindau, Ms. Shelton, RN)

**CALDWELL, Mrs. Tavenner (Tavenner Hazlewood); *1926* AB

CALE, Ms. Elaine C.; *1972* AB; r: 201 Pheasant Run Rd SE, Warren, OH 44484, 330 856-6849

CALELLO, Cathy; *1979* (See Staples, Mrs. M. Catherine)

CALHOUN, Andria B.; *1967* (See Plonka, Mrs. Andria C.)

CALHOUN, Mrs. Beda Fredricka (Beda Fredricka Carlson); *1937* ; r: 1801 Sandalwood Dr., Sarasota, FL 34231, 941 349-6587

**CALHOUN, Mrs. Elsbeth (Elsbeth Toepfer); *1934*

CALHOUN, Mrs. Kimberly Olmstead (Kimberly Condit Olmstead); *1992* BA; AB; Homemaker; r: 2127 Adderbury Ln., Smyrna, GA 30082, 770 437-9163; *Daniel;* Lillian, Caroline;
clayandkimbo@juno.com

CALHOUN, Mrs. Louise Inman (Louise Inman Aiken); *1977* ; BS Univ. of Georgia; Homemaker; r: 4372 Glengary Dr., NE, Atlanta, GA 30342, 404 266-2030; *Dennis;* Katie, Langley, Reid, Zach

**CALHOUN, Mrs. Lucy O. (Lucy O. Gayle); *ACAD*

**CALHOUN, Mrs. Mary (Mary Swift); *1931*, 1980 BA

CALHOUN, Mary Anne; *1966* (See Farmer, Mrs. Mary Anne)

CALHOUN, Patricia Lawson; *1970* (See Kelly, Mrs. Lawson Calhoun)

CALHOUN, Susan; *1958* (See Heminway, Mrs. Susan)

CALHOUN, Tysha Noel; *1994* (See Stroka, Mrs. Tysha Noel)

CALHOUN, Mrs. William (Ruth Ellen Green); *1957* AB; Owner, Elgin Plantation Bed & Breakfast; r: 1 Elgin Plantation Rd., Natchez, MS 39120, 601 446-6100; *William;* Ruth, William, Ellen;
elgin@bkbank.com

CALKIN, Mrs. Margo Ten Broeck (Margo Meeks Ten Broeck); *1991* BA; MS Marymount Univ.; Mortgage Analysis-Mortgage Closing, SunTrust Mortgage Inc., 2941 Fairpark Dr., Annandale, VA 22003, 703 813-4035; r: 5809 N. 22nd St., Arlington, VA 22205, 703 534-6660; *Huge;*
calkinmargo@aol.com

**CALKINS, Mrs. Jane (Jane Claiborne); *ACAD*

CALKINS, Patricia; *1963* (See Wilder, Mrs. Patricia)

CALL, Clara; *1940* (See Frazier, Mrs. Clara Call)

CALL, Mrs. Edwina (Edwina (Wheats) Young); *1946* BA; r: 10 Haughton Ln., Newport News, VA 23606, 757 930-0709; *Douglas Jr. (D);* Edwin, Douglas III, Frances

CALL, Lucy Carter; *1942* (See Dabney, Mrs. Lucy C.)

CALLAGHAN, Mrs. Elizabeth (Rush) Rushton (Elizabeth Rushton Haskell); *1986* BA; MS Boston Univ., MS; Exec. Dir., Mark Brunell Foundation., 402 N. 4th St., Jacksonville Bch., FL 32250, 904 246-1116; r: 542 Le Master Dr., Ponte Vedra Bch., FL 32082, 904 273-0373; *Charles;* Hampton, Farley;
b: rushton@mark-brunell.com

*CALLAHAN, Ann Hanlon; *1982*

CALLAHAN, Anne Marie; *1981* (See Keech, Mrs. Anne Marie)

CALLAHAN, Barbara Ellen; *1984* (See O'Neill, Mrs. Barbara Ellen)

CALLAHAN, Joyce A.; *1966* ; r: One Teal Dr., Cumberland Foreside, ME 04110

CALLAHAN, Mary; *1980* (See Arnold, Mrs. Mary)

CALLAHAN, Ms. Molly Hanley (Molly Katherine Hanley); *1985* AB; Investigator, US Dept. of Justice, Drug Enforcement Admin., 1433 W. Loop S., Houston, TX 77027, 713 693-3657; r: 1016 Augusta Dr., Houston, TX 77057, 713 783-5567;
r: mollycallahan@sprintmail.com

**CALLAN, Grace; *1914* (See Bond, Mrs. Grace)

*CALLAWAY, Mrs. Bettina (Bettina Silva); *1934*

CALLAWAY, Phebe Hodges; *1973* (See Robertson, Phebe C.)

CALLAWAY, Sue; *1954* (See Haley, Mrs. Sue)

CALLE, Mrs. Emily Quinn (Emily Quinn Virkus); *1998* BS; Sr. Software Engr., The MITRE Corp., 7515 Colshire Dr., Mc Lean, VA 22102, 703 883-7305; r: 7640 Provincial Dr. # 208, Mc Lean, VA 22102, 703 749-5382; *Daniel;*
ecalle@planet-save.com

CALLENDER, Catherine May; *1986* (See Sauls, Mrs. Catherine Callender)

CALLERY, Mrs. Donna L. (Donna L. Slingerland); *1974* ; Speech Therapist; r: 14 Leonie Hill Rd, No 17-16 Futura Apt., Singapore 239193, Singapore

CALLIS, Angela Dawn; *1987* (See Ellis, Mrs. Angela Callis)

CALLIS, April Scarlette; *2002* BA; MLA Univ. Kentucky Lexington; Student; r: 175 N Locust Hill Dr. Apt. #2514, Lexington, KY 40509, 859 312-9152;
hauntedvixen@hotmail.com

*CALLISON, Diane M.; *1970*

**CALLISON, Jane; *1930* (See Smith, Mrs. Jane)

*CALLISON, Sara; *1929* (See Jamison, Mrs. Sara)

CALLISON, Shannon; *1995* (See Cotsoradis, Ms. Shannon Callison)

**CALNAN, Mrs. Gertrude (Gertrude Collins); *1926*

*CALVEARD, Elizabeth J.; *1940* (See Gaede, Mrs. Elizabeth J.)

**CALWELL, Eleanor; *1926* (See Mullican, Mrs. Eleanor)

CAMALIER, Deborah Norene; *1974* (See Walker, Mrs. Deborah Camalier)

CAMBLOS, Ms. Margaret Bullitt; *1982* ; r: 6558 Quail Hollow Rd Apt. 2E, Charlotte, NC 28210

CAMBLOS, Martha; *1947* (See Guttshall, Mrs. Martha)

CAMBLOS, Mrs. Ruth (Ruth Hensley); *1942* AB; Homemaker; r: 17 Forest Rd., Biltmore Forest, Asheville, NC 28803, 828 274-2794; *Joshua;* Margaret, Stuart

CAMDEN, Mrs. Anne S. (Anne S. Richards); *1969* BA; Mgr., Customer & Accts. Svcs., Pip Printing, 1709 Memorial Ave., Lynchburg, VA 24501, 434 845-1153; r: 259 Camden Dr., Madison Hts., VA 24572, 434 384-7745; *Jerry;* Tracy, Todd, Erin;
pip976@aol.com

CAMDEN, Ms. Anne Torrence; *2000* BA; MA Lynchburg Clg.; Tchr.; r: 238 Oakcroft Dr., Madison Hts., VA 24572, 434 384-2391;
courtstark@aol.com

CAMDEN, Tracy Lynn; *1993* (See Wilburn, Mrs. Tracy Lynn)

**CAMERON, Mrs. Eleanor (Eleanor Tucker); *1931*

CAMERON, Elizabeth A.; *1969* (See Adams, Mrs. Elizabeth A.)

**CAMERON, Ethel M.; *1933* (See Smith, Mrs. Ethel M.)
CAMERON, Flora; *1946* (See Crichton, Mrs. Flora)
**CAMERON, Mrs. Frances (Frances Middleton); *1926*
CAMERON, Ms. Jenny Foster; *2000*; r: 1514 E. McMillan St., Cincinnati, OH 45206, 513 961-4955
CAMERON, Joyce; *1973* (See Harder, Mrs. Joyce)
CAMERON, Melissa Allen; *1997* (See Dreux, Mrs. Molly Cameron)
*CAMERON, Ms. Rebekah Ann; *1990*
*CAMERON, Sarah Lucille; *1981*
CAMERON, Mrs. Virginia Leggett (Virginia Leggett); *1940*; BA Columbia Univ., MED Xavier Univ.; Follow-up Nurse, Planned Parenthood, 801 Village Blvd., Ste. 304, W. Palm Bch., FL 33409, 561 683-0302; r: 12311 Acapulco Ave., Palm Bch. Gardens, FL 33410, 561 622-5591; John, Beth; cameronv@adelphia.net
CAMERON, Ms. Virginia Shipe (Virginia Lucille Shipe); *1975* BA; Pres., AC&R Insulation Co., Inc., 10207 Southard Dr., Beltsville, MD 20705, 301 937-4710; r: 636 Tewkesbury Ln., Severna Park, MD 21146, 410 544-0991; Scott, Andrew; r: acr1907@aol.com
CAMICIA, Mrs. Ada P. (Ada D. Purnell); *1972* AB; Homemaker; r: 31433 SE 62nd Way, Fall City, WA 98024, 425 222-3706; *Harold*
**CAMLIN, Mrs. Christine (Christine Gschwindt); *1921*
CAMLIN, Elizabeth B.; *1946* (See Maher, Mrs. Elizabeth B.)
**CAMLIN, Mrs. Katherine (Katherine Browne); *1917*
**CAMM, Felicia B.; *1947*
CAMM, Mrs. Mildred (Mildred Littleford); *1944*; Retired Lab Tech., St. Luke's Hosp.; r: 1032 N. Ft. Thomas Ave., Ft. Thomas, KY 41075; Scott, Cary
*CAMMANN, Jane L.; *1956*
**CAMP, Antoinette; *1916* (See Hagood, Mrs. Antoinette)
**CAMP, Bertie; *ACAD* (See Shelton, Mrs. Bertie)
**CAMP, Mrs. Elizabeth (Elizabeth Sutton); *1924*
CAMP, Mrs. Laura Tucker (Laura Lynn Tucker); *1979* AB; r: 6408 Kenhowe Dr., Bethesda, MD 20817, 301 229-3121; *Lawrence;* Georgia (Gigi), Caroline, Margaret, Lawrence; snow234@aol.com
**CAMP, Leta; *ACAD*
**CAMP, Mrs. Margaret (Margaret Faulkner); *1930*
CAMP, Mary Virginia; *1936* (See Smith, Mrs. Mary Virginia)
CAMP, Mrs. Mary (Muffin) Claire (Mary Claire Crouch); *1992*; BA Univ. of TX San Antonio; Homemaker/Tchr.; r: 2603 Rogers Cir., San Antonio, TX 78258, 210 492-7007; *Morris;* Tripp, Millie; muffin@muffincamp.com
CAMP, Nancy; *1957* (See Weekley, Mrs. Nancy)
**CAMP, Mrs. Phyllis (Phyllis Millinger); *1924* AB
CAMP, Mrs. Rose Elizabeth (Rose Elizabeth Thomas); *1974* BA; JD Princeton Univ.; Atty., Handy Land & Timber, 1615 Handy Rd, Newnan, GA 30263, 770 251-2491; r: same, 770 253-5903; Harry; handylan@bellsouth.net
**CAMPBELL, Addie F.; *ACAD* (See Mills, Mrs. Addie F.)
CAMPBELL, Amanda Joan; *2001* (See Wright, Ms. Amanda Joan)
CAMPBELL, Amy Holmes; *1980* (See Lamphere, Mrs. Amy Holmes)
CAMPBELL, Ms. Amy Leigh; *1997* BS; MA Univ. of Virginia; Affiliate Support Mgr., NARAL Pro-Choice America Political Dept., 1156 15th St. NW, Ste. 700, Washington, DC 20005, 202 973-3016; r: 811 N Florida St., Arlington, VA 22205, 703 807-1299; b: acampbell@prochoiceamerica.org
**CAMPBELL, Mrs. Anita (Anita Wilson); *1924*
CAMPBELL, Ann Blake; *1962* (See Vaughan, Mrs. Ann Blake)
CAMPBELL, Mrs. Anne (Anne Estill); 1950; r: 5266 Todds Rd., Lexington, KY 40509, 859 263-3056; *Alec;* Katharine, Alec, Elizabeth
CAMPBELL, Ms. Anne (Anne Gowder); *1991*; Co-Owner, Appalachian Home Healthcare, 1658 Gowder Dr., Blairsville, GA 30512, 706 745-5101; r: 731 Oak Ridge Dr., Blairsville, GA 30512, 706 745-5832; Jedd, Clay, Casey; r: agc1@alltel.net
CAMPBELL, Mrs. Baird H. (Baird Hunter); *1970* AB; MAT Emory; Tchr., Annapolis Sch. Systs., Annapolis, MD 21401; r: 213 Hickory Ridge Dr., Queenstown, MD 21658; Clay, Parker, Neal
**CAMPBELL, Mrs. Bernice (Bernice Richardson); *1913* AB
CAMPBELL, Betty; *1939* (See Petty, Mrs. Betty)
**CAMPBELL, Mrs. Betty J. (Betty J. Schlenck); *1933*
CAMPBELL, Betty J.; *1937* (See Schutte, Mrs. Betty J.)
CAMPBELL, Dr. Cassandra T. (Cassandra Lynn Thomas); *1997* BS; DVM Virginia Polytech Inst.; Veterinarian, Peaks View Animal Hosp., 802 Wigginton Rd, Lynchburg, VA 24502, 434 385-1300; r: 183 Maple Ln., Amherst, VA 24521, 434 946-7474; *Jason;* ctcdvm@earthlink.net
*CAMPBELL, Ms. Catherine Lynn; *1983* AB
CAMPBELL, Cynthia Anne; *1986* (See Day, Mrs. Cindy C.)
CAMPBELL, Mrs. Dana Varnado (Dana Leigh Varnado); *1993* BA; MBA George Washington Univ.; Former Elem. Teacher Grade 3, Arlington Public Schs. & Chapel Hill Carrboro; r: 1615 Meadow Ln., Chapel Hill, NC 27516, 919 967-2138; *Jamie;* Drew, Ben; dvcampbell@bellsouth.net
*CAMPBELL, Ms. Diana L.; *1995*
CAMPBELL, Dianne; *1956* (See McCrea, Mrs. Dianne)
CAMPBELL, Ms. Donna R. (Donna R. Crouch); *1973* AB; Exec. Dir., CT Women's Consortium, 205 Whitney Ave., New Haven, CT 06511, 203 498-4002; r: 33 Old Field Hill Rd Unit31, Southbury, CT 06488, 203 264-0761
CAMPBELL, Dorothea; *1966* (See McMillan, Mrs. Dorothea)
**CAMPBELL, Mrs. Dorothy (Dorothy Tison); *1938* AB
**CAMPBELL, Mrs. Dorothy (Dorothy Lawton); *1923*
*CAMPBELL, Dorothy; *1940* (See O'Connor, Mrs. Dorothy)
CAMPBELL, Dorothy; *1943* (See Maher, Mrs. Dorothy)
**CAMPBELL, Mrs. Eleanor (Eleanor Koon); *1913*
**CAMPBELL, Elizabeth; *1943* (See Shearer, Mrs. Elizabeth)
**CAMPBELL, Elizabeth; *1939* (See Gawthrop, Mrs. Elizabeth)
**CAMPBELL, Mrs. Esther (Esther Tyler); *1929* AB
CAMPBELL, Mrs. Ethel (Ess) B. (Ethel (Ess) Bruner); *1959*; BA Univ. of NC Chapel Hill; Piano Tchr., Knoxville, TN 37919; r: 3848 Wilani Rd., Knoxville, TN 37919, 865 523-6395; *Carl;* Cathy Morgan, Towns R.; ecamp@aol.com
CAMPBELL, Mrs. Frances Cole (Frances Cole Holland); *1980*; r: POB 1584, Thomasville, GA 31799, 229 226-7056
**CAMPBELL, Mrs. Frances E. (Frances E. Robertson); *ACAD*
CAMPBELL, Ms. Gina E.; *2000*; r: 87 Oakwood Dr., Arrington, VA 22922, 434 263-6506
CAMPBELL, Jane; *1957* (See Englert, Mrs. Jane)
CAMPBELL, Mrs. Jean B. (Jean B. Walker); *1964* AB; r: One Taft Dr., Short Hills, NJ 07078, 973 376-7760
CAMPBELL, Jeannie; *1966* (See Barquin, Mrs. Jeannie)
CAMPBELL, Jennifer Valerie; *1985* (See Koehl, Mrs. Jennifer Valerie)
CAMPBELL, Jere; *1955* (See Robertson, Mrs. Jere)
*CAMPBELL, Joan G.; *1974* (See Steele, Mrs. Joan G.)
CAMPBELL, Mrs. Joy (Joy Berguido); *1963*; r: 113 Fairfax Rd., Bryn Mawr, PA 19010, 610 525-2206
CAMPBELL, Mrs. Judith (Judith Franklin); *1959*; BSN Johns Hopkins Univ.; RN Antique Business Owner, Campbell House Antiques, Box 2018, Sunriver, OR 97707; r: 820 William St., Baltimore, MD 21230, 410 547-0233; *William;* Marcie, Robert, Douglas, Russell
CAMPBELL, Mrs. Judith; *1950* AB; Retired; r: 1025 Muirlands Vista Way, La Jolla, CA 92037, 858 454-8901; Hallie, Colin, Duncan; r: jcampbel@san.rr.com
CAMPBELL, Katherine Louise; *1996* (See Brumley, Ms. Katherine Campbell)
CAMPBELL, Laura; *1968* (See Walker, Mrs. Laura)
*CAMPBELL, Mrs. Leigh (Leigh Robinson); *1963*
CAMPBELL, Mrs. Lisa Diane (Lisa Diane Rabasca); *1991* BA; Asst. to the Dean, Weill Cornell Med. Clg., 1300 York Avenue C-118, New York, NY 10021, 212 746-1049; r: 8 Oakland Ter., Maplewood, NJ 07040, 973 313-9293; *Robert;* Bridget; ldougher@med.cornell.edu
**CAMPBELL, Margaret; *1936* (See Usher, Mrs. Margaret)
**CAMPBELL, Marjorie E.; *ACAD* (See Holden, Mrs. Marjorie E.)
**CAMPBELL, Mrs. Mary (Mary Allen); *1923*
CAMPBELL, Mary; *1962* (See Quarrier, Mrs. Mary)
CAMPBELL, Mrs. Mary Elizabeth (Mary Elizabeth Altgelt); *1962* AB; Retired Computer Programmer, IBM; r: 1554 Post Oak Ln., Bartonville, TX 76226, 817 430-4941
**CAMPBELL, Mary L.; *ACAD* (See Dazenbacker, Mrs. Mary L.)

*Address Unknown **Deceased

CAMPBELL, Mrs. Mary Pegram (Mary Pegram Johnson); *1958* BA; r: 6 Partridge Hill, Richmond, VA 23233, 804 784-3284; *David;* Margaret, David, Winifred

CAMPBELL, Ms. Mary (Lin) L.; *1966* BA; MA Hunter Clg., MA Emory Univ.; Counseling/Clinical Social Work, Lin Campbell A.C.S.W. C.D.E., 80 E. 11th St. #438, New York, NY 10003, 212 533-3884; r: 219 Warren St., Apt. 1, Brooklyn, NY 11201, 718 855-3004; campbell@aol.com

****CAMPBELL**, Nancy; *1927* (See Schrider, Mrs. Nancy)

CAMPBELL, Nancy Claire; *1954* (See Zivley, Mrs. Nancy)

CAMPBELL, Ms. Nina Liona; *2003*; AA Community Clg., BA Univ. of MD; Mgr., Hurds, Deltaville, VA 23043; r: POB 361, Topping, VA 23169, 804 725-1625; ncampbell@oasisoniline.com

CAMPBELL, Pamela Sue; *1982* (See Aadland, Mrs. Pamela Sue)

CAMPBELL, Rebecca Mary; *1983* (See Moravek, Mrs. Rebecca Mary)

CAMPBELL, Ruth; *1955* (See VanDerpoel, Mrs. Ruth)

CAMPBELL, Mrs. Sarah (Sarah Van Winkle); *1966*; Author; r: 423 Swing Ln., Louisville, KY 40207, 502 895-4676; *S.;* Ward, Van

***CAMPBELL**, Sarah Jean; *2003*

CAMPBELL, Sarah V.; *1970* AB; Trainer/Prog. Dir., Study Circles Res. Ctr., POB 203, Pomfret, CT 06258, 860 928-2616; r: 11 Todd Rd., Cape Elizabeth, ME 04107, 207 799-7997; svlc@earthlink.net

CAMPBELL, Sophia; *1936* (See Brown, Mrs. Sophia)

CAMPBELL, Mrs. Susan Graham (Susan Alexandra Graham); *1981* AB; Banker, PNC Financial Svcs. Grp., 1600 Market St., Philadelphia, PA 19103, 215 585-8331; r: 2416A Fitlers Walk, Philadelphia, PA 19103, 215 864-0709; Sarah; b: susan.campbell@pnc.com

****CAMPBELL**, Mrs. Thirza (Thirza Trant); *1945*

CAMPBELL, Virginia; *1929* (See Clinch, Mrs. Virginia)

CAMPBELL, Mrs. Whitney Gay (Whitney Gay Pardee); *1987* AB; r: 5 Langon Hollow Rd., Bridgewater, NJ 08807

CAMPBELL, Mrs. William (Ginger) W. (Ginger Owens); *1949*; BS Texas Univ.; Interior Design, Ginger Ray Interiors, 3915 Gillon Ave., Dallas, TX 75205, 214 521-1345; r: 3915 Gillon, Dallas, TX 75205, 214 521-1345; Dewitt III, Mary Rebecca, Brandon Owens, Kimberly Factor, Liz, David

CAMPION, Mrs. L. Paige (L. Paige Vaught); *1996* BA; Mortgage Loan Ofcr., Bank of America, 307 Colonades Way, Cary, NC 27511, 919 656-5124; r: 5405 Royal Troon Dr., Raleigh, NC 27604, 919 212-0089; *Chris;* paige.campion@bankofamerica.com

CAMPO, Victoria Lynn; *1991* (See Byrd, Mrs. Victoria Campo)

CAMPOS, Melissa April; *2001* BA; r: 14 Brian Ct., Watertown, WI 53094, 920 261-3317

CAMPREDON, Paula Alice; *1983* (See Snyder, Mrs. Paula Campredon)

CANADA, Joy Marcia; *1989* (See Faust, Mrs. Joy C.)

CANADA, Mrs. Nancy Hanger (Nancy Wright Hanger); *1981* AB; Homemaker; r: 4253 Antietam Dr., Birmingham, AL 35213, 205 871-2089; *Kevin;* Kevin, John, Sudie; kccanada@msn.com

CANADAY, Mrs. Jacquelyn Loy (Jacquelyn Marie Loy); *1993* BA; AS Clg. of Health Sciences; Physical Therapist Asst., Medi-Home Agcy.; r: 424 Washington Ave. SW, Roanoke, VA 24016, 540 345-8844; *Brian;* Braedon; bjcanaday@msn.com

CANADAY, Linda (Cookie) M.; *1960* (See Mays, Mrs. Linda (Cookie) M.)

****CANADY**, Elizabeth; *1922* (See Harris, Mrs. Elizabeth)

CANADY, Kelsey Lee; *1976* (See Griffo-Grice, Ms. Kelsey Lee)

CANARY, Lucy A.; *1961* (See Church, Mrs. Lucy A.)

CANCELMO, Mrs. Dolores (Dolores Shepperd); *1950*; Homemaker; r: 117 Hope St., Ridgewood, NJ 07450, 201 444-5480; Sally, Mary, Ned, Andrew, Lucia, John

CANDLER, Mrs. Beth D. (Beth G. Denny); *1957*; Homemaker; r: 8601 Hwy. 54, Sharpsburg, GA 30277, 770 253-5168; *Sam;* Sam G., Beth Marchman, Catherine H., Richard

CANDLER, Dorothy; *1956* (See Hamilton, Mrs. Dorothy)

****CANDLER**, Ruth; *1957* (See Lovett, Mrs. Ruth)

CANFIELD, Mrs. Ashlyn Shay (Ashlyn Shay Goosens); *1998* BA; r: 8846 Stable Forest Pl., Bristow, VA 20136, 703 753-1569; orionfarms@earthlink.net

CANIPE, Mrs. Ann A. (Ann A. Arnspiger); *1969* AB; Volunteer; r: 3336 Cochise Dr. NW, Atlanta, GA 30339, 770 434-7490; *Kent;* Genny; r: canipeann@aol.com

****CANN**, Florence; *ACAD* (See Seaman, Mrs. Florence)

CANN, Katherine Elizabeth; *1973* (See Akers, Mrs. Katherine Elizabeth)

***CANNADAY**, Mary; *1931* (See Gore, Mrs. Mary)

CANNADY, Carolyn; *1949* (See Evans, Mrs. Carolyn Cannady)

***CANNING**, Ms. Cortney Anne; *1993*

CANNING, Mrs. Michelle Diane (Michelle Diane Farley); *1979* AB; Partner-Appraisal Company, Cannin & Watson, 28 Searles Rd., Darien, CT 06820, 203 655-8972; r: 112 Five Mile River Rd, Darien, CT 06820, 203 655-8972

CANNIZZARO, Dr. Robin Lynne; *1984* BA; DVM Univ. of Florida; Vet/Acupuncturist & Homeopathy, Holistic Veterinary Care P.A., 550 Haines Rd, St. Petersburg, FL 33714, 727 528-0298; r: 26139 Halsey Rd, Brooksville, FL 34601, 352 796-1231; *Debbie;* homeovet@direcway.com

CANNON, Mrs. Anita Frances (Anita Frances Crossingham); *1977*; Cnslt., Spencer's, Inc.; r: POB 1210, Concord, NC 28026

CANNON, Ann; *1960* (See Van Wagoner, Mrs. Ann)

CANNON, Mrs. Christine S. (Christine S. Austin); *1974*; r: 569 Rocky Point Rd., Cordova, TN 38018

CANNON, Claire; *1958* (See Christopher, Mrs. Claire Cannon)

****CANNON**, Mrs. Cordelia (Cordelia Penn); *1934* AB

CANNON, Mrs. Cornelia (Cornelia Armfield); *1938*; r: 366 Lexington Rd., Asheboro, NC 27203, 336 625-2460

CANNON, Mrs. Francine Helen (Francine Helen Ely); *1975* AB; Owner, Protech Inc., 5710-E General Washington Dr., Alexandria, VA 22312, 703 941-9100; r: 3717 Krysia Ct., Annandale, VA 22003, 703 560-5153; *Rob;* Alex, Scott, Jacqueline; fcannon@protech-epic.com

****CANNON**, Marjorie; *1923* (See Hills, Mrs. Marjorie)

CANNON, Mrs. Shirley (Shirley Ferguson); *1946*; Retired Bookkeeper, Head of Payroll Dept., Fergusen's Propellers; r: 7906 Sniders Hwy., Ruffin, SC 29475, 843 866-2286; Sandy, Wendy, Alec

CANOVA, Ms. Gretchen Elizabeth; *1996*; r: 4000 Sundown Rd., Gaithersburg, MD 20882, 301 774-9574

CANSLER, Joan; *1951* (See Marshall, Mrs. Joan C.)

****CANSLER**, Patricia; *1948* (See Covington, Mrs. Patricia)

****CANSLER**, Sarah; *SPEC* (See Carroll, Mrs. Sarah)

CANSLER, Mrs. Suzanne (Suzanne van Dyke Jones); *1963* BA; Retired Proj. Mgr., Constr. Data Control Inc.; r: 4335 Seventh St. EB, St. Simons Island, GA 31522, 912 634-8141; *Charles;* Charles; clcansler@mindspring.com

***CANT**, Nancy; *1965* (See Newman, Mrs. Nancy)

CANTERBURY, Mrs. Christine Flint (Christine Suzanne Flint); *1991* BA; r: 14620 255th Ln. SE, Issaquah, WA 98027, 425 427-8812; *Joe;* Joseph, Emma Clair; jccanterberry@comcast.net

CANTEY, Evelyn; *1941* (See Marion, Mrs. Evelyn C.)

CANTEY, Helen; *1944* (See Woodbridge, Mrs. Helen C.)

CANTEY, Mary H.; *1968* (See Dunn, Mrs. Mary H.)

CANTEY, Olivia Leila; *1953* (See Patton, Mrs. Olivia C.)

CANTRELL, Charlotte Anne; *1990* (See Cantrell Doran, Mrs. Charlotte Anne)

CANTRELL, Leslie Caroll; *1987* (See Schoeffel, Mrs. Leslie Cantrell)

CANTRELL DORAN, Mrs. Charlotte Anne (Charlotte Anne Cantrell); *1990* AB; Social Worker; r: 3220 Connecticut Ave. NW # 209, Washington, DC 20008, 202 251-4457; *James Doran;* c.cantrelld@starpower.net

CAPANO, Ms. Andrea Lee; *1999* BS; MED Antioch Clg.; Sci. Teacher/Grade 7, Lake Region Middle Sch., 1525 Kansas Rd, Naples, ME 04055, 207 647-8403; r: 1169 S. High St., Bridgton, ME 04009, 207 647-3053; r: teachlrms2000@yahoo.com

CAPANO, Mrs. Linda A. (Linda A. Gould); *1970* AB; Regional Supv., Bureau for Mental Retardation, Main St., Saco, ME 04072, 207 753-9100; r: POB 901, Naples, ME 04055, 207 647-3901; *Daniel;* Andrea, Stephie, Cristine, Matthew, Michael; treez@megalink.net

****CAPERTON**, Caroline; *ACAD* (See Banks, Mrs. Caroline)

****CAPERTON**, Margaret T.; *1940* (See Ranken, Mrs. Margaret T.)

CAPERTON, Mrs. Mary Hill (Mary Hill Noble); *1954* BA; Pres./ Owner, Guesthouses B&B Reservation Svc., POB 5737, Charlottesville, VA 22905, 434 979-7264; r: 611 Preston Pl., Charlottesville, VA 22903, 434 296-1513; Douglas, Ian, Emily; mhc@cstone.net

CAPLASH, Ms. Sumita Kristie; *2000* ; r: 4320 Old Leeds Rd., Birmingham, AL 35213, 205 972-0506

****CAPLES**, Mrs. Alice (Alice Leigh); *1930* AB

CAPO, Mrs. Anne Elisabethe (Anne Elisabethe Hales); *1987* ; Response Center Engr., Hewlett-Packard, 8000 Foothills Blvd., M/S#5724, Roseville, CA 95747, 916 785-0046; r: 1830 Paseo Penasco, Roseville, CA 95747; acapo@aol.com

CAPOZZI, Mrs. Christine Putney (Christine Putney Hostelley); *1989* BA; Homemaker; r: 312 Laurel Ave., Providence, RI 02906, 401 331-9039; *Edmund;* Caroline Putney

CAPOZZOLI, Susan Marie; *1980* AB; Sales Trading, Kleos Capital Mgmt., 230 Park Ave. 7th Fl., New York, NY 10169; r: 5 Tudor City Pl., Apt. 619, New York, NY 10017, 212 499-2919; scapozzoli@bear.com

CAPPS, Mrs. Allen; *1948* ; BA Univ. Mississippi; Retired; r: 1012 Farmer St., Cleveland, MS 38732, 662 843-4515; Charles, Linda, Margaret

****CAPRON**, Allyn; *1935* (See Heintz, Mrs. Allyn)

***CARABELLI**, Virginia; *1982* AB

CARANGELO, Lisa; *1980* AB; r: 29 Puritan Rd., Swampscott, MA 01907

***CARAPETYAN**, Mrs. Letitia (Letitia Belknap); *1937*

CARAPEZZI, Mrs. Lisa (Newell) Hamlin (Lisa Hamlin Schneider); *1984* AB; Actress; r: 340 Collingwood Ave., Fairfield, CT 06432, 203 333-2024; *Ronald;* Benjamin, Grace; newell1@optonline.net

CARAVATI, Mrs. Betty Noland (Betty Noland); *1963* AB; Farmer, Shallobro Farm, Manakin Sabot, VA 23103; r: 931 Broad Street Rd., Manakin Sabot, VA 23103, 804 784-4214; *Charles;* Charles, Elizabeth, Nancy; r: bettymoo2@aol.com

****CARAWAY**, Mrs. Indel R. (Indel R. Little); *1930*

****CARBAUGH**, Betty; *1945* (See Fancher, Mrs. Betty)

CARBERRY, Katharine; *1964* (See Siemsen, Mrs. Katharine Bowen)

CARBONE, Ms. Arianna Tereasa; *1999* ; r: 307 E Island Square Dr., St. Simons Island, GA 31522

***CARD**, Ms. Julie Marie; *1996*

CARDAMONE, Angela B.; *1941* (See O'Donnell, Mrs. Angela B.)

***CARDEN**, Jacqueline Leah; *1995*

CARDER, Ms. Jonita E.; *1974* AB; r: 356 W. Signal Hill Rd., King Of Prussia, PA 19406, 610 265-7872

***CARDINAL**, Valerie Ann; *1987*

CARDON, Ms. Christie Lynne; *1996* BA; JD Univ. Texas Austin; Atty.-Litigation/King & Spalding LLP, Frmr. Law Clerk, Hon. Royal Fergeson-Fed. Dst. Ct., 1100 Louisiana, Houston, TX 77002, 713 751-3200; r: 103 Pinecrest #2, San Antonio, TX 78209, 210 821-5507; christie_cardon@hotmail.com

CARDWELL, Mrs. Hallie Nixon Powell (Hallie Nixon Powell); *1978* ; BA Univ. Texas-Austin; r: 2507 El Greco Cove, Austin, TX 78703, 512 477-2662; cardwellh@aol.com

****CARDWELL**, Marjorie B.; *1925*

CAREY, Alyson Jane; *1986* (See Goods, Mrs. Alyson Carey)

****CAREY**, Mrs. Anne P. (Anne P. Hubert); *1950* AB

CAREY, Mrs. Daphne D. (Daphne D. Lindabury); *1971* ; BA Drew Univ.; Sales Mgr.; r: 61 Cedar Lake Rd., Denville, NJ 07834, 973 627-1373; *Peter;* Paige; shepherdgate@aol.com

****CAREY**, Mrs. Florence (Florence Doyle); *ACAD*

***CAREY**, Frances; *1969*

****CAREY**, Jane T.; *1954*

CAREY, Mrs. Lucy (Lucy Kreusler); *1950* AB; MA Univ. of Virginia, MSW Univ. of Maryland; Social Worker/Teach Polish & Russian At Berlitz, Retired, MD State Dept. of Human Resources; r: 8326 Tally Ho Rd., Lutherville, MD 21093, 410 296-7953; David E.; lfcarey@cancrest.net

CAREY, Martha; *1980* AB; r: POB 1927, San Anselmo, CA 94979

CARGILL, Frances; *1938* (See Stone, Mrs. Frances)

CARL, Ms. Christine Regina; *1999* BA; MA Georgetown Univ.; Intern, Annenberg Public Policy Ctr., Washington, DC 20045; r: 2525 N 10th St. Apt. 714, Arlington, VA 22201, 703 248-0509; puppyshine@yahoo.com

***CARL**, Muriel; *1952* (See Gauberti, Mrs. Muriel)

CARLE, Ms. Mary Harrison (Mary (Cookie) Harrison Cooke); *1959* AB; MA Columbia Univ.; Health Care Retired, Waverly Heights, Gladwyne, PA 19035; r: 511 Shortridge Dr., Wynnewood, PA 19096, 610 896-7566; Rebecca H.; mhcarle@aol.com

CARLE, Ms. Rebecca Harrison; *1993* BA; Creative Alternatives, 2400 Broening Hwy. Ste. 180, Baltimore, MD 21224, 410 631-6021; r: 217 W. 29th St., Baltimore, MD 21211, 410 467-6302

CARLEN, Elise Bates; *1984* (See Robison, Mrs. Elise Bates)

CARLEN, Sigrid Irene; *1981* (See Veasey, Sigrid Irene, MD)

CARLETON, Mrs. Elaine K. (Elaine Kimball); *1957* BA; BA Sweet Briar Clg., MA Univ. of Texas; Tour Coord., Greene Cnty. Chamber of Commerce, 111 N. Main St., Greensboro, GA 30642, 706 453-7592; r: 206 N Walnut St., Greensboro, GA 30642, 706 453-9439; *Samuel;* George; carleton@sensible.net

CARLIN, Mrs. Eithne (Eithne Broderick); *1980* BA; Homemaker; r: 6 Prince Path, Sandwich, MA 02563, 508 833-2799; *Dennis;* Candace, John; canjohn@aol.com

CARLIN, Patricia; *1951* (See Friese, Mrs. Patricia Carlin)

***CARLISLE**, Carol; *1965*

CARLISLE, Mrs. Martha A. (Martha A. Burnet); *1959* ; BA Converse Clg.; VP/Trust Ofcr. Retired, Wachovia Bank; r: 812 Sylvan Rd., Winston-Salem, NC 27104, 336 723-8830; *Robert;* Rob, Burnet; r: rmcmbc@aol.com

CARLONI, Ms. Giovanna; *1995* ; r: Vis Garibaldi n 2, 61030, San Giorgio de Pesar, Italy

CARLSON, Beda Fredricka; *1937* (See Calhoun, Mrs. Beda Fredricka)

***CARLSON**, Ellen Lee; *1979* (See Snodgrass, Mrs. Ellen Lee)

****CARLSON**, Mrs. Gertrude (Gertrude Clark); *1926*

****CARLSON**, Glenda; *1963* (See Goodman, Mrs. Glenda)

***CARLSON**, Ms. Hilary Haywood; *1996* BA

****CARLSON**, Janet W.; *1925*

****CARLSON**, Mrs. Josephine (Josephine Taylor); *1940*

****CARLSON**, Mary Lynn; *1931* (See King, Mrs. Mary Lynn)

CARLTON, Mrs. Annie-Laurie (Annie-Laurie Martin); *1960* ; r: 232 Third Ave. Apt. 8, Venice, CA 90291

CARLTON, Betty P.; *1964* (See Schroeder, Mrs. Betty P.)

CARLTON, Erlend E.; *1954* (See McCaffree, Mrs. Erlend E.)

CARLTON, Ms. Justina (Tina) Brie; *1995* BA; Mktg. Rep., Natl. Rifle Assn.; r: 2045 Stargrass Ct., Woodbridge, VA 22192; jbcsbc@aol.com

****CARLTON**, Mrs. Margaret (Margaret Milwee); *1948*

***CARLTON**, Mrs. Martha Baum (Martha Baum); *1962* AB

CARLTON, Mrs. Mary Brooks (Mary Brooks Barnhart); *1933* AB; r: 100 James Blvd., #S-513, Signal Mtn., TN 37377, 423 886-0358

CARLUCCI, Ms. Sara Elizabeth; *2000* ; r: 1704 Merrill Cove, Jonesboro, AR 72401, 870 931-5815

CARMAN, Ms. Linda (Linda Wemyss Reierson); *1963* BA; Reporter, The Advocate/Boxcar Media, Mass Moca Way, N. Adams, MA 01247, 413 664-6900; r: 1192 Main St., Williamstown, MA 01267, 413 458-5815; Rebecca, Edward, Anne; r: lcarman@advocateweekly.com

CARMICHAEL, Anna Holt; *1999* (See Redding, Mrs. Anna Carmichael)

CARMICHAEL, Ava Lou; *1983* (See Eagles, Ms. Ava Lou)

CARMICHAEL, Diana K.; *1969* (See Styers, Mrs. Diana K.)

****CARMICHAEL**, Kathleen; *1933* (See Mather, Mrs. Kathleen)

CARMICHAEL, Mrs. Laura Bowen (Laura Glenn Bowen); *1979* BA; Homemaker; r: 22 Woodmere Dr., Dothan, AL 36305, 334 793-4856; *Archie;* A., Laura

****CARMICHAEL**, Mrs. Louise (Louise Gibbon); *1925* AB

CARMICHAEL, Margaret; *1946* (See Lester, Mrs. Margaret C.)

****CARMICHAEL**, Mrs. Maria A. (Maria A. Adkins); *ACAD*

CARMICHAEL, Mary; *1961* (See Bass, Mrs. Mary)

***CARMICHAEL**, Mary E.; *1966* (See Draper, Mrs. Mary E.)

CARMICHAEL, Mrs. Mary Jean (Mary Jean McKee); *1970* AB; MA Springfield Co.; CEO, YMCA of Santa Maria Valley, 3400 Skyway Dr., Santa Maria, CA 93455, 805 937-8521; r: 1409 Via Rosa, Santa Maria, CA 93458, 805 928-9696; Ian, Ross; jcarmichael@smvymca.org

****CARMICHAEL**, Virginia; *ACAD*

****CARMINE**, Helen B.; *1941* (See Barber, Mrs. Helen B.)

CARMODY, Mrs. Jacqueline Ann (Jacqueline Ann Kenner); *1979* AB; r: POB 1522, Shreveport, LA 71165

CARMOUCHE, Mrs. Christine Joy (Christine Joy Mohn); *1989* AB; Asst. Mgr.-MasterCard, First Virginia Bank, 6402 Arlington Blvd. Ste. 840, Falls Church, VA 22046, 703 533-6129; r: 8230 Catbird Cir. #302, Lorton, VA 22079; cmcarmouche@webtv.com

CARMOUCHE, Felicia Rose; *1992* (See Hill, Mrs. Felicia Rose)

CARNAN, Mrs. Emily (Emily Brown); *1935*; BS Univ. of Cinncinati; Elem. Tchr., Albemarle Cnty. Schs.; r: 1600 Gordon Ave., Charlottesville, VA 22903, 434 977-7948; *Charles;* Alice Winn, Valiant (Dec), C. Bruce; kaavis@aol.com

CARNE, Mrs. Barbara H. (Barbara E. Hastings); *1969* AB; MS Georgetown Univ.; CPA, Barbara H. Carne, CPA, 10501 Balls Ford Rd., Manassas, VA 20109, 703 368-4017; r: 9345 Linton Hall Rd., Bristow, VA 20136, 703 754-2765; *David;* bccan@aol.com

CARNE, Mrs. Rew (Bambi) (Rew Price); *1959* AB; Retired Registered Sales Asst., Wachovia Securities, 600 W Broadway Ste. 1450, San Diego, CA 92101; r: 803 Cofair Ct., Solana Bch., CA 92075, 858 259-9223; Elinor

***CARNEAL**, Mrs. Carolyn (Carolyn Taylor); *1950*

***CARNELL**, Mrs. Ruth (Ruth Kimmey); *1933*

****CARNES**, Elizabeth; *1930*

***CARNES**, Mrs. Joanne V. (Joanne V. Johns); *1978*

****CARNEY**, Mrs. Elsie (Elsie Gibson); *ACAD*

CARNEY, Grace; *1936* (See McCarthy, Mrs. Grace)

***CARNEY**, Mrs. Kendra-Ann (Kendra-Ann Brown); *1967*

****CARNEY**, Lucy; *ACAD* (See Warner, Mrs. Lucy)

CARNEY, Marie Louise; *1962* (See Reed, Marie (Patsey) C.)

CARNEY, Mary Jane; *1937* (See Hart, Mrs. Mary Jane)

****CARNEY**, Patricia; *1954* (See Imel, Mrs. Patricia)

CARNWATH, Kate Wallace; *1977* (See Hopkins, Mrs. Kate Wallace)

CAROL, Lynn; *1963* (See Blau, Mrs. Lynn)

CAROLLO, Lee Susan; *1978* (See Boyes, Mrs. Lee Carollo)

****CAROTHERS**, Bessie; *ACAD* (See Whayne, Mrs. Bessie)

****CAROTHERS**, Jane; *ACAD* (See Clarke, Mrs. Jane)

CAROTHERS, Mildred R.; *1945* (See Healy, Mrs. Mildred C.)

CAROZZA, Maria Colette; *1962* (See Volpe, Mrs. Maria Colette)

CAROZZA, Mary; *1959* (See Morrison, Mrs. Mary)

CARPENTER, Alexandra; *1958* (See Cole, Mrs. Alexandra)

CARPENTER, Mrs. Alvine M. (Alvine M. Farrell); *1955*; r: 52 Pippins Way, Morristown, NJ 07960, 973 401-0407

CARPENTER, Angeline Lorene; *1994* (See Good, Mrs. Angeline Lorene)

CARPENTER, Mrs. Beverly (Beverly Turnbull); *1971*; BS FL State Univ.; Homemaker; r: 2529 Banchory Rd., Winter Park, FL 32792, 407 644-3488; taffy0910@aol.com

****CARPENTER**, Carol; *1939* (See Gillan, Mrs. Carol)

***CARPENTER**, Ms. Diana Bradley; *1993*

***CARPENTER**, Eleanor; *1934* (See Long, Mrs. Eleanor)

****CARPENTER**, Frances; *ACAD* (See Erben, Mrs. Frances)

CARPENTER, Freida; *1973* (See Tucker, Ms. Freida)

***CARPENTER**, Mrs. Helen (Polly) (Helen Hedge); *1953*

CARPENTER, Mrs. Judith Williams (Judith Keane Williams); *1979* BA; Dir. of Alumnae Affairs, St. Catherine's Sch., 6001 Grove Ave., Richmond, VA 23226, 804 288-2804; r: 5505 Kingsbury Rd., Richmond, VA 23226, 804 282-0854; Hunter, Melinda; b: jcarpenter@st.catherines.org

****CARPENTER**, Mrs. Margaret (Margaret Haga); *1929*

****CARPENTER**, Margaret; *1930* (See Crooks, Mrs. Margaret)

****CARPENTER**, Mrs. Mary (Mary Howe); *1923*

****CARPENTER**, Mary; *1927* (See Temple, Mrs. Mary)

CARPENTER, Ruth Berrien; *1958* (See Pitts, Mrs. Ruth Berrien)

CARPENTER, Mrs. Victoria L., PT OCS (Victoria L. White); *1972*; BA Vanderbilt Univ., MS Stanford Univ.; Physical Therapist, Fit Physical Therapy, Littleton, CO; r: 2160 S. Adams, Denver, CO 80210, 303 759-2127; *Marc;* Kristen, Kelly

****CARPENTER**, Virginia; *1926* (See Ellertson, Mrs. Virginia)

CARPENTER, Virginia F.; *1967* (See Delgado, Mrs. Virginia Carpenter)

****CARPER**, Alice L.; *1924* (See Langbein, Mrs. Alice L.)

****CARPER**, Mrs. Bernice (Bernice Green); *1922*

CARPER, Elizabeth; *1954* (See Hoffman, Mrs. Elizabeth C.)

****CARPER**, Margaretta; *1922* (See MacLeod, Mrs. Margaretta)

CARR, Andrea Scott (Andrea Scott von Wiesenthal); *1978* AB; Chef/Owner, Drasi Von Wiesenthal Catering; r: 2136 Pleasant Grove Rd., Encinitas, CA 92024, 760 634-3718; *Kevin;* drasivon@aol.com

CARR, Anne; *1967* (See Bingham, Mrs. Anne)

CARR, Mrs. Deborah Anne (Deborah Anne Falcigno); *1977* BA; MED Univ. New Hampshire; Cnslt.; r: 3540 Magellan Cir. #511, Aventura, FL 33180, 305 792-0450; *Robert(Jed);* r: deb_carr@bellsouth.net

****CARR**, Mrs. Eleanor (Eleanor Kohn); *1928*

****CARR**, Mrs. Emily (Emily Schuber); *1947* AB

CARR, Eugenie W.; *1968* BA; Free-lance Writer/Editor, 128 Taylor St., Winston-Salem, NC 27101, 336 725-0465; r: same, 336 725-6071; ewcarr@aol.com

****CARR**, Janet; *1931* (See Greer, Mrs. Janet)

****CARR**, Katherine; *1931* (See Graham, Mrs. Katherine)

CARR, Katherine Mara; *1998* BA; Asst. Lab Mgr., HVJ Assocs., Inc., 6120 S. Dairy Ashford, Houston, TX 77072, 281 933-7388; r: 11906 Cliffgate, Houston, TX 77072, 281 879-4482; mara_carr@hotmail.com

CARR, Marjorie L.; *1940* (See Fausch, Mrs. Marjorie L.)

CARR, Mrs. Mary Ann (Mary Ann Housel); *1938*; Homemaker; r: 100 Newbury Ct., Apt. 313, Concord, MA 01742, 978 287-1461; Louis, Stephen, Deborah, Patricia

***CARR**, Mildred L.; *1965* (See Finney, Mrs. Mildred L.)

CARR, Myra; *1936* (See Baldwin, Mrs. Myra)

***CARR**, Patricia; *1945* (See Bowie, Mrs. Patricia)

CARR, Phyllis; *1941* (See Beinhorn, Mrs. Phyllis C.)

CARR, Susan Engel; *1986* (See Nickel, Mrs. Susan Carr)

****CARR**, Mrs. Susan M. (Susan M. Pond); *1970* AB

CARR, Suzanne C.; *1961* (See Fitzgerald, Mrs. Suzanne C.)

CARR, Thelma Christine; *1976* (See Dykstra, Mrs. Christine Carr)

CARRELL, Mrs. Ann (Ann Eagles); *1959* AB; Retired Historian, Natl. Society for Sons of Am. Revolution; r: 2531 Top Hill Rd., Louisville, KY 40206, 502 896-6089; *William P. Sr.;* W.P. II Esq.

CARRIER, Ms. Tracy Lynn; *1992*; r: 58 Chapman St., Presque Isle, ME 04769, 207 768-7341

CARRIERE, Christine Marie; 1990 (See Zazulak, Mrs. Christine Carriere)

***CARRIGER**, Mrs. Martha C. (Martha C. Swingle); *1964*

CARRINGER, Ms. Nancy B. (Nancy A. Beekman); *1960*, 1966 AB; Educ. Sch. Counseling Retired, South Brunswick Bd. of Educ.; r: 144 Kingsland Cir., Monmouth Jct., NJ 08852, 732 438-8688

****CARRINGTON**, Mrs. A. Harrell; *1924* AB

****CARRINGTON**, Mrs. Anne M. (Anne M. Teall); *1941*

****CARRINGTON**, Mrs. Elise (Elise Craddock); *ACAD*

****CARRINGTON**, Leila; *1917*

CARRINGTON, Melissa Suzanne; *1986* (See Laurie, Mrs. Melissa Suzanne)

****CARRINGTON**, Mrs. Ruth (Ruth Simpson); *1921*

CARRINGTON, Sallie Ann; *1986* (See Proulx, Mrs. Sallie Ann)

****CARRISON**, Elizabeth; *ACAD*

CARRISON, Mrs. Mary Leigh (Molly) Woltz, CPA (Mary Leigh (Molly) Woltz); *1970* AB; MBA Boston Univ.; CFO, Brantley Properties, Inc., 336 373-0028; r: 1012 Sunset Dr., Greensboro, NC 27408, 336 273-9647; *Henry;* Henry; r: mcarrison@juno.com

CARROLL, Ann Shay; *1968* (See Dailey, Mrs. Ann Carroll)

****CARROLL**, Anne; *1922* (See Rodda, Mrs. Anne)

CARROLL, Anne Parker; *1956* (See Mulholland, Mrs. Anne Parker)

****CARROLL**, Clara B.; *ACAD* (See Wooten, Mrs. Clara B.)

****CARROLL**, Clytie; *1913* (See Allen, Mrs. Clytie)

****CARROLL**, Cornelia; *1918* (See Gardner, Mrs. Cornelia)

CARROLL, Deborah; *1949* (See Conery, Mrs. Deborah)

****CARROLL**, Mrs. Elizabeth (Elizabeth Combs); *1934* AB

*CARROLL, Mrs. Frances (Frances Insley); *1923*
CARROLL, Mrs. Georgia Graham (Georgia S. Graham); *1966* AB; Homemaker; r: 3573 Thomas Ave., Montgomery, AL 36111, 334 281-5232
*CARROLL, Gloria A.; *1967* (See Daly, Mrs. Gloria A.)
*CARROLL, Grace; *ACAD* (See Myer, Mrs. Grace)
*CARROLL, Mrs. Helen (Helen Case); *1922*
*CARROLL, Jean; *1941* (See Biggerstaff, Mrs. Jean)
CARROLL, Kathryn Holbrook; *1966* (See Mathewson, Rev. Kathryn Carroll)
CARROLL, Mrs. Lee (Lee Huston); *1964* AB; r: 1046 Lagunita Rd., Pasadena, CA 91105, 626 441-4555; leecarroll@aol.com
CARROLL, Lee Sweigard; *1987* (See Roebuck, Mrs. Lee Carroll)
CARROLL, Linda J.; *1975* (See Matthews, Mrs. Linda J.)
CARROLL, Mrs. Lindsey Boswell (Lindsey Edwards Boswell); *1988* AB; Intl. Banking; r: 1211 N Rotary Dr., High Point, NC 27262, 336 885-5798; *Leighton;* Chase; carrolls@northstate.net
*CARROLL, Mrs. Lou (Lou McWhorter); *ACAD*
*CARROLL, Lydia; *1932* (See Gibson, Mrs. Lydia)
CARROLL, Mary A.; *1930* BS; r: 469 Commerce St., Havre De Grace, MD 21078
CARROLL, Mrs. Mary Lois (Mary Lois Miller); *1952* AB; Homemaker, Hammondsport, NY 14840, 607 868-3708; r: 6260 Spoonbill Dr., New Port Richey, FL 34652, 727 846-7864; *Hubert;* Lois, Stuart; loiecarroll@webtv.net
CARROLL, Merlyn M.; *1993* (See Burks, Mrs. Merlyn M.)
CARROLL, Patricia L.; *1974* (See Bankenstein, Mrs. Patricia L.)
*CARROLL, Pearl M.; *1930*
CARROLL, Mrs. Priscilla E. Newton (Priscilla Elizabeth Newton); *1987* AB; JD Georgetown Univ. Law Ctr.; Asst. US Atty., US Atty. Ofc. District of Columbia, 555 Fourth St. NW, Washington, DC 20001; r: 1501 Peggy Ct., Crofton, MD 21114; *James;* priscilla.carroll@usdoj.gov
*CARROLL, Mrs. Sarah (Sarah Cansler); *SPEC*
CARROLL, Sheila Bradley; *1964* (See Cooprider, Rev. Sheila Carroll)
CARROLL, Mrs. Sigrid Anne (Sigrid Anne Zirkle); *1993* BA; MBA Clg. of William & Mary; Business Devel. Mgr., Antenna Audio, Sausalito, CA, 617 227-7793; r: 67 Mount Vernon St. Apt. G, Boston, MA 02108, 617 227-9895; *William;* r: sisicarroll@hotmail.com
CARROLL, Mrs. Susan M. (Susan Jean McGettigan); *1977* AB; MA Fairfield Univ., AS; Coord., New Canaan HS, 11 Farm Rd., New Canaan, CT 06840; r: 3 Norholt Dr., New Canaan, CT 06840, 203 972-6440; *Richard;* Mary; mcget89@aol.com
CARROLL, Thula Ruth; *1946* (See Gibson, Mrs. Thula Ruth)
CARROLL, Mrs. Victoria McCullough (Victoria Ann McCullough); *1984* BA; Free-lance Writer; r: 220 Lincoln Ave., Highland Park, NJ 08904, 732 745-0622; *Michael;* Emma; viccarroll@aol.com
CARROLL, 2nd Lt. Zakiya U., USAF; *1999* BA; Transportation Ofcr., Andrews AFB, MD 20762; r: 1147 Gibbs St., San Antonio, TX 78202, 210 229-9375; *Juan Norris;* zakiya.carroll@andrews.af.mil
CARRON, Mrs. Kristen Angell (Kristen Angell Beauvais); *1992* BS; Secondary Math Tchr., Ausable Valley Central Sch., 518 834-2800; r: 945 Military Tpk., Plattsburgh, NY 12901, 518 561-8631; angel@together.net
*CARRUTHERS, Helen; *1935* (See Hackwell, Mrs. Helen)
*CARRUTHERS, Mrs. Kathleen (Kathleen Firestone); *1929*
*CARRY, Peggy; *1935* (See Durland, Mrs. Peggy)
CARSEY, Mrs. Betti Lynn; *1976*; r: 3648 Overbrook, Houston, TX 77027, 713 622-3234
*CARSON, Beatrice; *1927* (See Marks, Mrs. Beatrice)
CARSON, Cameron Brooke; *1989* (See Mosier, Mrs. Cameron Carson)
CARSON, Ms. Carole; *1982* AB; r: HC 69 Box 518C, Spencer, TN 38585, 931 946-3286
CARSON, Ms. Heather Rebecca; *2000* BA; BA Sweet Briar Clg.; Loyal Solution Profn., Circles, 300 Congress St., Fl. 6, Boston, MA 02210, 617 622-6665; r: 592 Trapelo Rd. # 2, Belmont, MA 02478, 617 489-3181; r: hrcarson@yahoo.com
CARSON, Leslie Lorraine; *1990* (See Albizzatti, Mrs. Leslie Lorraine)
**CARSON, Lucy H.; *1925* (See Haddow, Mrs. Lucy H.)
*CARSON, Mary; *1940* (See Kellogg, Mrs. Mary)
CARSON, Virginia; *1941* (See Garver, Mrs. Virginia L.)
CARSWELL, Elizabeth P.; *1955* (See Morris, Mrs. Elizabeth C.)
CART, Mrs. Donna (Donna Robinson); *1952*; Homemaker; r: 1140 Partridge Rd., Spartanburg, SC 29302, 864 583-5685; *Walter;* Emily, Walter Jr., Rob, Lucile; wdcart1140@aol.com
**CART, Mrs. Lucille (Lucille Montgomery); *1922*
CARTER, Abigail Catherine; *1989* (See Rudenshiold, Mrs. Abigail Catherine)
CARTER, Ms. Aline Hope; *1994* BA; Design Asst., Tiffany & Co., 2 E. 57th St. 9th Fl., New York, NY 10022, 212 605-4654; r: 252 E. 61st ST. #2-NC, New York, NY 10021; hcarter@tiffany.com
CARTER, Mrs. Amy Everett (Amy Elizabeth Everett); *1997* BA; Dir. of Plng., SANS Inst., 713 861-7968; r: 1114 Wynnwood Ln., Houston, TX 77008; *Daragh;* r: everettae@aol.com
*CARTER, Ann; *1959* (See Barrett, Mrs. Ann)
CARTER, Mrs. Ann MacDonald (Margaret Ann G. MacDonald); *1997* BA; Assoc. Dir./Dir. of Alumnae Clg. Programs, Sweet Briar Clg. Alumnae Ofc., Box E, Sweet Briar, VA 24595; r: 1045 Rivermont Ter., Lynchburg, VA 24503, 434 386-3071; *Michael;* acarter@sbc.edu
*CARTER, Anna; *1980* (See Kendall, Mrs. Anna)
CARTER, Mrs. Anna Gallant (Anna Louise Gallant); *1987*; BS Univ. of NC Chapel Hill; Habitat for Humanity-Charlotte; r: 1914 Sterling Rd., Charlotte, NC 28209, 704 343-0689; *Rob Stuart;* Sam
**CARTER, Mrs. Annabel (Annabel Eberhardt); *1926*
**CARTER, Mrs. Anne (Anne Russell); *1934* BA
CARTER, Anne B.; *1963* (See Brothers, Mrs. Anne)
CARTER, Mrs. Anne Odeneal (Anne Odeneal Babson); *1961* AB; r: 3412 Avonmore St. #101, Las Vegas, NV 89129, 702 869-3219
**CARTER, Annie M.; *1924*
**CARTER, Ashley C.; *1925*
**CARTER, Carolyn Elisabeth; *1934* (See Clark, Mrs. Carolyn Elisabeth)
**CARTER, Mrs. Cary (Cary Burwell); *1935* BS
CARTER, Catherine Clement; *1982*; r: Box 243, Butler, GA 31006
CARTER, Christina; *1980* (See Sauer, Mrs. Christina)
*CARTER, Christine Lee; *1986*
CARTER, Mrs. Edna (Edna Swann); *1942*; BA Univ. of TN; Retired Sch. Secy.; r: 4425 Barton Springs Dr., Morristown, TN 37813, 423 586-0966; *Willard;* Willard, Ann, Frances, Richard, Patricia; swann5@lcs.net
CARTER, Mrs. Eleanor Jane (Eleanor Jane Wells); *1983* AB; Tchr., Cypress Fairbanks ISD, Hairgrove Elementary Sch., 7120 N. Eldridge, Houston, TX 77041; r: 10506 Cutting Horse Ln., Houston, TX 77064; *Gary;* William, Grace; eleanor@houston.rr.com
**CARTER, Mrs. Elizabeth (Elizabeth Payne); *1929*
CARTER, Mrs. Elsie (Elsie Prichard); *1959* AB; BA Sweet Briar; r: 4011 Kanawha Ave. SE, Charleston, WV 25304, 304 342-1184; *William;* Will, Alice, Catherine, Fred
CARTER, Emily Kathryn; *2001* (See Nichols, Mrs. Emily Kathryn Carter)
CARTER, Mrs. Erin O. (Erin Eileen O'Boyle); 1993 BA; Practice Automation Spec., Hunton & Williams, LLP, Riverfront Plz., 951 E Byrd St., Richmond, VA 23219, 804 788-8763; r: 3805 Monument Ave., Richmond, VA 23230, 804 359-9194; *Jennings;* b: ecarter@hunton.com
CARTER, Evelyn; *1973* (See Cowles, Mrs. Evelyn)
CARTER, Mrs. Frank (Jane Munnerlyn); *1950*; Antiques/Homemaker; r: 2895 Normandy Dr. NW, Atlanta, GA 30305, 404 352-1565; *Frank (Dec);* Frank C., Benjamin M., Wilson M., Jane Ware
CARTER, Ms. Ginger D.; *1997*
*CARTER, Mrs. Heather (Heather Edgar); *1962*
CARTER, Helen; *1926* (See Bailey, Mrs. Helen)
CARTER, Jacy Elizabeth; 1990 (See Allen, Mrs. Jacy Elizabeth)
**CARTER, Jane L.; *1952* (See Ogburn, Mrs. Jane L.)

*CARTER, Jane Stewart; *1983* (See Ware, Mrs. Jane Stewart)
**CARTER, Jean W.; *1946* (See Telford, Mrs. Jean W.)
*CARTER, Jennifer L.; *1986* AB
CARTER, Mrs. Jill Straughan (Jill Swain Straughan); *1990* AB; Homemaker; r: 201 S. Main St., Madison, GA 30650, 706 342-9263; *Wilson;* Bailey M., Mary Wilson; wilsoncarter@msn.com
**CARTER, Joy; *1940* (See Forse, Mrs. Joy)
CARTER, Julia Witten; *1989* (See Baker, Ms. Julia Witten)
CARTER, Katherine Hill; *1962* (See Nelson, Mrs. Katherine Carter)
CARTER, Mrs. Kristen June (Kristen June Kreassig); *1987* BA; MS Old Dominion Univ.; Exec. Dir., Early Discoveries, YMCA of SHR/Virginia Bch. City Public Schs., 4876-118 Princess Anne Rd. PMB 334, Virginia Bch., VA 23462, 757 467-8900; r: 4589 Church Point Pl., Virginia Bch., VA 23455, 757 313-6111; *Dave;* Scott;
b: kcarter@ymcashr.org
CARTER, Mrs. Louise Bouldin (Louise Knox Bouldin); *1990* AB; BS Athens State Clg., MA Univ. of Alabama Birmingham; Retired Hospital Admin./Rehab. Liaison, HealthSouth; r: 2880 Hampton Cove Way, Owens Cross Roads, AL 35763, 256 536-2148; *Brian;* Virginia L.;
r: lbcarter1@aol.com
**CARTER, Mrs. Margaret (Margaret Baker); *ACAD*
**CARTER, Mrs. Mary (Mary Stewart); *SPEC*
**CARTER, Mrs. Mary (Mary Buell); *ACAD*
**CARTER, Mary; *1943* (See Richardson, Mrs. Mary)
**CARTER, Mary C.; *1940* (See Murray, Mrs. Mary C.)
**CARTER, Mary L.; *ACAD* (See Denman, Mrs. Mary L.)
*CARTER, Mrs. May T. (May T. Crumpler); *1946*
CARTER, Mrs. Melissa Fauber (Mary Melissa Fauber); *2000* BA; MED Univ. of Virginia; 2nd Grade Tchr., Amherst Cnty. Public Schs.-Pleasant View Elem., 229 Dancing Creek Rd, Monroe, VA 24574, 434 922-7333; r: 116 Cedar St., Amherst, VA 24521, 434 946-7051; *Jack;*
r: fauber01@sbc.edu
CARTER, Nancy; *1950* (See Jewell, Mrs. Nancy)
CARTER, Mrs. Nancy E. (Nancy E. Craig); *1949*; r: 109 Dogwood Rd, Lancaster, VA 22503, 804 462-9934
**CARTER, Mrs. Nenetta (Nenetta Burton); *ACAD*
CARTER, Rebecca May; *1981* (See Barger, Mrs. Rebecca May)
*CARTER, Ruth N.; *1941* (See Finnell, Mrs. Ruth N.)
*CARTER, Sally; *1973*
*CARTER, Mrs. Sally (Sally Knoke); *1969*
CARTER, Sharon (Shirl) Yvonne; *1983* AB; MED Lynchburg Clg.; Dir. Clubhouse, Hudson House, Central VA Community Service, Lynchburg, VA 24501, 434 847-8031; r: POB 2308, Lynchburg, VA 24501, 434 528-4757
CARTER, Mrs. Susan; *1991* BA; Art Tchr., Seven Hills, Private Sch., Lynchburg, VA; r: 4715 Boonsboro Rd., Apt. 21, Lynchburg, VA 24503, 434 384-4742
CARTER, Mrs. Susan F. (Susan M. Fitzgerald); *1974* AB; JD Wake Forest Univ.; Dir. Development, Agnes Scott Clg., 141 E College Ave., Decatur, GA 30030, 404 471-6295; r: 406 Spring House Cv, Atlanta, GA 30307, 404 378-4746; *John;* Elizabeth Dahl, Katherine Dahl;
scarter@agnesscott.edu
*CARTER, Mrs. Susan L. (Susan L. Tenery); *1970*
CARTER, Tracy Christine; *1989* (See Warren, Mrs. Tracy Carter)
*CARTIER, Renee; *1989*
CARTWRIGHT, Claire; *1978* (See Vaughan, Mrs. Claire)
**CARTWRIGHT, Mrs. Frances (Frances Simpson); *1921* AB
CARTWRIGHT, Jean R.; *1974* (See Dixon, Mrs. Jean R.)
CARTWRIGHT, Peggy A.; *1973* (See Brandetsas, Mrs. Peggy A.)
CARUTHERS, Mrs. Adele (Adele Scott); *1958* BA; Tufts Univ. (OTR & CHT); Rehab./Therapist, Novacare, Santa Fe, NM; r: 2708 B Herradura, Santa Fe, NM 87505, 505 984-3279; Susanna, Bruce, Lindy;
r: adelec@cybermesa.com
CARVAILLO, Mrs. Vera (Vera LeCraw); *1964* AB; r: 10, rue de l'Ouie 78730, St. Arnoult-en-Yvelin, France;
philippe.carvaillo@worldonline.fr
CARVER, Ellen Reed; *1985* (See Burlingame, Mrs. Ellen Reed)
CARVER, Mrs. Joan E. (Joan E. Goldsworthy); *1974*; BA Univ. of GA, MS Troy State Univ.; Family Couns./Homemaker; r: 118 N Lakeside Dr. NW, Kennesaw, GA 30144, 770 426-6176; *Carlton;* Cara, Randall;
cvcarver@attbi.com
*CARY, Helen; *1939* (See Stewart, Mrs. Helen)
**CARY, Pattie A.; *1911* (See Cecil, Mrs. Pattie A.)
CASALINI, Mrs. Elizabeth Frenzel (Elizabeth Dickson Frenzel); *1982* AB; Asst. Photographer, Casalini Photography, 10 1/2 N. Main St., Zionsville, IN 46077, 317 873-4858; r: 11920 Springmill Rd, Carmel, IN 46032, 317 575-0652; *Tom;* Guido, Eli, Liza, Sophie;
r: lizab2@aol.com
CASE, Mrs. Anne Faulconer (Anne Wright Faulconer); *1985* AB; Homemaker; r: 40 E 88th St. No 5B, New York, NY 10128, 212 289-1640; *John;* Elizabeth, John;
acase@nyc.rr.com
**CASE, Mrs. Elizabeth J. (Elizabeth J. Courtney); *1935*
**CASE, Helen; *1922* (See Carroll, Mrs. Helen)
**CASE, Helen R.; *1920*
**CASE, Louise; *1918* (See McGuire, Mrs. Louise)
CASE, Lucy; *1942* (See Wendelken, Mrs. Lucy)
*CASE, Mrs. Madolyn C. (Madolyn C. Johnston); *1939*
*CASELLA, Angela; *1963* (See Fontana, Mrs. Angela)
CASEY, Mrs. Amelia Jo (Amelia Jo Gray); *1961* AB; r: 1311 Antigua Ln., Houston, TX 77058, 281 333-3211
CASEY, Mrs. Ardean (Ardean Alexander); *1940*; BS Northwestern Univ.; r: 1300 Wisconsin River Rd, Port Edwards, WI 54469, 715 887-2118;
r: ardean@wctc.net
CASEY, Candida Marie; *1976* AB; MBA American Grad. Sch. Intl. Mgmt; Intl. Institutional Sales, William Blair & Co., 222 W. Adams, Chicago, IL 60606, 312 364-8440; r: 2601 N. Greenview #J, Chicago, IL 60614, 773 404-3148;
cc2@wmblair.com
CASEY, Caroline Y.; *1949* (See Lindemann, Mrs. Caroline Y.)
CASEY, Creigh S.; *1973* (See Krin, Mrs. Creigh S.)
**CASEY, Mrs. Janet (Janet Keeling); *1923*
**CASEY, Kathleen; *1935* (See Highsmith, Mrs. Kathleen)
**CASEY, Louise W.; *1920* (See Morris, Mrs. Louise W.)
CASH, Mrs. Ann Michelle (Ann Michelle Dawson); *1994* BA; Special Educ. Tchr./Masters of Educ. Student, Amherst Cnty. Public Schs./Lynchburg Clg.; r: POB 1347, Amherst, VA 24521; *G. Scott;* Sydney-Ann, Collin
CASH, Ms. Brandy Leigh; *2000* BA; 4th Grade Tchr., Tye River Elem., 5198 Thomas Nelson Hwy., Arrington, VA 22922; r: 437 S. Five Forks Rd., Monroe, VA 24574, 434 929-4950; *Les Watts;*
r: blc20@excite.com
CASH, Cathy Dawn; *1984* (See Mays, Mrs. Neal A.)
CASH, Mrs. Courtney B. (Courtney Boyle); *1997*; BS Samford Univ.; Tchr., Chelsea Elem.; r: 131 Lorena Ln., Birmingham, AL 35213, 205 871-3395; *Matthew;*
ccash@chelbyed.k12.al.us
CASH, Courtney E.; *1968* (See Mustin, Mrs. Courtney C.)
CASH, Elvira Deborah; *1977* (See Pecora, Mrs. Elvira Deborah)
CASH, Susan Sydelle; *1982* (See Leazer, Mrs. Susan Sydelle)
CASH, Mrs. Susan Tomlin; *1996* BA; Dir. of Day Support Svcs., The ARC of Central VA, 4108 Bedford Ave., Lynchburg, VA 24502, 434 845-4071; r: 116 Ivy Hill Ln., Monroe, VA 24574, 434 299-5767; *Jeff;* James, Joshua, Caitlin;
r: stcash55@aol.com
**CASKEY, Mrs. Marjorie (Marjorie Griffin); *1936* AB
CASKIE, Mrs. Anne (Anne Elliott); *1953* AB; Homemaker; r: 100 Kennondale Ln., Richmond, VA 23226, 804 288-1028; *Challen;* Trudy;
chalcask@aol.com
*CASNER, Jane; *1961* (See Blankman, Mrs. Jane)
CASNER, Sandra; *1965* (See Fulghum, Ms. Sandra C.)
**CASON, Mrs. Adella (Adella Page); *ACAD*
CASSADA, Mrs. Katherine Connors (Katherine Beasley Connors); *1986* AB; Homemaker; r: 3800 Bonwood Dr., Charlotte, NC 28211, 704 367-3438; *Garland;* Jocelyn, G.;
r: kcassada@carolina.rr.com
**CASSARD, Mary; *1925* (See Thomas, Mrs. Mary)
CASSEDY, Dianne; *1969* (See Lambert, Dr. Dianne)
**CASSELL, Mrs. Carolyn (Carolyn Bourne); *1929*
**CASSELS, Gladys; *SPEC* (See Cone, Mrs. Gladys)
CASSIDY, Catherine Stirling; *1981* (See Smith, Mrs. Catherine Stirling)
*CASSIDY, Elizabeth; *1933* (See Evans, Mrs. Elizabeth)
CASSIDY, Nancy Ellen; *1983* (See Mara, Mrs. Nancy Cassidy)
CASSIDY, Patricia Anne; *1976* (See Higgins, Ms. Patricia Anne)

CASTEEN, Debbie; 1993 BA; Cnslt., Sutton Reed & Croft Svcs., POB 13252, Norfolk, VA 23506; okv@bchp.com
CASTELLI, Fernanda; *1962* (See Sammis, Mrs. Fernanda C.)
CASTLE, Jennifer; *1972* (See Gerrish, Jennifer C., Esq.)
****CASTLE**, Mrs. Katharine (Katharine Quinby); *ACAD*
CASTLE, Peggy Lee; *1986* ; Retired Mktg. Coord.; r: 49 N Park Ave. #703, Lombard, IL 60148, 630 953-9662
CASTLE, Susan L.; *1974* (See Rolewick, Mrs. Susan L.)
CASTLE, Virginia Lee; *1978* (See Bickley, Mrs. Virginia Lee)
CASTLES, Mrs. Elizabeth Lee (Elizabeth Lee Gantt); *1982* BA; MA Univ. South Carolina-Columbia; Homemaker; r: 5126 Hillside Ln., Columbia, SC 29206, 803 738-7987; *C.;* Mason, Guy IV, Mary, Gantt, Ray, Clara
****CASTNER**, Mrs. Ida (Ida Walker); *1918* AB
CASTON-GAA, Mrs. Anne Marie; *1989* AB; BSN Johns Hopkins Univ.; Grad. Student, Nursing & Public Health, Johns Hopkins Univ.; r: 1255 Maple Ave., Arbutus, MD 21227, 410 536-5863; *Scott Gaa;* annabellc2@yahoo.com
CASTRO, Ms. Aracelie L.; *1999* BS; Finance Ofcr., USA; r: 1019 Canton St., San Antonio, TX 78202, 210 227-7462; r: castro99_2002@yahoo.com
CASTRONUOVO, Mrs. Kerstin Ann (Kerstin Ann Chrisman); *1991* BA; Homemaker; r: 33 Norfield Rd., Weston, CT 06883, 203 454-8969; *Gregory;* Alyssa, Kendal; gcast2@aol.com
CASTROPAREDES, Mrs. Jessica Elizabeth (Jessica Elizabeth Lyon); *1988* AB; Dir. of Finance/Administration, Castroparedes Intl., 14855 Memorial Dr. Ste. 1517, Houston, TX 77079; r: POB 79569, Houston, TX 77279
***CASWELL**, Caroline P.; *1959* (See Foss, Mrs. Caroline P.)
CASWELL, Holly Patricia; *1992* (See King, Mrs. Holly Caswell)
****CASWELL**, Mary; *1932* (See Moon, Mrs. Mary)
CASWELL, Ms. Mary Killorin (Mary K. Killorin); *1974* AB; MBA George Washington Univ.; Mgr., 3M, 651 733-3785; r: 4581 Manitou Rd., Excelsior, MN 55331, 952 474-3677; *Richard;* mary@sailcaz.com
CATANA, Deana Marie; *1989* (See Lemert, Mrs. Deana Catana)
CATANZARO, Diane Kristine; *1977* (See Worden, Mrs. Diane Kristine)
***CATANZARO**, Frederika A.; *1976* (See Tamimi, Mrs. Frederika A.)
***CATCHINGS**, Josephine; *SPEC* (See Thomas, Mrs. Josephine)
****CATCHPOLE**, Mrs. Doris A. (Doris A. Trent); *1956*
CATE, Elizabeth; *1962* (See Pringle, Mrs. Elizabeth)
***CATE**, Mrs. Katherine (Katherine Royal); *1949*
CATE, Mary Sue; *1987* (See Mayes, Mrs. Mary Sue)
CATES, Ms. Anne Sniffen (Anne Sniffen); *1971* BA; Secy., Moravian Acad. Lower Sch., 422 Heckewelder Pl., Bethlehem, PA 18018, 610 868-8571; r: 3572 Laurel Ln., Center Valley, PA 18034, 610 791-2503; *Ward;* Katherine; r: wcates@smarter-by-design.com
****CATES**, Elisabeth; *1927* (See Wall, Mrs. Elisabeth)
CATES, Mrs. Elizabeth (Elizabeth Stanly); *1963* AB; AB; Retired Travel Agcy. Owner; r: 1000 Beach Rd Apt. 399, Vero Beach, FL 32963, 772 231-4842; r: bettycates@aol.com
****CATES**, Mary L.; *1953* (See Hayes, Mrs. Mary L.)
CATES, Melissa Schaan; *2002* ; Freshwater Curator, St. Louis Children's Aquarium, St. Louis, MO, 314 647-6011; r: 701 N Third St., St. Charles, MO 63301, 636 946-7159; r: cates02@sbc.edu
CATES, Virginia; *1963* (See Mitchell, Mrs. Virginia)
CATHCART, Cary Elizabeth; *1983* (See Gritzfeld-Fagan, Mrs. Cary Elizabeth)
CATHER, Elizabeth; *1930* (See Lansing, Mrs. Elizabeth)
CATLETT, Catherine Suzanne; *1976* (See Collins, Mrs. Catherine Catlett)
****CATLETT**, Lucy; *1914*
****CATLIN**, Faith; *1953* (See Peters, Mrs. Faith)
CATLIN, Judith R.; *1954* ; AB Bryn Mawr Clg., MA Harvard Univ.; Freelance Writer Retired; r: 3726 Connecticut Ave. NW, Washington, DC 20008, 202 363-5971; *Miles Jones*
CATLIN, Mrs. Katherine A. (Katherine A. Cummings); *1970* AB; MED Lesley Clg.; Mgmt. Cnslt., Catlin Grp., 241 Central St., Hingham, MA 02043, 781 749-3292; r: same, 781 749-7493; *Avery (Chip);* Jack, Reed; catlin@catlingroup.com
CATO, Mrs. Helen P. (Helen P. Butler); *1968* AB; Special Educ. Tchr., Eames Way Sch.; r: 230 Moraine St., Marshfield, MA 02050, 781 834-1622; *Michael;* Leslie, Ben, Emily, Jane, Tim, Aly, Cathy; helencato@aol.com
****CATO**, Mabel; *SPEC* (See Tillar, Mrs. Mabel)
****CATON**, Mrs. Helen (Helen Taylor); *1918*
CATRON, Laurie Lee; *1985* (See McCleary, Mrs. Laurie Catron)
CATRON, Lisa Elizabeth; *1980* (See Hodges, Mrs. Lisa Elizabeth)
****CATTERALL**, Margaret; *1926* (See Mills, Mrs. Margaret)
***CAUDILL**, Mrs. Elizabeth Linsley (Elizabeth Linsley Alexander); *1983*
****CAUGHEY**, Mrs. Ruth (Ruth Billingsley); *1934*
CAUGHMAN, Mrs. Elizabeth (Betty) L. (Elizabeth L. Brewer); 1970 AB; MLS Emory Univ.; Dir. Volunteers & Visitors Svcs., Historic Brattonsville, 1444 Brattonsville Rd., Mc Connells, SC 29726, 803 684-2327; r: 310 College Ave., Rock Hill, SC 29730, 803 324-3535; *Jerry;* David; r: bcaughman@comporium.net
***CAULEY**, Audreylind Valvet; *1991* (See Kraus, Mrs. Audreylind Valvet)
****CAULK**, Mrs. Louise (Louise Brinkley); *1923*
CAULK, Ms. Margaret Leigh; *1990* AB; Special Events Coord., Natl. Air & Space Museum, MRC 310, 6th St./Independence Ave., Washington, DC 20560, 202 633-2340; r: 4824 Chevy Chase Dr. No 201, Chevy Chase, MD 20815, 301 657-3317; megcaulk@yahoo.com
CAUSBY, Jill Diane; *1989* (See Skerlak, Mrs. Jill Diane)
***CAUSBY**, Susan Bliss; *1989* (See Wilson, Mrs. Susan Bliss)
****CAUSEY**, Mrs. Clara (Clara MacRae); *1940* AB
****CAUSEY**, Mrs. Martha (Martha Jamison); *1925*
****CAUSEY**, Mrs. Ruth (Ruth Hendrix); *1930*
CAUSING, Casey; 1985 BA; Computer Analyst, Harold's Investing Co., POB 13252, Norfolk, VA 23506
CAUTHEN, Sidney; *1993* (See Bullard, Mrs. Sidney Cauthen)
***CAUTHORN**, Ann M.; *1940* AB
CAUTHORN, Nina; *1937* (See Jarvis, Mrs. Nina)
****CAUWENBERG**, Elizabeth; *1965* (See Sprinkle, Mrs. Elizabeth)
CAVALIER, Ashley Celis, MD (Ashley Virginia Celis); *1993* BS; MD Med. Clg. GA; Dermatologist, Bryn Mawr Skin & Cancer Inst., 830 Old Lancaster Rd., Ste. 108, N. Med. Bldg., Bryn Mawr, PA 19010, 610 525-5028; r: 264 Ripka St., Philadelphia, PA 19127, 215 483-2569; *Buck;* Cason; ashley.cavalier@verizon.net
CAVALLARO, Carolyn Joyce; *1986* ; r: 6513 Three Chopt Rd., Richmond, VA 23226, 804 288-7797
CAVALLO, Natalie; *1955* (See Wills, Mrs. Natalie)
CAVANAUGH, Mrs. Heidi Faulconer; *1996* BA; Pharmaceutical Sales, Pharmacia Corp.; r: 8 Fawn Run, Bloomsbury, NJ 08804, 908 722-7775; *Thomas;* hfaulconer@msn.com
****CAVE**, Mrs. Cecile P. (Cecile P. Klein); *ACAD*
CAVE, Mary E.; *1953* ; BA Univ. of TX; r: 4665 Belclaire, Dallas, TX 75209, 214 526-8017
CAVEN, Florence; *1938* (See Crosnoe, Mrs. Florence)
***CAVEN**, Mary E.; *1973*
CAVERLY, Mrs. Catherine (Catherine Dillingham); *1963* ; r: POB 89, Ookala, HI 96774; tabs@ihawaii.net
****CAVETT**, Wilma; *1941* (See Records, Mrs. Wilma)
***CAWLEY**, Barbara; *1933* (See Wilson, Mrs. Barbara)
CAWTHON, Cynthia Anne; *1993* (See Crymes, Mrs. Cynthia Anne)
****CAYE**, Mrs. Catherine C. (Catherine C. Giddings); *1921*
****CAYWOOD**, Mrs. Hallie J. (Hallie J. Williamson); *1930*
CECCARELLI, Daniella Renee; *1993* (See Toomey, Mrs. Daniella Ceccarelli)
CECIL, Diana Ryan; *1979* (See Pickering, Mrs. Diana Cecil)
CECIL, Mrs. Elizabeth W. (Elizabeth W. Ryland); *1946* AB; r: POB 95, Covesville, VA 22931
CECIL, Mrs. Heather Leigh (Heather Leigh Reynolds); *1998* BA; Programmer/Analyst, Centra Health, Inc., 1920 Atherholt Rd., Lynchburg, VA 24501, 434 947-4893; r: 131 Easton Ave., Lynchburg, VA 24503, 434 845-2943; *Imadu;* hicecil@adelphia.net
****CECIL**, Mrs. Pattie A. (Pattie A. Cary); *1911*

CEFARATTI, Ms. Rebecca Joy; *2002* BA; SUNY Clg. Buffalo; Grad. Student, Univ. of NY at Buffalo, 338 M.F.A.C., Buffalo, NY 14261; r: Buffalo, NY, 716 836-3138; cefaratti02@sbc.edu
*__CELENTANO__, Kerry Anne; *1989*
CELIS, Ashley Virginia; *1993* (See Cavalier, Ashley Celis, MD)
*__CENDRON__, Juliette Elizabeth; *1981*
CENTILLI, Mrs. Frances L. (Frances L. Watkins); *1941* AB; r: 309 Washington, POB 507, Devine, TX 78016, 830 665-2833
**__CERF__, Dorothy; *1921* (See Bailey, Mrs. Dorothy)
CERRINA, Terry Lynn; *1986* (See Davis, Mrs. Terry Lynn)
CESAK, Patricia L.; *1973* (See Stephenson, Mrs. Patricia C.)
**__CESARE__, Mrs. Anne P. (Anne P. Valentine); *ACAD*
CESARZ, Ms. Kathryn Ann; *2000* BS; MA Univ. of St. Andrews; Student, Univ. of St. Andrews; r: Deans Ct. 11 N St. Rm 5, St. Andrews Fife KY169PN, Scotland; grasshopper39@aol.com
**__CHACE__, Mrs. Marian (Marian Dacamera); *1915*
CHACE, Midge; *1953* (See Powell, Mrs. Midge C.)
CHADWICK, Mrs. Romi Lee (Romi Lee Williams); *1985*; BBA Univ. of Georgia; Homemaker; r: 2825 Woodland Hills Dr., Cumming, GA 30040, 770 781-9605; *Brendan;* Mary, Emma, Caroline; r: romilee@aol.com
**__CHAFFEE__, Marian K.; *1927* AB
CHAFFEE, Sarah; *1996* (See Chaffee Paris, Ms. Sarah Trahair)
CHAFFEE, Virginia; *1929* (See Gwynn, Mrs. Virginia)
CHAFFEE PARIS, Ms. Sarah Trahair (Sarah Chaffee); *1996* BA; Free-lance Editor; r: 786 E 3rd St., S. Boston, MA 02127, 617 268-6801; *Jonathan;* Isabella; sazchaffee@yahoo.com
**__CHAFFINCH__, Elizabeth; *1927* (See Hornbaker, Mrs. Elizabeth)
CHAIKOWSKI, Holly; *1961* (See Davis, Mrs. Holly A.)
CHAINSKI, Victoria; *1966* (See Verity, Mrs. Victoria)
CHALADOFF, Mrs. Jennifer Jahos (Jennifer Burton Jahos); *1986* AB; MA Columbia Univ.; Learning Spec. & Asst., Self Employed; r: 5 Undercliff Rd., Montclair, NJ 07042, 973 783-9326; *Michael;* Evan, Catherine; r: jennifer.chaladoff@verizon.com
CHALFANT, Mrs. Marydee (Marydee Wimbish); *1960*; MBA Ohio State Univ.; r: POB 2056, Ponte Vedra Bch., FL 32004, 904 273-5965; *Edward;* Edward Cole, Margaret Louise; mwchalfant@aol.com
CHALKLEY, Cornelia; *1940* (See Kittler, Mrs. Cornelia)
*__CHALMERS__, Constance; *1968* (See Binst, Mrs. Constance)
CHALMERS, Mrs. Elise M. (Elise M. Marshall); *1973* AB; Portrait Artist; r: 3555 Nancy Creek Rd. NW, Atlanta, GA 30327, 404 266-0839; *David;* Marshall, Elizabeth; chalmersre@aol.com
CHALMERS, Harleigh McClellan; *1982* (See Kehoe, Mrs. Harleigh McClellan)
CHALMERS-SIMPSON, Ms. Judith Sorley (Judith Manard Sorley); *1959* BA; MA Seton Hall Univ.; Dir., A Better Life, Inc., Summit, NJ; r: 49 Hobart Ave., Summit, NJ 07901, 908 273-4210; *Keppel Simpson;* Douglas, Cameron, Christopher; r: judith.chalmers@worldnet.att.net
CHALOUX, Jean S.; *1972* (See Miani, Mrs. Jean S.)
CHAMANDY, Mrs. Jacqueline R. (Jacqueline Rose Razook); *1952* AB; Crad Sch. of Real Estate; Realtor, Coldwell Banker, 278 Sound Beach Ave., Old Greenwich, CT 06870, 203 637-4581; r: 14 Winthrop Dr., Riverside, CT 06878, 203 637-5300; jchamandy@earthlink.net
*__CHAMBERLAIN__, Alice; *1943* (See Lamar, Mrs. Alice)
CHAMBERLAIN, Anne; *1942* (See Bywater, Mrs. Anne)
**__CHAMBERLAIN__, Mrs. Clara K. (Clara K. Nelson); *1919*
**__CHAMBERLAIN__, Mrs. Constance (Constance Russell); *1916* AB
CHAMBERLAIN, Ms. Elizabeth; *1942* AB; r: 495 S. Eliseo Dr., Number 9, Greenbrae, CA 94904, 415 461-9754
**__CHAMBERLAIN__, Mrs. Janet (Janet Shutts); *1924*
**__CHAMBERLAIN__, Joan; *1954* (See Engelsman, Dr. Joan)
**__CHAMBERLAIN__, Margaret A.; *1925*
**__CHAMBERLIN__, Mrs. Margery (Margery Babcock); *1949* AB
**__CHAMBERLIN__, Marie; *1912* (See Thornell, Mrs. Marie)
CHAMBERS, Mrs. Allison Muller (Allison Scott Muller); *1981* AB; Campaign Coord., PAC, Winter Park, FL 32789, 407 599-5445; r: 1811 Winchester Dr., Winter Park, FL 32789, 407 647-3752; *Burgess;* Annabelle, Emerson; achamb2000@cs.com
CHAMBERS, Mrs. Bettye (Bettye Thomas); *1962* BA; MA Univ. of Virginia, PhD George Washington Univ.; Fellow, French Vernacular Book Proj., England; r: 21 Rodin Ct., 25 Essex Rd., London, England, 020-7354-9060; *Samuel;* b: chamberb@georgetown.edu
**__CHAMBERS__, Mrs. Cusseta (Cusseta Beaton); *1923*
**__CHAMBERS__, Delma; *1930* (See Glazier, Mrs. Delma)
CHAMBERS, Elisabeth; *1959* (See Burgess, Mrs. Elisabeth)
CHAMBERS, Jennifer; *1990* (See Glenn, Mrs. Jennifer Chambers)
**__CHAMBERS__, Mrs. Margaret (Margaret Lanier); *1933* AB
CHAMBERS, Mia Catherine; *1981* AB; CA Culinary Acad.; Chef-Owner, Culinary Instr., Cucina Con Mia, 4096 Piedmont Ave. #263, Oakland, CA, 510 814-0758; r: 3032 Marina Dr., Alameda, CA 94501; r: chefmiachambers@aol.com
CHAMBERS, Mrs. Mollie Claire (Mollie Claire Waitzman); *1981*; BS Auburn Univ.; Homemaker; r: 8411 Enterprise Ave., Tuscaloosa, AL 35406, 205 349-4338; *Thomas;* Claire Whit; r: mwc8411@comcast.net
CHAMBLIN, Virginia Carvel; *1955* (See Greene, Dr. Virginia Carvel)
*__CHAMBLISS__, Margaret Mabry; *1969* (See DeBuys, Mrs. Margaret Mabry)
**__CHAMBLISS__, Mrs. Sophia L. (Sophia L. Hall); *1927*
**__CHAMPE__, Mrs. Charlotte T. (Charlotte T. Whinery); *1929* AB
**__CHAMPEAUX__, Mrs. Barbara Lisa (Barbara Lisa Mears); *1975* AB
**__CHAMPLIN__, Rosemary; *1949* (See Graves, Mrs. Rosemary)
CHAMPSI, Jamila Hyder; *1980* AB; r: 2927 Pierce St., San Francisco, CA 94123, 415 563-3573
CHANCE, Ms. Allison (Allie) Blair; *1994* BS; BS Sweet Briar Clg., JD Georgia State Univ.; VP Trust Ofcr./Private Client Svcs., SunTrust, Mail Code 214, POB 4655, Atlanta, GA 30302, 770 813-1016; r: 2119 McKinley Rd, Atlanta, GA 30318, 404 352-8119; allison.chance@suntrust.com
**__CHANCELLOR__, Mrs. Evelyn (Evelyn Rigney); *ACAD*
CHANCLER, Mrs. Leigh Allen (Leigh Allen Matzdorf); *1991* BA; Homemaker; r: 1966 Mallard Ct., Pottstown, PA 19464, 610 323-8977; *Matthew;* Alexandra; sammichancler@comcast.net
CHANCLER, Mrs. Nancy Christine (Nancy Christine Quinones); *1989* AB; Sales Mgr., The Jefferson Hotel, Franklin & Adams Sts., Richmond, VA 23220, 804 371-0401; r: 2515 E. Broad St., Unit 7, Richmond, VA 23223, 804 343-1033; sales@jefferson-hotel.com
CHANDLER, Mrs. Clara Sasscer (Clara Sasscer); *1940* BA; Retired; r: 6902 Maple Ave., Chevy Chase, MD 20815, 301 652-2860; *Harrison;* Barbara, Rosalind
*__CHANDLER__, Emily Florence; *1988*
CHANDLER, Mrs. Ernestine M. (Ernestine White); *1944* AB; Homemaker; r: 57 Woodbury Pl., Rochester, NY 14618, 585 383-8958
CHANDLER, Mrs. Fay (Fay Martin); *1943* AB; MA MD; Art, Engine House Studio, #4, 444 Western Ave., Brighton, MA 02135, 617 254-0428; r: 1010 Memorial Dr., No. 17E, Cambridge, MA 02138; *Alfred D.;* Alpine, Mimi, Appy, Howard; fay@dougwatt.com
CHANDLER, Mrs. Geneva G. (Geneva G. Tayloe); *1960*; r: 4073 Robinwood Cove, Memphis, TN 38111, 901 452-4073
CHANDLER, Marguerita; *1968* (See Riggall, Mrs. Marguerita)
CHANDLER, Martha; *1961* (See Romoser, Mrs. Martha Ann)
**__CHANDLER__, Mrs. Mildred (Mildred MacQueen); *1929*
CHANDLER, Patricia; *1959* (See Burns, Mrs. Patricia)
CHANDOR, Kathryn Crawley; *1993* (See DelPlato, Mrs. Kathryn Crawley)
CHANEY, Ellen Byrne; *1983* (See Webster, Ms. Ellen Chaney)
CHANG, Ms. Candace B. (Candace E. Buker); *1970* AB; MSW Boston Univ.; Div. Dir. for Child & Fam. Svcs., Baycove Human Svcs., 105 Victory Rd., Dorchester, MA 02122, 617 371-3010; r: 20 Wachusett St., #2, Jamaica Plain, MA 02130, 617 983-9709; Jean, Sonia; cchang@baycove.org
CHANG, Ms. Candice K.; *1993* BA; MA Univ. of Baltimore Yale Gordon; Graphic Designer II/Advt., Staples Corp. Ctr., 500 Staples Dr., Framingham, MA, 508 583-8575; r: 53 Hill Rd Apt. 312, Belmont, MA 02478, 617 484-2862; r: cc7193@yahoo.com

CHANG, Leona; *1956* (See Crozier, Mrs. Leona)
*__CHANLER__, Ms. Amanda Arbella; *1993*
*__CHANTLER__, Mary H.; *1923* (See Hubbard, Mrs. Mary H.)
CHAO, Anna; *1957* (See Pai, Anna Chao, PhD)
*__CHAPA__, Isabel; *ACAD*
*__CHAPELLE__, Sarah M.; *1972* (See Wiener, Mrs. Sarah M.)
CHAPIN, Anne Wendell; *1983* (See Albert, Mrs. Anne Wendell)
*__CHAPIN__, Mrs. Claire (Claire Handerson); *1938* AB
*__CHAPIN__, Florence; *1918* (See Tyler, Mrs. Florence)
*__CHAPIN__, Mrs. Hilda (Hilda Hude); *1945* BA
CHAPIN, Mrs. Julia J. (Julia M. Johnson); *1961* ; RN Columbia Univ., BS Columbia Univ.; Retired RN; r: 331 Maple St., Contoocook, NH 03229, 603 746-3738; *William;* Julie, Kim, Bill Jr.; juliechapin@tds.net
*__CHAPIN__, Mrs. Margaret B. (Margaret B. Berghaus); *1943*
CHAPIN, Marie; *1957* (See Plumley, Mrs. Marie)
CHAPIN, Susan; *1958* (See Alex, Mrs. Susan)
CHAPIN, Mrs. Susan Elizabeth (Susan Elizabeth Chicone); *1989* ; Partner, Chicone Properties, Orlando, FL 32804, 407 841-5550; r: 1600 W Ivanhoe Blvd., Orlando, FL 32804, 407 418-5586
*__CHAPLIN__, Mrs. Elisabeth (Elisabeth Mather); *1927*
CHAPLIN, Ms. Mary (Beth) Elizabeth; *1991* ; BS Univ. of South Carolina, BFA The American Clg.; Architectural & Design Mgr., Knoll, 191 Peachtree St., Ste. 300, Atlanta, GA 30303, 404 222-7126; r: 884 E. Ponce De Leon Ave., Decatur, GA 30030, 404 371-8716; chaplin@knoll.com
CHAPLIN, Olivia Anne; *1981* (See Baker, Mrs. Olivia Anne)
*__CHAPMAN__, Mrs. Allison Brandon (Allison Brandon Becker); *1980* AB
*__CHAPMAN__, Mrs. Anne G. (Anne G. Hardie); *1926*
*__CHAPMAN__, Mrs. Betty (Betty Hussey); *1942*
*__CHAPMAN__, Bonnie; *1965* (See McClure, Mrs. Bonnie)
*__CHAPMAN__, Mrs. Cherry I. (Cherry I. King); *1967*
*__CHAPMAN__, Mrs. Denis Tat (Denis Tat Barnes); *1951*
*__CHAPMAN__, Elizabeth; *1936* (See Lacey, Mrs. Elizabeth)
*__CHAPMAN__, Mrs. Elizabeth B. (Elizabeth B. Marvin); *1970*
CHAPMAN, Helen Gardner; *1961* (See Herring, Mrs. Helen Chapman)
CHAPMAN, Mrs. Jeanne Maria (Jeanne Maria Waters); *1983* ; BA Lake Forest Clg.; Homemaker; r: 7941 Imperial Dr., Franklin, WI 53132; *Du Wagne;* Mason, Noah, Loden
*__CHAPMAN__, Louise; *1929* (See Plamp, Mrs. Louise)
CHAPMAN, Louise; *1961* (See Hoffman, Mrs. Louise)
CHAPMAN, Lucy Armistead; 1983 (See Millar, Mrs. Lucy Armistead)
CHAPMAN, Marcia A.; *1976* (See Valez, Mrs. Marcia A.)
CHAPMAN, Mrs. Margaret (Margaret Rand); *1965* AB; r: 130 Aspinwall, Brookline, MA 02446, 617 734-4447
*__CHAPMAN__, Martha H.; *1915* (See Howland, Mrs. Martha H.)
*__CHAPMAN__, Mary; *1928* (See Wood, Mrs. Mary)
CHAPMAN, Ms. Melinda M. (Melinda L. Musgrove); *1965* BA; Real Estate Agt., RealtySouth, 105 Euclid Ave., Birmingham, AL 35213, 205 879-6330; r: 3716-C Country Club Dr., Birmingham, AL 35213, 205 322-0730; David, Jennifer, Brook Brittian; mchapman@realtysouth.com
CHAPMAN, Mrs. Susan Marie (Susan Marie McDonnell); *1989* ; BA Univ. of Colorado; Homemaker; r: 1050 Chandler Rd., Woodlawn, TN 37191, 931 920-2610; *Kenneth;* Shelby, Konar; r: snoze031@msn.com
CHAPMAN, Wyline; *1945* (See Sayler, Mrs. Wyline Chapman)
CHAPPELL, Mrs. Annette H. (Annette Harley); *1936* ; AB Univ. of Arkansas, MLS Univ. of Arkansas; Retired Administrative Asst., Meridian House; r: 10238 Woodley Ave., North Hills, CA 91343, 818 891-9349; Dr Annette Mary, Dr. Joseph, C. Harley, Richard R.
CHAPPELL, Ms. Blanchette B.; *1973* AB; JD; r: 2538 Brookdale Dr. NW, Atlanta, GA 30305; *Frank Maier;* bchette@aol.com
*__CHAPPELL__, Mrs. M. Suzanne (M. Suzanne Shimek); *1962*
CHAPPELLE, M. Jacqueline; *1935* (See Everett, Mrs. M. Jacqueline)
*__CHAPPLE__, Mrs. Jean (Jean Hill); *1953*
*__CHARD__, Mrs. Virginia (Virginia Dey); *1930*
CHARETTE, Mrs. Lynn Mather (Lynn Elizabeth Mather); *1986* BA; Fundraising/Event Planner; r: 153 Stoner Dr., W. Hartford, CT 06107, 860 561-9734; *John;* Benjamin, Tucker, Elizabeth; r: ljcharette@comcast.net
CHARLES, Anna-Mary; *1937* (See Straub, Mrs. Anna-Mary)
**__CHARLES__, Mrs. Dorothy (Dorothy Boyle); *1931* AB
CHARLES, Mrs. Elizabeth Wharton (Elizabeth Meredith Wharton); *1986* BA; Homemaker; r: 32 Copper Woods, Pittsford, NY 14534, 585 586-5312; *Nicholas;* Eugene, Emily; ncharles@scholasticfurniture.com
**__CHARLES__, Harriette; *1924* (See Floyd, Mrs. Harriette)
**__CHARLES__, Mrs. Jacquelin E. (Jacquelin E. Franke); *1924*
CHARLIP, Mrs. Stephanie Rinaldi (Stephanie Ann Rinaldi); *1981* AB; Home Engr.; r: 83 Ridgeway Rd, Weston, MA 02493, 781 235-3402; *Steven;* Allison, Annie, Jeffrey
**__CHARTENER__, Ruth; *1938* AB
*__CHARTERS__, Mrs. Ruth (Ruth Rundle); *1937* AB
CHASE, Barbara; *1954* (See Webber, Mrs. Barbara)
CHASE, Mrs. Christina Anne (Christina Anne Babcock); *1986* AB; r: 4039 Coquina Dr. SE, St. Petersburg, FL 33705, 727 821-0060
CHASE, Dianne; *1958* (See Monroe, Mrs. Dianne C.)
**__CHASE__, Helen C.; *ACAD*
CHASE, Mrs. Katharine B. (Katharine C. Barnhardt); *1967* AB; MAT Johns Hopkins Univ., BS Lynchburg Clg.; Parish Nurse & Mediator, Ascension Episcopal Church, Amherst, VA 24521; r: 213 Briarherst Dr., Amherst, VA 24521, 434 946-7374; *Robert;* Leslie, Alison; r: kbchase@sbc.edu
**__CHASE__, Mrs. Natalie Bettis (Natalie Bettis Lucas); *1937* AB
**__CHASE__, Mrs. Susan (Susan Talbot); *1928*
**__CHASE__, Mrs. Virginia (Virginia Hatch); *SPEC*
CHASEN, Deborah L.; *1971* (See Wyatt, Mrs. Deborah C.)
CHASKES, Mrs. Lee Anne (Lee Anne MacKenzie); *1983* AB; Homemaker; r: 298 Woodlake Cir., Deerfield Bch., FL 33442, 954 418-0024; *Robert;* Will, Robert, Adam; chaskesfamily@aol.com
CHASON, Mrs. Isabel R. (Isabel R. Scott); *1975* ; BA UNC; Teacher Preschool, St. Peter & St. Paul Episcopal Preschool; r: 1070 Ector Chase NW, Kennesaw, GA 30152, 770 792-7997; *William Craig;* Lindsay, Emily; bearteam@aol.com
CHATHAM, Mrs. Cynthia Lee (Cynthia Lee Manning); *1975* AB; r: 1403 E. 58th Ave., Spokane, WA 99223, 509 448-3050
**__CHATHAM__, Mrs. Elizabeth (Elizabeth Felts); *1940*
*__CHATHAM__, Frances; *1934* (See Baldwin, Mrs. Frances)
CHATHAM, Ms. Jackie Ann; *2000* BA; Ofc. Mgr./Intern Coord., Emerald Entertainment Grp., 28 Music Sq. E., Nashville, TN 37203, 615 846-5200; r: 1809 Erin Ln., Nashville, TN 37221, 615 354-0433; r: jackiechatham@hotmail.com
CHATHAM, Ms. Kristy Lynn; *2000* BS; Masters Student/Phys. Asst., Univ. of Florida Clg. of Medicine, Gainesville, FL; r: 2600 SW Williston Rd Apt. 1602, Gainesville, FL 32608, 352 374-6923; chathamk@ufl.edu
*__CHATLANI__, Asha Mohandas; *1987* (See Jain, Mrs. Asha Mohandas)
CHAU, Toni; 1989 BA; Sales Mgr., Stutts Advt. Agcy., POB 13252, Norfolk, VA 23506
CHAUNCEY, Carolyn Manville; *1986* ; Merchandise Mgr., Vanity Fair Magazine, 350 Madison Ave. 5th Fl., New York, NY 10017, 212 880-8750; r: 1921 Embassy Dr., W. Palm Bch., FL 33401, 561 684-1450; cchaunce@pub.vf.com
CHEATHAM, Dolores; *1943* (See James, Mrs. Dolores)
CHEATHAM, Mrs. Eugenia (Eugenia Rose); *1949* ; r: POB 109, Henderson, NC 27536, 252 438-4962
CHEATHAM, Mrs. Leila (Leila Barnes); *1945* AB; r: 434 E. College St., Griffin, GA 30223, 770 227-4991; *John (Dec);* John, James, Leila
**__CHEATHAM__, Virginia; *1939* (See Newton, Mrs. Virginia)
**__CHEEK__, Mrs. Anne (Anne Huddleston); *1939* AB
**__CHEEK__, Mrs. Anne (Anne McCarthy); *1940*
*__CHEEK__, Florence; *1943* (See Tutwiler, Mrs. Florence)
**__CHEESEMAN__, Theodora; *1927* (See Mrusek, Mrs. Theodora)
CHEESEWRIGHT, Margaret A.; *1973* (See Garner, Mrs. Margaret A.)
*__CHELLAS__, Sally L.; *1965* (See Ellis, Mrs. Sally L.)
CHEN, Mary; *1959* (See Gutmann, Mrs. Mary)

*Address Unknown **Deceased

CHENAULT, Eliza Wilt; *2002* BA; MA Univ. of Richmond; Special Educ. Tchr.; r: 8103 Prospect Ln., POB 472, Hanover, VA 23069, 804 307-3260; r: elizachenault@sprintpcs.com

*__CHENAULT__, Mrs. Nancy Holloway (Nancy Holloway Rae); *1980*

CHENERY, Mrs. Janet D.; *1944*; Retired/Editorial Dir.; r: POB 381, Washington Depot, CT 06794, 860 868-2296; French, William; jdcherney@juno.com

**__CHENEY__, Alma E.; *ACAD* (See Wimsatt, Mrs. Alma E.)

**__CHENEY__, Elizabeth; *1939* (See Widhelm, Mrs. Elizabeth)

CHENEY, Elizabeth M.; *1969* (See Parker, Mrs. Elizabeth M.)

**__CHENEY__, Mrs. Janet (Janet Gage); *1929*

**__CHENEY__, Lucy; *1913* (See Hudson, Mrs. Lucy)

**__CHENOWETH__, Anna E.; *ACAD* (See Ludham, Mrs. Anna E.)

CHENOWETH, Mrs. Barbara (Barbara Derr); *1938* AB; Retired; r: 3605 Ratliff Rd, Birmingham, AL 35210, 205 956-6389; *Arthur (Dec);* Emily, Babbie, Chip

**__CHENOWETH__, Mrs. Elizabeth (Elizabeth Sutherland); *1914*

CHENOWETH, Emily; *1967* (See Major, Mrs. Emily)

CHERNA, Mrs. Courtney Warrick (Courtney Barron Warrick); *1984* AB; Homemaker; r: 404 Moffett Rd., Lake Bluff, IL 60044, 847 235-1677; *Andrew;* Andrew Jr., Regan, Mary; middkid61@aol.com

*__CHERRY__, Anita; *1935* (See Fath, Mrs. Anita)

*__CHERRY__, Ms. Laura; *2000*

CHERRY, Ms. Wendy L.; *1974* BA; MSW Ohio State Univ.; Investment Rep., Edward Jones, 4457 Kingston Pike, Knoxville, TN 37919; r: 3860 Taliluna Ave., Knoxville, TN 37919, 865 525-4681

**__CHESEBRO__, Mrs. Helen (Helen Prange); *1924*

CHESNEAU, Mrs. Eva (Eva Villaran); *1957*; Washington Univ.; Retired Editor, Org. American States; r: 3414 Wessynton Way, Alexandria, VA 22309, 703 780-1099; Claudia, Didier, Christine; evachesneau@worldnet.att.net

CHESNUTT, Mary Murphy; *1969* (See Hunt, Mrs. Mary Murphy)

*__CHESSER__, Ms. Roberta Mae; *1990*

**__CHESSON__, Eloise S.; *1923*

CHESTON, Mrs. Disa Johnson (Disa Ann Johnson); *1985* AB; Horse Trainer; r: 479 Main St., W. Newbury, MA 01985; *Charles;* Chase, Myles

CHEUNG, Mrs. Annette Teng (Annette Yung Teng); *1979* BA; MS Univ. of Virginia, PhD Univ. of Virginia; Engr.; r: 115 Concord Cir., Mountain View, CA 94040; *Stephen;* Carolisa, Quincy; r: atopteng@yahoo.com

**__CHEWNING__, Mrs. Elizabeth (Elizabeth Key); *ACAD*

CHI, Ms. Jane C. (Jane C. Ju); *1976*; Prof. of Art History, Natl. Cheng-Chi Univ., Mucha, Taipei, Taiwan

*__CHIAPETTA__, Mrs. Karen Laureen (Karen Laureen McLain); *1982* BA

*__CHIBOUK__, Mrs. Jane (Jane Bucher); *1935*

CHICETTE, Ms. Linda Carol; *1991*; Author & Substitute Teacher & Horse Trainer; r: 109 Westover Blvd., Lynchburg, VA 24501, 434 846-4000; *Daniel;* Adrian, Tony; lchicett18@aol.com

*__CHICHESTER__, Frances; *1941* (See Hull, Mrs. Frances)

CHICONE, Susan Elizabeth; *1989* (See Chapin, Mrs. Susan Elizabeth)

CHIDESTER, Anna Mary; *1945* (See Heywood, Mrs. Anna Mary)

**__CHILD__, Mrs. Katherine (Katherine Shenehon); *1922* AB

*__CHILDERS__, Mrs. Bertha (Bertha Morris); *1935*

CHILDERS, Mrs. Mary Jence (Mary Jence Montgomery); *1972*; r: 5673 Bayou Glen Rd., Houston, TX 77056, 713 626-3918

**__CHILDRESS__, Anna L.; *ACAD*

CHILDRESS, Ms. Carol; *1963*; r: Terraplen No 5, San Miguelo Del Alle, Mexico

CHILDRESS, Frances A.; *1957* (See Lee, Mrs. Frances C.)

CHILDRESS, Ms. Melia Faith; *1998* BA; MFA Univ. Virginia; Owner, MediaSalad, 708 Cargil Ln., Charlottesville, VA 22902, 434 979-2114; r: same; r: ryoanji@cstone.net

CHILDRESS PAYNE, Brenda; *1988* (See Payne, Mrs. Brenda)

CHILDREY, Barbara Tyler; *1961* (See Fowler, Mrs. Barbara Tyler)

CHILDS, Mrs. Elizabeth (Betty) (Elizabeth Blackmer); *1942*; Retired; r: 6308 River Cres., Annapolis, MD 21401, 410 897-9429; *E.;* Dryden, Walter, Eugene M. Jr.

CHILDS, Mrs. Jennifer Ann (Jennifer Ann Roach); *1988* AB; Homemaker; r: 2876 SE Brodiaea Ct., Hillsboro, OR 97123, 503 809-9889; *Michael;* Tynan; jennifer@peakdogs.com

*__CHILES__, Lisa; *1972*

CHILTON, Cynthia Noyes; *1992* (See Barrett, Mrs. Cynthia Chilton)

CHILTON, Mary; *1965* (See Gilley, Mrs. Mary)

**__CHILTON__, Mary C.; *1947* (See Abbot, Mrs. Mary C.)

*__CHILTON__, Mrs. Nancy (Nancy Ruffner); *1933*

**__CHILTON__, Nancy; *1956* (See Knapp, Mrs. Nancy)

CHILTON, Polly Belle; *1942* (See Phillips, Mrs. Mary Belle)

*__CHINGOS__, Claire D.; *1976* (See Wright, Mrs. Claire D.)

**__CHINN__, Mrs. Katherine (Katherine Brown); *1930* AB

CHIODO, Julie Elizabeth; *1989* (See Vuillemot, Mrs. Julie Elizabeth)

CHIPLEY, Mabel M.; *1939*; r: 501 VES Rd, Hearthside, Lynchburg, VA 24503, 434 386-3351

CHISHOLM, Julie Anne; *1993* (See Chisholm-Lahouze, Mrs. Julie Anne)

*__CHISHOLM__, Leslie Hall; *1980*

**__CHISHOLM__, Ms. Margaret (Peggy); *1951* AB

CHISHOLM, Mrs. Natalie (Natalie Hall); *1947* AB; r: 1324 S Shore Dr. Apt. 807, Erie, PA 16505; *Daniel;* Leslie

CHISHOLM-LAHOUZE, Mrs. Julie Anne (Julie Anne Chisholm); *1993*, 1996 BA; BA Sweet Briar Clg., MBA Univ. of MA; Acct., Breed, 8 Dartmouth, Watertown, MA 02472, 617 393-0013; r: 831 Beacon St. #139, Newton, MA 02459, 617 630-2184; r: lahouze@hotmail.com

**__CHITTENDEN__, Helen I.; *SPEC* (See Wenk, Mrs. Helen I.)

CHLALA, Mrs. Rosinne (Rosinne Kaliff); *1972*; Special Event Design, Mgmt.; r: 1519 Bronson Rd., Fairfield, CT 06430

CHMIELINSKI, Katelin Suzanne; *1999* (See Garland, Mrs. Katelin Suzanne)

CHO, Ms. Anne Hee; *1995* BA; Broker, Douglas Elliman Real Estate, 917 538-5855; r: 40 E 68th St. Apt. 5D, New York, NY 10021, 917 538-5855; b: acho@elliman.com

CHO, Ms. Hi Kyong; *2002*; r: 4641 Tara Dr., Fairfax, VA 22032, 703 425-2471

CHOBOT, Caroline M.; *1954* (See Garner, Mrs. Caroline C.)

CHOLNOKY, Mrs. Dorothy (Dorothy Montague); *1950*; r: 15 Beechcroft Rd., Greenwich, CT 06830

**__CHOPE__, Florence E.; *SPEC* (See Good, Mrs. Florence E.)

CHOREMI, Mrs. Joan Dearborn (Joan Ruth Dearborn); *1979* AB; Free-lance Art Work; r: 1 Willard Pl., Glen Head, NY 11545, 516 674-3323; *A.;* A. Nicholas, Joan; goandear@aol.com

CHRISCOE, Melanie Lee; *1997* BA; Administration, Britt, Peters & Assocs. Inc., 880 S. Pleasantburg Dr. 2C, Greenville, SC 29607, 864 271-8869; r: 150 Oak Ridge Dr. Apt. 2B, Greenville, SC 29615, 864 281-7776; mchriscoe@yahoo.com

CHRISMAN, Carolyn L.; *1972* (See Leatherman, Mrs. Carolyn L.)

*__CHRISMAN__, Mrs. Eleanor M. (Eleanor M. Krekeler); *1936*

CHRISMAN, Kerstin Ann; *1991* (See Castronuovo, Mrs. Kerstin Ann)

**__CHRISMAN__, Mrs. Lelia (Lelia Bowles); *1922*

CHRISTENSEN, Ms. Claire Alice E.; *1996* BA; Prog. Asst., Natl. Sci. Fndn.; r: 19 Evergreen Rd, Richmond, VA 23223; cchriste@nsv.gov

CHRISTENSEN, Ms. Heather Louise; *2002*; BA Univ. of California Santa Cruz; Ofc. Mgr./Wildlife Photography, Alison Jones Photography, 140 Thompson, New York, NY 10012, 212 982-1491; r: 140 Thompson St. Apt. 6-F, New York, NY 10012, 831 247-0567; thepressureofaname@yahoo.com

**__CHRISTENSEN__, Lorna G.; *1967* (See Black, Mrs. Lorna G.)

CHRISTHILF, Mrs. Sharon Anne (Sharon Anne Bradford); *1965* AB; Freelance Art Cnslt.; r: 4201 Linkwood Rd., Baltimore, MD 21210, 410 366-7459; *Stuart;* Caitlin, Darcy, Stuart, Molly; s.xhilf@comcast.net

**__CHRISTIAN__, Anna; *1944* (See Handte, Mrs. Anna)

CHRISTIAN, Antoinette Darden; *1978* (See Brown, Mrs. Antoinette Christian)

CHRISTIAN, Mrs. Betsy Howie (Betsy Liles Howie); *1989* AB; BA Sweet Briar Clg.; Pres., Alliance Design, POB 50146, Austin, TX 78763, 512 476-9078; r: 2003 Hopi Tr., Austin, TX 78703, 512 474-7894; *George;* Leah Elizabeth, Sarah Ruth, Kathryn Scott, George Eastland;
betsy@alliancedesign.org

CHRISTIAN, Carolyn; *1966* (See Rhett, Mrs. Carolyn C.)

CHRISTIAN, Cathy; *1984* (See Williams, Mrs. Cathy)

*__CHRISTIAN__, Drusilla C.; *1948* AB

*__CHRISTIAN__, Mrs. Ellen (Ellen Howison); *1916* AB

CHRISTIAN, Mrs. Jane (Jane Mattas); *1952* AB; Retired Realtor; r: 3 Starlight Dr., Clarks Summit, PA 18411, 570 587-2455; *Philip III;* Philip III, Clyde, Majorie

CHRISTIAN, Ms. Jennifer Ann; *1993*; r: 1635 S Beverly Glen Blvd. Apt. 4, Los Angeles, CA 90024

*__CHRISTIAN__, Mrs. Jessie (Jessie Darden); *SPEC*

CHRISTIAN, Mrs. Kate-Roy M. (Kate-Roy Massie); *1964* AB; Homemaker/Elem. Tchr.; r: 101 Maple Ave., Richmond, VA 23226, 804 285-9991; *Dixon;*
kateroy@earthlink.net

CHRISTIAN, Ms. Lelia Lenora; *1998*; r: POB 888, Amherst, VA 24521

CHRISTIAN, Margaret Robertson; *1974* (See Ryan, Mrs. Margaret (Robin) Christian)

CHRISTIAN, Marjorie; *1946* (See Schley, Mrs. Marjorie)

CHRISTIAN, Mary; *1943* (See Mulligan, Mrs. Mary)

CHRISTIAN, Patricia F.; *1989* BA; AAS Central Virginia Comm. Clg.; Elem. Tchr., Campbell Cnty. Public Schs., Altavista Elem., 2190 Lynch Mill Rd., Altavista, VA 24517, 434 369-5665; r: 248 Oak Grove Dr., Madison Hts., VA 24572, 434 929-8407; Kimberly, Michelle

CHRISTIAN, Mrs. Stuart G. (Margaret (Peggy) Robertson); *1947* BA; r: 312 Oak Ln., Richmond, VA 23226, 804 288-2736; *Stuart;* Robin, Susan, Stuart, Elizabeth;
prcoak@aol.com

CHRISTIAN, Mrs. Virginia Walker (Virginia Randolph Walker); *1947*; Community Volunteer Retired; r: 1 Gadsden Way No A203, Charleston, SC 29412; Scott, Andrew

CHRISTIE, Carolyn Allen; *1985*; r: 3894 Belvedere Rd., Johns Island, SC 29455, 843 559-9496

*__CHRISTIE__, Edith; *1917* (See Finlay, Mrs. Edith)

*__CHRISTIE__, Ms. Jessie; *1962* BA

*__CHRISTIE__, Mrs. Sara J. (Sara J. Smith); *1945*

*__CHRISTISON__, Evelyn L.; *1956* (See Gregory, Mrs. Evelyn L.)

*__CHRISTMAS__, Lucile; *1944* (See Brewster, Mrs. Lucile)

CHRISTNER, Ingrid Ann; *1979* AB; r: 8804 Edward Gibbs Pl., Alexandria, VA 22309, 703 780-8632

CHRISTOPHER, Mrs. Claire Cannon (Claire Cannon); *1958* AB; Homemaker; r: 2837 Reynolds Dr., Winston-Salem, NC 27104, 336 722-6651; *F.;* Ashley, David;
r: clairepenn@aol.com

CHRISTOVICH, Anne T.; *1973* (See Gay, Mrs. Anne T.)

CHRONOWSKI, Bonnie S.; *1974* (See Brophy, Mrs. Bianca (Bonnie) C.)

CHU, Ms. Doris; *1963*; MA Fairleigh-Dickinson Clg., BMus William Patterson; r: 137 Church St., Teaneck, NJ 07666

*__CHUANG__, Mrs. Marilyn (Marilyn Dreesman); *1961*

CHUKO, Mrs. Barbara (Barbara Little); *1964* AB; MBA Ohio State Univ., MSW Ohio State Univ.; Licensed Social Worker, North Community Counseling, Inc., 4897 Karl Rd., Columbus, OH 43229, 614 846-2588; r: 393 Westland Ave., Columbus, OH 43209, 614 253-3261; Wayne, Katherine, Edward;
bchuko@columbus.rr.com

*__CHUMLEY__, Patricia A.; *1960* (See Sewell, Mrs. Patricia A.)

CHUMNEY, Victoria; *1987* AB; Dist. Sales Mgr., Bristol Myers Squibb; r: 622 Northridge Dr., San Antonio, TX 78209;
vpchumney@aol.com

CHUN, Mrs. Yolande (Yolande Tsai); *1960* AB; Event Planner & Decorator, Flowers By Yolande, 3617 Ocean View Ave., Los Angeles, CA 90066, 310 398-8573; r: same; *Sidney;* Alex, Karen Mortenson;
sycchun@attbi.com

*__CHUNG__, Ms. Helen King; *2000* BA

CHUNG, Ms. Sin Brenda; *1998*; r: 743 Bent Wood Pl., Round Rock, TX 78664

**__CHURBUCK__, Elizabeth; *1957* (See Schroeder, Mrs. Elizabeth)

**__CHURCH__, Mrs. Amanda I. (Amanda I. Guenther); *ACAD*

*__CHURCH__, Ms. Barbara; *1968*

CHURCH, Diana Melissa; *2001* BA; MS London Sch. of Economics; Grad. Student, London Sch. of Economics; r: Sandringham Villa, Alexandra Grove, London N4 2LG, England, 79 6829 7118;
d.m.church@lse.ac.uk

**__CHURCH__, Mrs. Elizabeth (Elizabeth Gochnauer); *1933*

CHURCH, Mrs. Ginger Ryon (Ginger Leigh Ryon); *1985* AB; Student, Clg. of Health Sciences Concord, Harkey Sch. of Nursing; r: 1240 Boyden Pl. NW, Concord, NC 28027, 704 723-9767; *John;* Alexandra, Chandler;
r: gcsbc85@cs.com

CHURCH, Mrs. Glenys Dyer (Glenys Dyer); *1973* AB; Engr., Northrop Grumman Mission Systs., POB 10400 MVAL/3444B, Fairfax, VA 22031, 703 876-4529; r: 12007 Bennett Farms Ct., Oak Hill, VA 20171, 703 620-0373; *Doug;* Douglas, John;
r: glenys.church6@verizon.net

CHURCH, Mrs. Jane (Jane Pickens); *1946*; Retired; r: POB 39, Sonoita, AZ 85637, 520 455-5615; James N.;
churchjp@earthlink.net

CHURCH, Lisa Anne; *1982* AB; MBA Marymount Univ., JD Golden Gate Univ.; Account Dir., Publicis, 110 Social Hall Ave., Salt Lake City, UT 84111, 801 350-3261; r: 2134 E. Bryan Ave., Salt Lake City, UT 84108, 801 583-8008;
b: lisa.church@publicis-usa.com

CHURCH, Mrs. Lucy A. (Lucy A. Canary); *1961*; BS George Mason Univ., MAPA George Mason Univ.; Retired Lecturer, George Mason Univ.; r: 5114 Forsgate Pl., Fairfax, VA 22030, 703 385-3475; *Randolph;* Leslie, Weeks;
r: lcchurch@erols.com

CHURCH, Ms. Mary North; *1989* AB; MA Univ. of Denver, PhD Univ. of Denver; Intl. Finance; r: POB 297, Warrenton, VA 20188, 540 822-1762;
r: mnc323@hotmail.com

CHURCH, Ms. Nancy Elizabeth; *1977* BA; Dir., Cushing Acad., 39 School St., Ashburnham, MA 01430, 978 827-7025; r: 100 Lovell Rd, Holden, MA 01520

*__CHURCH__, Ms. Susan Melville; *1992*

*__CHURCHILL__, Jane F.; *1976* (See Nolan, Mrs. Jane F.)

CHURCHILL, Janet (Janet Hamilburg); *1953* BA; MA Univ. of Virginia; Commercial Pilot; r: Box 32, New Castle, DE 19720

CHURCHILL, Mrs. Jean F. (Jean F. Connor); *1975*, 1974 AB; r: c/o Corporate Solutions, 2577 Dolly Bay Dr., #S-306, Palm Harbor, FL 34684

*__CHUTE__, Mrs. Antonie Bowen (Antonie Bowen Rockstraw); *1962*

CHUTE, Mrs. John L., Jr. (Lisa Morton); *1957* AB; Retired;
r: POB 2597 438 Prince St., Tappahannock, VA 22560

CHWALIK, Mrs. Julia F. (Julia Freels); *1950*; BA Univ. of Miami, AA Ward Belmont Jr. Clg.; Educator Retired; r: 7231 SW 132nd St., Miami, FL 33156, 305 235-2982; *Walter;* Walter Jr., Julia Hnatiuk, Cindy F., Susan E.

CIAMPOLI, Ms. Kelley Leopold (Kelley Anne Leopold); 1986 BA; r: 7546 Buckingham, Clayton, MO 63105, 314 727-4648; *Tim;* Colleen, Lily

CICOTELLO, Melissa Lynne; *1999* (See Butler, Ms. Melissa Cicotello)

CIESZKO, Claire Marie; *1983* (See Britt, Mrs. Claire Marie)

*__CIGNAVITCH__, Mrs. Diana S. (Diana S. Michael); *1976*

CINQ-MARS, Ms. Ellen Kelley (Ellen Kelley); *1967* AB; Retired Business Analyst, First Union Natl. Bank, Charlotte, NC; r: 2436 Armstrong Cir., Gastonia, NC 28054, 704 867-4360; *Robert;* Lisa, Kemble;
r: gramcm@aol.com

CIPRIANO, Ms. Sharon Van Cleve (Sharon Van Cleve); *1964*, 1965 AB; Writer/Teacher/Jewelry Designer, Art Heaven, Scottsdale, AZ 85255, 480 515-3710; r: 23640 N 84th Pl., Scottsdale, AZ 85255, 480 515-3710; *Jack;*
r: svc3@msn.com

*__CISNEROS__, Mrs. Susan (Susan Talburt); *1956* AB

*__CLABAULT__, Kathleen Ann; *1987*

**__CLAFFEY__, Mrs. Laura T. (Laura T. Neal); *ACAD*

CLAFLIN, Catherine Ann; *2001*; r: 119 Rothwell Rd, Schuyler, VA 22969

CLAFLIN, Eleanor; *1939* (See Ladd, Mrs. Eleanor Williams)

**__CLAFLIN__, Mrs. Elizabeth Burke (Elizabeth Burke Laubach); *1982* AB

*__CLAGHORN__, Mrs. Josephine (Josephine Soule); *1944*

**__CLAIBORNE__, Anne; *1926* (See Willingham, Mrs. Anne)

CLAIBORNE, Frances Archer; *1942* (See Guy, Mrs. Frances Claiborne)
****CLAIBORNE**, Jane; *ACAD* (See Calkins, Mrs. Jane)
CLAIBORNE, Mary Anne; *1960* (See Johnston, Mrs. Mary Anne)
****CLAIBORNE**, Nannie; *ACAD* (See Hudson, Mrs. Nannie)
***CLANCY**, Ann; *1958* (See Cooke, Mrs. Ann)
CLANCY, Patricia Clair; *1985* (See Ramsay, Mrs. Patricia Clair)
****CLANEY**, Mrs. Beulah (Beulah Souders); *ACAD*
****CLAPAROLS**, Mrs. Helen (Helen Smith); *1922*
***CLAPP**, Betty; *1934* (See Robinson, Mrs. Betty)
****CLAPP**, Mrs. Harriette (Harriette Spafford); *ACAD*
CLAPP, Nancy Simpson; *1955* (See Cudlip, Mrs. Nancy Clapp)
CLARDY, Frances; *1985* (See Hooper, Mrs. Frances Clardy)
CLARDY, Mrs. Frances S. (Frances Shannonhouse); *1956* AB; Homemaker/Volunteer, Natl. Society of The Colonial Dames; r: 1700 Queens Rd. W., Charlotte, NC 28207, 704 372-4498; *James;* James, Frances
CLARENDON, Anita L.; *1973* (See Ledsinger, Mrs. Anita L.)
CLARENDON, Victoria Auten; *1980* (See Richter, Mrs. Victoria Auten)
CLARK, Allison; *2001* BS; Idaho State Univ.; Grad. Teaching Asst./Grad. Student; r: 1220 S 4th Ave. No 1, Pocatello, ID 83201, 208 317-1474; clarall2@isu.edu
CLARK, Allison Adams; *1985* (See Dunn, Mrs. Allison Adams)
CLARK, Mrs. Amanda L. (Amanda L. Weber); *1975*; JD Univ. Pacific; Atty., Amanda W. Clark Esq., 155 Mountain Ave., Ridgewood, NJ 07450, 201 444-5189; r: same; lassie54@aol.com
CLARK, Mrs. Anne (Anne MacFarlane); *1945* AB; r: 3107 W. San Isidro, Tampa, FL 33629, 813 253-0063; Robert
***CLARK**, Anne; *1953* (See Gildea, Mrs. Anne)
CLARK, Anne; *1965* (See Mensini, Mrs. Anne)
****CLARK**, Mrs. Anne Beth (Anne Beth Price); *1928* AB
CLARK, Anne M.; *1970* AB; r: Rte. 1, Box 223, Sandy Level, VA 24161
CLARK, Ashby Taylor; *1985* (See Hopkins, Mrs. Ashby Taylor)
****CLARK**, Barbara; *1941* (See Dickey, Mrs. Barbara)
CLARK, Barbara; *1944* (See Utley, Mrs. Barbara)
CLARK, Barbara Prince; *1977* (See McLaughlin, Mrs. Barbara Prince)
***CLARK**, Betty F.; *1953*
CLARK, Cameron; *1987* (See Sipe, Mrs. Cameron Clark)
****CLARK**, Carol; *1955* (See Gillen, Mrs. Carol)
***CLARK**, Carol; *1966* (See Panzer, Mrs. Carol)
***CLARK**, Mrs. Caroline Averitt (Caroline Averitt Edwards); *1994* BA
CLARK, Carolyn; *1963* (See Pegg, Carolyn (Lyn))
****CLARK**, Mrs. Carolyn Elisabeth (Carolyn Elisabeth Carter); *1934* BA
CLARK, Mrs. Carrie Ruda (Carrie Louise Ruda); *1978* AB; Homemaker, Washington, DC 20015; r: 6508 Barnaby St. NW, Washington, DC 20015, 202 363-6690; John IV, Andrew; mbrandon1839@aol.com
CLARK, Catharine Angelica; *1950* (See Rasmussen, Mrs. Catharine C.)
CLARK, Cecelia S.; *1975* (See Melesco, Mrs. Cecelia C.)
CLARK, Celia; *1972* AB; Exec. Asst., Arizona Chemical, 4600 Touchton Rd. E., Bldg. 100, Ste. 500, Jacksonville, FL 32246, 904 928-8864; r: 13810 Sutton Park Dr. N., #935, Jacksonville, FL 32224; r: clarksan@att.net
CLARK, Mrs. Constance (Constance Cleary); *1940*; r: 43 Hillcrest Rd., Ponca City, OK 74604, 580 765-3470
***CLARK**, Diane; *1959* (See Schweigaard-Olsen, Mrs. Diane)
CLARK, Mrs. Edith (Edith Knapp); *1958* AB; MED Cornell Univ.; Retired HS Chemistry Tchr., Catlin Gabel Schs., Portland, OR; r: 7205 SW 103rd Ave., Beaverton, OR 97008, 503 646-3790; *Roger;* Jim, Andy
***CLARK**, Mrs. Eileen (Eileen Fowler); *1931*
CLARK, Mrs. Eileen (Eileen Stroud); *1965* AB; MS American Univ.; VP, SRA, 2000 15th St. N, Arlington, VA 22201, 703 558-4032; r: 201 N Columbus St., Alexandria, VA 22314, 703 549-1717; *Martin;* Stephanie, Martin Jr., Blair; eileen_clark@sra.com
CLARK, Mrs. Eleanor (Eleanor Stedman); *1932*; r: 325 Cool Spring St., Fayetteville, NC 28301, 910 484-3221
****CLARK**, Eleanor; *1930* (See Frost, Mrs. Eleanor)
****CLARK**, Mrs. Elizabeth (Elizabeth Hartman); *1944*
CLARK, Elizabeth Blair; *1983* (See Smith, Mrs. Elizabeth Blair)
****CLARK**, Mrs. Elizabeth C. (Elizabeth C. Timberlake); *1922*
****CLARK**, Elizabeth S.; *1931* AB
CLARK, Ms. Elizabeth Wilson; *1991*; Writer; r: 698 West End Ave. Apt. 5A, New York, NY 10025, 646 698-5561; ewc10001@aol.com
CLARK, Mrs. Ellen (Ellen Ramsay); *1949* AB; Homemaker; r: 3170 Southern Ave., #2E, Memphis, TN 38111, 901 324-5116; *Kenneth;* Kenneth, Ellen, John, Marshall, Allison
****CLARK**, Mrs. Elva M. (Elva M. Dutton); *ACAD*
CLARK, Emily; *1999* (See Kang, Mrs. Emily Clark)
****CLARK**, Mrs. Emma S. (Emma S. Hedges); *1934*
****CLARK**, Esther; *ACAD*
CLARK, Fielding; *1970* (See Gallivan, Mrs. Fielding)
CLARK, Mrs. Florence York (Florence York Flanigan); *1977* AB; Minister of Religious Educ., Sacred Heart Church, 520 Graydon Ave., Norfolk, VA 23507, 757 625-6763; r: 5715 Carillo Ave., Norfolk, VA 23508, 757 423-8868; Patrick, Philip
****CLARK**, Gertrude; *1926* (See Carlson, Mrs. Gertrude)
***CLARK**, Grace; *1945* (See Hornby, Mrs. Grace)
CLARK, Jane; *1951* AB; r: POB 1307, Columbia, MO 65205
CLARK, Jane; *1941* (See Hartrich, Mrs. Jane C.)
****CLARK**, Mrs. Jane B. (Jane B. Black); *1956*
CLARK, Janet L.; *1963* (See Knudsen, Mrs. Janet L.)
CLARK, Janie Barron; *1979* (See Morrison, Mrs. Jane Barron)
CLARK, Mrs. Karen Brand (Karen Brand Biemiller); *1984* BA; r: 150 Hilliards Bridge Rd., Vincentown, NJ 08088, 609 859-0966
CLARK, Mrs. Katherine Ruth (Katherine Ruth Coggins); *1942* BA; MA; Retired; r: 842 E. Villa St. Apt. 322, Pasadena, CA 91101, 626 795-3914
CLARK, Mrs. Laura Morrissette (Laura Vaughan Morrissette); *1985* BA; Homemaker; r: 1 Taylor Pl., Mobile, AL 36608, 251 344-8494; *Burton;* Taylor, Lee; hbcltay@aol.com
CLARK, Mrs. Laurie Elizabeth (Laurie Elizabeth Taylor); *1992*; BA Goldey Beacom Clg.; Homemaker; r: 46 Westwoods Blvd., Hockessin, DE 19707, 302 239-1197; *Stephen Tyler;* Melanie
****CLARK**, Mrs. Lorayne (Lorayne Caddell); *ACAD*
CLARK, Mrs. Lynn (Lynn Adams); *1961* AB; r: 103 River's Edge, Williamsburg, VA 23185, 757 220-9557; *Morton;* Allison, David, Susan, Dixon; sydney@widomaker.com
****CLARK**, Mrs. Madelyn (Madelyn Markley); *1928*
CLARK, Marilynn; *1954* (See Leathers, Mrs. Marilynn)
***CLARK**, Mrs. Marjorie (Marjorie Dexter); *1934*
****CLARK**, Martha Louise; *1937* BA
****CLARK**, Mrs. Mary (Mary Shelton); *1929* AB
****CLARK**, Mary; *1913* (See Rogers, Mrs. Mary)
***CLARK**, Mary; *1968* (See Regarney, Mrs. Mary)
****CLARK**, Mary F.; *1930* (See Ferree, Mrs. Mary F.)
***CLARK**, Mrs. Mary H. (Mary H. Pierce); *1951*
****CLARK**, Mrs. Mary T. (Mary T. Whipple); *1935*
CLARK, Mrs. Mildred (Mildred Pharr); *1938*; Homemaker; r: 904 E. 12th St., Texarkana, AR 71854, 870 773-3244
CLARK, Molly B.; *1971* (See Ruzicka, Mrs. Molly B.)
CLARK, Mrs. Nancy A. (Nancy A. Hamel); *1952* AB; Homemaker; r: 39 Sturbridge Ln., Greensboro, NC 27408, 336 288-7666; *Blake;* Ann, Jim; nhclark@aol.com
***CLARK**, Mrs. Nancy M. (Nancy M. Lund); *1955*
****CLARK**, Olive; *1924*
CLARK, Mrs. Rachel (Rachel Edmondson); *1997*; BS James Madison Univ.; r: Apt. 114, 4030 Double Creek Crossing Dr., Charlotte, NC 28269; *Jon;* Andrew; jclark536@carolina.rr.com
***CLARK**, Robin A.; *1972* (See Mead, Mrs. Robin A.)
***CLARK**, Ms. Shanna Lynn; *2001*
CLARK, Mrs. Sharon Kaye (Sharon Kaye Johnson); *1983* BA; Budget Coord., MCI Communications Corp., POB 17440, Dulles Intl. Airport, Washington, DC 20041, 703 661-3004
CLARK, Sudie; *1942* (See Hanger, Mrs. Sudie)
CLARK, Mrs. Sue (Sue Brown); *1964*; BS SMU; r: 4328 Arcady, Dallas, TX 75205, 214 528-1504
****CLARK**, Theodosia; *ACAD* (See Burke, Mrs. Theodosia)
CLARKE, Anne Percy; *1968* (See Gwinn, Mrs. Percy Clarke)

CLARKE, Ms. Anne R. (Anne Rienecke); *1960* AB; Rsch. Exec. Retired, Millard Brown Inc., 425 Post Rd., Fairfield, CT 06430, 203 256-5350; r: 8 Wilton Crest, Wilton, CT 06897, 203 762-9163; Sabrina Rettala, Clarke, George, William; annerclarke@yahoo.com

CLARKE, Mrs. Carolyn (Carolyn Monteith); *1942*; BA Univ. of Texas; r: 11 Saddlebrook Ln., Houston, TX 77024, 713 682-5439; *William;* Elisabeth, Stephen

CLARKE, Claudine E.; *1972* (See Elian, Claudine C.)

CLARKE, Cornelia; *1964* (See Tucker, Mrs. Cornelia)

CLARKE, Cynthia R.; *1971* AB; JD George Washington Univ., MD Inst. of Chinese Med.; Acupuncture/Homeopathy, Cynthia R. Clarke, 1125 Nelson St., Rockville, MD 20850, 301 762-6868; r: 307 Lynn Manor Dr., Rockville, MD 20850, 301 762-2907

CLARKE, Mrs. Dorothy (Dorothy Irelan); *1939*; r: POB 27, Pebble Bch., CA 93953, 831 372-6942

CLARKE, Ms. Elizabeth A.; *1976*; BA Univ. of TX; r: 11 Saddlebrook Ln., Houston, TX 77024, 713 290-8890

*__CLARKE__, Emily H.; *1939*

*__CLARKE__, Gertrude; *ACAD*

*__CLARKE__, Mrs. Hortense V. (Hortense V. Hodges); *ACAD*

CLARKE, Mrs. Jacqualine (Jacqualine Stilwell); *1947* AB; r: 666 Old Pebble Hill Rd, Doylestown, PA 18901, 215 348-2899

*__CLARKE__, Mrs. Jane (Jane Carothers); *ACAD*

CLARKE, Jane Carothers; *1945* (See Morrow, Mrs. Jane)

*__CLARKE__, Mrs. Katherine C. (Katherine C. Mevay); *1928*

*__CLARKE__, Ms. Katherine M.; *1996*

CLARKE, Mrs. Katherine W. (Katherine B. Wood); *1965* AB; MA Anna Maria Clg.; Guid. Couns., Nipmuc Reg. HS, 508 529-2140; r: 162 Laurelwood Dr., Hopedale, MA 01747; *Richard;* Elizabeth, Douglas, Christopher; r: kwclarke@qnci.net

CLARKE, Mrs. Kathryn (Kathryn Heiss); *1963*; r: 843 Taylor's Ln., Mamaroneck, NY 10543, 914 698-8976

*__CLARKE__, Mrs. Margaret (Margaret Osborn); *1955* AB

*__CLARKE__, Martha; *1944* (See Peach, Mrs. Martha)

CLARKE, Mrs. Mary (Mary McGraw); *1964* AB; Lecturer Decorative Arts/Antiques, Sheridan Clg., 1430 Trafalgar Rd, Oakville, ON, Canada L6H 2L1, 905 845-9430; r: 229 Trafalgar Rd, Oakville, ON, Canada L6J 3G9, 905 844-8413; *Charles;* Jennifer, Charles

CLARKE, Mrs. Nan Robertson (Nan Robertson); *1973* AB; JD Washington & Lee Univ.; r: 919 Harvard Pl., Charlotte, NC 28207, 704 376-7571; nrciv@aol.com

**__CLARKE__, Mrs. Sally (Sally Searle); *1949*

CLARKE, Mrs. Suzanne Stovall (Suzanne Stovall); *1984* AB; BS Georgia State Univ.; Homemaker; r: 110 Daniels Ct., Ft. Bragg, NC 28307, 910 864-5614; *Richard;* Madeleine, William; rsclarke@aol.com

*__CLARKSOM__, Denise Raye; *1979* (See Jillson, Mrs. Denise Raye)

CLARKSON, Catherine Lang; *1997* (See Robertson, Mrs. Catherine Clarkson)

**__CLARKSON__, Ethelwyn P.; *1923* (See Shade, Mrs. Ethelwyn P.)

CLARKSON, Mrs. Jonna Creaser (Jonna L. Creaser); *1970* AB; MED Univ. of Virginia; Elem. Sch. Guid. Couns., Nelson Cnty. Public Schs., Tye River Elementary Sch., Lovingston, VA 22949, 434 263-5221; r: 391 Naked Mtn. Ln., Shipman, VA 22971; *John;* jclakeson@nelson.k12.va.us

CLARKSON, Mrs. Kirkland Tucker (Kirkland Ruffin Tucker); *1953* BA; Homemaker; r: 909 Hanover Ave., Norfolk, VA 23508, 757 489-7013; *John;* Palmer, Mary; jkwaytogo@aol.com

CLARKSON, Mrs. Lucile B. (Lucile B. McKee); *1969* AB; Interior Designer, Lucille M Clarkson Intl.; r: 1540 W. Wesley Rd. NW, Atlanta, GA 30327, 404 352-9210; *William;* William, Susan

CLARKSON, Mary Ruffin; *1982* (See Stein, Mrs. Mary Ruffin)

**__CLARKSON__, Ruth; *1951* (See Costello, Mrs. Ruth)

CLARY, Elizabeth; *1932* (See Treadwell, Mrs. Elizabeth)

*__CLARY__, Genevieve A.; *1938*

CLARY, Ms. Sara F.; *1974* AB; Real Estate Agt., Residential, McEnearney Assocs., 109 S. Pitt St., Alexandria, VA 22314, 703 370-3868; r: 2905 Dartmouth Rd., Alexandria, VA 22314, 703 370-9096; *Dennis Kuhns;* Alison; sallyclary@comcast.net

CLASGENS, Patricia C.; *1972* (See Fisk, Mrs. Patricia C.)

CLAUS, Virginia Brooks; *1983* (See Buyck, Mrs. Virginia Claus)

**__CLAUSEN__, Catherine; *1930* (See Graham, Mrs. Catherine)

**__CLAXTON__, Elizabeth; *1921* (See Lewis, Mrs. Elizabeth)

CLAY, Mrs. Anita Lippitt (Anita Cowan Lippitt); *1944* AB; Homemaker; r: 131 E. 48th St., Savannah, GA 31405, 912 236-1662; *Thomas;* Stuart, Henry, Margaret; acrabette@aol.com

CLAY, Elizabeth Lee; *1975* (See Rizo, Mrs. Elizabeth Lee)

*__CLAY__, Mrs. Helen (Helen Straus); *1967*

*__CLAY__, Mrs. Helen M. (Helen M. Ewing); *1944*

CLAY, Kate; *1966* (See Barret, Ms. Kate)

CLAY, Martha (Macie) Anne; *1956* (See Nichols, Mrs. Martha (Macie) Anne)

*__CLAY__, Mary J.; *1936* (See Schloch, Mrs. Mary J.)

**__CLAY__, Sara; *1952* (See Daniel, Mrs. Sara)

CLAY, Susan M.; *1956* (See Disharoon, Mrs. Susan C.)

CLAY, Susan Mullane; *1981* (See Russell, Mrs. Susan Clay)

**__CLAYBROOK__, Evelyn; *1928* (See Bowie, Mrs. Evelyn)

CLAYBROOK, Jeanne; *1943* (See Collier, Mrs. Robert)

**__CLAYBROOK__, Mary Carter; *1943* (See Booth, Mrs. Mary Carter)

CLAYPOOL, Lisa E.; *1989* AB; JD Univ. of Detroit; in House Counsel, Rapidigm Inc., 4400 Campbells Run Rd., Pittsburgh, PA 15205, 412 494-9800; r: 6845 Penham Pl., Pittsburgh, PA 15208, 412 661-0999; b: lclaypool@rapidigm.com

**__CLAYTON__, Mrs. Alice L. (Alice L. Perkins); *1930*

CLAYTON, Caroline Cornelius; *1985* (See Tufts, Mrs. Caroline Cornelius)

CLAYTON, Mrs. Catherine Arianna (Catherine Arianna London); *1999* BA; r: 5471 S Federal Cir. Apt. F304, Littleton, CO 80123, 303 734-0431; claytonjjc@aol.com

CLAYTON, Cheryl; *1965* (See DeGolia, Mrs. Cheryl)

CLAYTON, Erica Quinn; *1994* (See Wright, Mrs. Erica Clayton)

CLAYTON, Mrs. Heather Corr (Heather Corr Service); *1991* BA; Production Mgmt., Book Stand Inc., 41 Franklin Ave., Garden City, NY 11530, 516 873-4154; r: 5 Walnut Pl., Huntington, NY 11743, 631 549-4649; *Mark;* Hadley; heather.service@bookstand.com

**__CLAYTON__, Mrs. Helen M. (Helen M. Jalonick); *ACAD*

CLAYTON, Ms. Kimberly Louwensue; *1994* BA; Designer, Earl Jean; r: 133 W. 74 St. Ap8A, New York, NY 10023; kimclayton@hotmail.com

*__CLAYTON__, Mrs. Linda (Linda Sturgeon); *1959*

CLAYTON, Mrs. Margaret (Margaret Gaston); *1964*; r: POB 1119, Brownwood, TX 76804, 915 938-5302

*__CLEAR__, Mrs. Jeanne (Jeanne Posselt); *1941*

CLEARY, Constance; *1940* (See Clark, Mrs. Constance)

CLEARY, Mrs. Jan Allison (Jan Allison Schnibbe); *1975* AB; Manalapan-Englishtown Schs., Englishtown, NJ 07726; r: 38 Lakewood Rd., Manasquan, NJ 08736, 732 223-5481

**__CLEAVELAND__, Anna; *1925* (See McDonald, Mrs. Anna)

CLEAVER, Mrs. Elizabeth R. (Elizabeth Ruth); *1949*; BA New Sch. for Social Rsch.; Retired; r: POB 566, Little Compton, RI 02837, 401 635-4725; *Clipper (Dec);* Susan, Chester, Mary; ercleaver@yahoo.com

CLEAVES, Alice; *1955* (See Lewis, Mrs. Alice)

*__CLEAVES__, Mrs. Emily (Emily Baker); *1966* AB

**__CLEBORN__, Mrs. Ida L. (Ida L. Hempstone); *ACAD*

**__CLECKLEY__, Mrs. Louise (Louise Martin); *1925*

CLEGG, Alicia (Muffie) June; *1977* AB; JD Univ. of Richmond; Lawyer; r: 70 Quanaduck Rd., Stonington, CT 06378, 860 535-2650; ajclegg@msn.com

CLEGG, Elizabeth; *1972* (See Woodard, Mrs. Elizabeth)

*__CLELAND__, Ann Carden, DVM; *1981*

CLELAND, Eudora Catherine; *1978* BA; r: POB 3548, Charleston, WV 25335, 304 342-1768; Alex

**__CLELAND__, Julia; *ACAD*

*__CLELAND__, Mrs. Lois (Lois Andrews); *1947*

CLEM, Mrs. Diane Eleanor (Diane Eleanor Dawley); *1983* AB; MS Univ. of MD; Prog. Mgr., IBM Corp.; r: 1308 Carlsbad Dr., Gaithersburg, MD 20879, 301 963-2508; *Ronald;* dawley@us.ibm.com

CLEMENS, Mrs. Cari Thompson (Cari Mavis Thompson); *1980* BA; 4th Grade Tchr., Ruxton Country Sch., Owings Mills, MD 21117; r: 1846 Circle Rd., Ruxton, MD 21204, 410 823-1846; *William;* Caroline, Virginia, Eliza; ctclemens1@comcast.net

*Address Unknown **Deceased

CLEMENS, Helen; *1944* (See Selig, Mrs. Helen)
*__CLEMENS__, Mrs. Marjorie (Marjorie Stock); *1940*
*__CLEMENS__, Mary; *1933* (See Murtha, Mrs. Mary)
CLEMENS, Mary L.; *1970* (See Randolph, Mrs. Mary C.)
CLEMENS, Mrs. Shirley Anne (Shirley Anne Devine); *1941* AB; r: 410 Pasadena Dr., Erie, PA 16505, 814 838-4153
CLEMENT, Anne Elizabeth; *1991* (See Hutchison, Mrs. Anne Elizabeth)
CLEMENT, Ms. Carol Elizabeth; *1975* BA; VP, Kelly Svcs., 6300 Wilshire Blvd. #1020, Los Angeles, CA 90048, 323 782-8008; r: 37 Oak Tree Ln., Rolling Hls. Estates, CA 90274, 310 541-6357; Derek, Louis;
clementce@msn.com
**__CLEMENT__, Mrs. Dorothy (Dorothy Gipe); *1938* AB
CLEMENT, Ms. E. Anne, LCSW; *1978*; MSW Smith Clg., BS Univ. of Virginia; Licsw, Providence Hosp., 1233 Main St., Holyoke, MA 01040, 413 493-2029; r: 143 Lincoln Ave., Amherst, MA 01002, 413 549-7291; *Richard;* Grace Young, Meredith Buck, Stewart;
b: anne.clement@sphs.com
*__CLEMENT__, Eleanor A.; *1934* (See Tunison, Mrs. Eleanor A.)
CLEMENT, Elinor; *1946* (See Littleton, Mrs. Elinor)
**__CLEMENT__, Elizabeth; *1927* AB
**__CLEMENT__, Mrs. Elizabeth Milmine (Elizabeth Milmine Quaile); *1960* AB
CLEMENT, Ellen Murphy; *1980* (See Mouri, Mrs. Ellen Clement)
*__CLEMENT__, Ms. Jennifer C.; *1990*
CLEMENT, Ms. Martha M. (Martha E. Mansfield); *1948* AB; AB Sweet Briar Clg.; Retired Dir. of Devel., Sweet Briar Clg.; r: 5028 Domain Pl., Alexandria, VA 22311, 703 578-0955; Sarah, Anne, Ellen, Douglas, David;
r: mmclement@comcast.net
*__CLEMENT__, Mrs. Mary (Mary Duncan); *1965* AB
**__CLEMENT__, Milla G.; *1919* (See Stacy, Mrs. Milla G.)
CLEMENT, Roxane Marie; *1977* AB; Decorative Painter, Self-employed; r: 104 Woodward Ave., Asheville, NC 28804, 828 254-9408;
r: rmclement2001@aol.com
CLEMENT, Ms. Sarah Preston; *1975* AB; MA Columbia Univ., JD Univ. of Virginia; Atty./Administrative Judge, US Merit Systs. Protection Bd., 1800 Diagonal Rd Ste. 205, Alexandria, VA 22314, 703 756-6250; r: 5028 Domain Pl., Alexandria, VA 22311;
r: scjr@comcast.net
**__CLEMENTS__, Diantha; *1939*
**__CLEMENTS__, Grace D.; *ACAD* (See Wilson, Mrs. Grace D.)
CLEMENTS, Mrs. Marsha (Marsha St. John); *1975* AB; r: 16910 Mountain Track Rd, Orange, VA 22960, 540 672-2792; *Kyle;* Adam, Carson
CLEMMENSON, Mrs. Perri Lisa (Perri Lisa Bensen); *1984*; r: 44 Pembroke Hill, Farmington, CT 06032
**__CLEMONS__, Mary Elizabeth; *1933* (See Porzelius, Mrs. Mary Elizabeth)
**__CLENDANIEL__, Mrs. Ellen (Ellen Brown); *1923* AB
CLENDENIN, Mrs. Katharine (Kathy) P. (Katharine Poer); *1968*; Homemaker; r: 2915 Round Hill Rd., Greensboro, NC 27408, 336 288-8777; *Harry;* Katharine, Anne, Harry
**__CLEVELAND__, Agnes; *1931* (See Stackhouse, Mrs. Agnes)
CLEVELAND, Carey; *1970* (See Swan, Carey Cleveland)
*__CLEVELAND__, Mrs. Mary J. (Mary J. Land); *1947*
CLEVELAND, Mrs. Pape M. (Pape (Pemmie) E. Mercur); *1964* AB; MA Lehigh Univ.; Retired, Govt.-USA; r: 1622 Woodfield Dr., Bethlehem, PA 18015, 610 691-8849; *John;* Kathryn E., Carolyn R.;
glcleve@ptg.net
CLEVELAND, Susan Davis; *1978* (See Conway, Mrs. Susan Davis)
CLEVELAND, Windsor C.; *1981* (See Yellen, Mrs. Windsor C.)
CLEVENGER, Constance; *1947* (See Berg, Mrs. Constance)
*__CLEVENGER__, Mrs. Rose (Rose Naylor); *1952*
CLICK, Mrs. Heather Tully (Heather Anne Tully); *1970* AB; AS State Univ. of West Georgia; RN/Clg. Couns., The Heritage Sch., 2093 Hwy. 29 N., Newnan, GA 30263, 770 253-9898; r: 102 Retreat Point, Peachtree City, GA 30269, 770 487-2280; *Alan;* Benjamin, Amanda;
chktwo@mindspring.com
*__CLICK__, Mrs. Suzanne M. (Suzanne M. Williams); *1974*
CLICKNER, Mrs. Joan Dabney (Joan Gmelin Dabney); *1991* BA; Homemaker; r: 1418 Cherry Ave., Charlottesville, VA 22903, 434 295-9432; *Bob;* Ian;
joanbobian@msn.com
CLIFFORD, Ms. Kimberly Ann; *1993* BA; r: 3025 Cranberry Ridge Dr. SW, Wilson, NC 27893
**__CLIFFORD__, Mrs. Margaret (Margaret MacKoy); *1929*
**__CLIFFORD__, Mrs. Mary A. (Mary A. Mitchell); *ACAD*
CLIFFORD, Sarah Gail; *1995* (See Weaver, Mrs. Sarah Gail)
CLINCH, Mrs. Virginia (Virginia Campbell); *1929*; r: 4405 Larchmont, Dallas, TX 75205, 214 526-1626
CLINCHY, Joan; *1965* (See Blood, Mrs. Joan)
CLINE, Carole; *1963* (See Palmer, Mrs. Carole)
CLINE, Mary V.; *1974* (See Black, Mrs. Mary V.)
CLINE, Mrs. Virginia S. (Virginia Skeppstrom); *1948*; Retired; Homemaker; r: POB 598, 335 W Wiggins, Monroeville, AL 36461, 251 743-4140; *John;* Sandra, Whitney, John Jr.
CLINE, Mrs. Ynes (Ynes Jova); *1948*; Retired Real Estate Agt.; r: 8 Commonwealth Ave., Newburgh, NY 12550, 845 568-0501; John, Lisa, Peter
**__CLINGERMAN__, Mrs. Sari (Sari Mitchell); *1940* AB
CLINTON, Mrs. Barbara Darnall (Barbara Darnall); *1956*; BFA Univ. of Texas at Austin, BA Univ. of Texas at Austin; Homemaker; r: 12410 Boheme Dr., Houston, TX 77024, 713 464-3244; *Daniel;* Mary Kay, Laura, Charles;
r: barbarac2@juno.com
CLINTON, Sarah Michelle; *1991* (See Larrabee, Mrs. Sarah Clinton)
**__CLIPPINGER__, Mrs. Jane (Jane Becker); *1925* AB
**__CLIPPINGER__, Judith; *1951*
CLOBRIDGE, Mrs. Helen Jean (Helen Jean Winter); *1941*; BS Northwestern Univ.; Homemaker; r: 1685 Fry Ct., Dunedin, FL 34698, 727 733-1251; Steven, Linda, Carol
CLOETINGH, Mrs. Patricia Ann (Patricia Ann Snowden); *1979* AB; Substitute Tchr./Homemaker, Twin Valley Sch. Dist.; r: 131 Vincent Dr., Honey Brook, PA 19344; *David;* Caroline, Tyler, Brett;
dccpsc@aol.com
**__CLOSE__, A. K.; *1929* AB
CLOSE, Mrs. Marjorie (Marjorie Miller); *1932* AB; r: 2550 Bevan Ave. No 406, Sidney, BC, Canada V8L 5Y5
**__CLOSE__, Martha; *1926* (See Page, Mrs. Martha)
CLOSE, Mary; *1927* (See Gleason, Mrs. Mary)
CLOSSON, Helen; *1934* (See Hendricks, Mrs. Helen)
*__CLOTHIER__, Cheryl Lynn; *1978*
**__CLOUD__, Elizabeth; *ACAD* (See Breedon, Mrs. Elizabeth)
**__CLOUD__, Mrs. Leona (Leona Taggart); *1923*
**__CLOUD__, Pauline; *1927* AB
CLOUGH, Ms. Elizabeth Thayer (Elizabeth H. Thayer); *1973* AB; Rsch. Cnslt. Mktg.-Owner, E.T. Clough Mktg. Rsch., POB 6, S. Freeport, ME 04078, 207 865-1074; r: 4 Cushing Briggs Rd, Freeport, ME 04032, 207 865-9878; Christine, Caroline;
etclough@suscom-maine.net
*__CLOUGH__, Mrs. Frances (Frances Robinson); *1936*
CLOW, Mrs. Anne (Anne Smith); *1941*; Retired; r: 50 Ledge Rd Apt. 206, Darien, CT 06820, 203 655-1631
*__CLOWE__, Ms. Michelle Elizabeth; *1994*
CLOYD, Mrs. Jeannette Robinson (Jeannette Robinson Singleton); *1975* AB; r: 6 Pinewood Cir., Houston, TX 77024, 713 461-8933
*__CLUETT__, Mrs. Barbara (Barbara Metz); *1931*
CLUTE, Ann S.; *1963* (See Obenshain, Ms. Ann C.)
**__CLUTE__, Mrs. Elizabeth (Elizabeth Johnston); *1935* AB
CLUVERIUS, Mrs. Dorothy E. (Dorothy E. Byrne); *1968*; r: 310 Sandalwood Dr., Richmond, VA 23229, 804 741-2087
*__CLYBURN__, Mrs. Mary A. (Mary A. Harbin); *1960*
CLYBURN, Sara C.; *1999* (See Corbett, Mrs. Sara C.)
**__CLYDE__, Emma; *1914* (See Hodge, Mrs. Emma)
COAN, Charlotte L.; *1958* (See Biren, Mrs. Charlotte L.)
COATES, Mrs. Diana Lynne (Diana Lynne Nalley); *1961* BA; r: 1201 Heathcliff Dr., Virginia Bch., VA 23464, 757 467-4313; Thomas, Christopher
COATES, Mrs. Julie Hamilton Trant (Julie Hamilton Trant); *1987* AB; Homemaker, Terrace Park, OH 45174, 513 248-1841; r: 433 Elm Ave., Terrace Park, OH 45174, 513 248-1841; *Todd;* Payton, Hannah, Charlotte;
tcoates@cinci.rr.com
**__COATES__, Mrs. Martha (Martha Stevenson); *1920*
**__COATS__, Mrs. Elizabeth (Elizabeth Huger); *1928*

COBB, Ashley Elizabeth; *1992* (See Phelan, Mrs. Ashley Cobb)
*__COBB__, Elizabeth; *1926* (See Sutherland, Mrs. Elizabeth)
*__COBB__, Mrs. Eudoxa (Eudoxa Dingman); *1939* AB
*__COBB__, Justine; *1973*
COBB, Louise Settle; *1961* (See Boggs, Mrs. Louise Cobb)
*__COBB__, Margaret; *ACAD* (See Howard, Mrs. Margaret)
*__COBB__, Mary; *1938* (See Hulse, Mrs. Mary)
*__COBB__, Mary L.; *ACAD*
*__COBB__, Mildred; *ACAD* (See Roosevelt, Mrs. Mildred)
*__COBB__, Shirley M.; *1934*
COBBS, Mrs. Anne Arleigh (Anne Arleigh Davis); *1991* BA; Programmer, Database Computer Systs., 18447 Forest Rd, Lynchburg, VA 24502, 434 385-6020; r: 638 Suburban Rd, Lynchburg, VA 24501, 434 332-4261; *Tom;* Nathaniel; r: aacobbs69@hotmail.com
*__COBBS__, Mary E.; *ACAD* (See Dunn, Mrs. Mary E.)
COBDEN, Hannah; *1938* (See Merrill, Hannah)
*__COBEY__, Mrs. Virginia (Virginia Brewer); *1933*
*__COBURN__, Jessie L.; *1933* (See Laukhuff, Mrs. Jessie L.)
COCH, Mrs. Aphrodite B. (Aphrodite B. Anthony); *1958* AB; r: 14 Sutton Pl. S, # 3B, New York, NY 10022, 212 838-4836
*__COCHRAN__, Courtenay; *1932* (See Ticer, Mrs. Courtenay)
*__COCHRAN__, Elizabeth; *1935* (See Thayer, Mrs. Elizabeth)
COCHRAN, Mrs. Katherine (Katy) Mikell (Katherine (Katy) Olliff Mikell); 1976 BA; Homemaker; r: 4036 Beresford Rd., Charlotte, NC 28211; kmc4036@aol.com
COCHRAN, Kathleen M.; *1973* (See Schutze, Mrs. Kathleen C.)
COCHRAN, Mary Jaquelin; *1937* (See Nicholson, Mrs. Jaquelin Cochran)
*__COCHRAN__, Mrs. Ray; *1935* AB
COCHRAN, Mrs. Shann Elizabeth (Shann Elizabeth Fountain); *1996* BA; Owner, Par Bleu; r: 7 Claires Point, Beaufort, SC 29907; r: shannfountain@hotmail.com
*__COCHRAN__, Wendy Lang; *1979*
COCHRANE, Barbara E.; *1967* (See Buckley, Mrs. Barbara E.)
COCHRANE, Doris A.; *1974* (See Boyd, Mrs. Doris Cochrane)
*__COCHRANE__, Elisabeth; *1962* (See Cowgill, Ms. Elisabeth)
COCHRANE, Elvira; *1934* (See McMillan, Mrs. Elvira)
COCKE, Adela (Betty) Elizabeth; *1936* (See Winfree, Mrs. Peyton Brown, Jr.)
COCKE, Betty; *1945* (See Wright, Mrs. Betty)
COCKE, Catharine (Tinka); *1953* (See Tarver, Mrs. Catharine (Tinka))
COCKE, Cynthia L.; *1970* (See Sutton, Mrs. Cynthia L.)
COCKE, Elizabeth P.; *SPEC*
COCKE, Mrs. Mary (Mary Jarvis); *1944*
COCKE, Virginia S.; *1927* (See Webb, Mrs. Virginia S.)
COCKE, Mrs. Winifred W. (Winifred Winter); *1958*; BA Univ. of Texas-Austin; Retired Tchr., San Antonio ISD, Highlands HS; r: 7914 Thornhill St., San Antonio, TX 78209, 210 824-4340; *Bartlett;* Reagan, Bartlett, Martha; r: winifredcocke@msn.com
COCKRELL, Mrs. Dorothy (Dorothy Booth); *1926* AB
COCKRILL, Anne; *1935* (See Wait, Mrs. Anne)
COCKRILL, Mrs. Betty Farinholt (Betty Boyd Farinholt); *1944* AB; Homemaker/Volunteer; r: 7110 River Crescent Dr., Annapolis, MD 21401, 410 266-3596; *James;* Betty, Sally
COCKRILL, Jane; *1934* (See Thompson, Mrs. Jane)
CODMAN, Mrs. Sallie (Sallie Wemple); *1953*; Realtor Assoc., Prudential Jensen Smith Inc., 411 Pequot Ave., Southport, CT 06890, 203 255-1001; r: 47 Southport Woods Dr., Southport, CT 06890, 203 319-1544; S.
CODY, Carol C.; *1972* (See Herder, Mrs. Carol C.)
CODY, Mrs. Edith (Edith Scannell); *1948*
CODY, Jillian; *1964* (See Jones, Mrs. Jillian)
CODY, Mrs. Melanie Whitmarsh (Melanie Whitmarsh Coyne); *1976* AB; Exec. Recruiter, Amy Burack Co., Inc., 444 N. Michigan Ave., #330, Chicago, IL 60611; r: 712 Ash St., Winnetka, IL 60093, 847 441-0678; *Robert;* Caitlin, Sarah; r: codymc@ameritech.net
COE, Eunice; *1947* AB
COE, Kate T.; *1929* AB
COE, Laurie MacDonald; *1981* (See Boyle, Mrs. Laurie MacDonald)
COE, Nancy Hancock; *1931* AB
COE, Mrs. Sally (Sally Gillespie); *1955*; Retired Mgr., The Woman's Club of White Plains, Inc.; r: 134 Soundview Ave., White Plains, NY 10606, 914 761-1857; *Robert;* Sharon, Patricia, Laurie, David
*__COE__, Serena; *1934* (See Hurlbert, Mrs. Serena)
COE, Sharon Elizabeth; *1976* (See Glen, Mrs. Sharon Elizabeth)
COELLO, Sandra Katherine; *1991* (See Hyman, Mrs. Sandra Katherine)
COFER, Mary Weeks; *1978* (See Barbot, Mrs. Mary Weeks)
COFER, Nancy; *1947* (See Stacey, Mrs. Nancy)
COFFEE, Colleen; *1967* (See Hall, Mrs. Colleen)
COFFELT, Mary Kay; *1954* (See Trautschold, Mrs. Mary Kay)
COFFEY, Mrs. Katherine Jane (K. Jane Guthe); *1952*; BA Univ. of Michigan; Real Estate Broker; r: 242 Lake Merced Hill, San Francisco, CA 94132, 415 337-7696; *George;* Kathleen Frey, Christine P., Patricia; kcoffeycb1@aol.com
*__COFFEY__, Kathleen; *1964* (See Preston, Mrs. Kathleen)
*__COFFEY__, Mrs. Leah (Leah Hanger); *1971*
COFFEY, Mary Lee, MD (Mary Lee Bell); *1969* AB; MD Georgetown Univ. Sch. of Med.; Retired; r: 897 Chinquapin Rd, Mc Lean, VA 22102, 703 757-6604; *C. Shelby III;* Alison, Charles
COFFEY, Melissa Ann; *1998* BA; Asst. Dir., Sweet Briar Clg. Alumnae Ofc., Sweet Briar, VA 24595, 434 381-6243; r: 203 Odins Bow Dr., Madison Hts., VA 24572, 434 528-2336; b: mcoffey@sbc.edu
COFFIELD, Megan; *1980* (See Lyon, Mrs. Megan)
COFFIN, Cynthia; *1966* (See Brandon, Cynthia Coffin)
**__COFFIN__, Florence; *1913* (See Gillem, Mrs. Florence)
COFFIN, Mrs. Nancy L. (Nancy L. Barnes); *1949*; r: 16667 Hill Rd., Klamath Falls, OR 97603, 541 798-5950
*__COFFMAN__, Mrs. Constance (Constance Williams); *1940*
COFFMAN, Margaret; *1946* (See Smith, Mrs. Margaret)
COFFMAN, Mary Haley; 1984 (See Reynolds, Mrs. Mary C.)
**__COFIELD__, Elizabeth; *ACAD* (See Thornton, Mrs. Elizabeth)
**__COGAN__, Mary P.; *1970* (See Rankin, Mrs. Mary P.)
*__COGER__, Gayle; *1979*
COGGESHALL, Emma Elizabeth; *1958* (See Nock, Elizabeth Coggeshall)
COGGESHALL, Jean Brooks; *1984* (See Lavespere, Mrs. Jean Brooks)
COGGHILL, Pamela A.; *1974* (See Graham, Mrs. Pamela Cogghill)
COGGIN, Mrs. Elizabeth A.M. (Elizabeth A.M. Jenks); *1976*; r: 3904 Exeter Rd., Richmond, VA 23221, 804 358-7901
COGGIN, Mary Rebecca; *1983* (See Hubert, Mrs. Mary Rebecca)
*__COGGINS__, Iris; *1962* AB
COGGINS, Katherine Ruth; *1942* (See Clark, Mrs. Katherine Ruth)
COGGSHALL, Dr. Kelly Amanda; *1995* BS; PhD Univ. Virginia; Bio Physical Chemist, 434 825-0194; r: 10 Haynes Creek Ln., Medford, NJ 08055, 609 654-0597; *James Anderson;* pepper1145@msn.com
**__COGHILL__, Mrs. Bobbie L. (Bobbie L. Estill); *1948*
COGHILL, Mrs. Eleanor Anne (Eleanor Anne Guild); *1993* BA; Financial Svcs. Cnslt., Sentara Bank; r: 2543 Essex Church Rd, Caret, VA 22436, 804 443-3691
COGHLAN, Mrs. Martha Lynne (Martha Lynne Corretti); *1982* AB; r: 2551 Beverly Dr., Birmingham, AL 35223
COGSWELL, Anne Wyatt; *1975* (See Burris, Mrs. Anne Wyatt)
**__COGSWELL__, Mrs. Margaret (Margaret Hoyt); *1939*
COGSWELL, Ms. Margina Dunlap (Margina Gates Dunlap); *1967* BA; MS Georgia State Univ.; Health Care Profn., Cobb/Douglas Community Svcs. Bd., 331 N. Marietta Pkwy., Marietta, GA 30060, 770 499-2422; r: 3251 Cir. Oaks Dr. NW, Atlanta, GA 30339, 770 436-6402; Alden, Margina; gcogswell@mindspring.com
**__COHEE__, Mrs. Marjorie (Marjorie Bergen); *1922*
**__COHEN__, Mrs. Beatrice (Beatrice Boericke); *1944* AB
**__COHEN__, Dorothea; *ACAD* (See Ball, Mrs. Dorothea)
*__COHEN__, Fran; *1987*
COHEN, Mrs. Lisa Doczi (Lisa Doczi); *1995* BA; Owner Pony Breeder/Riding Instr., Briarwood Farm Boarding Facility, Pleasant Ridge Rd, Virginia Bch., VA 23456, 757 426-8558; r: 1412 Blue Heron Rd., Virginia Bch., VA 23454, 757 620-5551; *James*
**__COHEN__, Marjorie; *ACAD*
COHEN, Rosalind Augusta; *1961* (See Neuman, Mrs. Rosalind Augusta)
**__COHILL__, Mrs. Mary (Mary Hackmann); *1922*

*Address Unknown **Deceased

COHN, Alice G.; *1974* AB; Full Breed Race Horse Trainer, Fair Ground Race Track/Keeneland Race Trace-KY, 372 Shannon Run Rd, Versailles, KY 40383, 859 225-1887; r: 4123 Baronne, New Orleans, LA 70115, 504 895-8485

COHN, Ms. Judy M.; *1971* ; Housing Cnsltg., Judy Cohn Assocs., POB 584, Brookline Vlg., MA 02447; r: 86 High St., Chelmsford, MA 01824, 978 256-4240; Andrew

COHN, Mrs. Vivian Y. (Vivian Yamaguchi); *1977* AB; JD Loyola Univ. of Chicago; Atty./Gen. Counsel, Chicago Underwriting Grp. Inc., 211 W Wacker Dr. Ste. 300, Chicago, IL 60606, 312 750-8807; r: 505 Provident Ave., Winnetka, IL 60093; *Stuart;* Clayton, Clifford, Charles, William; b: vyamaguchi@cug.com

*__COHO__, Linda; *1969*

COKE, Ms. Harriotte (Harriotte Bland); *1948* AB; MS Case Western Reserve; Psychotherapist, Private Practice; r: 7353 Myrna Blvd., Kent, OH 44240, 330 673-0288; *Albert Beckwith;* James, Robert, William, Edward, Elizabeth

*__COKER__, Judith; *1965*

COKER, Mrs. Louisa H. (Louisa P. Hunt); 1956 BA; Homemaker; r: 109 Beechwood Dr., Franklin, VA 23851, 757 562-3673; *E.R.M.;* William, John, James

*__COLAHAN__, Mary P.; *1944* (See Hinkamp, Mrs. Mary P.)

COLANERI, Mrs. Elizabeth (Elizabeth Thomas); *1969* ; Atty., Thomas & Colaneri PC, 2106 New Rd, Linwood, NJ 08221, 609 653-6000; r: 505 Hamilton Ave., Linwood, NJ 08221, 609 653-6000

COLANGELO, Margaretta M.; *1987* AB; r: San Francisco, CA 94121; margarettacolangelo@yahoo.com

COLANGELO, Ms. Martha Ann (Martha Ann Sweet); *1963* BA; Asst. to The Dean of Engrg., Rice Univ., POB 1892 MS-364, Houston, TX 77251, 713 348-4009; r: 7632 Del Monte Dr., Houston, TX 77063, 713 782-1550; Catherine, Matthew, Dave; b: marthasc@rice.edu

**__COLBERN__, Mrs. Mary (Mary Hall); *ACAD*

COLBERT, Mrs. Amalia (Lia) Cahail (Amalia (Lia) C. De Simone); *1994* BA; Settlement Ofcr., IRS, Washington, DC 20016; r: 21716 Slidell Rd, Boyds, MD 20841; *Frank;* Amalia; r: flcolb@erols.com

*__COLBERT__, Margaret; *1968* (See Brown, Mrs. Margaret)

COLBERT, Mrs. Trent S. (Trent Stevenson); *1971* AB; r: 316 Stradleigh Rd., Wilmington, NC 28403, 910 763-6260

COLBORN, Mrs. Loretta A. (Loretta Anderson); *1966* ; BA Keuka Clg.; Realtor, Mountain Resort Properties, 530 582-1771; r: 12844 Solvang Way, Truckee, CA 96161, 530 582-1743; *Larry;* colborn@jps.net

COLBURN, Elizabeth; *1958* (See Williamson, Mrs. Elizabeth)

COLBY, Keli; *1984* BA; JD American Univ.; Atty., Mays & Valentine, 8201 Greensboro Dr., Mc Lean, VA 22102, 202 857-6413; r: 5652 Rock Hill Mill Rd., The Plains, VA 20198; colbyk@arentfox.com

COLCORD, Judith A.; *1943* (See Jeffries, Mrs. Agnes C.)

**__COLDREN__, Mrs. Sara (Sara Warren); *ACAD*

COLDWELL, Mrs. Louise G. (Louise Galleher); *1956* AB; Retired; r: 6427 Roselawn Rd., Richmond, VA 23226, 804 288-4851

COLE, Mrs. Alexandra (Alexandra Carpenter); *1958* AB; Retired Admin., Jonathan Dayton Regional HS, Mountain Ave., Springfield, NJ 07081, 973 376-6300; r: 170 Short Hills Ave., Springfield, NJ 07081, 973 467-8993; *Richard;* David, Brian; rbcole@comcast.net

COLE, Carol; *1965* (See Pelzer, Mrs. Carol)

**__COLE__, Cora L.; *ACAD*

*__COLE__, Ms. Cynthia M.; *1997*

COLE, Mrs. Eleanor Meyers (Eleanor Gurney Myers); *1946* AB; State of Florida; Retired Educator; r: 2708 Lucerne Dr., Tallahassee, FL 32303, 850 562-0733; *Walter*

**__COLE__, Elizabeth J.; *1921* AB

COLE, Elizabeth Paige; *1987* (See Rock, Mrs. Elizabeth Paige)

COLE, Elizabeth R.; *1975* (See Persons, Mrs. Elizabeth R.)

*__COLE__, Gloria Janice; *1987* (See Bauer, Mrs. Gloria Janice)

**__COLE__, Jean; *1931* (See Anderson, Mrs. Jean)

**__COLE__, Mrs. Joan (Joan Myers); *1941* AB

COLE, Karen; *1968* (See Janssen, Mrs. Karen)

COLE, Karen Elizabeth; *1989* (See Kallis, Mrs. Karen Elizabeth)

COLE, Katherine Owings; *1988* (See Hite, Mrs. Katherine Cole)

COLE, Ms. Lucy Darby (Lucy Rutledge Darby); *1978* AB; MBA Univ. of Georgia, MBA; Retired Mktg. Exec.; r: 634 Arbor Lake Ln., Tampa, FL 33602, 813 221-5829; lcole14525@aol.com

COLE, Mrs. Marissa Beth (Marissa Beth Ashe); *1993* BA; Acct., Kreischer, Miller & Co., 200 Gibraltar Rd. Ste. 200, Horsham, PA 19044, 215 441-4600; r: 4580 Louise St. Claire Dr., Doylestown, PA 18901, 215 489-2004; *Andy;* Audrey; r: coalie@comcast.net

COLE, Ms. Mary E. (Mary E. Holman); *1974* ; Sofas & Chairs Inc., 5225 Canal Blvd., New Orleans, LA 70124; r: 1643 Octavia St., New Orleans, LA 70115; Lear, Patrick

COLE, Mary Elizabeth; *1986* (See Marquis, Mrs. Mary Cole)

**__COLE__, Mrs. Nellie (Nellie McCaa); *1921*

**__COLE__, Olive; *ACAD* (See Hogan, Mrs. Olive)

COLE, Patricia Maddox; *1986* (See Monroe, Mrs. Patricia Maddox)

COLE, Wynn; *1996* (See Burr, Mrs. Wynn Cole)

COLEBURN, Robin R. (Robin J. Rutter); *1972* ; BFA Beaver Clg.; Artist/Orchardist, Golden Apple Orchard, 1052 Whalley Rd., Charlotte, VT 05445, 802 425-2060; r: same; *Robert;* Jessica, Katherine

COLEMAN, Ann; *1970* (See Hicks, Mrs. Ann Coleman)

COLEMAN, Mrs. Bennett Paige; *1989* AB; Tchr., Holy Cross Sch., 40 Rumson Rd., Rumson, NJ 07760, 732 842-0348; r: 132 Buena Vista Ave., Fair Haven, NJ 07704, 732 530-4065; bpcsbc@aol.com

*__COLEMAN__, Ms. Bethany; *1993*

COLEMAN, Caroline C.; *1962* (See Stautberg, Mrs. Caroline C.)

**__COLEMAN__, Catherine O.; *1942* AB

COLEMAN, Mrs. Charlyne (Charlyne Grimes); *1960* ; BS Univ. of North Carolina; Indep. Probate Paralegal; r: 3011 Chestnut Rd., Hendersonville, NC 28792, 828 693-3809; *James;* John, James; cgcolema@bellsouth.net

**__COLEMAN__, Mrs. Edith (Edith Morris); *1921*

COLEMAN, Elizabeth Macrae; *1978* (See Blackwell, Mrs. Elizabeth Macrae)

COLEMAN, Mrs. Gloria (Gloria Mederer); *1962* AB; Homemaker; r: 1203 Hickory Dr., Valdosta, GA 31602, 229 253-1391; *Wilby*

COLEMAN, Helen Rosa; *1945* (See Monaghan, Mrs. Helen Rosa)

COLEMAN, Mrs. Jean (Jean Raney); *1971* ; Homemaker; r: 2810 Park Ave., Wilmington, NC 28403, 910 343-8320; *Gordon;* Stuart, Philip, Katharine; jcoleman1@ec.rr.com

*__COLEMAN__, Ms. Jennifer Lynn; *1998*

COLEMAN, Mrs. Joyce Mae; *1985* AB; JD Washington & Lee Univ.; City Atty., City of Lynchburg, POB 60, Lynchburg, VA 24505, 434 847-1310; r: 228 Dixie Airport Rd., Madison Hts., VA 24572, 434 929-7545; *Thomas;* Bethany

**__COLEMAN__, Julia; *1932* (See Wing, Mrs. Julia)

COLEMAN, Kerry Elizabeth; *1997* (See Coleman-Proksch, Ms. Kerry E.)

COLEMAN, Laura MacMillan; *1981* (See Proctor, Mrs. Laura MacMillan)

COLEMAN, Lochrane; *1976* (See Smith, Mrs. Lochrane Coleman)

COLEMAN, Louise Fairfax; *1951* (See Jones, Mrs. Louise Coleman)

COLEMAN, Lura Ann; *1960* (See Wampler, Mrs. Lura Coleman)

**__COLEMAN__, Margaret; *ACAD*

**__COLEMAN__, Margaret; *1938* (See Ford, Mrs. Margaret)

**__COLEMAN__, Mrs. Mary (Mary Johns); *1920*

COLEMAN, Mrs. Rodes (Rodes Estill); *1951* ; r: 1814 Bon Air Dr., Lexington, KY 40502, 859 266-2580

COLEMAN, Mrs. Ronald L. (Stephanie Ewalt); *1967* AB; Med. Receptionist, Retired at Present; r: 2710 Barrow Pl., Midlothian, VA 23113, 804 794-6979; *Ronald;* Leev, Cameron, Brandon

COLEMAN, Ms. Shannon H.; *1990* AB; Sweet Briar Clg., MLA NC State Univ. Sch. of Design; Business Owner, Garden Thyme Designs Ltd., Raleigh, NC 27615, 919 875-3207; r: 2604 Clerestory Pl., Raleigh, NC 27615, 919 875-1568; scoleman2@mindspring.com

*__COLEMAN__, Virginia Kirk; *1974* (See Blackstone, Mrs. Virginia Kirk)

**__COLEMAN__, Willie C.; *1929* (See Smith, Mrs. Willie C.)

COLEMAN-PROKSCH, Ms. Kerry E. (Kerry Elizabeth Coleman); *1997* BS; MED Univ. of Georgia; Intl. Educ.; r: Alexandria, VA 22312; *Steven Proksch;* keliz3@excite.com

COLEN, Mrs. Mary Leach (Mary Gillis Duer); *1964* BA; MS Univ. of Pennsylvania; Retired Sr. VP, LS Driscoll; r: 1520 Spring Mill Rd., Gladwyne, PA 19035, 610 527-4933; *Joseph;* Joseph, Jennifer, Jennifer, Ambler; marylcolen@aol.com

COLES, Charlotte; *1930* (See Friedmann, Mrs. Charlotte)

COLES, Mrs. Jean (Jean Peay); *1957*

COLEY, Hylah; *1939* (See Ebling, Mrs. Hylah)

COLEY, Mrs. Uarda Rosamond (Uarda Rosamond Garrett); *1934* ; r: 514 N. Madison, El Dorado, AR 71730

COLEY, Valarie Dawn; *1994* (See Martin, Mrs. Valarie Dawn)

COLGIN, Nell; *1932* (See Miller, Mrs. Nell)

COLGROVE, Ann Agnes; *1973*, 1975 AB; r: 6924 Seven Locks Rd., Cabin John, MD 20818

COLHOUN, Mrs. Claudia Parker (Claudia Parker Ross); *1984* AB; MA; r: 312 Silver Pine Dr., Hendersonville, NC 28739; colhoun@brinet.com

COLHOUN, Sarah Langhorne; *1979* (See Engram, Mrs. Sarah Colhoun)

COLIN, Mrs. Georgia (Georgia Talmey); *1928*

COLLARD, Mrs. Jennifer Anyce (Jennifer Anyce Ditter); *1983* AB

COLLARD, Mrs. Margaret (Margaret Reed); *1919*

COLLER, Mrs. Janet (Janet Sherman); *1950*

COLLES, Constance E.; *1922*

COLLETT, Mary; *1961* (See Polk, Mrs. Mary)

COLLETT, Mrs. Stephanie Anne (Stephanie Anne Alford); *1984* ; Citizen's & Southern Nat. Bank, Box 1449, Greenville, SC 29602; r: 5170 Wild Ginger Ct., Norcross, GA 30092

COLLETT, Mrs. Virginia N. (Virginia Nassib); *1959* AB; r: 4120 Rowan Dr., Ft. Worth, TX 76116, 817 738-4668; Elizabeth A., John R.

COLLEY, Elizabeth; *1941* (See Shelton, Mrs. Elizabeth)

COLLEY, Mrs. Martha (Martha Jones); *1919*

COLLIE, Alexandra Eliot; *1976* (See Wilson, Mrs. Alexandra Eliot)

COLLIER, Mrs. Bette (Bette Fawcett); *1941*

COLLIER, Mrs. Edith (Edith Harper); *ACAD*

COLLIER, Elizabeth; *1934* (See Wardle, Mrs. Elizabeth)

COLLIER, Mrs. Elsie (Elsie Schmelz); *ACAD*

COLLIER, Henrietta; *1939* (See Ayer, Mrs. Henrietta)

COLLIER, Ms. Kari LeAnne; *1996*

COLLIER, Mrs. Louise (Louise Wilbourn); Publisher, Pilgrimage; r: 588 Club Walk, Memphis, TN 38111, 901 324-0032

COLLIER, Martha; *ACAD* (See Marbury, Mrs. Martha)

COLLIER, Nancy; *1965* (See Hitchins, Mrs. Nancy)

COLLIER, Pilar Louise; *1995* (See Brady, Mrs. Pilar Collier)

COLLIER, Mrs. Robert (Jeanne Claybrook); *1943* ; Retired Owner/Television Show; r: 1250 S Washington St. No 205, Alexandria, VA 22314, 703 683-1683; *Robert(Dec);* Clay, Deborah Leigh

COLLIER, Dr. Virginia (Virginia Samford Upchurch); *1972* BA; MD Johns Hopkins Univ.; Vice Chair, Dept. of Med., Christiana Care Health Syst., 4755 Ogletown Stanton Rd., POB 6001, Newark, DE 19718, 302 733-6344; r: 5306 Johnsontown Rd, Chestertown, MD 21620, 410 778-4172; *Thomas;* Ann, Katherine, Louisa; cbhv@aol.com

COLLIER, Mrs. Virginia Marks (Virginia Vance Marks); *1992* BA; Youth Coord., Diocese of West Tennessee, 692 Poplar Ave., Memphis, TN 38103; r: 46 Belleair Dr., Memphis, TN 38104, 901 278-1111; *James;* V., Dabney; vcollier@midsouth.rr.com

COLLIER, Yvonne E.; *1975* (See Gwin, Mrs. Yvonne C.)

*COLLIGAN, Mrs. Nancy D. (Nancy D. Avery); *1971*

COLLING, Mrs. Pamela Weiler (Pamela Jeanne Weiler); *1979* AB; Dir. Sales, NAFTA, Degussa Corp., Parsippany, NJ 07054, 973 541-8723; r: 29 Maltbie Ave., Midland Park, NJ 07432, 201 612-9343; *William;* pamela.weiler@degussa.com

COLLINS, Ms. Adair Fletcher; *1998* BA; Non-Profit Coord., Peace Corps, 1111 20th St. NW, Washington, DC 20526, 202 692-1575; r: 1607 Hilliard Rd, Richmond, VA 23228, 804 266-9302; r: adaircollins@yahoo.com

COLLINS, Alice; *1965* (See Fisk, Mrs. Alice)

COLLINS, Alison Ellen; *1988*

COLLINS, Ann; *1954* (See Teachout, Mrs. Ann)

COLLINS, Ms. Ann H.; *1976* ; Tulane Univ.; Secy.-Treas., R. W. Collins Co., 7225 W. 66th St., Chicago, IL 60638, 773 458-6868; r: 761 Summit Ave., Lake Forest, IL 60045, 847 295-8375

COLLINS, Anne Berkele; *1996* (See Sinha, Mrs. Anne Berkele)

COLLINS, Candace Sylvia; *1990* (See Preston, Mrs. Candace Sylvia)

COLLINS, Mrs. Carole Thrash (Carole Lynn Thrash); *1987* AB; VP, Bank of America, 678 355-0875; r: 3154 Hartness Way NW, Kennesaw, GA 30144, 678 354-5198; *Norman;* Alan, Matthew; carole.collins@bankofamerica.com

COLLINS, Carolyn Florence; *1967* (See Mobley, Mrs. Carolyn Collins)

COLLINS, Mrs. Catherine Catlett (Catherine Suzanne Catlett); *1976* BA; JD American Univ.; Atty., Lexis Nexis Publishing, 727 376-9156; r: 2048 Gold Dust Ct., Trinity, FL 34655, 727 376-9156

**COLLINS, Mrs. Ceciley (Ceciley Youmans); *1948* AB

COLLINS, Mrs. Cissel (Cissel Gott); *1972* AB; r: 2405 Dexter Ave., Silver Spring, MD 20902, 301 593-4431

**COLLINS, Cordelia; *ACAD* (See Goodman, Mrs. Cordelia)

**COLLINS, Mrs. Cynthia A. (Cynthia A. Harding); *1948*

COLLINS, Mrs. Elizabeth C. (Elizabeth S. Cushman); *1954* ; Retired Director of Meals On Wheels; r: 550 Maquam Shore Rd, Swanton, VT 05488, 802 868-4052; Caroline, Charles, Libby

**COLLINS, Mrs. Eloise (Eloise Doxey); *1924*

**COLLINS, Gertrude; *1926* (See Calnan, Mrs. Gertrude)

COLLINS, Ms. Gertrude (Gigi) Gail; *1984* AB; MBA NYU Sch. of Business; Investment Mgr., Lassus Wherley & Assocs., 1 Academy St., New Providence, NJ 07974, 908 464-0102; r: 34 Meadowbrook Rd, Short Hills, NJ 07078, 973 376-4101; *Michael Altrui;* Michael, Paige; ggcnj@aol.com

COLLINS, Mrs. Hazel (Hazel Stamps); *1932* BA; r: 3747 Peachtree Rd. NE, #1710, Atlanta, GA 30319, 404 233-1851; Carolyn, Cecil

**COLLINS, Jane; *1937* (See Corwin, Mrs. Jane)

COLLINS, Jane H.; *1953* (See Sjoberg, Ms. Jane C.)

COLLINS, Ms. Jennifer True (Jennifer Collins True); *1977* ; BA Indiana Univ., MA Indiana Univ. Bloomington; Tchr.; r: 821 S Park Ave., Bloomington, IN 47401, 812 332-7127; Parker, Hayley; jcollins@bloomington.in.us

*COLLINS, Joan Bahan; *1985* AB

**COLLINS, Mrs. Josephine E. (Josephine E. Thomas); *1946* AB

COLLINS, Mrs. Julie Martin (Julie Dawn Martin); *1988* BA; r: 3327 Valleywood Cove, Murfreesboro, TN 37129, 615 849-8226; *Jerry;* Christopher, Joseph; jandjcollins@att.net

COLLINS, Mrs. Katharine B. (Katharine K. Blackford); *1963* AB; Freelance Writer/TV Producer, POB 54, Cora, WY 82925; r: same, 307 367-2639; *John;* Davison, Douglas; r: kath@fascination.com

COLLINS, Ms. Kelly Ann; *1996* BA; MED John Carroll Univ.; Tchr., Cleveland Municipal Schs., IA Maple Sch, Cleveland, OH 44106; r: 2252 Maplewood Rd, Cleveland Hts., OH 44118, 216 321-8196; *Aaron Lear;* r: kellycollins13@yahoo.com

COLLINS, Mrs. Lee McEachern (Lee Kelley McEachern); *1994* BA; BA Sweet Briar Clg.; Web Design Coord./Super User, World Travel Partners, 2600 Century Pkwy., Ste. 200, Atlanta, GA 30345, 404 728-7845; r: 34 Whitlock Rd., Newnan, GA 30263, 770 304-8153; *Bob;* r: thecollins@numail.org

**COLLINS, Louise; *1927* (See Schroeder, Mrs. Louise)

**COLLINS, Mrs. Lucretia (Lucretia Watson); *ACAD*

**COLLINS, Mrs. Marian (Marian Grimes); *1924*

COLLINS, Mrs. Marion (Marion Behrens); *1963* AB; MED Univ. of North Texas, BA Sweet Briar Clg.; Academic Advisor/ESL Teacher, Messiah Lutheran Church/Richland Community Clg., 12800 Abrams Rd., Dallas, TX 75243, 972 238-6367; r: 2408 Fairway Dr., Richardson, TX 75080, 972 234-6273; *John;* Cathleen, Lisa, John; mec8320@dcccd.edu

*COLLINS, Marjory; *1934*

*COLLINS, Mrs. Mary E. (Mary E. Roscoe); *1972*

COLLINS, Mrs. Mary H. (Mary F. Henningsen); *1975* AB; MA NYU; Homemaker; r: 674 Colonial Ave., Pelham, NY 10803, 914 738-4890; *Christopher;* Mayde, Caroline, Victoria; browmom@aol.com

*Address Unknown **Deceased

COLLINS, Ms. Meghan Elizabeth; *2000* BA; r: 15034 Kelly Canyon Rd, Bozeman, MT 59715; jeffdmc263@cs.com
*__COLLINS__, Patricia; *1955* (See Massad, Mrs. Patricia)
**__COLLINS__, Ruth; *1940* (See Henry, Mrs. Ruth)
*__COLLINS__, Mrs. Shirley V. (Shirley V. Long); *1950*
__COLLINS__, Mrs. Susan (Susan Hayward); *1955*; VP, Briar Patch Designs Co.; r: 28 Harvest Ct., Greenville, SC 29601, 864 232-2365; *Edwin;* Suzanne, Elisabeth
__COLLINS__, Suzanne Mallory; *1978* (See Gurley, Mrs. Suzanne Mallory)
**__COLLINS__, Mrs. Virginia (Virginia Vernor); *1928*
__COLLINS__, Winifred; *1952* (See Brister, Mrs. Winifred)
__COLLIS__, Barbara T.; *1956* (See Rodes, Mrs. Barbara C.)
__COLLISTER__, Mrs. Lorinda (Lorinda Nash); *1962*; r: 7406 Rogers Rd., Gates Mills, OH 44040
__COLLYER__, Patricia; *1960* (See Zavitz, Mrs. Patricia C.)
__COLMER__, Mrs. Elaine B. (Elaine B. Dies); *1957*; r: 47 Goodway Ln., Memphis, TN 38117, 901 767-2994
**__COLMORE__, Mrs. Virginia D. (Virginia D. Guild); *1938*
__COLOCOTRONIS__, Kathryn Anne; *1988*; Financial Analyst, GE Capital; r: c/o Fletcher, 27 Goodsell Hill Rd, Redding, CT 06896
__COLOMB__, Ms. Jennifer; *1993* BS; Environ. Mgr., Intl. United Cnslts., Inc., 19 Mayis Caddesi No: 59, Sisli, Istanbul, Turkey, 2122756640; r: Bestekar O.Nihat Akin Sokak, Ozden Apt. No 6/13, Yesilkoy Istanbul, Turkey; jenyren@hotmail.com
*__COLQUITT__, Catherine; *1956* (See Bruce, Mrs. Catherine)
__COLQUITT__, Ms. Sharon Rachelle; *1997* BA; Advanced Study, Acad. of Dramatic Arts; r: 4876 Cuartel Ln., El Paso, TX 79912, 915 542-4580
__COLSON__, Heather Camille; *1990* (See Ewing, Mrs. Heather Colson)
__COLSON__, Mary; *1948* (See Comstock, Mrs. Mary)
__COLSTON__, Ann; *1947* (See Leonard, Mrs. Ann)
*__COLTMAN__, Shirley A.; *1952* (See Crook, Mrs. Shirley A.)
__COLTON__, Mrs. Howell; *1938* AB
__COLTON__, Keenan; *1966* (See Kelsey, Rev. Keenan Colton)
__COLTON__, Leith Ann; *1978* (See Derish, Mrs. Leith Ann)
*__COLTON__, Mrs. Nancy (Nancy Houriet); *1949*
__COLVIN__, Mrs. Jean (Jean Kitching); *1952*
*__COLVIN__, Kimerley M.; *1972*
__COLVIN__, Mary Beth Elizabeth; *2002* BA; Tchr., Liberty HS, 6300 Independence Ave., Bealeton, VA 22712, 540 439-6300; r: 4653 Dumfries Rd, Catlett, VA 20119, 540 347-2375; colvin02@sbc.edu
__COLVIN__, Verda Michelle (Verda Michelle Andrews); *1987* BA; JD Univ. GA Athens; Atty., US Dept. of Justice, 433 Cherry St., Macon, GA 31201, 478 621-2700; r: 1034 Eddie Craig Dr., Mc Donough, GA 30252, 678 432-1267
__COLWILL__, Eleanor; *1961*
__COLWILL__, Elizabeth Tunis; *1959* (See Wiegers, Mrs. Elizabeth)
__COMBS__, Elizabeth; *1934* (See Carroll, Mrs. Elizabeth)
__COMBS__, Mary Williams Brownell; *1974* (See Winans, Mrs. Mary Combs)
__COMER__, Cynthia; *1962* (See Avary, Mrs. Cynthia)
__COMER__, Mrs. Elinor Bryan (Elinor Bryan Humphrey); *1978* AB; Trust Ofcr.; r: 4629 Gardena Ave., San Diego, CA 92110; *Stewart*
__COMER__, Mrs. Gillian (Gillian Goodall); *ACAD*
__COMER__, Mrs. Helen (Helen Beeson); *1920* AB
__COMER__, Mrs. Isabel (Isabel Anderson); *1935* AB
*__COMER__, Louise; *1966* AB
__COMER__, Ms. Marion (Marion Parrott); *1961*; BA Univ. NC Chapel Hill; Mgr., Merle Norman Cosmetics, Battle Green Ave., Greensboro, NC 27429, 336 288-8011; r: 2700 Courtney Ln., Greensboro, NC 27408, 336 288-4681; CatherineLilley, Michael, Elizabeth, Greenhalgh
__COMER__, Ruth; *1922*
__COMFORT__, Mrs. Margaret E. (Margaret E. Bell); *1912*
*__COMFORT__, Sharon K.; *1972* (See Saunders, Mrs. Sharon K.)
__COMMANDER__, Mrs. Victoria C. (Victoria C. Coxe); *1964*; Homemaker; r: 3839 Ortega Blvd., Jacksonville, FL 32210, 904 388-1951; *Charles E.;* Eleanor, Charles, Christopher; comvic@aol.com
__COMPTON__, Caroline; *1927* AB
*__COMPTON__, Dorothy A.; *1970* (See Woodsfellow, Mrs. Dorothy A.)
__COMPTON__, Georgia E.; *1972* (See Fischel, Mrs. Georgia E.)
*__COMPTON__, Helen Irene; *1980* (See Harris, Mrs. Helen Irene)
__COMPTON__, Mrs. Kaye E. (Kaye E. Creekmore); *1956*
__COMPTON__, Pamela Bodine; *1955* (See Ware, Pamela Compton)
__COMPTON__, Sandra Lynn; *1989* (See Sellman, Mrs. Sandra Compton)
__COMPTON__, Mrs. Susan (Susan Schnaitter); *1967*; BA Lake Erie Clg.; Elem. Tchr., Wherry Elem. Sch.; r: 89 Calle San Blas, NE, Albuquerque, NM 87109; susanscompton@yahoo.com
__COMSTOCK__, Mrs. Jean (Jean Van Vranken); *1938*; Smith Clg. of Arch.; Retired Landscape Arch.; r: 3267 Meadow Rdg, Redding, CT 06896, 203 544-7020
__COMSTOCK__, Mrs. Mary (Mary Colson); *1948*
__CONAGHAN__, Dorothy; *1927* (See Bennet, Mrs. Dorothy)
__CONANT__, Anne; *1940* (See Weaver, Mrs. Anne)
__CONARD__, Dr. Lee Ann E.; *1988*; Phys.-Adolescent Medicine, West Virginia Univ. Sch. of Medicine; r: 4876 Woods Edge Ln., Morgantown, WV 26508, 304 594-3132; lee_ann_conard@msn.com
__CONATY__, Mrs. Nancy L. (Nancy E. Lenihan); *1973* BA; AB Sweet Briar Clg., MED Monmouth Univ.; Homemaker; r: 33 Buena Vista Ave., Rumson, NJ 07760; *Jay;* Matt
__CONDIT__, Mrs. Helen (Helen Rugg); *1925*
__CONDIT__, Mrs. Julia (Julia Hoeber); *1941* AB
__CONDY__, Kerry Anne; *1992* (See Duff, Mrs. Kerry Condy)
__CONE__, Anne; *1961* (See Liptzin, Mrs. Anne)
__CONE__, Carroll; *1946* (See Saxton, Mrs. Carroll)
__CONE__, Mrs. Eleanor (Eleanor Faulk); *1931*
__CONE__, Ms. Elizabeth Ellen; *1978* AB; r: 15917 Kettington Rd., Chesterfield, MO 63017, 636 207-0971
__CONE__, Frances Gordon; *1950* (See Kirkpatrick, Mrs. Frances Gordon)
__CONE__, Mrs. Gladys (Gladys Cassels); *SPEC*
__CONE__, Mrs. Jean (Jean Hazlehurst); *1947* AB; Owner, Cedar Lake Nurseries Inc.; r: 8745 Leighton Creek Cv, Germantown, TN 38138, 901 754-3605; Jeanette (Jan), Malcolm (Mac), Eugene (Gene)
__CONE__, Mrs. Juliette (Juliette Graves); *ACAD*
__CONE__, Susan; *1961* (See Scott, Ms. Susan)
__CONE__, Mrs. Susannah (Susannah Mingus); *1953*; r: 31 Apple Orchard Dr., Tinton Falls, NJ 07724
__CONE__, Vera; *ACAD* (See Copeland, Mrs. Vera)
__CONERY__, Mrs. Deborah (Deborah Carroll); *1949*; r: 1409 Philip St., New Orleans, LA 70130
__CONGDON__, Wendy; *1977* (See Stanton, Mrs. Wendy)
__CONGER__, Mrs. Courtney W. (Courtney Willard); *1953* AB; Pres., The Carolina Real Estate Co., 318 Park Ave. SE, Aiken, SC 29801, 803 648-8660; r: 211 Third Ave., Aiken, SC 29801, 803 648-2474; Georgianna, Ford, Allen; www.carolinahorseproperties.com
*__CONGER__, Crystal Lee; *1982*
__CONGER__, Georgianna Courtney; *1987* (See Wolcott, Mrs. Georgianna Conger)
__CONKLE__, Nancy; *1966* (See Swann, Mrs. Nancy C.)
__CONKLIN__, Angela Joy; *1996* (See Abell, Mrs. Angela Joy Conklin)
*__CONKLIN__, Cynthia D.; *1972*
__CONKLIN__, Louise; *1928* (See Knowles, Mrs. Louise)
*__CONKLIN__, Verone; *1942*
__CONLEY__, Carolyn J.; *1946* (See Danley, Mrs. Carolyn J.)
__CONLEY__, Ms. Deirdre S.; *1972*, 1973 AB; Natl. Wine Mgr., Marie Brizard USA, 11900 Biscayne Blvd. #600, N. Miami, FL 33181, 305 893-3394; r: 10180 W Bay Harbor Dr. Apt. 3B, Bay Harbor Islands, FL 33154, 305 866-6087; *Gerard Guizol*
__CONLEY__, Mrs. Frances Baker (Frances Baker Ulmer); *1947* BA; Realtor Assoc., Atkinson-Knight Realty Grp., 4230 Ortega Blvd., Jacksonville, FL 32210, 904 388-4000; r: 5025 Pirates Cove Rd., Jacksonville, FL 32210, 904 389-9782; *Adelbert;* Virginia, Becky
__CONLEY__, Mrs. Jennifer Keyes (Jennifer Keyes Hough); *1988* BA; MSW Fordham Univ.; Homemaker; r: 9 Forge Rd, Wilton, CT 06897, 203 762-5827; *Frank J.;* Lindsay, Matthew, Sophie, Emma; fjconley@optonline.net
__CONLEY__, Virginia S.; *1973* (See Pappas, Mrs. Virginia S.)
__CONNARD__, Candida H.; *1968* (See Low, Mrs. Candida (Candy) C.)

CONNEELY, Mrs. Laurel Margaret (Laurel Margaret Amiss); *2003*; Piedmont VA Community Clg.; Nursing Student; r: Glenbricken, Clifden, Co. Galway, Ireland, 0113539521244; *Shane;* Colin;
r: amissamiss@yahoo.com
CONNELL, Dr. Anne (Anne Conway White); *1954*; MS Univ. of Mississippi, PhD Univ. of Mississippi; Asst. Prof., LeMoyne-Owen Clg.; r: 570 Club Walk, Memphis, TN 38111, 901 454-0257; Coleman, Oscar, Llewellyn
*__CONNELL__, Elizabeth N.; *1941*
CONNELL, Mrs. Louise (Louise Bilbro); *1970*; r: 55-A Talmadge Hill Rd., New Canaan, CT 06840, 203 966-6407
*__CONNELL__, Virginia; *ACAD* (See Bloom, Mrs. Virginia)
*__CONNELLY__, Adelaide; *1936*
CONNER, Ms. Barbara Tragakis (Barbara Lynn Tragakis); *1985* AB; MED Univ. of Virginia; Admin. Asst., Fairfax Cnty. Schs., 6301 Rose Hill Dr., Alexandria, VA 22310, 703 313-4200; r: 6828 Vantage Dr., Alexandria, VA 22306, 703 768-1728; Margaret, Kit;
barbara.conner@fcps.edu
*__CONNER__, Cathy Margaret; *1973* (See Strobel, Mrs. Cathy Margaret)
CONNER, Mrs. Christine (Christine Strous); *1963* AB; r: 4702 Reservoir Rd., NW, Washington, DC 20007, 202 965-2563
*__CONNER__, Crail; *1955* (See Josman, Mrs. Crail)
CONNER, Elizabeth; *1986* (See Pace, Mrs. Elizabeth Conner)
CONNER, Mrs. J. Ansley (J. Ansley Merritt); *1987* AB; r: 1266 Swims Valley Dr. NW, Atlanta, GA 30327, 404 255-3582; markconner@mindspring.com
CONNER, Susan Anderson; *1989*; r: 212 Washington Ave., Chestertown, MD 21620, 410 758-2015
CONNERAT, Laura; *1962* (See Lawton, Mrs. Laura C.)
CONNOLLY, Elizabeth Ann; *1980* (See Reagan, Mrs. Ann Connolly)
CONNOLLY, Mrs. Lisa Lynn (Lisa Lynn Darrah); *1985*; MA West Texas A&M Univ.; r: 3112 Fairington Dr., Bloomington, IN 47403, 812 333-6536
CONNOR, Catherine; *1973* (See Peters, Mrs. Catherine)
CONNOR, Catherine Louise; *1977* AB; Sr. Caregiver, 301 775-6502; r: 5901 Barbados Pl. #101, Rockville, MD 20852, 301 881-8277
*__CONNOR__, Ms. Dolores A.; *1972* AB
CONNOR, Jean F.; *1975* (See Churchill, Mrs. Jean F.)
CONNOR, Marybeth; *1975* (See Hamlin, Ms. Marybeth)
CONNOR, Patricia L.; *1971* (See Bland, Mrs. Patricia L.)
CONNOR, Sheila; *1974* (See Kerber, Mrs. Sheila C.)
CONNORS, Dede Palmer; *1987* (See King, Mrs. Michaelle Connors)
CONNORS, Mrs. Elisabeth Bethea (Elisabeth Bethea Ward); *1980* AB; MBA Univ. of Virginia; r: 30 Homesdale Rd., Bronxville, NY 10708, 914 771-7955
CONNORS, Jocelyn Palmer (Jocelyn Marie Palmer); *1962* BA; MA Univ. of Virginia; Homemaker; r: 3856 Peakland Pl., Lynchburg, VA 24503, 434 384-1009; *Thomas;* Katherine, Michaelle, Thomas, Charles;
r: jpconnors@adelphia.net
CONNORS, Katherine Beasley; *1986* (See Cassada, Mrs. Katherine Connors)
*__CONNORS__, Mrs. Virginia (Virginia Munroe); *1943*
CONOVER, Ms. Constance; *1948*; AB LSU, MFA UNC Chapel Hill; Actress; r: 118 Gristmill Ln., Chapel Hill, NC 27514, 919 967-2696; Andrew, Christopher, Lillie, Leslie
*__CONOVER__, Elizabeth; *1931* (See Gratten, Mrs. Elizabeth)
*__CONOVER__, Elizabeth; *1940* (See Nuttle, Mrs. Elizabeth)
CONOVER, Mrs. Marion Thorington (Marion Winter Thorington); *1958*; AB Univ. of Alabama; Realtor Retired; r: 1706 Greenwyche Rd. SE, Huntsville, AL 35801, 256 539-6222; *John;* Helen, John, Jack;
mandjconover@comcast.net
CONOVER, Noreen F.; *1973* (See Reed, Mrs. Noreen C.)
*__CONOVER__, Virginia Kathleen; *1933* (See Snow, Mrs. Virginia Kathleen)
*__CONRAD__, Mrs. Elinor (Elinor Green); *1926* AB
CONRAD, Janell; *1979* (See Rhee, Ms. Janell)
*__CONRAD__, Mrs. Marie (Marie Prange); *1926*
CONROY, Ms. Cynthia M.; *1974* AB; Dir. of Mktg., Beveridge & Diamond PC, 1350 I St. NW, Washington, DC 20005, 202 789-6105; r: 3321 Valley Dr., Alexandria, VA 22302, 703 931-9645; cconroy@bdlaw.com
CONSOLINO, Sarah; *1989* (See Murphy, Mrs. Sarah Consolino)
**__CONSTABLE__, Mrs. Alice (Alice Nelson); *ACAD*
CONSTABLE, Mrs. Michelle MacMurtrie (Michelle Mary MacMurtrie); *1993* BA; r: 100 W. Hillcrest Ave., Havertown, PA 19083, 610 446-8111; *Jeffrey;* Grace, George;
r: michelleconstable@yahoo.com
CONSTANTINIDI, Mrs. Penelope Lagakos (Penelope G. Lagakos); *1974* AB; BA Sweet Briar Clg.; Owner, Penelope Lagakos Fine Arts, POB 1243, Chadds Ford, PA 19317, 610 347-2399; r: 759 Northbrook Rd., Kennett Sq., PA 19348, 610 347-6736; *Andrei D.;* Gregory Turak;
penelopefinearts@aol.com
*__CONTE__, Mrs. Hope (Hope Reynolds); *1952*
CONTE, Kim Marie; *1994* (See Burnett, Mrs. Kim Marie)
CONTI, Mrs. Elizabeth Moore (Elizabeth Ann Moore); *1978* BA; MA Gallaudet Univ.; Chief of Staff, NC Lieutenant Governor Beverly Perdue, Hawkins-Hartness House, 310 N. Blount St., Raleigh, NC 27601, 919 733-7350; r: 400 Polk St., Raleigh, NC 27604, 919 754-1204; *Eugene;* John, Megan (Molly);
r: betsyconti@aol.com
*__CONVERSE__, Dorothy; *1936* (See Schnur, Mrs. Dorothy)
CONVERSE, Ms. E. Blaine; *1974* BA; BA Sweet Briar Clg.; Proj. Coord., Emergence, Inc., 707 E. Main St. Ste. 1700, Richmond, VA 23219, 804 474-6873; r: 927 Newsome Ct., Goochland, VA 23063, 804 556-3553;
blaine@emergenclabs.com
CONVERSE, Mrs. Juliet (Juliet Bodin); *1967* AB; r: 3249 E. Briarcliff Rd., Birmingham, AL 35223, 205 967-8578
CONVERSE, Lucinda; *1947* (See Ash, Mrs. Lucinda)
**__CONWAY__, Anne F.; *1929* (See Whitehurst, Mrs. Anne F.)
**__CONWAY__, Charlotte; *1928* (See Curran, Mrs. Charlotte)
CONWAY, Mrs. Eleanor (Eleanor Wright); *1932* BA; Homemaker; r: The Forum, Apt. 307, 8505 Woodfield Crossing Blvd., Indianapolis, IN 46240; *Theodore (Dec);* Laura, Ruth C.W., John W. (Dec)
CONWAY, Elizabeth (Liz) Richardson; *1977* (See Selden, Mrs. Elizabeth Richardson)
CONWAY, Mrs. Elsa Ruth (Elsa Ruth Scagel); *1988* BA; r: 4519 Country Club Rd., Jacksonville, FL 32210, 904 387-9670
CONWAY, Karen Anne; *1987* (See Holloway, Mrs. Karen Anne)
CONWAY, Laura M.; *1961* (See Nason, Mrs. Laura C.)
CONWAY, Mary; *1957* (See Debicki, Mrs. Mary Elizabeth)
CONWAY, Mrs. Mary Chenault (Mary Chenault McClure); *1963* AB; Lay Chaplain, Hosp. for Special Surgery New York; r: 3946 Napanee Rd., Louisville, KY 40207, 502 896-1047; Mary, Stewart
CONWAY, Ms. Maureen C.; *1971* AB; r: 85 E Bluff Rd., Ashland, MA 01721, 508 231-0812
CONWAY, Mrs. Sally A. (Sally A. Hewett); *1970*; r: 8619 Old Trail Rd., Shawnee Mission, KS 66220
CONWAY, Mrs. Susan Davis (Susan Davis Cleveland); *1978*; Sr. VP, First American Natl. Bank, POB 511, Knoxville, TN 37901, 865 521-5298; r: 3839 Oakhurst Dr., Knoxville, TN 37919, 865 673-4601; Stewart
CONYERS, Ms. Elizabeth Harrison; *1992*; Transylvania Univ.; Paramedic, Cincinnati Fire Dept.; r: 2458 Deer Path Dr., Powhatan, VA 23139, 804 833-8722
COOK, Mrs. Adeline Kamke (Adeline Kamke); *1962* BA; MS Canisius Clg.; Muralist/Business Owner/Tchr., Kemt Murals/Singer Lakes, Canandaigua, NY 14424, 585 554-3893; r: 4834 County Rd. 1, Rushville, NY 14544, 585 554-3893; *David;* Christopher, Adeline;
b: www.kemtmurals.com
**__COOK__, Mrs. Aline (Aline Stump); *1936* AB
COOK, Mrs. Allyson (Allyson Priest); *1972* AB; Community Volunteer; r: 2200 Willowick Rd, 16-H, Houston, TX 77027, 713 626-8655; *Stephen C.;* Stephen D., Elizabeth C., Jenkins
COOK, Amy Elizabeth; *1997* (See Rexrode, Amy Elizabeth)
*__COOK__, Ms. Angelique C.; *1991*
*__COOK__, Mrs. Anne (Anne Johnston); *1950*
**__COOK__, Mrs. Betty (Betty Crossman); *1941*
*__COOK__, Mrs. Carol (Carol Inglis); *1957*
**__COOK__, Catherine N.; *1922* AB
COOK, Cathy Lynn; *1981* (See Leinert-Benoit, Ms. Cathy Lynn)

*COOK, Cathy T.; *1975* (See Gaynor, Ms. Cathy T.)
COOK, Cita; *1964*; MA Univ. of Texas, PhD Univ. of California; Assoc. Professor of History, State Univ. of Georgia; r: 122 Mountain Brooke Dr., Carrollton, GA 30116, 770 834-9786; ccook@westga.edu
**COOK, Cynthia; *1971*
COOK, Mrs. Deedra (Deedra Brown); *1973*; r: 1822 Dauphin St., Mobile, AL 36606, 251 478-6364
COOK, Mrs. Elizabeth Miles (Elizabeth Miles Richardson); *1982* AB; Managing Dir., Addressing Your Needs, 2324 Ridge Point Dr., Ste. A, Austin, TX 78754; r: 414 Boone Trail Rd., Danville, KY 40422, 859 236-5864
**COOK, Mrs. Frances (Frances Lewis); *ACAD*
COOK, Mrs. Harriet (Harriet Williams); *1936* AB; r: 319 Lincoln Ave., Glencoe, IL 60022, 847 835-1610
COOK, Mrs. Hilary Adams (Hilary Rambo Adams); *1979*; Homemaker; r: 751 MacLean Ave., Kenilworth, IL 60043, 847 256-2332
*COOK, Jane; *1946* (See Ross, Mrs. Jane)
COOK, Janet; *1961* (See Stephens, Mrs. Janet Cook)
**COOK, Mrs. Jeanne (Jeanne Alexander); *ACAD*
*COOK, Mrs. Jennifer (Jennifer Stoddard); *1969*
COOK, Mrs. Joan Kells (Joan Kells); *1955* BA; Retired Realtor, Coldwell Banker; r: 10826 Meadow Rd. SW, Lakewood, WA 98499, 253 582-6633; *Duncan;* Meredith, Elizabeth, Peter; cookdunc@aol.com
COOK, Katherine; *1994* BA; MA Univ. Virginia, AB Univ. Virginia; Instructional Technologist, Sweet Briar Clg., 434 381-6355; r: 198 W. Main St., Orange, VA 22960, 434 242-0812; b: kcook@sbc.edu
COOK, Ms. Kirsten; *1999* BA; r: PSC 5 Box 400, APO, AE 09050
COOK, Mrs. Lillian K. (Lillian K. Steele); *1936*; Homemaker; r: 7979 S Tamiami Tr. No 311, Sarasota, FL 34231, 941 926-9816; *Lawrence(Dec);* Frank, Jonathan, Lacey; lillibell@webtv.net
COOK, Mrs. Louise (Louise Mueller); *1979*; Homemaker; r: 4176 Bobwhite, Robstown, TX 78380; *Craig;* Frederick, Craig; r: rclm@gte.net
COOK, Margaret; *1960* (See Montgomery, Margaret)
COOK, Ms. Margaret C.; *1959* AB; r: POB 89, Yorktown, VA 23690, 757 898-3662
*COOK, Mrs. Marjorie (Marjorie Jones); *1933*
COOK, Mrs. Mary (Mary Hammond); *1933*; r: Teteroboroge, E St., Star Rte., St. Thomas, VI 00802
*COOK, Mary E.; *1938*
COOK, Meredith Ann; *1982* (See Blackwell, Mrs. Meredith Ann)
COOK, Norma M.; *1963*; r: 2009 Old Shell Rd., Mobile, AL 36607, 251 478-9741
*COOK, Mrs. Norma Webster (Norma Webster Rogers); *1937*
**COOK, Mrs. Patricia (Patricia Knapp); *1947* BA
*COOK, Raye; *1960* (See Smith, Mrs. Raye)
COOK, Ms. Rebecca McDowell (Rebecca E. McDowell); *1972*; AB Univ. MO Columbia, JD Univ. MO Columbia; Elected Secy. of State/Attorney; r: 1520 Sylvan Ln., Cape Girardeau, MO 63701, 573 334-5876; *John;* Hunter, Morgan; bekcook@hotmail.com
*COOK, Sandra; *1968* (See Blackwell, Mrs. Sandra)
*COOKE, Mrs. Ann (Ann Clancy); *1958*
*COOKE, Anne; *1940* (See Gilliam, Mrs. Anne)
*COOKE, Eleanor; *1932* (See Brown, Mrs. Eleanor)
**COOKE, Eleanor; *1934* (See Esterly, Mrs. Eleanor)
**COOKE, Elizabeth; *ACAD* (See Shryock, Mrs. Elizabeth)
COOKE, Elizabeth A.; *1951* (See McCann, Mrs. Elizabeth A.)
COOKE, Hilary Westervelt (Hilary Barclay); *1987*; Real Estate Agt., Prudential Fox Roach, 763 Lancaster Ave., Ste. 200, Bryn Mawr, PA 19010, 610 527-0900; r: 526 New Gulph Rd, Haverford, PA 19041, 610 642-1123; *Peter;* Henry, Peter; hcooke@dplus.net
**COOKE, Jane L.; *1952*
COOKE, Joellyn Marguerite; *1987* (See Summerall, Mrs. Joellyn Marguerite)
**COOKE, Julia; *ACAD* (See Isbell, Mrs. Julia)
**COOKE, Katherine R.; *1923*
COOKE, Martha (Martha Ross); *1986* AB; Retired Tchr.; r: 327 Spring Hill Ln., Lovingston, VA 22949, 434 263-6759
COOKE, Mary (Cookie) Harrison; *1959* (See Carle, Ms. Mary Harrison)
COOKE, Melody; *1964* (See McCormick, Ms. Melody M.)
**COOKE, Virginia; *1931* (See Rea, Mrs. Virginia)
COOL, Mrs. Kim (Kim Patmore); *1962* BA; Features Editor, Venice Gondolier Sun, 200 E Venice Ave., Venice, FL 34285, 941 207-1105; r: 312 Shore Rd, Venice, FL 34285, 941 488-7598; *Kenneth Haeidi;* kcoolone@aol.com
*COOLBAUGH, Mrs. Eunice (Eunice Watters); *1930*
COOLEY, Mrs. Foy (Foy Roberson); *1965* AB; VP, Access Mgmt. Co., 135 Amboy Ave., Woodbridge, NJ 07095, 732 750-1441; r: 10 Orchard Rd., Chatham, NJ 07928, 973 635-5062
**COOLEY, Mrs. June C. (June C. Stein); *1936*
COOLEY, Katherine; *1968* (See Maher, Mrs. Katherine C.)
**COOLEY, Mrs. Lida P. (Lida P. Bronson); *ACAD*
*COOLEY, Lyn; *1968* (See Roberts, Mrs. Lyn)
*COOLEY, Mrs. Marion (Marion Oliver); *1934*
COOLEY, Mrs. Susan (Susan Stevens); *1957*; BA Univ. of Hartford; r: 24 Lostbrook Rd., W. Hartford, CT 06117, 860 232-9410
COOLIDGE, Anna L.; *1951* (See Richardson, Mrs. Anna L.)
**COOLIDGE, Catherine M.; *ACAD*
COOLIDGE, Jane; *1936* (See Stevens, Mrs. Jane)
*COOMBS, Mrs. Lucy D. (Lucy D. Lisle); *1962*
COOMBS, Shirley; *1944* (See Ramsour, Mrs. Shirley)
**COON, Lindsay; *1949* (See Robinson, Mrs. Lindsay)
**COON, Mrs. Marjorie (Marjorie Lindsay); *ACAD*
**COONEY, Mrs. Esther (Esther Dittenhaver); *1917*
COONLEY, Mrs. Martha K. (Martha K. Walton); *1970* AB; r: 109 Church St., Philadelphia, PA 19106, 215 238-9947; *Howard*
COONS, Harriet V.; *1969* (See Babbitt, Ambassador Harriet C.)
**COOPER, Mrs. Alice (Alice Martin); *1933* AB
COOPER, Alison Michelle; *2000* BA; Reading & Math Tutor, Sylvan Learning Ctr., Orange City, FL; r: 2120 Courtney Pond Dr., Deltona, FL 32725, 386 302-7731; supercoopa@hotmail.com
COOPER, Mrs. Anne C. (Anne C. Helms); *1971* BA; MA Lynchburg Clg., MED Lynchburg Clg.; Lic. Profn. Couns., Central VA Community Svcs., 2215 Langhorne Rd., Lynchburg, VA 24501, 434 948-4869; r: 1524 Lexington Dr., Lynchburg, VA 24503, 434 384-7365; *William;* Will III, Daisy
COOPER, Mrs. Anne P. (Anne G. Peyton); *1950* BA; Retired Journalist, Summit Herald Newspaper; r: 21 Badeau Ave., Summit, NJ 07901, 908 273-1502; *James;* James Jr., Nancy P.; jcooper182@comcast.net
*COOPER, Mrs. Barbara (Barbara Main); *1931* AB
COOPER, Mrs. Barbara Bush (Barbara Lee Bush); *1981* BA; Fundraising/PR, St. Stephen's & St. Agnes Sch., 400 Fontaine St., Alexandria, VA 22302, 703 212-2713; r: 7707 Crossover Dr., Mc Lean, VA 22102, 703 506-1288; *Doug;* Sophie; b: bbush@sssas.org
COOPER, Carol D.; *1971* AB; Legal Documents Clerk, US Patent & Trademark Ofc., POB 1450, Alexandria, VA 22313, 703 308-4330; r: 309 Yoakum Pkwy., #307, Alexandria, VA 22304, 703 751-1142; carol.cooper@uspto.gov
COOPER, Carolyn Fay; *1955* (See Gates, Mrs. Carolyn Fay)
COOPER, Mrs. Catharine (Polly Spessard); *1957*; r: 4204 E. Oxford Cir., Richmond, VA 23221, 804 358-5430; *Carroll*
COOPER, Dale A.; *1961*; Ret. Dir. of Stock Holder Relations, GM; r: 9139 Long Lake Palm Dr., Boca Raton, FL 33496, 561 482-8232
**COOPER, Mrs. Deborah (Deborah Freeman); *1950* AB
*COOPER, Mrs. Debra (Debra Sharp); *1975* AB
COOPER, Dr. Harriet Y.; *1956* AB; Tchr./Writer; r: 140 E. 81st St., Apt. 12-F, New York, NY 10028, 212 737-8473; hycoop@aol.com
COOPER, Harriette Briggs; *1986* (See Liederbach, Mrs. Harriette Briggs)
COOPER, Mrs. Hortense (Hortense Powell); *1940* AB; Retired; r: 413 East Ln. St., Shelbyville, TN 37160, 931 684-3621; William, Jim, John
**COOPER, Mrs. Isabel (Isabel Greason); *1925* AB
COOPER, Jane; *1953* (See Angus, Mrs. Jane)
COOPER, Ms. Jennifer Lee; *1993*; r: POB 1344, Nantucket, MA 02554
*COOPER, Jennifer Wylly; *1986* AB
COOPER, Mrs. Jill Haden (Jill Haden); *1967*; Banker; r: 5203 Boulder Ct., Louisville, KY 40207, 502 899-3447
COOPER, Joyce; *1960* (See Toomey, Mrs. Joyce C.)
COOPER, Ms. Julie G.; *1974* AB; r: 28 Jefferson Oaks Ct., Forest, VA 24551

COOPER, Katherine Sutliff; *1991* (See Hoffman, Mrs. Katherine Cooper)
COOPER, Mrs. Laine Vaughan (Laine Vaughan Richardson); *1981* ; r: 6405 Colebridge Rd., Atlanta, GA 30328, 404 843-9703
COOPER, Lee; *1958* (See van de Velde, Mrs. Lee)
COOPER, Lee; *1968* (See Schulte, Mrs. Lee)
COOPER, Mrs. Lois (Lois McIlroy); *1929* AB
COOPER, Margaret P.; *1970* (See Tyner, Mrs. Margaret P.)
COOPER, Martha; *1925* (See Judy, Mrs. Martha)
COOPER, Martha Hays (Martha (Ookie) Bryan Hays); *1976* AB; MS Mississippi State Univ.; Ornithology; r: 2319 Woodmont Blvd., Nashville, TN 37215, 615 297-2566; *Jim;* Mary, Jamie, Hayes;
mbhcooper@aol.com
COOPER, Marylew H.; *1957* (See Redd, Mrs. Marylew H.)
COOPER, Mishew; *1956* (See Williams, Mrs. Mishew)
COOPER, Nanette J.; *1978* (See Dumonteil, Mrs. Nanette J.)
COOPER, Mrs. Octavia (Octavia Wood); *1968* ; BA Univ. of North Florida, BA; Freelance Artist Ceramics, Architectural; r: 1314 Ponte Vedra Blvd., Ponte Vedra Bch., FL 32082, 904 285-2981; *James;* Deborah, James, G. Sebastian, G. Wriley;
r: jameshcooper@earthlink.net
COOPER, Rachel Alissa; *1996* (See Gray, Mrs. Rachel Alissa)
COOPER, Sarah M.; *1913*
COOPER, Mrs. Shirley (Shirley Sutliff); *1955* AB; Homemaker; r: 5900 Sandbrook Ct., Alexandria, VA 22307, 703 329-1818; *Clarke;* Clark, Robert, Katherine
COOPER, Susan Jones; *1985* (See Mueller, Mrs. Susan Jones)
COOPER, Mrs. Susannah E. (Susannah E. Silverbrand); *1994* BA; MA Georgetown Univ.; For. Svc. Ofcr., US Dept. of State, Washington, DC; r: 6130 Doha Pl., Dulles, VA 20189; *Sean;*
rseancooper@mac.com
COOPER, Ms. Valerie E. (Valerie E. Fannon); *1973* AB; Sales Mgr., New World Pasta, 85 Shannon Rd., Harrisburg, PA 17112, 717 526-2200; r: 270 Sentinel Ave., Newtown, PA 18940, 215 579-4277; *Timothy;* Blair
COOPER, Ms. Wendy; *1996*
COOPEY, Norma; *1946* (See Welbourn, Mrs. Norma)
COOPRIDER, Rev. Sheila Carroll (Sheila Bradley Carroll); *1964* AB; MDiv Aquinas Inst.; Asst. Rector of Parish, Christ Episcopal Church, POB 94, Spotsylvania, VA 22553, 540 582-5033; r: 9609 Charlesfield Dr., Fredericksburg, VA 22407, 540 891-0147; *Charles;* Kathryn Dass, LeaAnn;
r: cscoop246@aol.com
COORS, Mrs. Jeanne (Jeanne Parham); *1946* ; r: 235 Baronne Pl., Memphis, TN 38117, 901 685-5321
COPE, Melissa Seline; *1983* (See Morrissette, Mrs. Melissa Cope)
COPE, Roberta; *1935* (See Gerlach, Mrs. Roberta)
COPELAND, Ms. Andrea F. (Andrea Cecil Fulgham); *2000* BS; MS Georgia Southern Univ.; Pharmaceutical Sales Rep., Boehringer Ingelheim, Ridgefield, CT 06877; r: 10905 Foxmoore Ave., Richmond, VA 23233, 804 270-5660; *Brian;*
andreacopeland12@hotmail.com
COPELAND, Dorothy; *1923* (See Parkhurst, Mrs. Dorothy)
COPELAND, Elizabeth; *1930* (See Norfleet, Mrs. Elizabeth)
COPELAND, Katherine; *ACAD* (See Bell, Mrs. Katherine)
COPELAND, Mary; *1929* (See Sturgeon, Mrs. Mary)
COPELAND, Ms. Mary Catherine; *1996* BS; BS; Account Exec., Stericycle, Inc., Vernon, CA 90058, 323 854-7133; r: 24056 Manresa Ct., Murrieta, CA 92562, 909 304-9606;
r: dominick96@msn.com
COPELAND, Mrs. Nancy A. (Nancy A. Jenkins); *1972* AB; r: 10022 Pebble Beach Ter., Ijamsville, MD 21754, 301 865-6052
COPELAND, Mrs. Vera (Vera Cone); *ACAD*
COPEMAN, Ruth M.; *1936* (See Ronstadt, Mrs. Ruth M.)
COPENHAVER, Mrs. Mary (Mary Reade); *1927*
COPP, Julie Ann; *2001* ; BA Virginia Tech; Human Resources, Apex, 2235 Staples Mill Rd, Richmond, VA 23230; r: 122 Gartin Pl., Madison Hts., VA 24572, 434 384-3903;
jcopp@apexsystemsinc.com
COPPEDGE, Nancy Smith; *1961* (See Lynn, Mrs. Nancy Coppedge)
COPPIN, Mrs. Janet Barbara (Janet Barbara Bourlay); *1993* ; Coppin Communications, 39 Braemar 175 Linden St., Strathavon, Johannesburg, South Africa, 27118834265; r: POB 78218, Sandton 2146, South Africa;
coppins@iafrica.com
CORBETT, Mrs. Helen (Helen Leggett); *1922*
CORBETT, Jeannine; *1966* (See Squires, Mrs. Jeannine C.)
CORBETT, Kitty King; *1938* (See Powell, Mrs. Kitty King)
*__CORBETT__, Mary Alyce (Mary Alyce Keyser); *1988* AB
CORBETT, Mrs. Sara C. (Sara C. Clyburn); *1999* BA; r: Auburn, AL 36830; *Courtney;*
scclyburn@yahoo.com
CORBITT, Anne; *1934* (See Little, Mrs. Anne)
CORBO, Mrs. Madeleine Blanchard (Madeleine Louise Blanchard); *1989* AB; Mgr. of Financial Analysis, American Red Cross Natl. Headquarters, 8111 Gatehouse Rd., Falls Church, VA 22042, 703 206-8156; r: 163 Barrett Pl., Alexandria, VA 22304, 703 567-3338; *James;* James;
r: blanch_corbo@yahoo.com
**__CORBYN__, Mrs. Jane (Jane Van Cleef); *1946*
CORCORAN, Christine Louise; *1985* (See Trauth, Mrs. Christine Louise)
**__CORCORAN__, Dorothy; *1946* (See Hartzer, Mrs. Dorothy)
CORCORAN, Nancy Grist; *1996* (See Thuringer, Mrs. Nancy Grist)
CORD, Ms. Bonnie C.; *1966* AB; JD Georgetown Univ. Law Ctr.; Atty.; r: 11841 Bayhurst Dr., Houston, TX 77024, 713 932-1358; *Stephen Melton;* Stephanie, Benjamin;
bccord@swbell.net
CORDDRY, Ms. Elisabeth I.; *1949* AB; Free-lance Editor; r: 84 Charles St., New York, NY 10014, 212 243-1641
**__CORDDRY__, Elizabeth; *1943* (See Jones, Mrs. Elizabeth)
CORDELL, Carol Walton; *1978* (See Mullins, Mrs. Carol Walton)
CORDELL, Mrs. Martha Louise (Martha Louise Tisdale); *1982* AB; JD Tulane Univ.; Law Sch. Admin., Univ. of Tulsa Clg. of Law, 3120 E. 4th Pl., Tulsa, OK 74104, 918 631-5484; r: 2126 E. 30th St., Tulsa, OK 74114, 918 742-4691; *David;* David, Mary;
martha-cordell@utulsa.edu
**__CORDES__, Catherine; *1921* (See Kline, Mrs. Catherine)
CORDES, Frances; *1938* (See Hoffman, Mrs. Frances)
CORDRAY, Ms. Suzanne Trelles; *1995* ; BA Univ. of South Carolina, MS USC Public Health; r: 617 Granby Crossing, Cayce, SC 29033, 803 739-8240
**__CORE__, Ruth K.; *1916* (See Neff, Mrs. Ruth K.)
CORKERY, Mrs. Nancy Yeadon (Nancy Yeadon Webb); *1981* AB; r: 115 Clarke Rd., Needham, MA 02492, 781 237-7298
**__CORLEY__, Mrs. Amelia (Amelia Wilson); *1930* BA
CORLEY, Celia; 1978 (See Corley-Davis, Mrs. Celia)
**__CORLEY__, Mrs. Mary R. (Mary R. Taylor); *1921* AB
CORLEY-DAVIS, Mrs. Celia (Celia Corley); 1978; Sr. VP & Sr. Trust Ofcr., Frost Dank, 2201 Marlet St., Galveston, TX 77550, 409 762-7161; r: 11713 Brittain, Santa Fe, TX 77510, 409 925-7782; Coley, Connor;
ccdcdcd@msn.com
**__CORNELL__, Mrs. Eleanor (Eleanor Branch); *1928*
**__CORNELL__, Jerry; *1945* (See Means, Mrs. Jerry)
CORNELL, Nancy; *1960* (See Esposito, Mrs. Nancy)
**__CORNICK__, Mrs. Katherine L. (Katherine L. Tuttle); *1923*
**__CORNICK__, Mary; *1924* (See Rixey, Mrs. Mary)
CORNICK, Mrs. Nancy (Nancy Boxley); *1964* ; Realtor, Long & Foster, 3918 Prosperity Ave., Fairfax, VA 22031, 703 573-2600; r: 3513 Beverly Dr., Annandale, VA 22003, 703 573-6473; *L. Carter Jr.;* Ginger, Carter III;
cornickn@aol.com
CORNING, Susan; *1949* (See Mann, Mrs. Susan (Sue))
**__CORNWALL__, Esther; *1913* (See Gillespie, Mrs. Esther)
**__CORNWALL__, Isabel; *1913* (See Miller, Mrs. Isabel)
CORNWALL, Ms. Nancy Huber; *1954* AB; Retired Mkt. Rsch.; r: Apt. 6A, 215 E. 80th St., New York, NY 10021, 212 734-8693
**__CORNWELL__, Mrs. Anne (Anne Dearstyne); *1939* AB
**__CORNWELL__, Frances; *1957* (See Lockhart, Mrs. Frances)
CORNWELL, Helen; *1940* (See Jones, Mrs. Helen)
CORNWELL, Margaret Virginia; *1937* (See Schmidt, Mrs. Margaret Cornwell)
CORONEOS, Anna Maria; *1976* (See Ordaya, Ms. Anna Maria)
**__CORPENING__, Elizabeth; *1928* (See Andrews, Mrs. Elizabeth)
CORRADO, Leslie Katherine; *1988* AB; Photographer, Leslie Corrado, Photographer, 2 Henry Adams St., Studio M2, San Francisco, CA 94103, 415 431-3917; r: 2101 Pacific Ave., Apt. 702, San Francisco, CA 94115
CORREA, Ms. Valeria Fransisca; *1994* ; r: 4004 Bayside, Bradenton, FL 34210
CORRETTI, Martha Lynne; *1982* (See Coghlan, Mrs. Martha Lynne)
*__CORRIERO__, Joanne; *1959*

CORRIGAN, Alden Anne; *1978* AB; r: 1001 Godetia Dr., Woodside, CA 94062
CORRIGAN, Louise; *1939* (See Jordan, Mrs. Louise)
*__CORRIN__, Judith A.; *1967* (See Anderson, Mrs. Judith A.)
**__CORRY__, Alice H.; *1917* (See Wilhoit, Mrs. Alice H.)
CORRY, Ms. Vanessa Rose; *2001* BS; Med. Student, Univ. of St. Eustatius; r: 1730 N Azusa & San Gabriel Canyon Rd., Azusa, CA 91702, 626 969-5292; corry01@sbc.edu
CORSE, Mrs. Florence O. (Florence O. Taylor); *1946*; Disability Specialist Retired; r: 4247 Roma Blvd., Jacksonville, FL 32210, 904 388-5024
CORSE, Mrs. Margaret (Margaret Murchison); *1950* AB; MSW Atlanta Univ.; Retired Social Work & Antique Dealer; r: 3588 Richmond St., Jacksonville, FL 32205, 904 388-7835; *John;* Carita, John Jr., Margaret Jr., Cameron (Dec)
CORSON, Nancy; *1960* (See Gibbes, Nancy)
CORTE, Julia Lynn; *1984* (See Bierster, Mrs. Julia Lynn)
*__CORTE__, Mary A.; *1986*
CORTRIGHT, Ms. Jacquelyn (Jacquelyn Fisher); *1973*; BA Univ. of VA; Financial Planner, AXA Advisors, 80 Rte. 4 E, Ste. 290, Paramus, NJ 07652, 201 874-9700; r: 4 Hardwick Rd., Hardwick, NJ 07825, 908 362-9564; lynfcortright@yahoo.com
CORUM, Ms. Caroline Ferguson; *1988*; BS American Univ., JD George Mason Univ.; VP, Key Bank, 601 108th Ave. NE, Bellevue, WA 98004, 425 709-4583; r: 11033 SE 27th Pl., Bellevue, WA 98004, 425 635-0971; ccorum@hotpop.com
**__CORWIN__, Mrs. Jane (Jane Collins); *1937* AB
CORWIN, Mrs. Paula E. (Paula E. Ayotte); *1967*, 1937 AB; Retired; r: 5214 Deering Tr., Marietta, GA 30068, 770 992-1273; *H.;* Leslie, Stephanie; pacorwin@aol.com
*__CORWIN__, Susan; *1964* (See Gary, Mrs. Susan)
CORWIN, Virginia; *1963* (See Millo, Mrs. Virginia Corwin)
*__CORY__, Mrs. Jean (Jean Abbott); *1962*
CORYELL, Elizabeth C.; *1950* (See Feldmann, Mrs. Elizabeth C.)
COSBY, Mary A.; *1961* (See Rinehart, Mrs. Mary A.)
COSENTINO, Mrs. Martha McCaleb (Martha Elizabeth McCaleb); *1980* AB; Homemaker/Volunteer; r: 9030 Thompson Rd., Quinton, VA 23141, 804 932-3439; *Steven*
COSTA, Mrs. Denise (Denise Beardsworth); *1971*; BA Clg. New Rochelle; Journalist, Bulletin, POB 6020, Bend, OR 97708, 541 383-0356; r: 1611 NW Promontory Dr., Bend, OR 97701, 541 318-7104; *John Anthony;* Timothy, Claire; dcosta@bendcable.com
COSTA, Mazeppa (Monte) M.; *1978*; BA Barnard Clg.; Photographer, Monte Costa Photography; r: 325 Puamamane St., Honolulu, HI 96821, 808 377-5784; montepic@lava.net
COSTELLO, Mrs. Elizabeth M. (Elizabeth F. Meyer); *1974* AB; Real Estate Sales Assoc., Carlson/GMAC, 674 N. Main St., E. Longmeadow, MA 01028, 413 525-0222; r: 21 Heritage Cir., E. Longmeadow, MA 01028, 413 525-6919; *Gerald;* Philip, Stephen; ecostello@carlsonre.com
*__COSTELLO__, Kathleen Anne; *1985* (See Ridlon, Mrs. Kathleen Anne)
COSTELLO, Mrs. Kristen Anne (Kristen Anne Rieder); *1990* BA; Homemaker; r: POB 6897, Breckenridge, CO 80424, 970 547-9414; *Michael;* Megan, Seab, Bridget; r: kriskristen7@aol.com
COSTELLO, Mary Therese; *1976* (See Howell, Mrs. Mary Therese)
**__COSTELLO__, Mrs. Ruth (Ruth Clarkson); *1951* AB
COSTEN, Mrs. Elizabeth (Elizabeth New); *1952*; Retired; r: 2 S. Point Tr., Beaufort, SC 29902, 843 525-6179; *Jack Matthews;* Jack B. Jr., Elizabeth, Kimberley
COTA, Mrs. Mel; *1965* AB; r: Amores 725, Mexico 12, Mexico
COTELLESSE, Dr. Mary A. (Mary A. Boyd); *1971*; Psychologist, 7727 San Felipe Ste. 200, Houston, TX 77063, 713 781-0555; r: 13502 Myrtlea, Houston, TX 77079, 713 932-8112; Andy
COTHREN, Ms. Jerilyn Nicole; *1996*; r: c/o Mays, 534 Muddy Branch Rd., Amherst, VA 24521
**__COTMAN__, Mrs. Mary E. (Mary E. West); *ACAD*
COTSORADIS, Ms. Shannon Callison (Shannon Callison); *1995* BS; MA Sarah Lawrence Clg., MAPA Univ. of Kansas; Assoc. Dir./COO, KS Action for Children/Voices for Children Fdn., 3360 SW Harrison, Topeka, KS 66611, 785 232-0550; r: 3650 SW Willow Brook Ct., Topeka, KS 66614; *Constantine;* Alicia; slashell@aol.com
COTTEMOND, Mtesa Patrice, Esq.; *1994* BA; JD Yale Univ.; Attorney Employment/Labor/Environ. Law, Westinghouse Savannah River Co., Aiken, SC 29808, 803 725-2616; r: 5055 Sanctuary Dr., Augusta, GA 30909, 706 854-1595; r: tesacott@hotmail.com
COTTER, Mrs. Caroline Elizabeth (Caroline Elizabeth Webster); *1981*; r: 4710 Portobello Rd., Columbia, SC 29206, 803 787-8858
COTTER, Ms. Christine Dawn; *1998* BA; Head Start Tchr., Tye River Elem.; r: 179 Glenway Dr., Amherst, VA 24521, 434 946-5736; cottercd@aol.com
COTTER, Elizabeth; *1935* (See Gilmore, Mrs. Elizabeth)
**__COTTER__, Mrs. Mary H. (Mary H. Howell); *1933*
**__COTTMAN__, Frances; *1930* (See Lavery, Mrs. Frances)
COTTON, Dawne Elizabeth; *1981* (See Ward, Mrs. Dawne Cotton)
**__COTTON__, Mrs. Eleanor (Eleanor Woods); *1935*
**__COTTON__, Virginia; *ACAD* (See Long, Mrs. Virginia)
COUCH, Mrs. Linda W. (Linda W. Kemp); *1974* BA; Chartered Financial Analyst; r: 439 Osprey Pt, Ponte Vedra Bch., FL 32082, 904 280-8463; *Stephen;* nike7410@aol.com
COUCH, Mimi; *1964* (See Teschner, Mrs. Mimi)
*__COUCHMAN__, Anne B.; *1958*
COUCHMAN, Deirdre M.; *1973* AB; r: 6543 Placid St., Falls Church, VA 22043
COULBOURN, Mrs. Robert (Anne L. Adams); *1951*; Retired; r: 505 Chestnut Ave., Baltimore, MD 21204; *Robert*
**__COULSON__, Margaret; *1934*
COULTER, Mrs. Elizabeth Learned (Elizabeth Learned Dennig); *1979*; Washington Univ.; Real Estate Sales Assoc., Janet McAfee Inc., 9889 Clayton Rd., St. Louis, MO 63131, 314 997-4800; r: 63 Briarcliff, St. Louis, MO 63124; Christopher
COULTER, Marion; *1948* (See Bowditch, Mrs. Marion C.)
COULTER, Mrs. Page E. (Page E. Phelps); *1957* AB; r: 564 County Rd., Guilford, CT 06437, 203 457-0872; pagecoulter@earthlink.net
*__COULTER__, Shelly Diane; *1988*
**__COUNCIL__, Mrs. Eloise (Eloise Legrand); *1924*
COUNCILL, Diana L.; *1970* (See Sweeney, Mrs. Diana C.)
**__COUNCILL__, Elisabeth; *1927* BS
**__COUNTESS__, Mrs. Margaret (Margaret Woodward); *1940*
COUNTRYMAN, Jean; *1931* (See Presba, Mrs. Jean)
**__COUPER__, Mrs. Eloise (Eloise Hirst); *ACAD*
**__COUPER__, Marjorie; *1910* (See Prince, Mrs. Marjorie)
**__COUPLAND__, Mrs. Susan (Susan Buchanan); *1945* AB
COURAND, Ms. Amy Elizabeth; *2003*; BA Clg. of Charleston; Student; r: 70 Edgewood Ave., Wyckoff, NJ 07481, 201 891-2978; r: courand03@sbc.edu
COURAND, Estelle; *1953* (See Miller, Mrs. Estelle Courand)
COURIER, Mrs. Cary L., CLU (Cary Randolph Lamond); *1962* AB; Regional Account Dir., Pan Am Life-Retirement & Investment, 600 City Pkwy. W., Ste. 600, Orange, CA 92868, 714 937-4281; r: 14926 Ellington Ln., Westminster, CA 92683, 714 531-5218; *Joseph;* Cary, Francis; r: carycourier@hotmail.com
COURINGTON, Dorothy W.; *1972* (See McGinley, Mrs. Dorothy W.)
**__COURTNEY__, Anabel; *1934* (See Trimble, Mrs. Anabel)
**__COURTNEY__, Elizabeth J.; *1935* (See Case, Mrs. Elizabeth J.)
COURTNEY, Mrs. Mary Prudence (Mary Prudence Rasco); *1971*; Loan Processor, Members Mortgage Corp., 8480 E Orchard Rd. Ste. 2, Englewood, CO 80111, 303 740-7001; r: 360 S. Pennsylvania, Denver, CO 80209, 303 733-3576
COUSINS, Mrs. Dorothy (Dorothy Long); *1943* BA; r: 6300 Douglas, Dallas, TX 75205, 214 522-6319; Ralph, Robert
COUSINS, Mrs. Karen (Karen Hines); *1979* AB; BA; Home Sch Mom/Mgr.; r: 391 Silvertown Rd., Enfield, NC 27823, 252 445-5755; *Matthew;* Matthew V.; karencousins@juno.com

COUSINS, Ms. Sarel Virginia; *1986* AB; Therapeutic Spec., Pfizer Animal Health, 235 E. 42nd St., New York, NY 10017, 212 573-2323; r: 9702 McKinstry Mill Rd, New Windsor, MD 21776, 410 635-3376; *William Haegele;* sarel.cousins@pfizer.com

COUZENS, Melinda Rodgers (Melinda Rodgers); *1982* ; BA Univ. of Kansas; r: 28 Crestmoor Dr., Denver, CO 80220, 303 270-0048; *John;* John Jr., Henry, Fredrick

COVATTA, Ms. Neil (Neil Orloff); *1967* AB; MBA Regis Univ.; Dir. of Systs. Advocacy, Westchester Consumer Empowerment Ctr., 612 Main St., New Rochelle, NY 10801, 914 576-7022; r: 39 Kettell Ave., Yonkers, NY 10704, 914 964-0655; ncovatta@yours.com

COVER, Mrs. Carol T. (Carol M. Tanner); *1943* AB; MA Univ. of VA, PhD Univ. of VA; Retired Secy.; r: 10085 Main St., Fairfax, VA 22031, 703 273-4560; *Jesse*

****COVER**, Mrs. Margaret (Margaret Deekens); *1921*

****COVEY**, Evelyn; *1929* (See Stuard, Mrs. Evelyn)

****COVEY**, Katherine; *ACAD*

COVINGTON, Carol I.; *1970* (See Bellonby, Mrs. Carol C.)

COVINGTON, Eleanor; *1967* (See Devens, Mrs. Eleanor)

****COVINGTON**, Mrs. Idelle (Idelle McNeal); *1919*

COVINGTON, Mrs. Jane (Jane Ellis); *1960* BA; Univ. of Richmond, MSW Virginia Commonwealth Univ.; Licensed Clinical Social Worker, Cross-Over Health Ctr.; r: 6209 Three Chopt Rd., Richmond, VA 23226, 804 282-8855; *James;* Elizabeth, Jane, James

****COVINGTON**, Margarett; *1924* (See Milwee, Mrs. Margarett)

****COVINGTON**, Mrs. Patricia (Patricia Cansler); *1948* AB

COWAN, Amy Michelle; *2004* ; AB Pine Manor Clg.; Grad. Student; r: 109 Providence New London Tpk., N. Stonington, CT 06359, 860 535-2957; ebbie1081@hotmail.com

COWAN, Mrs. Carolyn (Carolyn Tynes); *1950* ; r: 2841 Canterbury Rd., Birmingham, AL 35223, 205 879-6644

****COWAN**, Mrs. Elizabeth (Elizabeth Embrey); *ACAD*

COWAN, Ms. Gloria Farnell; *1977* AB; Compliance Ofcr.-Ofc. of For. Asset Controls, US Dept. of Treas.; r: 3800 N Fairfax Dr. No 113, Arlington, VA 22203, 703 243-3093; gfarnellcowan@aol.com

****COWAN**, Mary; *1920* (See Lippitt, Mrs. Mary)

COWDEN, Mrs. Camilla Parker (Camilla Beatrice Parker); 1983 AB; Sotheby's In London, Art Inst. of Houston; Homemaker; r: 477 Freedom Tr., Kerrville, TX 78028, 830 367-3306; *Mark;* William, Parker

***COWDERY**, Annette Elizabeth; *1977* (See Matthews, Mrs. Annette Elizabeth)

COWDERY, Catherine L.; *1975* (See Etheridge, Mrs. Catherine L.)

****COWDERY**, Mrs. Donna (Donna Stevens); *1949*

***COWDERY**, Mrs. Patricia Ann (Patricia Ann Hall); *1981*

COWELL, Mary Jane; *1979* (See Sharpe, Mrs. Mary Cowell)

COWEN, Judith Eleanor; *1960* (See Jones, Mrs. Judith Eleanor)

COWEN, Sandra; *1957* (See McElwaine, Mrs. Sandra)

***COWGER**, Mrs. Cynthia (Cynthia Thompson); *1945*

***COWGILL**, Ms. Elisabeth (Elisabeth Cochrane); *1962*

***COWGILL**, Kathleen; *ACAD*

***COWGILL**, Mrs. Martha A. (Martha A. O'Brien); *1932*

COWLES, Mrs. Evelyn (Evelyn Carter); *1973* BA; Owner Horse Farm & Breeding Svc.; r: Yadkin Farm, 4677 Catterton Rd., Free Union, VA 22940, 434 973-2439; *R.;* r: tankatwo@hotmail.com

COWLES, Saralee; 1979 (See Boteler, Mrs. Saralee Cowles)

COWLES, Mrs. Susan Margaret (Susan Margaret Swagler); *1986* BA; MBA Troy State Univ.-Troy; r: 2531 Lake Crest Dr., Tuscaloosa, AL 35406, 205 758-8087; scowles160@aol.com

***COWLING**, Mrs. Emilie N. (Emilie N. Turner); *1930*

COX, Ms. Alyssa Gabrielle; *2003* ; r: 639 Via Verona, Deerfield Bch., FL 33442

***COX**, Mrs. Anna (Anna Bartel); *1966* AB

COX, Mrs. Becky L. (Becky S. Lee); *1971* ; VA Baptist Hospital Nursing; RN Hospice Nurse, Centra Health Hospice of The Hills; r: 1988 Galts Mill Rd, Madison Hts., VA 24572, 434 846-4757; *Michael;* Matthew, Philip, Rebekah, Brandon, Kristen

COX, Cameron Meredith; *1988* (See Hirtz, Mrs. Cameron Meredith)

***COX**, Carol; *1945* (See MacKinnon, Mrs. Carol)

COX, Catherine; *1949* (See Reynolds, Mrs. Catherine)

***COX**, Elisabeth; *1936* (See Schmidt, Mrs. Elisabeth)

****COX**, Elizabeth; *1927* (See Johnson, Mrs. Elizabeth)

COX, Emily B.; *1980* (See Sinagra, Mrs. Emily Cox)

****COX**, Mrs. Evelyn (Evelyn Woods); *1950* AB

COX, Jane Guignard; *1985* (See Murray, Mrs. Jane Cox)

COX, Mrs. Jean (Jean Inge); *1965* AB; Volunteer; r: 400 E 84th St. Apt. 12E, New York, NY 10028, 212 396-1877; *Archibald Jr.;* Christopher, Archibald III, Suzanne; jicox@attglobal.net

COX, Mrs. Juanita, PhD (Juanita Mixson); *1959* AB; MED Goucher Clg., PhD Florida State Univ.; Retired Prof., Univ. of Louisiana; r: 2308 S Sherwood Dr., Valdosta, GA 31602, 229 247-3241; *James;* James Jr., Katherine, Alice; r: jmcox@surfsouth.com

COX, Mrs. Kate W. (Kate W. Williams); *1972* ; r: 4763 Sailors Retreat Rd., Oxford, MD 21654, 410 820-5124; kakweekscox@hotmail.com

COX, Ms. Lenore Lee; *1978* AB; BA; Leader-New Product Implementation, GE Financial Assurance, 700 Main St., Lynchburg, VA 24504, 434 948-5048; r: 811 Graham St., Lynchburg, VA 24504, 434 845-3938; lenore.cox@ge.com

****COX**, Lucile; *1936* (See Jones, Mrs. Lucile)

***COX**, Margaret P.; *1954*

****COX**, Margery; *ACAD* (See White, Mrs. Margery)

****COX**, Mrs. Marian (Marian Lincoln); *1921*

***COX**, Marion; *1934* (See Luck, Mrs. Marion)

COX, Mary H.; *1975* (See Watson, Mrs. Mary H.)

COX, Mary Leigh; *1983* (See Garry, Mrs. Mary Leigh)

***COX**, Michelle Evelynne; *1985*

COX, Patricia; *1962* (See Kendall, Mrs. Patricia)

****COX**, Thelma; *1939* (See Higgins, Mrs. Thelma)

COX, Mrs. Virginia(GinnyKay) K. (Virginia(GinnyKay) K. Baldwin); *1969* AB; MED Clg. of William & Mary, Univ. Virginia; Retired; r: 47 W. Sandy Point Rd., Poquoson, VA 23662, 757 868-7773; *Tom;* Elizabeth, Katie, Ann Stuart; r: cox13@msn.com

COXE, Catherine; *1952* (See Page, Mrs. Catherine Coxe)

COXE, Emily W.; *1955* (See Winburn, Mrs. Emily W.)

***COXE**, Mrs. Frances (Frances Marbury); *1955* AB

COXE, Patricia Barringer; *1959* (See Ware, Mrs. Patricia Coxe)

COXE, Victoria C.; *1964* (See Commander, Mrs. Victoria C.)

****COYLE**, Mrs. Julia (Julia Holt); *1947* AB

COYLE, Ms. Lucy Holden; *1979* AB; VP, Bank of America NT & SA, 335 Madison Ave. 5th Fl., New York, NY 10017

***COYNE**, Annmarie A.; *1984* AB

COYNE, Gail Allison; *1980* (See Pierdiluca, Mrs. Gail Allison)

COYNE, Melanie Whitmarsh; *1976* (See Cody, Mrs. Melanie Whitmarsh)

****COYNER**, Frances E.; *1928* (See Huffard, Mrs. Frances E.)

COZART, Janet; *1954* (See Ramsdell, Mrs. Janet)

****COZETTE**, Odile; *1936* (See Bathilde, Odile)

COZZI, Mrs. Susan Carol (Susan Carol Podesta); *1985* ; r: 39 Marion Rd, Westport, CT 06880, 203 226-7599

CRABBE, Linda Diane; *1984* ; r: 20 Old Som Ln., Chagrin Falls, OH 44022

****CRABBS**, Mary Virginia; *1920* (See Shaw, Mrs. Mary Virginia)

***CRABLE**, Paige Ellen; *1988*

****CRADDOCK**, Elise; *ACAD* (See Carrington, Mrs. Elise)

***CRADDOCK**, Louise; *1931* (See Buxton, Mrs. Louise)

CRADDOCK, Dr. Mary E. (Mary E. King); *1968*, 1967 AB; MD Jefferson Med. Clg.; Phys. Anesthesiologist, Mary Craddock MD, 5550 Friendship Blvd. Ste. 270, Chevy Chase, MD 20815, 301 215-7347; r: 5514 Western Ave., Chevy Chase, MD 20815, 301 654-5469; Dana

CRAFT, Mrs. Heather Christine (Heather Christine Swenberg); *1993* BA; MS Columbia Univ. Sch. of Soc Wrk, MA Columbia Univ. Teacher's Clg.; Sr. Instructional Design Spec., GE, Corporate Audit Staff, 3135 Easton Tpk., W2D, Fairfield, CT 06828, 203 373-3120; r: 105 Richards Ave., Unit 2305, Norwalk, CT 06854; *Jason;* b: heather.craft@corporate.ge.com

CRAFT, Kathleen D.; *1996* (See Loftus, Mrs. Kathleen Craft)

CRAFT, Leigh Suzanne; *1986* (See Bailey, Mrs. Leigh Suzanne)

****CRAFT**, Mary A.; *1949* (See O'Neal, Mrs. Mary A.)

CRAFT, Rachel Maria; *2004* ; r: 390 Wytheview Dr., Wytheville, VA 24382, 276 228-7879; craft04@sbc.edu

CRAIG, Cynthia; *1966* (See Bliss, Mrs. Cynthia)

CRAIG, Holly Lynn; *1981* AB; Natl. Accounts Mgr., GQ Magazine, 350 Madison Ave., New York, NY 10017, 212 880-6658; r: 138 Henshaw Ave., Springfield, NJ 07081
****CRAIG**, Julia O.; *1958* (See Brooke, Mrs. Julia O.)
CRAIG, Mrs. Kristine Starr (Kristine Starr Summerill); *1980* AB; MBA Fordham Univ.; Home Mgmt.; r: 5201 Raven Creek Ct., Lexington, KY 40515, 859 271-5201; *Stuart L.;* Sarah, Lessley
****CRAIG**, Mrs. Lena (Lena Jones); *1933* AB
CRAIG, Margaret (Maggie); *1950* (See Sanders, Mrs. Margaret (Maggie))
CRAIG, Nancy E.; *1949* (See Carter, Mrs. Nancy E.)
CRAIG, Ms. Susan M.; *1973* AB; Business Owner, Susan Craig Design, POB 50412, Columbia, SC 29250, 803 252-6558; r: 3118 Amherst Ave., Columbia, SC 29205, 803 771-4373; *Wayne Smith;* Bennett, Edward;
b: scraigdesign@earthlink.net
****CRAIG**, Virginia; *1932* (See Smith, Mrs. Virginia)
CRAIG, Ms. Virginia Susan; *1978* BA; MBA Univ. South Florida; VP Investment Mgmt., Brown Bros. Harriman & Co.; r: 840 A Meadowland Dr., Naples, FL 34108, 239 598-1838
***CRAIGE**, Ms. Emily Dee; *1996*
****CRAIGHILL**, Catherine; *1958* (See Talman, Mrs. Catherine)
CRAIGHILL, Ellen; *1974* (See Archer, Mrs. Ellen (Cindy))
CRAIGHILL, Hannah J.; *1979* (See Morehead, Mrs. Hannah C.)
CRAIGHILL, Margaret F.; *1941* (See Price, Mrs. Margaret C.)
****CRAIGHILL**, Mary; *1925* (See Kinyoun, Mrs. Mary)
CRAIGHILL, Mary Reese; *1981* (See Snow, Mrs. Mary)
****CRAIGHILL**, Mrs. Pinkney (Pinkney Goffigan); *1922*
CRAIGHILL, Ms. Polly W. (Polly Wirtzman); *1963* AB; LLB George Washington Univ., LLM Georgetown Univ.; Atty., US Senate, Ofc. of the Legislative Counsel, 668 Dirksen, Washington, DC 20510, 202 224-6461; r: 2601 Treehouse Dr., Woodbridge, VA 22192, 703 690-1704;
r: pcraighill@erols.com
CRAIN, Mrs. Katharine (Katharine Edwards); *1950*; r: 5 Huntington Cir., Longview, TX 75601, 903 758-7911
****CRAIN**, Marion K.; *ACAD* (See Gregorio, Mrs. Marion K.)
***CRAMER**, Mrs. Margaret (Margaret Schwald); *1933*
****CRAMER**, Margaret; *1927* (See Crane, Mrs. Margaret)
CRAMER, Mrs. Molly Harrison (Molly Harrison Rogers); *1981* AB; Sr. VP, Tucker Anthony Inc., One Beacon St., Boston, MA 02108, 617 725-2393; r: 883 High St., Dedham, MA 02026; mcramer@tucker-anthony.com
****CRAMER**, Robin Sue; *1977*
***CRAMERUS**, Mrs. Holly (Holly Hemphill); *1966*
CRAMPTON, Mrs. Elizabeth Vanderbilt (Elizabeth Park Vanderbilt); *1939* AB; Retired; r: 100 Glenview Pl., Naples, FL 34108, 239 598-3060; *Henry (Dec);* Jonathan, Julie, Allison
****CRAMPTON**, Mrs. Josephine (Josephine Von Maur); *1924* AB
CRANDALL, Diana Claire; *1984* (See Nielsen, Mrs. Diana Claire)
***CRANDALL**, Susan E.; *1971* (See Shaw, Mrs. Susan E.)
****CRANE**, Mrs. Alice (Alice Blake); *1930* AB
CRANE, Mrs. Alice (Alice Dahm); *1949* AB; r: 230 S. Brentwood Blvd., #4-C, Clayton, MO 63105;
alicedahm@yahoo.com
CRANE, Bonnie (Bonnie Loyd); *1950* BA; Owner Dir., Crane Collection, 218 Newbury, Boston, MA 02116, 617 262-4080; r: 65 Longfellow Rd., Wellesley, MA 02481, 781 237-0502; Mathew;
crane@aol.com
CRANE, Mrs. Carol (Carol Jackson); *1966*; r: POB 5735, Athens, GA 30604, 706 549-2857
CRANE, Doris; *1933* (See Loveland, Mrs. Samuel C., Jr.)
****CRANE**, Elizabeth; *1928* (See Hall, Mrs. Elizabeth)
CRANE, Florence; *1935* (See Goodfellow, Mrs. Florence)
****CRANE**, Helen; *1931* (See McGary, Mrs. Helen)
***CRANE**, Jeanne Lynn; *1980*
CRANE, Mrs. Laura Lee (Laura Lee Grogan); *1947* BA; MS Texas Christian Univ.; Tutor; r: 4750 Bellaire Dr. S., Ft. Worth, TX 76109, 817 737-7206; *Meade;* Lee, Meade II, Allen
****CRANE**, Mrs. Margaret (Margaret Cramer); *1927* BS
****CRANE**, Marion; *1926* (See Paterson, Mrs. Marion)
***CRANFIELD**, Mrs. Janana (Janana Darby); *1942* AB
****CRANFORD**, Clyde; *1913* (See Brantley, Mrs. Clyde)
CRANFORD, Courtenay Catesby; *1993* (See Leiphart, Ms. Courtenay Catesby)
CRANFORD, Whitney Brooke; *2001*; r: 3048 N. Old Greensboro Rd., High Point, NC 27265, 336 886-3392
***CRANMER**, Mrs. Elizabeth (Elizabeth Fox); *1946*
CRANMER, Melissa Anne; *1993* (See McManus, Mrs. Melissa Anne)
CRANSTON, Catherine V.; *1975* (See Whitham, Mrs. Catherine C.)
CRANZ, Mary Margaret; *1984* (See Smith, Mrs. Mary Margaret)
CRANZ, Mrs. Rose Anne (Rose Anne Toppin); *1975* BA; r: 212 N. Rivercrest Dr., Ft. Worth, TX 76107, 817 731-6900; Foster
****CRAPO**, Mrs. Elizabeth (Elizabeth Willcox); *1928*
CRASS, Mrs. Beverly (Beverly Taylor); *1950* AB; r: 803 Kitty Ct., Kill Devil Hls., NC 27948, 252 441-5404
CRATER, Lucretia; *1955* (See Pearse, Mrs. Lucretia)
CRAVATH, Caren Jeanne; *1984* (See Marshall, Mrs. Caren Cravath)
****CRAVEN**, Agnes E.; *1925* (See Parrish, Mrs. Agnes E.)
****CRAVEN**, Elizabeth; *ACAD* (See Westcott, Mrs. Elizabeth)
***CRAVEN**, Ms. Jean Virginia (Jean Virginia Goulder); *1980* AB
CRAVEN, Mrs. Primrose (Primrose Johnston); *1943* AB; Retired Exec., Girl Scouts of America; r: 10 Mill Pond Rd., Chatham, MA 02633, 508 945-1668; *Arnold;* Charis, Christopher, Felicity;
primcraven@aol.com
CRAVEN, Mrs. Waldo; *1958*; Owner, Noteworthy, 3319 Pine St., #7, Jacksonville, FL 32205, 904 384-7686; r: 3319 Pine St., Apt. 7, Jacksonville, FL 32205, 904 384-7686
***CRAVENS**, Catherine Price; *1989*
****CRAVENS**, Elizabeth; *1929* (See McDonald, Mrs. Elizabeth)
****CRAVENS**, Ms. Nancy (Nancy Morison); *1953* AB
CRAVER, Ms. Jean H.; *1965*; BA Univ. of Texas, MA Univ. of Texas; Residential Real Estate Broker, Coldwell Banker, 5950 Sherry Ln., Dallas, TX 75225, 972 380-7912; r: 5562 Wenonah, Dallas, TX 75209, 214 351-3100;
r: craverjh@cs.com
CRAW, Ms. Margaret A.; *1972* AB; Retired Software Developer, Pacific Bell; r: 40 Paradise Ln., Pleasant Hill, CA 94523, 925 937-9091
****CRAWFORD**, Agnes; *1937* (See Bates, Mrs. Agnes)
CRAWFORD, Ms. Camille Amelia; *1993*, 1994 BA; Assoc. Editor, On Tap Magazine, 4238 Wilson Blvd. Ste. 3078, Arlington, VA 22203, 703 465-0500; r: 6519 79th Pl., Cabin John, MD 20818, 202 494-1960;
b: camille@ontaponline.com
****CRAWFORD**, Mrs. Catherine (Catherine Meinecks); *1925*
****CRAWFORD**, Mrs. Eleanor P. (Eleanor P. Franke); *1932* AB
****CRAWFORD**, Elizabeth; *1935* (See Byrd, Mrs. Elizabeth)
CRAWFORD, Mrs. Gertrude (Gertrude Pauly); *1921* BS; r: 577 Blairmoor Ct., Grosse Pte. Woods, MI 48236
****CRAWFORD**, Helen; *ACAD* (See Hopkins, Mrs. Helen)
***CRAWFORD**, Mrs. Jane (Jane Jordan); *1973*
CRAWFORD, Jeanne; *1949* (See Kean, Mrs. Jeanne)
CRAWFORD, Jill; *1961* (See Adams, Mrs. Paul W., Jr.)
****CRAWFORD**, Louise; *1946* (See Moorefield, Mrs. Louise)
****CRAWFORD**, Mrs. Margaret C. (Margaret C. Staley); *ACAD*
***CRAWFORD**, Mary A.; *1939*
***CRAWFORD**, Maureen Ellen Ann; *1980*
****CRAWFORD**, Maury H.; *ACAD*
****CRAWFORD**, Mrs. Milo (Milo Bates); *1929*
CRAWFORD, Nancy; *1969* (See Bent, Nancy Crawford)
CRAWFORD, Ms. Polly Campbell; *1993* BA; Gen. Mgr., Williams Sonama, 42 St. Georges Rd., Ardmore, PA 19003, 610 642-5009; r: 414 Lincoln Ave., Havertown, PA 19083, 610 853-2540;
pollyinva@aol.com
****CRAWFORD**, Ruth; *ACAD* (See Jarvis, Mrs. Ruth)
***CRAWFORD**, Ruthie; *1954* (See Haizlip, Mrs. Ruthie)
****CRAWFORD**, Sammie Jean; *1960* (See Scott, Mrs. Sammie Jean)
****CRAWFORD**, Mrs. Shirley (Shirley Knight); *ACAD*
CRAWFORD, Mrs. Virginia R. (Virginia Ramsey); *1959* AB; MLS Southern CT State Univ.; Retired Librarian; r: 291 Fillow St., Norwalk, CT 06850, 203 838-1149; *Malcolm;* Deborah, Wynne, Kathy, Jean, Sarah
CRAWLEY, Jennifer Denise; *1988* (See Lewis, Mrs. Jennifer Crawley)
CRAYS, Mrs. Terry G. (Terry Jo Gridley); *1962*; BA Univ. of California Berkeley, State of California; Partner & Sr. VP, Levin & Co. Mgmt., Inc., 11661 San Vicente Blvd., Ste. 609, Los Angeles, CA 90049, 310 820-3081; r: 11650 Mayfield Ave., Los Angeles, CA 90049, 310 820-5011;
tcrays@levinmgmt.com
***CREAMMER**, Ms. Christine Rebecca; *1998*
CREASER, Jonna L.; *1970* (See Clarkson, Mrs. Jonna Creaser)

CREASEY, Rosemary R.; *1953*
CREASON, Mrs. Louise Martin (Louise C. Martin); *1972* AB; r: 3701 Fairway Ln., Louisville, KY 40207; *William;* William, Lyman; loulou3701@aol.com
CREASY, Mrs. Martha Boxley (Martha Baird Boxley); *1985* AB; r: 401 Willow Oak Dr., Roanoke, VA 24014, 540 985-6619; *B. Grimes;* Grimes, Mead, Claiborne; r: marthacreasy@cox.net
CREASY, Mrs. Susan Ward (Susan Ward Leffler); *1981* BA; Sweet Briar Clg.; Owner, Perfect Fit Inc., 724 887-7708; r: 1022 Kingview Rd., Scottdale, PA 15683; *Mike;* John, Jade
CREBS, Mrs. Mary C. (Mary C. Hulse); *1965* AB
CREECH, Mrs. Elizabeth (Elizabeth Marston); *1930* AB
CREEKMORE, Mrs. Betsy A. (Betsy A. Salisbury); *1959*; Portrait Painter, Self-employed; r: 2137 Heritage Hill, Jackson, MS 39211, 601 366-5513; *Wade;* Beth, Ashley, Sidney; wcreekmore@jam.rr.com
CREEKMORE, Kaye E.; *1956* (See Compton, Mrs. Kaye E.)
CREEKMUR, Emily; *ACAD*
CREERY, Ms. Lisa Marie; *2001*; r: 211 N. Vine St., Richmond, VA 23220, 804 355-7526
CREGO, Ms. Lisa Carroll; *1992* BA; MBA Univ. of Illinois; The Boeing Co., 1421 Jefferson Davis Hwy., MCLSOZ/CG3, Arlington, VA 22202; r: 27 Vista Ridge Dr., Galena, IL 61036; lcrego@sprynet.com
CREIGHTON, Mrs. Elizabeth (Elizabeth Fairfield); *1958*; BA Univ. of MO; Retired Tchr.; r: Knight Sta. Farm, 6777 County Rd. 110, Carthage, MO 64836, 417 358-7319; C. Marsden, M. DeYoung, E. McFadden
CREMER, Mrs. Dorothy (Dorothy Peckwell); *ACAD*
CRENSHAW, Mrs. Ann Kevin (Ann Kevin Kiley); *1976* BA; JD Clg. of William & Mary; Atty., Lawson & Silek PLC, POB 2740, Winchester, VA 22601, 540 665-0050; r: 1216 Cedar Point Dr., Virginia Bch., VA 23451, 757 428-6222; *Clarke;* Gordon Roper, Clarke H. Jr.; annkcrenshaw@msn.com
CRENSHAW, Betty; *1939* (See Horne, Mrs. Betty)
CRENSHAW, Elizabeth; *1930* (See Brooks, Mrs. Elizabeth)
CRENSHAW, Mrs. Emily G. (Emily H. Gooch); *1970* AB; AB; r: 3 Dunkirk Pl., Greensboro, NC 27410, 336 292-1798; *Robert;* Robert, Anne, Marcia; r: emicren@yahoo.com
CRENSHAW, Mrs. Marjorie (Marjorie Burford); *1933* AB
CRENSHAW, Ruth; *1927* (See Turner, Mrs. Ruth)
CRENSHAW, Mrs. Sarah (Sarah Phillips); *1932* AB
CRESSMAN, Mrs. Dorothy (Dorothy Strailman); *1948*; Social Work, American Red Cross; r: 1101 Seneca St., Apt. 1802, Seattle, WA 98101, 206 624-9507; Paul, Wade
CREVELING, Mrs. Suzanna (Suzanna Reed); *1988* AB; MA Univ. of Alabama Tuscaloosa; r: 4346 Kennesaw Dr., Birmingham, AL 35213, 205 879-5400; crevelings@alaweb.com
CREWS, Ms. Anita E.; *1929* AB
CREWS, Ms. Brenda A.; *1974* AB; Tchr., Amherst Cnty. Public Schs., Amherst, VA 24521; r: 175 Jane Ter., Madison Hts., VA 24572, 434 929-2610; *Edgar Carter;* Lindsay
CREWS, Mrs. Jacqueline J. (Jacqueline J. Grubbs); *1953*; r: 2607 E. 38th St., Tulsa, OK 74105, 918 742-9649
CREWS, Mrs. Linda Wheeler (Linda Lee Wheeler); *1975* AB; English Tchr., Nelson Cnty. Sch. Syst., Nelson Cnty. HS, 6919 Thomas Nelson Hwy., Lovingston, VA 22949; r: 477 Winton Rd, Amherst, VA 24521, 434 946-2419; *Wayne;* Sarah, Laura
CRICHTON, Mrs. Flora (Flora Cameron); *1946* AB; 4600 Broadway, Ste. 122, San Antonio, TX 78209, 210 824-8301; r: 315 Westover Rd, San Antonio, TX 78209, 210 824-8857
CRICK, Mrs. Jean E. (Jean E. Lemmon); *1938*
CRICKENBERGER, Sara Moore; *1976* (See Brady, Mrs. Sara Moore)
CRILLEY, Kathleen A.; *1971* (See Fulmer, Mrs. Kathleen A.)
CRIPE, Jane; *1962* (See Rust, Mrs. Jane)
CRISLER, Grace Elisabeth; *1951* (See Buchignani, Mrs. Grace Elisabeth)
CRISLER, Mrs. Halle (Halle Moore); *1921* AB
CRISP, Mary R.; *1950* (See Warren, Mrs. Mary R.)
CRISPIN, Beverley Ann; *1975* (See Heffernan, Ms. Beverley Crispin)
CRISPIN, Mary P.; *1972* (See Sankey, Mrs. Mary P.)
CRIST, Susannah; *1952* (See Lee, Mrs. Susannah C.)
****CRISWELL**, Suzanne; *1946* (See Bornschein, Mrs. Suzanne)
****CRITZ**, Gretchen; *1938* (See Bailey, Mrs. Gretchen)
CROASDALE, Mrs. Carl (Betty Bartelt); *1941* AB; Retired Tchr.; r: 117 Oyster House Rd., White Stone, VA 22578, 804 435-3585; *Carl;* Elizabeth, Edward, Carolinda (Dec)
CROCKARD, Mrs. Cutler; *1972* AB; Retired; r: 642 W. Forest Dr., Houston, TX 77079, 281 497-7924; *Doug;* Bradford, Callie; crockard@sbcglobal.net
CROCKER, Camilla V.; *1971* (See Wodehouse, Mrs. Camilla V.)
CROCKER, Constance Lucretia; *1975* (See Betzendahl, Mrs. Constance Lucretia)
CROCKER, Mrs. Marilyn (Marilyn Hannah); *1946*; BMus Univ. of IL; Retired; r: 27 Lake Julia Dr. S., Ponte Vedra Bch., FL 32082, 904 285-2141; *C.;* Constance C., Camilla C.; ckencrocker@juno.com
CROCKER, Mrs. Sara (Sara Doughtie); *1936*; Retired; r: 2649 Berkshire Rd., Cleveland, OH 44106, 216 321-5070
CROCKETT, Caroline; *1969* (See Schorfstein, Mrs. Caroline)
CROCKETT, Ellen I.; *1965* (See Jeffers, Mrs. Ellen C.)
CROCKETT, Emma Mai; *1923* (See Owen, Mrs. Emma Mai)
CROCKETT, Mrs. Sally H. (Sally H. Fishburn); *1952* AB; r: 3386 Southwood Village Ct., Roanoke, VA 24014, 540 343-8330; *Charles*
****CROCKETT**, Virginia; *1929* (See Ferguson, Mrs. Virginia)
CROFT, Mrs. Barbara (Barbara Engh); *1942*; Homemaker; r: 1145 Central Rd., Glenview, IL 60025, 847 729-8171; *Crosswill;* William Jr., Mary, Douglas, Helen, Jean; r: colorgirl40@mindspring.com
CROFT, Carol Lynn; *1981* (See Reeves, Carol Lynn)
***CROFT**, Ms. Iris M.; *1972* AB
****CROFT**, Sarah Crosswell; *1977*
CROFT, Mrs. Susan (Susan Brush); *1968* AB; Retired; r: 21 Glenbrooke Cir. W., Richmond, VA 23229, 804 282-3549; *Lawrence M.;* Susan B. Pasco, Marshall, Mcmahon Jr., Tucker, Carrington
CROFT, Mrs. Susan B. (Susan Bronson); *1964* AB; Homemaker; r: 500 Argonne Dr., NW, Atlanta, GA 30305, 404 262-1983; *Edward;* Stockton, Gabrey; susan.croft@mindspring.com
CROGHAN, Mrs. Barbara Albrecht (Barbara Albrecht Minnig); *1978* AB; Homemaker; r: 8529 Forest St., Annandale, VA 22003, 703 323-9051; *Gregory;* Christopher, Kathleen, David, Caroline
CROKER, Jean; *1954* (See McMillan, Mrs. Jean)
CROKER, Mrs. Robert V., Jr. (Faith Rahmer); *1954* BA; Homemaker; r: 692 Fairfax Way, Williamsburg, VA 23185, 757 253-5773; *Robert;* Sally, Susan Fisher, Robert III
CROKER, Sally Louise; *1992* BA; BA; Marketing & Events Mgr., Town of Dillon, 275 Lake Dillon Dr., Dillon, CO 80435, 970 262-3403; r: POB 7622, Breckenridge, CO 80424, 970 453-5988; sallycroker@earthlink.net
CROKER, Susan Marie; *1984* (See Fisher, Mrs. Susan M.)
CROLL, Ms. Billie Rae; *2002*; r: 642 Padgett's Hill Rd, Natural Bridge, VA 24578, 540 291-2772
****CROLLEY**, Mrs. Virginia (Virginia Box); *1922*
***CROMMELIN**, Mrs. Jane Huston (Jane Huston Brown); *1990*
CROMMELIN, Katharine; *1962* (See Milton, Dr. Katharine)
CROMPTON, Mrs. Ann (Ann Higgins); *1949*; r: 221 Mount Auburn St., Apt. 708, Cambridge, MA 02138
****CROMWELL**, Mrs. Carol (Carol Brush); *1935*
CROMWELL, Holly Ann; *1978* AB; Food Svc. Mgr., Aramark Corp., Gund Arena, Cleveland, OH, 216 420-2633; r: 8187 Zigler Rd., Sterling, OH 44276; *Mark Petrus*
CROMWELL, Margaret; *1949* (See Taliaferro, Mrs. Margaret)
CRONE, Nancy; *1957* (See Adams, Mrs. Nancy)
CRONIC, Wanda J.; *1974* (See Howell, Mrs. Wanda Cronic)
CRONIN, Ms. Jessica Ann; *1998* BA; Recruiter, Eastern Connection, Inc., 60 Olympia Ave., Woburn, MA 01801, 781 926-7222; r: 40 Central St. Apt.2, Wakefield, MA 01880, 781 416-2464; r: jessica_cronin@yahoo.com
****CRONLY**, Mrs. Martha (Martha Valentine); *ACAD*
***CROOK**, Kathryn; *1968*
***CROOK**, Mrs. Shirley A. (Shirley A. Coltman); *1952*
****CROOKS**, Mrs. Margaret (Margaret Carpenter); *1930*
CROSBIE, Mrs. Missy (Missy Reeder); *1964* AB; Community Volunteer; r: 42 Chestnut Park Rd, Toronto, ON, Canada M4W 1W8, 416 967-1948; *Allan;* J.L., David, Pierce
CROSBY, Dorothy Lynn; *1958* (See Gammill, Mrs. Lynn Crosby)

CROSBY, Eleanor R.; *1960* (See Erdman, Mrs. Eleanor C.)
*__CROSBY__, Mrs. Frances (Frances Barnett); *1930*
CROSBY, Ms. Karis JoAnne; *1996*; BA Wake Forest Univ.; Sales, West Grp., 3311 Marin Ct., Austin, TX 78738; r: same, 512 402-1945; *Roland Fagerberg;* kariscrosby@yahoo.com
**__CROSBY__, Mrs. Martha (Martha Bell); *ACAD*
CROSLAND, Mrs. Martha M. (Martha M. Stewart); *1971* BA; JD Georgetown Univ. Law Ctr.; Attorney Advisor, US Dept. of Energy, 1000 Independence Ave. SW, Washington, DC 20585, 202 586-5793; r: 4432 Chalfont Pl., Bethesda, MD 20816, 301 320-5100; *Edward;* Stewart, Mallory; martha.crosland@hg.doe.gov
CROSNOE, Mrs. Florence (Florence Caven); *1938* AB; Retired Business Owner, Athletic Supply Co.; r: 3006 McNiel Ave. CLU 249, Wichita Falls, TX 76309, 940 691-6093; *Ralph (Dec);* R.
*__CROSS__, Ann G.; *1956*
*__CROSS__, Mrs. Anna (Anna Degraff); *1936*
CROSS, Mrs. Anne (Anne Frothingham); *1966* AB; MA Columbia Univ. Tchrs. Clg.; Music Educ.-Piano, Fren ch American Cons.-Music,Turtle Bay Music Sch.; r: 25 E. 86th St., Apt. 7F, New York, NY 10028, 212 369-7059; *Dennis;* Louisa, Eliza
*__CROSS__, Barbara; *1938* (See Reese, Mrs. Barbara)
**__CROSS__, Eleanor; *1926* (See Wallace, Mrs. Eleanor)
**__CROSS__, Mrs. Eula (Eula Weakley); *ACAD*
*__CROSS__, Ms. Heather Ann; *1992*
CROSS, Ms. Jonella; *1991*; r: POB 835, Norfolk, VA 23501
CROSS, Mrs. Laura M. (Laura N. Montague); *1973* BA; AAS Northern VA Comm. Clg., MA Univ. of Virginia; Physical Therapist Asst., Loudoun Healthcare, 44045 Riverside Pkwy., Ste. 160, Leesburg, VA 20176, 703 858-6667; r: 12218 Quorn Ln., Reston, VA 20191, 703 264-9894; *Jeff;* Frederick, Katharine, Laura; r: jcrossx@aol.com
CROSS, Louise; *1945* (See Tate, Mrs. Louise)
CROSS, Louise M.; *1974* (See Kelbaugh, Mrs. Louise M.)
**__CROSS__, Mrs. Marjorie (Marjorie Ward); *1932* AB
CROSS, Mrs. Mary (Mary Stoll); *1957*; Photojournalist; r: One Campbelton Cir., Princeton, NJ 08540, 609 921-3661; *Theodore;* Polly Warner, Ann Anderson, Stuart Warner
CROSS, Mrs. Sandra Kaye (Sandra Kaye Martin); *1989* AB; r: 23 Adams Cir., Rehoboth, MA 02769; sandyx@efortress.com
**__CROSSAN__, Margaret; *1929*
CROSSINGHAM, Anita Frances; *1977* (See Cannon, Mrs. Anita Frances)
*__CROSSLAND__, Caroline M.; *1990* (See Pedersen, Mrs. Caroline M.)
*__CROSSLAND__, Jennifer Ellen; *1986* BA
CROSSLAND, Ms. Susan Michelle; *1991*; r: 8808 George Wythe Ct., Charlotte, NC 28277, 704 846-2597
CROSSLEY, Mrs. Eleanor Marie; *1967* AB; Arapahoe CC; Retired Administrative Asst., Assn. of Theological Schs.; r: 2015 Hartlebury Way, Sun City Ctr., FL 33573, 813 633-5917; *Thomas;* Thomas, Catherine, Judith, William; r: xley@ij.net
**__CROSSMAN__, Betty; *1941* (See Cook, Mrs. Betty)
**__CROSSMAN__, Geneva; *1935* (See Stevens, Mrs. Geneva)
**__CROSSMAN__, Mrs. Jeanne (Jeanne Jones); *1945*
CROSSWELL, Caroline G. (Caroline L. Gibbes); *1971* AB; MD Vanderbilt Univ. Sch. of Med.; Phys., Eye Physicians & Surgeons of Columbia, 2601 Laurel St., Columbia, SC 29204, 803 256-7494; r: 6346 Westshore Rd., Columbia, SC 29206, 803 782-5528; *William F.;* Sarah, William Jr.
*__CROSSWELL__, Sarah; *1937* (See Byrne, Mrs. Sarah)
CROSTHWAIT, Mrs. Carol (Carol Turner); *1957*; r: 2210 Ridgewood Dr., Waco, TX 76710, 254 772-5244
**__CROSTHWAIT__, Mrs. Elizabeth T. (Elizabeth T. Wingo); *1923*
**__CROTHERS__, Mrs. Elizabeth (Elizabeth Sparrow); *1924*
CROUCH, Donna R.; *1973* (See Campbell, Ms. Donna R.)
CROUCH, Mary Claire; *1992* (See Camp, Mrs. Mary (Muffin) Claire)
CROUSE, Joan K.; *1952* (See Blythe, Mrs. Joan Crouse)
**__CROUSE__, Mrs. Marjorie (Marjorie Leute); *1925*
CROW, Anne Elizabeth; *1991* (See Galanides, Mrs. Anne Elizabeth)
CROW, Ms. Lynne S. (Lynne Smith); *1964* BA; Chtd. Licensed Underwriter, American Clg.; Financial Advisor, Guardian Life Ins. & others, 1150 Raritan Rd., Ste. 201, Cranford, NJ 07016, 908 709-0020; r: 22 Winding Way, Short Hills, NJ 07078, 973 467-1095; William David, Alexander F., Margaret; lscrow22ww@aol.com
*__CROW__, Marion; *1935* (See Lord, Mrs. Marion)
**__CROW__, Mary Kate; *1936* (See Sinclair, Mrs. Mary Kate)
*__CROWDER__, Mrs. Renee Marianne (Renee Marianne Hanson); *1977*
CROWDER, Mrs. Susan (Susan Hobbs); *1965* AB; Self-employed Artist Sculptor, Crowder Projects, LLC, 4436 Redwood Ln., Earlysville, VA 22936; r: same, 434 245-9560; *Herbert;* Jeffrey D., Andrew E.; scrow31023@aol.com
CROWDUS, Mrs. Nannette M. (Nannette McBurney); *1957* AB; Retired Mktg. Exec.; r: 192 Courthouse Mountain Ln., POB 1232, Madison, VA 22727, 540 948-5546; *William;* W., Carol; r: ncrowdus@aol.com
CROWE, Ann; *1966* (See Griffin, Ms. Ann)
CROWE, Mrs. Ethel (Ethel Hauber); *1939* AB; r: 230 Cheltenham Rd., Newark, DE 19711, 302 731-4311
**__CROWE__, Jean; *1929* (See Hutcheson, Mrs. Jean)
CROWE, Mrs. Linda (Linda Saunders); *1968*; Teaching Asst., Montessori Community Schs.; r: 587 Gingermill Ln., Lexington, KY 40509, 859 264-1094
CROWE, Martha Frances; *1977* (See Jones, Mrs. Martha Crowe)
CROWELL, Ann Redfern; *1960* (See Crowell Lemmon, Ann Redfern)
*__CROWELL__, Mrs. Dorothy (Dorothy Caldwell); *1946* AB
**__CROWELL__, Mrs. Mary (Mary Wheat); *1942* AB
CROWELL LEMMON, Ann Redfern (Ann Redfern Crowell); *1960* AB; r: 770 Glenairy Dr. NE, Atlanta, GA 30328, 404 257-1332; *Phyz;* Mayes
CROWL, Mrs. Barbara (Barbara Schaab); *1947*; r: 30458 Conway Ct., Farmington Hls., MI 48331, 248 788-2378
CROWLEY, Carol; *1963* (See Karm, Mrs. Carol)
CROWLEY, Mrs. Garrow Hudson (Elsa Garrow Hudson); *1980*; BA Wofford Clg.; Travel Agt., Gateway Tours, 1985 E. Main St., Ste. 8, Spartanburg, SC 29307, 864 585-7390; r: 1315 Pinecrest Rd., Spartanburg, SC 29302, 864 583-3544; *Christopher;* Elsa, Kathleen, Mark; r: garrowhcrowley@att.net
**__CROWLEY__, Mrs. Helen (Helen Hays); *1938* AB
CROWLEY, Ms. Jessica Ponton; *1996* BA; Recruiter, Exec. & Atty. Placement, Crowley Cnsltg., LLC, 5000 Mission Oaks Blvd. No 43, Austin, TX 78735, 512 899-8899; r: 5000 Mission Oaks No 43, Austin, TX 78735, 512 899-8899; jessica@crowley-consulting.com
*__CROWLEY__, Mrs. Julienne (Julienne Johnston); *1978*
**__CROWLEY__, Margaret; *1954* (See Talbott, Mrs. Margaret)
*__CROXTON__, Ms. Jeanne B.; *1995*
**__CROYDER__, Mrs. Dorothy (Dorothy Grammer); *1917*
CROYDER, Mary Page; *1954* (See Diehl-Schenck, Mrs. Page)
CROZIER, Mrs. Leona (Leona Chang); *1956* AB; MS Cornell Univ.; Homemaker; r: 450 Marin Oaks Dr., Novato, CA 94949, 415 883-5873; *Joseph;* Diana, Linda, Daniel
CRUESS, Mrs. Susan Andrews (Susan Carrington Andrews); *1979* AB; MBA Amos Tuck Sch. at Dartmouth; r: 8924 Baylor Cres. SW, Calgary, AB, Canada T2V 3N4, 403 237-9994; *Leigh;* Jim, Andrew; scruess@shaw.ca
*__CRUIKSHANK__, Margery Allen; *1937* (See Dyer, Mrs. Margery Allen)
CRUM, Laura Lynn; *1979* AB; JD Univ. Alabama Tuscaloosa, LLM NYU; Atty., Hill, Hill, Carter, Franco, Cole & Black PC, POB 116, 425 S Perry St., Montgomery, AL 36101, 334 834-7600; r: 3159 LeBron Ave., Montgomery, AL 36106, 334 263-0433; r: crum_l@msn.com
*__CRUMP__, Elizabeth B.; *1959*
CRUMP, Helen; *1944* (See Cutler, Mrs. Helen)
**__CRUMP__, Henrietta; *1917* (See Harrison, Mrs. Henrietta)
**__CRUMP__, Louise; *ACAD* (See Surber, Mrs. Louise)
CRUMP, Mrs. Sherrill M. (Sherrill F. Milnor); *1970*; Admin., F.M. Crump & Co.; r: 3210 Club Tower Dr., Memphis, TN 38111, 901 323-5250; *Frank;* Anne, Frank, Marie Louise; scrump3@bellsouth.net

CRUMP, Mrs. Susanne (Susanne Brown); *1967* AB; United Way, POB 6649, Richmond, VA 23230; r: 7106 Glen Pkwy., Richmond, VA 23229, 804 285-0154
CRUMPLER, Lindsay; *1942* (See Nolting, Mrs. Lindsay)
*CRUMPLER, May T.; *1946* (See Carter, Mrs. May T.)
CRUMPLER, Nancy E.; *1974* (See Pavelka, Mrs. Nancy E.)
CRUMRINE, Eleanor; *1947* (See Stewart, Mrs. Eleanor)
*CRUTCHER, Mrs. Hettie C. (Hettie C. Sibley); *ACAD*
CRUTCHER, Ms. Jennifer Paige; *1999* BA; MA Univ. MA Amherst; Writer; r: 2200 Monica Ln., Palestine, TX 75803, 903 729-8280;
r: hemingway_to_be@hotmail.com
CRUZ, Mrs. Ameka DeSha (Ameka DeSha Reeves); *2001* BA; Algebra Teacher, EC Glass HS, 2111 Memorial Ave., Lynchburg, VA 24501, 434 522-3712; r: 128 Cobblestone Dr., Lynchburg, VA 24502, 434 237-4613; *J.;* Kaylah T.;
reeves01@sbc.edu
CRYMES, Mrs. Cynthia Anne (Cynthia Anne Cawthon); *1993*; r: POB 6376, Athens, GA 30604
CRYSLER, Cannie Godwin; *1978* (See Shafer, Cannie Crysler)
CRYSLER, Sophia G.T.; *1981* (See Hart, Ms. Sophia C.)
CSAPLAR, Mrs. Stacey Ann (Stacey Ann Vilar); *1988* AB; MED Wheelock Clg.; Homemaker; r: 1458 Washington St., Canton, MA 02021, 781 575-9826; *Andrew;* Rory, Arden
CSICSEK, Janis; *1975* (See Dodge, Mrs. Janis)
CUCULLU, Margaret; *1929* (See Thouron, Mrs. Margaret)
CUDD, Linda Gladney; *1985* (See Miller, Mrs. Linda Gladney)
*CUDDY, Ms. Laura Anne; *1991*
CUDLIP, Mrs. Nancy Clapp (Nancy Simpson Clapp); *1955* AB; CPA, Nancy Clapp Cudlip, CPA, 468 Heritage Hills Unit C, Somers, NY 10589; r: same, 914 276-3391; Anne, William
CUENOD, Mrs. Martha (Martha Moore); *1953*; BA Univ. of Texas; Homemaker; r: 5530 Ibis Dr., Galveston, TX 77551, 409 744-5178; *Marc;* Carol, Marc Jr., Ann;
mmqnod@aol.com
*CUKOR, Mrs. Margaret (Margaret Gregory); *1936*
*CULBERSON, Mrs. Catherine (Catherine Kells); *1933*
*CULBERSON, Eugenia; *ACAD* (See Fowler, Mrs. Eugenia)
CULBERTSON, Mrs. Carolyn (Carolyn Briarton); *1961*; Preschool Tchr., Indianapolis, IN 46260; r: 1648 Trace Ln., Indianapolis, IN 46260, 317 872-2350
*CULBERTSON, Jane; *1933* (See Peeples, Mrs. Jane)
*CULBERTSON, Mary Frances; *1964* (See Knight, Ms. Mary Frances)
*CULBERTSON, Ms. Roberta A.; *1973* AB; Dir., VA Ctr. for the Humanities, 145 Ednam Dr., Charlottesville, VA 22903
CULBRETH, Martha (Martha Kirchheimer); *1963*; BA Chatham Clg.; r: 95 Paul Dr., Washington, PA 15301, 724 223-6944; Kemp, Joseph;
mekc@comcast.net
CULLEN, Mrs. Emma J. (Emma J. McDaniel); *1935*
CULLEN, Wilhelmina; *1944* (See Smith, Wilhelmina)
CULLEY, Mrs. Sharon (Sharon Folan); *1968*; AA; Principal, AMS, Inc., 12601 Fair Lake Cir., Fairfax, VA 22033; r: 3430 Ethel Ct., Annandale, VA 22003, 703 573-8169
CULLISON, Mrs. Asenath M. (Asenath M. Kepler); *1972*
CULLOM, Stephanie; *1996* (See Pauly, Ms. Stephanie Cullom)
CULLUM, Janice A.; *1966* (See Hodghead, Mrs. Janice A.)
CULLUM, Mrs. Lee; *1960*; BA Southern Methodist Univ.; Contributing Colonist, Dallas Morning News, 214 521-3667; r: 2718 Turtle Creek Cir., Dallas, TX 75219, 214 521-3667; Cullum;
lcullum@swbell.net
CULLUM, Mrs. Margaret (Margaret Bennett); *1932* AB
CULP, Mrs. Carolyn (Carolyn Obannon); *ACAD*
CULP, Emily (Emily Ward); *1964* AB; r: 236 Naugler Ave., Marlborough, MA 01752, 508 624-0323
CULP, Katherine; *1935* (See Francis, Mrs. Katherine)
CULP, Ms. Lindsay A.; *1998* BA; Univ. of Texas; ASPH Research Fellow, Ctrs. for Disease Control & Prevention, NCBDDD, 4770 Buford Hwy. NE MS F-15, Atlanta, GA 30341, 770 488-7007; r: 3427 N Druid Hills Rd Apt. Q, Decatur, GA 30033, 404 320-9166; b: lvc9@cdc.gov
CULP, Virginia Shelton; *1989*
CULPEPPER, Mrs. Virginia (Virginia Pekor); *1948*; EDD Georgia State Univ., MED Univ. Georgia Athens; Sch. Psychologist, Muscogee Cnty. Sch. Dist., Columbus, GA 31906; r: 1249 Gurr Ave., Columbus, GA 31906, 706 324-2200; William, Raymond
CULVER, Mrs. Anne Michal (Anne Michal Smith); *1998* BA; Homemaker/Tchr., Sullivan Learning Ctr.; r: 5258 Charles City Rd, Richmond, VA 23231, 804 795-5625; *Brian;* Beth, Emma;
bacamc@juno.com
CULVER, Mrs. Electa (Robbie) (Electa Hoffman); *1968*; MED Savannah State Univ.; Homemaker; r: 404 Washington Ave., Savannah, GA 31405, 912 238-4895; *Edwin (Eddie);* Brian, Kristin;
eculver33@comcast.net
**CULVER, Virginia; *1928* (See Mann, Mrs. Virginia)
CUMBY, Ms. Jennifer Elizabeth; *1995* BA; r: 442 Shady Mountain Rd., Amherst, VA 24521, 434 946-9108; *David;* Eli, Schuyler;
greenasphodel@cs.com
CUMMINGS, Ms. Cathleen Ann; *1995* BA; MSA Ohio Univ.; VP, Bank of America, NC1-022-08-02, 201 N. Tryon St., Charlotte, NC 28255, 704 386-4081; r: 118 Altondale Ave. No 8, Charlotte, NC 28207, 704 906-8515;
ccummings_95@yahoo.com
CUMMINGS, Ms. Christen Ann; *1997* BA; MED UVA; Tchr. Trainer, Marco Polo, Virginia Bch., VA 23454; r: 2489 London Pointe Dr., Virginia Bch., VA 23454;
christen0213@aol.com
CUMMINGS, Christine L.; *1974* (See Bass, Ms. Christine L.)
**CUMMINGS, Dorothy; *1926* (See Henshaw, Mrs. Dorothy)
**CUMMINGS, Mrs. Dorothy F. (Dorothy F. White); *1941* AB
**CUMMINGS, Mrs. Elizabeth (Elizabeth Quinerly); *1923*
*CUMMINGS, Mrs. Jean G. (Jean G. McNeer); *1942*
CUMMINGS, Jennifer Paige; *1991* (See Marcus, Mrs. Jennifer Paige)
CUMMINGS, Katherine A.; *1970* (See Catlin, Mrs. Katherine A.)
**CUMMINGS, Mrs. Katherine T. (Katherine T. MacDonald); *ACAD*
*CUMMINGS, Kathleen Marie; *1988* AB
**CUMMINGS, Margaret; *1929*
CUMMINGS, Virginia; *1942* (See Davis, Mrs. Virginia C.)
**CUMMINS, Anne Lois; *1919* (See Schutte, Mrs. Anne Lois)
**CUMMINS, Mrs. Susan B. (Susan B. Cadwell); *ACAD*
**CUMNOCK, Anne; *1910* (See Miller, Mrs. Anne)
*CUMNOCK, Elizabeth; *1938* (See Gunn, Mrs. Elizabeth)
**CUMNOCK, Eva A.; *1929* (See Bass, Mrs. Eva A.)
**CUNNINGHAM, Cordelia; *1932* (See Simpson, Mrs. Cordelia)
*CUNNINGHAM, Corinne Stuart; *1986* BA
CUNNINGHAM, Edna A.; *1969* (See Horning, Ms. Edna A.)
CUNNINGHAM, Elizabeth Hunter; *1987* (See Morgan, Mrs. Elizabeth (Betsy) Hunter)
CUNNINGHAM, Esther; *1945* (See Shay, Mrs. Esther C.)
**CUNNINGHAM, Jane; *1926* AB
CUNNINGHAM, Ms. Kathryn; *1997* BA; Sales, Scully & Scully, Inc., 504 Park Ave., New York, NY 10022, 212 755-2590; r: 221 E 82nd St., Ste. 2B, New York, NY 10028, 212 249-7041;
katcunningham@yahoo.com
**CUNNINGHAM, Mrs. Leah (Leah Hines); *1922*
CUNNINGHAM, Mrs. Lucinda G. (Lucinda G. Wells); *1973* AB; r: 20 Anita Ave., Trumbull, CT 06611
CUNNINGHAM, Margaret Anne; *1942* (See Allen, Mrs. Margaret Anne)
CUNNINGHAM, Martha Brooks; *1980* (See Dykes, Mrs. Martha Brooks)
CUNNINGHAM, Mary; *1952* (See Spencer, Mrs. Mary)
CUNNINGHAM, Mrs. Mary B. (Mary Blythe); *1936*; Homemaker; r: 2 Sedwick Dr., St. Louis, MO 63124, 314 993-8534; Blythe Baldwin, C. Eaker
CUNNINGHAM, Mrs. Mary Carter (Mary Carter Burns); *1971* AB; r: 4816 Quebec St. NW, Washington, DC 20016, 202 362-5195
CUNNINGHAM, Nancy; *1975* (See Watson, Mrs. Nancy)
CUNNINGHAM, Nancy Fox; *1983* (See Mauck, Mrs. Nancy C.)
CUNNINGHAM, Ms. Sarah Sunshine; *2000* BA; Acctg. Analyst, SNL Financial, 321 E. Main St., POB 2124, Charlottesville, VA 22902, 434 951-7475; r: 3 Fairway Ln., Charlottesville, VA 22901, 434 979-1730;
r: scsunshine@hotmail.com
**CUNNINGHAM, Virginia; *1935* (See Brookes, Mrs. Virginia)
CUOCO, Mrs. Mary Via (Mary Carroll Via); *1987* AB; Homemaker; r: 92 Mariomi Rd., New Canaan, CT 06840, 203 966-6942; *Mark;* William, C., Elizabeth;
mcuoco@optonline.net
*CUPP, Susan Rebecca (Susan Rebecca Brodwater); *1986*

*Address Unknown **Deceased

CURCI, Erica Jane; *1992* (See Marra, Mrs. Erica Jane)
****CURDTS**, Mildred; *ACAD* (See Fitzpatrick, Mrs. Mildred)
CURLEE, Mrs. William D. (Marjorie Newell); *1951*; Retired; r: 2325 Nw45Th St., Oklahoma City, OK 73112, 405 843-6096; *William;* Amanda, Marcum
***CURLEY**, Ms. Catrina Louise; *1992*
CURME, Caroline Chenoweth; *1979* (See Angelica, Mrs. Caroline Curme)
***CURNUTTE**, Cynthia; *1979*
CURPIER, Erin Natasha; *1994* (See Whipple, Mrs. Erin Natasha)
CURRAN, Candace L.; *1972* (See Heyward, Mrs. Candace L.)
****CURRAN**, Mrs. Charlotte (Charlotte Conway); *1928* AB
****CURRAN**, Mrs. Linda (Linda Long); *1964* AB
***CURRAN**, Susan Rita; *1979*
CURRENS, Molly Maloney; *1989* (See Gaskins, Mrs. Molly Currens)
****CURREY**, Elizabeth; *1965* (See Foster, Mrs. Elizabeth)
****CURREY**, Mrs. Frances (Frances Hampton); *1925*
****CURREY**, Louise; *1949* (See Nicholls, Mrs. Louise)
***CURRIE**, Mrs. Ann L. (Ann L. Kremers); *1943*
CURRIE, Bryn M. J.; *1990* AB; Sr. Dir., New Business Devel., Loblaw Cos. East, 6220A Yonge St., North York, ON, Canada M2M 3X4, 416 218-7700; r: 5 Dunloe Rd, Toronto, ON, Canada M4V 2W4, 416 489-4796; William, Sydney; b: bryn@bell.blackberry.net
****CURRIE**, Constance; *1940* (See Fleming, Mrs. Constance)
****CURRIE**, Mrs. Dorothy (Dorothy Austin); *1924*
CURRIE, Ms. Emily Tyler; *2002* BA; Retail Spec.-Med. Skin Care Clinic, Skin Solutions, Inc., 404 355-0286; r: Eight Albemarle Dr. NW, Atlanta, GA 30327, 404 355-0286; currie02@sbc.edu
CURRIE, Erin Elizabeth; *1993* (See Thompson, Mrs. Erin Elizabeth)
CURRIE, Mrs. Janet Marcia (Janet Marcia Jones); *1958*; Med. Social Worker, St. John's Hosp., 800 E Carpenter St., Springfield, IL 62769, 217 525-5641; Chris, Andrew
CURRIE, Mrs. Jean (Jean Hedley); *1942* AB; Homemaker; r: c/o Candace Gunn, 831 Whooping Crane Ct., Bradenton, FL 34212, 941 745-5726; *James;* James, Candace, Douglass, Glenn
CURRIE, Judy; *1992* (See Hellmann, Mrs. Judy Currie)
CURRIE, McNair; *1963* (See Maxwell, Mrs. McNair C.)
CURRY, Amanda; *1982* AB; MA American Univ. DC; Free-lance Acct. for Film & TV, POB 200255-124, Austin, TX 78720, 512 257-2081; r: MSC 124 200255, Austin, TX 78720; chickee776@aol.com
CURRY, Ms. Arica Marie; *2001*; r: 3173 Alta Hills Dr., Sandy, UT 84093, 801 944-8410
CURRY, Mrs. Cynthia Louise (Cynthia Louise McMechan); *1982* AB; Atty., Self-employed; r: 200 SE 6th St., Ste. 500, Ft. Lauderdale, FL 33301
****CURRY**, Mrs. Eloise (Eloise Birney); *ACAD*
****CURRY**, Mrs. Jane (Jane Guignard); *1923* BA
***CURRY**, Louise; *1950* (See Horine, Mrs. Louise)
***CURRY**, Sherry Ann; *1983*
CURRY, Mrs. Susan F. (Susan F. Buschmann); *1975*; BA Indiana Univ., JD Indiana Univ.; r: 821 Prospect Ave., Winnetka, IL 60093, 847 446-7628
CURTI, Mrs. Anne (Anne Mason); *1966* AB; r: 536 Roslyn Rd., Kenilworth, IL 60043, 847 251-9123
****CURTIN**, Mrs. Janet (Janet McGregor); *1933*
CURTIS, Carroll Nelson; *1975* AB; MS Old Dominion Univ.; Environ. Cnslt., Self-employed; r: Pampatike Organic Farm, 2178 Acquinton Church Rd, King William, VA 23086, 804 769-2495; b: cncurtis@crosslink.net
****CURTIS**, Esther; *1918* (See Weller, Mrs. Esther)
CURTIS, Mrs. Frances (Frances Gardner); *1947* AB; MED Clg. of William & Mary; Retired Math Teacher & Sch. Librarian; r: POB 156, N., VA 23128, 804 725-3977; Carroll, John, Cornelia
CURTIS, Kathy L.; *1971* (See Jaehnig, Mrs. Kathy L.)
CURTIS, Mrs. Marcia M. (Marcia Morrison); *1934* AB; MS Washington Univ. In St. Louis; Retired/Homemaker; r: 4312 S. 31st St., Apt. 215, Temple, TX 76502, 254 773-3134; *Raleigh (Dec);* Franklin, Robert, Kyle
****CURTIS**, Mrs. Margaret (Margaret Henigbaum); *1924*
****CURTIS**, Mrs. Maria Gray (Maria Gray Valentine); *1936*
****CURTIS**, Merry; *1930* (See Loving, Mrs. Merry)
***CURTIS**, Ms. Virginia (Virginia Hall); *1944* AB
CURTISS, Ms. Megan Ann; *2001*; r: 1332 Princess Anne Rd., Virginia Bch., VA 23457, 757 721-3391
CURTNER, Mrs. Joan S. (Joan St. John); *1951*; Secy., Curtner Lumber Co., Newport, AR 72112; r: 3 Dogwood Dr., Newport, AR 72112, 870 523-3709; *Tom*
****CURTZE**, Margharita; *1935* (See Vicary, Mrs. Margharita)
****CURWEN**, Mrs. Doris E. (Doris E. Risk); *1936*
CUSACK, Ms. Patricia S.; *1994*; r: 1950 NW Ninth St., Delray Bch., FL 33445
***CUSCADEN**, Mrs. Irwin; *1932*
****CUSHING**, Mrs. Dorothy (Dorothy Hedges); *1933*
CUSHING, Hilary; *1976*; r: 10 Gracy Sq., New York, NY 10028, 212 289-3292
CUSHMAN, Elizabeth S.; *1954* (See Collins, Mrs. Elizabeth C.)
CUSHMAN, Ms. Elkin G.A.; *1992* BA; MED Bank Street Clg.; Educator; r: 160 W 85th Apt. 5E, New York, NY 10024, 212 873-1528; egac@mindspring.com
CUSHMAN, Heather Lyn; *1997* (See Mason, Mrs. Heather Cushman)
CUSHMAN, Kathleen Allerton; *1990* (See Slack, Mrs. Kathleen Allerton)
CUSICK, Mrs. Gail (Gail Blanke); *1963* AB; Yale Univ. Grad. Sch. of Drama; Pres. CEO, Founder, Lifedesigns; r: 12 E 88 St., New York, NY 10128; *F.;* Kate, Abigail; gbld97@aol.com
***CUSICK**, Mrs. Jaquelin (Jaquelin Ambler); *1957* BA
CUSICK, Molly Ann; *2003*; r: POB 955, Shirley, MA 01464, 978 597-6413
CUSICK, Mrs. Pamela June (Pamela June Miscall); *1987* AB; MA New Sch. for Social Rsch.; Mkt. Rsch. Cnslt., Self-Employed, 1328 Rayville Rd., Parkton, MD 21120; r: same, 410 343-2024; *Theodore;* Conor, Colin; r: tjcusick@msn.com
CUSTARD, Mrs. Edith (Edith Ann Watkins); *1958*; r: POB 217, Hannawa Falls, NY 13647
***CUSTER**, Carolyn; *1941*
***CUSTER**, Mrs. Harriet (Harriet Howell); *1966*
CUSTER, Ms. Lindsey Michelle; *2000* BA; Human Res. Rep., Time-Life, 1450 E. Parham Rd., Richmond, VA 23228, 804 261-1375; r: 3220 F Copper Mill Trace, Richmond, VA 23294, 804 762-4930; b: lindsey_custer@timeinc.com
***CUTCHIN**, Mrs. Eloise (Eloise Marshall); *1959*
CUTCHINS, Carol; *1955* (See Hammon, Mrs. Carol)
****CUTCHINS**, Mrs. Cary (Cary Valentine); *ACAD*
***CUTHBERT**, Betty; *1939* (See Wood, Mrs. Betty)
CUTHBERT, Hibernia M.; *1973* (See Langley, Mrs. Hibernia M.)
CUTHBERT, Margaret; *1965* (See Broaddus, Margaret Cuthbert)
CUTLER, Mrs. Helen (Helen Crump); *1944* AB; r: 4904 Derussey Pkwy., Chevy Chase, MD 20815, 301 986-8645
CUTLER, Mrs. Rebecca (Rebecca Manning); *1927* BA; r: 5 Indian Chase Dr., Greenwich, CT 06830, 203 869-4715
CUTLER, Mrs. Robin; *1966* AB; PhD Columbia Univ., MA Columbia Univ.; Pres./Historian, Media Res. Assocs., Inc., New York, NY 10021; r: 200 E. 66th St., Apt. E-1605, New York, NY 10021, 212 535-7193; Elizabeth, Carlyn; rrc54@columbia.edu
CUTLER, Mrs. Sue (Sue Stubbs); *1961*; r: 812 Park Ave., New York, NY 10021, 212 988-2105
***CUTRIGHT**, Tammy Renee; *1989*
****CUTTER**, Mrs. Susan A. (Susan A. Hartwell); *1960* AB
CUTTING, Alice Ida; *1983* (See Laimbeer, Mrs. Alice Cutting)
CUTTING, Mrs. Judith Ailene (Judith A. Harris); *1961*; BA Douglass Clg. Rutgers Univ.; Part-owner Commercial Real Estate, Ash Properties, 500 East Blvd., Charlotte, NC 28203; r: 2004 Grove Ave., Richmond, VA 23220, 804 355-2620; *Thomas;* Samuel, Heather, Kathleen
CUTTING, Kimberly Ann; *1993* (See Winter, Mrs. Kimberly Cutting)
CZAPLICKI, Dawn Marie; *1988* (See Hutchison, Mrs. Dawn Marie)
CZARKOWSKI, Ms. Kathryn Ann; *1995* BS; Prog. Coord., Yale Univ. Sch. of Med. Dept. of Psychiatry, New Haven, CT; r: 78 Brown St., W. Haven, CT 06516; kathryn.czarkowski@yale.edu
CZARRA, Ms. Penelope Lane; *1975* AB; Pres. & Founder, Global View, 2901 Connectibut Ave. NW SteB4, Washington, DC 20008, 202 667-2918; r: 20156 Millbrook Rd., Rohrersville, MD 21779, 301 432-7406

CZOSNOWSKI, Mrs. Cynthia (Cindy) I. (Cynthia I. Bacon); *1970*; BMus George Washington Univ.; Dir. Riding, Garrison Forest Sch., 300 Garrison Forest Rd., Owings Mills, MD 21117, 410 559-3450; r: 3813 Walnut Ave., Baltimore, MD 21206, 410 426-5037; *Jerry;* Adam

D

DABBIERI, Ms. Lauri Leann; *1993* BA; MA George Mason Univ.; Latin Tchr., Langley HS, 6520 Georgetown Pike, Mc Lean, VA 22101; r: 3054 S Abingdon St., Arlington, VA 22206, 703 931-1226;
r: dabbieri@interfree.it

DABBS, Nancy Irene; *1981* (See Loftin, Mrs. Nancy Irene)

DABBS, Sarah E.; *1972* (See Fryer, Mrs. Sarah E.)

DABNEY, Alice; *1932* (See Parker, Mrs. Alice)

*__DABNEY__, Barbara Ross; *1988* (See Hohenlohe, Mrs. Barbara Ross)

**__DABNEY__, Mrs. Christe (Christe Storey); *ACAD*

**__DABNEY__, Dorothy; *1930* (See Smith, Mrs. Dorothy)

**__DABNEY__, Mrs. Douglas; *ACAD*

**__DABNEY__, Mrs. Edith (Edith Railey); *1932* AB

**__DABNEY__, Eugenia; *ACAD* (See Harris, Mrs. Eugenia)

DABNEY, Joan Gmelin; *1991* (See Clickner, Mrs. Joan Dabney)

DABNEY, Mrs. Lucy C. (Lucy Carter Call); *1942* BA; Homemaker; r: 1825 Park Ave., Richmond, VA 23220, 804 358-4098; *Thomas;* Thomas, Susan, Douglas

DABNEY, Martha VonSchlorf; *1954* (See Leclere, Mrs. Martha Dabney)

DABNEY, Susan; *1973* (See Smith, Ms. Susan)

**__DACAMERA__, Marian; *1915* (See Chace, Mrs. Marian)

*__DACE__, Dr. Letitia (Letitia Skinner); *1963* BA

*__DACHS__, Melissa; *1984*

DACRUZ, Mrs. Amelia Lynn (Amelia Lynn Munden); *1985*; Pres./Dir., Aquatech Environ. Svcs. Inc., 2234 C W. Great Neck Rd., Virginia Bch., VA 23451, 800 353-0180; r: 2012 Breton Ct., Virginia Bch., VA 23454, 757 496-7343

D'AGOSTINO, Mrs. Kathleen Robin (Kathleen Robin McBride); *1979*; r: 630 Oenoke Rdg, New Canaan, CT 06840, 203 966-3143

DAHL, Ms. Angela M. (Angela M. Wheelock); *1974* AB; Proj. Mgr., Architeks Commercial Design, 329 Bryant St. 1A, San Francisco, CA 94107, 415 777-2720; r: 3705 Emerson St., Oakland, CA 94610;
angelaw@architeks.com

DAHL, Sally; *1969* (See Lecomte, Sally)

DAHM, Alice; *1949* (See Crane, Mrs. Alice)

*__DAIL__, Betty; *1938* (See Windeler, Mrs. Betty)

**__DAIL__, Virginia; *1930* (See McCarthy, Mrs. Virginia)

DAILEY, Mrs. Ann Carroll (Ann Shay Carroll); *1968*; BS George Washington Univ.; Pharm. Regulatory Mgr., GlaxoSmithKline, 1250 S. Collegeville Rd., Collegeville, PA 19426, 610 917-6888; r: 1636 N. Adams St., Pottstown, PA 19464, 610 327-3590; *Geoffrey;* Jean, Elizabeth;
r: acgkd@aol.com

DAILEY, Ms. Jean Burnette; *1976* AB; MBA East Carolina Univ.; Creator, Dailey Renewal Retreat; r: 808 Northridge St., Greensboro, NC 27403, 336 852-8889;
info@1000herbs.com

**__DAILEY__, Louise; *1929* (See Sturhahn, Mrs. Louise)

**__DAILEY__, Marion H.; *1941* (See Avery, Mrs. Marion H.)

**__DAILEY__, Mary Bruce; *1930* (See Dawson, Mrs. Mary Bruce)

*__DAILEY__, Nancy Jane; *1979*

DAILEY, Mrs. Suzanne Gay (Suzanne Camilla Gay); *1983* AB; MS Long Island Univ.; Cnslt. Tchr., Columbia Tchrs. Clg.; r: 32 Vine Rd, Larchmont, NY 10538, 914 833-9062; *Rob;* Emmet, Lily;
sdailey914@aol.com

**__DAKE__, Mildred; *1916* (See Lewis, Mrs. Mildred)

**__DAKER__, Mrs. Margaret (Margaret Mazurie); *1932*

DALE, Diane E.; *1973* (See Reiling, Mrs. Diane Dale)

**__DALE__, Virginia A.; *ACAD* (See Yerger, Mrs. Virginia A.)

DALE-ARNURIUS, Mrs. Chesley Johnson (Chesley Elizabeth Johnson); *1943* AB; Retired Educator, Red Cross; r: 36 Dogwood Rd., POB 336, Norris, TN 37828, 865 494-7196; *Armond Arnurius;* Ann, Janet, James;
r: chesdale336@aol.com

DALEHITE, Liza; *1988* (See Brinkmann, Mrs. Katherine Elizabeth)

DALEY, Mrs. Bergen Hall (Bergen Minta Hall); *1995* BA; r: 510 E. Third St., Boston, MA 02127, 617 269-4864; *Michael;*
bergen.daley@verizon.net

DALEY, Mrs. Betsy (Betsy W. Banks); *1974* AB; MA Univ. of IL, MA San Francisco State Univ.; Tchr.; r: 100 Del Mar Ave., Berkeley, CA 94708, 510 841-0934; *John;*
betsyday@mindspring.com

DALEY, Mrs. Jacqueline S. (Jacqueline Sexton); *1940* BA; Homemaker; r: 950 Broadway, Belmont, CA 94002, 650 593-6910

*__DALEY__, Mrs. Suzanne (Suzanne Simmons); *1954*

*__D'ALFONSO__, Debra S.; *1978*

DALL, Kimberley Claire; *1986*; r: 2541 Stutsman Dr., Tustin, CA 92782, 714 730-9696

**__DALL__, Mrs. Margaret (Margaret Caldwell); *1916*

DALLEY, Mrs. Alison Treat (Alison Lux Treat); *1988*; BA Univ. of MA; Real Estate Agt., Princeton Real Estate Grp., 609 924-1000; r: 215 Mount Airy Harbourton Rd, Lambertville, NJ 08530, 609 397-1195; *Richard;*
allydalley@aol.com

*__DALLEZ__, Ms. Severine; *1996*

**__DALLY__, Gertrude; *1922* (See Massie, Mrs. Gertrude)

DALLY, Ms. Margaret Edelweisz Y.E.; *1999* BS; MD Loma Linda Univ.-CA; Family Practitioner, Univ. of Iowa, Iowa City, IA 52240; r: 1311 Rosewood Dr., Columbus, GA 31907, 706 563-0158;
mdally03m@som.llu.edu

**__DALPHON__, Mrs. Carolyn (Carolyn Holmes); *1958*

DALRYMPLE, Mrs. Elizabeth Lawrence (Elizabeth Lawrence Day); *1978* BA; Buyer-Owner, Gentleman's Corner, POB 1377, Village Sq., Pinehurst, NC 28374, 910 295-2011; r: 1600 Morganton Rd Lot R7, Pinehurst, NC 28374; Jack, Sumner;
lizdal@nc.rr.com

DALSEMER, Mrs. Betty (Betty McEachern); *1962*; r: 2554 Santa Lucia Ave., Carmel, CA 93923, 831 620-1514

*__D'ALTON__, Mrs. Betty J. (Betty J. Walker); *1942*

DALTON, Dr. Claudette E. (Claudette E. Harloe); *1969* BA; MD Univ. of Virginia; Asst. Dean for Community Based Med. Educ., UVA Sch. of Medicine, POB 800325, Charlottesville, VA 22908, 434 924-2629; r: 3474 Bleak House Rd., Earlysville, VA 22936; *Christopher Alexander;* Gordon;
ced2t@virginia.edu

DALTON, Deborah Ann; *1978* (See Knapp, Mrs. Deborah Ann)

DALTON, Diane; *1967* AB; MA Case Western Reserve Univ.; Gen. Mgr., Milwaukee Repertory Theater, 108 E. Wells St., Milwaukee, WI 53202, 414 290-5365; r: 1014 N Astor St. Apt. 43, Milwaukee, WI 53202, 414 276-2989;
dbdalton@milwaukeerep.com

**__DALTON__, Margaret; *1913* (See Kirk, Mrs. Margaret)

**__DALTON__, Mrs. Mary (Mary Gochnauer); *1929* AB

DALTON, Sarah Dabney; *1973* (See Jacob, Mrs. Sarah Dabney)

**__DALY__, Mrs. Gloria A. (Gloria A. Carroll); *1967* AB

DALY, Heather Elizabeth; *1992* (See Jones, Mrs. Heather Elizabeth)

*__DALY__, Mrs. Joyce (Joyce Sentner); *1948*

DALY, Mrs. Mary Hunter (Mary Hunter Kennedy); *1961*; BA Univ. of North Carolina, MA Univ. of North Carolina; Lic. Profn. Couns., 139 Altondale Ave., Charlotte, NC 28207; r: same, 704 334-4095; *George;* Anna, Newell

DALY, Susan H. (Susan M. Holbrook); *1970* BA; Realtor/Broker, Avery-Hess, Realtors, 8442 Old Keene Mill Rd, Springfield, VA 22152, 703 451-9797; r: 6336 Manchester Way, Alexandria, VA 22304, 703 823-6446; *Robert;* Andrea, Stephanie;
r: shdaly@aol.com

DALZELL, Ann Seymour; *1984* (See Perry, Mrs. Ann Seymour)

DAME, Mrs. Mary Louise (Mary-Louise Kelley); *1962* AB; Homemaker; r: POB 334, 1108 Bishop Meade Rd, Millwood, VA 22646, 540 837-2442; *Thomas;* Mark, Thomas, Timothy

DAMERON, Letha; *1981* (See Zackowski, Mrs. Letha)

DAMGARD, Eleanor; *1941* (See Firth, Mrs. Eleanor D.)

**__DAMGARD__, Louise; *1936* (See Eichelkraut, Mrs. Louise)

DAMIANOS, Bonnie Lee; *1975* (See Rampone, Mrs. Bonnie Lee)

*__DAMIANOS__, Elektra; *1979* (See Gabelein, Mrs. Elektra)

DAMMON, Mrs. Marilynn (Marilynn Bottomley); *1967*; BA Purdue; Owner Kings Hill Stables, Ret Social Studies Teacher; r: 6237 State Rd. 43 N., W. Lafayette, IN 47906, 765 567-2158; *Jim;*
marilynn@dammon.com

*__DAMP__, Carolyn P.; *1953* (See Shannon, Mrs. Carolyn P.)

*DAMP, Ms. Charlene (Charlene La Fleur); *1998*
*DAMRON, Ms. Elaine Kathryn; *1994*
DAMRON, Patricia; *1948* (See Joy, Mrs. Patricia)
*DAMSGAARD, Mrs. Jenny Charlotta (Jenny Charlotta Rapp); *1993*
DANA, Dorothy; *1967* (See King, Mrs. Dorothy (Dottie))
DANCE, Muriel; *1969* AB; r: 1421 E. Valley, Seattle, WA 98112
**DANCE, Sarah E.; *1928* (See Krook, Mrs. Sarah E.)
DANCE, Stephanie Clune; *1990* (See Tancredi, Mrs. Stephanie Dance)
DANE, Rebecca Anne; *1978* (See Evans, Mrs. Rebecca Anne)
DANELLA, Carol A.; *1986*; r: 2012 Sterigere St., Norristown, PA 19403
*DANESI, Lynn Marie; *1981* (See Kane, Dr. Lynn Marie)
DANEY, Ms. Stephanie (Stephanie Skinner); *1981* AB; Banker, Juniper Bank; r: 114 Whitney Dr., Avondale, PA 19311, 610 268-3877; *B.;* Andrew, Corey; sdaney@juniper.com
DANFORD, Mrs. Leslie (Leslie Herrick); *1944* AB; MA Columbia Univ.; Retired Tchr.; r: 2420 NW Marshall St. Apt. 212, Portland, OR 97210, 503 973-5851; Mary, Leslie, Anne
DANFORD, Ms. Mary Thurston; *1973* BA; JD Louis & Clark Law Sch.; Sr. Deputy City Attorney, Ofc. of City Atty., 1221 SW 4th Ave., Ste. 430, Portland, OR 97204, 503 823-4047; r: 2209 NE Stanton St., Portland, OR 97212, 503 282-3913; *Michael Baker;* Brendan Baker
DANFORTH, Mrs. Sally (Sally Dobson); *1959*; r: 911 Tirrill Farms Rd., St. Louis, MO 63124, 314 991-6767
**DANGERFIELD, Dorothy A.; *1922* (See McCutcheon, Mrs. Dorothy A.)
DANIEL, Dana A.; *1974* (See Otero, Mrs. Dana A.)
DANIEL, Harriet; *1938* (See Herd, Mrs. Harriet)
DANIEL, Judith P.; *1969* (See Adams, Mrs. Judith D.)
DANIEL, Mrs. Manoa E. (Manoa E. Mickley); *1976*; r: 1118 Hudson Dr., NE, Atlanta, GA 30306, 404 876-5964
*DANIEL, Mrs. Pamela J. (Pamela J. Boyd); *1968* AB
**DANIEL, Mrs. Sara (Sara Clay); *1952* AB
DANIEL, Mrs. Shirley (Shirley Shaw); *1941* BA; Homemaker; r: Dunwoody Village A301, 3500 W. Chester Pike, Newtown Sq., PA 19073, 610 325-0529; Richard, Dorothea
DANIELL, Mrs. Barbara (Barbara Wilson); *1954* AB; Retired Sales Rep. for Women's Clothing, Self-Employed; r: 512 Patterson Ave., San Antonio, TX 78209, 210 826-6493; Jim, Kelly, Wilson, Corinne, Amy
*DANIELS, Charlotte S.; *1972* (See Lewis, Mrs. Charlotte S.)
DANIELS, Donna B.; *1976* (See Rubin, Mrs. Donna B.)
*DANIELS, Mary; *1951* (See Lowry, Mrs. Mary)
DANIELS, Rima Nimue; *2001*; BA Univ. of Arizona, MA Univ. of Bath; r: 5466 James Madison Hwy., The Plains, VA 20198, 202 210-2328; r: rimadaniels@hotmail.com
**DANIELS, Mrs. Ruth (Ruth Aunspaugh); *1927* AB
DANIELS, Mrs. Sarah Wright (Sarah Wright Davis); *1982* AB; r: 118 Holbrook Tr., Greenville, SC 29605, 864 235-8352; sarob85@aol.com
*DANKWORTH, Piper Anne; *1979*
DANLEY, Mrs. Carolyn J. (Carolyn J. Conley); *1946*; Homemaker; r: 525 S. Green Bay Rd., Lake Forest, IL 60045, 847 234-4315; Page, Philip, Cynthia
DANN, Lynn Ellen; *1975* (See Lanham, Mrs. Lynn Ellen)
DANN, Mrs. Mimi Semmes (Mimi Semmes); *1949*; BA Cornell Univ.; Potter-Porcelain Art, Mimi Dann's Designs In Clay; r: 6246 Green Meadow Rd., Memphis, TN 38120, 901 685-0253; *Alex (Dec);* Alex III, Thomas, Elise, Katherine; mimidann@eyeopener.net
DANN, Mrs. Victoria Lee (Victoria Lee Verbit); *1986*; r: 8 Coffee Run, Wilmington, DE 19808, 410 885-2569
*DANNE, Ms. Silvia; *1993*
**DANNER, Mrs. Elizabeth (Elizabeth Neill); *1929* BS
DANZER, Alice Virginia; *1937* (See Fletcher, Mrs. Alice Virginia)
**DANZIGER, Mrs. Emma (Emma Taber); *1927*
*DAO, Hong-Van T.; *1979*
DAOUD, Natasha Christine; *1988*; r: 4805 Drake Rd., Cincinnati, OH 45243, 513 272-0243
**DARBY, Dana; *1928*
**DARBY, Mrs. Dorothy (Dorothy Pryor); *1921*
DARBY, Ms. Elizabeth (Lisa) Spruill (Elizabeth (Lisa) Celeste Spruill); *1978* BA; Social Worker, Lynchburg Dept. of Social Svcs., 99 Ninth St., Lynchburg, VA 24505, 434 455-5622; r: 1423 Brookville Ln., Lynchburg, VA 24502, 434 832-0386; Brian T.; esd680@piedmont.dss.state.va.us
DARBY, Hallie; *1967* (See Smith, Mrs. Hallie Darby)
*DARBY, Janana; *1942* (See Cranfield, Mrs. Janana)
DARBY, Joan; *1946* (See West, Mrs. Joan)
DARBY, Mrs. Josephine Harlan (Josephine Harlan); *1941*; BA Univ. of AL, Tuscaloosa; Homemaker; r: 729 N. Wood Ave., Florence, AL 35630, 256 764-1956; *Kenneth;* Hallie Smith
DARBY, Lucy Rutledge; *1978* (See Cole, Ms. Lucy Darby)
DARDEN, Anne; *1980* (See Self, Mrs. Anne)
DARDEN, Brenda; *1968* (See Kincaid, Mrs. Brenda)
*DARDEN, Frances; *1934* (See Musick, Mrs. Frances)
DARDEN, Geneal Leslie; *1989* AB; r: 67 Hunt Ave., Yonkers, NY 10710
*DARDEN, Mrs. Geraldine D. (Geraldine D. Bonkmeyer); *1937*
**DARDEN, Jessie; *SPEC* (See Christian, Mrs. Jessie)
DARDEN, Mrs. Josephine W. (Josephine W. Ragland); *1974*; Atty., Young, Moore & Henderson PA, POB 31627, Raleigh, NC 27622, 919 782-6860; r: 2351 Hales Rd., Raleigh, NC 27608
*DARDEN, Margaret M.; *1969* (See Pickall, Mrs. Margaret M.)
**DARDEN, Martha; *1917* (See Ziesing, Mrs. Martha)
DARDEN, Mary Landon (Mary T. Landon); *1974*; BA Univ. of TX-Permian Basin, MED Baylor Univ.; Doctoral Student & Rsch. Asst., Baylor Univ.; r: 118 N. 30th St., Waco, TX 76710, 254 752-1468; *Robert;* Dan, Rachel, Van; r: mary_darden@baylor.edu
DARDEN, Melissa Hart; *1984* (See Odom, Mrs. Melissa Hart)
*DARDEN, Mrs. Ruth (Ruth Wilson); *1978*
DARLING, Mrs. Linda Ann (Linda Ann Manley); 1985 AB; MED Lynchburg Clg., AB Univ. Nevada Las Vegas; Grad. Student, Univ. of Nevada Las Vegas, 4505 Maryland Pkwy. Box 455047, Las Vegas, NV 89154; r: 10629 Turquoise Valley Dr., Las Vegas, NV 89144, 702 243-0152; *David;* r: l.m.darling@att.net
DARLINGTON, Ms. Ruth Allen (Ruth M. Allen); *1971* AB; Sr. Admin. Asst., Community Treatment Solutions, 236 W. Rte. 38, Ste. 120, Moorestown, NJ 08057, 856 222-9009; r: 2 Shannon Ct., Medford, NJ 08055, 609 654-9402; William, Alan, Frederick; r: alanbudde@comcast.net
DARNALL, Barbara; *1956* (See Clinton, Mrs. Barbara Darnall)
**DARNALL, Elizabeth A.; *ACAD* (See Snyder, Mrs. Elizabeth A.)
**DARNELL, Pauline; *ACAD* (See Riddle, Mrs. Pauline)
DARNEY, Ms. Page; *1998* BA; Pennsylvania State Univ.; Branch Admin., Ferris, Baker Watts, Inc., 3100 Market St., Camp Hill, PA 17011, 717 737-4500; r: 539 Coolidge St., New Cumberland, PA 17070, 717 774-7487; pkd98@hotmail.com
DARR, Mrs. Lisa Buckingham (Lisa Ann Buckingham); *1995* BS; MA Rice Univ.; Mgr., Accenture, 500 Woodward Ave., Ste. 2900, Detroit, MI 48226, 313 887-2087; r: 9245 S. Main St., Plymouth, MI 48170, 734 455-5405; *Michael;* r: darr@comcast.net
**DARRAGH, Laura; *1925* (See McConnell, Mrs. Laura)
DARRAH, Lisa Lynn; *1985* (See Connolly, Mrs. Lisa Lynn)
**DARROW, Dorothy; *1929* (See Gutman, Mrs. Dorothy)
**DARSIE, Marietta B.; *1926* AB
*DARST, Mrs. Marguerite A. (Marguerite A. Bieber); *1976*
DASCHBACH, Mrs. Peggy J. (Peggy J. White); *1957*; BA Newcomb Clg.; Retired; r: 5615 Warwick Dr., Jackson, MS 39211, 601 956-2689; *Peter M.;* Mary Harden, Peter M. Jr., Pamela Butts, LauraRichardson; geauxrabbit@bellsouth.net
*DASHIELL, Margaret B.; *1949*
DASHIELL, Mrs. Rosemary A. (Rosemary Ashby); *1946* BA; r: 601 Pembroke Ave. Apt. 1103, Norfolk, VA 23507, 757 622-7189; *David;* David, Joseph, Mary
*DASOVICH, Jane Ellen; *1982*
DATILIO, Ms. S. True (S. True Dow); *1980* AB; BFA Portland Sch. of Art; Clg. Ofc. Asst., Phillips Exeter Acad., 20 Main St., Exeter, NH 03833, 603 777-3415; r: 67 Winnicut Rd., N. Hampton, NH 03862, 603 964-6083; *Louis;* Nicholas, William; b: sdow@exeter.edu
DAUB, Mary Elizabeth; *1983*; r: 1747 Mountain View Dr., Monroeville, PA 15146, 724 327-7468

DAUDT, Marion; *1940* (See McBride, Mrs. Marion D.)
DAUGETTE, Mrs. Mary Reed (Mary Reed Simpson); *1955* AB; Homemaker; r: 1893 Rainbow Dr., Apt. 4, Gadsden, AL 35901, 256 546-0209; *Forney;* Forney, William, Mary, Monna, Dorsey
*__DAUGHERTY__, Agnes V.; *1923* (See Pollitt, Mrs. Agnes V.)
DAUGHERTY, Ms. Amber Nicole; *2001* ; r: 863 Park Place Dr., Virginia Bch., VA 23451
DAUGHERTY, Ms. Amy Michele; *1996* BA; Dispatcher, California Dept. of Forestry & Fire Protection, 2311 N Clovis Ave., Fresno, CA 93726, 559 292-0364; r: POB 26472, Fresno, CA 93729, 559 645-6095;
r: adaugherty_pb@hotmail.com
*__DAUGHERTY__, Julia; *1934* (See Musser, Mrs. Julia)
*__DAUGHERTY__, Ms. Mary S.; *1955*
DAUGHERTY, Nancy MacLeod; *1982* (See Davidson, Mrs. Nancy MacLeod)
*__DAUGHERTY__, Ruth L.; *1939* (See Brooks, Mrs. Ruth L.)
DAUGHTRIDGE, Lee; *1964* (See Turner, Ms. Lee)
DAUGHTRY, Mrs. Colleen Grace (Colleen Grace Losey); *1993* BA; MED Old Dominion Univ.; 1st Grade Tchr., Williams Elem. Sch., Virginia Bch., VA 23462, 757 473-5033; r: 4625 Reynolds Dr., Virginia Bch., VA 23455, 757 460-3436; *Chris;* Matthew; katiechic29@yahoo.com
DAUSMAN, Amelia Lynn; *1980* (See Schaaf, Mrs. Amelia Lynn)
D'AUVERGNE, Patricia (Patricia Galvin); *1961* ; r: 69 Blvd. Lannes, 75016 Paris, France
DAVENPORT, Mrs. Alice (Alice Edwards); *1945* AB; Homemaker; r: 1005 E Brow Rd., Lookout Mtn., TN 37350, 423 821-7573; *Joseph;* Joseph III, Alice, Louise, Jeff, Margaret, Susan, Anita, John
*__DAVENPORT__, Barbara B.; *1932* (See Stromsen, Mrs. Barbara B.)
DAVENPORT, Charlotte(Charlie) West; *1941* (See Tuttle, Mrs. John Tyler)
DAVENPORT, Heather Stevens; *1987* (See McCastlain, Mrs. Heather Stevens)
*__DAVENPORT__, Mrs. Helen H. (Helen H. Smith); *1957* AB
DAVENPORT, Jane Rush; *1970* ; BA Univ. of South Carolina, MBA NYU; Investment Analyst, Montag & Caldwell, 3455 Peachtree Rd. NE, Ste. 1200, Atlanta, GA 30328, 404 836-7127;
r: 1 Muscogee Way, NW, Atlanta, GA 30305, 404 233-1569;
r: janerdavenport@netzero.net
*__DAVENPORT__, Martha; *1918* (See Kennedy, Mrs. Martha)
*__DAVENPORT__, Shirley; *1955* (See Keady, Mrs. Shirley)
DAVENPORT, Stuart; *1970* (See Simrill, Mrs. Stuart)
DAVENPORT, Mrs. Susan (Susan Gibson); *1938* ; BFA William & Mary Univ. Ext.; Retired Tchr., St. Francis Day Sch.; r: 8008 Rose Island Rd., Prospect, KY 40059, 502 228-1436; *Stephen;* Stephen, Churchill, Susan, John, Robert
*__DAVENPORT__, Ms. Tenley Corday; *2002*
DAVEY, Mrs. Elizabeth (Elizabeth Ripley); *1947* AB; Homemaker; r: Twin Lakes, 7335 Sylvan Dr., Kent, OH 44240, 330 673-8720; *Paul;* Elizabeth, Ellen, Anne
DAVEY, Mrs. Katherine Robison (Katherine Holt Robison); *1983* AB; MLS UNC at Greensboro; Fine Artist/Private Art Tchr.; r: 1317 N. Decatur Rd. NE, Atlanta, GA 30306, 404 687-0268; *Andrew;* Laura, Elizabeth, Marshall;
r: katherinekrdavey@aol.com
DAVID, Mrs. Sally (Sally Lerner); *1943* AB; r: 6 Culoeu Ct., Nantucket, MA 02554, 508 825-8997; *Alan*
*__DAVIDSON__, Agnes L.; *ACAD*
*__DAVIDSON__, Mrs. Alice (Alice Barber); *1930* AB
DAVIDSON, Alice; *1970* (See George, Mrs. Alice)
*__DAVIDSON__, Mrs. Carolyn (Carolyn Gwathmey); *ACAD*
DAVIDSON, Ms. Christine Marie; *1992* ; r: POB 727, Loganville, GA 30052
*__DAVIDSON__, Dorothy; *1929* (See Renfro, Mrs. Dorothy)
DAVIDSON, Gail; *1955* (See Bazzarre, Mrs. Gail Emily)
*__DAVIDSON__, Mrs. Helen (Helen Fossum); *1922*
*__DAVIDSON__, Mrs. Jette (Jette Baker); *1930*
DAVIDSON, Mrs. Joan (Joan Black); *1958* ; BA Ohio Wesleyan; Retired; r: 2903 Via Pacheco, Palos Verdes Estates, CA 90274, 310 377-0116; *Keith;* Dianne, Cynthia, Suzanne;
joan-pve@cox.net
DAVIDSON, Judith; *1941* (See Walker, Mrs. Judith)
DAVIDSON, Ms. Lisanne Purvis (Lisanne Moore Purvis); *1978* ; MFA NYU, JD Univ. of Utah; Gen. Counsel, TexasBank, 2525 Ridgmar Blvd., Ft. Worth, TX 76121; r: 4825 Lafayette Ave., Ft. Worth, TX 76107; *Douglas;* Donald, James;
b: lisanne.davidson@texasbank.com
DAVIDSON, Margery; *1951* (See Rucker, Margery D.)
*__DAVIDSON__, Ms. Marion; *1965*
**__DAVIDSON__, Mary; *ACAD* (See Kern, Mrs. Mary)
DAVIDSON, Melissa Cecilia; *1989* ; r: POB 126, Sewickley, PA 15143
DAVIDSON, Mrs. Nancy MacLeod (Nancy MacLeod Daugherty); *1982* BA; Homemaker; r: 5215 Marvell Ln., Fairfax, VA 22032, 703 323-8169; *Michael;* Meredith, Katherine, Lydia;
r: klmndavidson@mindspring.com
DAVIDSON, Ms. Nancy Reynolds (Nancy Sorg Reynolds); *1979* AB; Homemaker; r: 3 A Morgan Ave., Greenwich, CT 06831, 203 531-8570; Chris, Peter, Ali
**__DAVIDSON__, Nellie; *ACAD* (See Thomas, Mrs. Nellie)
**__DAVIDSON__, Serena B.; *1929* (See Blythe, Mrs. Serena B.)
*__DAVIE__, Laurie Michele; *1984*
**__DAVIER__, Mrs. Amelia (Amelia Woodward); *1929* AB
DAVIES, Amy; *1934* (See Yingling, Mrs. Amy)
DAVIES, Anna Catherine; *1939* (See Volwiler, Mrs. Anna (A.C.) Catherine)
**__DAVIES__, Blanche; *1933* (See Barloon, Mrs. Blanche)
DAVIES, Darla; *1980* (See Maranto, Ms. Darla)
*__DAVIES__, Davina Rebecca; *1978*
DAVIES, Mrs. Garland; *1950* AB; MA Georgia State Univ.; Retired Univ. Prof., Georgia State Univ., University Plz., Atlanta, GA 30303; r: 10 Overlook Dr., Westerly, RI 02891, 401 348-0449; *Nicholas (Dec)*
**__DAVIES__, Margaret; *ACAD* (See McMillin, Mrs. Margaret)
DAVIES, Mrs. Mary F. (Mary E. Fantone); *1974* BA; Univ. of Colorado; r: 1312 Alanton Dr., Virginia Bch., VA 23454, 757 481-2873; *John Jr.;* Kelly, Paige
DAVIES, Merrilee Jane; *1993* (See Wroten, Merrilee J.)
DAVIES, Mrs. Nancy J. (Nancy J. Frantz); *1949* ; BA Univ. of Oklahoma; Retired Cnsltg.; r: 2802 Meadowlark, Enid, OK 73703, 580 234-1864; *Frank;* Frank L. III, D. Frantz, Joann Graham
**__DAVIES__, Ruth; *1933* (See Young, Mrs. Ruth)
DAVIES, Mrs. Susan M. (Susan M. Bell); *1961* ; MA St. Andrews Univ., MED Cardiff Univ.; Tchr. of Deaf Retired; r: 12 Winnipeg Dr. Lakeside, Cardiff Wales CF236ET, England; Sian, Bethan, Pedr, Gareth
**__DAVIES__, Virginia; *1927* (See Nettles, Mrs. Virginia)
DAVIN, Patricia Ruth; *1949* (See Robinson, Mrs. Alexander C.)
**__DAVIS__, Mrs. Alice (Alice Joseph); *1947* AB
DAVIS, Ms. Allison LuAnn; *2000* BA; MA American Univ.; Volunteer/Governance Area; r: Corpo De Paz, Caixa Postal 310, Dili Via Darwin East Timor, Australia;
r: allisonldavis@hotmail.com
DAVIS, Amanda Racine; *2002* BA; Domestic Violence Legal Advocate, Weave, 916 319-4943; r: 113 Hazelmere Dr., Folsom, CA 95630, 916 201-0384;
r: swtalmn@aol.com
DAVIS, Dr. Amy M.; *1994* BA; PhD Univ. Clg. London, MA Univ. Clg. London; Lecturer, Ulster Univ. Coleraine, Dept. of Media Studies, Cromore Rd., Londonderry BT52 1SA, Northern Ireland, 02870324027; r: 46 Nursery Ave., Coleraine, Londonderry BT52 1LP, Northern Ireland;
r: amy-m-davis@email.msn.com
DAVIS, Mrs. Ann (Ann Parsons); *1945* ; r: 422 Sprite Rd., Number 5, Louisville, KY 40207, 502 896-0913
DAVIS, Anne Arleigh; *1991* (See Cobbs, Mrs. Anne Arleigh)
**__DAVIS__, Mrs. Anne Erwin (Anne Erwin Alderman); *1954*
DAVIS, Anne (Peaches) G.; *1954* (See Roane, Mrs. Anne D.)
**__DAVIS__, Annette; *ACAD* (See Wise, Mrs. Annette)
DAVIS, Ms. Aubrie Lynn; *2001* BA; MA Trinity Clg.; Primary Montessori Directress, The Jefferson Sch., 8507 Emory Grove Rd., Gaithersburg, MD 20877, 301 840-8448; r: 3611 Hill St., Fairfax, VA 22030;
r: briedavis@earthlink.net
DAVIS, Mrs. Azalea Renata (Azalea Renata Leckszas); *1985* BA; Homemaker; r: 2006 Huntwood Dr., Gambrills, MD 21054, 410 721-4772; *William;* James, Andrew;
renatadavis@aol.com
**__DAVIS__, Mrs. Barbara (Barbara Kirch); *1937*

*Address Unknown **Deceased

DAVIS, Barbara Jo; *1971* (See Godbout, Mrs. Barbara Jo)
DAVIS, Beth Merrill; 1993 BA; Actress/Indep./Stand Up Comedy; r: 570 N Rossmore Ave., Los Angeles, CA 90004, 323 461-3000; bethmerrill@hotmail.com
DAVIS, Mrs. Betty Rae (Betty Rae Sivalls); *1958*; BA Univ. of Texas; r: 2202 Seaboard, Midland, TX 79705, 915 683-4485; *Paul;*
r: bettyraedavis@cox.net
DAVIS, Carol; *1962* (See Wells, Mrs. Carol D.)
DAVIS, Mrs. Carol Dean (Carol Dean Spratlin); *1966*; Real Estate Broker, Coldwell Banker, 3490 Piedmont Rd. NW, Ste. 110, Atlanta, GA 30305, 404 262-1234; r: 3778 Paces Ferry W., Atlanta, GA 30339, 404 432-3383
***DAVIS**, Carolyn; *1951* (See Locke, Mrs. Carolyn)
DAVIS, Mrs. Carolyn F. (Carolyn F. Foster); *1975* BA; Elem. Tchr.-1st Grade, Amelon Elem. Sch., 132 Amer Ct., Madison Hts., VA 24572, 434 929-3425; r: 2279 Elon Rd., Madison Hts., VA 24572, 434 386-4365; *Samuel;* Catherine;
cfdavis@adelphia.net
DAVIS, Cary M.; *1973* (See King, Mrs. Cary M.)
DAVIS, Christine Lucille; *1977* (See Boulware, Mrs. Christine Lucille)
DAVIS, Cynthia E.; *1971* (See Rackley, Mrs. Cynthia E.)
DAVIS, Danielle; *1986*; r: c/o Weer, 9685 Rod Rd, Alpharetta, GA 30022
DAVIS, Mrs. Deborah (Deborah Wood); *1942* AB; Retired Realtor; r: 13 Concord Ct., Red Bank, NJ 07701, 732 741-9215; Deborah, Sarah, Nina, Caroline, Phoebe
DAVIS, Debra Ann; *1984*; r: 5 Lana Ln., Houston, TX 77027, 713 622-7779
DAVIS, Diana; *1964*; BA George Washington Univ.; Artist/ Equestrian, Self-employed; r: 10260 E. Rio Vista Pl., Tucson, AZ 85749, 520 749-0884; *Jamie Moore*
DAVIS, Ms. Donna Marie; *1985*; Product Sales Rep., Oracle Corp.; r: 600 Portland Dr., Downingtown, PA 19335
DAVIS, Doreen; *1949* (See Gove, Mrs. Doreen)
****DAVIS**, Mrs. Dorothy (Dorothy Hamilton); *1926* AB
****DAVIS**, Dorothy J.; *1928* (See Hollis, Mrs. Dorothy J.)
DAVIS, Dorothy Legare; *1989* (See Davis Vest, Mrs. Dorothy Legare)
DAVIS, Drusilla J.; *1986* (See Fadus, Ms. Drusilla D.)
DAVIS, Elaine Elizabeth; *1947* (See Blackford, Mrs. Elaine Davis)
****DAVIS**, Mrs. Eleanor (Eleanor Layfield); *1932*
****DAVIS**, Eleanor R.; *1951* (See Boardman, Mrs. Eleanor R.)
****DAVIS**, Mrs. Elizabeth (Elizabeth Massie); *1924*
***DAVIS**, Elizabeth G.; *1960* (See Douglas, Mrs. Elizabeth G.)
DAVIS, Elizabeth Jane; *1975* (See Myers, Mrs. Elizabeth Jane)
DAVIS, Ms. Elizabeth Roberts (Elizabeth Roberts Benziger); *1979*; r: 575 Shady Rill Rd, Montpelier, VT 05602, 802 229-0115
****DAVIS**, Eloise N.; *1943*
****DAVIS**, Emma; *1922* (See Kuykendall, Mrs. Emma)
DAVIS, Erin Dorinda; *1982* (See Trick, Erin Dorinda)
****DAVIS**, Mrs. Faith (Faith Mengel); *1922*
****DAVIS**, Fannie G.; *1918* (See Harris, Mrs. Fannie G.)
DAVIS, Frances Anne; *1992* (See Goddart, Mrs. Frances Anne)
DAVIS, Ms. Frances Cripin; *1998*; r: 3523 Blue Creek Rd., Lynnville, TN 38472, 931 527-9987
****DAVIS**, Mrs. Grace (Grace Talmadge); *ACAD*
****DAVIS**, Mrs. Gurley; *1937* AB
***DAVIS**, Hannah L.; *1983* (See Emig, Mrs. Hannah L.)
***DAVIS**, Helen; *1967*
****DAVIS**, Mrs. Helen (Helen Bane); *1925*
DAVIS, Mrs. Helen (Helen Whittemore); *1922*; r: 1413 Gratiot Ave., Saginaw, MI 48602
****DAVIS**, Helen; *1928* (See McIlrath, Mrs. Helen)
****DAVIS**, Helen; *1931* (See Watson, Mrs. Helen)
****DAVIS**, Helen; *1945* (See Wohlers, Mrs. Helen)
DAVIS, Mrs. Holly A. (Holly Chaikowski); *1961* AB; Homemaker; r: 21 Walden Rd., Lebanon, PA 17042, 717 273-7219; *Richard (Dec);* Hilary, Kendra
DAVIS, Ms. Hunter; *1978* AB; Staff Songwriter Writer, Deston Songs; r: POB 121821, Nashville, TN 37212, 615 661-4057; huntrdavis@aol.com
***DAVIS**, Jane E.; *1969* (See St. Jean, Mrs. Jane E.)
****DAVIS**, Mrs. Janet (Janet Houstoun); *1942* AB
DAVIS, Mrs. Jean (Jean McLean); *1950*; r: Oak Hill Farm, 1392 Lexington Rd., Harrodsburg, KY 40330, 859 734-4017
DAVIS, Jeannine Elise; *1980* (See Harris, Mrs. Jeannine Davis)
***DAVIS**, Jessie; *1935* (See Hall, Mrs. Jessie)
DAVIS, Joan C.; *1951* (See Warren, Mrs. Joan D.)
DAVIS, Josephine Camp; *1985* (See Lee, Mrs. Josephine Camp)
DAVIS, Mrs. Judy (Judith Rohrer); *1961* AB; MS Duquesne Univ. Pittsburgh PA; Licensed Profn. Couns., Self-Employed; r: 9015 Carrington Ridge Dr., Raleigh, NC 27615, 919 844-5922; Rick, Brooks, Tim;
r: jardavis@mindspring.com
DAVIS, Mrs. Julia Brooke (Julia Bryan Brooke); *1981* AB; JD Univ. of Virginia; Special Counsel, Foley & Lardner, 200 Laura St., Jacksonville, FL 32210, 904 359-8738; r: 4715 Algonquin Ave., Jacksonville, FL 32210, 904 388-2465;
jbdavis@foleylaw.com
DAVIS, Mrs. Juliet (Juliet Halliburton); *1935* BA; Retired Chmn. of Bd./Secy., Bessemer Improvement Co.; r: 4100 Well Spring Dr. No 2305, Greensboro, NC 27410, 336 282-8179; Timothy, Miranda
DAVIS, Mrs. June (June Metzger); *1969*; r: 755 Springlake Ln. NW, Atlanta, GA 30318, 404 355-2533
****DAVIS**, Katherine; *1921* (See Baynum, Mrs. Katherine)
DAVIS, Kathleen Morgan; *1992* (See Willis, Mrs. Kathleen Davis)
****DAVIS**, Mrs. Kathryn G. (Kathryn G. Longwell); *1923*
***DAVIS**, Ms. Kerri Lashawn; *1996* BA
DAVIS, Mrs. Kimberly Ann (Kimberly Ann Wosicki); *1989* AB; JD Catholic Univ. of America; Corporate Counsel, Amgen Inc., 1 Amgen Center Dr., Thousand Oaks, CA 91320, 805 447-1000; r: 5580 Via Mira Flores, Newbury Park, CA 91320, 805 499-8958; *Michael;* Ashley Nicole
DAVIS, Kimberly Cole; *1986* (See Badder, Mrs. Kimberly Cole)
***DAVIS**, Lana Carol; *2003*
DAVIS, Laura Ruth; *1992* (See Fiochetta, Mrs. Laura Ruth)
DAVIS, Leslie Hunting; *1962* (See Paxton, Mrs. Leslie)
DAVIS, Mrs. Lisa Diane (Lisa Diane Heisterkamp); *1980*; BA Hampshire Clg.; Cnslt. Human Resources; r: 54 Academy St., Arlington, MA 02476, 781 643-6387; *Joshua;* Augusta, Dashiell;
b: lisa_heisterkamp@hotmail.com
DAVIS, Ms. Lore Christine; *1993* BS; Branch Mgr., Virginia Credit Union Inc., POB 90010, Richmond, VA 23225, 804 323-6000; r: 4130 E Wood Harbor Ct. Apt. 10, Richmond, VA 23231, 804 226-2253;
b: lore.davis@vacu.org
****DAVIS**, Louise; *ACAD*
****DAVIS**, Mrs. Lucy (Lucy Fishburne); *1930*
****DAVIS**, Mackie A.; *ACAD* (See Braffetts, Mrs. Mackie A.)
***DAVIS**, Mrs. Margaret (Margaret Royall); *1940* AB
****DAVIS**, Margaret; *1916* (See Milliken, Mrs. Margaret)
****DAVIS**, Mrs. Margaret E. (Margaret E. Linebaugh); *1934*
DAVIS, Margaret Elizabeth; *2000* BA; Prog. Coord., Student Support Svcs., Johnston Community Clg., 245 College Rd., POB 2350, Smithfield, NC 27577, 919 209-2511; r: 35 Cheltenham Dr., Clayton, NC 27520, 919 359-0872;
b: davise@johnstoncc.edu
****DAVIS**, Mrs. Margaretha (Margaretha Minder); *1937* AB
DAVIS, Mrs. Marjorie T. (Marjorie Thaden); *1938*; Retired Exec. Secy./Real Estate Broker, Time Inc., New York, NY; r: 1115 Meadow Rdg, Redding, CT 06896, 203 544-1062; Suzanne, Linda Nexon, Ann D. Wheeler;
mtdavis@aol.com
***DAVIS**, Marrlee; *1973* (See Simmons, Mrs. Marrlee)
****DAVIS**, Mrs. Martha (Martha Walcott); *1934*
DAVIS, Martha; *1948* (See Barnes, Mrs. Martha)
****DAVIS**, Mary E.; *ACAD* (See Batchelder, Mrs. Mary E.)
DAVIS, Mary Elizabeth; *1980* (See Ellison, Mrs. Mary Elizabeth)
DAVIS, Mary Ellen; *1950* (See Gettel, Mrs. Mary Ellen)
****DAVIS**, Mrs. Mary G. (Mary G. Pennypacker); *1916* AB
DAVIS, Mrs. Mary K. (Mary K. Boyd); *1959* AB; Catholic Univ.; Retired Librarian; r: 120 Water Oak, Ponte Vedra Bch., FL 32082 904 285-7118; *Irvin*
DAVIS, Mary Kennedy; *1981* (See Garone, Mrs. Mary Kennedy)
DAVIS, Mary Margaret; *1969* (See Molander, Mrs. Mary Margaret)
****DAVIS**, Mrs. Mary Sue (Mary Sue Kilham); *1940*
DAVIS, Mrs. Mary Virginia (Mary Virginia Reynolds); *1984* AB; r: 1035 Meander Ln., Spartanburg, SC 29302, 864 583-5256 Jeffrey, Carter
DAVIS, Meredith Lee; *1999* (See Mulhern, Mrs. Meredith Davis)
DAVIS, Nancy; *1942* (See Reynolds, Mrs. Nancy)
DAVIS, Norma; *1956* (See Owen, Mrs. Norma D.)
****DAVIS**, Olivia; *1940* (See Brown, Mrs. Olivia)

DAVIS, Oma; *ACAD* (See Harrold, Mrs. Oma)
DAVIS, Ora; *1935* (See Fishburne, Mrs. Ora)
DAVIS, Mrs. Pamela Elizabeth (Pamela Elizabeth Wood); *1981*; Sales Software Cnslt., Integrated Documented Tech, 963 Hawthorn Dr., Itasca, IL 60143, 630 875-1100; r: 6 Bradford Ln., Oak Brook, IL 60523, 630 308-0160; *Glenn;* Christopher, Ashley;
pamdavis0514@yahoo.com
DAVIS, Patricia A.; *1959* (See Sutker, Mrs. Patricia A.)
DAVIS, Patricia F.; *1967* (See Whitehurst, Mrs. Patricia F.)
DAVIS, Mrs. Ray E. (Mary) (Mary Hitchcock); *1954*; Retired; r: 551 Manchester Rd.-Box 163, E. Glastonbury, CT 06025, 860 633-5180; *Ray;*
www.meeems@aol.com
DAVIS, Mrs. Robin (Robin Swaim); *1963*
DAVIS, Mrs. Rosemarie (Rosemarie Hermann); 1984 BA; MDiv Trinity Evangelical Divinity; r: 3508 18th St. S, Fargo, ND 58104, 701 298-7761; *George;* Paul, John, Mark;
fargorose@hotmail.com
DAVIS, Mrs. Ruth (Ruth Kaufmann); *1935*
DAVIS, Sara; *1948* (See Spencer, Mrs. Sara D.)
DAVIS, Sarah Wright; *1982* (See Daniels, Mrs. Sarah Wright)
DAVIS, Mrs. Shirley (Shirley McCallum); *1958* BA
DAVIS, Mrs. Stephanie P. (Stephanie Pearson); *1995*, 2000 BA; BA Sweet Briar Clg.; Elem. Tchr., Trinity Christian Sch., Sharpsburg, GA 30277; r: 76 College St., Newnan, GA 30263; *Robert;* Page, Zack;
robandstephdavis@hotmail.com
DAVIS, Mrs. Sue (Sue Burnett); *1932* AB
DAVIS, Susan; *1958* (See Briggs, Mrs. Susan)
DAVIS, Mrs. Sylvia (Sylvia Saunders); *1948* BA; r: 100 Christwood Blvd., Apt. 246, Covington, LA 70433, 985 809-7279; *William;* Cary, Duncan, Eugene;
teeta@charter.net
DAVIS, Mrs. Terry Lynn (Terry Lynn Cerrina); *1986* AB; MA George Washington Univ.; Financial Proj. Mgmt./Homemaker; r: 81 Third St., Park Ridge, NJ 07656, 201 505-9447; *Terry;* Lindsay;
r: tldavis@optonline.net
DAVIS, Mrs. Vida M. (Vida M. Bryan); *1981*
DAVIS, Mrs. Virginia (Virginia Franke); *1927*
DAVIS, Mrs. Virginia C. (Virginia Cummings); *1942* AB; Retired; r: 11 Malvern Ave., No. 3, Richmond, VA 23221, 804 355-1545; *August*
DAVIS, Mrs. Virginia (Si) B. (Virginia (Si) C. Bristow); *1931*; Franklin HS; Retired Ins. Agcy.; r: 131 Dale Cir., Franklin, VA 23851, 757 562-3316; *Lee(Dec);* Virginia, Margaret
DAVIS, Mrs. Winifred (Winifred Storey); *1961* BA; MBA Georgia State Univ.; Retired Entrepreneur; r: 2500 Peachtree Rd, Apt. 409, Atlanta, GA 30305, 404 233-4020; *Tread;* Gordon, Frederick, Frank;
wsd2500@earthlink.net
DAVIS, Yolanda Lynn; *1996* (See Saunders, Mrs. Yolanda Lynn)
DAVISON, Mrs. Clare (Clare Loyd); *1966* AB; Tchr., Anne Arundel Community Clg.; r: 513 Birch Dr., Annapolis, MD 21403, 410 267-6445; *James;*
cldavison@aol.com
DAVISON, Deborah E.; *1978* (See Weidner, Mrs. Deborah E.)
DAVISON, Margaret Ann; *1954* (See Block, Mrs. Margaret Ann)
DAVISON, Mrs. Marion B. (Marion B. Holmes); *1950* AB
DAVISON, Melissa Ann; *1986* AB; r: 16 Spring Ridge Ln., Hendersonville, NC 28739, 828 697-9043
DAVISSON, Flora; *ACAD* (See Ward, Mrs. Flora)
DAVIS VEST, Mrs. Dorothy Legare (Dorothy Legare Davis); *1989* BA; Chemistry Tchr., Harpeth Hall Sch., 3801 Hobbs Rd., Nashville, TN 37205, 615 298-8184; r: 4011 Dorcas Dr., Nashville, TN 37215, 615 297-6684; *Frank Vest;* Frank, Alec, James;
vest@hh.harpethhall.com
DAVY, Mrs. Anna Gilbert (Anna Gilbert); *1932* BS; Homemaker; r: 8545 Carmel Valley Rd., Carmel, CA 93923, 831 625-9645; *Hugh;* Elizabeth, Hugh
DAWE, Mrs. Susan (Susan Bullock); *1968*
DAWEDEIT, Nora S.; *1973* (See Sage, Ms. Nora S.)
DAWES, Bernadette Marie; *1988*, 2000 BA
DAWKINS, Mrs. Betsy Lee (Betsy Lee Lefkovits); *1989* AB; Student-Interior Design, VA Clg.; r: 3711 Old Leeds Rd, Birmingham, AL 35213, 205 879-4697
DAWLEY, Diane Eleanor; *1983* (See Clem, Mrs. Diane Eleanor)
DAWSON, Mrs. Angela Marie (Angela Marie Withers); *2002* BA; Secy./Bookkeeper, Earl W. Withers, Inc., 181 Luttrellville Rd, Callao, VA 22435, 804 529-6006; r: 2198 Coan Church Rd, Heathsville, VA 22473, 804 580-9016; *Jason;*
r: withers02@sbc.edu
****DAWSON**, Ann; *1940* (See Highsmith, Mrs. Ann)
DAWSON, Ann Michelle; *1994* (See Cash, Mrs. Ann Michelle)
DAWSON, Ms. Bonnie Jean; *1991* BA; Investor, Emmanuel T&T Inc., 276 Lavender Ln., Amherst, VA 24521, 434 946-7789; r: same; *Gordon;* Heather, Jenny, Venessa, Keith, Laura, Leela;
bonniejdawson@msn.com
DAWSON, Deanne Mary; *1986* (See James, Mrs. Deanne Dawson)
****DAWSON**, Elizabeth; *1933* (See Birch, Mrs. Elizabeth)
DAWSON, Jane Tarres; *1953* (See Mudwilder, Mrs. Jane)
DAWSON, Mrs. Lori (Lori Jons); *1981*; BA Univ. of Texas, BBA Univ. of Texas; Owner, L&J Custom Interior Design, POB 11065, Midland, TX 79702; r: 1608 Country Club Dr., Midland, TX 79701, 915 570-0001; *Joe;*
ljddesigns@aol.com
DAWSON, Margaret; *1947* (See Hellyer, Mrs. Margaret)
****DAWSON**, Mrs. Mary Bruce (Mary Bruce Dailey); *1930*
***DAWSON**, Mrs. Virginia (Virginia Waer); *1939*
DAY, Anne; *1964* (See Herrmann, Anne Day)
DAY, Ms. Barbara P.; *1954*; r: 752 Roland Ave., Bel Air, MD 21014
DAY, Mrs. Cindy C. (Cynthia Anne Campbell); *1986*; BS ODU; Owner, Classic Events, LLC, POB 1175, Virginia Bch., VA 23451, 757 422-4688; r: 405 25th St., Virginia Bch., VA 23451, 757 437-8790;
lassicevents@cox.net
DAY, Mrs. Cynthia (Cynthia Falkner); *1941*; r: 16 Home Farm Ct. Frant, Tunbridge Wells, Kent TN3 9DQ, England
DAY, Ms. Deyon Denise; *2000*; r: 5809 Padre Roberto Rd. NW, Albuquerque, NM 87107, 505 345-1018
****DAY**, Dorothy; *1918* (See Engstrom, Mrs. Dorothy)
DAY, Elizabeth Lawrence; *1978* (See Dalrymple, Mrs. Elizabeth Lawrence)
DAY, Elsie; *1939* (See Mack, Mrs. Elsie)
****DAY**, Eula; *1922* (See Powers, Mrs. Eula)
DAY, Evelyn; *1966* (See Butler, Mrs. Evelyn)
DAY, Mrs. Josephine (Josephine Halsey); *1928*; Retired; r: 431 Jarmany Hill Rd., Sharon, NH 03458, 603 924-7366
DAY, Mrs. Kathryn (Kathryn Steiner); *1935*; r: 270 Blackmer, St. Louis, MO 63119, 314 962-2911
***DAY**, Louise; *1948* (See McWhorter, Mrs. Louise)
****DAY**, Mrs. Mary (Mary Dunglinson); *1935* AB
DAY, Nancy; *1950* (See McCammond, Mrs. Nancy D.)
DAY, Susan; *1958* (See Dean, Mrs. Susan)
DAY, Ms. Tara Marie; *1998* BA; Administrative Asst., Arent Fox Kintner Plotkin & Kahn, PLLC, 1050 Connecticut Ave., NW, Washington, DC 20036, 202 715-8403; r: 6 E. Nelson Ave. Apt. 106, Alexandria, VA 22301, 703 519-0037;
b: day.tara@arentfox.com
DAYTON, Mrs. Hilarie Susan (Hilarie Susan Wakefield); *1995*; Designer, Hilarie Wakefield Dayton, Norfolk, VA 23517; r: 317 Shirley Ave., Norfolk, VA 23517, 757 627-9316; *David;*
hilariewakefielddayton@yahoo.com
***DAYTON**, Jennifer Diane; *1985*
****DAZENBACKER**, Mrs. Mary L. (Mary L. Campbell); *ACAD*
***DE**, Ms. Piyali; *1994*
DEACON, Mrs. Aprille Hite (Aprille Gray Hite); *1964* AB; It Cnslt., Barclay's Bank, England; r: Boosley Grange, Newtown, Longnor, Buxton, Derbyshire SK17 OND, England, 0129883446;
aghdeacon@aol.com
****DEAL**, Mrs. Mary (Mary McCaa); *1919*
***DEAL**, Mrs. Ruth (Ruth Ferguson); *1938*
DEAL, Susan Hope; *1990* (See News, Mrs. Susan Hope)
***DE ALBA**, Kathy Ann; *1978* (See Renyer, Mrs. Kathy Ann)
***DEALY**, Katharine; *1971*
****DEALY**, Mrs. Margaret (Margaret Wensley); *1920*
DEAN, Mrs. Christine W. (Christine A. Witcover); *1968* AB; JD Duke Univ.; Asst. US Atty., US Attorney's Ofc./Eastern Dist. NC, 310 New Bern Ave. Ste. 800, Raleigh, NC 27601, 919 856-4500; r: 8317 Smith Rd., Apex, NC 27539, 919 362-0009; *Joseph W.;* Joseph J., Katherine B.
DEAN, Elizabeth Kelly; *1987* (See Laster, Mrs. Kelly Dean)

*Address Unknown **Deceased

DEAN, Mrs. Elizabeth Robinson (Elizabeth Lindsey Robinson); *1991* BA; MS West Virginia Univ.; Tchr., Mountain Brook Schs., 3020 Cambridge Rd., Birmingham, AL 35223, 205 871-8191; r: 3600 Bell Mead Way, Mountain Brook, AL 35223, 205 968-0226; *Todd;* Tanner, Alex Ann; deanfamily@aol.com

**DEAN, Frances A.; *ACAD* (See Payne, Mrs. Frances A.)

DEAN, Mrs. Gillian Carol (Gillian Carol Dennison); *1963*; r: Broughton Pl. No 2R, Edinburgh EH1-3RL, England

DEAN, Ms. Joan (Joan D. MacCoy); *1953*; BA Univ. of NC Chapel Hill; Retired Legal Secy.; r: 12 Crowell Pl., Maplewood, NJ 07040, 973 762-0396; *James Woolley;* Jacqueline D., Lisa F. Cinotti, Suzanne H.; r: j3500catdean@aol.com

DEAN, Ms. Laura Leigh; *1988* AB; Printing Asst./Typesetter, Radford Univ., Printing Services, Box 6884, Radford, VA 24141, 540 831-5046; r: 604 4th Ave., Radford, VA 24141; cloud-swine@radford.net

DEAN, Marion; *1968* (See Gallagher, Mrs. Marion)

DEAN, Marion Alice; *1963* (See Hall, Mrs. Marion Dean)

**DEAN, Ms. Patricia Jean; *1976* BA

DEAN, Sarah A.; *1966* (See McGill, Mrs. Sarah A.)

DEAN, Ms. Sarah Emery; *1999* BA; MFA George Mason Univ.; English Tchr.; r: 4515 Willard Ave. Apt. 2305, Chevy Chase, MD 20815, 301 537-9972; deansarah@yahoo.com

DEAN, Mrs. Susan (Susan Day); *1958* AB; MLS Columbia Univ Sch. of Lib Sci., PhD Bryn Mawr Clg.; Prof. Emerita of Am. Literature, Bryn Mawr Clg.; r: 2712 N Cedar St., Tacoma, WA 98407, 253 761-5901; Margaret, Frank; sdean@brynmawr.edu

DEAN, Mrs. Toni Gale (Toni Gale Duffield); *1988* AB; 4th Grade Tchr., Amherst Co. Sch. Bd., Main St., Amherst, VA 24521; r: 144 Fox-Croft Dr., Monroe, VA 24574, 434 929-6314

DEAN, Wanda; *1996* (See Brockman, Mrs. Wanda Dean)

DEANER, Mrs. Suzanne Woolsey (Suzanne Campbell Woolsey); *1969*; Retired; r: 1749 Founders Hill S, Williamsburg, VA 23185; *William;* Scott, Jason; suzid63@optonline.net

DE ANGELIS, Amy; *2001*, 2000 BA; r: 707 Albany Post Rd, New Paltz, NY 12561, 845 255-2910

DEANS, Mrs. Janet Myers (Janet Whitney Myers); *1977* AB; Assoc. Broker, Daniel Gale Assocs. Inc., 6300 Northern Blvd., E. Norwich, NY 11732, 516 922-9155; r: 1155 Pine Valley Rd., Oyster Bay, NY 11771, 516 484-5196; *Robert;* Caroline, Robert B.

DEARBORN, Anne Gayle; *1967* (See Vance, Mrs. Gayle Dearborn)

DEARBORN, Joan Ruth; *1979* (See Choremi, Mrs. Joan Dearborn)

**DEARBORN, Marian H.; *ACAD*

**DEARBORN, Nell; *ACAD* (See Reed, Mrs. Nell)

DEARIE, Mrs. Direxa (Direxa Dick); *1967* AB; Tchr., St. David's, 212 369-0058; r: 17 E. 89th St., New York, NY 10128, 212 369-5723; *Christopher;* Christopher Jr., Direxa, Honora, William, John; r: cfdearie@aol.com

DEARLOVE, Mrs. Laurie Epstein (Laurie Gale Epstein); *1974* BA; Pres., Grayslake Gelatin Co., POB 248, Grayslake, IL 60030, 847 548-6792; r: 831 S. Hunter Ln., Lake Forest, IL 60045, 847 234-9230; *John;* Jennifer, Jessica, Brady, John Jr.; phibet@aol.com

DEARMAN, Ms. Marlena Simone; *1999* BA; Preschool Tchr., Chesterbrook Acad.; r: 11439 Stone Mill Ct., Oakton, VA 22124, 703 476-6044

DEARMAS, Michele; *1992* (See Quartochi, Mrs. Michele)

DEARMONT, Julia; *1937* (See Fisher, Mrs. Julia)

DEARSTYNE, Anne; *1939* (See Cornwell, Mrs. Anne)

DEARSTYNE, Cherry; *1942* (See Whiteside, Mrs. Cherry)

DEAS, Mrs. Marguerite A. (Marguerite A. Sinkler); *ACAD*

*DEAS, Mariquita Dorande; *1979*

DEAS, Mrs. Susanne (Susanne Hogue); *1942*

DEASY, Susan; *1964* (See Maguire, Mrs. Susan)

DEATON, Mrs. Ruth Frye (Ruth Frye); *1954* BA; Homemaker; r: 910 18th Ave. Dr. NW, Hickory, NC 28601, 828 327-4797; *Hugo;* David, Sarah, Barbara, Elizabeth; r: hdeaton@charter.net

DE BARY, Mrs. Patricia M. (Patricia E. Murrill); *1940*; Ret.; r: One Sutton Pl. S., New York, NY 10022, 212 752-4046; *Marquette;* Tracy Gary, Jerome Gary

DEBECK, Mrs. Laurinda (Laurinda King); *1963* AB; r: 610 Woodland Dr., Greensboro, NC 27408, 336 273-3375

**DE BERGH, Mrs. Joyce (Joyce Raley); *1948*

DEBEVOISE, Mrs. Ruth (Ruth MacFarlane); *1939*; Retired; r: 1204 Colonial Pl., Sewickley, PA 15143, 412 741-7494; *Thomas (Dec);* Nancy, Barbara

DEBICKI, Mrs. Mary Elizabeth (Mary Conway); *1957*; r: 1445 Applegate Ct., Lawrence, KS 66049, 785 842-3545

DEBLOIS, Donna M.; *1972* (See Kudra, Mrs. Donna M.)

DE BORDENAVE, Mrs. Constance (Constance Williams); *1968* AB; Artist, Ishmael's Art, 109 N. Morris St., Richmond, VA 23220; r: 109 N Morris St., Richmond, VA 23220, 804 359-4118; *Tad;* Channing, Maria, Eve; stancey@ix.netcom.com

*DE BOYSSON, Roselyne; *1972*

DE BRACONIER, Francoise (Francoise Happe); *1951*; r: Ave. Chateau De Walzin 7, Bruxelles 1180, Belgium

*DE BRUYN, Mrs. Alexandra N. (Alexandra N. Weyant); *1970*

**DE BUTTS, Frances V.; *1945* (See Page, Mrs. Frances V.)

DE BUTTS, Jane Sprague; *1976* (See Kates, Mrs. Jane Sprague)

DEBUTTS, Mrs. Polly (Polly Plumb); *1952* AB; MED George Mason Univ.; Licensed Profn. Tour Guide; r: 1403 Foxhall Rd., NW, Washington, DC 20007, 202 338-3012; *John Spaulding;* pollydebutts5@aol.com

**DEBUYS, Laurie Preston; *1964* (See Pannell, Mrs. Laurie Preston)

*DEBUYS, Mrs. Margaret Mabry (Margaret Mabry Chambliss); *1969*

DEBUYS, Mrs. Ruth (Ruth Hemphill); *1941* BA; Gardening, Golf, Active in Church, Homemaker; r: 75 Cross Creek Dr. E, Birmingham, AL 35213, 205 871-7646; *John;* John, Thomas, Forrest III, Holly, Billy, Madeline, Forrester IV, Isabel; r: rdebuys@charter.net

DEBUYS, Ms. Virginia S.; *1964* BA; Sr. Technical Writer, Financial Technologies Intl., 22 Cortlandt St., New York, NY, 212 798-7306; r: H16 Shirley Ln., Lawrenceville, NJ 08648, 609 896-8135; vdebuys@sprintmail.com

DECAMP, Ms. Diane P. (Diane P. Johnson); *1955* BA; Retired/Homemaker; r: 1 Stoney Creek, Terrace Park, OH 45174, 513 831-0644; James

DECAMP, Mrs. Emily Kitchel (Emily (Mimi) Duncan Kitchel); *1983* BA; Realtor, French Christianson Patterson & Assoc., 4535 Harding Rd., Ste. 110, Nashville, TN 37205, 615 297-8744; r: 503 Park Hill Dr., Nashville, TN 37205, 615 356-9646; *William;* William (Will), Robert (Rob); r: mimidecamp@comcast.net

DECAMP, Stephanie; *1964* (See Saunders, Mrs. Stephanie)

*DECHAMBRUN, Josalee (Josalee Douglas); *1967*

DECKER, Mrs. Ellie B. (Ellie B. Spivey); *1967* AB; Owner Mgr. of Horse Farm, Harts Field Farms; r: 3226 W. Denney's Rd., Dover, DE 19904, 302 736-0119; *Henry;* H.J., Stephanie, John, Ferrell; ripcurlfd@aol.com

DECKER, Kate Delano-Condax (Kate Delano-Condax); *1968*; Univ. of Pennsylvannia; Non-fiction Author, See Whos Who In America for Complete Biography; r: 314 E. Central Ave., Moorestown, NJ 08057, 856 231-1245; *Arnold*

*DECKER, Mrs. Katherine H. (Katherine H. Kindred); *1956*

DECKER, Marsha Lynne; *1975* (See Powers, Mrs. Marsha Decker)

*DECKER, Mary A.; *1942*

*DECKER, Susan G.; *1961* (See Keith, Mrs. Susan G.)

**DECKER, Virginia; *1945* (See Dudley, Mrs. Virginia)

**DECKER, Yvonne E.; *1936* (See Boomsliter, Mrs. Yvonne E.)

**DE CLAIRMONT, Mrs. Rachel P. (Rachel P. Gregg); *SPEC*

*DECLERQUE, Mrs. Caroline (Caroline Beard); *1949*

DECLEVA, Sophia; *1981* (See Stone, Mrs. Sophia)

DE COLIGNY, Ms. Amanda; *1968* AB; Owner, S'amanda's, POB 628, Amherst, VA 24521, 434 946-7574; r: same, 434 946-7176; adecole@sbc.edu

**DE COLIGNY, Mrs. Julia (Julia Sadler); *1934* AB

DECONINCK, Ms. Sonya Helene; *2001* BA; Real Estate Appraiser, Guaranteed Residential Appraisals, POB 590, Princeton, MA 01541, 978 464-7733; r: POB 325, Shirley, MA 01464, 978 660-3018; sonyad_guranteed@earthlink.net

*DECOURSEY, Mrs. Kathryn E. (Kathryn E. Thomas); *1944*

DE CRENY, Carla; *1951* (See Freed, Mrs. Carla)
*__DEDMAN__, Jane E.; *1968* (See Tromge, Mrs. Jane E.)
DEE, Coleen M.; *1974* (See Butterick, Mrs. Coleen M.)
**__DEE__, Mrs. Page (Page Dunlap); *1926* AB
**__DEEKENS__, Margaret; *1921* (See Cover, Mrs. Margaret)
DEERY, Susanne; *1988*, 1992 BA; Asst. to Pres., The Health Care Forum, 830 Market St., San Francisco, CA 94102; r: 14351 Hortense St., Sherman Oaks, CA 91423
DEETER, Mrs. Christine N. (Christine M. Navratil); *1986* AB; Real Estate; r: 16736 Via Pacifica, Pacific Palisades, CA 90272, 310 454-3738; *Walter;* Jonathan, Mackenzie; r: wjdeeter@msn.com
*__DEFELICE__, Denise; *1973*
DE FIGARD, Mrs. Mary M. (Mary M. Donaldson); *1968* AB; MD George Washington Univ.; Med. Phys., Blossom Ridge Med. Grp., 15066 LG-Almaden Rd, Los Gatos, CA 95032, 408 377-9180; r: 2440 Dolphin Dr., San Jose, CA 95124
DEFOE, Phoebe; *1952* (See Adams, Mrs. Phoebe)
*__DEFOREST__, Mrs. Helen Lucille (Helen Lucille Shingler); *1985*AB
*__DEFRANCE__, Ms. Laurel Noreen; *2001*
**__DEFREES__, June; *1936* (See Heelan, Mrs. June)
DEGAETANO, Jeanne Anne; *1979* AB; MBA Wake Forest Univ.; Dir. of Mktg., Great Ideas for Teaching, POB 444, Wrightsville Bch., NC 28480, 910 256-4494; r: POB 469, Wrightsville Bch., NC 28480, 910 686-9842; r: jeannied@cape-fear.net
*__DE GAYTAN__, Cathy A. (Cathy A. Rowe); *1972*
DEGHETTO, Ms. Ava Spanier (Ava Lynn Spanier); *1986* AB; MBA Northwestern Univ.; Volunteer/Previous Career Mgmt. Cnslt. in Finance; r: 11 Sherwood Rd, Short Hills, NJ 07078, 973 258-1317; *Scott;* Jack, Ellee; ava64@comcast.net
*__DEGIORGIS__, Mrs. Karen Ann (Karen Ann DiLorenzo); *1988*
DEGLER, Mrs. Margaret A. (Margaret A. Mohlman); *1954* AB; Retired Advt. Exec.; r: 807 Reef Point Cir., Naples, FL 34108, 239 566-3393; *Forrest R.;* budmagii@aol.com
DEGOLIA, Mrs. Cheryl (Cheryl Clayton); *1965* AB; r: 1221 Cotton St., Menlo Park, CA 94025
**__DEGOLYER__, Mrs. Peggy (Peggy Pitman); *1947*
*__DEGONER__, Mrs. Ann C. (Ann C. Edens); *1949*
DEGRAAF, Mrs. Isabelle (Isabelle Franke); *1938*; r: 700 Beach Dr. NE, #602, St. Petersburg, FL 33701, 727 896-1371
*__DEGRAFF__, Anna; *1936* (See Cross, Mrs. Anna)
DEGRANDI, Terese Marie; *1976* (See Busch, Mrs. Terese Marie)
DEGUERIN, A. Michele; *1988* (See Luke, Mrs. Michele D.)
DEHAVEN, Ms. Laura Ann; *1984* AB; Homemaker, Atlanta, GA 30303; r: 13 Iron Bound Pl., NW, Atlanta, GA 30318; *Ricke*
**__DE HAVENON__, Mrs. Georgia (Georgia Riley); *1968*; Librarian; r: 40 E. 88th St., Apt. 11B, New York, NY 10128, 212 722-2280
DEHMEL, Marian; *1965* (See Boyer, Mrs. Marian)
DE HOLL, Dana Lyn; *1989* (See Lesesne, Mrs. Dana Lyn)
DEIMEL, Mrs. Elizabeth Sterling (Elizabeth Sterling Hurley); *1978* AB; Ins. Salesperson, SouthShore Agcy.; r: 1903 W 8th St., Erie, PA 16505
*__DEISS__, Nancy Carol; *1982*
DEITHORN, Mrs. Martha Fulton (Martha Fulton Lusk); *1962* AB; r: 246 Santa Fe Dr., Bethel Park, PA 15102, 412 831-3238
DE KONT, Clarita; *1964* (See Bhat, Mrs. Clarita)
DE KRUIJFF, Mrs. Dorothea Catharina, ME (Cathrien de Liagre Bohl); *1985*; ME Landbouw Universiteit, MBA TIAS Business Sch.; De Liagre Mktg. Mgmt., Laan van Niftarlake 54, Tienhoven 3612 BT, Netherlands, 1346282639; r: same; *Gepco;* Annigje, Floris, Diederik, Pepijn; cathriendeliagrebohl@planet.nl
DELACORTE, Marianne; *1950* (See Holland, Mrs. Marianne D.)
**__DELAGARZA__, Mrs. Mary Jane (Mary J. Weed); *1958*
DELAHOUSSE, Mary; *1965* (See Negre, Mary)
**__DE LA HUNT__, Carol; *1926*
*__DELAMARTER__, Jeanne; *1935* (See Halversen, Mrs. Jeanne)
**__DELANCEY__, Mrs. Katherine (Katherine Richards); *1939* AB
**__DELAND__, Mrs. Mary (Mary Milnor); *1939*
*__DELANEY__, Mrs. Julia (Julia Sayer); *1935*
**__DELANEY__, Mrs. Mary S. (Mary S. Venable); *1923*
DELANEY, Tisa; *1990* (See Pearce, Mrs. Alisa Rae)
DE LANGAVANT, Mrs. Laura-Nancy (Lanni) (Laura-Nancy Garner); *1954*; Natl. Assn. of Realtors; Real Estate Agt., Royal LePage Dynastie, 1301 Canora, Mont-Royal, QC, Canada H3P 2J5, 514 735-2281; r: 642 Blvd. Dollard, Outremont, QC, Canada H2V 3G3, 514 278-7261; *Bernard;* Laure, Jean-Jacques, Corinne, Eric, Ghislaine; delangavant@sympatico.ca
DELANO-CONDAX, Kate; *1968* (See Decker, Kate Delano-Condax)
DELAPP, Mrs. Nancy Medley (Nancy Medley Wingate); *1975*; r: 160 Holly Ln. N., Plymouth, MN 55447, 763 476-1482
DELASHMUTT, Margaret O.; *1962* (See Newlyn, Ms. Margaret O.)
DE LAUREAL, Mrs. Virginia (Virginia Schanzer); *1963*; r: 1453 Webster St., New Orleans, LA 70118, 504 891-9708
DELAY, Cheri Anne; *1982*; r: 115 Lynnwood Ter., Nashville, TN 37205, 615 292-9794
**__DELAY__, Martha; *1933* (See Bradshaw, Mrs. Martha)
*__DEL BUENO__, Christine; *1988*
*__DEL DUCA__, Gretchen H.; *1974*
*__DELEYER__, Harriet W.; *1975*
DELGADO, Maria Celeste; *1991* (See Delgado-Librero, Maria C.)
DELGADO, Mrs. Virginia Carpenter (Virginia F. Carpenter); *1967* AB; MA NYU; r: Altamirano 3, Madrid 28008, Spain, 915494778; vfcded@teleline.es
DELGADO-LIBRERO, Maria C. (Maria Celeste Delgado); *1991*; r: POB 1378, Amherst, VA 24521
DEL GRECO, Lee Annette; *1960* (See Wood, Mrs. Lee Del Greco)
DEL GRECO, Virginia; *1964* (See Galgano, Mrs. Virginia (V. M.) Marietta)
DE LIAGRE BOHL, Cathrien; *1985* (See De Kruijff, Mrs. Dorothea Catharina, ME)
DELLE, Mrs. Francesca B. (Francesca B. Robbin); *1974* AB; r: 725 Front St., Hempstead, NY 11550, 516 485-3216
DELLEDERA, Ms. Dianne Cherie; *1980* BA; MBA Tennessee Tech Univ.; r: 210 Cornwallis Dr., Lynchburg, VA 24502, 434 239-9919; *Robert Schumacher;* Robert, Dylan, Isaac, Autumn, Ivy
DELLEDERA, Mrs. Marlene Gamboa (Marlene Gamboa Weber); *1981* AB; Food Svc. Mgr., Meriwether-Godsey; r: 107 New Kent Dr., Goode, VA 24556, 540 586-4324
DEL MONTE, Jaimie Ellen; *1992* (See Galbreath, Mrs. Jaimie Del Monte)
DELONG, Mrs. Carolyn Williams (Carolyn Stewart Williams); *1985*; BS Univ. of Colorado; Camp Staff, Camp Gray, E10213 Shady Lane Rd., Reedsburg, WI 53959, 608 356-8200; r: same; *Phil;* Maggie, Christopher; r: delong@chorus.net
DELONG, Diane; *1969* (See Fitzpatrick, Mrs. Diane)
DELONG, Grace M.; *1952* (See Einsel, Mrs. Grace M.)
**__DELONG__, Mary; *1919* (See McKnight, Mrs. Mary)
**__DELONG__, Mary C.; *1932* (See Meinig, Mrs. Mary C.)
DELPLATO, Mrs. Kathryn Crawley (Kathryn Crawley Chandor); *1993* BA; r: POB 700, Buckingham, PA 18912; *Christopher;* r: kdelplato@hotmail.com
DELUCA, Mrs. Melanie Anne (Melanie Anne Waskow); *1990*; Homemaker; r: 279 Saw Mill Rd, Stamford, CT 06903, 203 968-8850; *Patrick;* Daniel, Nicole, Grace, Olivia; psdeluca@optonline.net
DE LUSTRAC, Marguerite; *1947* (See Labouret, Marguerite)
DELVOIE, Nathalie Marie Joyce; *2001* BA; 5th Grade Tchr., Ft. Belvoir Elem. Sch.; r: 1516 Hardwood Ln., Mc Lean, VA 22101, 703 237-8639
*__DE MARTINE__, Mrs. Sallie (Sallie Legg); *1949* AB
*__DE MELLO E SOUZA__, Ms. Jennifer (Jennifer Grimm); *1992*
**__DEMETER__, Olga; *1925* (See Lyons, Mrs. Olga)
DEMICHELE, Mrs. Victoria Lee (Victoria Lee Hutcheson); *1991* BA; Self-employed, Misty Brae Farm, 40295 New Rd., Aldie, VA 20105, 703 327-2219; r: same, 703 327-4532; *David;* Margaret; mistybrae@aol.com
**__DEMING__, Isabelle; *1923* (See Ellis, Mrs. Isabelle)
DEMPSEY, Louise G.; *1971* (See McKean, Mrs. Louise G.)
DEMPSEY, Dr. Margaret Theresa; *1984*; PhD Univ. Texas-Austin, MA Univ. Texas-Austin; Psychologist, Mercy Family Ctr., 839 Heavans Dr., Mandeville, LA 70471, 985 792-1833; r: 130 Cayman Cv, Mandeville, LA 70448, 985 951-7181; b: tulips25@tulane.edu
**__DEMPSTER__, Mrs. Gertrude (Gertrude Raymond); *1933*
**__DEMPSTER__, Mrs. Mary Hampton (Mary Hampton Martin); *1925*
*__DENECHAUD__, Deborah S.; *1976*

*Address Unknown **Deceased

DENEMARK, Debrah L.; *1970* AB; VP, Finance; r: 4633 Livingston Ave., Dallas, TX 75209, 214 350-0809
DENEUMOSTIER, Jacqueline; *1984* ; r: 180 Urb Canacho Las Casuarine, Lima 3, Peru
****DENHAM**, Sara; *ACAD* (See Warren, Mrs. Sara)
DENIOUS, Mrs. Mary Blair (Mary Blair Farinholt); *1986* AB; MED Univ. of Virginia; Homemaker, The Baldwin Sch.; r: 483 Schoolhouse Ln., Devon, PA 19333, 610 341-0221; *David;* Stewart, Sam, Jack;
mbdenious@aol.com
DENISON, Mrs. Barbara Beam (Barbara Beam); *1960* AB; Indep. Artist/ Picture Framing, Art Styles, Bethesda, MD; r: 5910 Woodacres Dr., Bethesda, MD 20816, 301 229-5791; *George;* Tracy, Heather, Dolly;
denisons@starpower.net
DENMAN, Laura S.; *1964* (See Denman-Cutick, Ms. Laura S.)
****DENMAN**, Margaretta; *1926* (See Wilson, Mrs. Margaretta)
****DENMAN**, Mrs. Mary L. (Mary L. Carter); *ACAD*
****DENMAN**, Susanna; *ACAD* (See Graves, Mrs. Susanna)
DENMAN-CUTICK, Ms. Laura S. (Laura S. Denman); *1964* AB; NYC Dept. of Sanitation, 51 Chambers St., New York, NY 10007; r: 292 De Graw St., Brooklyn, NY 11231, 718 875-9388
***DENNEHY**, Nancy H.; *1958* (See Lones, Mrs. Nancy H.)
DENNIG, Elizabeth Learned; *1979* (See Coulter, Mrs. Elizabeth Learned)
DENNIG, Ms. Jessica Lynn; *1999* BA; MS Lawrence Tech Univ.; Technical Support, EDS, 5055 Corporate Dr., Troy, MI 48098; r: 2172 Hartshorn Ave., Troy, MI 48083;
danae151@aol.com
DENNIG, Marie Catherine; *1946* (See Gildehaus, Mrs. Marie Dennig)
DENNING, Patricia; *1950* (See Love, Mrs. Patricia)
DENNINGTON, Lucy A.; *1973* (See Van Zandt, Mrs. Lucy A.)
DENNIS, Carolyn; *1958* (See Fielding, Mrs. Carolyn)
DENNIS, Mrs. Monica Lynn (Monica Lynn Paul); *1996* BA; Homemaker/Field Hockey & Soccer Coach; r: 20696 Lancaster St., Harper Woods, MI 48225, 313 885-1131; *Matt;* Carson, Wyatt;
monica@mddgroup.com
DENNIS, Nancy C.; *1976* ; r: POB 4198, Peabody, MA 01961
DENNIS, Sarah; *1996* (See Roberts, Mrs. Sarah Josephine)
DENNISON, Claire; *1980* (See Griffith, Mrs. Claire)
DENNISON, Gillian Carol; *1963* (See Dean, Mrs. Gillian Carol)
****DENNISTON**, Mrs. Elizabeth (Elizabeth Erwin); *1945*
DENNY, Beth G.; *1957* (See Candler, Mrs. Beth D.)
****DENNY**, Dorothy; *1944* (See Sutton, Mrs. Dorothy)
DENSFORD, Ms. Amy Louise; *1993* BA; Coord. of Photography, Smithsonian Institution, Hirshhorn Museum & Sculpture Garden, Independence Ave., 7th St., SW, Washington, DC 20560, 202 633-2799; r: 2721 S. Adams St., #302, Arlington, VA 22206, 703 521-3329;
b: densford@si.edu
DENSMORE, Mary Nelson; *1988* (See Notaro, Mrs. Mary Nelson)
DENSON, Andrea C.; *1962* (See Wechsler, Ms. Andrea Denson)
DENT, Diana Gwynn; *1950* BA; MA Tchrs. Clg. Columbia; Retired Tchr.; r: 34 Meadowcroft Ln., Greenwich, CT 06830, 203 869-0370
DENT, Ms. Hilda Howard; *1976* AB; MBA Univ. of Auburn; Indep Contractor, House Painting & Restoration, 334 220-5375; r: 1123 S. Hull St., Montgomery, AL 36104, 334 264-0597; Horace W., McCormik W.;
hilda@knolgy.net
****DENTON**, Ada; *1936* (See Roberts, Mrs. Ada)
DENTON, Ann; *1967* (See Wells, Mrs. Ann)
***DENTON**, Barbara L.; *1957* (See Berlage, Mrs. Barbara L.)
****DENTON**, Emily; *1933* (See Tunis, Mrs. Emily)
****DENTON**, Mrs. Frances (Frances Hallett); *1934*
DENU, Jacqueline Grace; *1986* AB; r: 38 Blooming Grove Tpk., New Windsor, NY 12553
DE OLIVEIRA, Lucia Eugenia; *1995* (See Bosworth, Mrs. Lucia Eugenia)
DEORTIZ, Mrs. Louise Claire (Louise Claire Merrill); *1981* ; r: 1218 Pleasant St., Bridgewater, MA 02324
DE PAPP, Dr. Elise (Elise Wachenfeld); *1955* AB; MD Univ. of Rochester; Retired Pathologist, Genesee Hosp.; r: 34 Wood Hill Rd., Pittsford, NY 14534, 585 381-5607; John, Anne, Erika;
edepapp@aol.com
DEPAUL, Danielle Alexandra; *1985* (See Morgenthaler, Mrs. Danielle Alexandra)
DEPAUL, Ms. Georgiana L.; *1969* AB; r: 4245 Delmar, Dallas, TX 75206, 214 823-6884
DE POY, Mrs. Jeannette Burckhardt (Jeannette Burckhardt Block); *1975* AB; Dir. of Trng., Community Friendship, Inc., 85 Renaissance Pkwy., Atlanta, GA 30308, 404 875-0381; r: 1239 Newbridge Trace NE, Atlanta, GA 30319, 404 237-1246; *Scott*
DEPPMAN, Mrs. Maureen Ann (Maureen Ann Mahoney); *1986* ; BA Boston Clg.; Acad. Coord., Patricia A. Hannaford Career Ctr., 51 Charles Ave., Middlebury, VT 05753, 802 382-1050; r: 20 Twin Circles, Middlebury, VT 05753, 802 388-2228; *Benjamin;* Jack;
b: mdeppman@acsu.k12.vt.us
DEPRIEST, Ms. Amanda Ruth; *1993* BA; Bartender, Koury Corp., Holiday Inn, Greensboro, NC 27410; r: 7756 Robinson Rd., Summerfield, NC 27358
DEPROSPER, Isabel D.; *1974* (See Bucher, Mrs. Isabel D.)
***DE PURY**, Delphine; *1966*
DE QUESADA, Ms. Emilia Maria; *1976* BA; Lawyer; r: 620 Puerta Ave., Coral Gables, FL 33143, 305 668-0922
***DE RAISMES**, Michelle B.; *1969* AB
DERBY, Mrs. Anna H. (Anna H. Potter); *1966* ; r: 2304 Oxford Hills Dr., Raleigh, NC 27608, 919 838-8588
****DERBY**, Dorothea; *1923* (See Stevens, Mrs. Dorothea)
****DERBY**, Mrs. Jeanette (Jeanette Barr); *ACAD*
****DERBY**, Marietta; *1933* (See Garst, Mrs. Marietta)
DERBY, Virginia; *1931* (See Howse, Mrs. Virginia)
DERIAN, Mrs. Beverley B. (Beverley B. Birchfield); *1959* BA; MA Radford Univ.; Administration Special Educ. Retired/Adjunct Prof., Smyth Cnty. Sch. Bd./ODU/Adult Basic Educ.; r: 1107 Greer Ave., Marion, VA 24354, 276 783-4626; *Paul;* James, W., Daniel
DE RIDDER, Mrs. Margaret (Margaret Djerf); *1956* AB; Special Educ.; r: 280 Rutledge Dr., Red Bank, NJ 07701, 732 671-1252
****DERINGER**, Griselda; *1937* (See Plater, Mrs. Griselda)
DERISH, Mrs. Leith Ann (Leith Ann Colton); *1978* AB; r: 28 Bayberry Rd., Armonk, NY 10504, 914 273-0889
DERISO-SCHWARTZ, Mrs. Kathryn Norine; *1988* AB; MBA Univ. of Miami; Business Cnslt., Kathryn Deriso-Schwartz, MBA, Miami, FL 33143, 786 942-3646; r: 14441 SW 83rd Ave., Miami, FL 33158, 305 259-7977; *Alan Schwartz;* Kathryn Kacki, Burgen, Webb Jr., Chandler;
akkbwc@aol.com
DERN, Susan Farnum; *1973* (See Plank, Mrs. Susan D.)
****DE RONGE**, Mrs. Alberta (Alberta MacQueen); *1926* AB
DERR, Barbara; *1938* (See Chenoweth, Mrs. Barbara)
***DERR**, Mrs. Katherine (Katherine Munter); *1947* AB
****DERRICKSON**, Andrea R.; *1976* (See Burkett, Mrs. Andrea R.)
***DERRICKSON**, Joann; *1959* (See Slights, Mrs. Joann)
DERRY, Mrs. Barbara Margaret (Barbara Margaret Tessin); *1972* BA; JD Clg. of William & Mary; Library Assoc., Collegiate Sch., S. Mooreland Rd, Richmond, VA 23229, 804 741-9785; r: 8900 Norwick Rd., Richmond, VA 23229, 804 740-2938; *William R.;* William, Alice;
bderry5656@aol.com
DERSHUCK, Elizabeth J.; *1949* (See Gay, Mrs. Elizabeth D.)
DE SANTIS, Juliana Mae; *2002* BS; MA Univ. of Virginia; r: 11309 Dutch Hollow Rd, Culpeper, VA 22701, 540 727-8565;
r: rovrgrl@yahoo.com
DESANTIS, Mrs. Meredith Morgan (Meredith Morgan Alpert); *1993* BA; Elem. Tchr.; r: 2283 NE Marlberry Ln., Jensen Bch., FL 34957, 772 225-2626; *James;* Brooke, Hunter;
jimnmer@aol.com
DESAUSSURE, Frances; *1968* (See Meade, Mrs. Frances)
DE SAUSSURE, Sarah; *1930* (See Heath, Mrs. Sarah)
DESENA, Ms. Jennifer Victoria (Jennifer Victoria Marshall); *2000* ; Social Work Maj., Tidewater Community Clg.; r: 468 D Painters St., Norfolk, VA 23505, 757 423-1254; Alyssa, Sydney, Keegan;
r: jenniferdesena@myself.com
DE SERIO, Mrs. Charlotte H. (Charlotte Heuer); *1957* BA; AA New York Sch. Interior Design; Retired Owner, Decor; r: 1160 St. Andrews Rd., Bryn Mawr, PA 19010, 610 525-1740; *Francis (Dec);* William;
r: cdeserio@aol.com
DES GRANGES, Caroline; *1941* (See Wallis, Mrs. Caroline Des Granges)

DESHAZOR, Mrs. Mary R. (Mary R. Joyner); *1982*; r: 9323 Lakeland Dr., Richmond, VA 23229, 804 741-8220; *John (Tony);* Carrie, Thomas, William, Mary, Margaret; b: rdeshazor@lowebrockenbrough.com

DESHLER, Elaine; *1970* (See Marshall, Mrs. Elaine)

*__DESHON__, Mrs. Sarah (Sarah Keith); *ACAD*

DE SILVA, Rapti Manohara; *1988* AB; PhD Syracuse Univ., MS Univ. of Virginia; Asst. Prof., California State Univ., 530 898-5767; r: 950 Salem St. #2, Chico, CA 95928, 530 899-3789; b: rdesilva@csuchico.edu

DE SIMONE, Amalia (Lia) C.; *1994* (See Colbert, Mrs. Amalia (Lia) Cahail)

DE SIMONE, Mrs. Judith Ann (Judith Ann Barthold); *1966*, 1965 AB; JD Univ. Arkansas Little Rock; Atty., Barthold & De Simone Law Firm, 635 E 8th St., Jeffersonville, IN 47130, 812 288-6070; r: 948-B E. 7th St., Jeffersonville, IN 47130, 812 283-7978; *Frank;* Amalia, Frank; b: jfdesi2@att.net

DESLOGE, Mrs. Mary Roberta (Mary Roberta Dubuque); *1975* AB; Realtor/Sales, Janet McAfee Realtors, 9889 Clayton Rd, St. Louis, MO 63124, 314 997-4800; r: Sunny Hills Farm, POB 127, Gray Summit, MO 63039, 314 993-1230; *Christopher;* William, Christopher, Raymond; mddesloge@aol.com

DESMET, Susan E.; *1972* (See Bostic, Mrs. Susan D.)

*__DESMOND__, Mrs. Sara (Sara Evans); *ACAD*

DESOUZA, Mrs. Judy (Judy Baker); *1966* BA

DES PLAND, Aimee D.; *1947* (See McGirt, Mrs. Aimee D.)

*__DES PORTES__, Mrs. Addie (Addie Ervin); *1914*

DESPREZ, Sophie; *1984* (See Whitehouse, Mrs. Sophie)

DESTA, Ms. Hiwot B.; *1992* BS; Univ. of Virginia; r: 1593 King Ave., Columbus, OH 43212, 614 481-8172

*__DE ST. PAER__, Mrs. Katherine (Katherine Allinson); *1966*

DE STREEL, Mrs. Jean L. (Jean Lindsay); *1958* AB; MED Univ. of Bridgeport; ESL Tchr., The Phillipsburg Bd. of Educ., Phillipsburg HS, Hillcrest Blvd., Phillipsburg, NJ 08865; r: 712 Wolfe Ave., Easton, PA 18042, 610 253-7630; Margaret, Giles

*__DETAMBLE__, Mrs. Valinda W. (Valinda W. Snively); *1944*

*__DETER__, Mrs. Alison A. (Alison A. King); *1970* AB

DETERING, Mrs. Catherine Jennifor (Kit Jennifor Newman); *1976* AB; Owner & Founder, Hart & Hind Fitness Ranch Feat. Star Cuisine, Hart & Hind Fitness Ranch, Rio Frio, TX 78879, 866 868-1264; r: 80 Saddlebrook Ln., Houston, TX 77024, 713 682-5622; *Carl;* Cassie, Carlos; b: www.hartandhind.com

DETHLEFS, Mrs. Lynn (Lynn Emerick); *1943* AB; Retired; r: 10 Longwood Dr. Apt. 126, Westwood, MA 02090, 781 326-7273; *David;* Lynn, Hugh, Francis, Prescott; ldethlefs@aol.com

DETMAR, Catherine; *1963* (See Nicholls, Mrs. Catherine)

DETMER, Mrs. Lynne G. (Lynne Gardner); *1968* BA; Jewelry Designer, Adornings, 208 Packets Ct., Williamsburg, VA 23185, 757 259-1111; r: 148 Jefferson's Hundred, Williamsburg, VA 23185, 757 259-0001; *James;* Cathleen, Stephen, James R., Dr. William, Christopher; lgdetmer@aol.com

*__DETRICK__, Mrs. Nancy (Nancy Genzmer); *1956*

DETWEILER, Susan; *1988* AB; Guide Instr./Rock Climbing, Mountaineering, Exum Mountain Guides, Jackson, WY; r: same; r: suzndt@yahoo.com

DEUPREE, Mrs. Natalie Griess (Natalie Richard Griess); *1963* BA; Retired Exceptional Property Mgr./Owner, Q Raveis Real Estate/Nikki & Tom Deupree Antiques; r: 480 N. Main St., Suffield, CT 06078, 860 668-7262; *Thomas;* Karolen, Taylor; ndeupree@earthlink.net

*__DEUTSCH__, Dorothy; *1917*

*__DEUTSCH__, Sylvia E.; *1916* (See Federbusch, Mrs. Sylvia E.)

DEVAN, Ms. Ashley Allen; *1988* BA; MBA Virginia Commonwealth Univ.; Sr. Product Marketing Mgr., Expert City, Hollister Ave., Santa Barbara, CA 93101, 805 690-5799; r: 43 Cedar Ln., Santa Barbara, CA 93108, 805 965-1169; b: devan@expertcity.com

DEVAN, Mrs. Margaret John (Margaret John Twohy); *1984* AB; Supv., Aspen Ski Co., POB 1248, Aspen, CO 81612, 970 920-0935; r: POB 1864, Basalt, CO 81621; *Roger;* Carolyn

*__DEVENER__, Claire E.; *1959* AB

DEVENS, Mrs. Eleanor (Eleanor Covington); *1967* AB; r: 1165 Fifth Ave., New York, NY 10029, 212 369-4220

**__DEVEREUX__, Mrs. Martha (Martha Talley); *1936*

DEVINE, Mrs. Barbara Ann (Barbara Ann Miraldi); *1983*; BA Fordham Univ.; Homemaker; r: 58 Roosevelt St., Pearl River, NY 10965, 845 735-3662; *Edward;* Daniel L., Edward F. Jr., Neil M., Rose M.

DEVINE, Eva Marie; *1981* AB; Dir. of Human Resources, Harbor Ct. Hotel, 550 Light St., Baltimore, MD, 410 347-9745; r: 3611 Church Rd., Ellicott City, MD 21043, 410 461-8453; edevine@harbourcourt.com

DEVINE, Shirley Anne; *1941* (See Clemens, Mrs. Shirley Anne)

DEVIRGILIIS, Rosaria; *1988* (See Putz, Rosaria D.)

*__DEVLIN__, Kathleen Ann; *1978*

DE VOGT, Joanne Elise; *1984* (See Roczniak, Mrs. Joanne Elise)

DEVOGT, Linda Christine; *1986* AB; Sr. Account Rep., Anthem Blue Cross Blue Shield, 2015 Staples Mill Rd, Drop VA A1C, Richmond, VA 23230, 540 853-3038; r: 3502 Sunchase Ln., #701, Roanoke, VA 24018, 540 772-0766; r: ldevogt@worldnet.att.net

DEVOL, Christine M.; *1963* (See Wardlow, Mrs. Christine M.)

*__DEVORE__, Dorothy; *1944* (See Platt, Mrs. Dorothy)

**__DE VORE__, Joan; *1941* (See Roth, Mrs. Joan)

**__DEVORE__, Louise; *1948* (See Towers, Mrs. Louise)

**__DE VRIES__, Mrs. Mary V. (Mary V. Peeples); *1964*

*__DEW__, Elizabeth; *1960* (See Seroka, Mrs. Elizabeth)

**__DEW__, Lelia; *1915* (See Preston, Mrs. Lelia)

DEW, Nancy-Coalter; *1967* (See Lathrop, Dr. Nancy-Coalter)

**__DEW__, Polly C.; *1926* (See Woodson, Mrs. Polly C.)

DEWESTER, Janet D.; *1975*; r: 1343 N Edmondson Ave. Apt. 309D, Indianapolis, IN 46219

**__DEWEY__, Anne; *1941* (See Guerin, Mrs. Anne)

**__DEWEY__, Mrs. Barbara (Barbara Bruske); *1928*

DEWEY, Dana; *1958* (See Woody, Mrs. Dana)

**__DEWEY__, Lucy A.; *ACAD* (See Brandener, Mrs. Lucy A.)

DEWEY, Stephanie M.; *1975* (See Hoffman, Mrs. Stephanie M.)

**__DEWHURST__, Mrs. Margaret (Margaret Grant); *1915* AB

DEWING, Virginia; *1943* (See Dorsey, Mrs. Virginia Dewing)

*__DEWIS__, Leonie; *1941* (See Meyers, Mrs. Leonie)

DEWITT, Mrs. Kathryn Leonard (Kathryn Lloyd Leonard); *1979*; BS Duke Univ., ME CA Polytechnic; Dir. of Transportation, Heritage Christian Sch., 317 594-5858; r: 9209 Sargent Rd., Indianapolis, IN 46256, 317 842-7147; *George Dewitt;* Rachael, Nathan, Rebekah, Sarah, Joyce; b: kathryn.dewitt@heritagechristian.net

**__DEWOLF__, Claudia; *1935* (See Shepherd, Mrs. Claudia)

DEWS, Mrs. Carolyn (Carolyn McIvor); *1958* AB; Secy., Dews Roofing Inc., 134 E Carolina Ave., Crewe, VA 23930, 434 645-9080; r: 1304 W Virginia Ave., Crewe, VA 23930; Carl, Charles, Andrew

**__DEXTER__, Grace; *ACAD* (See Burgher, Mrs. Grace)

*__DEXTER__, Marjorie; *1934* (See Clark, Mrs. Marjorie)

**__DEY__, Phoebe; *ACAD* (See Winston, Mrs. Phoebe)

**__DEY__, Virginia; *1930* (See Chard, Mrs. Virginia)

**__DEZENDORF__, Mrs. Martha B. (Martha B. Henry); *1920*

**__D'HEUR__, Mrs. Helen A. (Helen A. Hardie); *1928*

**__DIACK__, Margaret; *1930* (See Watson, Mrs. Margaret)

DIAMANTIS, Mrs. Marcia (Marcia Hill); *1958* AB; r: 173 Midwood Rd., Glen Rock, NJ 07452, 201 447-0473

DIAMOND, Amanda Brooke; *1998* (See Diamond Ring, Mrs. Amanda Brooke)

DIAMOND, Helen D.; *1957*; r: 3436 Christopher St., W. Palm Bch., FL 33417, 561 471-1878

DIAMOND RING, Mrs. Amanda Brooke (Amanda Brooke Diamond); *1998* BA; North Carolina State Univ.; Preschool Tchr., Lerner Jewish Community Day Sch., 1935 W Cornwallis Rd, Durham, NC 27705, 919 286-5517; r: 1502 Michaux Rd, Chapel Hill, NC 27514, 919 933-5137; *Kevin Ring;* diamondring@mindspring.com

DIANDA, Ms. Marcella R.; *1975*; r: 3821 N. Richmond St., Arlington, VA 22207, 703 528-3006

*__DIAZ__, Adela; *1941* (See Eads, Mrs. Adela)

DIAZ, Mrs. Deborah A. (Deborah A. Wright); *1972*; r: 313 Friedrichs Ave., Metairie, LA 70005, 504 835-5645

*__DIAZ__, Maria Therese; *1987*

*Address Unknown **Deceased

DIAZ-FARIAS, Mrs. Adriana Margit (Adriana Margit Beckman); *1989* AB; MLA Universidad Anahuac; r: Monte Caucaso 1225, Lomas de Chapultepec, Mexico City 11000 DF, Mexico, 52 5 520 4783; *Jose-Luis;* Kristina, Diego, Felipe, Mia-Isabella; adrianabeckman@aol.com

DIBIASE, Joyce; *1962* (See Reilly, Mrs. Joyce)

****DIBRELL**, Elizabeth L.; *1925* (See Smith, Mrs. Elizabeth L.)

DI CECCO, Mrs. Torrey Ann (Torrey Ann Mitchell); *1981* AB; A A Alvin Community Clg.; RN, Mem. Hermann Home Health, 920 Frostwood St., Houston, TX 77024, 713 932-3444; r: 2206 Linea Del Pino, Houston, TX 77077, 281 920-5343; *Peter Lynn;* Sarah, Sydneyann; r: mooshb@juno.com

DICHMAN, Elizabeth Braxton; *1943* (See Smith, Mrs. Elizabeth B.)

****DICK**, Alice; *1916* (See Webster, Mrs. Alice)

DICK, Direxa; *1967* (See Dearie, Mrs. Direxa)

****DICK**, Mrs. Edith A. (Edith A. Walthall); *1930*

DICK, Emily Ralston; *1978* (See McAlister, Mrs. Emily Ralston)

****DICK**, Etta Craig; *1951* (See Shurley, Mrs. Etta Craig)

DICK, Mrs. Lillian(Lilly) Rothe (Lillian Rothe); *1967*; BA Salve Regina Univ.; Owner, Belgravia Imports, 401 683-3323; r: Ocean View, 662 Bellevue Ave., Newport, RI 02840, 401 847-3466; *Ronald;* Annelisa, Sarah, Alexander, Christina; lill@belgraviaimports.com

DICK, Mrs. Margaret H. (Margaret C. Huxley); *1936*; Volunteer, Planned Parenthood, Yellow Smocks, etc., 828 859-6810; r: 766 Carolina Dr., POB 1299, Tryon, NC 28782, 828 894-2221; *Robert;* Carroll R.(Dec), Harriet B., Edward D., Robert D. III, William D.(Dec); edick01@aol.com

***DICK**, Mrs. Marilyn (Marilyn Mandle); *1946*

****DICK**, Mary; *1924* (See Du Pont, Mrs. Mary)

DICKEL, Ms. Jan M.; *1971* AB; MS Lewis & Clark Clg., MA Univ. Oregon; Sch. Psychologist, Hillsboro Sch. Dist., Hillsboro, OR; r: 8120 SW Parrway Dr., Portland, OR 97225, 503 292-3102; *Greg;* Sonja, Monika; janmd6@comcast.com

DICKENS, Pamela Grace; *1983* (See Sellars, Mrs. Pamela D.)

DICKENSON, Mrs. Susan Elizabeth (Susan Elizabeth Berglund); *1979*; r: 4138 Woodridge Dr. SW, Roanoke, VA 24018

DICKERMAN, Mrs. Margaret Swindell (Margaret Gold Swindell); *1943* AB; Retired; r: 605 Vance St. NE, Wilson, NC 27893, 252 237-2203

DICKERSON, Mrs. Anne Dinwiddie (Anne Dinwiddie Morris); *1982* BA; Mgr. of Brokerage & Svc., First Colony Life Ins. Co., 700 Main St., Lynchburg, VA 24505, 434 845-0911; r: 735 John Creek Rd, Madison Hts., VA 24572, 434 384-7902; Warren; b: anne.dickerson@ge.com

****DICKERSON**, Mrs. Clara E. (Clara E. Early); *1925*

DICKERSON, Jennifer Michele; *2003*; r: 18404 Cape Jasmine Way, Gaithersburg, MD 20879, 301 926-8835

****DICKEY**, Mrs. Barbara (Barbara Clark); *1941* AB

DICKEY, Mrs. Catharine (Catharine Doolin); *1948* BA; Estate Plng., Life Ins., Investments Retired; r: Wakefield Manor, 40 Wakefield Manor Ln., Huntly, VA 22640, 540 635-3657; *Robert;* Catharine, Virginia, Robert

DICKEY, Mrs. Closey (Closey Faulkner); *1948* AB; Retired, POB 933, 11 Osprey Ln., Mt. Desert, ME 04660, 207 244-9299; r: Hardy Hill, 27 Jenkins Rd., Lebanon, NH 03766, 603 448-4474; *S.;* Whitney Jr., Lawrence, Donald, John, Colt, Clo; closey@mindspring.com

DICKEY, Eugenia Newbold; *1965* (See Caldwell, Ms. Eugenia Dickey)

****DICKEY**, Mrs. Gladys (Gladys Neel); *1924*

DICKEY, Kara D'Ambra; *1995* (See Moore, Ms. Kara D'Ambra)

DICKEY, Kimberley Anne; *1990* (See Dickey-Brown, Mrs. Kimberley Anne)

DICKEY, Mrs. Margaret Stuart (Margaret Stuart Wilson); *1941* AB; Univ. of Denver; Tchr./Homemaker; r: 9101 Quince St., New Orleans, LA 70118, 504 486-2187; *Kenneth;* Eugenia, Pauline; dickey70118@aol.com

DICKEY, Ms. Pauline E.; *1969*; Univ. of Arkansas; Cnslt., Self-Employed; r: 4404 Hamilton St., New Orleans, LA 70118, 504 482-5748; r: dickey70118@aol.com

DICKEY-BROWN, Mrs. Kimberley Anne (Kimberley Anne Dickey); *1990* AB; MA The American Univ.; Sales & Buyer/Clothing & Handbag Design, Neiman Marcus/Dickeybrown.com; r: 1314A Garden Wall Cir., Reston, VA 20194, 703 707-9175; *Michael Brown;* r: kim@dickeybrown.com

****DICKIE**, Mrs. Anne (Anne Guppy); *1933*

****DICKIE**, Laura; *1940* (See Neil, Mrs. Laura)

DICKINSON, Mrs. Billie F. (Billie F. Smith); *1938*; BA Peabody Clg., MSW Univ. of TN; Dir. of Social Svcs. Retired, Middle TN Mental Health Hosp.; r: 4505 Harding Rd., #21-E, Nashville, TN 37205, 615 292-3833; *Joseph;* Joseph T. Jr., Drane, Howard S.

DICKINSON, Carolyn; *1956* (See Tynes, Mrs. Carolyn)

****DICKINSON**, Corinne; *1913*

DICKINSON, Mrs. Debra Jean (Debra Jean Middleton); *1981*; Homemaker/Active Volunteer; r: 816 South St., Geneva, IL 60134; Ford, Seth, Davis McDonald, Lee, Cooper

***DICKINSON**, Ms. Eleanor Louise; *1995* BA

****DICKINSON**, Esther; *1927* (See Robbins, Mrs. Esther)

***DICKINSON**, Ms. Mary A.; *1977*

DICKINSON, Susan Lynne; *1984* (See Lindner, Mrs. Susan Dickinson)

****DICKINSON**, Ms. Vicki Marie (Vicki Marie Sams); *1976* AB

DICKS, Nancy; *1936* (See Blanton, Mrs. Nancy)

DICKSON, Amy Kathleen; *1992* (See Riddell, Mrs. Amy Kathleen)

***DICKSON**, Ms. Andrea Dianne; *1993* BA

DICKSON, Anne; *1945* (See Jordan, Mrs. Anne)

DICKSON, Audrey Marie; *2001* BA; Tchr., Henrico Cnty. Schs.; r: 9071 E Mississippi Ave. Apt. 23F, Denver, CO 80247

****DICKSON**, Burd; *1922* (See Stevenson, Mrs. Burd)

DICKSON, Ms. Carol Anne; *1986* BA; r: 25785 Planting Field Dr., Chantilly, VA 20152; cadarthist@aol.com

DICKSON, Cecile B.; *1958* (See Banner, Ms. Cecile D.)

****DICKSON**, Dorothy S.; *ACAD* (See Hart, Mrs. Dorothy S.)

***DICKSON**, Mrs. Ella J. (Ella J. Mertz); *1934*

****DICKSON**, Jane D.; *1929*

DICKSON, Mrs. Margaret D.H. (Margaret D. Highsmith); *1971*; AB UNC-Chapel Hill; r: 115 Dobbin Ave., Fayetteville, NC 28305, 910 485-3870; *John;* John, Ann Bright, Seavy; mdhd123@aol.com

****DICKSON**, Martha L.; *ACAD*

****DIECHMANN**, Hildegarde; *ACAD* (See Durfee, Dr. Hildegarde)

DIEFENDERFER, Sarah Lynn; *2001* BA; Asst. Mgr., Kids R US, 1281 Car Mia Way, Richmond, VA 23235, 804 378-9010; r: 5214 L Huntmaster Dr., Midlothian, VA 23112, 804 763-4278; sdiefenderfer@comcast.net

***DIEHL**, Ms. Elizabeth Clare (Elizabeth Clare Timken); *1979* AB

DIEHL, Ms. Kate C. (Comer D. Schmoeller); *1971* AB; MBA Natl. Univ.; Dir. of Underwriting, California Select Ins., 701 University Ave., Ste. 110, Sacramento, CA 95825, 916 283-3506; r: 3420 Hanks St., Sacramento, CA 95827, 916 361-1663; Justin, Genna; r: kate_diehl@att.net

***DIEHL**, Martha; *1934* (See Phillips, Mrs. Martha)

DIEHL-SCHENCK, Mrs. Page (Mary Page Croyder); *1954* BA; Retired HS Govt. & Economics Teacher; r: 524 Marthmont Way, El Paso, TX 79912, 915 584-0844; *James Schenck*

DIEMAR, Mrs. Eleanor Griggs (Eleanor Southworth Griggs); *1966* AB; BA; r: 660 Larger Cross Rd., Bedminster, NJ 07921, 908 234-1644; *Robert;* Robert, John, Thomas, Caroline, Charles, Hayley; r: eleanor@diemar.com

DIENST, Kathryn; *1962* (See Allen, Mrs. Kathryn)

DIES, Elaine B.; *1957* (See Colmer, Mrs. Elaine B.)

DIETRICH, Diane; *1950* (See Shepherd, Mrs. Diane)

DIETRICH, Mrs. Henry T. (Ann Shane King); *1953*; Retired; r: 9508 Woody Ln., Great Falls, VA 22066, 703 759-5006; *Henry;* Louisa, Henry, King, William; annshane1@aol.com

****DIETSCH**, Mrs. Helen (Helen Fry); *1917*

DIETZ, Mrs. Cathleen (Cathleen Gilmore); *1975* AB; MD Univ. of Nebraska; Med. Phys.; r: 17920 Clear Lake Dr., Lutz, FL 33548, 813 949-5885; *John;* Robert, Joey, Maggie; r: cgdietz@mindspring.com

DIETZ, Mrs. Elizabeth (Elizabeth Buxton); *1956* BA; Retired Business Owner, Reflections; r: 5001 Oak Park Rd., Raleigh, NC 27612, 919 787-9561; *Burton H.;* Burton, Paisley Ward

DIETZ, Mary; *1970* (See Brown, Mrs. Mary)
***DIEZ**, Ms. Maite Boyd; *1990*
***DIGGES**, Nuncia; *1980* (See Henneman, Mrs. Nuncia)
DIGGS, Elsie; *1942* (See Orr, Mrs. Elsie)
***DIGGS**, Mrs. Hattie (Hattie Wilson); *1921*
DIGGS, Mrs. Hazel Annette; *1998* BA; MED Sweet Briar Clg.; Tchr./Coord. of HS Diploma Prog., Old Dominion Job Corps, 1073 Father Judge Rd, Monroe, VA 24574, 434 929-4081; r: POB 671, Amherst, VA 24521, 434 946-5038; *Sam;* Herschel; hdiggs671@aol.com
***DIGHT**, Edith; *ACAD* (See Kempton, Mrs. Edith)
***DIGNEY**, Suzanne; *1965*
***DILDY**, Jane; *1955* (See Williams, Mrs. Jane)
DILEO, Mrs. Julia Fay (Julia Fay Hiemenz); *1978* ; BA Univ. of MO Columbia; Homemaker; r: 733 Rolfe Dr., St. Louis, MO 63122, 314 822-4033; *Tony;* Dan, Laura
DILLABOUGH, Ann; *1962* (See Magee, Mrs. Ann)
***DILLARD**, Mrs. Caroline W. (Caroline W. Garrett); *1919*
***DILLARD**, Mrs. Cynthia (Cynthia Rogers); *1978* AB
***DILLARD**, Dean; *ACAD* (See Jemison, Mrs. Dean)
***DILLARD**, Elizabeth M.; *1929* (See Reynolds, Mrs. Elizabeth M.)
***DILLARD**, Evelyn D.; *1945* (See Grones, Mrs. Evelyn D.)
***DILLARD**, Mrs. Frances (Frances Marr); *1950* AB
DILLARD, Narcissa E.; *1939* (See Kelley, Mrs. Narcissa E.)
DILLINGHAM, Catherine; *1963* (See Caverly, Mrs. Catherine)
***DILLON**, Jane; *1929* (See Johnston, Mrs. Jane)
***DILLON**, Mrs. Jeanne (Jeanne Bradshaw); *1940*
DILLON, Lavalette; *1935* (See Wintzer, Mrs. Lavalette)
DILLON, Ms. Martha (Martha Gamble); *1986* AB; Staff Acct., Netversant, 4374 Alexander, Ste. J, Albuquerque, NM 87107, 505 344-6500; r: 4444 Alpine Cir. SE, Rio Rancho, NM 87124, 505 797-9676; mdillon@netversant.com
***DILLON**, Mrs. Susan (Susan Wienefeld); *1964*
DILLON, Victoria M.; *1967* ; r: 965 Brooktree Rd, Santa Barbara, CA 93108, 805 969-9297
***DILLOW**, Carole; *1954* (See Johnson, Mrs. Carole)
***DILORENZO**, Karen Ann; *1988* (See Degiorgis, Mrs. Karen Ann)
***DILS**, Mary; *ACAD* (See Hoblitzell, Mrs. Mary)
DILWORTH, Diane; *1980* (See Gates, Mrs. Diane)
***DILWORTH**, Mary E.; *1970*
DIMANCESCU, Mrs. Katherine (Katherine Kuhns); *1973* ; BA Mills Clg.; Bd. of Directors, Kuhns Investment Co.; r: 52 Bedford Rd., Lincoln, MA 01773, 781 259-8536; *Dan;* Katie, Nicholas; r: tsgdd@aol.com
DIMITREW, Mrs. Marie Lisetta (Marie Lisetta Gardenier); *1980* ; r: 37 Hialeah Rd., Greenville, SC 29607, 864 297-3971
DINAN, Mrs. Anne Kinsey (Anne Godwin Kinsey); *1968* AB; r: 8 Peter Cooper Rd., New York, NY 10010, 212 677-6226; *Terrance;* Kinsey, Ashley; b: anne.dinan@dpw.com
DINEGAR, Harriet Caroline; *1977* (See Milks, Mrs. Harriet Caroline)
***DINGLE**, Mrs. Janet (Janet Broman); *1951* AB
***DINGMAN**, Eudoxa; *1939* (See Cobb, Mrs. Eudoxa)
DINGWELL, Beatrice; *1946* (See Loos, Mrs. Beatrice)
DINKEL, Leta Elizabeth; *1984* ; r: 64 Via Mizner, Palm Bch., FL 33480
***DINSMOOR**, Charlotte; *1946* (See Watson, Mrs. Charlotte)
DINSMORE, Mrs. Mary N. (Mary N. Holland); *1986* AB; Art Gallery Cnslt., Callen McJunkin Gallery, Charleston, WV 25301; r: 15 Norwood Rd., Charleston, WV 25314, 304 343-2854; *Tyler;* Mac; b: www.mcjunkingallery.com
DIPPEL, Mrs. Katherine (Kitty) E. Wright (Katherine Elizabeth Wright); *1969* AB; MA Univ. Texas-Austin; Homemaker; r: 804 E. Mansfield St., Brenham, TX 77833, 979 836-9850; *Tieman(Skipper);* Margaret, Tieman, Elizabeth; kittydippel@hotmail.com
DIRADDO, Mrs. Mary Geer (Mary Goode Geer); *1949* BA; Columbia Union Theol. Seminary; Volunteer-Displaced Persons Retired, Church World Svc., The World Council of Churches; r: One Gadsden Way, Apt. 329, Charleston, SC 29412, 843 406-6359; *Joseph;* Andrew, Mary, Joseph, Christopher, Margaret; r: jadmgd@home.net
***DIRICO**, Francesca; *1988*
***DISHAROON**, Mrs. Ruth R. (Ruth R. Flitcraft); *1922*
DISHAROON, Mrs. Susan C. (Susan M. Clay); *1956* AB; Deacon, Episcopal Diocese of Mississippi, St. James Episcopal Church, 309 Jackson St./POB 494, Port Gibson, MS 39150, 601 437-4244; r: 3030 Hwy. 547, Port Gibson, MS 39150, 601 437-5008; Mary, Nancy, Beth, Jill; r: susandisharoon@aol.com
****DISHMAN**, Dorothy; *ACAD* (See Boushall, Mrs. Dorothy)
***DISMUHER**, Mrs. Anne Elizabeth (Anne Elizabeth Richardson); *1982*
DISMUKES, Anne; *1962* (See Shepard, Mrs. Anne)
****DITTENHAVER**, Esther; *1917* (See Cooney, Mrs. Esther)
****DITTENHAVER**, Helen; *ACAD*
***DITTER**, Jennifer Anyce; *1983* (See Collard, Mrs. Jennifer Anyce)
****DITTMAN**, Mrs. Suzanne (Suzanne Doyle); *1930*
DITTMER, Sandra C.; *1998* (See Anthony, Mrs. Sandra C.)
DITTON, Allison (Alli) Paige; *1993* (See Winger, Mrs. Allison (Alli) Ditton)
DIVER, Christine Diane; *1988* (See Ans, Mrs. Christine Diane)
****DIX**, Mrs. Anne (Anne Beard); *1939*
***DIX**, Ms. Melody LaRue; *2000*
DIXON, Ms. Alice Elizabeth Anne; *1982* AB; Univ. of Richmond; Mortgage Loan Ofcr., Columbia Natl. Mortgage, 7201 Glen Forest Dr. Ste. 204, Richmond, VA 23226, 888 380-3998; r: 4007 Park Ave., Richmond, VA 23221, 804 301-6001; aeadix@aol.com
DIXON, Deborah A.; *1973* (See Bolton, Mrs. Deborah A.)
****DIXON**, Mrs. Elizabeth (Elizabeth Shoop); *1921* AB
DIXON, Mrs. Emily (Mimi) P. (Mimi Pitts); *1971* AB; Ofc. Admin., Natl. Right to Work Legal Defense Fndn., 8001 Braddock Rd., Springfield, VA 22160, 703 321-8510; r: 9704 Tree Hollow Ct., Fairfax Sta., VA 22039, 703 455-5522; *James (Jim);* Brian, Caroline; b: epd@nrtw.org
****DIXON**, Helen; *ACAD* (See MacGregor, Mrs. Helen)
DIXON, Mrs. Jean R. (Jean R. Cartwright); *1974* ; r: 5500 Point Wood Cir., Waco, TX 76710; annie@calpha.com
DIXON, Ms. Jennifer Hope; *2001* BA; Old Dominion Univ.; Tchr.-Grade 6, Norfolk Schs.; r: 1272 Mossy Oaks Ct., Virginia Bch., VA 23454, 757 481-5798
****DIXON**, Jessie; *ACAD* (See Sayler, Mrs. Jessie)
DIXON, Louisa Seibert; *1975* AB; Coord., Assn. Franche, 16, rue Renan, 25000 Besancon, France; r: 16 rue Ernest Renan, Besancon 25000, France; ldixon1@compuserve.com
****DIXON**, Mrs. Martha (Martha Hines); *ACAD*
DIXON, Mary Margaret; *1996* (See Biss, Mrs. Mary Margaret)
***DIXON**, Mrs. Tony Reay (Tony Reay Addison); *1982*
DIXSON, Mary (Beth); *1967* (See Baldwin, Mrs. Mary (Beth))
DIZE, Kelley Shea; *1999* (See Anderson, Mrs. Kelley Shea)
DIZE, Leslie-Ann Audra; *2002* ; r: 198 Point Pleasant Rd., Kilmarnock, VA 22482, 804 435-1815
DJERF, Margaret; *1956* (See De Ridder, Mrs. Margaret)
DOAN, Ms. Thuy-Trang Thi; *2000* ; r: 409 Monsanto Ave., Luling, LA 70070, 985 785-6735
DOAR, Ann Du Bois; *1949* (See Jones, Mrs. Ann)
DOAR, Katherine; *1943* (See Jones, Mrs. Katherine)
***DOBBINS**, Anne; *1969*
DOBBINS, Mrs. Margaret (Margaret Liebert); *1957* AB; MA Hartford Seminary, ME Presbyterian Sch.; Retired Tchr.; r: Box 315, Bon Harbors, Callao, VA 22435, 804 529-7666; *M. Eugene;* Blair, Janet
DOBBINS, Mrs. R. Helm (Leslie MacNeil); *1981* ; BA Univ. of Wisconsin Madison; Homemaker; r: 425 Hawthorne Dr., Danville, VA 24541; *R.;* Courtenay, Helm (Mac); lesliedobbins@hotmail.com
****DOBBS**, Dorothy L.; *1924* (See Gibson, Mrs. Dorothy L.)
DOBBS, Mrs. Jeanne L. (Jeanne L. McIntyre); *1973* AB; r: 3049 Andrews Dr., NW, Atlanta, GA 30305, 404 842-0010
DOBSON, Maren E.; *1937* (See McConnell, Mrs. Maren E.)
DOBSON, Sally; *1959* (See Danforth, Mrs. Sally)
****DOBSON**, Mrs. Sophia (Sophia Ezzell); *ACAD*
***DOCKMAN**, Mrs. Jean (Jean Riley); *1939*
DOCZI, Lisa; *1995* (See Cohen, Mrs. Lisa Doczi)
****DODD**, Mrs. Alice (Alice Towers); *1927*
DODD, Alice Virginia; *1965* AB; MLS Univ. Kentucky, MAT Univ. of Louisville; Retired Librarian; r: 661 Breckinridge Ln., Louisville, KY 40207, 502 895-4605

*Address Unknown **Deceased

DODD, Mrs. Jean (Jean Huske); *1947*; BS Univ. of NC Chapel Hill; Retired Account Exec., Radio; r: 1836 Morganton Rd, Fayetteville, NC 28305, 910 484-9419; *Felix;* Jean Husk, Felix III
**DODD, Lee Jefferson; *ACAD*
DODDS, Mrs. Mary H. (Mary E. Honeywell); *1935*; Retired Mgr. of Campus Book Store, SUNY Delhi; r: 1380 Elm Ave., Apt. #48, Lancaster, PA 17603, 941 371-2750; *James W.(Dec);* David, Marianne
DODGE, Mrs. Janis (Janis Csicsek); *1975*; Sr. VP, Salem Five, 210 Essex St., Salem, MA 01970, 978 720-5281; r: 106 Main St., Wenham, MA 01984, 978 468-6588; *Ernest;* Trey, Emily; r: jcd753@msn.com
DODGE, Jennifer Miriam; *1984* (See Booysen, Mrs. Jennifer Miriam)
**DODGEN, Sarah; *1929* (See Gordon, Mrs. Sarah)
DODSON, Ellen C.; *1945* (See Wightman, Mrs. Ellen C.)
DODSON, Harriotte; *1965* (See McDannald, Mrs. Harriotte D.)
*DODSON, Mrs. Jane (Jane Fox); *1936*
DODSON, Mrs. Louise Day (Louise Day Pritchartt); *1979* AB; MBA Univ. of Virginia, MA VA Theological Seminary; Dir., Children's & Youth Ministries, St. Alban's Episcopal Church, Washington, DC 20016, 202 363-8286; r: 4010 N. River St., Arlington, VA 22207, 703 241-2072; *Carl;* Katherine, Elizabeth, Mary Louise; r: daydodson@comcast.net
**DODSON, Mrs. Mary (Mary Talcott); *1938* AB
**DODSON, Mrs. Virginia (Virginia Woodard); *ACAD*
DOE, Mrs. Mimi Elizabeth (Mimi Walch); *1980* AB; MA Harvard Univ.; Writer Author, Indep., POB 157, Concord, MA 01742, 978 369-7479; r: 109 Baker Ave., Concord, MA 01742, 978 369-6381; *Tom;* Whitney, Elizabeth; midoe@aol.com
**DOEGE, Ruth; *1949* (See Stobbs, Mrs. Ruth)
DOERING, Mrs. Mary Lee (Mary Lee Burch); *1974* AB; Canisius College, MED; Private & ESL Teacher; r: 24023 Letchworth Rd., Beachwood, OH 44122, 216 658-1254; *Dean;* Grant, Grayson, Marissa, Deanna; doering@core.com
DOHANYOS, Carol; *1973*; r: 75 Orchard Rd., Torrington, CT 06790, 860 489-3560
DOHERTY, Mrs. Carolyn K. (Carolyn Keeports); *1975*; BS Dickinson Clg.; Secondary Teaching; r: 29 Amaryllis Ln., Newtown, PA 18940; *John;* Laura, Ryan; cdoherty16@comcast.net
DOHERTY, Deborah; *1963* (See Geller, Mrs. Deborah)
**DOHERTY, Kathleen; *ACAD* (See Mann, Mrs. Kathleen)
DOHS, Mary Ellen; *1960* (See Acey, Mrs. Mary Ellen)
DOI, Ms. Chigusa; *1997*; r: 2216 Tokugawa-cho, Higashi-ku, Nagoya 461, Japan
*DOLAN, Christine L.; *1971*
DOLAN, Mrs. Deborah Hubble (Deborah Susan Hubble); *1977* AB; Lynchburg Clg., Virginia Commonwealth Univ.; Personal Banker-Bank of America, Adolescent Counseling, 13601 Midlothian Tpk., Midlothian, VA 23113, 804 378-8650; r: 2901 Barrow Pl., Midlothian, VA 23113, 804 379-7657; *John;* Amy; hubble43@yahoo.com
DOLAN, Denny; *1956* (See Henkel, Mrs. Denny)
DOLAN, Kathleen Kelley; *1998* (See Thomson, Mrs. Kathleen Kelley)
DOLAN, Mrs. Lee Foley (Lee A. Foley); *1996* BA; Homemaker; r: 4310 Bromley Ln., Richmond, VA 23221, 804 353-4743; *Richard;* Henry; r: lee.dolan@comcast.net
DOLAN, Dr. Marian Ellen; *1976* BA; MA Boston Univ., Yale Univ.; Asst. Prof.-Church Music/Choral Conductor, Emory Univ., Candler Sch. of Theology; r: 1013 N. Jamestown Rd., Decatur, GA 30030; mdola02@learnlink.emory.edu
DOLAN, Ms. Sue Harrier (Sue Ellen Harrier); *1976*; BS Edgecliff Clg., MA Xavier Univ.; Cooperative Educ. Coord., Cincinnati State Technical & Community Clg., 3520 Central Pkwy., Cincinnati, OH 45223, 513 569-1774; r: 720 Park Ave., Terrace Park, OH 45174, 513 576-1802; *Philip;* Paige; sue.dolan@cincinnatistate.edu
DOLAN, Mrs. Swee Lan (Swee Lan Wong); *1980* BA; Prog. Mgr.; r: 5 Observatory Cir., Ithaca, NY 14850, 607 269-0613; *Steven;* Sean; swong@twcny.rr.com
DOLD, Mrs. Carolyn Brooke (Carolyn Brooke Thomas); *1971* AB; r: 2715 Fontana Dr., Houston, TX 77043, 713 690-3653; bdold@winstead.com
*DOLEY, Ms. Margaret Schackinger; *1994*
DOLLARD, Cary; *1980* AB; Prog. Mgr., IBM; r: 3602 Victoria Dr., Mt. Kisco, NY 10549, 914 241-2760
**DOLLE, Willetta; *1924* (See Murrin, Mrs. Willetta)
DOLPH, Patricia Rae; *1984* (See Fallon, Mrs. Patricia Rae)
*DOMBEK, Mrs. Wellesley Lyndes; *1983*
DOMHOFF, Justine; *1938* (See Wright, Mrs. Justine)
DOMINICK, Sara Janice; *1988* AB; Human Resources/HR Rep., Kemet Electronics, POB 5928, Greenville, SC 29606, 864 963-6769; r: 32 Boardwalk Ln., Lexington, SC 29072, 803 358-0174
*DOMINIQUE, Marcelle; *1932* (See Perrot, Marcelle)
DOMMERICH, Mrs. Beverly W. (Beverly W. Horne); *1972* BA; r: 413 Keenan Ave., Ft. Myers, FL 33919; John, Stephen
DONAGHY, Mrs. Alice W. (Alice Warner); *1962* AB; r: 100 Oxford Pl., Alapocas, Wilmington, DE 19803, 302 652-2522; adonaghy@magpage.com
DONAHUE, Mrs. Carole A. (Carole A. Van Tassel); *1954* AB; r: 27 Bradstreet Rd., N. Andover, MA 01845, 978 685-0008
DONAHUE, Mrs. Elizabeth Ashworth (Elizabeth Ashworth Kyle); *1982* AB; r: 9 Apache Tr., Palmyra, VA 22963, 434 589-2737; *David;* Leigh, Laura, Joseph
*DONAHUE, Ms. Erica A.; *1997*
DONAHUE, Ms. Sarah Elizabeth; *2002*; r: 7179 Gale Rd., Lima, NY 14485, 585 624-4064
DONALD, Elizabeth Reid; *1989* (See Owen, Mrs. Elizabeth Donald)
DONALD, Mrs. Elsie C. (Elsie C. Burch); *1960*; r: 59 Lancaster Mews, London W2, England
**DONALD, Linda K.; *1969* AB
*DONALD, Louise M.; *1940*
**DONALD, Patricia; *1965* (See Mabry, Mrs. Patricia)
DONALD, Virginia Sellers; *1981* (See Latham, Mrs. Virginia Donald)
DONALDSON, Ann Mary; *1985* (See Beaulieu, Mrs. Ann Mary)
**DONALDSON, Mrs. Elizabeth (Elizabeth Hampton); *1922*
*DONALDSON, Helen; *1938* (See Straight, Mrs. Helen)
**DONALDSON, Mrs. Katherine F. (Katherine F. Kemp); *1920*
DONALDSON, Mrs. Keir (Keir Henley); *1952* AB; Retired Special Events, Charles Ives Ctr. for Arts; r: 16 Bridle Way, Pawling, NY 12564, 845 855-5634; *Matthew (Dec);* Matthew Jr., Courtney; r: khdonaldson@aol.com
DONALDSON, Margaret Reeder; *1981*; r: c/o Hood, 2517 Scarsborough Dr., Richmond, VA 23235
DONALDSON, Mary M.; *1968* (See De Figard, Mrs. Mary M.)
DONALDSON, Patricia Catherine; *1973* (See Smith, Mrs. Patricia Donaldson)
DONATHAN, Ms. Misty Dawn; *1999*, 2000 BA; BA Sweet Briar Clg.; Theater Mgr., Cinemark USA, 400 Randolph Mall E. Dixie Dr., Asheboro, NC 27203, 336 629-7539; r: 153 Wilkes Rd, Seagrove, NC 27341, 336 464-3572; mistydonathan@hotmail.com
*DONATI, Jessica F.; *1936* (See Palmer, Mrs. Jessica F.)
DONATTO, Ms. LaQuinta Dawn; *1992* BA; Pres. & Owner, AA: Badge & Tags Co., POB 14572, Houston, TX 77221, 713 640-1071; r: 2502 Arbor St., Houston, TX 77004, 713 520-8348
*DONEGAN, Mrs. Joan (Joan Littleford); *1947*
DONELSON, Mary Sunshine; *2001* (See Robbins, Mrs. Mary Donelson)
DONIGAN, Barbara Lenora; *1985* (See Donigan-Ba, Mrs. Barbara)
DONIGAN, Deborah Ann; *1981* (See Bullett, Mrs. Deborah D.)
DONIGAN-BA, Mrs. Barbara (Barbara Lenora Donigan); *1985* BA; PhD American Univ.; Exec. Dir. & Founder, Urban Educ. Youth Ctr. Inc.; r: 1613 D St. NE, Washington, DC 20002, 202 399-2807; *Bailo Ba;* r: doniganba@aol.com
DONLEY, Mrs. Dorothea (Dorothea Hutchings); *1942* BA; MS Univ. of Louisville; Homemaker; r: 1900 Grantham Ct., Louisville, KY 40222, 502 425-0158; Leonard, R.
**DONNALLY, Gabrielle S.; *1922*
DONNAN, Carter; *1957* (See McDowell, Mrs. Carter)
**DONNELL, Mrs. Eliza P. (Eliza P. Baxter); *ACAD*
*DONNELLEY, Leigh P.; *1967* (See Allen, Mrs. Leigh P.)

DONNELLY, Mrs. Adelaide E. (Adelaide Eshbach); *1978* AB; JD Suffolk Univ. Law Sch.; Law Firm Adm./Dir. of Profn. Devel., Goodwin Procter, LLP, Exchange Pl., Boston, MA 02109, 617 570-1646; r: 65 Anderson St. Apt. 1A, Boston, MA 02114, 617 227-5749; *Paul;* adonnelly@goodwinprocter.com

*__DONNELLY__, Amy Kathleen; *1990* (See Tobik, Mrs. Amy Kathleen)

*__DONNELLY__, Ann Frances; *1978*

DONOHOE, Mrs. Judith E. (Judith(Judy) E. Vallery); *1971*; MLS Univ. of South Carolina; Media Spec., Southside Early Childhood Ctr., 1615 Blanding Dr., Hartsville, SC 29550, 843 857-3319; r: 208 N Kershaw, Timmonsville, SC 29161, 843 346-3234; *Tom;* Katie, Kerry; b: judyd@darlington.k12.sc.us

DONOHOE, Mrs. Mary Phillips (Mary G. Phillips); *1972* AB; VP, Natl. Geographic Society, 1145 17th St., NW, Washington, DC 20036, 202 837-7311; r: 2103 Pickwick Ln., Alexandria, VA 22307, 703 765-4235; Peter, Meaghan; donohoe@aol.com

**__DONOHUE__, Abigail; *1934* (See Jensen, Mrs. Abigail)

DONOHUE, Mrs. Ann T. (Ann G. Thomas); *1954* AB; Retired; r: 1316 S. 23rd St., Arlington, VA 22202, 703 521-7767; *Thomas*

**__DONOHUE__, Kathleen; *1936* (See McCormack, Mrs. Kathleen)

DONOVAN, Mrs. Dorothy G. (Dorothy G. Schneider); *1975*; r: POB 5221, Slidell, LA 70459

DONOVAN, Susan; *1965*; r: POB 182, New Castle, NH 03854

*__DOOLAN__, Patricia H.; *1956* AB

DOOLEY, Mrs. Anne B. (Anne B. Forster); *1952* AB; Homemaker; r: 590 Mockingbird Way, Charlottesville, VA 22901, 434 975-0089; James, Anne, Katherine

DOOLIN, Catharine; *1948* (See Dickey, Mrs. Catharine)

DOOLITTLE, Ms. Anne Taylor (Anne Taylor Quarles); *1978* AB; MA Vanderbilt Univ.; r: 409 Charlesgate Ct., Nashville, TN 37215, 615 292-1872

*__DOOLITTLE__, Mrs. Marilyn (Marilyn Gamble); *1949*

*__DOOM__, Nancy; *1950* (See Lamson-Scribner, Mrs. Nancy)

*__DORAN__, Dale M.; *1949* (See Bragdon, Mrs. Dale M.)

DORAN, Patricia Kathleen; *1993* (See Walczak, Mrs. Patricia Kathleen)

**__DORE__, Exna Lind; *1971* (See Fountain, Mrs. Exna Lind)

**__DORE__, Geraldine; *ACAD* (See Caldwell, Mrs. Geraldine)

*__DORE__, Michele; *1974*

**__DOREMUS__, Cornelia; *1918* (See Knipher, Mrs. Cornelia)

**__DORFELD__, Mrs. Katharine (Katharine Perry); *1931* AB

DORFZAUN, Mrs. Irene Olga (Irene Olga Rothschild); *1979* AB; Gen. Mgr., Encor, POB 17 12 221, 12 Deocnubren 26-Gtedrorr 81492, Quito, Ecuador, 593999738674; r: Jardimesdel Este Calle Padre Carlos, 49 Cumbaya, Quito, Ecuador, 5932891142; *Alberto;* Andrea, Mauricio, Daniela; b: adorfzau@pi.pro.ec

**__DORMAN__, Margaret; *1954* (See Schuessier, Mrs. Margaret)

*__DORMAN__, Mrs. Matilda (Matilda Williams); *1935*

DORMINEY, Ms. Sarah Jane; *1999* BA; MLA Virginia Polytech Inst.; Grad. Student, Virginia Tech; r: 4340 Sequoia Red Ln., Charlotte, NC 28226, 704 614-2300; r: sjdorm@hotmail.com

DORN, Mrs. Palmer Lane (Helen Palmer Lane); *1973* AB; 2311 Tracey Pl. NW, Washington, DC 20008, 202 797-7090

DORN, Sarah English; *1983* (See Perry, Mrs. Sarah English)

*__DORNBERGER__, Mrs. Alice (Alice Gass); *1940* AB

DORNBLASER, Mrs. Marnee D. (Marnee D. Hellier); *1964* AB; r: 11 Main St., Box 457, Marion, MA 02738, 508 748-0983

*__DORNETTE__, Mrs. Frances (Frances Hester); *1944* AB

DORNETTE, Frances Way; *1970* (See Schafer, Mrs. Frances Way)

DORR, Erika Marlaine; *1984* (See Marshall, Mrs. Erika Marlaine)

**__DORRANCE__, Mrs. Rafaela M. (Rafaela M. Tennent); *1919*

DORRIER, Mary Morrison; *1978* (See Finnegan, Mary Morrison)

DORSETT, Julie Gray; *1987* BA; JD Dickinson Sch. of Law; Atty-at-Law, J.G. Dorsett Atty-at-Law, 39 N. Second St., POB 362, Chambersburg, PA 17201, 717 267-2921; r: 708 Cumberland Ave., Chambersburg, PA 17201, 717 261-1860; jgdatty@epix.net

DORSEY, Mrs. Cathryn Smythe (Cathryn Smythe Seymour); *1973*; Case; r: 6106 Mountainclimb Dr., Austin, TX 78731, 512 374-0998

*__DORSEY__, Melanie; *1959*

*__DORSEY__, Mrs. Pamela (Pamela Jefferson); *1978* BA

DORSEY, Mrs. Virginia Dewing (Virginia Dewing); *1943*; Homemaker; r: 30 Tremont St. Apt. 14D, Duxbury, MA 02332, 781 934-1302; *John;* Susan E., Martha J.

**__DORTCH__, Mrs. Agnes (Agnes Quinerly); *1920*

**__DORTCH__, Mrs. Margaret (Margaret Anderton); *1941*

DORTCH, Margaret; *1967* (See Brooks, Mrs. Margaret)

DOSCHER, Diane; *1959* (See Spurdle, Mrs. Diane)

**__DOSS__, Mrs. Barbara (Barbara Austin); *1950* AB

DOSS, Mrs. Dianne Jellesma (Dianne Jellesma Hayes); *1993* BS; Assoc. Software Engr., McKesson HBOC Imaging Solutions, 5995 Windware Pkwy., Alpharetta, GA 30005, 770 338-2432; r: 1145 Etowah Valley Ln., Woodstock, GA 30189, 678 445-7530; djdoss@mindspring.com

DOSS, Helen P.; *1969* (See Bishop, Mrs. Helen P.)

DOSS, Sharon; *1984* (See Stowe, Mrs. Sharon)

**__DOSTER__, Mrs. Mary G. (Mary G. Johns); *1925*

DOSWELL, Mrs. Browning Lee (Browning Lee Augustine); *1981* AB; Thalhimer's, 6th & Broad St., Richmond, VA 23219; r: 3407 W. Franklin St., Richmond, VA 23221, 804 353-2847

DOTTEN, Dana Anne; 1978 (See Endacott, CDR Dana D., USN(Ret.))

**__DOTY__, Barbara P.; *1964* (See Miller, Mrs. Barbara P.)

DOTY, Mrs. Carol Goodman (Carol Lanier Goodman); *1987* AB; Homemaker; r: 15 Austell Way NW, Atlanta, GA 30305, 404 264-1161; *Charles;* Lanier, Charles Jr., Virginia; cgdoty@mindspring.com

DOTY, Elena; *1933* (See Angus, Mrs. Elena)

**__DOTY__, Mrs. Marquart (Marquart Powell); *1936* AB

**__DOTY__, Naomi; *1931* (See Stead, Mrs. Naomi)

DOUCETT, Mary Elizabeth; *1941* (See Neill, Mrs. Mary Elizabeth)

DOUCETTE, Ms. Allene Rachelle; *1991* BA; BA Univ. Southern Maine; Administrative Mgmt., Lewis Jurnovoy PA, 236 W. Garden St. Ste. 4, Pensacola, FL 32502, 850 432-9110; r: 2425 N 17th Ave., Pensacola, FL 32503, 850 439-6489; *William Casler*

DOUGHERTY, Anne Terese; *1981* (See Hamblett, Mrs. Anne Dougherty)

DOUGHERTY, Mrs. Cynthia Abbott (Cynthia Abbott); *1942* AB; Homemaker; r: POB 314, Quogue, NY 11959, 631 653-4497; *Richard;* Peter, Katharine, Andrew

DOUGHERTY, Mrs. Geoffrey Alan (Martha Shorter Lanier); *1985* AB; MBA Samford Univ.; Contract Admin., Univ. Hospitals Faculty Svcs., Ltd., 5910 Landerbrook Cir. Ste. 250, Mayfield Hts., OH 44124, 440 684-5981; r: Pear Tree Farm, 9923 Fairmount Rd, Newbury, OH 44065, 440 338-3083; *Geoffrey;* r: msldathome@aol.com

*__DOUGHERTY__, Mrs. Jo. A. (Jo. A. Logue); *1956*

DOUGHERTY, Jo. A.; *1959* (See Hottenstein, Mrs. Jo. A.)

DOUGHERTY, Mrs. Kendra Darby (Kendra Darby McGeorge); *1993* BA; Homemaker/Economics; r: 20 Constitution Cir., Holliston, MA 01746, 508 429-4789; *Ken;* Tyler, Chase; r: kdsqrd@aol.com

*__DOUGHTIE__, Elizabeth; *1932* (See Bethea, Mrs. Elizabeth)

DOUGHTIE, Sara; *1936* (See Crocker, Mrs. Sara)

**__DOUGLAS__, Adelaide; *1926* (See Whitley, Mrs. Adelaide)

DOUGLAS, Ann Marie; *1992* (See Landsberger, Mrs. Ann Marie)

DOUGLAS, Mrs. Christine K. (Christine H. Kjellstrom); *1975*; BA Univ. of Virginia, MED Univ. of Virginia; Homemaker; r: 14 Lynacres Blvd., Fayetteville, NY 13066, 315 446-6161; *Alexander;* Christina, Edie; outback@dreamscape.com

*__DOUGLAS__, Deborah; *1943* (See Adams, Mrs. Deborah)

*__DOUGLAS__, Mrs. Elizabeth G. (Elizabeth G. Davis); *1960*

*__DOUGLAS__, Frances; *ACAD* (See Rowe, Mrs. Frances)

DOUGLAS, Joan W.; *1975* (See Murray, Mrs. Joan W.)

*__DOUGLAS__, Josalee; *1967* (See Dechambrun, Josalee)

**__DOUGLAS__, Mrs. Martha J. (Martha J. Humphreys); *1934*

*__DOUGLAS__, Suzanne; *1943* (See Terry, Mrs. Suzanne)

DOUGLAS, Mrs. Virginia (Virginia Stanley); *1967* AB; MBA Case Western Reserve Univ.; CA Exec. Dir., Wish List, Sacramento, CA 95864, 916 484-1339; r: 1171 Los Molinos Way, Sacramento, CA 95864, 916 484-0113; *William;* Rebecca; gdouglas@sbcglobal.net

DOUGLAS DOCKERY, Wilmer; *1962* (See Thomas, Mrs. Wilmer J., Jr.)

DOUGLASS, Mrs. Allison Vollmer (Allison Marie Vollmer); *1994* BA; Business Devel. Dir., Fitness Magazine, 15 E. 26th St., New York, NY 10010, 646 758-0527; r: 417 Wolfs Ln., Pelham, NY 10803, 914 738-5995; *William;* Katherine; b: adouglass@fitnessmagazine.com
****DOUGLASS**, Elizabeth; *1932* (See Foote, Mrs. Elizabeth)
****DOUGLASS**, Elizabeth E.; *1928*
DOUGLASS, Melville; *1969* (See Krebs, Mrs. Melville D.)
***DOUGLASS**, Mrs. Nancy H. (Nancy H. Fowler); *1965*
***DOUGLASS**, Rebecca; *1937* (See Mapp, Mrs. Rebecca)
DOUMANI, Mrs. Carol (Carol Gertmenian); *1971*; r: Four Yawl St., Venice, CA 90292
DOUTHAT, Nancy Walcott; *1955* (See Goss, Mrs. Nancy Douthat)
DOVE, Mrs. Cecilia L. (Cecilia A. Linebaugh); *1974* AB; Homemaker, Farmer; r: 56 Old Vineyard Ln., Flint Hill, VA 22627, 540 364-1762; *R. Scott DVM;* Jenkins, Reed; foxcliffe4@aol.com
DOVE, Mrs. Tria Pell (Tria Pell); *1964*; r: POB 658, Middleburg, VA 20118, 540 253-5813; Guy, Hilary
DOW, Mrs. Barbara L. (Barbara L. Birt); *1951* AB; r: 106 Sunset Ln., Haverford, PA 19041, 610 642-3721; *William;* Sally
DOW, S. True; *1980* (See Datilio, Ms. S. True)
****DOWD**, Mrs. Margaret (Margaret Hunt); *ACAD*
****DOWD**, Nancy; *1946* (See Burton, Mrs. Nancy)
DOWD, Mrs. Phyllis (Phyllis Tenney); *1944* AB; MED George Mason Univ.; Retired Learning Disabilities Res. Tchr., Fairfax Cnty. Sch. Dist.; r: 315 Carolina Meadows Villa, Chapel Hill, NC 27517, 919 933-8520; *Herbert;* Mary; phylherb@aol.com
****DOWD**, Ruth; *1913* (See Goss, Mrs. Ruth)
DOWD, Trudy; *1965* (See Hatch, Mrs. Trudy)
****DOWDEN**, Florence; *1921* (See Wood, Mrs. Florence)
****DOWDEY**, Mrs. Frances (Frances Wilson); *1941* AB
DOWDEY, Sarah Bowis; *1975* AB; r: 702A Castile Ct., Richmond, VA 23233, 804 740-3954
****DOWDS**, Mary; *1925* (See Houck, Mrs. Mary)
DOWDY, Jean; *1956* (See von Schilling, Mrs. Jean)
DOWDY, Mrs. Nancy (Nancy Shuford); *1957*; r: 800 18th Ave. NW, Hickory, NC 28601, 828 328-1656
DOWELL, Margaret Cochran; 1940 (See Kearney, Mrs. Margaret (MD) Cochran)
****DOWELL**, Mary E.; *1929*
***DOWLER**, Mrs. Jane (Jane Hays); *1932* BA
DOWLING, Mrs. Ethel Burwell (Ethel Hunter Ogden Burwell); *1982* AB; MA Fuller Theological Seminary; Homemaker; r: 906 Wedgewood Rd, Statesville, NC 28677, 704 883-7509; *Benjamin;* Peter, Betsy; ebdowling@netlink.net
****DOWLING**, Mrs. Lorna (Lorna Weber); *1923* BS
****DOWLING**, Patricia; *1941* (See von Wellsheim, Mrs. Patricia)
***DOWNE**, Hilary Campbell; *1981* (See Hayes, Ms. Hilary Campbell)
****DOWNER**, Julia; *ACAD*
****DOWNEY**, Mrs. Serain (Serain Martin); *1966*
DOWNING, Amy Jo; *1999* BA; Banker, West L.B., 1211 Ave. of Americas, New York, NY 10036; r: 207 W 11th St., Apt. 2-B, New York, NY 10014, 646 418-1680
****DOWNING**, Mrs. Elizabeth T. (Elizabeth T. Healy); *1945* BA
****DOWNING**, Marie; *ACAD* (See Singleton, Mrs. Marie)
DOWNING, Mrs. Vidmer M. (Vidmer Megginson); *1949*; Homemaker; r: 312 Cameron Ct., Daphne, AL 36526, 251 621-1217; Louise Oswalt, Frank Ellis, Stanley Ellis
DOWNS, Barbara Woodward (Barbara E. Bolling); *1964* AB; MA George Washington Univ.; r: 3321 P St., NW, Washington, DC 20007, 202 337-3373; *Timothy*
DOWNS, Ms. Christina Lyn; *1988*; r: N. Ft. Myers, FL 33917, 239 543-8403
****DOWNS**, Mrs. Mary (Mary Treadway); *1939* AB
***DOWNS**, Susan; *1955* (See Bill, Mrs. Susan)
****DOXEY**, Eloise; *1924* (See Collins, Mrs. Eloise)
DOYLE, Ms. Alison C.; *1992* BA; MS Temple Univ.; Auditor, Kpmg, Llp, 1601 Market St., Philadelphia, PA 19103; r: 49 HighGate Ln., Blue Bell, PA 19422, 215 591-2509; r: doyleali@hotmail.com
DOYLE, Mrs. Eleanor Schnabel (Ellie Willie Rose Schnabel); *1987* AB; Systs. Analyst, Bcgi, 100 Sylvan Rd, Woburn, MA 01801, 781 904-5108; r: 7 Linden St., Marblehead, MA 01945, 781 631-7560; *Patrick;* r: epdoyle@attbi.com
DOYLE, Elizabeth Regina; *1986* (See Teare, Elizabeth Regina)
****DOYLE**, Florence; *ACAD* (See Carey, Mrs. Florence)
DOYLE, Joanna Sinatra; *1987* AB; r: 1401 Flower St., Glendale, CA 91221, 818 544-4737; joannasdoyle@disney.com
***DOYLE**, Rebecca Michele; *1991* (See Huppert, Mrs. Rebecca Michele)
****DOYLE**, Suzanne; *1930* (See Dittman, Mrs. Suzanne)
DOZIER, Mrs. Diana M. (Diana Charlton Muldaur); *1960* AB; Actress; r: 259 Quadro Vecchio Dr., Pacific Palisades, CA 90272; *Robert*
***DRACY**, Lisa Nicole; *1991* (See Hodges, Mrs. Lisa Nicole)
DRAG, Mrs. Michelle Mary (Michelle Mary Kocik); *1984* AB; Acct., First Health, Downers Grove, IL 60515; r: 3619 E 1769th Rd, Ottawa, IL 61350, 815 431-0128; *Alan;* mdrag0715@msn.com
DRAGAS, Mary Ellen; *1985* (See Shearin, Mrs. Mary Ellen)
****DRAKE**, Mrs. Anne (Anne Keith); *ACAD*
DRAKE, Mrs. Bette H. (Bette Jane Harcourt); *1952*; Retired Librarian, Kent Mem. Library; r: 191 S. Stone St., POB 46, W. Suffield, CT 06093, 860 668-2285; *Walter;* Deborah, Karen
***DRAKE**, Cynthia J.; *1941* (See Hugli, Mrs. Cynthia J.)
****DRAKE**, Mrs. Frances (Frances Boynton); *1942* AB
DRAKE, Mrs. Jeannette Marie (Jeannette (Gigi) Marie Egli); *1975*; BA Lehigh Univ., MS Boise State Univ.; Readiness Plans Ofcr.-IMA, USAFR Tyndall AFB, Panama City, FL 32403, 412 798-0163; r: 368 Holiday Park Dr., Pittsburgh, PA 15239, 412 798-0163; *Andrew;* Andrew; r: j-drake@att.net
DRAKE, Mrs. Kathleen E. (Kathleen E. Walsh); *1972* BA; Coveside Conservation Prods., 202 US Rte. 1 Pmb Box 374, Falmouth, ME 04105; r: 122 Foreside Rd., Falmouth, ME 04105, 207 781-3120; *David;* Elizabeth, Hadley, Courtney, Virginia
DRAKE, Mrs. Nancy (Nancy Pingree); *1943* AB; r: 175 Foreside Rd., Falmouth, ME 04105, 207 781-5171; *Emerson;* David, Peter, Pamela, Jonathan
DRAKE, Nancy; *1950* (See Maggard, Mrs. Nancy)
DRAKE, Pamela; *1972* (See McCormick, Mrs. Pamela)
DRAKE, Tracy Reynolds; *1981* (See Hamilton, Mrs. Tracy Drake)
DRAMINSKI, Mrs. Elizabeth BeesleyTriplett (Elizabeth Beesley Triplett); *1991* BA; MA Univ. of IL at Chicago; Med. Illustrator & Programmer/Volunteer, UNC-Chapel Hill/Jr League Of Durham & Orange Cnty, 800 Eastowne Dr., Ste. 100, Chapel Hill, NC 27514, 919 408-3320; r: 8408 Wellsley Way, Raleigh, NC 27613, 919 845-8231; *John;* r: beth_draminski@yahoo.com
DRANE, Mrs. Maud (Maud Tucker); *1938* AB; Retired Volunteer; r: 12546 Cedar Rd. #3, Cleveland Hts., OH 44106; *Walter;* Eleanor, Walter Jr., Beverley, Roberta (Dec)
DRANE, Roberta; *1932* (See Jones, Mrs. Roberta)
DRAPER, Mrs. Eulalie J. (Eulalie (Lelie) T. Jenkins); *1952* AB; Homemaker; r: 26 Cross Creek Park, Birmingham, AL 35213, 205 870-3222; *Clare;* Clare IV, Eulalie, Raleigh
***DRAPER**, Mrs. Mary E. (Mary E. Carmichael); *1966* AB
***DRAUDT**, Mrs. Elizabeth (Elizabeth McAllister); *1934*
DRAUGHON, Avery; *1948* (See Helm, Ms. Avery)
DRAVIGNY, Mrs. Barbara Anne (Barbara Anne Lutz); *1965* AB; Craftswoman-Artisan, Dravigny/Origanni; r: POB 926, Green Vly., AZ 85622, 520 399-0912
***DRAVNEEK**, Nancy E.; *1960*
DRBAL, Mrs. Elizabeth White (Elizabeth Skillin White); 1977 AB; Homemaker/Intl. Vet Pharmaceuticals Prod. Mgr.; r: 16 Conover Ct., Belle Mead, NJ 08502, 908 431-1002; *Douglas;* Andrew, Tyler; e.drbal@att.net
****DREESMAN**, Marilyn; *1961* (See Chuang, Mrs. Marilyn)
DREHER, Ms. Ann; *1966*, 1965 AB; MA Northwestern Univ.; Theater Prof., Univ. of South Carolina, Columbia, SC; r: 2515 Windsor Rd., Columbia, SC 29204, 803 256-3030; Jamie B., Lulu B., Fannie H.
DREISBACH, Georgia; *1951* (See Kegley, Mrs. Georgia)
DREISBACH, Jerry; *1954* (See Ludeke, Mrs. Jerry)
****DREISBACH**, Mrs. Julia (Julia Reynolds); *1927*
DRENDALL, Ms. Elisabeth Suzanne; *1997* BS; AS Centenary Clg.; Emergency Patient Care Tech., Morristown Mem. Hospital; r: 11 Canterbury Way, Morristown, NJ 07960; ldrendall@yahoo.com
****DRENNON**, Daphne A.; *1972* (See Gatlin, Mrs. Daphne A.)

DRESDEN, Mrs. Patricia (Patricia Markle); *1965* AB; Studies Skills Coordinator, Concord Acad.; r: 228 Main St., Concord, MA 01742, 978 369-4857; *Jack;* Josh, Graham

DRESSLER, Ms. Deborah; *1997*; r: Rte. 4, Box 430, Martinsburg, WV 25401

*__DRESSLER__, Margaret; *1911* (See Nohowel, Mrs. Margaret)

DREUX, Mrs. Molly Cameron (Melissa Allen Cameron); *1997* BA; MBA Univ. of Richmond; Mktg. Coord., CompManagement, Inc., 1800 Bayberry Ct. Ste. 200, Richmond, VA 23226, 804 673-5972; r: 2517 Eagles View Ct., Richmond, VA 23233, 804 754-8225; *Mark;*
dreuxm@east.compmgt.com

*__DREW__, Marguerite; *ACAD* (See Bardin, Mrs. Marguerite)

*__DREW__, Ruth; *1913* (See Hollyday, Mrs. Ruth)

*__DREWES__, Susan; *1968* (See Minich, Mrs. Susan)

*__DREWETT__, Mrs. Ellen R. (Ellen R. Greenhouse); *1969* AB

DREWRY, Mrs. Patty (Patty Moncure); *1939*; r: 4 Oak Ln., Richmond, VA 23226, 804 285-2321; William

DREYER, Mrs. Ellen Clare (Ellen Clare Gillespie); *1983* BA; MBA George Washington Univ.; Homemaker; r: 1671 31st St. NW, Washington, DC 20007, 202 342-1886

*__DREYER__, Louise; *1934* (See Bradley, Mrs. Louise)

DREYER, Mrs. Lynne Wilcox (Lynne Wilcox Higgins); *1986* AB; Homemaker; r: 128 West St., Naples, FL 34108, 239 513-0114; *Rick;* Emily, Billy, John;
r: rled123@aol.com

*__DREYFUS__, Ginger; *1952* (See Karren, Mrs. Ginger Dreyfus)

*__DREYFUSS__, Hilda E.; *1924* (See Van Proay, Mrs. Hilda E.)

DREZ, Dr. Susan Elizabeth; *1986* AB; MD Louisiana State Univ., Sch. of Medicine; Pediatrician, Children's Clinic of Southwest Louisiana, Lake Charles, LA, 337 478-6480; r: 4810 Kingspoint Dr., Lake Charles, LA 70605, 337 480-1686; Jeffrey, Elizabeth, Katherine

DRIGGERS, Courtney Elizabeth; *2004*; r: 913 Hendersonville Rd, Asheville, NC 28803, 828 277-7676;
driggers04@sbc.edu

*__DRINKWATER__, Mrs. Cynthia (Cynthia Harrison); *1941* AB

*__DRIPPS__, Mrs. Marion Elizabeth (Marion Elizabeth West); *1969* AB

DRISCOLL, Mrs. Amy Peck (Amy Ayers Peck); *1992* BA; MED Univ. of Virginia; Dir. of Admissions, Johnson & Wales Univ., 2428 Almeda Ave. Ste. 316, Norfolk, VA 23513, 757 853-3508; r: 4137 Rundel Ln., Virginia Bch., VA 23452, 757 486-7074; *Paul;* Matthew;
amydriscoll@cox.net

*__DRISCOLL__, Mrs. Jane (Jane Word); *1933*

DRISCOLL, Mrs. Jennifer Kate (Jennifer Kate Toomey); *1992* BA; Former Educ. Coord. for Non-Profit Org.; r: 1132 Oak Hill Ave., Hagerstown, MD 21742, 301 733-3853; *Charles;* Kate, Betsy, Charlie;
jcdris@aol.com

DRISCOLL, Mrs. Margaret M. (Margaret Byers McClellan); 1992 BA; r: 4 Bayberry Ln., Williamsburg, VA 23185, 757 229-6382; *Sean;* Margaret, Francis;
dsean735@aol.com

DRISKELL, Mrs. Thomas (Judy) D. (Judith Kingman); *1958* AB; Homemaker; r: 9040 Hawthorn Point, Westerville, OH 43082, 614 882-7888; *Thomas;* Ellen Trager, Claudia Blake

DRISKILL, Catherine Marie; *1992* (See Hindman, Mrs. Catherine Marie)

DRISKILL, Tamara Susan; *1980* (See Francis, Mrs. Tamara Driskill)

DRIVER, Dana; *1987* (See Driver-Rogers, Mrs. Dana)

DRIVER, Ms. Dena Val; *1988* AB; Property Mgr.; r: 128 Kane St., Brooklyn, NY 11231, 718 852-6671; *Greg Morcroft;* Emma, Liam

DRIVER, Erna; *1914* (See Anderson, Mrs. Erna)

DRIVER, Mrs. Mildred (Mildred McCreary); *1931* AB

DRIVER, Sarah I.; *ACAD*

DRIVER, Mrs. Susan (Susan Page); *1966*; r: 3005 Washington Sq., Austin, TX 78705, 512 476-2508

DRIVER-ROGERS, Mrs. Dana (Dana Driver); *1987*; BS Southern Methodist Univ.; TV Producer, Kdfw; r: 6900 Hammond Ave., Dallas, TX 75223, 214 327-5648;
drogers@foxtv.com

DRNEC, Therese(Teri); *1984* (See Kessler, Ms. Therese(Teri))

DROEGE, Estelle; *1926* (See Roesch, Mrs. Estelle)

DRONKERS, Ms. Jennifer; *2000*; BA San Francisco State Univ.; Journalist, Mountain Democrat, 1360 Broadway, Placerville, CA 95667, 530 622-1255; r: 5139 Troy Ave., Fremont, CA 94536, 510 792-3945;
gyniphur@yahoo.com

DROUET, Diane; *1955* (See Pierce, Mrs. Diane)

**__DROUGHT__, Mrs. Anne (Anne Gleaves); *1929*

*__DROWN__, Mrs. Marianne (Marianne Keiser); *1942*

*__DRUBYCH__, Ruth; *1946* (See Zimmerman, Mrs. Ruth)

**__DRUMMOND__, Mrs. Eleanor (Eleanor Tame); *1929*

*__DRURY__, Felicia; *1956* (See Kliment, Mrs. Felicia)

*__DRURY__, Marydale; *1972*

DUBARRY, Mrs. Martha (Martha Shmidheiser); *1948* AB; MED Univ. of NC; Retired; r: 221 Kendal Dr., Kennett Sq., PA 19348, 610 388-0191

DUBENEZIC, Allison Leigh; *1999* BA; MED Shenandoah Univ.; Grad. Student-Teaching ESL; r: 4002 Quail Oaks Ln., Harrisonburg, VA 22801, 540 434-4802;
r: dubenezic99@yahoo.com

DUBENEZIC, Ms. Andrea Lynn; *1999*, 2000 BA; BA; For. Language Div., Ctr. for Applied Linguistics, 4646 40th St. NW, Washington, DC 20016; r: 4337 Nebraska Ave. NW, Washington, DC 20016, 202 362-1574;
andrea@cal.org

**__DUBERG__, Mrs. Dorys (Dorys McConnell); *1916*

DUBERSTEIN, Betsy A.; *1986*; r: 3112 Hilliard Ave., Dayton, OH 45415, 937 278-2361

DUBLIN, Barbara; *1966* (See Van Cleve, Ms. Barbara D.)

DU BOIS, Mrs. Josephine (Josephine Gibbs); *1931* BA; Retired Asst. Librarian, Public Library Delavan; r: N6225 Evergreen Dr., Elkhorn, WI 53121, 262 472-9449; *Rod Kennen;* Lawrence, John, Joan

DUBUQUE, Mary Roberta; *1975* (See Desloge, Mrs. Mary Roberta)

DUBZINSKI, Mrs. Erin Kelley (Erin Cathleen Kelley); *1987* AB; Cuauhnahuac Mexico; Spanish Teacher/Homemaker; r: 2 Jamie Ann Dr., Rutland, MA 01543, 508 886-7737; *Michael;* Connor

*__DUCATEZ__, Paulette R.; *1953*

DUCHARME, Ms. Elizabeth Forbes; *1997* BA; Rsch. Coord., Fidelity Investments, Boston, MA 02109, 617 563-7210; r: 5 Battery St. Apt. 5, Boston, MA 02109, 617 523-2203;
b: lisa.ducharme@fmr.com

DUCHENE, Mrs. Lois Means (Lois E. Means); *1973* AB; Paralegal, Forrest W. Compton, 1224 Wappoo Rd., Charleston, SC 29407, 843 766-2606; r: 2331 Park Stone Dr., Charleston, SC 29414, 843 556-7656; *Alfred;*
r: duchenejr@aol.com

DUCHOW, Ms. Donna (Donna Sylvia Prommas); 1986 BA; MA San Diego State Univ.; Prof. of English, San Diego Mesa Clg., 7250 Mesa College Dr., San Diego, CA 92111, 619 388-2305; r: 5885 El Cajon Blvd. No 219, San Diego, CA 92115, 619 286-9423;
eslmaestra@yahoo.com

**__DUCKETT__, Mrs. Mary Josephine (Mary Josephine Williams); *1947*

DUCKWORTH, Debra Lyn; *1976* (See Todaro, Debra Lyn)

**__DUCKWORTH__, Helen; *1923* (See Irwin, Mrs. Helen)

DUDLEY, Carol Maxwell; *1983* (See Boswell, Mrs. Carol Dudley)

**__DUDLEY__, Ms. Carole; *1965* AB

DUDLEY, Mrs. Ellen Hunter (H. Ellen Hunter); *1969* AB; Bookkeeper, Co-Owner, Darich Custom Builders Inc., 128 Winsome Haven Dr., Seaford, VA 23696, 757 890-2034; r: same, 757 898-6606; *Richard;* Joshua, John, Elizabeth, Anna;
ehdudley@cox.net

*__DUDLEY__, Evelyn; *1947*

**__DUDLEY__, Mrs. Harriet H. (Harriet H. Haddock); *1935*

*__DUDLEY__, Ira Antoinette; *1981*

DUDLEY, Mrs. J. Bell (Juliet Bell Tucker); *1958*; MS A&I Corpus Christi, BS; Retired Psychotherapist/Family Forward Div. Fam. Couns., Family Counseling Svc./Coordinator, 3833 S. Staples St. Ste. 34, Corpus Christi, TX 78411, 361 852-9665; r: 3535 Santa Fe, Number 24, Corpus Christi, TX 78411, 361 853-2337; *Phil (Dec);* Taylor, Whit (Dec);
psdudley@flash.net

DUDLEY, Mrs. Judy B. (Judy B. Loving); *1973* AB; r: POB 528, Madison Hts., VA 24572, 434 384-5480

**__DUDLEY__, Ms. Leslie (Leslie Huber); *1967* BA

*Address Unknown **Deceased

****DUDLEY**, Mrs. Margaret (Margaret Blake); *1926*
****DUDLEY**, Mary; *1929* (See Lambert, Mrs. Mary)
***DUDLEY**, Shelby K.; *1968* (See Bryant, Mrs. Shelby K.)
DUDLEY, Stephanie Heather; *1996* (See Spackman, Ms. Stephanie Heather)
****DUDLEY**, Mrs. Virginia (Virginia Decker); *1945* AB
DUDMAN, Amelia Elizabeth; *1996* (See Atwill, Mrs. Amelia Dudman)
DUDMAN, Ms. Katherine Alden; *1999* BA; Advance Study, Brooks Inst. of Photography; r: POB 1286, Summerland, CA 93067
DUELLO, Ms. Holly Ann; *1993*; BA Arizona State Univ., BA Southern Methodist Univ.; Cnslt., Self-employed; r: 815 W. Stewart Rd, Columbia, MO 65203, 573 817-2140; b: hduello@hotmail.com
DUER, Mary Gillis; *1964* (See Colen, Mrs. Mary Leach)
****DUERR**, Mrs. Virginia E. (Virginia E. Lewis); *1925*
DUERSON, Jean; *1951* (See Bade, Mrs. Jean)
****DUFF**, Mrs. Elizabeth (Elizabeth Avery); *1945*
DUFF, Mrs. Elizabeth Wann (Elizabeth W. Wann); *1972* AB; Writer Non-fiction, Self-employed; r: 46 S. Crest Rd., Chattanooga, TN 37404, 423 698-7873; *Frank Hamilton;* Lizzie; ld007@aol.com
DUFF, Jeanne M.; 1953 AB; MA NYU; Art Teacher Retired, Princeton Day Sch.; r: 4495 Province Line Rd., Princeton, NJ 08540, 609 921-1716
DUFF, Mrs. Kerry Condy (Kerry Anne Condy); *1992* BA; r: 185 Sherwood Farm Rd, Fairfield, CT 06824, 203 259-1106; *Richard;* Nicholas, Emily, C.J.; duffwork@aol.com
****DUFF**, Louise G.; *1941* (See Maverick, Mrs. Louise G.)
***DUFFEY**, Mrs. Catherine (Catherine Vest); *1956*
DUFFIE, Ellen; *1989* (See Duffie-Fritz, Mrs. Ellen)
DUFFIE-FRITZ, Mrs. Ellen (Ellen Duffie); *1989* AB; Interactive Mktg. Mgr., Circuit City, 9950 Mayland Dr., Richmond, VA 23233, 804 527-4000; r: 13525 Mountcastle Rd., Chesterfield, VA 23832, 804 739-0127; *Keith Fritz;* Rachel, Victoria, Brittany, Emily, Charlotte; b: ellen_duffie-fritz@circuitcity.com
***DUFFIELD**, Barbara L.; *1969* (See Erskine, Mrs. Barbara D.)
DUFFIELD, Diane; *1957* (See Wood, Mrs. Diane)
****DUFFIELD**, Elizabeth; *1942* (See Fajans, Mrs. Elizabeth)
DUFFIELD, Toni Gale; *1988* (See Dean, Mrs. Toni Gale)
DUFFY, Mrs. Anne Marshall (Anne Marshall Merriman); *1986* AB; Halmark Inst. of Photography; Photographer, Cattle Crossing Studios (Portrait, Weddings, Etc.), 260 Belchertown Rd., Amherst, MA 01002, 413 256-1646; r: same, 413 356-1646; *Paul H.;* ChapinAlexander, William Woods; anne@agrowed.com
DUFFY, Diana Ren; *1983* (See Waterman, Mrs. Diana Ren)
DUFFY, Mrs. Dianne Vicki (Dianne Vicki Torn); *1978*; Tchr., Private Sch.; r: 8006 Southerland Dr., Browns Summit, NC 27214, 336 656-9960; 2ponymay@aol.com
****DUFFY**, Mrs. Frances (Frances Rosebro); *1925*
DUFFY, Maura; *2002*; r: 803 Bolling Ave., Charlottesville, VA 22902, 434 971-5921
DUFRESNE, Alice; *1974* (See Mickey, Mrs. Alice)
****DUGAN**, Mary; *1925* (See Young, Mrs. Mary)
DUGGAN, Mrs. Jane (Jane Randolph Yoe); *1953* AB; Retired; r: 4259 Bakers Farm Pl., Atlanta, GA 30339, 404 355-0200; *John;* Wendilynn, Jane; jeduggan@hotmail.com
DUGGER, Lillian; *1973* (See London, Mrs. Lillian)
DUGGINS, Elizabeth Rader; *1986* (See Green, Mrs. Elizabeth Duggins)
DUGGINS, Dr. Virginia; *1942* AB; MA George Washington Univ., MD George Washington Univ.; Retired Phys.-Neurology; r: 500 Crestwood Dr., Charlottesville, VA 22903
DUGINS, Bessie S.; *1971* (See Miller, Mrs. Bessie S.)
DUGUID, Anne R.; *1960*; MA St. Andrews Univ.; Head of Languages, Isle of Wight Clg., Medina Way, Newport, Isle of Wight PO30 5TA, England, 4401983526631; r: Reeah, Hamstead Rd., Yarmouth PO41 0YA, England; r: anniediw@aol.com
DUKE, Mrs. Ann (Ann Plumb); *1958* AB; Homemaker; r: 9162 Fox Ridge Rd., Germantown, TN 38139, 901 756-1702; Robert, Edward, William; rduke455532@aol.com
DUKE, Elizabeth Etheridge; *1959* (See Seaman, Mrs. Elizabeth (Betsy) Duke)
****DUKE**, Helen R.; *ACAD*
DUKE, Linda Jean; *1970* (See Pierce, Mrs. Linda Jean)
***DUKE**, Mrs. Maria (Meg) Marguerite (Maria Marguerite Shields); *1976*
DUKE, Ms. Melanie Chappell; *1991* BA; Mortgage Banker, Wells Fargo; r: 1305 S Monroe St., Arlington, VA 22204; melduke@yahoo.com
****DUKE**, Mrs. Ruth (Ruth Goodwin); *1940* AB
DUKE, Mrs. Susan (Susan Hancock); *1973*; Advt. Account Exec., Prime Media, Smithfield, VA, 757 365-0151; r: 1012 N. High St., POB 89, Franklin, VA 23851, 757 562-7377; *Roy;* Ryan C., Scott H.; shduke1@charter.net
****DUKES**, Alice F.; *ACAD* (See Mercells, Mrs. Alice F.)
DULANEY, Alice; *1949* (See Sheridan, Mrs. Alice D.)
***DULIN**, Eleanor; *1931* (See Gill, Mrs. Eleanor)
****DUMAS**, Mrs. Ann (Ann Keyworth); *1952* AB
DUMAS, Cornelia V.; *1952* (See Herff, Mrs. Cornelia V.)
DUMAS, Marsha; *1966* (See O'Connor, Mrs. Marsha D.)
DUMESNIL, Mrs. Shirley (Shirley Rankin); *1953*; BA Univ. of KY; Volunteer; r: 3320 Green Hill Ln., Louisville, KY 40207, 502 895-4453; *Edward*
DUMMIGAN, Ms. Patricia Maureen; *1989*; BA CU, Boulder, MA Naropa Univ.; Contemplative Therapist; r: 2201 Pearl St. #214, Boulder, CO 80302, 303 247-0546; r: maureendummigan@yahoo.com
****DUMONT**, Mrs. Helen (Helen Williamson); *1937* AB
***DUMONTEIL**, Mrs. Nanette J. (Nanette J. Cooper); *1978* AB
DUNAWAY, Mildred; *1982* (See Boles, Diane Dunaway)
DUNAWAY, Rosemary (See Trible, Mrs. Rosemary Dunaway)
***DUNBAR**, Jill H.; *1971*
DUNBAR, Mrs. Julia Anne (Julia Anne Howell); *1977*; r: 6304 San Jose Blvd. W, Jacksonville, FL 32217, 904 737-0446
DUNBAR, Ms. Katherine Hammond; *1999*; BS Univ. of Georgia; Full-time Student, Med. Clg. of Georgia, Augusta, GA 30903; r: 2637 Henry St., Augusta, GA 30904, 706 736-4530; kakidunbar@aol.com
DUNBAR, Margaret; *1942* (See Pence, Mrs. Margaret)
****DUNBAR**, Mrs. Mary (Mary Laboiteaux); *1923*
****DUNBAR**, Mrs. Sarah (Sarah Browne); *1915*
****DUNBAR**, Mrs. Susan (Susan Jelley); *1928*
DUNCAN, Mrs. Andrea Page (Andrea Page Moseley); *1970*; r: 12465 Creedmoor Rd., Raleigh, NC 27614, 919 848-4711
***DUNCAN**, Mrs. Cynthia Jane (Cynthia Jane Barth); *1985*
***DUNCAN**, Mrs. Delisa Renee; *1989*
DUNCAN, Dorothy; *1957* (See Hodges, Mrs. Dorothy Duncan)
DUNCAN, Edith A.; *1972* (See Wessel, Mrs. Edith A.)
DUNCAN, Mrs. Frances Simkins (Boo Major); *1981*; BA Univ. South Carolina Columbia, MA Univ. South Carolina Columbia; Equestrian Coach Clg. Level, USC Athletics Dept., 1300 Rosewood Dr., Columbia, SC 29208; r: 395 Portia Rd., Blythewood, SC 29016; *Robert;* Robert; booanddk@aol.com
DUNCAN, Jane; *1959* (See Miller, Mrs. Jane)
***DUNCAN**, Mrs. Jane B. (Jane B. Norton); *1943*
DUNCAN, Mrs. Laurel Scott (Laurel Kathryn Scott); *1984*; BA Univ. of Virginia; Free-lance Writer/Editor, Self-employed; r: 13920 Mantua Mill Rd., Glyndon, MD 21071, 410 526-9355; *Barry;* turfite@hotpop.com
***DUNCAN**, Mary; *1965* (See Clement, Mrs. Mary)
DUNCAN, Mrs. Mary Alice (Mary Alice Major); *1956*; BS Purdue Univ.; Homemaker; r: 422 Cardinal Dr., Hopkinsville, KY 42240, 270 886-2409; *William;* William, Rives, Andrea; kentuckian35@aol.com
DUNCAN, Mrs. Mimi G. (Mimi Galloway); *1942* BA; Homemaker; r: 9 Via Parigi, Palm Bch., FL 33480, 561 655-0715; Robert, Lance; mimiduncan@aol.com
****DUNCAN**, Mrs. Nancy (Nancy Giesting); *1933*
****DUNCAN**, Nancy; *1962* (See York, Mrs. Nancy)

DUNCAN, Mrs. Patricia (Patricia Potter); *1941*; MA Stanford Univ.; HS Tchr./Adult Night Tchr. Retired, Carlmont HS, Belmont, CA; r: 410 S. 9th. St., Lafayette, IN 47901, 765 742-7262; *Carter;* George, David
DUNCK, Elizabeth Ann; *1995* (See Hayes, Mrs. Elizabeth Ann)
DUNCKLEE, Mrs. Penny (Penny Fisher); *1959*; Artist; r: 1201 Second St., Las Cruces, NM 88005, 505 523-1889; *John;* Deborah, Clint, Dave; pendunck@earthlink.net
*__DUNCOMBE__, Barbara; *1944* (See Stolp, Mrs. Barbara)
DUNCOMBE, Fredda; *1949* (See Millard, Mrs. Fredda)
DUNCOMBE, Marian; *1946* (See Hadley, Mrs. Marian)
*__DUNDY__, Ms. Elaine (Elaine Brimberg); *1943* AB
DUNFEE, Mrs. Mary (Mary Hastings); *1935*; r: Cuernavaca Apartado 1168, Morelos 62001, Mexico, 000152926
*__DUNGLINSON__, Mary; *1935* (See Day, Mrs. Mary)
DUNHAM, Louise F.; *1958* (See Williams, Mrs. Louise F.)
DUNHAM, Makanah E.; *1966* (See Morriss, Rev. Makanah E.)
DUNHAM, Marcia; *1966* (See Stackhouse, Mrs. Marcia)
DUNHAM, Marie L.; *ACAD* (See Button, Mrs. Marie L.)
*__DUNHAM__, Mrs. Mary K. (Mary K. Badgett); *1934*
DUNHAM, Sally; *1966* AB; MA Columbia Univ., PhD Columbia Univ.; Indep. Archaeologist; r: 2 Longview Ln., Westport, CT 06880, 203 227-4596; sdunham@cs.com
*__DUNKER__, Mrs. Elizabeth (Elizabeth Howe); *1934*
*__DUNKIN__, Nancy; *1943* (See Batson, Mrs. Nancy)
DUNKLE, Mrs. Cathleen Brooke (Cathleen Ralston Brooke); *1985* AB; MA Univ. of Florida; r: 4823 Apache Ave., Jacksonville, FL 32210, 904 388-1000; *Kurt;* Caroline, Madeline; cathleen@dunkle.net
DUNKLIN, Deborah B.; *1972* (See Tipton, Mrs. Deborah B.)
DUNLAP, Anne; *1962* (See Youmans, Mrs. Anne)
DUNLAP, Mrs. Barbara (Barbara Baur); *1968*; Lecture of Marriage & The Family, Double Bar A Ranch, POB 338, Yarnell, AZ 85362; r: 5001 E. Roadrunner Rd., Paradise Vly., AZ 85253, 480 947-6467; *Charles;* Robin, Holly, Lily, Boots, Molly; bbdunlap@aol.com
*__DUNLAP__, Harriet; *1928* (See Towill, Mrs. Harriet)
DUNLAP, Mrs. Holly Green (Holly Stewart Green); *1982*; Asst. State Attorney, State Attorney's Ofc., 330 E. Bay St., Jacksonville, FL 32202, 904 630-2502; r: 402 Ponte Vedra Blvd., Ponte Vedra Bch., FL 32082, 904 285-1139
*__DUNLAP__, Jane; *1922* (See Pettit, Mrs. Jane)
DUNLAP, Mrs. Jeannette M. (Jeannette Mandle); *1942*
DUNLAP, Kate Macalister; *1979* (See Bruce, Mrs. Kate Macalister)
*__DUNLAP__, Mrs. Lucille (Lucille Stone); *1928*
*__DUNLAP__, Mrs. Lucy (Lucy Wilson); *1919*
DUNLAP, Margina Gates; *1967* (See Cogswell, Ms. Margina Dunlap)
DUNLAP, Marilyn M.; *1964* (See Laird, Ms. Marilyn D.)
*__DUNLAP__, Page; *1926* (See Dee, Mrs. Page)
DUNLAP, Patricia; *1955* (See MacGregor, Mrs. Patricia)
DUNLAP, Ms. Patricia Ann (Patricia Ann Bush); *1959*; r: Hacienda Antiqua, 6708 Tierra Dr. NW, Albuquerque, NM 87107
*__DUNLAP__, Sophia; *1930* (See Hunter, Mrs. Sophia)
*__DUNLAP__, Virginia; *1953* (See Shelton, Mrs. Virginia)
*__DUNLEAVY__, Helen; *1926* (See Mitchell, Mrs. Helen)
*__DUNLEVY__, Mary Elisabeth (Mary Tassone); *2002* BA; Language Arts Tchr., Lancaster Middle Sch.; r: 747 Shore Dr., Hartfield, VA 23071, 804 776-6544; *Charles;* tassone02@sbc.edu
*__DUNLOP__, Frances; *1926* (See Heiskell, Mrs. Frances)
*__DUNN__, Mrs. Agnes (Agnes Jones); *1914*
DUNN, Mrs. Allison Adams (Allison Adams Clark); *1985* AB; r: Moat Hall, Layham, Suffolk IP7 5RB, England, 01473824353; sydney@widomaker.com
*__DUNN__, Ann C.; *1956*
DUNN, Mrs. Brooke Rinehart (Brooke Huyler Rinehart); *1988* AB; BA Sweet Briar Clg., Univ. of VA Sch. of Commerce; Real Estate Paralegal/Bookkeeper, Boyle, Bain, Reback & Slayton, 420 Park St., Charlottesville, VA 22902, 434 295-1196; r: POB 595, Charlottesville, VA 22902, 434 979-7239; *Page;* Huyler, Reeves Jr.; r: pdunn278@cs.com
DUNN, Mrs. Celia W. (Celia H. Williams); *1961* AB; Pres., Celia W. Dunn Realty Co., 9-13-17 W. Charlton St., Savannah, GA 31401, 912 234-3323; r: 9 W. Charlton St., Savannah, GA 31401, 912 236-0899; *J.;* J.L. Jr. MD, Celia H.; b: celia@celiadunn.com
**__DUNN__, Charlotte; *1939* (See Blair, Mrs. Charlotte)
DUNN, Mrs. Cynthia (Cynthia Ellis); *1950* AB; Retired Real Estate; r: 45 Farm Rd., Middletown, NJ 07748, 732 741-2623; Cynthia, Lees, James, Sarah; r: slimdunn54@aol.com
**__DUNN__, Elizabeth; *1942*
DUNN, Mrs. Elizabeth (Elizabeth Space); *1959* BA; r: 22 E. Jones St., Savannah, GA 31401, 912 234-2210; *Henry;* Elizabeth, Eleanor
**__DUNN__, Mrs. Elizabeth (Elizabeth Scott); *1966*
DUNN, Felicia Julia; *2002* (See Burke, Felicia Julia Dunn)
DUNN, Helen C.; *1964* AB; Free-lance Editor; r: 2006 Monmouth Blvd., Belmar, NJ 07719, 732 280-7917
*__DUNN__, Helene K.; *1958* (See Bodman, Mrs. Helene K.)
**__DUNN__, Jane; *1957* (See Godsland, Mrs. Jane)
DUNN, Judith; *1964* (See Spangenberg, Ms. Judith Dunn)
**__DUNN__, Lanier; *ACAD*
**__DUNN__, Mrs. Lelia B. (Lelia B. Taylor); *ACAD*
DUNN, Mrs. Loti Kennedy (Loti Kennedy); *1962*; r: 418 S. Lee St., Alexandria, VA 22314, 703 836-8321; *Stewart;* Rhett, Eliza
**__DUNN__, Mrs. Mary E. (Mary E. Cobbs); *ACAD*
DUNN, Mrs. Mary H. (Mary H. Cantey); *1968* AB; Photography Dir., Entertainment Weekly; r: 1435 Lexington Ave., #10-A, New York, NY 10128, 212 996-6650
DUNN, Mary Reid; *1960* (See Barrow, Mrs. Mary Reid)
DUNN, Michelle Kristine; *2002* BA; BA Northwestern Health Sci. Univ.; Grad. Student, Northwesten Health Sciences Univ., Bloomington, MN; r: 10626 Normandale Blvd., Bloomington, MN 55437, 952 924-0614; mdunn02@sbc.edu
DUNN, Molly; *1973* (See Martin, Mrs. Molly Dunn)
**__DUNN__, Mrs. Phoebe (Phoebe Pierson); *1936* AB
DUNN, Mrs. Polly Mason (Polly Courtney Mason); *1975*; BA Univ. of Virginia, MED Vcu; Real Estate Agt., Kittrell & Assocs., Greenville, NC 27858; r: 1101 W. Wright Rd, Greenville, NC 27858, 252 752-0356; Courtney, Mason; r: pollymasondunn@hotmail.com
DUNNAN, Cynthia; *1963* (See Mello, Mrs. Cynthia)
**__DUNNE__, Alison; *1935* (See Harrison, Mrs. Alison)
*__DUNNING__, Ms. Deborah; *1959* AB
DUNNING, Mrs. Lucy (Lucy Frost); *1959* AB; r: 1461 Greenhill Ct., Vail, CO 81657, 970 476-3076
*__DUNNING__, Sarah; *1966*
DUNNINGTON, Allen; *1947* (See Ohrstrom, Mrs. Allen)
*__DUNSEATH__, Sherry; *1968* (See Russo, Mrs. Sherry)
*__DUNSMORE__, Susan Faye; *1982*
DUNSTAN, Mrs. Augusta Harrison (Augusta Jones Harrison); *1988* AB; r: 714 Irwin Dr., Sewickley, PA 15143, 412 749-6166; *Edmund;* Millicent, Guenevere; guswoody@aol.com
DUNVILLE, Mrs. Leslie Hardy (Leslie Hardy); *1999* BA; Administrative; r: 118 Westwick Ct. Apt. 4, Sterling, VA 20165, 703 430-1358; *Jochen;* skeeter828@hotmail.com
**__DUNWODY__, Mrs. Louise (Louise Tralles); *1935*
*__DUPONT__, Alicia Selden; *1992* (See Schiff, Mrs. Alicia Selden)
**__DU PONT__, Denise; *1938* (See Zapffe, Mrs. Denise)
**__DU PONT__, Mrs. Mary (Mary Dick); *1924*
*__DUPONT__, Valerie; *1981*
DUPOURQUE, Mrs. Sonja G. (Sonja Krista Gruhl); *1990*; BA Univ. of Maryland-Clg. Park, George Washington Univ.; Realtor & Paralegal & Sr. Loan Spec., Realty Executives Dillon; r: 1702 Fawntail Ct., Chula Vista, CA 91913, 619 656-8285; *Stephan;* lesdupes@aol.com
DUPRE, Ms. Renee Angelle; *2000* BA; Student, Louisiana State Univ.; r: 819 S Court St., Opelousas, LA 70570, 337 344-4285; renee_dupre@hotmail.com
DUPREE, Mrs. Suzanne Ireland (Suzanne Boyd Ireland); *1983* BA; r: 737 Glendover Rd., Lexington, KY 40502, 859 268-1139; *Frederic;* Emily, Elizabeth, Frederic, Henry; r: sdupree@qx.net
DURAN, Ms. Ricio Guerrero; *1998*; r: c/Diego de Almargo, No 10 Pl.-9 P2, Seville, Spain

DURAND, Mrs. Tauna L. (Tauna L. Urban); *1970* AB; MED Univ. South Carolina-Columbia; r: 13239 Weatherfield Dr., St. Louis, MO 63146; *Douglas;* Ted, Rob
DURANT, Bernice Eugenie; *1977*; Durant Investment Co., 1120 Ford Bldg., Detroit, MI 48226, 313 961-6800; r: 425 Lincoln Rd., Grosse Pte., MI 48230, 313 885-4020
****DURBIN**, Mrs. Delta I. (Delta I. Hinds); *1914*
DURBIN, Elise Celeste; *1987* AB; Exec. VP of Human Resources & Risk Mgmt., Human Res. & Risk Mgmt., Marshall Durbin Companies, Birmingham, AL 35205; r: 2250 Highland Ave. S No 5, Birmingham, AL 35205
****DURBROW**, Mrs. Dorothea (Dorothea Nelson); *1921*
****DURE**, Mrs. Ann (Ann Hammond); *1961* AB
DURE, Jane Rankin; *1982* AB; Deputy Editor, Texas Monthly Magazine, POB 1569, Austin, TX 78767, 512 320-6951; r: 4409 Avenue B, Austin, TX 78751, 512 452-2080; jrdure@aol.com
****DURFEE**, Dr. Hildegarde (Hildegarde Diechmann); *ACAD*
****DURFEY**, Cynthia; *1927*
DURGIN, Mrs. Catherine (Catherine Meacham); *1957*; r: Box 341, Mill Neck, NY 11765
DURHAM, Edith Sugden; *1977* (See Sapp, Mrs. Edith Durham)
****DURHAM**, Elizabeth; *1939* (See Goodhue, Mrs. Elizabeth)
****DURHAM**, Mrs. Fredda (Fredda Turner); *1943*
DURHAM, Mrs. Helen Stuart (Helen Stuart Masters); *1981* AB; r: 46 Hartland Ave., Pittsfield, ME 04967; hsmd@mediaone.net
****DURHAM**, Mrs. Henrietta (Henrietta Melton); *1933*
DURHAM, Janet Rose; *1976* (See Sam, Mrs. Janet Rose)
DURHAM, Jesse Wilson; *1996* (See Strauss, Mrs. Jesse Durham)
****DURHAM**, Mrs. Josephine (Josephine Snowdon); *1927* BS
****DURHAM**, Louise; *1925* (See Mead, Mrs. Louise)
DURHAM, Louise; *1962* (See Purvis, Mrs. Louise Spears)
****DURHAM**, Mary L.; *1945*
DURHAM, Mary Snowdon; *1959* (See Byron, Mrs. Snowdon)
DURHAM, Mary Alice; *1933* (See Ellis, Mrs. Mary Alice)
DURHAM, Mrs. Rhonda J. (Rhonda J. Griffith); *1972* AB; Head of Sch., Trinity Sch., 3500 W. Wadley St., Midland, TX 79707, 432 697-3281; r: 2002 Winfield Rd., Midland, TX 79705, 915 682-4051; *Lynn Jr.;* Trevor, Caitlin, Jonathan; r: rhodurham@aol.com
***DURINGER**, Peggy A.; *1936* (See Garrett, Mrs. Peggy A.)
***DURKES**, Mrs. Clementina (Clementina Virgin); *1973*
****DURLAND**, Mrs. Peggy (Peggy Carry); *1935* AB
DURNING, Anne; *1973*; r: 2620 W Woodford Pl., Prescott, AZ 86305, 928 541-0186
DURONA, Louise; *1966* (See Sklower, Mrs. Louise)
****DURRANCE**, Mrs. Florence (Florence Swift); *1939*
DURRANT, Ms. Pamela (Pamela Browning); *1968* AB; Landscape Designer, Durrant Design, POB 278, Harvard, MA 01451; r: same; Colin, Ian
****DURRELL**, Edith; *1921* (See Marshall, Mrs. Edith)
****DURRELL**, Ruth; *1924* (See Ryan, Mrs. Ruth)
****DURRETT**, Mrs. Elizabeth L. (Elizabeth L. Mills); *ACAD*
****DURRETT**, Susan; *1947* (See Ambuhl, Mrs. Susan)
DURST, Barbara; *1964* (See VanGorder, Mrs. Barbara D.)
DUSENBURY, Ms. Annette Caroline; *1997* BS; MA Shenandoah Univ.; Physical Therapist, St. Francis Bon Secours Hosp., One St. Francis Dr., Greenville, SC 29610, 864 255-1938; r: 310 Riverside Chase Cir., Greer, SC 29650, 864 848-0606; b: annettept@earthlink.net
****DUSHANE**, Marjorie; *SPEC* (See Stedman, Mrs. Marjorie)
DUSHMAN, Susan Renee; *1980* (See Speer, Mrs. Susan Renee)
DUSON, Dr. Betty M.; *1971*; PhD Univ. of Texas at Austin, BA Univ. of Texas, Austin; Psychologist, 3418 Mercer, Ste. 201, Houston, TX 77027, 713 629-9300; r: 4617 Oleander, Bellaire, TX 77401, 713 664-9690; *Alfred Kahn;* Andrew; bduson@hotmail.com
DUTARI, Maria Isabel; *1984*; r: Aptado 8895, Panama 5, Panama
***DUTCHER**, Mrs. Dona (Dona Beesley); *1964*
DUTCHER, Mrs. Marion (Marion Moss); *1942*; r: 24 S. Calibogue Cay, Hilton Head Island, SC 29928, 843 671-2785
DUTILLEUL, Pascale (Pascale Boulard); *1973*; r: 8 rue du Docteur Lequeux, 92330 Sceaux, France; Carole, Isabelle, Laure, Damien, Matthieu; dutille@club-internet.fr
****DUTTON**, Elva M.; *ACAD* (See Clark, Mrs. Elva M.)
DUVAL, Ellen Boyd; *1944* (See Miller, Mrs. Ellen Boyd)
****DUVAL**, Margaret; *ACAD* (See Handy, Mrs. Margaret)
****DUVAL**, Marguerite; *1935* (See McGinnis, Mrs. Marguerite)
****DUVALL**, Eleanor; *1929* (See Spruill, Mrs. Eleanor)
***DUVALL**, Elizabeth; *1969*
****DUVALL**, Mrs. Helen (Helen Hobbs); *ACAD*
DUVALL, Kyle Charlene; *2001* (See Blonde, Mrs. Kyle DuVall)
DWARZSKI, Ms. Noelle Elyce; *2000* BS; Law Student, Wayne State Univ., 734 678-1618; r: 11 Ridgemont Dr., Adrian, MI 49221, 517 423-9760; ndwarzski@hotmail.com
****DWELLE**, Mrs. Jacquelyn (Jacquelyn Strickland); *1935* AB
DWELLE, Susan B.; *1964* (See Baxter, Mrs. Susan B.)
DWIGHT, Mrs. LeRae (LeRae Hehl); *1956*; Homemaker; r: 46 Parsons Beach Rd., Kennebunk, ME 04043, 207 985-2541; *Lawrence;* Deborah, Lawrence Jr., Timothy, Louise; ldwight@gwi.net
D'WOLF, Mrs. St. Claire (St. Claire Hayden); *1951* AB; MA Middlebury Clg., MA; Retired Educator; r: 7 Oklahoma Ave., Wilmington, DE 19803, 302 764-5257; *James;* Thelma, Elizabeth; jsdwolf@aol.com
***DWYER**, Alison Davis; *1981*
***DYAL**, Mrs. Lynwood; *1955*
****DYCUS**, Avon; *ACAD* (See Armstrong, Mrs. Avon)
DYER, Glenys; *1973* (See Church, Mrs. Glenys Dyer)
DYER, Harriette Arthur; *1937* (See Sorensen, Mrs. Harriette Arthur)
DYER, Julia; *1965* (See Neal, Mrs. Julia)
DYER, Lyndall; *1958*; r: 4209 Stanhope St., Dallas, TX 75205, 214 526-0625
***DYER**, Mrs. Margery Allen (Margery Allen Cruikshank); *1937* AB
DYER, Ms. Marilyn H. (Marilyn K. Hecker); *1974*; MSN Florida State Univ., MS Florida State Univ.; Nurse Practitioner & Mgr., Pfizer, 22633 Royal Ridge Ct., Lutz, FL 33549, 813 503-7530; r: same; Macall, Sarah, Adam
DYER, Mary; *1964* (See Lalli, Ms. Mary T.)
***DYESS**, Mrs. Connor; *1931*
***DYKE**, Mrs. Mary (Mary Marshall); *1952* AB
***DYKES**, Deborah A.; *1971* (See Hill, Mrs. Deborah A.)
DYKES, Elizabeth Stockwell; *1983* (See Pope, Mrs. Elizabeth Stockwell)
DYKES, Mrs. Martha Brooks (Martha Brooks Cunningham); *1980* AB; Chief Physical Therapist, Healthmaster; r: 97 Cunningham Ct., Midland, GA 31820, 706 563-0555
DYKES, Mrs. Shannon Lynn (Shannon Lynn Hetcel); *1994* BA; MED Univ. of Phoenix; Elem. Tchr., Johnston Elem. Sch., 47120 Rucker St., Ft. Huachuca, AZ 85613, 520 459-8798; r: 2702 Thunderbird Dr., Sierra Vista, AZ 85650, 520 803-7549; *James;* Carter; r: dykesjs@cox.net
DYKES-STEIB, Mrs. Elizabeth (Betty) (Betty Walker); *1954* AB; Homemaker; r: 750 Park Ave. NE 35-N., Atlanta, GA 30326, 404 233-0122; *Lars Steib;* Margaret, Eugene, Elizabeth
****DYKMAN**, Mrs. Enrique; *ACAD*
DYKSTRA, Mrs. Christine Carr (Thelma Christine Carr); *1976* AB; MS Univ. Florida, PhD Univ. Georgia Athens; Assoc. Prof., Auburn Univ., Pathobiology, 264 Greene Hall, Auburn, AL 36849; r: 119 Plantation Rd, Auburn, AL 36832, 334 821-3294; dykstcc@vetmed.auburn.edu
DYMON, Mrs. Sherri Lynne (Sherri Lynne Brockwell); *1989* AB; Homemaker; r: 12464 Graham Meadows Dr., Richmond, VA 23233, 804 360-3013; *Bill;* Jessica, Andrew; dymonmom@attbi.com
****DZUNG**, Isabel; *1948* (See Li, Mrs. Isabel)

E

EADON, Mrs. Shannon Guthrie (Shannon Guthrie Thompson); *1980*; r: 11 Conover Ln., Rumson, NJ 07760, 732 842-0585; gseadon@aol.com
***EADS**, Mrs. Adela (Adela Diaz); *1941*
****EADY**, Virginia; *1938* (See Williams, Mrs. Virginia)
EAGAN, Mrs. Marion R. (Marion R. Van Horn); *1974* AB; r: 1648 Joseph St., New Orleans, LA 70115, 504 891-4634
EAGER, Clare; *1943* (See Matthai, Mrs. Clare)
***EAGER**, Ms. Erica Robin (Erica Robin Hain); *1976* AB
EAGER, June Howard; *1949* (See Finney, Mrs. June E.)
EAGLES, Ann; *1959* (See Carrell, Mrs. Ann)

EAGLES, Ms. Ava Lou (Ava Lou Carmichael); *1983*; r: 437 S State St., Lamoni, IA 50140, 641 784-3280; Mitchell; meagles@netins.net
EAGLES, Mrs. Helen (Helen Terry); *1933*
EAGLES, Julia; *1933* (See Perkins, Mrs. Julia)
EAGLES, Nancy; *1944* (See O'Bannon, Mrs. Nancy)
EAGLESFIELD, Carina; *ACAD* (See Milligan, Mrs. Carina)
EAGLESFIELD, Dorothea; *1915* (See Bridgman, Mrs. Dorothea)
EAGLESFIELD, Margaret; *1910* (See Bell, Mrs. Margaret)
EAGLESFIELD, Mrs. Patricia (Patricia Hobson); *ACAD*
EAGLESFIELD, Patricia; *1941* (See Kirchhoffer, Mrs. Patricia)
EAGLESFIELD, Virginia; *1918* (See Wilson, Mrs. Virginia)
EAKIN, Ms. Elisa Helene; *1992*; Sales, Victoria's Secret; r: POB 176, Bowling Green, VA 22427
EAKIN, Mrs. Jane H. (Jane H. Spiegel); *1945*; r: 710 S. Hanley Rd., St. Louis, MO 63105, 314 721-8937
EAKLE, Susan Elizabeth; *1973*, 1974 AB; MA The American Univ., George Washington Univ.; Bioenergy Cnslt./Writer/ Lecturer, Eakle Cnsltg.; r: 4311 Massachusetts Ave., NW, Washington, DC 20016, 202 363-9601;
b: s_e_eakle@hotmail.com
EAMES, Mrs. Margaret Beverly (Margaret Beverly Lewis); *1970* AB
EAREHART, Amy Cathleen; *1997* (See Lovelace, Mrs. Amy Cathleen)
EAREHART, Ms. Kimberly Ann; *2000* BA; Case Mgr./Site Supv., Mountain Heart Child Care Svcs., 1512 Winchester Ave., Martinsburg, WV 25401, 304 262-1584; r: 940 Airport Rd, Martinsburg, WV 25401, 304 263-7354;
r: kaearehart@aol.com
EARL, Barbara; *1939* (See Reinheimer, Mrs. Barbara)
EARL, May L.; *1922* (See Slocum, Mrs. May L.)
EARL, Mrs. Polly (Polly Jose); *1965* BA; MS UD; Exec. Dir., Preservation Fndn. of Palm Bch., 356 S. County Rd., Palm Bch., FL 33480, 561 832-0731; r: 209 Sea Spray Ave., Palm Bch., FL 33480, 561 832-5405; Andrew E.;
b: preservepb@aol.com
EARLE, Helen D.; *1911* (See Barton, Dr. Helen D.)
EARLE, Mrs. Martha (Martha Gipe); *1935* AB
EARLE, Mary C.; *1930* (See Kaminer, Mrs. Mary C.)
EARLEY, Alice; *1922* (See Myers, Mrs. Alice)
EARLEY, Virginia June; *1952* (See Holt, Mrs. Virginia June)
EARLY, Betty J.; *1956* (See Eberwine, Mrs. Betty J.)
EARLY, Clara E.; *1925* (See Dickerson, Mrs. Clara E.)
EARLY, Ms. Frances; *1962* AB
EARLY, Henrianne; *1913*
EARLY, Pattie Rose; *1942* (See Trippet, Mrs. Pattie Rose)
EARNEST, Frances M.; *ACAD*
EARNEST, Mamie R.; *ACAD*
EARNEST, Mrs. Ray; *1967* AB; r: 20375 Hog Island Rd., Preston, MD 21655, 410 822-0795
EARNHART, Mrs. Marie Engel (Marie Adele Engel); *1982* AB; Substitute Tchr., Fairfax Cnty. Public Schs.; r: 3706 Camelot Dr., Annandale, VA 22003, 703 698-8911; *Fred;* Mary Whitney, Chandler;
r: fourearnharts@msn.com
EASLEY, Julia (Judy) Nelson; *1949* (See Mak, Mrs. Julia (Judy) Easley)
EASLEY, Martha; *ACAD* (See Shott, Mrs. Martha)
EASLEY, Virginia F.; *1976*
EASLY, Mrs. Elizabeth (Elizabeth Hamann); *1924*
EASLY, Elizabeth F.; *1953* (See King, Mrs. Richard C.)
EAST, Elkanah; *ACAD* (See Taylor, Mrs. Elkanah)
EASTER, Achsah; *1950* (See Henderson, Mrs. Achsah)
EASTERLIN, Thelma; *1922* (See Lumpkin, Mrs. Thelma)
EASTERLY, Ms. M. Evangeline; *2000* BS; Grad. Student Cancer Biology, Vanderbilt Univ.; r: 2031 Convent Pl., Nashville, TN 37212, 615 279-9542;
evangeline.easterly@vanderbilt.edu
EASTIN, Jane P.; *1967* (See Hager, Mrs. Jane E.)
EASTMAN, Margaret B.; *1925*
EASTMAN, Virginia M.; *1958* (See Gossage, Mrs. Virginia M.)
EASTWOOD, Mrs. Julie (Julie Micou); *1951* AB; MA Univ. of CA-Berkeley; Rsch. Spec. Retired, Zoology Dept., Univ. of CA-Berkeley; r: 2600 Ptarmigan Dr. No 2, Walnut Creek, CA 94595; *Richard;* Mary Elizabeth, Benjamin
EATON, Dorothy; *1933* (See Johnson, Mrs. Dorothy Eaton)
EATON, Mrs. Frances E. (Frances E. Quail); *1931*
*__EATON__, Ms. Katharyn (Katharyn Regan); *1965*
**__EATON__, Mrs. Katherine (Katherine Emery); *1928* AB
**__EATON__, Margaret; *1927* (See Murphey, Mrs. Margaret)
EATON, Mrs. Melissa Corinne (Melissa Corinne Broderick); *1996* BA; Spanish Tchr./Business Owner, Central Oregon Language Inst., 19888 Rocking Horse Rd., Bend, OR 97702, 541 318-9020; r: 1841 SW Knoll Ave., Bend, OR 97702, 541 385-6531; *Stuart;* Miles;
eatonmo@hotmail.com
EATON, Mrs. Virginia (Nia) E. (Virginia (Nia) O. Eldridge); *1970* BA; Sales, Filenet, 460 Norristown Rd, Blue Bell, PA 19422, 484 530-4180; r: 461 Rittenhouse Blvd., Jeffersonville, PA 19403, 610 539-6042;
neaton@filenet.com
EATON, Wimberly Anne; *1987* (See Jessup, Mrs. Wimberly Eaton)
**__EBAUGH__, Deborah A.; *1934* (See Smith, Mrs. Deborah A.)
*__EBAUGH__, Deborah M.; *1972*
**__EBERHARDT__, Annabel; *1926* (See Carter, Mrs. Annabel)
EBERLE, Ms. Ann Elizabeth; *1991* BA; r: 7612 Deer Meadow Dr., Louisville, KY 40241
**__EBERLE__, Eleanor; *ACAD* (See Stueve, Mrs. Eleanor)
*__EBERSTADT__, Anne; *1966* (See Hollander, Ms. Anne)
EBERWINE, Mrs. Betty J. (Betty J. Early); *1956*; r: 2516 Sterling Point Dr., Portsmouth, VA 23703, 757 484-1084; Mary, Kittrell;
r: mamiebje@webtv.net
EBINGER, Dr. Putnam (Putnam Mundy); *1970* AB; MA Tufts Univ., PhD Tufts Univ.; Chemical & Biological Arms Control Inst., 1747 Pennsylvania Ave., Washington, DC 20006; r: 7306 Meadow Ln., Chevy Chase, MD 20815, 301 652-8732; *Charles*
*__EBLING__, Mrs. Hylah (Hylah Coley); *1939*
**__EBY__, Mrs. Elizabeth (Elizabeth Uber); *1932* BS
ECHOLS, Mrs. Alexes Rosalie (Alexes Rosalie Ogilvie); *1954* AB; MED Univ. of VA; Mktg. Coord., Healthsouth Corp., 515 Ray C Hunt Dr., Charlottesville, VA 22903, 434 244-2092; r: 583 Pebblecreek Ct., Charlottesville, VA 22901, 434 978-7734; D'arcy A., Carter, Heather E., Charles E.;
aechol200@aol.com
**__ECHOLS__, Mrs. Mary (Mary Eckman); *1967* AB
ECHOLS, Virginia C.; *1956* (See Orgain, Mrs. Virginia E.)
ECK, Ms. Deborah; *1971*; BA Indiana Univ.; Owner/Mgr., Entrepreneur Travel & Tours, 10762 Pacific Canyon Way, San Diego, CA 92121, 619 687-1661; r: same; *Robert Pastoral;*
r: deborah.eck@juno.com
*__ECKARDT__, Mrs. Lacy (Lacy Skinner); *1950* AB
**__ECKART__, Margaret; *1916*
**__ECKER__, Mrs. Marguerite R. (Marguerite R. Wickoff); *ACAD*
ECKERBERG, Mrs. Willia (Willia Fales); *1961* AB; Real Estate, Begg Long & Foster, 1680 Wisconsin Ave., Washington, DC 20007, 202 944-8400; r: 4001 Cathedral Ave. NW, Apt.1005, Washington, DC 20016, 202 966-0594; *Lennart;* John, Alice, Christopher;
weckerberg@aol.com
ECKERT, Emily Kay; *1968* (See Yeager, Mrs. Emily Kay)
ECKERT, Mrs. Mara Ann (Mara Ann Ryan); *1981* BA; RN St. Vincent's Hosp., NY; r: 301 Oriole Dr., Kennett Sq., PA 19348, 610 925-1991
*__ECKLER__, Dorothy A.; *1934*
ECKMAN, Carol; *1964* (See Taylor, Mrs. Carol E.)
**__ECKMAN__, Mary; *1967* (See Echols, Mrs. Mary)
EDDINS, Mrs. Barbara (Barbara Elliott); *1958*; r: 10 Mooregate Sq. NW, Atlanta, GA 30327, 404 266-9940
*__EDDS__, Judith B.; *1969*
**__EDDY__, Mrs. Alice S. (Alice S. Hart); *ACAD*
*__EDDY__, Mrs. Edith P. (Edith P. Shackelford); *1936*
**__EDDY__, Mrs. Elizabeth (Elizabeth Madson); *1918*
*__EDDY__, Janet L.; *1975*
**__EDDY__, Mrs. Marjorie (Marjorie Allen); *1929*
*__EDELSTEIN__, Michele; *1965* (See Vail, Mrs. Michele)
EDEN, Mrs. June; *1989*; BA Lynchburg Clg., Clg. of American Pathology; Practice Mgr., Pathology Cnslts. of Central VA, 1905 Atherholt Rd, Lynchburg, VA 24501, 434 947-3925; r: 1172 Majestic Oaks Dr., Forest, VA 24551; *Roger;* Paul, David, Brandon;
june.eden@centrahealth.com
**__EDENS__, Mrs. Alice (Alice Reese); *1947* AB
EDENS, Alice Leigh; *1971* (See Hudgins, Mrs. Alice Leigh)
*__EDENS__, Ann C.; *1949* (See Degoner, Mrs. Ann C.)
**__EDENS__, Huldah; *1945* (See Jackson, Mrs. Huldah)

**EDENS, Mary A.; *1956* (See Wingfield, Mrs. Mary A.)
EDENTON, Elinor; *1938* (See Smith, Mrs. Elinor)
*EDGAR, Heather; *1962* (See Carter, Mrs. Heather)
EDGAR, Lori Jeanne; *1977* (See Worley, Mrs. Lori Jeanne)
EDGAR, Mrs. Minshall B. (Minshall Bridgers); *1986* BA; MBA Fuqua Sch. of Duke Univ.; Past Coord. of Special Proj./Financial Mgr., Duke Med. Ctr./ Now Wainwright Farms; r: 1501 Nash St. NW, Wilson, NC 27893, 252 265-4084; *Peter;* Lindeman, Ana, Wills; medgar7830@earthlink.net
*EDGE, Louise; *1941*
**EDGERLEY, Mrs. Barbara (Barbara Lasier); *1951* AB
EDGERTON, Donna H.; *1968* AB; Info. Systs. Cnslt., Intl. Cnslt.; r: 349 Albemarle Ave., Richmond, VA 23226, 804 353-1941
**EDGERTON, Edith Anne; *1956* (See Mills, Mrs. Edith Anne)
EDGERTON, Ms. Elizabeth B.; *1970*; BA Sarah Lawrence Clg.; Artist, Elizabeth Edgerton Galleries; r: 2150 Parker Rd, Vershire, VT 05079, 802 333-9984; Wesley Cullen, Timothy Cullen; eeart@sover.net
EDGERTON, Jan Courtney; *1976* (See Edgerton Willis, Mrs. Jan Courtney)
EDGERTON, Linda; *1970* (See Goslen, Mrs. Linda)
EDGERTON, Ruth; *1952* (See Boyer, Mrs. Ruth)
*EDGERTON, Sarah E.; *1956*
EDGERTON WILLIS, Mrs. Jan Courtney (Jan Courtney Edgerton); *1976*, 1977 BA; Real Estate Agt., William E Wood & Assocs., 1321 Laskin Rd, Virginia Bch., VA 23451, 757 428-3516; r: 5301 Holly Rd., Virginia Bch., VA 23451, 757 422-6597; Arthur, Ryan; janwillis54@cox.net
EDINGER, Suzanne; *1968* (See Boas, Mrs. Suzanne)
**EDMANDS, Evaline; *1929* (See Thoma, Mrs. Evaline)
**EDMANDS, Patricia A.; *1936* (See Foegge, Mrs. Patricia A.)
**EDMISTON, Mrs. Cornelia (Cornelia Brown); *ACAD*
EDMONDS, Mrs. Joan (Joan McCoy); *1947* BA; Homemaker; r: 2600 Arlington Ave. No 60, Birmingham, AL 35205, 205 933-7002; *William;* Henry, Bryson
EDMONDS, Mrs. Mary Ellen (Mary Ellen Sample); *1958*; Homemaker; r: 128 Beechwood Dr., Franklin, VA 23851, 757 562-4872; *Franklin;* Franklin S. Jr., J. Rice; fsemee@aol.com
**EDMONDSON, Margaret; *1930*
EDMONDSON, Rachel; *1997* (See Clark, Mrs. Rachel)
EDMUNDS, Anne Venable; *1982* (See Hansen, Mrs. Anne Venable)
EDMUNDS, Mrs. Lucy Boyd (Lucy Boyd Lemon); *1963* AB; r: 4714 Charmain Rd., Richmond, VA 23226, 804 353-1129
**EDMUNDS, Mrs. Mary F. (Mary F. Hodges); *1929*
EDMUNDS, Sarah Ward; *1983* (See Butters, Mrs. Sarah Ward)
*EDWARDS, Adair; *1973* (See Heretes, Mrs. Adair)
EDWARDS, Alice; *1945* (See Davenport, Mrs. Alice)
EDWARDS, Ms. Amy Margaret; *1993* BA; MBA Columbia Business Sch., MA Columbia Univ.; Sr. Devel. Assoc., Westhab Inc., 914 345-2800; r: 251 W 81st St. Apt. 2G, New York, NY 10024, 646 522-3216; *Brian Wieser;* edwards_amy@yahoo.com
*EDWARDS, Caroline Averitt; *1994* (See Clark, Mrs. Caroline Averitt)
**EDWARDS, Mrs. Dorothy (Dorothy Holmes); *1933*
EDWARDS, Mrs. Ebbie E. (Ebbie E. Evans); *1964* AB; Volunteer/Home Mgr., Summer Enrichment/League of Old Americans; r: 1901 Greenwood Rd. SW, Roanoke, VA 24015, 540 344-4274; *R. Thomas;* Christopher, Clarissa, Jocelyn, Evans
EDWARDS, Mrs. Elaine (Elaine Johnson); *1946*; BA Univ. of Oklahoma; Homemaker; r: 3220 Crockett St., Amarillo, TX 79109, 806 352-4747; *Gene;* Carl, Eve, Eddie
**EDWARDS, Mrs. Eleanor (Eleanor Henderson); *1930* AB
**EDWARDS, Mrs. Elizabeth (Elizabeth Wyman); *ACAD*
**EDWARDS, Mrs. Elizabeth (Elizabeth Knowlson); *1942*
EDWARDS, Elizabeth A.; *1970* (See Anderson, Mrs. Elizabeth A.)
EDWARDS, Mrs. G. Griffith (Anne Hill); *1946* AB; Piano Tchr.; r: 5203 Sweet Briar Cir., Portsmouth, VA 23703, 757 484-5117; gedwards10@cox.net
**EDWARDS, Mrs. Ina (Ina Larkins); *1910*
EDWARDS, Josephine O.; *1924*
EDWARDS, Katharine; *1950* (See Crain, Mrs. Katharine)
EDWARDS, Kathleen Bryan (Kathleen (Kay) Bryan); *1949*, 1960 BA; BA UNCG Univ.; Former Pres.-Resigned, Bryan Family Fndn.; r: 306 Irving Pl., Greensboro, NC 27408, 336 272-1026; Howard Taylor, Bryan Taylor, Kathleen Taylor, John Taylor, Melanie Farland, Mary Price, Clay Farland, Anne Farland, Margaret
EDWARDS, Mrs. Kathryn Elizabeth (Elizabeth Yeager); *1984* BA; MBA Univ. Texas-Austin; Homemaker; r: 2020 Berkeley Dr., Wichita Falls, TX 76308, 940 766-4762; *Mark;* Lara, Yeager; eedwards@sw.rr.com
**EDWARDS, Kathryn M.; *1932*
**EDWARDS, Mrs. Louise (Louise Kirk); *1941* AB
EDWARDS, Ms. Marilen Sarian (Marilen Jordas Sarian); *2000* BA; Profn. Actress, E-Mjs, 804 356-8177; r: 760 Kings Ridge Dr., Newport News, VA 23608, 757 872-4088; *Eric;* r: mjsarian@hotmail.com
*EDWARDS, Mary S.; *1953* (See Allinson, Mrs. Mary S.)
EDWARDS, Nancy Lee; *1954* (See Paul, Mrs. Nancy Lee)
EDWARDS, Mrs. Neil Hunter (Neil Hunter); *1975* AB; Health & Nutrition Couns., Self Employed; r: POB 552, Erie, CO 80516; *Jay;* Christian, Ryan; biodeva@msn.com
EDWARDS, Ms. Pamela Dawn; *1986* AB; Producer, McCan Erickson, Los Angeles, CA 90048; r: 1317 Franklin St. No B, Santa Monica, CA 90404, 310 453-6000; pamelade@earthlink.net
EDWARDS, Mrs. Patricia (Patricia Thornhill); *1966* AB; r: 2025 Fairview Rd., Raleigh, NC 27608, 919 832-5789
EDWARDS, Ms. Rebecca Noel; *1996* BA; Art Tchr., Newport News Public Schs.; r: Oak Hall, 55 Ferguson Cove, Newport News, VA 23606, 757 595-8280
EDWARDS, Mrs. Shirley Small (Shirley Small); *1947*; BA Univ. of NC Chapel Hill; Retired Farm Mgmt., Kickapoo Farms; r: 700 N. Union St., Lincoln, IL 62656, 217 732-3703; *Robert;* Greer Broemel, John R., Margaret, Caroline; r: sse@insightbb.com
EDWARDS, Mrs. Susan (Susan Stephens); *1970*; Physical Therapist, Children's Home Health, 601 Childrens Ln., Norfolk VA 23507; r: 1136 Quail Roost Ct., Virginia Bch., VA 23451, 757 422-2783; Alexander
*EDWARDS, Suzanne; *1948* (See Weatherhead, Mrs. Suzanne)
EELLS, Ms. Marion (Polly) Coffin; *1967* AB; r: 13 Yeamans Rd. Charleston, SC 29407
**EFFINGER, Frances; *ACAD* (See Miller, Mrs. Frances)
**EFFINGER, Katherine; *ACAD* (See Ware, Mrs. Katherine)
**EFFLER, Mrs. Mary Louise (Mary Louise Holton); *1946* AB
EFIRD, Mrs. Anne (Anne Wrightson); *1963*; BA Converse, MA UNC Chapel Hill; Homemaker; r: 2931 Grampian Dr., Gastonia NC 28054, 704 867-7433; *Tom;* Tim, Lewis
EGBERT, Allison Hunting; *1978* (See Brokaw, Mrs. Allison Egbert)
**EGERTON, Imogene; *1925* (See Haynes, Mrs. Imogene)
**EGERTON, Mrs. Mildred (Mildred Hudson); *1926* AB
**EGGERS, Mrs. Cornelia (Cornelia Mathewson); *1932*
EGGERS, Margaret; *1944* (See Perry, Mrs. Margaret E.)
*EGGIMANN, Karin A.; *1986*
**EGGLESTON, Ms. Carolyn; *1963*
**EGGLESTON, Elizabeth; *1919* AB
EGGLESTON, Marietta; *1958* (See Burleigh, Mrs. Marietta)
EGGLESTON, Mrs. Sarah (Sarah Belser); *1943*; BA Univ. of SC Biology Instr., Retired, Univ. of South Carolina; r: 400 Saluda Ave., Columbia, SC 29205, 803 799-3402; *Jere (Dec);* Robert Susalee, Sarah, Eleanor
EGGLESTON, Stephanie A.; *1965* (See Harrover, Mrs. Stephanie E.)
EGLI, Jeannette (Gigi) Marie; *1975* (See Drake, Mrs. Jeannette Marie)
EGLI, Katherine Joan; *1982* (See Armstrong, Ms. Katherine Joan)
EGLIN, Ms. Leslie Adele; *1984* AB; Regional Dir. of Human Resources, Grant Thornton LLP; r: 4630 36th St. S No 1495 Arlington, VA 22206, 703 931-9384; l_eglin@yahoo.com
*EGOLF, Jean; *1962* (See Bentz, Mrs. Jean)
EHLE, Katherine W.; *1975* (See Atanasov, Mrs. Katherine W.)
**EHLE, Martha; *1927* (See Lesh, Mrs. Martha)

EHLEN, Ms. Catherine Harper; *1995* BA; AA Nysid; Interior Designer, Kitchen Concepts, Inc., 159 Washington St., Norwell, MA 02061, 781 871-2400; r: 90 W. Cedar St. Apt. 5R, Boston, MA 02114, 617 723-6898; cat42073@yahoo.com
****EHMANN**, Mrs. Mildred (Mildred Waite); *ACAD*
***EHMANN**, Nelly J.; *1937* (See Roblin, Mrs. Nelly J.)
****EHRBAR**, Edna; *ACAD*
EHRICH, Mrs. Ann J. (Ann J. Wheeler); *1970* AB; BS Cornell Univ., MS Univ. of Pennsylvania; RN, Univ. of PA Health Systs., 3550 Market St., Philadelphia, PA 19104; r: 2501 Christian St. Apt. 101, Philadelphia, PA 19146, 215 732-4365; ehricha@aol.com
EHRICH, Mrs. Olive M. (Olive M. Whittington); *1940* AB; r: 27378 Azen Loop, Brooksville, FL 34602, 352 799-1933
EICHACKER, Mrs. Janet (Janet Quinn); *1942*; r: POB 236, Heathsville, VA 22473
EICHELBERGER, Ms. Patricia (Patricia Williams); *1973*; r: 4604 Point Loma Ave., San Diego, CA 92107
****EICHELKRAUT**, Mrs. Louise (Louise Damgard); *1936*
EICHER, Bobbie Lynn; *2003*; r: 715 Memory Ln., Mc Keesport, PA 15133, 412 664-7238
EICKHOFF, Ms. Ilsabein Heather; *1991* BA; r: 47819 Blockhouse Point Pl., Sterling, VA 20165, 703 421-9190
****EIKELMAN**, Nell; *1919* (See Hanf, Mrs. Nell)
****EIKENBERRY**, Lorine; *ACAD* (See Wilmer, Mrs. Lorine)
EIL, Mrs. Margaret Jane (Margaret Jane Holding); *1972*; Sculptor; r: 2420 Damascus Church Rd., Chapel Hill, NC 27516, 919 967-5749
****EILERT**, Marie Arlyn; *1917*
EILEY, Ms. Olive Ann; *2001* BA; r: Ambergris Caye, Airstrip Area, San Pedro Town, Belize
***EINHART**, Ruth C.; *1933*
EINHAUS, Mary L.; *1972* (See Vallen, Mrs. Mary L.)
EINSEL, Mrs. Grace M. (Grace M. DeLong); *1952* AB; r: 26 Sunrise Hill Dr., W. Hartford, CT 06107, 860 521-8300; *Richard;* Lynne
EINSEL, Lynne Delong; *1979* AB; r: Easton-Moss Co, 72 Spring St. 7th Fl., New York, NY 10012, 212 334-3820
EISENBERG, June; *1944* (See Gurnick, Mrs. June)
EISENBERG, Stacey; *1994* (See Payne, Mrs. Stacey)
****EISENDRATH**, Alma; *1914* (See Meissner, Mrs. Alma)
****EISENDRATH**, Gertrude; *ACAD* (See Kuh, Mrs. Gertrude)
EISENHAUER, Ann; *1979*; r: 67 Rolling Ridge Rd., Upper Saddle River, NJ 07458
EISER, Jane; *1956* (See Rather, Mrs. Jane)
EISERLE, Mrs. Deborah R. (Deborah R. Hart); *1974*; r: 2020 Forest Downs Dr., Ft. Wayne, IN 46815, 260 749-6104
***EISINGER**, Elizabeth Marie; *1986* (See Mackes, Mrs. Elizabeth Marie)
EISTER, Mrs. Cynthia Sue (Cynthia Sue Seiler); *1976* AB; Business Owner; r: 1001 First Ave., Williamsport, PA 17701, 570 327-1707; *Ron;* Ron Jr., Sarah, Laura; cinde1114@aol.com
****EKELUND**, Mrs. Katharine (Katharine Weiser); *1923* AB
***EKHOLM**, Gwendolyn; *1968*
EKLUND, Mrs. Sally (Sally Strothman); *1955*; BA Northwestern Univ. IL; Retired; r: 2412 Fox Meadow Ln., Northfield, IL 60093, 847 446-7488; *Roger (Dec);* Peter, Kathryn
ELA, Mrs. Mary Ellen (Mary Ellen Thompson); *1942*; r: 722 Wilder Dr., Madison, WI 53704
EL BANHAWY, Mrs. Sherin Mohamed S.; *1997*; Asst./Clerk, The Supreme Constitution Ct. of Egypt; r: 140A Al-Nasr St., New Maadi, Cairo, Arab Republic of Egypt; sherinea@hotmail.com
ELBERT, Leslie; *1974* (See Hill, Mrs. Leslie)
ELBRICK, Valerie; *1963* (See Hanlon, Mrs. Valerie)
ELCOCK, Mrs. Jessie (Jessie Strickland); *1946* BA; Homemaker; r: 10302 Big Canoe, Jasper, GA 30143, 706 268-3393; *Walter;* Walter B. III, Jessie Smith, Nancy, Claire Banks; user709491@aol.com
****ELDER**, Mrs. Catharine (Catharine Farrand); *1926*
ELDER, Ms. Harriet (Harriet Thayer); *1952* BA; MS Peabody Clg./Vanderbilt Univ.; Couns., 440 Montford Ave., Asheville, NC 28801, 828 669-9343; r: 405 Ivy Rd., Black Mtn., NC 28711, 828 669-9343; Beth, Jim
ELDER, Sandra; *1958* (See Harper, Mrs. Sandra)
ELDER, Susan; *1957* (See Martin, Mrs. Susan)
ELDER, Mrs. Virginia (Virginia Jago); *1953*; Ranch Mgr.; r: 3643 Overbrook Ln., Houston, TX 77027, 713 622-4980; *John W.*
****ELDREDGE**, Mrs. Joy S. (Joy S. Parker); *1954* AB
****ELDRIDGE**, Katherine I.; *1930* (See Flack, Mrs. Katherine I.)
ELDRIDGE, Virginia (Nia) O.; *1970* (See Eaton, Mrs. Virginia (Nia) E.)
****ELEBASH**, Mrs. Lucy (Lucy Bowers); *1939*
****ELEY**, Mrs. Caroline (Caroline Flynn); *1924* AB
ELGAR, Mrs. Martha (Martha Meehan); *1967* AB; r: 4502 Ashburn Walk, NE, Marietta, GA 30068, 770 578-9018
ELGER, Mrs. Leslie (Leslie Smith); *1963*; r: 2526 Dove Dr., Cedarburg, WI 53012, 262 375-2266
***ELGRABLY**, Therese; *1959*
ELIAN, Claudine C. (Claudine E. Clarke); *1972*; Artist/Writer, POB 386, Cooper Sta., New York, NY 10276, 347 262-8084; r: POB 519, Sedro Woolley, WA 98284, 360 855-2345; r: ccelian@yahoo.com
****ELIOT**, Amy; *1918* (See Jose, Mrs. Amy)
***ELKINS**, Mrs. Anna (Anna Willis); *1933*
ELKINS, Ms. Debra Ann; *1993* BS; PhD Texas A&M Univ.-Clg. Sta., MS Texas A&M Univ. Clg. Sta.; Sr. Rsch. Engr., GM, Research & Development Ctr., 30500 Mound Rd., Warren, MI 48090, 586 986-2750; r: 2850 Pkwy. Cir., Sterling Hts., MI 48310, 586 243-6704; r: debraelkins@comcast.net
****ELKINS**, Elizabeth C.; *1922* (See McCaudless, Mrs. Elizabeth C.)
ELKINS, Holly Amber; *1995* (See Marshall, Mrs. Holly Amber)
ELKINS, Laura L.; *1971*; BS Univ. of VA; Artist/Business Owner, 3Ply Studios; r: 20 9th St. NE, Washington, DC 20002, 202 546-4556; *John Robbins;* Allbriton, Adele; laura-elkins@3plystudios.com
ELKINS, Rachel Lee; *1991* (See Thompson, Rachel Elkins)
ELKINS, Mrs. Regina Elizabeth (Regina Elizabeth Jones); *1975* AB; Mgr., Human Resources; r: 706 Gilmarys Rd., Baltimore, MD 21210, 410 323-1781
ELKINS, Ms. Sarah Margaret; *1999* BA; MA Texas Woman's Univ.; Indep. Clg. Couns. & Writing Tutor, Self Employed, Denton, TX 76201; r: 1211 Austin St., Denton, TX 76201, 940 484-1934; elkins_sarah@hotmail.com
ELKINS, Susanne M.; *1970* (See Major, Ms. Susanne M.)
ELLEF, Robin Lyn (Robin Lyn Beaulieu); *1997* BA; Homemaker; r: 418 Lovely St., Avon, CT 06001, 860 673-1011; *Peter;* Taylor; ellef8@attbi.com
****ELLER**, Alice; *1958* (See Patterson, Mrs. Alice)
ELLER, Amy Catherine; *1993* (See Eller-Lewis, Mrs. Amy Catherine)
ELLERBE, Mrs. Caroline (Caroline Robinson); *1956*; BA Univ. of South Carolina; Homemaker; r: Box 578, Latta, SC 29565, 843 752-5775; *Frank;* Frank, Mason
ELLER-LEWIS, Mrs. Amy Catherine (Amy Catherine Eller); *1993* BA; MFA Naropa Univ.; Writer; r: 77 Sycamore St. No 1, Providence, RI 02909, 401 338-5351; *Allan Lewis;* aylews@hotmail.com
ELLERMAN, Mrs. Helen Graeff (Helen Lorenz Graeff); *1946* AB; AB, MBA Union Theological Seminary; Co-owner/Musician, Candle Rays, Harmony Sq. 1751C Virginia Ave., Harrisonburg, VA 22802, 540 434-6070; r: 541 N. Blue Ridge Dr., Harrisonburg, VA 22802, 540 434-7578; *Ray;* b: candlerays@yahoo.com
****ELLERTSON**, Mrs. Virginia (Virginia Carpenter); *1926*
ELLETT, Mrs. Marguerite (Marguerite Rucker); *1948* AB; Retired; Homemaker/Church & Community Volunteer; r: 1600 Westbrook Ave. #728, Richmond, VA 23227, 804 264-6622; *Tazewell;* Susan, Edmund, Robert
ELLICE, Anne Parry; *1962* (See Adam, Mrs. Anne Parry)
ELLICE, Mrs. Margaret R. (Margaret Ross); *1934* AB; Retired Secy., RCA Communications; r: 42 Pleasant Run Rd, Flemington, NJ 08822, 908 782-6716; *Edward;* Anne
ELLINGER, Ms. Melony Joe; *1993* BS; JD Univ. of Baltimore Sch. of Law; Family Law, Law Offices of Melony Joe Ellinger, P. A., POB 966, La Plata, MD 20646, 301 934-4292; r: POB 179, Welcome, MD 20693, 301 932-0271; r: melonyjoe@yahoo.com
****ELLINGTON**, Mrs. Kathryn (Kathryn Lamb); *1929*
****ELLINGTON**, Virginia; *ACAD* (See Link, Mrs. Virginia)
****ELLIOT**, Margaret; *1926* (See Manning, Mrs. Margaret)
****ELLIOT**, Mrs. Nancy (Nancy Haskins); *1940* AB

ELLIOT, Mrs. Sandra J. (Sandra J. Beall); *1970*; r: 18332 Hideaway Rd, Charlotte, NC 28278, 704 588-0990
ELLIOTT, Angela Dawn; *1998* (See Merrick, Mrs. Angela Dawn)
ELLIOTT, Anne; *1953* (See Caskie, Mrs. Anne)
ELLIOTT, Barbara; *1958* (See Eddins, Mrs. Barbara)
ELLIOTT, Charlotte Karen; *2003*; r: 9 Ave. du Bijou, 01210 Ferney Voltaire, France, 450429074
****ELLIOTT**, Mrs. Edith (Edith Farr); *1945* AB
****ELLIOTT**, Eleanor; *1935* (See Scott, Mrs. Eleanor)
****ELLIOTT**, Mrs. Ella (Ella Heath); *ACAD*
****ELLIOTT**, Faye; *ACAD* (See Pogue, Mrs. Faye)
ELLIOTT, Helen Holmes; *1948* (See Sockwell, Mrs. Helen Elliott)
ELLIOTT, Ms. Jacalyn Heather; *1995* BA; Librarian, Charles H. Stone Mem. Library, POB 10, Pilot Mtn., NC 27041, 336 368-2370; r: POB 51, Pilot Mtn., NC 27041, 336 368-4882; jhelliott30@yahoo.com
ELLIOTT, Jane Richards; *1985* (See Murphy, Mrs. Jane Elliott)
ELLIOTT, Mrs. Jean (Jean Gilliland); *1962*; r: 7843 Caruth Ct., Dallas, TX 75225
****ELLIOTT**, Mrs. Jeannette (Jeannette Shambaugh); *1933*
ELLIOTT, Ms. Kimberly Yvette; *1998*; r: 9230 Livery Ln. Apt. H, Laurel, MD 20723
ELLIOTT, Ms. Lida Anne; *1995* BA; MA Naropa Univ.; Contemplative Psychotherapist; r: 1085 Tantra Park Cir., Boulder, CO 80305; la4evershed@cs.com
****ELLIOTT**, Mrs. Lloyd; *1938* AB
****ELLIOTT**, Mrs. Marion G. (Marion G. Nulsen); *1939*
****ELLIOTT**, Mrs. Mary (Mary Gregg); *1940*
***ELLIOTT**, Mary; *1932* (See Phelps, Mrs. Mary)
***ELLIOTT**, Mary L.; *1937* (See Hemingway, Mrs. Mary L.)
ELLIOTT, Matalie; *1938* (See Griffin, Mrs. Matalie)
ELLIOTT, Mrs. Wendy W. (Wendy W. Worthen); *1979* BA; Commercial Real Estate Broker, Woodruff Brokerage Co., POB 7727, Columbus, GA 31908, 706 323-6401; r: 1906 Stark Ave., Columbus, GA 31906, 706 322-2295; *J. Robert (Bob);* Emily; welliott@woodruffre.com
****ELLIS**, Mrs. Agnes (Agnes Williams); *1935* BS
ELLIS, Mrs. Angela Callis (Angela Dawn Callis); *1987* AB; Stay At Home Mom; r: 336 Mundy Point Rd., Callao, VA 22435, 804 529-6064; *Michael;* Jeremiah, Mary; mellis@rivnet.net
****ELLIS**, Mrs. Anne L. (Anne L. Philbin); *1938*
****ELLIS**, Beulah; *1926* (See Von Arnim, Mrs. Beulah)
****ELLIS**, Clarissa; *1928* AB
ELLIS, Cynthia; *1950* (See Dunn, Mrs. Cynthia)
****ELLIS**, Dorothy; *1923* (See Worley, Mrs. Dorothy)
ELLIS, Eloise; *1943* (See Simons, Mrs. Eloise)
ELLIS, Eugenia; *1951* (See Mason, Mrs. Eugenia)
****ELLIS**, Georgianna P.; *1946* AB
***ELLIS**, Mrs. Helen (Helen Rockett); *1939*
ELLIS, Mrs. Helen Van Hoose (Helen Van Hoose Hartman); *1956*; BA Univ. of MO; r: 4505 Glenwick Ln., Dallas, TX 75205, 214 526-2265; *James;* Mary, Helen; vanellis@swbell.net
****ELLIS**, Mrs. Isabelle (Isabelle Deming); *1923*
ELLIS, Mrs. Jackie (Jackie Littell); *1958*; Administrative Asst., Ian Mackinley Architecture Inc., 96 Jessie St., San Francisco, CA 94105, 415 243-4191; r: 17 Hall Dr., Orinda, CA 94563, 925 254-7502
ELLIS, Jane; *1960* (See Covington, Mrs. Jane)
ELLIS, Ms. Karyn D.; *1996* BA; r: POB 212, Lovingston, VA 22949, 540 559-6150
ELLIS, Mrs. Kimberley (Kim) Page (Kimberley Page Hatter); *1991* BA; BA; Accounts Receivable Supv., Tiger Fuel Co., 2000 Carlton Rd, Charlottesville, VA 22902, 434 293-6157; r: 3471 Rockfish Valley Hwy., Nellysford, VA 22958, 434 361-1827; *Daniel;* Danny; b: ellisk@tigerfuel.com
***ELLIS**, Margaret M.; *1971* (See Williams, Mrs. Margaret M.)
****ELLIS**, Mary Christine; *1977*
ELLIS, Mrs. Mary Alice (Mary Alice Durham); *1933*; AB Univ. of Alabama; Homemaker; r: 400 University Park Dr. #322, Birmingham, AL 35209, 205 871-6332; *William H.(Dec);* Elizabeth Woods, Durham W.
ELLIS, Mary-Jo Sue; *1985* AB; AS SUNY-Canton; EHS Compliance Ofcr., Cives Steel Co., Northern Div., 8 Church St., Gouverneur, NY 13642, 315 287-2200; r: 4643 State Hwy. 58 Apt. 1, Gouverneur, NY 13642, 315 287-7205; r: elija@twcny.rr.com
****ELLIS**, Mildred; *1921* (See Scales, Mrs. Mildred)
****ELLIS**, Mrs. Phyllis (Phyllis Todd); *1939*
***ELLIS**, Mrs. Sally L. (Sally L. Chellas); *1965* AB
***ELLIS**, Shirley; *1961* (See Smith, Mrs. Shirley)
***ELLIS**, Mrs. Sydney S. (Sydney S. Meredith); *1974*
****ELLIS**, Wingfield; *1951* (See Parker, Mrs. Wingfield)
ELLISON, Ms. Britt Kirsten; *1993* BA; MBA Mccallum Sch. of Business; r: 23 Kane Dr., Scituate, MA 02066, 781 545-4210; *Michael L. Dressler;* brittellison@hotmail.com
ELLISON, Mrs. Mary Elizabeth (Mary Elizabeth Davis); *1980*; Planned Giving Ofcr., Natl. Geographic Society; r: 6107 Fox Run, Fairfax, VA 22030
ELLISON, Mrs. Sarah Baxter (Sarah Baxter Johann); *1975* AB; MED Virginia Commonwealth Univ.; Retired Teacher 2nd Grade; r: Swift Shoal, POB 11, Millwood, VA 22646, 540 837-1917; *Greg;* Charles, Mary
***ELLISOR**, Elizabeth; *1957* (See Jones, Mrs. Elizabeth)
ELLISOR, Margaret Kay; *1976* (See Hopkins, Mrs. Margaret Kay)
****ELLSWORTH**, Fanny; *1921* (See Scannell, Mrs. Fanny)
****ELMENDORF**, Erna N.; *SPEC* (See McAllister, Mrs. Erna N.)
***ELMER**, Mrs. Lucy (Lucy Love); *1944*
****ELMES**, Anita C.; *1944* (See Hendrie, Mrs. Anita C.)
ELMETS, Mrs. Pamela Lynn (Pamela Lynn Koehler); *1980* BA; Homemaker, Sacramento, CA; r: 404 Crocker Rd., Sacramento, CA 95864, 916 483-0389; *Douglas;* Andrew, Lauren, Caroline; p.elmets@attbi.com
ELMORE, Elisabeth (Betty) Gay; *1950* (See Gilleland, Mrs. Betty (B.G.) Gay)
ELMORE, Mary Caroline; *1964* (See Harrell, Ms. Mary Caroline, CPA)
***ELMORE**, Ms. Shelly Renee (Shelly Renee Luke); *1989*
ELSTNER, Mrs. Carolyn J. (Carolyn G. Jones); *1969* AB; MA Univ. of VA; Preservationist/Bookkeeper, Friends of Wilderness Battlefield, 3511 Meekins Dr., Fredericksburg, VA 22407, 540 785-4491; r: 2 Commonwealth Pl., Fredericksburg, VA 22405, 540 373-6240; *E. Thomas Jr.;* Meg, Peter; melstner@aol.com
****ELSTON-BEEMER**, Mrs. Florence (Florence Woelfel); *1921* AB
****ELSTUN**, Genevieve; *1924* (See Moodey, Mrs. Genevieve)
****ELTON**, Mrs. Flo G. (Flo G. Brown); *1930*
ELTONHEAD, Joan; *1973* (See Bromley, Mrs. Joan E.)
ELWELL, Mrs. Virginia (Virginia Lutz); *1961* BA; r: 118 Sycamore Ct., Spartanburg, SC 29302; *Robert;* Elizabeth, William
ELY, Francine Helen; *1975* (See Cannon, Mrs. Francine Helen)
ELY, Ms. Lloyd; *1957*; Real Estate Agt.; r: 1223 Wilshire Blvd. #453, Santa Monica, CA 90403, 310 828-7260
ELY, Mary; *1958* (See Seals, Mrs. Mary)
****ELY**, Mary S.; *1952* (See Smith, Mrs. Mary S.)
****ELY**, Mildred; *SPEC* (See Bradfield, Mrs. Mildred)
****ELY**, Virginia; *1913* (See Arthur, Mrs. Virginia)
ELZE, Ms. Brenda; *1999* BA; BA Univ. of Nebraska-Lincoln; Financial Analyst, USAF; r: 21 Shaw Cir., Bedford, MA 01730, 781 275-6509; r: ltbrenlz@aol.com
***ELZINGA**, Susan Kay; *1976* (See Reynolds, Mrs. Susan Kay)
****EMBREY**, Elizabeth; *ACAD* (See Cowan, Mrs. Elizabeth)
****EMBREY**, Mary Elizabeth; *1930* (See Houston, Mrs. Mary Elizabeth)
EMBREY, Mrs. Nell D. (Nell D. Reed); *1934*; r: Box 274, Lovingston, VA 22949, 434 263-5148
EMBREY, Sarah F.; *1970* (See Bass, Mrs. Sarah E.)
***EMBRY**, Victoria; *1946* (See Turner, Mrs. Victoria)
***EMENHEISER**, Ms. Leslie Paige; *1999*
****EMERICK**, Mrs. Elizabeth J. (Elizabeth J. Richardson); *ACAD*
EMERICK, Lynn; *1943* (See Dethlefs, Mrs. Lynn)
****EMERSAN**, Mrs. Ruth W. (Ruth W. West); *ACAD*
****EMERSON**, Mrs. Ethel (Ethel Tomb); *1918*
EMERSON, Ms. Margaret Elaine (Margaret Elaine Jenks); *1968* AB; Educational Technologist, D.O.D.D.S.; r: Christian Bitter Strasse 21, Heidelberg 69126, Germany; emersonej@usa.net

EMERSON, Mrs. Patricia S.; *1972* ; BS Art Inst. of Ft. Lauderdale; r: 2205 NW 37th Ave., Coconut Creek, FL 33066, 954 970-0671; Heather, Leigh, Daniel, Gabrielle, Charles; trish@lauderdalelifestyle.com

EMERSON, Mrs. Sally (Sally Lee); *1966* ; BA Univ. of Tulsa, MA Webster Univ.; Retired Healthcare Admin.; r: 1699 Lakeside Dr., Orlando, FL 32803, 407 898-2459

EMERSON, Tressa P.; *1922* (See Benson, Mrs. Tressa P.)

EMERY, Mrs. Helen (Helen Bean); *1934* AB; r: 142 E Market St., Bethlehem, PA 18018, 610 866-3765

EMERY, Katherine; *1928* (See Eaton, Mrs. Katherine)

EMERY, Linda; *1962* (See Miller, Mrs. Linda E.)

EMERY, Mary C.; *1951* (See Barnhill, Mrs. Mary E.)

EMERY, Mrs. Rose Beverley (Rose Beverley Burks); *1961* BA; Assoc. Atty., The Falk Law Firm, 2445 N St. NW Ste. 260, Washington, DC 20037, 202 833-8700; r: 3475 Free Union Rd., Charlottesville, VA 22901, 434 978-4041

EMIG, Mrs. Hannah L. (Hannah L. Davis); *1983* AB

EMISON, Mrs. Holly Morrissett (Ann Hollins Morrissett); *1975* AB; MBA Univ. of Richmond; Owner, Morrissette Personnel Inc., 10908 Branberry Ln., Richmond, VA 23233, 804 346-4982; r: same; Graham, Annie; r: morpersinc@aol.com

EMLING, Mrs. Marjorie (Marjorie Morse); *1933*

EMMERLING, Julia A.; *1934* (See Burroughs, Mrs. Julia A.)

EMMERSON, Ms. Susan (Susan Patterson); *1969*

EMMERT, Marguerite; *1946* (See Baldwin, Mrs. Marguerite)

EMMERT, Virginia; *ACAD* (See Beall, Mrs. Virginia)

EMMETT, Mary S.; *1972*

EMMONS, Mrs. Bettina Wyman (Bettina Lee Bell); *1939* ; AB Duke Univ., Katherine Gibbs Sch.; r: Dixville Village 210, 7 Riverwoods Dr., Exeter, NH 03833, 603 772-0338; Ann, Sally, Jane

EMMONS, Mrs. Elizabeth (Elizabeth Boyce); *1937*

EMMOTT, Mrs. Kathryn F. (Kathryn F. Reid); *1927*

EMORY, Emilie R.; *1934* (See Leary, Mrs. Emilie R.)

ENDACOTT, CDR Dana D., USN(Ret.) (Dana Anne Dotten); 1978 BA; MA Univ. North Florida; Pilot; r: 1601 Tamara Ln., Fallon, NV 89406, 775 423-4607; *Steve;* Ariel, Erik; endacottdana@charter.net

ENDERLY, Annette; *1933* (See Birgel, Mrs. Annette)

ENDRES, Mrs. Jeanne (Jeanne MacDonald); *1937*

ENG, Christine Linda; 1973 (See Leventhal, Mrs. Christine Eng)

ENGDAHL, Mrs. Marlene (Marlene Etienne); *1956* ; BA Boston Univ.; Retired Exec. Secy.; r: 18 Clark St., POB 405, Bethel, ME 04217, 207 824-8640; *Lawrence;* Dianne Stilley, Suzanne Upton, Laurie Meyer, Richard; r: lengdahl@megalink.net

ENGEL, Mrs. Frances (Frances Kelly); *1935*

ENGEL, Marcia; *1939* (See Panama, Mrs. Marcia)

ENGEL, Marie Adele; *1982* (See Earnhart, Mrs. Marie Engel)

ENGELHARD, Margaret J.; *ACAD* (See Phipps, Mrs. Margaret J.)

ENGELHARDT, Mrs. Margaret Virginia (Margaret Virginia McCall); *1961* ; r: 2622 Fernway Dr., Montgomery, AL 36111, 334 265-6548

ENGELHARDT, Sara; *1966* (See Peters, Mrs. Sara)

ENGELKE, Mrs. Mathea Lynette (Mathea Lynette Almen); *1961* AB

ENGELSMAN, Dr. Joan (Joan Chamberlain); *1954* AB

ENGELSMANN, Elizabeth Read; *1982* (See Flanigan, Ms. Elizabeth Read)

ENGEMAN, Frances; *1925*

ENGH, Barbara; *1942* (See Croft, Mrs. Barbara)

ENGH, Dorothy; *1957* (See Moore, Mrs. Dorothy)

ENGH, Mrs. Eleanor (Eleanor Backus); *1962* ; r: 803 N. Howard St., #252, Alexandria, VA 22304, 703 370-3906

ENGH, Jean; *1941* (See Lycan, Mrs. Jean)

ENGLAND, Hester; *1935*

ENGLAND, Josephine; *1964* (See Redd, Mrs. Josephine)

ENGLAND, Mildred; *ACAD* (See Gurley, Mrs. Mildred)

ENGLE, Ms. Kristen Leigh; *1993* BA; Cnslt., MD's America Inc., 729 S Federal Hwy. Ste. 212, Stuart, FL 34994, 772 463-8338; r: 254 Village Blvd. #4307, Tequesta, FL 33469, 561 741-0072; kristen@mdsamerica.com

ENGLEBY, Sarah Sizer; *1986* (See Farrell, Mrs. Sarah Sizer)

ENGLERT, Mrs. Jane (Jane Campbell); *1957* BA; MA Indiana Univ. of PA; Tchr.-Retired, Armstrong Sch. Dist., Dayton HS, College Ave., Dayton, PA 16222; r: POB 89, Manorville, PA 16238, 724 763-2587; *John;* Anne, Stephen, Thomas; yacht@alltel.net

ENGLISH, Anne W.; *1965* (See Wardwell, Mrs. Anne E.)

****ENGLISH**, Cornelia; *1946* (See Monthan, Mrs. Cornelia)

****ENGLISH**, Mrs. Elizabeth (Elizabeth Hopper); *1917*

ENGLISH, Eloise; *1942* (See Rankin, Mrs. Eloise)

ENGLISH, Judith Ann; *1982* ; r: 1219 Mountford Ct., Charlottesville, VA 22901, 434 978-1420

ENGLISH, Ms. Michela A.; *1971* BA; MBA Yale Univ.; Pres., Discovery Consumer Products, Discovery Communications Inc., One Discovery Pl., Silver Spring, MD 20910, 240 662-4570; r: 3220 Nebraska Ave., NW, Washington, DC 20016, 202 686-1381; *Donald Quartel;* Will, Eleanore; michela_english@discovery.com

ENGLUND, Mrs. Gage (Gage Bush); *1953* ; r: POB 469, Pt. Clear, AL 36564, 251 928-1625

ENGRAM, Mrs. Sarah Colhoun (Sarah Langhorne Colhoun); *1979* ; BA; Homemaker; r: 2848 Kensington Rd., Winston-Salem, NC 27106, 336 761-8269; *Jonathan;* Hewitt, Hamilton

***ENGSTROM**, Mrs. Britt I. (Britt I. Lindgren); *1959*

****ENGSTROM**, Mrs. Dorothy (Dorothy Day); *1918*

ENNEY, Mrs. Alice Elizabeth (Betsy) (Betsy Lewis); *1953* ; r: 234 Devonwood Dr., St. Simons Island, GA 31522, 912 638-8359; *Kenneth;* Elizabeth, Kenneth Jr.; ken811@btconline.net

ENNIS, Ms. Carolyn W.; *1978* AB; Protection Ofcr., Unhcr, 13, El Fellah St., Mohandiseen, Cairo, Arab Republic of Egypt

ENNIS, Mrs. Kathleen Knox (Kathy Knox); *1960* AB; Deacon, Episcopal Diocese of Southwest Florida, Iona-Hope Episcopal Church, 9650 Gladiolus Dr., Ft. Myers, FL 33908, 239 454-4778; r: 6180 18th Ave. NW, Naples, FL 34119, 239 597-2575; *Hugh;* Katherine, Evelyn, Caroline, Gregory; r: kke@aol.com

***ENNS**, Susan; *1963* (See Tully, Mrs. Susan)

***ENOCHS**, Margaret Aderholt; *1983* (See Jarvis, Dr. Margaret Aderholt)

****ENRIGHT**, Margot; *1945* (See Aghnides, Mrs. Margot)

ENSCOE, Sally; *1956* (See Olsen, Mrs. Sally)

****ENSOR**, Estelle; *ACAD* (See Rutherford, Mrs. Estelle)

****ENTEMAN**, Elizabeth V.; *1953* (See Hearns, Mrs. Elizabeth V.)

***ENTENMANN**, Mrs. Nancie Geer Howe (Nancie Geer Howe); *1956* BA

ENTIS, Mrs. Margaret (Margaret Manson); *1970* ; r: 72 Bonad Rd., W. Newton, MA 02465, 617 527-1596

ENTWISTLE, Mary; *1966* (See Limbert, Mrs. Mary)

****ENTWISTLE**, Mrs. Sally (Sally Owens); *1961* AB

****EOFF**, Frances; *1926* (See Null, Mrs. Frances)

EOFF, Teresa F.; *1970* (See Walsh, Mrs. Teresa F.)

EPPERSON, Deborah Lynn; *1977* (See Sizer, Ms. Deborah Lynn)

****EPPES**, Mrs. Mary Archer (Mary Archer Bean); *1929* AB

****EPPLE**, Patricia Suella; *1976* (See Behrns, Mrs. Patricia Suella)

***EPSEN**, Katherine; *1958* (See Millhiser, Mrs. Katherine)

EPSTEIN, Laurie Gale; *1974* (See Dearlove, Mrs. Laurie Epstein)

****ERBEN**, Mrs. Frances (Frances Carpenter); *ACAD*

****ERCK**, Clare; *1915* (See Fletcher, Mrs. Clare)

****ERCK**, Mrs. Georgena (Georgena Sellar); *ACAD*

ERDMAN, Mrs. Eleanor C. (Eleanor R. Crosby); *1960* BA; Interior Designer, Princeton Decorating Studio, 33 Jameson Point Rd., Rockland, ME 04841, 207 594-2808; r: same; *David;* James Ward, Ian, Charlotte B., Jonathan D., Jane Remillard; ecerdman@iopener.net

****ERICKSON**, Mrs. Helen W. (Helen W. Oferrell); *ACAD*

ERICKSON, Jennifer A.; *1974* (See Smith, Mrs. Jennifer A.)

ERICKSON, Mrs. Katherine Love (Katherine Love Taylor); *1980* AB; Elem. Asst. Teacher, Lovett Sch., 4075 Paces Ferry Rd., Atlanta, GA 30327, 404 262-3032; r: 300 Black Water Cove NW, Atlanta, GA 30328, 404 843-3842; *Jon;* Katie, Brian; r: kterickson@aol.com

ERICKSON, Mrs. Kelly Elizabeth (Kelly Elizabeth Wood); *1990* BA; Homemaker; r: 211 Benjamin Ave., Warner Robins, GA 31098, 478 329-0647; *Steve;* Jack, Sophie; skjs1@cox.net

***ERICKSON**, Marcia; *1973* (See Meredith, Mrs. Marcia)

ERICKSON, Moira; *1980* (See Lawrence, Dr. Moira E.)

ERIKSEN, Mary Jane; *1951* (See Ertman, Mrs. Mary Jane)

ERLANDSON, Lynn Fredericka; *1981* (See Pauley, Mrs. Lynn Fredericka)
ERLEBACH, Sandra Jean; *1979* (See Gershenfeld, Mrs. Sandra Erlebach)
*__ERSKINE__, Mrs. Barbara D. (Barbara L. Duffield); *1969* AB
ERSKINE, Jean Rosslyn; *1940* (See Harris, Mrs. Jean Erskine)
ERSKINE, Mrs. Kathryn Patricia (Kathryn Patricia Repetto); *1986* AB; r: 304 Abbey Ct., Ridgewood, NJ 07450, 201 670-6515
**__ERTEL__, Elizabeth; *1921* (See Brooks, Mrs. Elizabeth)
ERTMAN, Mrs. Mary Jane (Mary Jane Eriksen); *1951* AB; Retired; r: 8 Bird Hill Ave., Wellesley Hls., MA 02481, 781 235-0941; *Gardner;* Eric, Anne, Susan, Martha, Andrew
**__ERVIN__, Addie; *1914* (See Des Portes, Mrs. Addie)
ERVIN, Mrs. Anne (Kirks) K. (Anne (Kirks) F. Kirksey); *1953* AB; Homemaker/Property Mgr., Kirksey Apts., Morganton, NC 28655; r: 519 Lenoir St., Morganton, NC 28655, 828 437-0154; *H. Tate;* Dolly E. Holder, Dan, David, Amy E. Kirkman, Margaret (Dec)
ERVIN, Mrs. Carol A. (Carol A. Bowen); *1964* AB; MA Florida State Univ., MS Florida State Univ.; Retired Tchr., Leon Cnty. Sch. Dist.; r: 3009 Windsor Way, Tallahassee, FL 32312, 850 385-9338; *Richard;* Richard, Fran, Phillip, Tina, Baker
**__ERVIN__, Eleanor; *1927* (See Bullock, Mrs. Eleanor)
ERVIN, Ms. Lanette Andrea; r: 151 Century Dr. Apt. 141, Greenville, SC 29607, 864 242-3994; ervin03@sbc.edu
**__ERVIN__, Mary; *ACAD* (See Townsend, Mrs. Mary)
**__ERWIN__, Elizabeth; *1945* (See Denniston, Mrs. Elizabeth)
ERWIN, Mrs. Louise Victoria W. (Louise Victoria W. Wright); *1979* AB; Investment Ofcr., First Union Bank, 123 S. Broad St., Philadelphia, PA 19109; r: 535 Baeder Rd., Jenkintown, PA 19046, 215 885-1024; merwin@compuserve.com
**__ERWIN__, Sarah; *ACAD* (See Bellamy, Mrs. Sarah)
**__ESCHWEILER__, Mrs. Tracy (Tracy Steele); *1923*
ESHAM, Barbara Elizabeth; *1983* (See Hart, Mrs. Barbara Elizabeth)
ESHBACH, Adelaide; *1978* (See Donnelly, Mrs. Adelaide E.)
ESHELMAN, Cynthia Ann; *1977* (See Johnson, Mrs. Cynthia Ann)
**__ESHLEMAN__, Kathleen Legendre; *1937* (See Maginnis, Mrs. Kathleen Legendre)
**__ESKESEN__, Alice; *1927* (See Ganzel, Mrs. Alice)
**__ESKESEN__, Gudrun; *1926* (See Smith, Mrs. Gudrun)
**__ESKRIDGE__, Elizabeth; *1934* (See Ambler, Mrs. Elizabeth)
*__ESKRIDGE__, Ellen; *1931* (See Sanders, Mrs. Ellen)
ESLER, Sarah Bovard; *1941* (See Walters, Mrs. Sarah Esler)
ESMAY, Mrs. Lynn J. (Lynn E. Youngs); *1964* AB; MA Southern Methodist Univ.; Retired Tchr., Lynn J. Esmay, 500 L'Ambiance Cir., Apt. 208, Naples, FL 34108, 239 514-7012; r: POB 113, Diamond Pt., NY 12824, 518 668-5357; *Richard;* Caroline, Stephen; r: lyjohn@msn.com
**__ESPACH__, Anna A.; *1939* (See Weckler, Mrs. Anna A.)
ESPINOSA, Mrs. Ann Ellen (Ann Ellen Montgomery); *1983*; r: 1162 Phyllis Ct., Mountain View, CA 94040, 650 969-4810
ESPOSITO, Mrs. Nancy (Nancy Cornell); *1960* AB; Secy.-Treas., Graphics III, 131 Roseland Ave., Caldwell, NJ 07006, 973 226-4343; r: 22 Briarhill Rd., Cedar Grove, NJ 07009, 973 239-1806; Jim, David, Deborah
**__ESSARY__, Annabel; *1933* (See Smoot, Mrs. Annabel)
ESSARY, Elene Forman; *1945* (See Gill, Mrs. Elene Essary)
ESSRIG, Mrs. Cecile (Cecile Waterman); *1944* AB; r: 1013 Frankland Rd., Tampa, FL 33629, 813 253-5910; *Marvin;* Cecile
ESSRIG, Cecile Lee; *1972* AB; MA Univ. of South Florida, JD Univ. of Florida; Dir. of Global Initiatives, Ethics Officer Assn., Belmont, MA 02478; r: 76 W. Rutland Sq., #101, Boston, MA 02118, 617 421-5598
*__ESTAVILLO__, Marilynne (Marilynne Mayer); *1946*
ESTEFANIA, Mrs. Maria Ward (Maria Maffitt Ward); *1969* AB; MA Univ. of South Carolina; Sr. Dir., ATIS Alliance for Telecommunications Ind. Solution, 1200 G St. NW, Ste. 500, Washington, DC 20005, 202 434-8842; r: 5500 Friendship Blvd., #2011N, Chevy Chase, MD 20815, 301 656-6511; *J.;* Raymond Scott; r: mariaeste@worldnet.att.net
**__ESTERLY__, Mrs. Eleanor (Eleanor Cooke); *1934* AB
ESTES, Mrs. Charade M. (Charade M. Bolling); *1986* AB; Task Mgr., ARTI, 3701 N Fairfax Dr., Arlington, VA 22203, 703 526-4152; r: 245 Spyglass Ln., Stafford, VA 22554, 540 659-5989; *Davis;* Chelsea, Cameran; r: georgeb1964@msn.com
ESTES, Frances; *1945* (See Seibels, Mrs. Frances)
ESTES, Katherine; *1941* AB; Retired; r: 7603 Shadywood Rd., Bethesda, MD 20817, 301 365-4298
ESTES, Katherine S.; *1940* (See Johnston, Mrs. Katherine E.)
ESTES, Kelly Anne; *1982*; BA Univ. NC, Chapel Hill; Pastry Chef, Charlotte City Club, 121 W Trade Ste. 3100, Charlotte, NC 28202, 704 370-1109; r: 4227 Walker Rd., Apt. 7, Charlotte, NC 28211, 704 366-1684
ESTES, Mrs. Kelly Michelle (Kelly Michelle Brown); *1992* BA; MED Shenandoah Univ., Sweet Briar Clg.; Elem. Tchr., Rappahannock Cnty., 34 Schoolhouse Rd, Washington, VA 22747, 540 987-8259; r: 53 Schoolhouse Rd, Washington, VA 22747, 540 987-9509; *Charles;* Ben, Julia; r: fourestes53@aol.com
ESTES, Sally Mills; *1993* (See Vigezzi, Mrs. Sally Estes)
**__ESTILL__, Alice; *1934* (See Rosemond, Mrs. Alice)
ESTILL, Anne; 1950 (See Campbell, Mrs. Anne)
**__ESTILL__, Bobbie L.; *1948* (See Coghill, Mrs. Bobbie L.)
ESTILL, Rodes; *1951* (See Coleman, Mrs. Rodes)
ESTRADA, Mrs. Mary-Somers (Mary-Somers Knight); *1975* AB; r: 23 Melbourne Ave., Silver Spring, MD 20901, 301 589-1980
*__ETHEREDGE__, Mrs. Elizabeth (Elizabeth West); *1932* AB
ETHERIDGE, Mrs. Catherine L. (Catherine L. Cowdery); *1975*; BS Univ. of North Carolina Chapel; Homemaker; r: 1402 Jarvis St., Raleigh, NC 27608, 919 755-0626; *Bill;* Blake, Laura-Catherine, Christian, Elliott, Anna-Gaberiel, Mitchel
ETHERIDGE, Denise Yeatman; *1977* (See LaCour, Mrs. Denise)
**__ETHERIDGE__, Eugenia; *1945* (See Falk, Mrs. Eugenia)
ETHERIDGE, Jane-Arthur; *1947* (See Hamlin, Mrs. Jane-Arthur E.)
ETHERIDGE, Mimi; *1944* (See Wood, Mrs. Mimi)
ETHERIDGE, Mrs. Virginia (Virginia Battey); *1934*; r: 4275 Owens Rd., #134, Evans, GA 30809, 706 854-0872
**__ETHERIDGE__, Virginia; *1912* (See Hitch, Mrs. Virginia)
ETIENNE, Marlene; *1956* (See Engdahl, Mrs. Marlene)
ETLING, Christina (Tina) G.; *1972* (See Banner, Mrs. Tina E.)
ETTELE, Mrs. Janet W. (Janet W. Pehl); *1957*; r: 20823 Stonegate Dr., Sun City West, AZ 85375, 623 584-7296; *Philip L. (Dec);* janettly@aol.com
ETTINGER, Nancy; *1956* (See Minor, Mrs. Nancy E.)
ETZ, Constance Taylor; *1990* (See Kent, Mrs. Constance Taylor)
ETZ, Elizabeth Sherman; *1986* (See Picken, Mrs. Elizabeth Sherman)
**__EUBANK__, Alice; *1946* (See Burke, Mrs. Alice)
*__EUBANK__, Mrs. Anne B. (Anne B. Beard); *1947* AB
**__EUBANK__, Helen; *ACAD* (See Garber, Mrs. Helen)
EUBANK, Lucy; *1977* (See Peak, Mrs. Lucy E.)
EUBANKS, Ms. Mary (Meg) Margaret; *2001* BA; Training Coord Event Planning, World Travel Meetings & Incentives, 525 N. Tryon St., Charlotte, NC 28255, 704 387-7615; r: 2117 Queens Rd W. Charlotte, NC 28207, 704 364-5022; megeubanks@yahoo.com
EUBANKS, Mrs. Nancy M. (Nancy G. Moses); *1948* AB; Homemaker; r: 2808 N. Taylor St., Little Rock, AR 72207, 501 664-3054 *William (Dec);* Mylinda Mitchel, William Timothy, Hamilton Moses
*__EURE__, Mrs. Mary (Mary Holland); *1936*
EUSTACE, Greta Martha; *1994* (See Sullivan, Mrs. Greta Eustace)
EUSTIS, Ann; *1949* (See Weimer, Mrs. Ann)
EUSTIS, Lisanne Kyle; *1979* AB; Tchr., Elon Elem., 147 Younger Dr., Madison Hts., VA 24572; r: 5084 Boonsboro Rd., Lynchburg, VA 24503
EUSTON, Mrs. Helen (Helen Scribner); 1965 AB; Retired; r: 12644 Shoal Creek Ln., N, Jacksonville, FL 32225, 904 645-7816; *Gregory;* Gregory Jr., Geoffrey, William; heuston@comcast.net
EUSTON, Mrs. Kimberley M. (Kimberley Lee McGraw); *1992* BA Head of US Investor Sales, Bank of America, 9 W. 57th St., New York, NY 10019, 212 933-2500; r: 20 Clinton St., Mt. Vernon, NY 10552, 914 664-3009; *Gregory;* Alexander, Christopher; b: kimberley.euston@bankofamerica.com
**__EVANS__, Alice C.; *1921*
EVANS, Anne; *1964* (See Gorry, Mrs. Anne)

EVANS, Mrs. Carol Breckenridge (Carol Breckenridge Brewer); *1975* AB; Volunteer, Natl. Alliance for The Mentally Ill; r: 152 Beechwood Dr., Franklin, VA 23851, 757 562-2988; *James (Jim);* Catherine, Caroline;
r: sashae@mindspring.com
EVANS, Carol R.; *1973* (See Jepperson, Mrs. Carol R.)
EVANS, Mrs. Carolyn Cannady (Carolyn Cannady); *1949* BA; AB Sweet Briar Clg., MA UNC-Pembroke; Lpc; r: 11616 Springhouse Pl., Reston, VA 20194, 703 736-0484; *E.;* Carolyn, Anne, E., Grace, Mary Pat;
ccevans49@aol.com
EVANS, Catherine (Robin) Roberta; *1946* (See Stroud, Mrs. Robin Evans)
EVANS, Mrs. Cecelia (Cecelia Kelly); *ACAD*
EVANS, Charlotte Ann; *1973* BA; MS Western Carolina Univ., MD Univ. of SC, Sch. of Medicine; Phys./Family Medicine, Foothills Family Medicine, 600 Chatham Med. Park, Elkin, NC 28621, 336 835-4819; r: 1825 N Oak Ridge Church Rd, Yadkinville, NC 27055, 336 468-6721; *Larry Klett;* Weston;
r: cannevans@pol.net
EVANS, Courtenay Boyd; *2004*; r: 3301 Merrick Ct., Keswick, VA 22947
EVANS, Dorothy; *1938* (See Haveron, Mrs. Dorothy)
EVANS, Ebbie E.; *1964* (See Edwards, Mrs. Ebbie E.)
EVANS, Mrs. Eleanore (Eleanore Goodwin); *1932*
EVANS, Mrs. Elizabeth (Elizabeth Cassidy); *1933*
EVANS, Elizabeth Lee; *1989*
EVANS, Florence; *1955* (See Semple, Mrs. Florence)
EVANS, Mrs. Frances E. (Frances E. Pope); *1949* AB; r: 2236 Pelham Dr., Houston, TX 77019, 713 522-9310
EVANS, Francese R.; *1921* (See Ives, Mrs. Francese R.)
EVANS, Harriet; *1915* (See Wyckoff, Mrs. Harriet)
EVANS, Mrs. Helen W. (Helen Wolfe); *1956* BA; MA Duke Univ.; Indep. Researcher; r: 2606 Dover Rd., Raleigh, NC 27608, 919 787-3526
EVANS, Jacqueline P.; *1971* (See Brocco, Mrs. Jacqueline P.)
EVANS, Mrs. Janet (Janet Fulton); *1951*
EVANS, Mrs. Janetta (Janetta Fitzhugh); *1926* AB
EVANS, Jenna Leigh; *2002* BA; Old Dominion Univ.; r: 1193 Paramore Dr., Virginia Bch., VA 23454, 757 496-8721;
evans02@sbc.edu
EVANS, Jennifer Lee; *1979*; r: 200 N. Crest Rd., Chattanooga, TN 37404
EVANS, Judith; *1964*; BA Newcomb Clg.; Elem. Tchr., Montessori Elem. Teacher, Montessori Sch. of Maui, 2933 Baldwin Ave., Makawao, HI 96768, 808 573-5984; r: POB 790746, Paia, HI 96779, 808 572-0827; David, Lisa, Billy, Stephan;
r: jeggmaui@msn.com
EVANS, Judith Wright; *1980* (See Noel, Mrs. Judith Wright)
EVANS, Mrs. Julia S. (Julia S. Johnson); *1973*; r: 106 Cibolo Basin Dr., Boerne, TX 78006;
jje73@aol.com
EVANS, Kathleen Beaumont; *1979* (See Lluberes, Mrs. Kathleen Beaumont)
EVANS, Mrs. Kathleen Hooker (Kathleen Warren Hooker); *1977* AB; MA Washington Clg.; Maternity Case Mgmt.-Eastern Shore of Maryland, Johns Hopkins Healthcare, 6704 Curtis Ct., Glen Burnie, MD 21060, 410 820-6417; r: 316 Prospect Ave., Easton, MD 21601, 410 822-5818;
kevans@jhhc.com
EVANS, Katrina Lousue; *1988* (See Gatti, Mrs. Katrina Lousue)
EVANS, Laura Willits; *1979* AB; Self-Employed; r: Podere Calzone, Collelungo, San Venanzo (TR), Italy;
r: lolo108@aol.com
EVANS, Laurie Anne (See Lamb, Laurie Anne)
EVANS, Linda; *1961* (See Wolcott, Mrs. Linda)
EVANS, Lora Tiffany; *1989*; r: 315 Perth Dr., Cleveland, OH 44143, 440 449-2585
EVANS, Lorraine Wemyss; *2002*; r: 38499 Snickersville Tpk, Middleburg, VA 20117, 540 687-6996
EVANS, Louise; *1922* (See Shideler, Mrs. Louise)
EVANS, Mrs. Lucy L. (Lucy H. Lombardi); *1970* AB; Homemaker; r: 5200 S. Steele St., Greenwood Vlg., CO 80121, 303 721-9150; *Stewart;* Elizabeth, Morgan;
lucyevans48@aol.com
EVANS, Ms. Margaret Ann; *1984* AB; Devel., Churchhomes, Inc., 705 New Britain Ave., Hartford, CT 06106, 860 527-9126; r: 106 Bogue Rd., Harwinton, CT 06791, 860 485-0756; Connor

EVANS, Marion E.; *1921*
*EVANS, Mariwyn; *1971*
*EVANS, Mrs. Mary H. (Mary H. Abbe); *1951*
**EVANS, Mary Wallis; *1946* (See Landrum, Mrs. Mary Wallis)
EVANS, Merian Jean; *1982* (See Bylund, Mrs. Merian Jean)
EVANS, Nelle Q.; *1956*; r: 1199 Park Ave., New York, NY 10128
EVANS, Mrs. Rebecca Anne (Rebecca Anne Dane); *1978* AB; Homemaker; r: 11318 Rolling House Rd., Rockville, MD 20852, 301 770-7093; *Laurence;* Chad, David, Sarah, Jessica;
ponyevans@comcast.net
**EVANS, Sadie; *ACAD* (See Tolley, Mrs. Sadie)
**EVANS, Sara; *ACAD* (See Desmond, Mrs. Sara)
EVANS, Sarah Anne; *1994* (See Stacy, Mrs. Sarah Anne)
EVANS, Mrs. Stuart (Stuart Bohannon); *1961*; Retired Corporate Finance, 1596 Lancaster Ter., Jacksonville, FL 32204, 904 356-8435; r: 2195 Hogbach Mtn, Tryon, NC 28782, 828 859-9806; *Howell (Dec);*
stuartbevans@aol.com
EVANS, Suzanne; *1968* (See Reeves, Mrs. Suzanne)
EVANS, Mrs. Teresa A. (Teresa (Terry) A. Lear); *1974* AB; MA George Washington Univ.; Educational Diagnostician, Prince William Cnty. Public Schs., Special Educ., 703 791-8514; r: 9408 Windy Hill Dr., Nokesville, VA 20181, 703 791-3939; *Whit;* Patrick, Jeffrey, Maddalena;
deltaswoon@att.net
*EVANS, Mrs. Victoria Young (Victoria Young Lenz); *1984*
EVANS, Virginia; *1967* (See Hansen, Mrs. Virginia)
*EVASHEVSKI, Barbara; *1966*
**EVE, Anna; *1925* (See Fleming, Mrs. Anna)
EVELER, Ms. Desiree Encarnacion; *2000* BA; Owner eCommerce Cnslt., Eveler & Assoc.; r: 81 Indian Ridge Dr., Lynchburg, VA 24502, 434 237-1067;
r: camgirl@bww.com
EVEREST, Carol; *1971* (See Keeney, Mrs. Carol)
**EVEREST, Mrs. Elsie (Elsie Tinley); *1918*
EVERETT, Amy Elizabeth; *1997* (See Carter, Mrs. Amy Everett)
EVERETT, Mrs. Anne P. (Anne Pruitt); *1964*; MS Old Dominion Univ.; Computer Analyst, Computer Sciences Corp., 813 Diligence Dr., Newport News, VA 23606, 757 445-5746; r: 718 N. Broad St., Suffolk, VA 23434, 757 539-0013; Robert
EVERETT, Dawn Ellen; *1998* (See Grobe, Mrs. Dawn Ellen)
**EVERETT, Frances S.; *1925*
**EVERETT, Hallie; *1914* (See Russell, Mrs. Hallie)
**EVERETT, Lillian; *1923* (See Blake, Mrs. Lillian)
EVERETT, Mrs. M. Jacqueline (M. Jacqueline Chappelle); *1935*; Retired Govt.; r: 7217 University Dr., Richmond, VA 23229, 804 288-0430; *Edward*
*EVERETT, Ms. Marjorie AnneTucker; *1992*
EVERETT, Ms. Melinda B. (Melinda J. Brown); *1968* AB; MS Boston Univ.; Free-lance Writer, 978 465-1960; r: 289 High St., Newburyport, MA 01950, 978 465-1960; *Leo Klos;* Philip, Jeffrey;
r: everettpr@yahoo.com
EVERETT, Mrs. Renee Merion (Renee D. Merion); *1990* BA; JD Widener Univ. Sch. of Law; Atty., Chester Co. Dist. Atty., 17 N Church St. 2nd Fl., West Chester, PA 19380, 610 344-6801; r: POB 3405, West Chester, PA 19381; *Greg;* Britney, Broegan
**EVERETT, Sarah; *1928* (See Toy, Mrs. Sarah)
EVERETTE, Mrs. Anne Myra Elizabeth (Anne Myra Elizabeth Mc Clintock); *1998*; AA VA Ctr. for Montessori Educ.; Owner, AMEE, 4201 Chickahominy Ave., Richmond, VA 23222; r: same, 804 421-3737; *G.;*
r: amemcc77@aol.com
EVERITT, Diana Jane; *1986* (See Boxall, Mrs. Diana Jane)
EVERSON, Haley Corinne; *2005*; Equestrian, Germany; r: 10432 Orange Park Blvd., Orange, CA 92869, 714 744-3630
*EVINS, Alan Elizabeth; *1987* (See Williams, Mrs. Alan Elizabeth)
*EVINS, Selwyn; *1962* (See Simmons, Mrs. Selwyn)
EVRARD, Mrs. Anne Grosvenor (Anne Fowler Grosvenor); *1981* AB; Accompany Decorators-Antique Trips-France, Grosvenor-Evrard, 1786 Glenwood Pl., Memphis, TN 38104, 901 276-3097; r: 38 rue de l'Orangerie, 78000 Versailles, France, 39532531; *Walter;* Anne-Marie, Helene, Constance, Louis, Clotilde, Bertrand
EWALD, Kathryn Cassandra; *1979* (See Adams, Mrs. Kathryn Ewald)

*Address Unknown **Deceased

EWALT, Mrs. Chloe B. (Chloe H. Briscoe); *1973* AB; Tchr., Calverton Sch.; r: 3855 Adelina Rd., Prince Frederick, MD 20678, 410 535-3235; *Barton;* Matthew; cewalt@calverton.org
EWALT, Stephanie; *1967* (See Coleman, Mrs. Ronald L.)
*__EWAN__, Nancy E.; *1972* (See Miller, Mrs. Nancy E.)
**__EWART__, Mrs. Margaret (Margaret Meals); *1925*
EWART, Margaret; *1954* (See Riter, Mrs. Margaret)
**__EWELL__, Mrs. Louise M. (Louise M. Hooper); *1910* AB
EWERS, Ms. Ruth Lucille; *1991* BA; Case Mgr./Free-lance Writer, Community Svc. Bd. Region 10/Freelance Writer, 800 Preston Asvenue, Charlottesville, VA 22903, 434 972-1800; r: 3008 Warminster Dr., Wingina, VA 24599, 434 263-5738; *Robert(Bob) Self;* Logan; r: ruthielu@aol.com
**__EWING__, Mrs. Edith (Edith Woodson); *1913*
**__EWING__, Esther; *ACAD* (See Brown, Mrs. Esther)
EWING, Mrs. Heather Colson (Heather Camille Colson); *1990* AB; r: 140 Glendale Ave., Decatur, GA 30030, 404 377-3120; *David;* Nicholas, Olivia; heather.ewing@worldnet.att.net
*__EWING__, Helen M.; *1944* (See Clay, Mrs. Helen M.)
EWING, Mrs. James H. (Caroline Miller); *1953* AB; r: 23 Rio Vista Dr., Louisville, KY 40207, 502 895-7044
EWING, Mrs. Katherine Boyle (Katherine Boyle Bradford); *1982*; r: 801 Ardsley Rd., Charlotte, NC 28207, 704 376-1302
*__EWING__, Mary A.; *1942*
EWING, Mrs. Mary Rich (Mary S. Rich); *1936* BA; Retired; r: 2020 S. Monroe St., #709, Denver, CO 80210; r: ewing2020@worldnet.att.net
EWING, Mrs. Susan C. (Susan C. Sellers); *1971* AB; r: 1811 Monument Ave., Richmond, VA 23220, 804 359-4200; caffeys@worldnet.att.net
*__EXALL__, Phyllis; *1946* (See Galbraith, Mrs. Phyllis)
**__EXIGHT__, Eva; *ACAD* (See Marion, Mrs. Eva)
**__EXLEY__, Jessie; *1929* (See Wooten, Mrs. Jessie)
*__EXNICIOS__, Carol; *1953* (See Tucker, Mrs. Carol)
EXUM, Mrs. Sallie Jean (Sallie Jean Jackson); *1966* AB; Tchr., Kinston HS, 2601 N Queen St., Kinston, NC 28501, 252 527-5191; r: 2106 Dallas Dr., Kinston, NC 28504, 252 522-4229; *Joe;* Jay, Manning, Sallie Barrett; r: sjexum@earthlink.net
**__EYERLY__, Mrs. Anne B. (Anne B. Spence); *1938*
**__EZZELL__, Sophia; *ACAD* (See Dobson, Mrs. Sophia)

F

**__FABBRINI__, Mrs. Mary D. (Mary D. Thompson); *1938* AB
FABER, Mrs. Mitzi Morgan (Mitzi Lynn Morgan); *1985* AB; Sr. Account Exec., Full Circle Productions; r: 361 Ferguson St. NE, Atlanta, GA 30307, 404 522-3640; *Douglas J.;* faber@mindspring.com
*__FACKELMAN__, Michele Kim; *1984*
*__FACKERT__, Mrs. Alice (Alice Andrews); *1936*
FACKINER, Joyce; *1956* (See Bliss, Mrs. Joyce)
FADUS, Ms. Drusilla D. (Drusilla J. Davis); *1986* AB; Homemaker; r: 3031 Bristlewood Ln. NW, Marietta, GA 30064, 770 590-8748; *Joseph;* Margaret, James, Katherine
**__FAESCH__, Mrs. Rebecca (Rebecca White); *1913* AB
**__FAETH__, Mrs. Marjory C. (Marjory C. Smith); *1932*
*__FAGAN__, Regina Ann; *1987*
*__FAGEN__, Roberta Jean; *1991* (See Kelly, Mrs. Roberta Fagen)
FAGES, Giselle; *1960* (See Theberge-Jeppson, Mrs. Giselle)
**__FAGG__, India D.; *1945* (See Horner, Mrs. India D.)
FAHRENBACH, Mrs. Jean Ridler (Jean Bissell Ridler); *1945* BA; MLS Pratt Inst.; Retired Librarian; r: 406 S. Beach Rd., S. Burlington, VT 05403, 802 863-0109; *Marvin J. (D);* Robert, Ann, Mary; r: jeanf@tnh.net
FAHS, Ms. Alice E.; *1973*; r: 2 Owen Ct., Irvine, CA 92612, 949 854-4368
FAHS, Dr. Marianne C.; *1971* BA; Univ. of Michigan, PhD Univ. of Michigan; Prof., New Sch. Univ., 72 5th Ave., New York, NY 10011, 212 229-5311; r: 250 Mercer St. Apt. B-806, New York, NY 10012, 212 387-8026; *Elizabeth Thompson;* Craig Thompson; b: fahsm@newschool.edu
FAHY, Ms. Jill Suzanne; *1992* BA; News Reporter, Daily Star, Oneonta, NY 13820; r: 49 Center St. Apt.3L, Oneonta, NY 13820, 607 431-9042; jillfahy@yahoo.com
**__FAILING__, Elizabeth; *1928* (See Nelson, Mrs. Elizabeth)
FAIRBAIRN, Dorothy; *1926* (See Miller, Mrs. Dorothy)
**__FAIRCHILD__, Roberta; *1927*
FAIRCLOTH, Ann Bruce; *1986* (See Porter, Mrs. Ann Bruce)
FAIRFIELD, Elizabeth; *1958* (See Creighton, Mrs. Elizabeth)
FAIRRIS, Alicia Gale; *1984* (See Petrone, Mrs. Alicia Gale)
**__FAISON__, Mrs. Elizabeth M. (Elizabeth M. Thomson); *1947*
**__FAISON__, Mrs. Gloria (Gloria Jones); *1930*
FAIST, Suzan Marie; *1977* (See Jagger, Mrs. Suzan Marie)
**__FAJANS__, Mrs. Elizabeth (Elizabeth Duffield); *1942*
FALCIGNO, Deborah Anne; *1977* (See Carr, Mrs. Deborah Anne)
FALCON, Clair Christian; *1981* (See Maasbach, Mrs. Christian Falcon)
FALCONER, Ms. Trisha J. (Trisha Webb); *1995*; AA Santa Barbara City Clg.; Registered Assoc., Prudential Securities, 104 W. Anapamu St., Santa Barbara, CA 93101, 805 730-5065; r: 5224 El Carro Ln., Carpinteria, CA 93013, 805 684-9469; *James;* r: horsecrazy93013@yahoo.com
FALES, Alice; *1964* (See Stewart, Ms. Alice)
**__FALES__, Mrs. Rose F. (Rose F. Hyde); *1938* AB
FALES, Willia; *1961* (See Eckerberg, Mrs. Willia)
FALGE, Barbara; *1957* (See Openshaw, Mrs. Barbara)
FALIVENE, Mrs. Gladden Adam (Gladden Van Zandt Adam); *1990* AB; Homemaker; r: 46 Briarwood Dr. E, Warren, NJ 07059, 908 604-0629; *Philip;* Ellice, James; falivene@optonline.net
**__FALK__, Mrs. Eugenia (Eugenia Etheridge); *1945* AB
*__FALK__, Mrs. Gretchen (Gretchen Smith); *1959* AB
*__FALK__, Mrs. Jacqueline Stacey (Jacqueline Stacey Gray); *1990* AB
**__FALK__, Martha; *1922* (See Shaffer, Mrs. Martha)
*__FALK__, Martha J.; *1944* (See Vallery, Mrs. Martha J.)
FALKNER, Cynthia; *1941* (See Day, Mrs. Cynthia)
FALLAH, Ms. Rokhsan; *1992*; BA Richmond Clg. England; Mktg. Coord., American Gastroenterological Assoc., 4930 Del Ray Ave., Bethesda, MD 20814, 301 654-2055; r: 18209 Bowie Mill Rd, Olney, MD 20832, 301 924-1820; *Perry Ebrahimi;* Lily Roya; rokhy@yahoo.com
*__FALLON__, Deborah M.; *1972*
*__FALLON__, Elizabeth Susan; *1983*
FALLON, Mrs. Jill (Jill Maple); *1982* BA; MBA Rensselaer Polytechnic; Cnslt., 508 280-6044; r: 45 Grant Ave., Wrentham, MA 02093, 508 876-9929; *John;* John, Harrison; r: jillmfallon@yahoo.com
FALLON, Mrs. Patricia Rae (Patricia Rae Dolph); *1984* AB; Simmons Clg.; Sr. VP, Brown Bros. Harriman & Co., 40 Water St., Boston, MA 02109, 617 772-1366; r: 50 Woodbury St., S. Hamilton, MA 01982, 978 468-6206; patricia.fallon@bbh.com
FALLS, Mrs. Charna Yvette (Charna Yvette Manning); *1990* AB; r: POB 66281, Houston, TX 77266; 4falls@prodigy.net
FALLS, Mrs. Robbin (Robbin Richardson); *1971*; BA St. Mary's Clg.; Realtor, York Properties, 311 Oberlin Rd., Raleigh, NC 27605, 919 832-8881; r: 1612 Oberlin Rd., #8, Raleigh, NC 27608, 919 834-1517; Kylie, Chip, Will; robbinfalls@yorkproperties.com
FALVEY, Linda; *1957* (See Rowland, Mrs. Linda)
**__FANCHER__, Mrs. Betty (Betty Carbaugh); *1945* AB
FANCHER, Suzanne; *1965* (See Litman, Mrs. Suzanne)
FANGBONER, Claudia D.; *1967* (See Barnes, Mrs. Claudia D.)
*__FANGMAN__, Ms. Sharon Lee; *1991*
FANJUL, Mrs. Elaine (Elaine Alberts); *1950*; Homemaker; r: 406 Westmont Ave., Haddonfield, NJ 08033, 856 428-1632; *Emilio;* Stephanie, Christine, Susan, Beth, Katherine, Sarah
FANKHAUSER, Joan; *1955* (See Burrell, Mrs. Robert G.)
**__FANNING__, Gertrude; *1926* (See Adams, Mrs. Gertrude)
**__FANNING__, Mrs. Margaret Winchester (Margaret Winchester Todd); *1946* AB
FANNON, Valerie E.; *1973* (See Cooper, Ms. Valerie E.)
FANTONE, Mary E.; *1974* (See Davies, Mrs. Mary F.)

FARADAY, Mrs. Melissa Howell (Melissa Howell Pack); *1991* BA; Ins. Agt., Pack Ins. Agcy., 8912-A Centreville Rd., Manassas, VA 20110, 703 369-7017; r: 11750 Schmitt St., Manassas, VA 20112, 703 330-9475; *Jonathan (Dec);* r: faraxia1@comcast.net

FARBER, Ms. Kacey; *1997*; MSW NYU, BS; Social Worker/ Tchr.; r: 130 Bay Ave., Huntington, NY 11743, 631 425-1468; farbek@aol.com

FARBER, Sarah Anne; *2001* BA; Clerk Art Logger, DC Comics; r: 548 Bonair Way, La Jolla, CA 92037; safarber@hotmail.com

FARESE, Mrs. Paula Kilbourne (Paula Kilbourne Steers); *1993* BA; JD MS Clg.; Atty., Farese, Farese, & Farese PA, POB 98, Ashland, MS 38603, 662 224-6211; r: 605 S 8th St., Oxford, MS 38655, 662 236-7095; *John;* Emma Reed, Ellis; paula@fareselaw.com

*__FARGO__, Mrs. Lillian (Lillian Foster); *ACAD*

*__FARGUS__, Mrs. Richmonde (Richmonde Lucas); *ACAD*

FARINAS, Ms. Leslie; *1998* BS; Med. Student, Calle Fuencarral #141, Madrid, Spain, 13491445; r: 141 Fuencarral Interior, Bajos B, Madrid 28010, Spain; lfarinas@hotmail.com

FARINHOLT, Betty Boyd; *1944* (See Cockrill, Mrs. Betty Farinholt)

FARINHOLT, Mary Blair; *1986* (See Denious, Mrs. Mary Blair)

FARINHOLT, Mrs. Tabb (Tabb Thornton); *1959* AB; English Tchr., St. Catherine's; r: Fair Point, Rte. 623, Ware Neck, VA 23178, 804 693-2524; *H.;* Mary; tabbt@crosslink.net

*__FARIS__, Judith Roberta; *1988* AB

FARIS, Virginia Susan; *1980* (See Hoffman, Mrs. Virginia Faris)

*__FARISH__, Anne B.; *1974*

*__FARISS__, Estelle E.; *1934* (See March, Mrs. Estelle E.)

*__FARLEY__, Margaret; *ACAD*

FARLEY, Mrs. Mary Anne Train (Mary Anne Train Farmer); *1991* BA; Admin. of Tenant Relations, Daniel Realty Corp., 951 E. Byrd St., Ste. 125, Richmond, VA 23219, 804 780-3030; r: 5302 Bewdley Rd, Richmond, VA 23226, 804 285-1227

*__FARLEY__, Mrs. Mary S. (Mary S. Frank); *1948*

FARLEY, Michelle Diane; *1979* (See Canning, Mrs. Michelle Diane)

FARMER, Alice Cary; *1959* (See Brown, Mrs. Alice Cary)

*__FARMER__, Mrs. Cornelia (Cornelia Horner); *1916*

FARMER, Elizabeth; *1962* (See Owen, Mrs. Elizabeth)

FARMER, Elizabeth Jane; *1976* (See Jarvis, Mrs. Elizabeth Jane)

FARMER, Harriet Hardaway; *1992* (See Hoffman, Mrs. Harriet Farmer)

FARMER, Ms. Katharine M.C.; *1998*; BA Rhodes Clg.; Institutional Salesperson, Morgan Keegan, 50 Front St., Memphis, TN 38103, 901 524-4118; r: 3472 Central Ave., Memphis, TN 38111, 901 324-1063; r: kmcfarmer@yahoo.com

FARMER, Laura Lee; *1978*; Administrative Mgr., Sportfloor USA Inc., 12625 High Bluff Dr., Ste. 305, San Diego, CA 92130, 858 259-1856; r: POB 1303, Escondido, CA 92033; lf20002@email.msn.com

FARMER, Mrs. Martha Poarch (Martha Elizabeth Poarch); *1958*; BA Montreat Clg.; Pres., Martha P. Farmer & Assocs., Inc., Danville, KY 40422, 859 236-9179; r: 108 Autumn Ct., Danville, KY 40422, 859 236-7569; *Thomas;* Thomas, Rachel Levitt; mpfarm@searnet.com

FARMER, Mary Anne Train; *1991* (See Farley, Mrs. Mary Anne Train)

FARMER, Mary Katherine; *1999* (See Hughes, Mrs. Mary Katherine)

FARMER, Mrs. Mary Anne (Mary Anne Calhoun); *1966* AB; r: 6 Evergreen Dr., Newnan, GA 30263, 770 253-3346; *Tom;* Katharine, Mary Anne, Harriet; mafarmer@numail.org

FARMER, Stephanie Lawson; *1992* (See Bunting, Mrs. Stephanie Farmer)

FARMER, Mrs. Susan P. (Susan Perry); *1959*; BS PA State Univ.; Retired Teacher-ESL, UCSD; r: 13502 Caminito Carmel, Del Mar, CA 92014, 858 259-0459; *Gerald;* Pete, Tom, Sam; gif143@sbcglobal.net

FARNAM, Anne; *1961*

FARNHAM, Eleanor; *1953*

FARNHAM, Mrs. Suzanne Gipson (Suzanne Gipson); *1957* AB; Founder & Prog. Dir./Author, Listening Hearts Ministries/Book Listening Hearts, 2015 St. Paul St., Baltimore, MD 21218, 410 685-7060; r: 624 S Paca St., Baltimore, MD 21230, 410 837-3245; *Lyman;* Wendy Schon, Whitney, Austin, Brent; r: farnhams@attglobal.net

**__FARQUHAR__, Mrs. Katherine (Katherine Le Blond); *1933*

**__FARQUHAR__, Marilyn; *1959* (See Peck, Mrs. Marilyn)

FARQUHAR, Mrs. Matilda (Matilda Miller); *1974*; r: 1506 Creekview Dr., Round Rock, TX 78681, 512 388-3928

FARQUHAR, Mrs. Sue (Sue Wakeman); *1963* BA; MA Univ. of Maryland, PhD Johns Hopkins Univ.; Assoc. Prof. of French, Virginia Tech., Major Williams #305, Blacksburg, VA 24061, 540 231-3581; r: 507 Powell Dr., Annapolis, MD 21401, 410 849-2263; *J.;* James, Carey, Jean; b: farquhar@vt.edu

FARR, Ann; *1946* (See Lewis, Mrs. Ann F.)

*__FARR__, Anne; *1936* (See Foot, Anne)

**__FARR__, Edith; *1945* (See Elliott, Mrs. Edith)

FARR, Sandra P. (Sandra P. Miller); *1970* AB; r: 21606 Goodwin Ct., Ashburn, VA 20148, 703 724-7458

**__FARRAND__, Catharine; *1926* (See Elder, Mrs. Catharine)

**__FARRAR__, Mrs. Effie (Effie Whitten); *ACAD*

**__FARRAR__, Ellen; *ACAD* (See Moore, Mrs. Ellen)

**__FARRAR__, Helen; *1918*

*__FARREL__, Elliane; *1942*

FARREL, Mrs. Gail M. (Gail M. Kotch); *1974*; r: 10 Cross Hill Rd., Bethel, CT 06801, 203 743-9055

FARRELL, Alvine M.; *1955* (See Carpenter, Mrs. Alvine M.)

FARRELL, Anne Marie, DVM; *1987* AB; DVM Univ. of MO; Assoc. Veterinarian, Lakes Animal Clinic, POB 226, Antioch, IL 60002, 847 395-0100; r: 42221 N Forest St., Antioch, IL 60002, 847 395-6015

FARRELL, Elisabeth; *1990* (See Berthasavage, Mrs. Elisabeth)

**__FARRELL__, Emily; *1928* (See Stagg, Mrs. Emily)

*__FARRELL__, Mrs. Marian J. (Marian J. Lilygren); *1936*

**__FARRELL__, Matilde A.; *1960* (See Grady, Mrs. Matilde A.)

FARRELL, Mrs. Sarah Sizer (Sarah Sizer Engleby); *1986*; Pre-Kindergarten Tchr., Grenich Acad.; r: 124 The Farms Rd., Bedford, NY 10506, 914 234-3891; viivwarss@aol.com

FARRIER, Mrs. Augusta E. (Augusta E. Saul); *1939* BA; r: 3804 Brandon Ave. SW No 210, Roanoke, VA 24018, 540 776-2210; Elizabeth

FARRINGTON, Ms. Lenora (Lion); *1994* BA; Mktg. Asst., MA MoCA, 1040 MASS MoCA Way, N. Adams, MA 01247, 413 664-4481; r: POB 595, Cheshire, MA 01225, 413 743-4054; b: lenora@massmoca.org

FARRINGTON, Margaret; *1954* (See John, Mrs. Margaret)

FARRIS, Ms. Beryl Bergquist (Beryl Valien Bergquist); *1971* AB; JD Emory Univ.; Immigration Attorney, Immigration & Citizenship Law, 1986 Montreal Rd., Tucker, GA 30084, POB 451129, Atlanta, GA 31145, 678 937-0713; r: 2131 Ponce De Leon Ave. NE, Atlanta, GA 30307, 404 373-9037; *Marc;* Kristin, Ariana; b: visas4usa@yahoo.com

**__FARRIS__, Marcelite A.; *ACAD* (See Barry, Mrs. Marcelite A.)

FARRISS, Mrs. Nina (Nina Newton); *1960*; r: 115 Shepherd Dr., Lexington, VA 24450, 540 463-6358; dvfsr@aol.com

*__FARROW__, Pamela; *1979* (See Rochette, Mrs. Pamela)

**__FARTHING__, Carrie B.; *ACAD*

*__FARTHING__, Terri Virginia; *1987* AB

*__FARWELL__, Marion; *1966*

*__FARWELL__, Mrs. Virginia (Virginia Wellford); *1939* AB

FASON, Mrs. Maydelle Foster (Maydelle Foster); *1960*; BA Univ. of Texas; Career Couns.; r: 1607 Poquonock Rd., Austin, TX 78703, 512 474-1185; *Sam;* Drake, Maydelle

*__FASSINGER__, Mary J.; *1973*

*__FATH__, Mrs. Anita (Anita Cherry); *1935*

FAUBER, Mrs. Ann Sims (Ann Sims); *1964* BA; MED Univ. Virginia; Retired Owner, Shop of John Simmons; r: 1423 Trents Ferry Rd, Lynchburg, VA 24503, 434 384-1942; *Rodger;* Addison, Carter, Lee, Landon; r: afauber@centralva.net

**__FAUBER__, Mrs. Ella (Ella Williams); *1931* AB

FAUBER, Mary Melissa; *2000* (See Carter, Mrs. Melissa Fauber)

**__FAUCETTE__, Mary; *1929* (See Huffaker, Mrs. Mary)

*Address Unknown **Deceased

FAULCONER, Anne Wright; *1985* (See Case, Mrs. Anne Faulconer)
****FAULCONER**, Mrs. Bessie (Bessie Williams); *ACAD*
FAULCONER, Mrs. Louise (Louise McCord); *1950* BA; MED Lynchburg Clg.; Retired Elem. Principal; r: 3549 S Amherst Hwy., POB 13, Monroe, VA 24574, 434 929-6761; *Charles;* Charles, Robert, Brian
FAULCONER, Mildred; *1944* (See Bryant, Mrs. Mildred)
FAULCONER, Roselle; *1943* (See Scales, Mrs. Roselle)
FAULCONER, Mrs. Sarah (Sarah Norman); *1944* AB; r: 481 Winesap Rd., Ste. 102, Madison Hts., VA 24572, 434 929-2217; Cheryl
****FAULK**, Eleanor; *1931* (See Cone, Mrs. Eleanor)
****FAULK**, Mrs. Elizabeth (Elizabeth Young); *1932*
FAULKNER, Closey; *1948* (See Dickey, Mrs. Closey)
FAULKNER, Frances; *1938* (See Mathews, Mrs. Frances)
****FAULKNER**, Mrs. Isobel (Isobel Virden); *1923*
****FAULKNER**, Janet G.; *1971* (See Faulkner-Farnsworth, Mrs. Janet G.)
FAULKNER, Mrs. Kory Elizabeth (Kory Elizabeth Aldrian); *1992* BA; BA Sweet Briar Clg., BS Univ. of WI Milwaukee; Cardiac Intensive Care Nurse, St. Mary's Hosp. Milwaukee, 2323 N Lake Dr., Milwaukee, WI 53211, 414 291-1220; r: 7416 N 43rd St., Milwaukee, WI 53209, 414 247-0921; *Dana;* korydana@execpc.com
FAULKNER, Ms. Laurie F.; *1972*; Deputy Cnty. Counsel, Santa Clara Cnty. Counsel's Ofc., 70 W. Hedding #900, San Jose, CA 95110, 408 299-2111; r: 20351 Claridge Ct., Saratoga, CA 95070
FAULKNER, Lisa Carr; *1980* (See Faulkner-O'Hara, Mrs. Lisa Carr)
****FAULKNER**, Margaret; *1930* (See Camp, Mrs. Margaret)
****FAULKNER**, Rosalie; *1930* (See Loving, Mrs. Rosalie)
FAULKNER, Ruth; *1948* (See Howe, Mrs. Ruth)
****FAULKNER**, Mrs. Sara (Sara Wilson); *ACAD*
FAULKNER, Terry; *1951* (See Phillips, Mrs. Terry)
FAULKNER, Mrs. Terry E. (Terry E. Lioy); *1971* BA; r: 5021 Sunset Dr., Kansas City, MO 64112, 816 561-1001; *Clark;* Anthony, Elizabeth; cfaulkner@kc.rr.com
****FAULKNER-FARNSWORTH**, Mrs. Janet G. (Janet G. Faulkner); *1971*
FAULKNER-O'HARA, Mrs. Lisa Carr (Lisa Carr Faulkner); *1980* AB; VP, Account Grp. Supv., Thomas G. Ferguson Assocs., 30 Lanidex Plz., W., Parsippany, NJ 07054, 973 884-2200; r: 67 Fuller Ave., Chatham, NJ 07928, 973 635-5243; lohara87@aol.com
***FAURA**, Pamela R.; *1971*
FAUSCH, Mrs. Marjorie L. (Marjorie L. Carr); *1940*; r: 18655 Heathway Ln., Brookfield, WI 53045
FAUST, Mrs. Joy C. (Joy Marcia Canada); *1989* AB; Tchr.-Special Educ., Amherst Cnty. Public Schs., 139 Lancer Ln., Amherst, VA 24521, 434 946-9391; r: 125 Easton Ave., Lynchburg, VA 24503, 434 845-4942; *Thomas*
FAUST, Lori Ann; *1981* (See Williams, Ms. Lori Ann)
****FAUST**, Marian; *ACAD*
FAVILL, Barbara W.; *1950* (See Marshall, Mrs. Barbara F.)
***FAWCETT**, Bette; *1941* (See Collier, Mrs. Bette)
FAWCETT, Mrs. Lisa Michelle (Lisa Michelle Koob); *1989* AB; Proj. Mgr.-IT Related-Energy Mktg., Reliant Energy, Houston, TX; r: 5106 Jason St., Houston, TX 77096, 713 661-0799; *Jeffery;* Elliott, Erika; r: jlfawcett@earthlink.net
****FAWCUS**, Anna; *ACAD* (See Nokes, Mrs. Anna)
***FAXON**, Rebecca; *1955* (See Knowles, Mrs. Rebecca F.)
***FAY**, Mrs. Elaine Marie (Elaine Marie Milosis); *1977* AB
****FEAD**, Mrs. Janet (Janet Forbush); *1938*
FEARING, Mrs. Fitzallen; *1923*; r: 5471 Thomaston Rd, Macon, GA 31220, 478 405-8088
****FEARING**, Mrs. Sara (Sara Kirkpatrick); *1937* AB
FEARNOW, Mrs. Robin Wynne (Robin Wynne Schultz); *1978*; BS Oklahoma Univ.; Educator, Yukon; r: 9608 Regal Ln., Oklahoma City, OK 73162, 405 621-0160; *Gary;* Brent
****FEARRINGTON**, Faith; *1916* (See Ireland, Mrs. Faith)
****FEATHERINGHAM**, Mrs. Rebecca Anne (Rebecca Anne Gallagher); *1985*
****FEATHERMAN**, Drasia; *1953*
****FEATHERSTON**, Mildred K.; *1923*
FEAZELL, Nancy-Ellen; *1945* (See Kent, Mrs. Nancy-Ellen)
***FECHNER**, Ms. Karyn Lynne; *1993*
FEDDELER, Phyllis Zoe; *1983* (See Fejzuli, Mrs. Phyllis Zoe)
FEDELER, Susan; *1965* (See Mills, Ms. Susan)
****FEDER**, Rosalia; *1915* (See Sarbey, Mrs. Rosalia)
***FEDER**, Suzanne; *1946* (See Fried, Mrs. Suzanne)
****FEDERBUSCH**, Mrs. Sylvia E. (Sylvia E. Deutsch); *1916*
FEE, Dr. Armelle; *1994*; PhD Sorbonne Univ., MA Univ. of Rochester; Mgr. Intl. Marketing & Localization, Lenel Systs. Intl. Inc., 1050 Pittsford- Victor Rd, Pittsford, NY 14534, 585 248-9720; r: 4775 Rushmore Rd, Palmyra, NY 14522; afee26@hotmail.com
***FEEZOR**, Mrs. Judith (Judith Jolly); *1967*
FEHER, Mrs. Nancy (Nancy Banfield); *1964* AB; McIlhaney's Enterprises, 14505 Torrey Chase Blvd. #100, Houston, TX 77014, 281 583-2158; r: 6203 Coral Gables Dr., Houston, TX 77069
FEHR, Mrs. Beulah (Boots) B. (Beulah (Boots) Bertolet); *1953*; BA Vassar Clg.; Retired; r: 100 Bingaman Rd., Reading, PA 19606, 610 921-0302; *J.;* Catherine, William, Anne; r: bootskif@aol.com
****FEHR**, Clarissa; *ACAD* (See Harris, Mrs. Clarissa)
FEILD, Margaret; *1965* (See Kresge, Mrs. Margaret)
FEIN, Mrs. Melissa Tammy (Melissa Tammy O'Malley); *1991* BA; MS Barry Univ.; Clinical Therapist, Parent Child Ctr., W. Palm Bch., FL; r: 6226 Lauderdale St., Jupiter, FL 33458, 561 625-4635; *Larry;* Ben, Ethan; benandethansmom@aol.com
***FEIN**, Mrs. Rosalyn (Rosalyn Stifft); *1941*
FEJZULI, Mrs. Phyllis Zoe (Phyllis Zoe Feddeler); *1983*; BS Florida State Univ., MBA Univ. of South Florida; Homemaker; r: 271 Humkey St. NE, Palm Bay, FL 32907; *Alen;* r: cricketsong@cfl.rr.com
FELCH, Anne Lutley; *1975* (See Park, Mrs. Anne Lutley)
FELCH, Mrs. Marianne Hutton (Marianne Hutton); *1979* BA; Mktg. Mgr., Iceland Saga Travel, 3 Freedom Sq., Nantucket, MA 02554, 508 825-9223; r: POB 339, Siasconset, MA 02564, 508 257-4348; *Robert;* Sarah Havens, Dean; r: mhfelch@aol.com
FELDKAMP, Mrs. Christina (Christina Stoltz); *1989* AB; Homemaker/Free-lance Writer; r: 6030 Shannon Glen Ct., Cumming, GA 30040; *Scott;* Ariel; fledkamps3@aol.com
FELDMAN, Rose Ann; *1970* (See Braun, Ms. Rose Ann)
FELDMANN, Mrs. Elizabeth C. (Elizabeth C. Coryell); *1950*; AA Katherine Secretarial Sch.; Retired Retail Owner; r: POB 179, 2980 US 31 N, Conway, MI 49722, 231 347-8259; *John;* Jane, Catherine, Teresa, Jennifer, Amy
FELDMEIER, Mrs. Margaret B. (Margaret B. Mather); *1971* AB; Cnslt., The Carlisle Collection, 4905 E. Lake Rd, Cazenovia, NY 13035, 315 655-5813; r: 4905 E. Lake Rd., Cazenovia, NY 13035, 315 655-5585; *John (Jake);* Kathryn, Julia; maggiemfel@aol.com
FELKER, Mrs. Lella B. (Lella R. Burnett); *1945*; BA Univ. of North Carolina; Retired, Housekeeping; r: 3750 Peachtree Rd NE, Atlanta, GA 30319, 404 231-7755; Julis, Steven, Emily
***FELL**, Mrs. Gail (Gail Hemstreet); *1969*
****FELL**, Mrs. Hellen (Hellen Mowry); *1924* AB
FELLER, Marilyn; *1951* (See Simon, Mrs. Marilyn)
FELLNER, Hazel; *1944* (See Tuttle, Mrs. Hazel)
FELLNER, Leila; *1946* (See Lenagh, Mrs. Leila)
****FELLOWS**, Mrs. Frances (Frances Samuels); *1938*
****FELLOWS**, Mrs. Margaret (Margaret Kneedler); *1929* AB
FELMAN, Mita (Mita Sanyal); *1983* AB; Univ. of Texas, George Washington Univ.; Public Health, Social Work, World Bank; r: 1737 Lanier Pl. NW, Washington, DC 20009, 202 483-2955; *Joshua;* Miya, Avi; mitaf@starpower.net
FELT, Mrs. Robert Y. (Laura F. Penick); *1966*; BA Tulane Univ.; Dir., Herb Cottage, Washington National Cathedral, Washington, DC 20016, 202 537-8982; r: 5712 Gaines St., Burke, VA 22015, 703 426-2831; *Robert;* Elizabeth, Emily
FELTHAM, Ms. Anne Elizabeth; *1999*; r: 330 Drummers Ln., Wayne, PA 19087, 610 254-0408
****FELTON**, Mrs. Jeanne (Jeanne Lowry); *ACAD*
****FELTS**, Elizabeth; *1940* (See Chatham, Mrs. Elizabeth)
FELTUS, Jane; *1955* (See Welch, Mrs. Jane Feltus)
FELTY, Jean Bryce; *1953* (See Kenny, Dr. Jean F.)
***FENDER**, Mary S.; *1934* (See Miller, Mrs. Mary S.)

FENDIG, Pamela A.; *1986* ; r: 15 Hasleiters Retreat, Savannah, GA 31411, 912 598-4938

FENHAGEN, Mrs. Eulalie (Eulalie McFall); *1952* ; Retired; r: 226 Queen St., Georgetown, SC 29440, 843 527-6919; *James;* Leila, James, John; efenhagen@yahoo.com

FENN, Mrs. Mary Jane (Mary Jane Roos); *1954* BA; Retired Real Estate Agt.; r: 116 Captaine Graves, Williamsburg, VA 23185, 757 221-0787; *Richard;* Pamela, Susan, Jennifer; bigindian@widomaker.com

*FENN, Susan Whiting; *1977*

FENNEBRESQUE, Mrs. Frances (Frances Woltz); *1971* ; r: 1844 Pinewood Cir., Charlotte, NC 28211, 704 366-0713

FENNELL, Karen A.; *1974* (See Idema, Mrs. Karen A.)

FENNER, Mrs. June (June Mills); *1957* ; r: 313 Wake Forest Rd., Costa Mesa, CA 92626, 714 556-0664

FENNESSY, Karen Lynn; *1986* (See Fennessy-Ketola, Mrs. Karen Lynn)

FENNESSY-KETOLA, Mrs. Karen Lynn (Karen Lynn Fennessy); *1986* AB; MBA Thunderbird; Business Devel. Mgr., Dow Chemical, 2030 Bldg., Midland, MI 48674, 989 636-6992; r: 6 Appleshire Ct., Freeland, MI 48623; *Barry Ketola;* Morgan; b: kfennessy@dow.com

FENRICK, Jeanne; *1957* (See Bedell, Dr. Jeanne)

FENSOM, Mrs. Elizabeth Ball; *1937* AB; Homemaker; r: POB 26, Port St. Joe, FL 32457, 850 648-5020; *Paul (Dec);* Judith, Chesley, James

FENTRESS, Corinne; *1936* (See Gray, Mrs. Corinne)

FENTRESS, Nancy T.; *1966* (See Thompson, Mrs. Nancy T.)

FEOLA, Mrs. Martha (Martha White); *1953* ; BA West Virginia Wesleyan, MED West Virginia Univ.; Retired Tchr./Sch. Bd., Buckhannon Upshur HS; r: 72 Boggess St., Buckhannon, WV 26201, 304 472-3974; *Frank;* Francis, Julia; marthafeola@msn.com

FERENBACH, Mrs. Romayne (Romayne Schooley); *1925*

FERGERSON, Mrs. Stacy L. (Stacy L. McCrary); *1972*

FERGESON, Mrs. Norris Elizabeth (Norris Elizabeth Judd); *1976* AB; BA Sweet Briar, MA Univ. of PA; Art Cnslt. Appraiser, Fergeson Art Svcs.; r: 340 Grant Pl., Corpus Christi, TX 78411, 361 852-0845; *Grant;* Katherine, Cecily

FERGUSON, Mrs. Anna Lawrence (Anna Lawrence Redfern); *1937* AB

FERGUSON, Mrs. Anne Elizabeth (Anne Elizabeth Butler); *1984* ; Reading Spec., Freeport Sch. Dist., Freeport, PA 16229; r: 351 Cole Rd, Sarver, PA 16055; J.; aew1121@aol.com

FERGUSON, Audrey; *1939* (See Kussman, Mrs. Audrey)

FERGUSON, Barbara; *1938* (See Hill, Mrs. Barbara)

FERGUSON, Bridget; *1983* (See McKinnon, Mrs. Bridget)

FERGUSON, Elizabeth; *1930* (See Trent, Mrs. Elizabeth)

FERGUSON, Mrs. Elizabeth Lanier (Elizabeth Lanier Hunter); *1997* BA; Richey & Co., 106 Whitewood Rd Ste. 1, Charlottesville, VA 22901, 434 975-5434; r: 725 Madison Ave., Charlottesville, VA 22903, 434 293-4570; *John;* elizabethhunterferguson@yahoo.com

FERGUSON, Ms. Frances Marshall (Frances Marshall McClung); *1980* AB; MBA UNC-Chapel Hill; Dir. Marketing & Devel., Science Museum of Western VA, One Market Sq., Roanoke, VA 24011, 540 342-5777; r: 1917 Maylin Dr., Salem, VA 24153, 540 389-2011; *Norman;* Robert, Carol; r: franferguson@adelphia.net

FERGUSON, Grace; *1930* (See Smith, Mrs. Grace)

FERGUSON, Gwendolyn I.; *1973* (See Bates, Gwendolyn I.)

FERGUSON, Mrs. Jennifer A. (Jennifer A. Stockwell); *1973* AB; Homemaker; r: 619 Lake Wilhaggin Dr., Sacramento, CA 95864, 916 973-0201; *Daniel;* Sarah, Ian, Gillian; danferguson@attbi.com

FERGUSON, Ms. Julie J.; *1991* ; r: 4321 Marshall Rd., Rock Hill, SC 29730, 803 328-0215

FERGUSON, Mrs. Louise (Louise Hilton); *ACAD*

FERGUSON, Lucille P.; *1956* (See Viscount, Mrs. Lucille P.)

FERGUSON, Margaret; *1931* (See Bennett, Mrs. Margaret)

FERGUSON, Mrs. Mary (Mary Parrish); *ACAD*

FERGUSON, Mrs. Mary E. (Mary E. Koch); *1937*

FERGUSON, Mary Love; *1943* (See Sanders, Mrs. Mary Love)

FERGUSON, Mary Kate; *1981* AB; Ofc. Mgr., Smith & Moore Architects, Inc., 1500 S. Olive Ave., W. Palm Bch., FL 33405, 561 835-1888; r: 9 Tintern Ct., Apt. 301, Timonium, MD 21093, 410 252-9691; r: mksugar33@yahoo.com

FERGUSON, Mrs. Nancy; *1995* BA; Tchr., Temperance Elem., Amherst, VA 24521; r: 194 Glenway Dr., Amherst, VA 24521, 434 946-9630

**FERGUSON, Rachel; *1930* (See Nash, Mrs. Rachel)

**FERGUSON, Ruth; *1929* (See Fresch, Mrs. Ruth)

*FERGUSON, Ruth; *1938* (See Deal, Mrs. Ruth)

FERGUSON, Ruth Meredith; *1929* (See Smythe, Mrs. Ruth Meredith)

FERGUSON, Mrs. Sarah Grosvenor (Sarah Grosvenor Braun); *1979* ; r: 6514 Oriskany Dr., Loveland, OH 45140

FERGUSON, Shirley; *1946* (See Cannon, Mrs. Shirley)

**FERGUSON, Mrs. Virginia (Virginia Crockett); *1929*

FERGUSSON, Mrs. Kibby Jane (Kibby Jane Bryenton); *2000* BA; Art Inst.-Atlanta; Interior Designer, Ethan Allen, 1554 Laskin Rd, Unit 110, Virginia Bch., VA 23451, 757 422-2242; kibbyjane6@hotmail.com

FERGUSSON, Mrs. Mary Waller (Mary Waller Berkeley); *1950* AB; Homemaker; r: 120 Kennondale Ln., Richmond, VA 23226, 804 282-1922; mwferg@mindspring.com

**FERGUSSON, Mrs. Virginia (Virginia Jones); *ACAD*

FERNANDEZLLA DE BOBADILLA, Ms. Susana; *2001* ; BA Mary Washington Clg.; Student, Mary Washington Clg., Fredericksburg, VA; r: 115 Spring Wood Dr., Fredericksburg, VA 22401, 540 899-0071; susanabobadilla@hotmail.com

**FERNLEY, Lois; *1940* (See McNeil, Mrs. Lois)

*FERNLEY, Ruth Anne; *1960* (See Sharadin, Mrs. Ruth Anne)

FERRAN, Ms. Maria Elena; *1984* ; Artist/Writer; r: 2515 B Stockbridge Dr., Charlotte, NC 28210; mford38909@aol.com

FERRAZZANO, Ms. Laura M.; *1988*, 1989 BA; Real Estate Agt., Tutt Taylor & Rankin Real Estate LLC, 1755 S St. NW, Washington, DC 20009, 202 234-3344; r: 1414 15th St. NW, Washington, DC 20005, 202 986-3047; *Kirsten Pullin;* lmferrazzano@yahoo.com

FERREE, Mrs. Helen L. (Helen L. Schaumleffel); *1929* BA; r: 32 W. 52nd St., Indianapolis, IN 46208, 317 255-6355

**FERREE, Mrs. Mary F. (Mary F. Clark); *1930*

*FERREIRO, Winniefred Mae; *1986*

*FERRELL, Ann; *1965* (See Rinehart, Mrs. Ann)

**FERRELL, Mrs. Jane (Jane Tucker); *1931* AB

FERRIER, Jean A.; *1947* (See Ramsay, Mrs. Jean A.)

**FERRIS, Fanita; *ACAD* (See Welsh, Mrs. Fanita)

FERRIS, Mary J.; *1958* (See Kelly, Mrs. Mary J.)

*FERRIS, Susan; *1959* (See Whitehouse, Mrs. Susan)

**FERRO, Mrs. Coralie (Coralie Kahn); *1940* AB

**FERRY, Mrs. Mildred (Mildred Hodges); *1932*

FERRY, Mrs. Ranie (Ranie Walter); *1975* ; r: 4212 E. Rock Rd., Allentown, PA 18103

**FERSON, Kathryn; *1936* (See Barrett, Mrs. Kathryn)

FESCHE, Jennifer Jeanne; *1987* (See Fesche-Thuot, Ms. Jennifer Jeanne)

FESCHE-THUOT, Ms. Jennifer Jeanne (Jennifer Jeanne Fesche); *1987* AB; r: 4160 Manchester St., Glen Rock, PA 17327, 410 374-3944

FESSENDEN, Mrs. Alice (Alice Johnson); *1944* AB; MS Univ. of Utah; Retired Principal, Tchr., Local Govt., Ogden City Schs., Clark Cnty. Nevada; r: POB 848, Mesquite, NV 89024, 702 346-2416; *William Faith Jurscheak(Dec);* Lucinda Wagner, Thomas, James (Dec)

**FESSER, Elizabeth; *1936* (See MacLeay, Mrs. Elizabeth)

FESSLER, Mrs. Rachel (Rachel Thomas); *1996* BA; Exec. Meeting Mgr., Cottonbloomers.Com, San Antonio, TX; r: 2300 Nacogdoches, #233I, 680 E Basse #119, San Antonio, TX 78209, 210 930-1716; Mackenzie Grace

*FEUCHTENBERGER, Anna; *1940* (See Stuart, Mrs. Anna)

*FEUCHTENBERGER, J.; *1945* (See Scott, Mrs. J.)

FEUER, Mrs. Marguerite (Marguerite Brink); *1946* ; BA Marymount Univ. NY; Homemaker; r: 43 Fairmont Ave., Newton, MA 02458, 617 332-4477; *Leo J. (Dec);* Robert (Dec), Jonthan, Charles, Gretchen (Dec), Elizabeth

FEUSSNER, Mrs. Carolyn Marie (Carolyn Marie Williams); *1950*; Real Estate Broker, Century 21 Alliance, 214 New Rd., Linwood, NJ 08221, 609 927-0020; r: Village at Linwood, #B11, Washington Ct., Linwood, NJ 08221, 609 927-4130; Jeffrey, Ellen, Neal

**FEVRE, Mrs. Mildred B. (Mildred B. Hiltebrant); *ACAD*

FEW, Elizabeth Vanderhorst; *1960* (See Penfield, Mrs. Elizabeth Vanderhorst)

*FEYERHERD, Ms. Tara Danielle; *1998* BA

*FICKES, Mrs. Priscilla Joan (Priscilla Joan Lightfoot); *1977*

FICKLEN, Julia Stansbury; *1982*; r: 5206 Mountain Ridge Rd., Raleigh, NC 27612

*FIDELER, Ms. Alexandra Elisabeth; *2001*

*FIDLER, Mrs. Kay (Kay Blackwell); *1973*

FIDUCIA, Lenora K.; *1955* (See Hartmann, Mrs. Lenora K.)

FIEDLER, Mrs. Sarah Kay (Sarah Kay Kalber); *1966* AB; r: Elderslie, 4800 Elderslie Pl., Richmond, VA 23226, 804 358-7225;
tar10@aol.com

*FIELD, Alice W.; *1935*

*FIELD, Elizabeth Shippen; *1986*

FIELD, Martha; *1956* (See Fite, Mrs. Martha F.)

*FIELD, Ms. Mary J. (Mary J. Hilton); *1960* AB

**FIELDER, Mrs. Alice (Alice Warren); *1927*

FIELDING, Mrs. Carolyn (Carolyn Dennis); *1958*; MA Univ. of San Francisco; Pres.; r: 707 Sunriver Ln., Redding, CA 96001

FIELDING, Myrna; *1958* (See Hamel, Mrs. Myrna)

FIELDS, Mrs. Katherine (Kitty) Guerrant (Katherine (Kitty) Guerrant); *1953* AB; Homemaker; r: 6161 River Rd, 50 Chatham Sq., Richmond, VA 23226, 804 288-3711; *Frances F. Nugent*

FIERBERG, Mrs. Leslie W. (Leslie W. Smith); *1978*; Realtor, G&W Mgmt.; r: 236 Middlebury Rd., Watertown, CT 06795, 860 274-3476;
leslie56@aol.com

FIERY, Anne; *1949* (See Bryan, Mrs. Anne)

FIERY, Anne Rolfe; *1987* (See McGregor, Mrs. Anne Rolfe)

**FIERY, Byrd; *1924* (See Bomar, Mrs. Byrd)

FIES, Adele; *1923* (See Saks, Mrs. Adele)

FIEVE, Ms. Lara Alexandra; *1990*; Clinical Rsch. Assoc., Pfizer Pharmaceutical Co., 219 E. 42nd, New York, NY 10021, 212 573-5714; r: 123 E. 75th St., Apt.PH-C, New York, NY 10021, 212 744-9325;
ivy867@aol.com

FIFER, Alison; *1973* (See Stonecipher, Mrs. Alison)

FIFLIS, Andreanna Aris; *1982* (See Lawson, Mrs. Andreanna Aris)

FIGGIE, Jennifer Ann; *1981*; r: POB 1066, Centerville, MA 02632

FIGLER, Mrs. Heidi Elisabeth (Heidi Elisabeth Schultz); *1987* AB; BA Sweet Briar Clg.; Med. Rsch. Asst.; r: 601 Brighton Dr., Earlysville, VA 22936, 434 964-1273; *Robert;* Ryan, Alec, Emma;
r: ht8j@virginia.edu

*FILE, Ms. Kristen Ashley; *1993* BA

FILE, Ms. Nicole JacquelineMarie; *1995* BA; Sr. Editor, Cnn, POB 105583, Atlanta, GA 30348; r: POB 54724, Atlanta, GA 30308;
nicole.file@turner.com

*FILLMORE, Mrs. Harriet (Harriet Inge); *1946* AB

FILSON, Ms. Shelbie Brooke; *1991* BA; Performing Arts Coord., Lynchburg Fine Arts Ctr., 1815 Thomson Dr., Lynchburg, VA 24501, 434 846-8451; r: 421 Holly St., Lynchburg, VA 24503, 434 847-5835;
r: sbf68@yahoo.com

**FILY, Mrs. Barbara (Barbara Lawrence); *1912*

*FIMIANI, Mrs. Rosanne (Rosanne Hamilton); *1967*

FINCH, Elizabeth Ashley; *2001* BA; Sales Coord./Sales Analyst, Mohawk Mktg. Corp., 2873 Crusader Cir., Virginia Bch., VA 23453, 757 499-8901; r: 4752 Shallowford Cir., Virginia Bch., VA 23462, 757 581-7577;
b: efinch@mohawkmarketing.com

**FINCH, Helen; *1926* (See Halford, Mrs. Helen)

*FINCH, Ms. Lisa Ann; *1996*

**FINCH, Lucille; *1928* (See MacCallum, Mrs. Lucille)

**FINCH, Mrs. Marie (Marie Mahone); *ACAD*

FINCH, Nadian; *1966* (See Hampton, Mrs. Nadian)

**FINCH, Virginia; *1932* (See Waller, Mrs. Virginia)

*FINCH, Virginia A.; *1955* (See Finch-Packham, Dr. Virginia A.)

**FINCH, Woodis; *1925* (See Hudson, Mrs. Woodis)

*FINCH-PACKHAM, Dr. Virginia A. (Virginia A. Finch); *1955* AB

FINDLAY, Jane; *1943* (See Tate, Mrs. Jane)

*FINDLEY, Harriet; *1964* (See Benkovich, Mrs. Harriet)

FINE, Ms. Pamela Elizabeth; *1998* BA; BA; Dir. of Info. Technology, New American Schs., 675 N. Washington St., Ste. 220, Alexandria, VA 22314, 703 647-1615; r: 4201 S. 31st St. Apt. 550, Arlington, VA 22206, 703 998-1775;
b: pam@pamfine.com

**FINK, Mrs. Elise (Elise Morley); *1927* AB

FINK, Mrs. Jane E. (Jane E. Green); *1965*; BFA Univ. of Michigan, MS Eastern Michigan Univ.; Artist; r: 7457 Mast Rd., Dexter, MI 48130, 734 426-2695; *Karl;* Elisha, Mariah, Lydia, Ruth, Joshua, Naomi;
r: janefink@chartermi.net

*FINK, Joanna J.; *1934* (See Meeks, Mrs. Joanna J.)

FINK, Liisa-Ann Christine; *1990* (See Weinberg, Mrs. Liisa-Ann Christine)

FINK, Nancy; *1957* (See Leeds, Mrs. Nancy)

FINKBEINER, Rebecca Ann; *1990* (See Streett, Mrs. Rebecca Ann)

**FINKE, Eleanor; *1921* (See Richards, Mrs. Eleanor)

FINKENSTAEDT, Eliza; *1972* (See Hillhouse, Mrs. Eliza)

FINLAY, Mrs. Charlotte (Charlotte Williams); *1961*; r: 5330 Spring Meadow Dr., Dallas, TX 75229, 214 353-0982

**FINLAY, Mrs. Edith (Edith Christie); *1917*

FINLAY, Ms. Laura Dyan; *1994* BA; r: 4327 W. Acoma Dr., Glendale, AZ 85306, 602 938-3363

FINLAY, Ms. Vivian C.; *1972*; MED Univ. of Virginia, BA Univ. of North Carolina; Owner, Susitna Family Svcs., POB 872433, Wasilla, AK 99687, 907 373-6006; r: same; *Clyde Boyer*

FINLEY, Cathy Sue; *1978* (See Onder, Mrs. Cathy Finley)

FINLEY, Mrs. Cynthia H. (Cynthia L. Hays); *1969* BA; Dir. of Donor Relations, Christian Aid Mission, 3045 Ivy Rd., Charlottesville, VA 22903, 434 977-5650; r: 3960 Dick Woods Rd., Charlottesville, VA 22903, 434 971-2040; *Bob;*
b: cynthia@christianaid.org

**FINLEY, Dorcas M.; *ACAD*

**FINLEY, Mrs. Frances (Frances Johnson); *1937* BA

FINLEY, Mrs. Gretchen Louise (Gretchen Louise Smith); *1993* BA; Paralegal, Travelers Ins., 215 Lennon Ln., Walnut Creek, CA 94598, 925 746-3941; r: 442 Tradewinds Ct., Bay Pt., CA 94565, 925 458-1315; *Jeremy;* Mallory, Kendall;
r: jfinley1@ix.netcom.com

**FINLEY, Helen R.; *1936* (See Meigs, Mrs. Helen R.)

*FINLEY, Nancy Neva; *1985* (See Worcester, Mrs. Nancy Neva)

**FINLEY, Mrs. Sarah P. (Sarah P. Jordan); *ACAD*

FINLY, Mrs. Heather Homonnay (Heather Ilona-Irene Homonnay); *1985* BA; Homemaker; r: Rte. 1 Box 358, Clarksburg, WV 26301, 304 622-7492; *George;* Isabelle, Emma;
hhfinly@aol.com

*FINN, Mrs. Hetty (Hetty Wells); *1933* BS

FINN, Lawre; *1980* (See Finn-Bonekemper, Ms. Lawre)

FINN, Susan Elizabeth; *1986* (See Adams, Mrs. Susan Elizabeth)

FINN-BONEKEMPER, Ms. Lawre (Lawre Finn); *1980* BA; Homemaker, Cincinnati, OH; r: 8060 Finley Ln., Cincinnati, OH 45242, 513 792-0434; *Bill;* Wes, Collin, Lana

FINNEGAN, Mary Morrison (Mary Morrison Dorrier); *1978*; r: 241 Steeplechase Dr., Media, PA 19063

FINNEGAN, Sara A.; *1961* (See Lycett, Mrs. Sara F.)

FINNEGAN, Mrs. Susan (Susan Bassett); *1954* AB; Architectural Detail Spec., Design Studio, 1015 Orlando Ave., Winter Park, FL 32789, 407 539-1646; r: 75 Palmer Ave., Winter Park, FL 32789, 407 644-7766

*FINNELL, Mrs. Ruth N. (Ruth N. Carter); *1941*

**FINNEY, Dorothy E.; *ACAD*

FINNEY, Johanne V. (Johanne B. Vinson); *1965*; Real Estate Broker, Finney Assocs. Realtors, POB 1802, Kitty Hawk, NC 27949, 800 894-8612; r: same, 252 441-7577; Elizabeth, Anna;
b: buybeach@beachaccess.com

FINNEY, Mrs. June E. (June Howard Eager); *1949* BA; r: 1055 W. Joppa Rd., Apt. 414, Towson, MD 21204, 410 583-5737; *William;* Daniel, Mac, Angus, Lee;
jefinn1055@aol.com

FINNEY, Marian (Molly) Riggs; *1982* (See Grenn, Mrs. Marian Finney)

*FINNEY, Mrs. Mildred L. (Mildred L. Carr); *1965*

FINUCANE, Mrs. Elaine Barksdale (Elaine Meredith Barksdale); *1992* BA; AB; Realtor, Fridrich & Clark Realty, LLC, 2909 Poston Ave., Nashville, TN 37203, 615 327-4800; r: 917 Westview Ave., Nashville, TN 37205, 615 665-3503; *Michael;* Meredith; b: finucane@realtracs.com

FIOCHETTA, Mrs. Laura Ruth (Laura Ruth Davis); *1992* BA; Univ. of London; Marketing Mgr. Natl. Retail Advt., Nextel Communications, Inc., 2000 Edmund Halley Dr., Reston, VA 20191, 703 433-3162; r: 9645 Wenzel St., Fairfax, VA 22032, 703 426-8560; *Joseph;* Katherine, Matthew; fiochetta@earthlink.net

FIORE, Ms. Mary Katherine; *2000*; r: 3401 Baymeadows Way Apt. 327, Richmond, VA 23233

*__FIORINI__, Mrs. Beatrice (Beatrice Bailly); *1962*

FIRESTONE, Christy; *1958* (See Taucher, Mrs. Christy)

*__FIRESTONE__, Kathleen; *1929* (See Carruthers, Mrs. Kathleen)

FIRESTONE, Mrs. Leslie Ann (Leslie Ann Hertz); *1982* AB; MED Cleveland State Univ.; Admin. of Low Incidence/Spec. Educ., Cleveland Sch. Dist., 1440 Lakeside, Cleveland, OH 44114; r: 3778 Richard Allen Ct., Las Vegas, NV 89147, 702 838-2279; *Robert L.;* David; leslie122759@cs.com

FIRMAN, Mrs. Juliet T. (Juliet Fisher); *1941*; BS Butler Univ., MS Rhode Island Univ.; Author/Workshop Dir./Psychotherapist; r: 28 Woodlot Rd, Amherst, MA 01002, 413 256-0169; *Winfield;* Frances Salorio, Thomas, Dr. Dorothy

FIRTH, Mrs. Eleanor D. (Eleanor Damgard); *1941* BA; Retired; r: 16 Gate House Rd., Ft. Lauderdale, FL 33308, 954 942-2442; *Malcolm;* Molly, Louise

FIRTH, Mrs. Jocelyn Claire (Jocelyn Claire Vial); *1978*; r: 4305 W. Lovers Ln., Dallas, TX 75209, 214 351-4559

FISCH, Joan; *1956* (See Gallivan, Mrs. James F.)

FISCHEL, Mrs. Georgia E. (Georgia E. Compton); *1972*; Paralegal, Jud A Fischel PC, 24 Ashby St., Warrenton, VA 20186; r: Box 117, Castle Hill Farm, Casanova, VA 20139

FISCHEL, Mrs. Jacqueline (Jacqueline Greil); *1935*

FISCHER, Anne F.; *1931* (See Abry, Mrs. Anne F.)

FISCHER, Caroline C.; *1947* (See McKim, Mrs. Caroline C.)

FISCHER, Deborah Ellen; *1985* (See Oleisky, Mrs. Deborah Ellen)

FISCHER, Mrs. Laura (Laura McMillen); *1974* AB; r: 4116 Whitacre Rd., Fairfax, VA 22032

FISCHER, Mrs. Mary R. (Mary R. Pierson); *1942* AB

FISCHER, Ms. Patricia; *1967*

FISCHER, Ms. Ulrike Margret; *1990*; Conference Interpreter, Free-lance, European Commission, Brussels, Belgium; r: Raiffeisenstrasse 9 A, Detzem 54340, Germany, 496507703370; ulrikemfischer@aol.com

FISCUS, Mrs. Margaret (Margaret Kunkle); *ACAD*

FISH, Barbara; *1938* (See Schiebel, Mrs. Barbara)

FISH, Margaret; *1946* (See Rockwood, Mrs. Margaret)

FISH, Marjorie; *1929* (See Thomas, Mrs. Marjorie)

FISHBACK, Mrs. Betsy B. (Betsy K. Buchanan); *1973* AB; r: 895 Pisgah Pike, Versailles, KY 40383, 859 873-6877; *William;* Leslie, Sarah; tside895@aol.com

FISHBURN, Mrs. Aurelie Rosames (Aurelie Rosames Kane); *1992* BA

FISHBURN, Sally H.; *1952* (See Crockett, Mrs. Sally H.)

FISHBURNE, Mrs. Charlotte (Charlotte Lee); *1934*

FISHBURNE, Lucy; *1930* (See Davis, Mrs. Lucy)

FISHBURNE, Mrs. Ora (Ora Davis); *1935*

FISHBURNE, Mrs. Robin Bettger (Robin Lynn Bettger); *1996* BA; Real Estate Agt., Coldwell Banker Caine, 111 Williams St., Greenville, SC 29601; r: 508 Meyers Dr., Greenville, SC 29605, 864 422-1967; *Joseph;* r: vixonsbc@yahoo.com

FISHEL, Mrs. Grace (Grace Jones); *1952*; Retired; r: 634 Henry St., Roanoke Rapids, NC 27870, 252 537-2847; *Harry;* Harry, Frederick

FISHER, Ann Elizabeth; *1980* (See McDaniel, Mrs. Ann (Annie) Elizabeth)

FISHER, Mrs. Cary (Cary Fox); *1955*; r: 65 Sandy Hill Rd., Cricket Cottage, Oyster Bay, NY 11771, 516 922-6504

FISHER, Dorothy M.; *ACAD* (See Snyder, Mrs. Dorothy M.)

FISHER, Mrs. Elaine (Elaine Floyd); *1957* AB; r: 439 W. 8th St., Claremont, CA 91711, 909 626-4339; *Edmund;* Evangeline

FISHER, Mrs. Elizabeth (Elizabeth Weil); *1947*; r: 75 Observatory Cir., Washington, DC 20008, 202 333-6597

FISHER, Mrs. Elizabeth Anne (Elizabeth Anne Glenn); *1983* BA; Business Cnslt.-Org. Devel., Libby Fisher, Loveland, OH 45140, 513 295-8050; r: 200 Belmont Ct., Loveland, OH 45140, 513 677-1773; *Charles;* Wil, Mary Kathryn; r: orgcon@zoomtown.com

FISHER, Mrs. Elizabeth Anne (Elizabeth Anne Potts); *1975*, 1976 AB; Retired Marketing/Communications, MCI; r: 1251 Wild Hawthorn Way, Reston, VA 20194, 703 437-1557; r: lzfisher@aol.com

FISHER, Evangeline Lancaster; *1989*; r: 439 W. Eighth St., Claremont, CA 91711, 909 626-4339

****FISHER**, Florence B.; *ACAD* (See Landecker, Mrs. Florence B.)

FISHER, Mrs. Frances (Frances Butt); *1966* BA; MA Univ. of Richmond; Retired Latin Tchr., Heritage HS, 2030 Wards Ferry Rd., Lynchburg, VA 24502; r: 105 Earls Ct., Lynchburg, VA 24503, 434 384-5775; *John;* Garland, Leanora, Virginia; r: langhorner@aol.com

FISHER, Gwen Maureen; *1991* (See Glew, Mrs. Gwen Maureen)

FISHER, Jacquelyn; *1973* (See Cortright, Ms. Jacquelyn)

****FISHER**, Jessie W.; *1932* (See Gordon, Mrs. Jessie W.)

FISHER, Mrs. Julia (Julia Dearmont); *1937*; r: 6 Pearl St., Farmington, CT 06032, 860 674-9503

FISHER, Juliet; *1941* (See Firman, Mrs. Juliet T.)

FISHER, Katharine G.; *1971* (See Morland, Mrs. Katharine F.)

****FISHER**, Katherine; *ACAD*

FISHER, Ms. Katherine Jo; *2002*; r: POB 257, Boones Mill, VA 24065, 540 334-2801

FISHER, Leslie M.; *1976* (See Sims, Mrs. Leslie M.)

****FISHER**, Mrs. Lucile (Lucile Weer); *ACAD*

****FISHER**, Marilyn T.; *1950* (See Hanford, Mrs. Marilyn T.)

****FISHER**, Mrs. Marjorie M. (Marjorie M. Kohn); *ACAD*

FISHER, Martha; *1966*; BA George Washington Univ.; Dir./Knowledge Mgmt./Affordable Housing, Quadel Cnsltg. Corp./Urban Devel., 1200 G St. NW, Washington, DC 20005, 202 789-2500; r: 4805 Chevy Chase Blvd., Chevy Chase, MD 20815, 301 907-4880; Charlton, Rodrigo; mfisher@quadel.com

****FISHER**, Mrs. Mary (Mary Taylor); *1915*

****FISHER**, Mrs. Patricia (Patricia Tuttle); *1951*

FISHER, Penny; *1959* (See Duncklee, Mrs. Penny)

*__FISHER__, Phoebe C.; *1974*

*__FISHER__, Mrs. Rena (Rena Tyroler); *1931* AB

*__FISHER__, Ms. Robin Victoria; *1993*

FISHER, Mrs. Susan M. (Susan Marie Croker); *1984* AB; Real Estate Agt., Morcom Realty Inc., POB 487, Monroe, VA 24574, 434 929-5000; r: POB 1115, 208 Horseshoe Bend, Madison Hts., VA 24572, 434 384-8998; *Brian;* Katherine; r: sf4realestate@msn.com

FISHER, Mrs. Yule (Genevieve Marsh); *1938* BA; Retired; r: 5514 Center St., Chevy Chase, MD 20815, 301 656-1123; *Wheeler;* David, Charles, Genevieve

FISHMAN, Ms. Nicole Kelly; *1996*; r: 1419 Argonne Dr., N. Chicago, IL 60064

FISK, Mrs. Alice (Alice Collins); *1965*; r: 807 Owl's Nest Rd., Greenville, DE 19807, 302 656-1586

FISK, Mrs. Patricia C. (Patricia C. Clasgens); *1972*; r: 1027 Grandin Ridge Dr., Cincinnati, OH 45208, 513 871-2895

*__FISKE__, Anne; *1949* (See Thompson, Mrs. Anne)

FISKE, Carol Jennings; *1976* (See Platt, Mrs. Carol Fiske)

*__FISKE__, Mrs. Jean (Jean Barker); *1959*

FISKE, Ms. Lauren Cameron; *2003*; r: 6220 Prospect St., Fredericksburg, VA 22407, 540 891-2183

****FISKE**, Ruth; *1922* (See Steegar, Mrs. Ruth)

FISKETJON, Ms. Diana Howard (Diana Gano Howard); *1983*; Univ. of Alabama; Private Art Dealer, Les Bijoux Fine Arts, 155 E. 47th St., Apt. 4F, New York, NY 10017, 212 751-4301; r: 5390 Parker Branch Rd., Franklin, TN 37064, 615 591-4956; *Gary;* dianafisketjon@hotmail.com

*__FITCH__, Barbara; *1955* (See Petree, Mrs. Barbara)

****FITCH**, Elinor; *1934* (See Welch, Mrs. Elinor)

FITCH, Florence; *1952* (See Patton, Mrs. Florence)

FITCH, Dr. Margaret (Margaret Holloway); *1973*; BS Univ. of Georgia, MD Med. Clg. of Georgia; Dermatologist & Skin Cancer Spec., Aiken Dermatology Skin Cancer Clinic, 1520 Two Notch Rd SE, Aiken, SC 29803, 803 649-3909; r: 1000 Whiskey Rd., Aiken, SC 29801, 803 649-7445; *Paul;* Brannon, Hollis, Kendall; acnedoc@aol.com

****FITCHETT**, Susan; *1924* AB

FITE, Ms. Linda A.; *1967* AB; Journalist, Times Herald-Record, 126 Main St., New Paltz, NY 12561, 845 255-0600; r: 26 Van Demark Ln., Kerhonkson, NY 12446, 845 626-8729; *Herbert Trimpe;* Alexander, Amelia, Sarah; r: laflines@hotmail.com

FITE, Mrs. Martha F. (Martha Field); *1956*; Homemaker; r: 560 Sable Oak Ln., Vero Beach, FL 32963, 772 231-1632; *Peter;* Maryellen C., Janet Hall (D), Charles (Chip), Victoria Akins, Hunter, Karen Sornson

****FITE**, Mrs. Mary (Mary McGuire); *1956*

****FITE**, Mrs. Ramona (Ramona Spurlock); *1940* AB

***FITE**, Mrs. Virginia (Virginia Knowlton); *1943*

FITTON, Laura Louise; *1998* (See Pieper, Mrs. Laura L.)

FITZGERALD, Mrs. Carla Rachel; *2001* BA; Tchr., Temperance Elem., 1981 Roseville Rd, Amherst, VA 24521, 434 277-5663; r: 172 Mt Horeb Rd, Amherst, VA 24521, 434 922-7092; Morgan; fitzgerald04@msn.com

****FITZGERALD**, Catharine; *1947* (See Booker, Mrs. Catharine)

FITZGERALD, Mrs. Charlotte Marie (Charlotte Marie Prassel); *1982* AB; BS Sweet Briar Clg.; Mktg. Spec., Law Ofc. of Andrew Fitzgerald, 10401 Conneticut Ave., Kensington, MD 20895, 301 933-6550; r: 8932 Cherbourg Dr., Potomac, MD 20854, 301 983-9020; *Andy;* Cece, Tricia, James; charlfitzg@hotmail.com

****FITZGERALD**, Cornelia; *1959* (See Lange, Ms. Cornelia)

***FITZGERALD**, Dame Laura; *1995* (See Billingsley, Mrs. Dame Laura)

FITZGERALD, Mrs. Deborah Diane (Deborah Diane Meister); *1977* AB; r: 7625 Sherman Rd., Chesterland, OH 44026, 440 729-2897

FITZGERALD, Mrs. Isabel (Isabel Anderson); *1955*; Homemaker, 6mth-4106 Cambridge Rd, Richmond, VA 23221, 804 355-0345; r: 5 Central Ave., Kennebunkport, ME 04046, 207 967-8008

FITZGERALD, Jane Parrish; *1957* (See Treherne-Thomas, Mrs. Jane F.)

****FITZGERALD**, Janice B.; *1943* (See Wellons, Mrs. Janice B.)

FITZGERALD, Ms. Janna S. (Janna C. Staley); *1961* AB; VP & Secy., Cavalier Mgmt. Co., POB 18946, Charlotte, NC 28218, 704 333-7975; r: 2018 Sharon Rd, Charlotte, NC 28207, 704 334-8974; *Robert;* Robert, S.; jschnuch@aol.com

FITZGERALD, Laurie Jean; *1977* (See Nowlan, Mrs. Laurie Fitzgerald)

FITZGERALD, Ms. Libby Harvey (Elizabeth D. Harvey); *1968* AB; LLB; Gen. Mgr., Eurofins Scientific, Alpha Labs Div., 1365 Redwood Way, Petaluma, CA 94954, 707 792-7300; r: 114 Suncrest Hill Dr., Petaluma, CA 94952; *John;* r: libfitz@sonic.net

***FITZGERALD**, Mrs. Margaret (Margaret Hughes); *1947*

FITZGERALD, Mrs. Margaret (Margaret Handly); *1967* AB; r: 3915 Trimble Rd., Nashville, TN 37215, 615 297-2749

FITZGERALD, Mrs. Margaret MacLennan (Margaret MacLennan Medlock); *1981* AB; Ofc. Mgr.; r: 13046 August Cir., Riverside, CA 92503, 909 371-1876; Sean, Kate

FITZGERALD, Mrs. Marian Lawson (Marian Lawson Galleher); *1981*; r: 310 Saint Davids Ln., Richmond, VA 23221, 804 359-4309

FITZGERALD, Mrs. Nona M. (Nona M. Jordan); *1959*; r: 273 Silver Moss Dr., Vero Beach, FL 32963, 772 234-9090

FITZGERALD, Mrs. Rachel; *1973* AB; Homemaker; r: 4296 Lexington Tpk., Amherst, VA 24521, 434 922-7266; Carla, Cary, Andrea, Arnold Jr.

FITZGERALD, Susan M.; *1974* (See Carter, Mrs. Susan F.)

FITZGERALD, Mrs. Susan Miller (Susan Miller Hudson); *1978* AB; Property Mgr., Georges & Co., 700 Harris St., Charlottesville, VA 22902; r: 1449 Rugby Ave., Charlottesville, VA 22903; Ryan, Van; carpek9@earthlink.net

FITZGERALD, Suzanne A.; *1947* (See Van Horne, Mrs. Suzanne A.)

FITZGERALD, Mrs. Suzanne C. (Suzanne C. Carr); *1961*; Retired Asst. Bank Mgr./Travel Agt. & Mgr.; r: 107 Poseidon Ln., Ponte Vedra Bch., FL 32082, 904 543-1893; *R.;* r: suzanne_fitzgerald@yahoo.com

FITZHUGH, Ms. Emily; *1961* AB; MA Columbia Univ., MSW Fordham Univ.; Dir. of Clg. Counseling, The Gunnery Sch., 99 Green Hill, Washington, CT 06793, 860 868-7334; r: 318 Romford Rd, Washington Depot, CT 06794, 860 868-2987; Elizabeth Watt, Fraser; b: fitzhughe@gunnery.org

****FITZHUGH**, Janetta; *1926* (See Evans, Mrs. Janetta)

FITZHUGH, Mary Harrison; *1964* (See Miller, Mrs. Mary F.)

***FITZ-HUGH**, Sarah T.; *1969*

FITZPATRICK, Mrs. Diane (Diane DeLong); *1969* AB; Print Production Mgr.; r: 3429 Breton Cir. NE, Atlanta, GA 30319, 404 256-9440; *John;* Leslie, Charles, Matthew

FITZPATRICK, Mrs. Elizabeth Keeley (Elizabeth Gaynor Keeley); *1984* AB; MA Drexel Univ.; Owner, E.G. Keeley Interior Design, 120 Fawn Ln., Haverford, PA 19041, 610 527-5201; r: same, 610 527-5208; *Henry;* Henry IV, Mary Elizabeth; keeleydesign@comcast.net

FITZPATRICK, Ms. Kathie Shaughne; *1991*; r: 15 Pilgrim Rd., Darien, CT 06820, 203 655-2478

FITZPATRICK, Mrs. Kelley Lynne (Kelley Lynne Manderson); *1985* AB; Homemaker; r: 4271 Walnut Grove Rd, Memphis, TN 38117, 901 761-7073; *C.T.;* Tranum IV, Lewis

****FITZPATRICK**, Mrs. Mildred (Mildred Curdts); *ACAD*

FITZPATRICK, Mrs. Stephanie Sharp (Stephanie Sharp Stitt); *1981* AB; Free-lance Museum Registrar; r: 202 Hodges Ln., Takoma Park, MD 20912; *A. Dirk;* Alexandra, Robbie

FITZSIMMONS, Mrs. Harriet (Harriet Taggart); *1966*; r: 5235 Meridian St., Indianapolis, IN 46208, 317 251-3333

FITZSIMMONS, Mrs. Julie (Julie Langie); *1960*; r: 64 Branford Rd., Rochester, NY 14618, 585 244-8270

FITZSIMMONS, Mrs. M. Anne (M. Anne Stubbs); *1946*; BA Cornell Univ.; Retired Kindergarten Tchr.; r: 521 Ashworth Rd., Charlotte, NC 28211, 704 366-3344; *Ambrose;* George, Mary Penn, Martha Green; abfitzsimmons@msn.com

FITZSIMONS, Margaret; *1951* (See Jones, Mrs. Margaret F.)

FIVECOATE, Ms. Julie Marie; *1995*; BS Univ. of MN; Rsch. Mgr., Maritz, 7701 France Ave. S, Minneapolis, MN 55435, 952 841-2470; r: 2726 Buchanan St. NE, Minneapolis, MN 55418, 612 788-1871; r: jfivecoate@yahoo.com

FIZER, Mrs. Virginia (Virginia Thomas); *1969*; BA Roanoke Clg.; Tchr., Pulaski Cnty. High; r: 2141 Windsor Cir., Pulaski, VA 24301, 540 980-4108; *Richard;* vfizer@i-plus.net

***FLACK**, Jerre J.; *1948* (See Gardiner, Mrs. Jerre J.)

****FLACK**, Mrs. Katherine I. (Katherine I. Eldridge); *1930*

***FLAGG**, Gail Marina; *1977* (See Freeman, Mrs. Gail Marina)

FLAGG, Suzanne Denise; *1983*; r: 19 Kearny Ave., #7B, Edison, NJ 08817

****FLAGG**, Sybil; *1922* (See Bostian, Mrs. Sybil)

****FLAHERTY**, Mrs. Alice (Alice Meeds); *1941*

FLAHERTY, Anne Mary (Anne Mary Riordan); *1978* AB; JD Gonzaga Univ., LLM Univ. of Florida; Atty./Homemaker; r: 1206 Highland Park Blvd., Wausau, WI 54403, 715 842-4228

FLAHERTY, Ms. Catherine Mary; *1980* AB; Sr. Sales Mgr., Mktg. Resources Plus US West, 11830 28th Ave. N., Plymouth, MN 55441, 763 550-1102; r: 11830 28th Ave. N, Plymouth, MN 55441, 763 550-1101; *James Commers;* Killian, Callaghan, Macartan; b: cflaherty@mrp.com

FLAIG, Ms. Tracey Marie; *1993*; r: 421 Wyatt Rd, Canton, GA 30115, 770 205-2760

***FLAITZ**, Dr. Catherine M.; *1974*

****FLAITZ**, Mrs. Mabel (Mabel Hickman); *1933*

***FLANAGAN**, Jean; *1965* (See Batson, Mrs. Jean)

***FLANAGAN**, Mrs. Kristen Diane (Kristen Diane Hofheimer) *1990* AB

FLANDERS, Betsy; *1963* (See Spencer, Mrs. Elizabeth)

FLANDERS, Mrs. Patricia (Patricia Ruppert); *1952* AB; r: POB 926, Edgartown, MA 02539

FLANIGAN, Ms. Elizabeth Read (Elizabeth Read Engelsmann) *1982* AB; Homemaker; r: 16 Lorenzo Ln., St. Louis, MO 63124 314 991-5545; *Peter;* Andrew, Lacey

FLANIGAN, Florence York; *1977* (See Clark, Mrs. Florence York)
FLANNER, Hildegarde; *1921* (See Monhoff, Mrs. Hildegarde)
FLANNERY, Anne; *1939*
FLANNERY, Ms. Deirdre Bridget; *1998* BS; r: 397 Lake Shore Ln., Chapel Hill, NC 27514
*__FLANNERY__, Mrs. Sara (Sara Kelly); *1933* AB
*__FLEEK__, Hester; *1950* (See King, Mrs. Hester)
FLEET, Elizabeth; *1962* (See Wallace, Mrs. Elizabeth)
FLEIGH, Ms. Margery Kala; *1964* AB; MAT Johns Hopkins Univ.; HS Substitute Tchr. & Former Social Studies Tchr.; r: 173 S Ohioville Rd, New Paltz, NY 12561, 845 883-7839; kala26@juno.com
FLEMING, Adrienne Cara; *2004* ; r: 4217 Hermitage Rd, Virginia Bch., VA 23455, 757 460-4579
*__FLEMING__, Mrs. Anna (Anna Eve); *1925*
*__FLEMING__, Blanche E.; *1940* (See Gray, Mrs. Blanche E.)
FLEMING, Brooke Von Maur (Brooke Von Maur); *1987* AB; r: 5 Lee Way, Rockport, MA 01966, 978 546-1133; *Peter;* Peyton, Quinn, Jansen; queenbvmf@aol.com
*__FLEMING__, Mrs. Carey Ann (Carey Ann Johnson); *1978* AB; Sales, Paramount Parks, 14523 Carowinds Blvd., Charlotte, NC 28273, 704 244-0426; r: 113 Spartan Ct., Greer, SC 29650, 864 244-7944; *David;* Ian, David; r: cannfleming@aol.com
FLEMING, Mrs. Carolyn (Carolyn Swift); *1957* AB; BSN Columbia Univ., MS Univ. of NE at Omaha; Retired/Visiting Nurse Assn.; r: 10313 Pinehurst Ave., Omaha, NE 68124, 402 390-6082; Alice, Will, Edgar; r: carolyns812@cs.com
*__FLEMING__, Mrs. Constance (Constance Currie); *1940* BA
*__FLEMING__, Donna; *1989*
*__FLEMING__, Ms. Holly Nicole; *1993*
FLEMING, Hon. Marion Lucas (Marion Lucas); *1961* ; BA Univ. of S. FL, JD Stetson Clg. of Law; Circuit Court Judge, Criminal Justice Ctr., 14250 49th St. N., Clearwater, FL 33762, 727 464-7333; r: 727 823-0198; *Peter;* Mills, Lucas, Peter
FLEMING, Mrs. Mary Ellen (Mary Ellen Pease); *1951* AB; Piano Tchr., Self Employed; r: 6327 Ridgeway Rd, Richmond, VA 23226, 804 288-4835; *Rives;* Kate Parthemos, Dr Conway Saylo, Martha Moore, Mildred McCully, Rives III, Ellen Dougherty
FLEMING, Mrs. Mary Vinton (Mary Vinton); *1946* AB; Homemaker & Volunteer Bd., The Pike Place Mkt. Fndn.; r: 1032-36th Ave. E., Seattle, WA 98112, 206 325-5693; *Douglas;* William, Florence, Douglas, Charles
FLEMINGS, Mrs. Catherine (Catherine Watjen); *1959* ; r: 7811 Lewinsville Rd., Mc Lean, VA 22102, 703 356-4646
*__FLESHER__, Melissa Ann; *1989*
FLESHMAN, Nancy; *1962* (See Bowles, Mrs. Nancy)
FLETCHER, Mrs. Alice Virginia (Alice Virginia Danzer); *1937* ; Owner Retired, Colonial Hardwood Flooring; r: 1101 Oak Hill Ave., Hagerstown, MD 21742, 301 739-0045; *David (Dec)*
FLETCHER, Ann L.; *1963* (See Griffin, Mrs. Ann F.)
*__FLETCHER__, Anne Louise; *1951* (See Bedford, Mrs. Anne Louise)
FLETCHER, Mrs. Betty (Betty Owens); *1954* ; Real Estate Agt., Burr Residential Properties, 7019 Brookville Rd., Chevy Chase, MD 20815, 301 657-2000; r: 8101 Connecticut Ave., #606S, Chevy Chase, MD 20815, 301 951-3725; Betsy; betty8101@aol.com
*__FLETCHER__, Mrs. Clare (Clare Erck); *1915* AB
FLETCHER, Elisabeth Monnish; *1980* (See Lubin, Mrs. Elisabeth Monnish)
*__FLETCHER__, Helen K.; *1919* (See Hays, Mrs. Helen K.)
FLETCHER, Mrs. Judy Brown (Judith K. Brown); *1971* AB; Substitute Teacher, HS & Middle Sch., Park Tudor Sch.; r: 136 E. 43rd St., Indianapolis, IN 46205, 317 283-6257; *Steve;* Kathryn, William; r: jkbf@aol.com
*__FLETCHER__, Mrs. Marjorie E. (Marjorie E. Seeds); *ACAD*
FLETCHER, Mrs. Mary LaVigne (Mary Eugenia LaVigne); *1982* AB; Bd. Member, LifeCare Hosps. Inc., 415 Texas #301, Shreveport, LA 71101, 318 222-4600; r: 415 Texas St. Ste. 301, Shreveport, LA 71101, 318 868-1507; Eugenia, Henley; dlavigne@softdisk.com
FLETCHER, Megan Barbee; *1996* (See Parry, Mrs. Megan Fletcher)
FLETCHER, Mrs. Moselle W. (Moselle Worsley); *1938* AB; r: 804 Peachtree Dr., Columbus, GA 31906, 706 327-7184
**__FLEWELLING__, Mrs. Katherine (Katherine Agard); *1925* AB
FLIEGER, Sally D.; *1973* (See Moore, Mrs. Sally F.)
**__FLINN__, Mrs. Margaret (Margaret Anderson); *1931* AB
**__FLINN__, Mrs. Mary (Mary Burge); *1929*
FLINT, Allison Melinda; *1988* (See Nicholson, Mrs. Allison Melinda)
FLINT, Christine Suzanne; *1991* (See Canterbury, Mrs. Christine Flint)
*__FLINT__, Sallie; *1935* (See Von Kann, Mrs. Sallie)
**__FLINTON__, Mrs. Carrie F. (Carrie F. Young); *1918*
**__FLIPPEN__, Mrs. Anne (Anne Irving); *1935*
FLIPPEN, Mrs. Kathleen Sams (Kathleen Sue Sams); *1990* AB; MS Virginia Commonwealth Univ.; r: 6008 Howard Rd., Richmond, VA 23226; donot@publish.com
**__FLITCRAFT__, Ruth R.; *1922* (See Disharoon, Mrs. Ruth R.)
*__FLOCK__, Mrs. Frances (Frances Biggers); *1979* AB
*__FLOHR__, Joan; *1953* (See Kerrigan, Mrs. Joan)
*__FLORES__, Jocelyn Gayle; *1987*
FLORES, Kira Andrea; *1986* AB; r: 12633 Etruscan Dr., Herndon, VA 20172, 703 860-5259
FLOROW, Annie; *1974* AB; New Car Dealer Relations, Gm, Hillsboro, OR; r: POB 1235, Sherwood, OR 97140, 503 538-7576; reddogphotos@hotmail.com
*__FLORSHEIM__, Alice; *1931*
**__FLOURNEY__, Mrs. Virginia L. (Virginia L. Leitch); *ACAD*
**__FLOURNOY__, Elinor; *1922* (See Parsons, Mrs. Elinor)
**__FLOURNOY__, Mrs. Georgia (Georgia Threadcraft); *1923*
FLOURNOY, Mrs. Lucile Redmond (Lucile Peacock Redmond); *1982* ; BS Univ. Georgia Athens; Partner, Two Sisters Gallery, 1236 Peacock Ave., Columbus, GA 31906, 706 322-2004; r: 8000 Midland Rd Unit 6, Midland, GA 31820, 706 568-7669; *Thomas;* Lucile, Elizabeth; r: lrf1800@aol.com
**__FLOURNOY__, Mary L.; *1931* (See Brown, Mrs. Mary L.)
*__FLOWERS__, Mrs. Irene Curtis (Irene Curtis Parker); *1965*
**__FLOWERS__, Katherine; *1927* (See Jackson, Mrs. Katherine)
FLOWERS, Mrs. Mary F. (Mary F. Buchanan); *1939* AB; Duke Univ.; Volunteer/Honorary Pres., The Garden Club of Virginia; r: 1600 Westbrook Ave., #401, Richmond, VA 23227, 804 264-6692; *George Jr.;* George III, John, William, MaryCadwallader
FLOWERS, Mrs. Renee Jewell (Renee Jewell Rose); *1993* BS; MED Univ. Missouri Columbia; Middle Sch. Math Tchr.; r: 8500 Sterling, Kansas City, MO 64138, 816 353-7760; *Tyrone;* rflowers@highermpact.org
FLOYD, Mrs. Ann (Ann McCullough); *1958* AB; Interior Designer; r: 4536 Richmond Hill Dr., Wachesaw Plantation, Murrells Inlet, SC 29576, 843 651-9576; *Jack;* John, Virginia
FLOYD, Elaine; *1957* (See Fisher, Mrs. Elaine)
**__FLOYD__, Mrs. Harriette (Harriette Charles); *1924*
FLOYD, Nancy; *1958* (See Midgette, Mrs. Nancy)
*__FLUKER__, Anne Elizabeth; *2004*
*__FLY__, Mrs. Carol Ann (Carol Ann Beaird); *1980*, 1981 AB
FLYNN, Ms. Abby E.; *1972* AB; MED Nova Southeastern Univ.; Tchr.-Adjunct, Cab Technical Clg.; r: 1635 Covered Bridge Rd., Covington, GA 30016, 770 787-5330; *Allan Alison;* Audrey; flynna@att.net
FLYNN, Alison; *1965* (See Ringdal, Mrs. Alison)
FLYNN, Ashley A.; *1990* (See Blanchard, Mrs. Ashley F.)
**__FLYNN__, Caroline; *1924* (See Eley, Mrs. Caroline)
FLYNN, Isabel Margaret; *1985* (See Lescure, Mrs. Isabel Margaret)
FLYNN, Ms. Lucia Virginia; *1981* AB; r: RR 5, Box 417D, Charlottesville, VA 22901
FLYNN, Mrs. Virginia (Virginia Squibb); *1932* AB; r: Evergreen Woods, 88 Notch Hill Rd Apt. 332, N. Branford, CT 06471, 203 483-6895
**__FOEGGE__, Mrs. Patricia A. (Patricia A. Edmands); *1936* AB
FOGARTY, Jennie Lyons (Jennie Lyons); *1968* AB; Prog. Dir., Friendship Heights Village Ctr.; r: 5002 Jamestown Rd., Bethesda, MD 20816, 301 229-2439; *John;* Anne, Katherine, Patrick, Meghann; r: jennielfogarty@hotmail.com
*__FOGARTY__, Lorene Marie; *1987*
FOGARTY, Ms. Margaret A.; *1987* BA; r: 16 Florence St., Dover, NH 03820, 603 749-9165; *Tim Provencal*
*__FOGARTY__, Ms. Shannon Renee; *1992*
FOGLE, Mrs. Judy (Judy Schlatter); *1967* AB; Tempo Prop., Inc., 4814 Hwy. 78, Lilburn, GA 30047, 770 972-7777; r: 1630 Pucketts Dr., Lilburn, GA 30047, 770 921-4449

FOGLESONG, Ms. Carol R. (Carol H. Remington); *1971* AB; Asst. Comptroller, Orange Cnty. Comptroller Ofc., POB 38, Orlando, FL 32802, 407 836-5695; r: 1750 Chippewa Tr., Maitland, FL 32751, 407 628-4577; J., Christopher; r: cfoglesong@cfl.rr.com

****FOHL**, Elizabeth; *1922* (See Kerr, Mrs. Elizabeth)

FOIT, Mrs. Kelly Knappenberger (Kelly Lee Knappenberger); *1996* BA; MA Univ. Puget Sound; K-1 Tchr., St. Mary's Episcopal Sch., Lakewood, WA, 253 588-6621; r: 607 Kautz Ct., Steilacoom, WA 98388, 253 983-1434; *Erik;* kkfoit@hotmail.com

FOKES, Ms. Elizabeth Lassiter; *1989*; BA Mercer Univ. Atlanta, Notary Public State of GA; Paralegal, Miller & Markle LLP, 23 Lenox Pointe, Atlanta, GA 30324, 404 262-1955; r: 3006 Pat Mell Pl., Smyrna, GA 30080; bouvierslove@aol.com

FOKES, P. Quinne; *1981* AB; MA Maryland Inst. Clg. Art; Artist/Art Dir. Corporate & Brand Identity, Quinne Design; r: 95 Hillside Ave. Ste. 2, San Anselmo, CA 94960, 415 482-7926; q@quinne.com

FOLAN, Sharon; *1968* (See Culley, Mrs. Sharon)

FOLEY, Eileen Marie; *1989* AB; r: 19 Village Rd., Florham Park, NJ 07932, 973 822-1306

FOLEY, Kristin Elaine; *1987* AB; Rsch. Assoc., Cowen & Co., 27th Fl., New York, NY 10005; r: 213 Sixth Ave. Apt. 3, New York, NY 10014, 212 405-0253; kristin.foley@abnamro.com

FOLEY, Lee A.; *1996* (See Dolan, Mrs. Lee Foley)

FOLEY, Mrs. Sarah Kingsley (Sarah Elizabeth Kingsley); *1999* BA; German Teacher & Asst. Clg. Cheer Coach; r: 200 Lucile Ave., Norfolk, VA 23504, 757 897-1437; *Robert;* virginiacheer@cox.net

FOLEY, Sarah Rust; *2001* BA; Legislative Asst., Katz, Kutter, Alderman & Bryant, 801 Pennsylvania Ave. NW, Ste.750, Washington, DC 20004, 202 393-6222; r: 2116 N Monroe St. Apt. 37, Arlington, VA 22207, 703 248-8899; b: sfoley@katzlaw.com

****FOLLIN**, Mrs. Ellen (Ellen Kelly); *1933* BA

FOLLOWS, Mary Annette; *1969* (See Keith, Mrs. Mary Annette)

FOLMAR, Betty; *1957* (See Hunt, Mrs. Betty)

****FOLTZ**, Mrs. Eleanor (Eleanor Albers); *1927* AB

FOLTZ, Sara Alice; *2001* BA; Asst. to Restoration Dir., Fox Theatre, 660 Peachtree St. NE, Atlanta, GA 30308, 404 881-2113; r: 660 E. Morningside Dr. NE, Atlanta, GA 30324, 404 872-8651; r: foltz01@sbc.edu

FOMON, Anne Quaintance; *1977* (See Armstrong, Mrs. Anne Quaintance)

****FONCANNON**, Mrs. Pearl (Pearl Wayman); *ACAD*

FONDA, Mrs. Edith (Edith Marsh); *1952* AB; r: 21 Grandview Dr., S. Yarmouth, MA 02664, 508 398-3553; *Laurence;* James, Laura, Christopher

FONDEUR, Lisa Conde; *1985* (See Will, Mrs. Lisa)

FONOW, Nia Edwards; *2001* (See Fonow-Hughes, Nia Edwards)

FONOW-HUGHES, Nia Edwards (Nia Edwards Fonow); *2001*, 2002 BA; Tchr., Mulberry Sch., 703 404-4060; r: 13004 New Austin Ct., Oak Hill, VA 20171, 703 742-0866; *Brian;* uwnia@aol.com

FONS, Katherine Primm; *1987* (See Barkley, Mrs. Katherine Primm)

FONSECA, Ms. Vida Lynn (Vida Lynn Henry); *1984*, 1988 BA; MA Univ. of New Orleans, BA Sweet Briar Clg.; Translator/Private Investigator/Paralegal/Tchr., Gavilan Intl.; r: 131 N. Alexander St., New Orleans, LA 70119, 504 669-8919; Alexine; r: prsfone1@mailexcite.com

FONTAINE, Mary (Stevie) Stevenson; *1963* (See Keown, Mrs. Mary (Stevie) Stevenson)

***FONTANA**, Mrs. Angela (Angela Casella); *1963* AB

FONTENOT, Mrs. Carol A. (Carol A. Norman); *1969*; r: 4900 Saint Charles Ave. Apt. 4B, New Orleans, LA 70115

***FONVILLE**, Clarita A.; *1948* (See Buie, Mrs. Clarita A.)

***FOOT**, Anne (Anne Farr); *1936*

***FOOTE**, Mrs. Bernardene (Bernardene Johnson); *1934*

FOOTE, Carol L.; *1980* (See Siana, Mrs. Carol L.)

****FOOTE**, Mrs. Elizabeth (Elizabeth Douglass); *1932* AB

****FOOTE**, Elizabeth; *1928* (See Gearheart, Mrs. Elizabeth)

****FOOTE**, Sarah; *1929* (See Joiner, Mrs. Sarah)

FOOTHORAP, Elizabeth L.; *1971* (See Hancock, Mrs. Elizabeth F.)

FORAN, Ms. Megan Katherine; *1999* BA; Acs; r: 179 Willow Dr., Little Silver, NJ 07739, 732 530-8280

FORBERT, Leslie Elise; *1979* (See Miller, Mrs. Leslie Elise Forbert)

****FORBES**, Mrs. Augusta (Augusta Porter); *1930*

FORBES, Betty S.; *1956* (See Rayburn, Mrs. Betty F.)

FORBES, Mrs. Carolyn (Carolyn Irvine); *1948* AB; Retired, Life Magazine; r: 87 Peaceable Hill Rd., Ridgefield, CT 06877, 203 438-4527; *J. Wendell F.;* James W. Jr., Sarah, Carolyn E.F., Emma Mclain F.; jwslonach@msn.com

FORBES, Sherry Lauren; *2002* BA; r: 336 Seminole Dr., Madison Hts., VA 24572, 434 846-3665; forbes02@sbc.edu

****FORBUSH**, Edith; *1918*

****FORBUSH**, Janet; *1938* (See Fead, Mrs. Janet)

****FORBUSH**, Rachel; *1916* (See Wood, Mrs. Rachel)

****FORD**, Agnes; *ACAD*

****FORD**, Annie; *1924* (See Melton, Mrs. Annie)

FORD, Mrs. Barbara Ann (Barbara Ann Hamilton); *1976*; r: Rte. 6, Box 310, Lewisburg, WV 24901

***FORD**, Ellen; *1961* (See O'Connell, Mrs. Ellen)

****FORD**, Fanny; *1930* (See Libby, Mrs. Fanny)

FORD, Mrs. Frances (Frances Meeks); *1935*; Retired; Homemaker; r: 12615 SE 25th Pl., Bellevue, WA 98005, 425 747-2221; *Loren D. (Dec);* Sheila Richman

FORD, Ms. Jeanne (Jeanne Brassel); *1968* AB; JD NC Central Univ. Sch. of Law; Atty., Law Ofc. of Charles Montgomery, POB 1325, Cary, NC 27512, 919 816-9002; r: 110 Queensferry Rd, Cary, NC 27511, 919 467-3358; *Steven B.;* Tristran B., Eugene B., Gavin W.; jeanne@montylaw.com

***FORD**, Jeanne C.; *1951* (See Tandy, Mrs. Jeanne C.)

FORD, Mrs. Linda (Linda Knickerbocker); *1959* AB; r: 3050 Ivy Rd, Charlottesville, VA 22903, 434 979-3276

****FORD**, Mrs. Margaret (Margaret Coleman); *1938* AB

****FORD**, Marjorie B.; *ACAD*

FORD, Mary Elizabeth; *1977* (See Hodges, Mrs. Mary Elizabeth)

FORD, Mary John; *1952* (See Gilchrist, Mrs. Mary John)

FORD, Pamela J.; *1967* (See Kelley, Mrs. Pamela F.)

FORD, Mrs. Patricia (Patricia Lynas); *1951* AB; Retired Med. Secy., Stanford Univ., Sch. of Medicine, Stanford, CA 94305; r: 2165 W. Dry Creek Rd., Healdsburg, CA 95448, 707 431-8839; *Richard;* Richard, Elizabeth, Rebecca; r: pford@sonic.net

****FORD**, Sue Speed K.; *1960* (See Hall, Mrs. Sue Speed K.)

****FORD**, Virginia E.; *1928*

****FORDER**, Jane; *1934* (See Stribling, Mrs. Jane)

****FORDTRAN**, Mrs. Josephine (Josephine Bell); *1922*

****FORDTRAN**, Mrs. Mary P.; *SPEC*

****FORE**, Cornelia; *ACAD*

FORE, Mrs. Lavonia L. (Lavonia (Bea) Wright); *1986* BA; Dir. Customer Relationship Marketing Systems., JEA, 21 W Church St., Jacksonville, FL 32202, 904 665-6305; r: 12851 Chinquapin Way, Jacksonville, FL 32246, 904 220-7119; *Peter;* Luke Wright, Laurie Whitmer, Tara

FOREE, Elizabeth G.; *1946* (See Browder, Mrs. Elizabeth G.)

***FOREMAN**, Mrs. Kim Deborah (Kim Deborah Wilson); *1979*

FOREMAN, Victoria Anne; *2005*; r: 272 Riverboat Rd, Front Royal, VA 22630, 540 635-8686; clayhill_01@hotmail.com

***FORK**, Mrs. Emily (Emily Thorpe); *1931*

FORMAGUS, Mrs. Alicia (Alicia Nygaard); *1983*; BA Arizona State Univ.; Minister; r: 2905 Hanover Ave., Dallas, TX 75225, 214 696-1358; *Dr. Nace;* William, Thomas

FORMAN, Claudia F.; *1970* (See Pleasants, Mrs. Claudia F.)

FORMAN, Jill D.; *1995* (See Lezcano, Mrs. Jill D.)

***FORMAN**, Mary J.; *1945*

FORMATO, Dori Lorraine; *1978* (See Legg, Ms. Dori Lorraine)

FORMATO, Mrs. Pamela (Pamela Fromme); *1967*; BA Columbia Univ.; Sales Promotion & Marketing, Artisticks; r: 4831 Hoyer Dr., Sarasota, FL 34241, 941 921-1870; Brian, Oliver

FORNEY, Mrs. Pride (Pride Binger); *1952*; BA Univ. of Alabama, Real Estate Agt., Realty South, 2807 Cahaba Rd., Mountain Brook, AL 35223, 205 870-5420; r: 1943 20th Ave. S., Birmingham, AL 35209, 205 933-1879

FORREST, Thelma Brandon; *1956* (See Rohr, Mrs. Brandon Forrest)

FORRESTER, Ms. Heather Lee; *1994* BA; Bilingual Teaching, Head Start, Will Rogers Elem.; r: 2218 Milam St., Amarillo, TX 79109

FORRESTER, Mrs. Leigh Mcdonald (Leigh Anne McDonald); *1978* BA; Dir. of Devel., Episcopal HS, 4455 Atlantic Blvd., Jacksonville, FL 32207, 904 396-5751; r: 24532 Deer Trace Dr., Ponte Vedra Bch., FL 32082, 904 280-0896; *John;* Ian, Catherine;
b: lforrester@episcopal.high.jax.fl.us

***FORRESTER**, Mrs. Mary L. (Mary L. Wagner); *1948*, 1949 AB

FORREY, Mrs. Deborah Clegg (Deborah Clegg Blair); *1984* AB; r: 26 Jennifer Ct., Glen Rock, NJ 07452, 201 444-1709

FORSBERG, Mrs. Margaret Nicholas (Margaret Nicholas White); *1990*; BA Virginia Commonwealth Univ., George Washington Univ.; Natl. Mktg. Mgr., Trader Publishing Co., 100 W Plume St., Norfolk, VA 23510, 757 640-3668; r: 1353 Cornwall Pl., Norfolk, VA 23508, 757 423-5136; *Fredrik;*
meg_forsberg@hotmail.com

FORSCH, Annabelle; *1943* (See Prager, Mrs. Annabelle)

***FORSE**, Mrs. Joy (Joy Carter); *1940* AB

FORSTER, Anne B.; *1952* (See Dooley, Mrs. Anne B.)

***FORSTER**, Mrs. Katherine (Katherine Zeuch); *1923* AB

***FORSYTH**, Anne C.; *1954* (See Timbrel, Mrs. Anne C.)

***FORSYTH**, Elizabeth; *1927* BS

***FORSYTH**, Mrs. Elizabeth (Elizabeth F. Morton); *1936* AB; Retired; r: 4224 Hilton Pl., Lynchburg, VA 24503, 434 384-3952; Betty, Elsie, Douglas, Nancy;
hdfemf@aol.com

FORSYTH, Elizabeth; *1960* (See Harris, Mrs. Elizabeth (Betty))

FORSYTH, Jeanne H.; *1968* (See Powell, Mrs. Jeanne Forsyth)

FORSYTH, Mrs. Margaret (Margaret Bradley); *1937* AB; Retired Farmer, Congaree Farms; r: Congaree, 6438 Bremo Rd., Bremo Bluff, VA 23022, 434 842-3422; *George;* Maragret Haney, G. Logan, Douglas Haney, Bradley Haney, Temple, Anne L.

***FORSYTH**, Sarah; *1932* (See Randolph, Mrs. Sarah)

***FORT**, Mrs. Anne (Anne Hutchinson); *1939*

FORT, Chloe; *1962* AB; Homemaker; r: 430 Sunnyside Dr., Nashville, TN 37205, 615 292-4314; Chloe McAuley, Wynne Lenderman

***FORT**, Mrs. Chloe (Chloe Frierson); *1936* AB

***FORT**, Mrs. Eloise (Eloise Orme); *ACAD*

FORT, Julia W.; *1963* (See Lowe, Mrs. Julia Fort)

***FORT**, Mary Yancey; *1924* (See Richardson, Mrs. Mary Yancey)

***FORTE**, Mrs. Emilie (Emilie Thornton); *1949*

FORTER, Mrs. Elsa A. (Elsa A. Jones); *1970* AB; r: 168 Hale St., Beverly, MA 01915, 978 927-2974;
eforter@mediaone.net

***FORTIER**, Margot; *1949* (See Aicklem, Mrs. Margot)

FORTIN, Cheryl Lynn; *1985* (See Young, Mrs. Cheryl Lynn)

***FORTNER**, Cynthia Lynn; *1989* (See Bennett, Mrs. Cynthia Lynn)

FORTSON, Nora; *1928* (See Nixon, Mrs. Nora)

FORTUNATO, Rev. Susan Boykin (Susan Boykin Arnold); *1989*; BA Seton Hall Univ., MDiv Drew Univ.; Episcopal Priest, St. Stephen's Church, 84 Ehrhardt Rd., Pearl River, NY 10965, 845 735-8888; r: 82 Ehrhardt Rd., Pearl River, NY 10965, 845 735-7280; Graham;
revsf@aol.com

FORTUNE, Barbara; *1958* (See Roberts, Mrs. Barbara)

FORTUNE, Mrs. Ruth (Ruth Kerr); *1932* AB

FOSCUE, Mrs. Sarah (Sarah Tomlinson); *1938* BA; Homemaker; r: 1575 John Knox Dr. Apt. A206, Colfax, NC 27235, 336 605-5515; *James E. (Dec);* James E. Jr., Charles T., Sally Merrell

FOSDICK, Mrs. Pauline (Polly) (Pauline (Polly) Boswell); *1943*; BA Univ. of TX Austin; Retired Secy. to Provost Marshall, Ft. Sam Houston; r: 8301 Old Sauk Rd. Apt. 224, Middleton, WI 53562, 608 662-4268; *James;* James, Deborah, Scott

FOSHAY, Ms. Thomasin (Tutti) Alida; *1993* BA; BA Sch. of Visual Arts NY; Interior Designer, Conant Architects, 50 E. 42nd St., Ste. 2400, New York, NY 10017, 646 865-1200; r: 128 E. 62nd St. #2F, New York, NY 10021, 212 829-0818;
r: t_foshay@hotmail.com

FOSHEE, Mrs. Dabney Elizabeth (Dabney Elizabeth Bragg); *1977*; BA Univ. Alabama, Tuscaloosa; r: 4066 Country Club Rd, Mobile, AL 36608, 251 342-9002; John, Bragg;
dbf55@aol.com

FOSLER, Virginia; *1934* (See Gruen, Mrs. Virginia)

***FOSQUE**, Victoria Lynn; *1979*

***FOSS**, Mrs. Caroline P. (Caroline P. Caswell); *1959*

****FOSS**, Eunice; *1941* (See Sneed, Mrs. Eunice)

FOSSETT, Peggy Jean; *1958* (See Lodeesen, Mrs. Peggy Jean)

****FOSSUM**, Helen; *1922* (See Davidson, Mrs. Helen)

****FOSSUM**, Muriel; *1925* (See Pesek, Mrs. Muriel)

FOSTER, Mrs. Alice (Alice Mighell); *1965* AB; Partner Catalog Business, Marble Arch, POB 833, High Point, NC 27261, 336 869-0002; r: 600 Wellington Rd., Winston-Salem, NC 27106, 336 724-5063; *Charles Ficken;* George III, Ashley F. Weir;
r: amfoster@aol.com

FOSTER, Ms. Alicia Ann; *1998* BA; Mgr. Tech., Family Optometric Assn., 1560 Mall Dr., Norfolk, VA 23511, 757 489-1083; r: 500 Juniper Ct., Smithfield, VA 23430, 757 357-8270; *Breton;*
aleeleelah1@yahoo.com

***FOSTER**, Ann Elizabeth; *1981*

****FOSTER**, Anna C.; *1923* (See Allen, Mrs. Anna C.)

***FOSTER**, Anne; *1973* (See Terry, Mrs. Anne)

****FOSTER**, Annie; *ACAD* (See Rayne, Mrs. Annie)

***FOSTER**, Mrs. Caro (Caro Quinn); *1942*

FOSTER, Carolyn; *1961* (See Meredith, Mrs. Carolyn)

FOSTER, Carolyn F.; *1975* (See Davis, Mrs. Carolyn F.)

****FOSTER**, Mrs. Elizabeth (Elizabeth Robins); *1928* AB

****FOSTER**, Mrs. Elizabeth (Elizabeth Currey); *1965* AB

****FOSTER**, Elizabeth; *1930* (See Askew, Mrs. Elizabeth)

****FOSTER**, Florence; *1922* (See Graebner, Mrs. Florence)

****FOSTER**, Mrs. Frances (Frances Arbaugh); *1930* AB

FOSTER, Ms. Jean Carol; *1978*; r: 3258 Concord Wharf Rd., Exmore, VA 23350

***FOSTER**, Mrs. Joanne (Joanne O'Malley); *1952* AB

****FOSTER**, Josephine; *ACAD* (See Black, Mrs. Josephine)

***FOSTER**, Mrs. K. Eleanor (K. Eleanor Hottenstein); *1933*

FOSTER, Mrs. Karen E. (Karen E. Webber); *1971* AB; Financial Advisor/Sales, Prudential Financial; r: POB 7965, Louisville, KY 40257

****FOSTER**, Lillian; *ACAD* (See Fargo, Mrs. Lillian)

****FOSTER**, Lois; *1933* (See Moore, Mrs. Lois)

****FOSTER**, Mrs. Mary (Mary Worthington); *1941* AB

FOSTER, Mary F.; *1974* (See Strickland, Mrs. Mary F.)

****FOSTER**, May; *ACAD*

FOSTER, Maydelle; *1960* (See Fason, Mrs. Maydelle Foster)

****FOSTER**, Mrs. Mildred (Mildred Marsh); *ACAD*

****FOSTER**, Mrs. Nedra (Nedra Brown); *1929*

****FOSTER**, Mrs. Page (Page Ruth); *1943* AB

FOSTER, Mrs. Sally Ann (Sally Ann Bianchi); *1950* BA; Ret.; r: 459 Passaic Ave., #313, W. Caldwell, NJ 07006, 973 276-6797; *Robert P.;* Meg Slotkin, Kate, Andy;
sbfcm@aol.com

FOSTER, Mrs. Sally E. (Sally E. Slaughter); *1973*; r: 1421 Yucca Dr., Dalhart, TX 79022, 806 249-8638

***FOSTER**, Sara; *1931* (See Smith, Mrs. Sara)

FOSTER, Mrs. Sara A. (Sara A. Hearne); *1974* AB; Homemaker; r: 7 Baltimore St., Norfolk, MA 02056, 508 528-4636

FOSTER, Susan Leah; *1983*; Membership Devel., Restaurant Assn. of MD, 6301 Hillside Ct., Columbia, MD 21046, 410 298-0011

FOSTER, Tiffany Dawn; *1988* (See Kessler, Dr. Tiffany Dawn)

FOSTER, Wesley; *1991* (See Huffard, Mrs. Wesley Foster)

FOUNDS, Mrs. Martha (Martha Neuenschwander); *1935*; r: 100 S. Chelsea St., Sistersville, WV 26175

FOUNTAIN, Barbara Biggam; *1985*; r: 100 Main St. Apt. 3, Charlestown, MA 02129, 617 242-9545

****FOUNTAIN**, Mrs. Exna Lind (Exna Lind Dore); *1971* AB

FOUNTAIN, Shann Elizabeth; *1996* (See Cochran, Mrs. Shann Elizabeth)

FOURNIER, Mrs. Virginia A. (Virginia A. Watts); *1944* AB; Retired; r: 111 Glade Rd., Newport News, VA 23606, 757 596-0758; *Paul;* Paul, Anne, Emily;
vwfpgs@infionline.net

FOUST, Mrs. Joyce L. (Joyce Virginia Livermore); *1945*; BS Univ. of Michigan; Field Secy., Detroit Council of Social Agencies, Detroit, MI; r: 12405 Pinecrest Dr., Plymouth, MI 48170, 734 453-2220; *Frederick;* Brian, Craig, Carol

FOUTS, Ms. Rebecca Ann; *1990*; r: 4601 High Spring Rd, Castle Rock, CO 80104

FOWLER, Mrs. Barbara Tyler (Barbara Tyler Childrey); *1961* BA; Antique Dealer Willow Place Antiques, Quincyssentials Willow Pl Antique Gallery, 5446 W. Broad St., Richmond, VA 23230, 434 792-0897; r: 306 Sutherlin Pl., Danville, VA 24541, 434 792-0897; *Calvin;* Quincy, Charles, Calvin;
smithlake@earthlink.net

FOWLER, Dr. Brandi Beck (Brandi Lane Beck); *1990* AB; PhD, MA Antioch Grad. Sch.; Clinical Psychologist; r: Los Angeles, CA; *Darryl;*
r: dcfowler@earthlink.net

FOWLER, Carol McMurtry (Carol Young McMurtry); *1957* BA; VP & Treas., Riverboat Inc.; r: 10 Woodstone Sq., Austin, TX 78703, 512 458-1917; *Dudley;*
r: cfowler@attglobal.net

FOWLER, Mrs. Celia Ann (Celia Ann Warren); *1982*; Asst. Controller, Four C Oil & Gas Corp., 4925 Greenville Ave., Ste. 1150, Dallas, TX 75206, 214 361-5451; r: 7411 Tophill Ln., Dallas, TX 75248, 972 599-9071

****FOWLER**, Constance; *1932* (See Keeble, Mrs. Constance)

****FOWLER**, Dorothy E.; *1929* (See Russell, Mrs. Dorothy E.)

***FOWLER**, Eileen; *1931* (See Clark, Mrs. Eileen)

****FOWLER**, Mrs. Elizabeth (Elizabeth Tayloe); *ACAD*

****FOWLER**, Elizabeth; *1933* (See Skinner, Mrs. Elizabeth)

****FOWLER**, Mrs. Eugenia (Eugenia Culberson); *ACAD*

****FOWLER**, Mrs. Florence (Florence Freeman); *1919* AB

***FOWLER**, Frances M.; *1935* (See Kenyon, Mrs. Frances M.)

FOWLER, Frances Ruth; *1982* (See Bauerle, Mrs. Frances Ruth Fowler)

FOWLER, Ms. Jane Claire; *1992*; r: 7107 Marbury Ct., Falls Church, VA 22046

FOWLER, Mrs. Judy (Judy Mundy); *1966*, 1965 AB; Owner, Puriri Hills B&B/Vineyard; r: 398 North Rd. Clevedon, RD 2, Papakura, New Zealand

FOWLER, Ms. Kathleen Julia; *2002* BA; HS Latin Teacher, Fauquier HS, 705 Waterloo Rd, Warrenton, VA 20186, 540 347-6100; r: 6335 Village Center Dr. Apt. 436, Bealeton, VA 22712, 540 439-2538;
r: fowler02@sbc.edu

****FOWLER**, Mrs. Laura (Laura Sage); *1930*

FOWLER, Lisa J.; *1973* (See Winslow, Mrs. Lisa Fowler)

****FOWLER**, Marcia; *1949* (See Smiley, Mrs. Marcia)

FOWLER, Mrs. Marie (Marie Brumby); *1935*; r: 191 Whitlock Dr., Marietta, GA 30064, 770 428-5175

****FOWLER**, Mrs. Marion (Marion Malm); *1932* AB

****FOWLER**, Martha; *1939* (See McNabb, Mrs. Martha)

****FOWLER**, Mildred H.; *ACAD* (See Gilbert, Mrs. Mildred H.)

***FOWLER**, Nancy H.; *1965* (See Douglass, Mrs. Nancy H.)

FOWLER, Mrs. Nicole S. (Nicole Stewart); *1995* BA; BA; Human Resources Mgr., Natl. Linen Svc., 704 332-8156; r: 9112 Vermel Ct., Charlotte, NC 28216, 704 393-3628; *J. Scott;*
nfowler@carolina.rr.com

****FOWLER**, Sarah; *1922* (See Wells, Mrs. Sarah)

FOWLKES, Lillian; *1941* (See Taylor, Mrs. Lillian)

FOX, Mrs. Anne Gwinn (Anne Gwinn); *1957* AB; Librarian, Collegiate Sch., N. Mooreland Rd., Richmond, VA 23229, 804 741-9719; r: 6425 Handy Ln., Richmond, VA 23226, 804 282-1067; *John;* John J. III, Sarah Gwinn, Thomas Edward, James Andrew

***FOX**, Mrs. Anne Tiffin (Anne Tiffin Hartman); *1981* AB

****FOX**, Mrs. Betty F. (Betty F. Sanders); *ACAD*

FOX, Mrs. Beverly Williams (Beverly A. Williams); *1953* AB; r: Apt. #132, 1510 Imperial Golf Course Blvd., Naples, FL 34110, 239 514-4206; Whitney

****FOX**, Carolyn; *1937* (See McKisson, Mrs. Carolyn)

FOX, Cary; *1955* (See Fisher, Mrs. Cary)

***FOX**, Christine A.; *1972*

***FOX**, Mrs. Elizabeth (Elizabeth Hovey); *1942*

FOX, Elizabeth; *1935* (See Moon, Mrs. Betty F.)

***FOX**, Elizabeth; *1946* (See Cranmer, Mrs. Elizabeth)

FOX, Elizabeth Coburn; *1980*; r: 9 Outerbridge Cir., Hilton Head Island, SC 29926, 843 689-3769

FOX, Elizabeth Jeanne; *1989* (See Tarlecki, Ms. Elizabeth Jeanne)

****FOX**, Mrs. Estella (Estella MacFarland); *1916*

***FOX**, Jane; *1936* (See Dodson, Mrs. Jane)

FOX, Ms. Josephine M.; *1968* AB; Retired Owner, The Morgan Fox Agcy., Nevada City, CA 95959; r: Box 370, Nevada City, CA 95959; *E.J. Gold;* Michelle, Elissa, Jeffrey, Gene

***FOX**, Judith; *1937* (See Smyth, Mrs. Judith)

***FOX**, Kimberly Ann; *1983*

***FOX**, Mrs. Louise (Louise Henry); *1962*

FOX, Mrs. May H. (May W. Humphreys); *1970* AB; Boston Clg. Dir. of Govt. Relations, Leclair Ryan, PC, 707 E. Main St Richmond, VA 23219, 804 783-7592; r: 6420 Roselawn Rd. Richmond, VA 23226, 804 288-0376; *Charles;* George, Florence;
mfox@leclairryan.com

FOX, Mrs. Nathalie (Nathalie Robertson); *1955*; Homemaker r: 1641 Bitterroot Dr., Twin Falls, ID 83301, 208 734-6625 *David E.;*
nathrfx@earthlink.net

FOX, Roxanne Renee; 2001 BA; JD Univ. of Maryland; Law Student; r: 1324 Main Mews, Gaithersburg, MD 20878, 301 519 0836;
rrfox@hotmail.com

***FOX**, Shirley T.; *1938*

***FOY**, Caroline; *1932* (See Robins, Mrs. Caroline)

FOZZARD, Mrs. Evelyn (Evelyn Lane); *1952* AB; r: POB 574 Dana, NC 28724

FRACKELTON, Decca G. (Decca Gilmer); *1941* BA; Homemaker; r: 1714 Greenway Dr., Fredericksburg, VA 22401, 54 373-7975; *Robert;* Mary, Rollin, R. Leigh Jr., David

FRACKELTON, Mary Carter; *1972* AB; Managing Partner Frackelton Block Co., L.P., POB 684, Fredericksburg, VA 2240 540 373-8935; r: 1204 Buckner St., Fredericksburg, VA 2240 540 373-5641;
mcfrack@aol.com

FRALEY, Andrea; *1988* AB; MARC Univ. of Colorado; Technic Arch., Skidmore Owings & Merrill LLP, 14 Wall St., New York, N 10005, 212 298-0296; r: POB 900, New York, NY 10274;
r: amf@e-architect.com

FRALEY, Courtenay Nicolls; *1988* (See Williams, Mrs. Courtena Nicolls)

***FRAME**, Nancy A.; *1951* (See Rudy, Mrs. Nancy A.)

FRAME, Ruth; *1958* (See Salzberg, Mrs. Ruth)

FRAMPTON, Mrs. Ellen (Ellen George); *1939*; Homemaker r: 82 Bishops Ridge Dr., Charlottesville, VA 22911, 434 972-314 *William;* Anne, Richie

***FRAMPTON**, Mrs. Robyn Lee (Robyn Lee McLane); *1985*

FRANCIS, Dr. Alexandria S.; *1974* AB; MA NYU, PhD NYU Psychologist, CTB/McGraw Hill, 20 Ryan Ranch Rd., Montere CA 93940, 831 393-7450; r: 13485 Paseo Terrano, Salinas, C 93908, 831 484-9572; Ashleigh;
annie48@netzero.net

FRANCIS, Christine P.; *1971*; r: Box 1629, Harlingen, TX 7855

***FRANCIS**, Mrs. Elinor (Elinor Ward); *1937* BA

FRANCIS, Mrs. Emily Austin (Emily Austin Williams); *1993* B Creative Writer/Content Mgr., Sapient Corp., One Memorial D Cambridge, MA 02142, 617 761-3146; r: 57 Cottage Park R Portland, ME 04103, 207 797-9094

***FRANCIS**, Karen-Alison; *1975* (See Little, Mrs. Karen-Alison)

****FRANCIS**, Mrs. Katherine (Katherine Culp); *1935*

****FRANCIS**, Lillian C.; *1944* (See Morrow, Mrs. Lillian C.)

FRANCIS, Mrs. Mabel (Mabel Sheldon); *1942*; Homemaker r: 111 Highview Ave., Bernardsville, NJ 07924, 908 766-669 Dorothy, Katharine

FRANCIS, Martha Anne; *1947* (See Burrows, Mrs. Martha Anne

FRANCIS, Robin R.; *1954* AB; r: 1609 Bergenline Ave., Uni City, NJ 07087, 201 330-0633

FRANCIS, Mrs. Tamara Driskill (Tamara Susan Driskill); *1980* BA; Business Mgr., Rountree Pontiac GMC Mitsubishi, Bank Third St., Petersburg, VA 23803, 804 733-8721; r: 5731 Elfinwood Rd., Chester, VA 23831, 804 751-9099; *Floyd;* P. Blair;
tfrancis02@aol.com

***FRANCISCO**, Mrs. Alice (Alice Barrows); *1931*

FRANCISCO, Mrs. Caroline Elizabeth (Caroline (Lisa) Elizabe Newman); *1992*; BA Clg. of Charleston; r: 3262 Westheimer #513, Houston, TX 77098, 281 559-2287; *George;*
r: g_l_francisco@msn.com

FRANCISCO, Eleanor; *1936* (See Hood, Mrs. Eleanor)

FRANCISCO, Ms. Kelly Lynn; *1999*; r: 126 Cottage Pl., S. Bou Brook, NJ 08880

FRANCKE, Elizabeth (Beth) M.; *1974* (See Lynn, Mrs. Elizabe (Beth) F.)

***FRANCKLYN**, Caroline Seward; *1985*

FRANGOPOULOS, Mrs. Ruth S.H. (Ruth S. Hoopes); *1969* AB; MBA Columbia Univ., AA Parsons Sch. of Design; r: POB 620, Mendenhall, PA 19357, 610 388-0733; *Zissimos;* just2ruthie@aol.com
FRANK, Amalie; *1932* (See Kohn, Mrs. Amalie)
FRANK, Clara Belle; *1925* (See Bradley, Mrs. Clara Belle Frank)
FRANK, Eleanor W.; *1981* (See Hazard, Mrs. Eleanor W.)
FRANK, Isabelle; *1922* (See Sutherland, Mrs. Isabelle)
FRANK, Mrs. Louise (Louise Rogers); *1934*
FRANK, Louise; *1923* (See Rowland, Mrs. Louise)
FRANK, Mary S.; *1948* (See Farley, Mrs. Mary S.)
FRANK, Ruth; *1938*
FRANK, Mrs. Virginia (Virginia Mitchell); *1954* ; r: 175 Harrelson Rd., Tumbling Shoals, AR 72581, 501 362-9772
FRANKE, Eleanor P.; *1932* (See Crawford, Mrs. Eleanor P.)
FRANKE, Elizabeth; *1913* (See Balls, Mrs. Elizabeth)
FRANKE, Isabelle; *1938* (See DeGraaf, Mrs. Isabelle)
FRANKE, Jacquelin E.; *1924* (See Charles, Mrs. Jacquelin E.)
FRANKE, Mrs. Jill Anne (Jill Anne Needham); *1989* AB; Organon Pharmaceuticals; r: 1409 Ems Rd W, Ft. Worth, TX 76116, 817 732-5430; *Doug;* texmexjill@aol.com
FRANKE, Virginia; *1927* (See Davis, Mrs. Virginia)
FRANKL, Mrs. Elizabeth Lynne (Elizabeth Lynne Fulghum); *1986* ; BFA Virginia Commonwealth Univ.; Principal Designer, Frankl Creative Grp., 15 Franklin Rd. Ste. 1, Roanoke, VA 24011, 540 345-8552; r: 527 Cassell Ln. SW, Roanoke, VA 24014, 540 342-7090; *Dan;* James, Meghan; b: lfrankl@franklcreative.com
FRANKLAND, Mrs. Daun Thomas (Daun Veitch Thomas); *1974* AB; Owner, Thomas-Matthews Antiques, 3411 Arlington Blvd., Arlington, VA 22201, 703 243-7143; r: ABMC Amer. Emb. Paris, PSC#116, APO, AE 09777; *Walter;* Leslie; parisatmyfeet@freesurf.fr
FRANKLIN, Annette Brown; *1989* (See Middleton, Mrs. Annette Brown)
FRANKLIN, Dorothy E.; *1941* (See Smith, Mrs. Dorothy E.)
FRANKLIN, Elizabeth; *1923* (See Young, Mrs. Elizabeth)
FRANKLIN, Mrs. Frances (Frances Richardson); *1949* ; r: 485 W. Wesley Rd. NW, Atlanta, GA 30305, 404 350-6748
FRANKLIN, Jennifer Ann; *1993* (See Sawyer, Mrs. Jennifer Ann)
FRANKLIN, Joan A.; *1955* (See Saunders, Mrs. Joan A.)
FRANKLIN, Judith; *1959* (See Campbell, Mrs. Judith)
FRANKLIN, Mrs. Kimberly Howell (Kimberly Roux Howell); *1983* AB; Relocation Spec. & Immigration/Acctg., Booz Allen Hamilton, 8283 Greensboro Dr., Mc Lean, VA 22102, 703 917-2035; r: 306 N. Fillmore St., Arlington, VA 22201, 703 522-4799; *John;* Isabelle; b: franklin_kim@bah.com
FRANKLIN, Mrs. Mary (Mary Marshall); *1929* BS; r: 411 Brightwood Club Dr., Lutherville, MD 21093; Judith
FRANKLIN, Nancy Boyd; *1950* (See Hall, Mrs. Nancy Franklin)
FRANKLIN, Mrs. Ruth (Ruth Taylor); *1925* AB
FRANKLIN, Satilla G.; *1934* (See Means, Mrs. Satilla G.)
FRANKLIN, Ms. Toye Rene; *1993* ; BA James Madison Univ.; Acct., Deloitte & Touche; r: 6940 Treeridge Dr., Cincinnati, OH 45244, 513 723-3202; *Chris;* Holland; ycavanaugh@deloitte.com
FRANKS, Mrs. L. Lorraine (L. Lorraine Leavitt); *1936*
FRANSON, Kathleen (Kate) D.; *1996* (See Tsengas, Mrs. Kathleen D.)
FRANSON, Page Ellen; *1987* AB; Meditech, 1 Meditech Cir., Westwood, MA 02090, 781 774-4291; r: 6 Wamsutta Rd, E. Falmouth, MA 02536, 508 540-1389; pfranson@meditech.com
FRANTZ, Betty; *1940* (See Roberts, Mrs. Betty)
FRANTZ, Nancy J.; *1949* (See Davies, Mrs. Nancy J.)
FRANTZ, Stephanie Jane; *1983* (See Snyder, Ms. Stephanie Jane)
FRANZ, Ms. Stephanie Patricia; *1996* BS; Chemist; r: 3403 Longridge Rd, Durham, NC 27703, 919 596-9628; spfranz@earthlink.net
FRANZEN, Elizabeth Ann; *1986* AB; Managing Editor, Solomon R. Guggenheim Museum, 1071 Fifth Ave., New York, NY 10128, 212 423-3809; r: 30 Canal St., 1A, New York, NY 10002; efranzen@guggenheim.org
FRARY, Mrs. Mary (Mary Stoddard); *1926*
FRASER, Babette; *1965* (See Hale, Gabrielle F.)
FRASER, Gerry; *1937* (See Moss, Mrs. Gerry)
FRASER, Joanne Williams (Joanne Williams); *1951* AB; r: 2766 Smyer Cir., Birmingham, AL 35216, 205 979-1123; Susan, James, Max
****FRASER**, Mrs. Maria (Maria Spady); *ACAD*
FRASER, Mrs. Mary Winifred (Mary Winifred Woodwark); *1985* ; r: The Old Schoolhouse, Wellpark Rd, Banknock FK4 1TP, England
***FRASER**, Phyllis; *1944* (See Lanphier, Mrs. Phyllis)
FRASHER, Ann; *1957* (See Hudson, Mrs. Ann)
FRATE, Francine E.; *1968* (See McNeill, Mrs. Francine F.)
FRATES, Ms. Lisa Lloys; *1988* BA; PhD Student, UCLA, Dept. of Hist. 405 Hillgard Ave., Los Angeles, CA 90095; r: 1557 S. Fairfax Ave., Los Angeles, CA 90019, 323 937-5377; lfrates@ucla.edu
FRATUS, Ardis; *1948* (See Porter, Mrs. Richard)
FRAWLEY, Patricia; *1959* (See Gates, Mrs. Patricia F.)
***FRAZEE**, Ms. Nikki Mila; *1998*
***FRAZEE**, Suzanne Michelle; *1995* (See Smith, Ms. Suzanne Michelle)
FRAZER, Ms. Brenda; *1961* ; r: 245 S 2nd Ave., Alpena, MI 49707, 989 354-9178
FRAZER, Mrs. Rebecca (Rebecca Young); *1935* AB; r: 2774 Andrews Dr. NW, #16, Atlanta, GA 30305, 404 262-3242; James, Rebecca
****FRAZIER**, Betty L.; *1939* (See Rinehart, Mrs. Betty L.)
FRAZIER, Mrs. Clara Call (Clara Call); *1940* BA; Retired Secy., Frazier Farms Inc.; r: 17048 Pouncey Tract Rd, Rockville, VA 23146, 804 749-8564; *Charles William;* Charles, Norman, Daniel, Bob, John, James, Eileen
FRAZIER, Elizabeth; *1962* (See McCallie, Mrs. Elizabeth)
***FRAZIER**, Elizabeth P.; *1941* (See Morson, Mrs. Elizabeth P.)
***FRAZIER**, Ms. Erin Marie; *1999*
FRAZIER, Mrs. Holly E. (Holly E. Hoffman); *1974* ; Tchr., Heritage HS; r: 2420 Link Rd., Lynchburg, VA 24503, 434 384-4895
FRAZIER, Linda Larea; *1975* (See Frazier-Snelling, Ms. Linda Larea)
FRAZIER, Lynn; *1967* (See Gas, Mrs. Lynn)
FRAZIER, Ms. Margaret Mosby; *1989* BA; Special Events & Devel., Memphis Botanical Garden, 750 Cherry Rd., Memphis, TN 38117, 901 685-1566; r: 169 Alexander St., Memphis, TN 38111, 901 327-1105
FRAZIER, Mrs. Michelle Tarride (Michelle Annette Tarride); *1978* AB; MMUS Univ. of Texas at Austin; Homemaker; r: 6135 Longmont Dr., Houston, TX 77057, 713 784-3565; *Warren;* John, Margaret; michelle6135@houston.rr.com
***FRAZIER**, Mrs. Portia (Portia Strickland); *1958*
***FRAZIER**, Robin Cherie; *1988*
FRAZIER-SNELLING, Ms. Linda Larea (Linda Larea Frazier); *1975* AB; MS CA State Univ., Hayward; Clinical Rsch. Data Coord., PRA Intl., 4105 Lewis & Clark Dr., Charlottesville, VA 22911, 434 951-3459; r: 431 Maple View Ct., Charlottesville, VA 22902, 434 996-1825; *Michael Snelling;* Catherine, J.; r: lfsmgs@adelphia.net
****FREAS**, Mrs. Margaret (Margaret Long); *1949* AB
FREDERICK, Ms. Margaret McLean; *1993*, 1992 BA; MA Wake Forest Univ.; Business Mgr., Reflection Riding Arboretum & Botanical Garden, 400 Garden Rd., Chattanooga, TN 37419, 423 821-9582; r: 1306 Worthington St., Chattanooga, TN 37405, 423 756-9466; r: fredmm@mindspring.com
***FREDERICK**, Mrs. Sarah P. (Sarah P. Slaughter); *1957*
***FREDERICKS**, Mrs. Frances A. (Frances A. Jones); *1971*
FREDERIKSEN, Mrs. Renee Brooks (Renee Anita Brooks); *1994* BA; Cnslt., AmSouth Bank, Nashville, TN; r: 314 Greenway Ave., Nashville, TN 37205, 615 385-1855; *David;* Caroline; r: reneefred@comcast.net
***FREE**, Janet; *1963* (See Martinez, Mrs. Janet)
FREE, Maia; *1988* (See Jalenak, Mrs. Maia F.)
****FREEAR**, Anne M.; *ACAD* (See Stayton, Mrs. Anne M.)
FREED, Mrs. Carla (Carla de Creny); *1951* BA; Retired, 15 Gay St., Nantucket, MA 02554, 508 228-7621; r: 700 New Hampshire Ave. NW, Washington, DC 20037, 202 337-2779; *Gerald;* M.L. Plovnick, Amy L. Keefe, John C. Levin, Robert B. Levin
FREELS, Julia; *1950* (See Chwalik, Mrs. Julia F.)

FREEMAN, Beth E.; *1976* (See Roper, Ms. Beth Freeman)
FREEMAN, Mrs. Catherine G. (Catherine Tyson Gornto); *1992* BA; Homemaker; r: 6039 Coliseum St., New Orleans, LA 70118, 504 891-4285; *Peter;* Charlotte, David, Lawrence; r: catherine@aquasales.com
****FREEMAN**, Deborah; *1950* (See Cooper, Mrs. Deborah)
FREEMAN, Denton; *1988* (See Kump, Dr. Denton Freeman)
FREEMAN, Elizabeth Louise; *1978* (See Goetz, Mrs. Elizabeth Freeman)
****FREEMAN**, Florence; *1919* (See Fowler, Mrs. Florence)
***FREEMAN**, Mrs. Frances (Frances Tollerton); *1931*
****FREEMAN**, Frances W.; *1945*
***FREEMAN**, Mrs. Gail Marina (Gail Marina Flagg); *1977* AB
***FREEMAN**, Heather Boynton; *1981*
FREEMAN, Mrs. Heather Noel (Heather Noel Willson); *1984* AB; Interior Designer, Self-employed, 797 Valley Rd., New Canaan, CT 06840, 203 966-9200; r: same; Ann Abbott, Paul
FREEMAN, Mrs. Helen Gabriel (Helen Gabriel Plowden); *1965* BA; Realtor-Agt., Bolling-Ligon Realtors, 1122 Barnwell St. POB 11406, Columbia, SC 29211, 803 256-6287; r: 432 Prince Wales Dr., Columbia, SC 29209, 803 776-3367; Randall, Craig
****FREEMAN**, Mrs. Louise (Louise Fuller); *1926*
****FREEMAN**, Margaret; *1925* (See Sherdahl, Mrs. Margaret)
FREEMAN, Martha Macon; *1981* (See Brouse, Ms. Martha Macon)
****FREEMAN**, Mrs. Mary (Mary Leonard); *1954*
***FREEMAN**, Ms. Monica G.; *1973* AB
FREEMAN, Mrs. Sarah Elizabeth (Sarah Elizabeth Smith); *1975* AB; Georgetown Univ., JD George Mason Univ.; Lawyer/ Supreme Court Hearing Ofcr., 355 Crawford St., Portsmouth, VA 23704, 757 399-8105; r: 210 East Rd., Portsmouth, VA 23707, 757 397-3644
FREEMAN, Mrs. Sarah Geraldine (Sarah Geraldine Mott); *1976* AB; Fed. Communications Comm., 1919 M St. NW, Washington, DC 20554; r: 7601 Exeter Rd, Bethesda, MD 20814, 301 951-6372
FREEMON, Carson Elisabeth; *1980* (See Meinen, Mrs. Carson Elisabeth)
FREEMON, Mrs. Maura Kathleen; *1981*, 1982 AB; Owner, Constellation Farm, 9525 Patricia Ln., Jupiter, FL 33478; r: same, 561 748-6293; Jeffrey, Robert; r: mkfreemon@wmconnect.com
****FREER**, Mrs. Flora (Flora Howe); *1915*
FREER, Mrs. Mary Ann (Mary Ann Robb); *1954* AB; Retired Secy./Bookkeeper, Real Estate Industry, 239 597-3541; r: 15254 Burnaby Dr., Naples, FL 34110, 239 597-3511; *Romeo*
****FREIBERG**, Caroline; *1920* (See Marcus, Mrs. Caroline)
FREIM, Mrs. Elaine Godsey (Elaine Godsey); *1984* AB; Designer/Crafter/Artist, Josephine's Dreams/Cactus Feathers Trading Co.; r: 4921 Turks Ferry Rd., Gloucester, VA 23061, 804 695-0671; Robb Jones, Jennifer Renn; r: efreim@oasisonline.com
***FREKING**, Barbara; *1942*
****FRENCH**, Ada; *1951* (See McWane, Mrs. Ada)
FRENCH, Christina Alice; *1978* (See Pope, Mrs. Christina Alice)
****FRENCH**, Mrs. Margaret (Margaret Turner); *1920* AB
****FRENCH**, Marjorie; *1914* (See Nevens, Mrs. Marjorie)
FRENCH, Martha Malone; *1975* (See Roberts, Ms. Martha Malone)
FRENCH, Mary J.; *1951* (See Halliday, Mrs. Mary J.)
FRENCH, Mrs. Nancy (Nancy Powell); *1962* AB; Homemaker; r: 1674 Coventry Rd., Surfside Bch., SC 29575, 843 650-2044; *A. Bruce;* John, Heidi, David
FRENCH, Dr. Pamela Poinier; *1980* AB; Phys., Med. Clg. of Pennsylvania, Division of Infectious Disease, Philadelphia, PA 19129; r: 2528 Brown St., Philadelphia, PA 19130
FRENCH, Mrs. Rhonda Liane (Rhonda Liane Harris); *1981* BA; Homemaker; r: 2040 Ridgeley Rd., Woodstock, VA 22664, 540 459-2020; T.
FRENZEL, Elizabeth Dickson; *1982* (See Casalini, Mrs. Elizabeth Frenzel)
****FRERICHS**, Mrs. Genevieve (Genevieve Van Metre); *1929*
****FRESCH**, Mrs. Ruth (Ruth Ferguson); *1929*
****FRESE**, Mrs. Dorothy (Dorothy Yates); *ACAD*
FRETWELL, Leslie Carol; *2002* BA; Grad. Student, Univ. of PA, Philadelphia, PA; r: 7301 Nichols Rd, Oklahoma City, OK 73120, 405 842-2828; fretwell01@sbc.edu
****FRETWELL**, Ruth; *ACAD* (See McGill, Mrs. Ruth)
FRETZ, Ms. Katharine; *1951*; BS Univ. of Delaware, MA Rowa Univ.; Retired Tchr.; r: 4030 Walker Mountain Rd, W. Rutland, V 05777, 802 438-2684; *Ned Bogar;* Martha, Katharine, L. Heye Charles, Ann; kaenedvt@sover.net
FREUND, Amy; *1964* (See Green, Mrs. Amy)
****FREUND**, Mrs. Rosalind (Rosalind Heims); *ACAD*
****FREY**, Mrs. Harriet (Harriet Smith); *1921*
FREY, Mrs. Janet (Jean Imbrie); *1935* BA; Retired Employme Couns., Shield Empl. Agcy. Chicago; r: 3737 Highland Ave #324, Downers Grove, IL 60515, 630 963-9830; *Donald;* Donald, Richard, Robert, Janet; jeanfrey891@hotmail.com
FREY, Rosemary; *1934* (See Rogers, Mrs. Rosemary Frey)
FREYER, Anne; *1966* (See Harrill, Mrs. Anne)
FRIBERG, Ms. Mary Elizabeth; *1998* BA; BA Sweet Briar Clg r: 2907 Hillmeade Dr., Nashville, TN 37221, 615 352-5375; mfriberg@aol.com
FRIBOURG, Mrs. Janet (Janet Neumark); *1950*; BA Cas Western Reserve; Retired; r: 22880 Canterbury Ln., Shaker Hts OH 44122, 216 561-2266
FRICANO, Lisa Carol; *1984* (See Alhende, Lisa Carol)
***FRIDAY**, Dorothy M.; *1943*
FRIED, Jacqueline Jean; *1987* (See Smith, Mrs. Jacqueline Jean
***FRIED**, Mrs. Suzanne (Suzanne Feder); *1946*
****FRIED**, Mrs. Thelma (Thelma Hanifen); *1934* AB
****FRIEDBERG**, Mrs. Martha (Martha Asher); *1938*
***FRIEDMAN**, Brenda Nan; *1987*
****FRIEDMAN**, Julie; *ACAD* (See Greenbaum, Mrs. Julie)
FRIEDMAN, Mrs. Kelly Arden; *1992*; BS Univ. of Florida, M Univ. of South Florida; Profn. Pharmaceutical Sales, Scheri Labs, 404 966-6150; r: 3996 N. Ivy Rd. NE, Atlanta, GA 3034 404 814-0544; *Jonathan;* r: kelfriedman@hotmail.com
***FRIEDMAN**, Linda G.; *1976*
****FRIEDMANN**, Mrs. Charlotte (Charlotte Coles); *1930*
***FRIEND**, Andrea Victoria; *1989*
***FRIEND**, Kathryn Louise; *1981* (See VanDevender, Ms. Kathr Louise)
FRIEND, Ms. Patricia Alice; *1993* BA; Owner-Import Busines r: 28 Ridge Blvd., Port Chester, NY 10573, 914 933-1088; madisonsbc@aol.com
****FRIEND**, Mrs. Susan (Susan Smith); *1957* AB
FRIER, Ms. Meghan Joan; *2001* BA; Dir. of Merrimack Fund Class Relations, Merrimack Clg., 315 Tumpike St., N. Andov MA 01845, 978 837-5026; r: 12 Sunrise Rd, Boxford, MA 0192 978 887-9269; r: frier01@sbc.edu
FRIERMAN, Anne Berlin; *1984* (See Sewell, Mrs. Anne Berlin)
****FRIERSON**, Chloe; *1936* (See Fort, Mrs. Chloe)
FRIERSON, Mrs. Jane H. (Jane F. Hutcherson); *1974* BA; Uni Tennessee Chattanooga, George Mason Univ.; Prog. Mgr Northrop Grumman TASC, 2100 Washington Blvd., Arlington, V 22204, 703 312-2399; r: 2054 Hopewood Dr., Falls Church, V 22043, 703 536-4490; Laurance; jane.frierson@ngc.com
****FRIERSON**, Mrs. Randolph; *1926*
****FRIERSON**, Susie B.; *1925* (See Lawwill, Mrs. Susie B.)
FRIESE, Mrs. Patricia Carlin (Patricia Carlin); *1951* AB; Retire 109 Oakridge Dr., S. Salem, NY 10590, 914 533-6147; r: 130 Harbour Ridge Blvd., Palm City, FL 34990, 772 336-846 James, Craig, Pamela
***FRIMPONG**, Rebekah Adowa; *2002*
****FRINK**, Gloria; *1922* (See Huntington, Mrs. Gloria)
***FRISBIE**, Michelle S.; *1975*
****FRISCH**, Mrs. Dorothy (Dorothy Goff); *1926*
***FRITZ**, Ms. Anne; *1990*
FRITZINGER, Mrs. Caroline (Caroline Bailey); *1950* AB Farmer; r: 196 Burton Rd., Weston, VT 05161, 802 824-3388; fennway@sover.net
FRITZSCHE, Mrs. Mary E. (Mary E. Hancock); *1949* AB; r: PO 1193, Fernandina Bch., FL 32035
FROHN, Mrs. Amanda Ann (Amanda Ann Beauchemin); *198* AB; r: POB 187, Beacon Falls, CT 06403
FROMME, Pamela; *1967* (See Formato, Mrs. Pamela)
FRONCKOWIAK, Janet; *1981* (See Golrick, Janet Marie)

FRONK, Margaret Kotula; *2002* BA; Grad. Student, James Monroe Ctr.; r: 10310 Lexington Ct., Fredericksburg, VA 22408, 540 891-9934;
fronk02@sbc.edu
FROSCH, Juliana; *1978* (See Smart, Ms. Juliana)
FROST, Mrs. Eleanor (Eleanor Clark); *1930*
FROST, Eleanor; *1941* (See Wrotnowski, Mrs. Eleanor)
FROST, Jennifer; *1986* (See Holden, Jennifer Frost)
FROST, Juanita Elizabeth; *1980* (See Giusti, Mrs. Juanita Elizabeth)
FROST, Lucy; *1959* (See Dunning, Mrs. Lucy)
FROST, Rebecca Elouise; *1977* (See Good, Mrs. Rebecca Elouise)
FROST, Mrs. Ruth L. (Ruth L. Staples); *ACAD*
FROST, Stephanie Fern; *1989*
FROST, Mrs. Stephanie Sue (Stephanie Sue White); *1991*, 1992 BA
FROTHINGHAM, Anne; *1966* (See Cross, Mrs. Anne)
FROTHINGHAM, Mrs. Laetitia Seibels (Laetitia Kelly Seibels); *1941* AB; Homemaker; r: 32 Country Club Rd., New Canaan, CT 06840, 203 966-3743; *John;* Anne, Chezzie, Laetitia, John
FRUEAUFF, Mary H.; *1937* (See Klein, Mrs. Mary H.)
FRUEHAUF, Ms. Martha Stewart; *1980* AB; Homemaker; r: Redcliffe, 733 Merry Go Round Rd, Manakin Sabot, VA 23103, 804 784-0168; Michael, Jeffrey, Caroline, Andrew;
r: mfruehauf@aol.com
FRUIT, E. Elizabeth; *1946* (See Metzenthin, Mrs. E. Elizabeth)
FRY, Helen; *1917* (See Dietsch, Mrs. Helen)
FRY, Karen E.; *1976* ; r: 6231 Royal Crest, Dallas, TX 75230, 214 692-5146;
kfry@briggsfreeman.com
FRY, Ms. Laura Bemiss; *1985* AB; BA Sweet Briar Clg., MS Genoa Inst. Tech; Homemaker/Riding Instr. Therapeutic; r: 6332 S Mulford, Cherry Vly., IL 61016, 815 873-1904; *Todd Clausen;* Grace, Louise
FRY, Margaret; *1931* (See Williams, Mrs. Margaret)
FRY, Mrs. Wanda Lee (Wanda Lee McGill); *1980* BA; Univ. of Arizona; Homemaker; r: 1360 W. Calle Concordia, Tucson, AZ 85737, 520 797-8243; *Peter;* Patrick, Ryan (Dec), Megan
FRYE, Mrs. Kate Harding (Kate Harding Morrissett); *1977*
FRYE, Martha; *1948* (See Nye, Mrs. Martha)
FRYE, Mary Kathryn; *1945* (See Hemphill, Mrs. Mary Kathryn)
FRYE, Ruth; *1954* (See Deaton, Mrs. Ruth Frye)
FRYER, Mrs. Constance (Constance Schwab); *1925*
FRYER, Mrs. Sarah E. (Sarah E. Dabbs); *1972* AB; r: 1985 W Wesley Rd. NW, Atlanta, GA 30327, 404 350-9817
FRYMAN, Ms. Jennifer Marie; *2001* ; r: 3796 Singletree Ct., Mead, CO 80542
FUCHS, Mrs. Sherry (Sherry Kirschenfeld); *1967* AB; r: POB 95, Sherwood, MD 21665
FUENTES, Marian; *1992*
FUESSLE, Mrs. Cecilia (Cecilia Birdsey); *1934* AB
FUGATE, Amy Lee; *1977* ; r: 1519 W Middlebrook Dr., Muskegon, MI 49441, 231 780-4608
FUHRMAN, Ann; *1966*
FUHRMANN, Bettina Barbara; *1984* AB; r: Romergraben 11, Munstermaifeld, Germany
FULD, Ms. Susan; *1963*
FULENWIDER, Ann; *1959* (See Schenck, Ann F.)
FULGHAM, Andrea Cecil; *2000* (See Copeland, Ms. Andrea F.)
FULGHUM, Elizabeth Lynne; *1986* (See Frankl, Mrs. Elizabeth Lynne)
FULGHUM, Ms. Sandra C. (Sandra Casner); *1965* AB; MA Vanderbilt; Retired Audiology, Nav. Hospital Oakland; r: 1740 Fell St., San Francisco, CA 94117, 415 346-1932
FULLER, Barbara J.; *1969* (See Basler, Mrs. Barbara J.)
FULLER, Rev. Betty Works (Betty W.L. Works); *1972* BA; MDiv Virginia Theological Seminary; Rector, Episcopal Church of the Advent, POB 1937, Alice, TX 78333, 361 664-7881; r: 823 S Water St. No 3G, Corpus Christi, TX 78401, 361 888-4806; *Frank;* Mary A., William;
r: seedlings@aol.com
FULLER, Dain; *1950* (See Searle, Mrs. Dain F.)
FULLER, Mrs. Dorothea (Dorothea Reinburg); *1926* BA
FULLER, Dorothea M.; *1953* BA; Guide 1/Bldg. Supv. Retired, Lynchburg Museum Syst., Lynchburg, VA 24504; r: 2940 Rivermont Ave. No 15, Lynchburg, VA 24503, 434 845-4488
FULLER, Mrs. Evelyn (Evelyn Jones); *1936*
FULLER, Juanita; *1922*
FULLER, Mrs. Kimberly Merin (Kimberly Merin Wood); *1980* AB; Travel Agt., Journey House Travel, 211 N. Robinson, Ste. 150N, Oklahoma City, OK 73102, 405 232-9215; r: 705 Heatherstone Rd., Edmond, OK 73034, 405 348-3340; *Bryan;*
b: kimf@journeyhouse.com
****FULLER**, Lilian; *1915* (See Moody, Mrs. Lilian)
****FULLER**, Louise; *1926* (See Freeman, Mrs. Louise)
FULLER, Mrs. Lucy (Lucy Hodges); *1942* AB; MED Univ. of VA; Retired Elem. Tchr.-Reading; r: 615 Mountain Rd., POB 308, Halifax, VA 24558, 434 476-6553
****FULLER**, Margaret; *1928* (See Riggs, Mrs. Margaret)
FULLER, Marion; *1938* (See Kellogg, Mrs. Marion)
FULLER, Martha; *1939* (See Leys, Mrs. Martha)
FULLER, Mrs. Nancy Caroline (Nancy Caroline Bade); *1980* AB; r: 611 Elizabeth Rd., San Antonio, TX 78209, 210 822-7916
FULLER, Ms. Patricia I.; *1971* AB; MA Framingham State Clg.; Psychotherapist, Wayside Youth & Family Svcs., 88 Lincoln St., Framingham, MA 01702, 508 620-0010; r: 15 Mechanic St., Holliston, MA 01746, 508 429-1034; *Lee DeSorgher;* Justin, Rebecca
FULLER, Ms. Ridgely P.; *1969* AB; MA Tufts Univ. Fletcher Sch., MSW Boston Clg.; r: 18 Prospect St., Sherborn, MA 01770, 508 655-0656; *Brad Googins;* Nicholas, Benjamin, Plamen;
rpfuller18@hotmail.com
FULLER, Mrs. Sheila M. (Sheila M. Nolan); *1966* AB; r: 4 Sound Shore Dr., Unit7, Greenwich, CT 06830, 203 661-0338
****FULLERTON**, Mrs. Dorothy A. (Dorothy A. Slagle); *1944*
****FULLERTON**, Mrs. Emma (Emma Haller); *1933*
FULLERTON, Mrs. Maxey Penn (Maxey Penn Willets); *1966* AB; Tchr./Writer, Academic Therapy Publications, 20 Commercial Blvd., Novato, CA, 415 457-8134; r: 124 Linden Ln., San Rafael, CA 94901, 415 457-8134;
pennhome@aol.com
FULLINGTON, Mrs. Margaret Leigh (Margaret Leigh Register); *1982* AB; Property Mgr., 3251 Overton Rdr, Birmingham, AL 35243, 205 967-9312; r: 9 Spring St., Birmingham, AL 35213, 205 871-4191
FULMER, Allison Bette; *2004* ; r: 174 Truesdale Rd, Camden, SC 29020, 803 432-8874;
fulmer04@sbc.edu
FULMER, Mrs. Kathleen A. (Kathleen A. Crilley); *1971* AB; r: 254 Wakefield, Memphis, TN 38117, 901 682-0369
****FULTON**, Mrs. Eleanor (Eleanor Hopwood); *ACAD*
FULTON, Elizabeth B.; *1971* ; r: 4340 Mt Carmel, Upperco, MD 21155
****FULTON**, Janet; *1951* (See Evans, Mrs. Janet)
FULTON, Kathryn; *1948* (See Alston, Mrs. Kathryn Fulton)
****FULTON**, Mrs. Mary (Mary Stokes); *1936* AB
****FULTON**, Mary; *1929* (See Garstang, Mrs. Mary)
FULTON, Ms. Moira; *1974* ; MED Univ. Vermont, BA Univ. Iowa; Clg. Prof., Highline Clg., 206 878-3710; r: 3304 S Dose Ter., Seattle, WA 98144, 206 324-5572; *Lee Daneker;*
b: mfulton@hignline.edu
****FULTON**, Tot; *ACAD* (See Maness, Mrs. Tot)
***FULWIDER**, Glen L.; *1942*
***FUNCK**, Mrs. Helen (Helen Wuerdeman); *1938*
***FUNG**, Ms. Karin Cylin; *1998* BA
FUNK, Mrs. Mary Ann (Mary Ann Noll); *1962* ; r: POB 542, Falfurrias, TX 78355
FUNK, Mrs. Natalie R. (Natalie S. Roberts); *1966* AB; Retired Team Leader, Social Security Admin. Dept.; r: 5160 Flowertuft Ct., Columbia, MD 21044, 410 730-3283; *Geoffrey;*
b: natalie-jeff.funk@worldnet.att.net
****FUNKE**, Mrs. Juliana (Juliana Whitehill); *SPEC*
FUNKHOUSER, Ann; *1963* (See Strite-Kurz, Mrs. Ann)
FUNKHOUSER, Mrs. Marion Whitehead (Marion Whitehead Moltz); *1961* AB; r: POB 85, Spruce Head, ME 04859
***FURBER**, Mrs. Kathryn (Kathryn Lubs); *1940*
****FURBER**, Louise; *1945* (See Hickey, Mrs. Louise)
****FURBUSH**, Barbara; *1944* (See Ross, Mrs. Barbara)
FURCHES, Kristi Lewis; *1979* (See Harcum, Mrs. Kristi Furches)
FURLONG, Mrs. Christine Mary; *1987* ; r: POB 1109, Amherst, VA 24521, 434 946-2700;
furlong87@hotmail.com
FURMAN, Ms. Candy Elaine; *1990* ; RN; r: POB 636, Ruckersville, VA 22968
****FURMAN**, Constance; *1928* (See Westbrook, Mrs. Constance)
****FURMAN**, Eleanor; *ACAD* (See Hudgens, Mrs. Eleanor)

FURMAN, Mrs. Joan Marie (Joan Marie Pietrucha); *1977* AB; Mega Source, Inc., 695 Chestnut St., Union, NJ 07083; r: 76 Hidden Glen Rd, Upper Saddle River, NJ 07458, 201 236-8066
FURNISS, Mrs. Barbara (Barbara Ripley); *1942* AB; MA Univ. of Chicago, MS George Washington Univ.; Retired Couns.; r: 685 S. La Posada Cir., #902, Green Vly., AZ 85614, 520 648-8495; *W.;* Patricia;
r: brfurniss@att.net
FURNISS, Mrs. Beverley (Beverley Hill); *1935* AB; Homemaker; r: 500 Spanish Fort Blvd., Spanish Ft., AL 36527; John, Emory
****FURNISS**, Caroline; *1936* (See Wolfe, Mrs. Caroline)
FURNISS, Mrs. Dawn Martine (Dawn Martine Guth); *1987* AB; r: 640 Federal Rd., Brookfield, CT 06804, 203 775-0700
FURNISS, Emory; *1974* (See Maxwell, Mrs. Emory)
FURNISS, Mrs. Gail (Gail Sims); *1964*; r: 320 Handy Rd., Newnan, GA 30263, 770 252-8598
****FURNISS**, Jane; *1940* (See Simpson, Mrs. Jane)
***FURR**, Mrs. Wendy (Wendy Montgomery); *1968* AB
***FURRY**, Barbara; *1939* (See Sprague, Mrs. Barbara)
FURSE, Margaret Lewis, PhD (Margaret Lewis); *1950*; BA Univ. of Texas, PhD Columbia Univ.; Lecturer, Retired; r: 1801 Lavaca 14-D, Austin, TX 78701, 512 477-1144; *Austen;* Jane, Austen, John, Mary;
r: mgtfurse@aol.com
***FURSTENBERG**, Christine A.; *1969* (See Ridout, Mrs. Christine A.)

G

GAAB, Mrs. Mary South (Mary Cawood South); *1979* AB; CEO, Family Affairs; r: 170 Summerlawn Dr., Sewickley, PA 15143, 412 741-8353; *Terry;* Terry Jr., Meghan, Cameron;
r: msgaab@attbi.com
GABAY, Mrs. Ruth A. (Ruth A. Mackie); *1958* AB; Computer Sci. Teacher/Former Math-French HS Teacher, St. Joseph Sch., 8 W. Main St., Mendham, NJ 07945, 973 543-7474; r: 14 Northbridge Pl., Morristown, NJ 07960, 973 898-3759; *Kenneth (Dec);* Mark, Allison, John, Matthew;
rgabay2487@aol.com
GABEL, Ms. Carolyn; *1963* AB; MSW Univ. of CT; Exec. Dir., DemocracyWorks, 53 Oak St., Hartford, CT 06106, 860 727-1157; r: 11 Cobbs Rd., W. Hartford, CT 06107, 860 521-4710; *Leslie Brett;* Bill, Peter, Katherine
***GABELEIN**, Mrs. Elektra (Elektra Damianos); *1979*
GABLE, Mrs. Emily (Emily Thompson); *1955* AB; r: 1715 Stonehaven Dr., Frankfort, KY 40601, 502 695-1674
GABOR, Mrs. Ann S. (Ann Sinwell); *1961* AB; Retired Acct.; r: 583 Fearrington Post, Pittsboro, NC 27312, 919 542-4024; *John;* Michael, Lydia;
r: annu@nc.rr.com
GABRIEL, Deborah Page; *1975* (See Glascock, Mrs. Deborah Page)
GABRIEL, Mrs. Linda Mae (Linda Mae Visocan); *1987* AB; BA Sweet Briar Clg.; Indep. Cnslt.-Dist. Mgr., Arbonne Intl., 10000 Lake Shore Blvd., Bratenahl, OH 44108, 216 268-3570; r: same; *Todd;*
r: lindamaegabriel@msn.com
****GADDIS**, Mrs. Edith (Edith Way); *1922*
GADDIS, Ms. Tessa S. (Tessa S. Predmore); *1969* BA; MLS Columbia Univ.; Librarian, Marin Country Day Sch., 5221 Paradise Dr., Corte Madera, CA 94925, 415 927-5956; r: POB 1197, Woodacre, CA 94973; Jocelyn, Ryder, Lorna;
tessa@mcds.org
***GAEDE**, Mrs. Elizabeth J. (Elizabeth J. Calveard); *1940*
****GAERSTE**, Mrs. Virginia (Virginia McEwan); *ACAD*
GAETANO, Ms. Mila Sarina; *1993*; BA Beloit Clg., MLS Catholic Univ. of America; Librarian, Poquoson Public Library, 500 City Hall Ave., Poquoson, VA 23662, 757 868-3065; r: 223 Yorktown Rd., Yorktown, VA 23693, 757 867-8131;
r: mgaetano@cox.net
GAFFIGAN, Mrs. Mariah Read (Mariah Quinby Read); *1988* AB; MSW Univ. of Maryland; Homemaker; r: 5940 Innisvale Dr., Fairfax Sta., VA 22039, 703 250-5505; *John;* Brenna, John P.
****GAFFNEY**, Marie A.; *1941* (See Barry, Mrs. Marie A.)
***GAGARIN**, Mrs. Ann (Ann Graves); *1947*
GAGE, Mrs. Cara Laine (Cara Laine Lykes); *1988* AB; Tchr.; r: 203 E. Collom St., Decatur, TX 76234, 940 627-7520
****GAGE**, Florence; *1919* (See White, Mrs. Florence)
***GAGE**, Irene E.; *1944* (See Wormwood, Mrs. Irene E.)
****GAGE**, Janet; *1929* (See Cheney, Mrs. Janet)
***GAGHAN**, Gloria; *1966* (See Simons, Mrs. Gloria)
GAGNON, Karen Ann; *1981* (See Wojciak, Mrs. Karen Ann)
GAGNON, Kathy Ann; *1981* (See Pappas, Mrs. Kathy Ann)
GAHAGAN, Deborah June; *1976* (See Hill, Mrs. Deborah Gahagan)
****GAIL**, Mrs. Ann (Ann Paxson); *1948* AB
GAIL, Tracey Carol; *2002* BA; Borders, 2520 Sycamore Rd, D Kalb, IL 60115; r: 951 Fotis Dr. #2, De Kalb, IL 60115, 815 758 1147;
gail02@sbc.edu
GAILLARD, Ms. Corinne Myers; *1994* BA; Loyola Clg.; r: 4830 Constance St., New Orleans, LA 70115, 504 269-3967;
rinnee@aol.com
****GAINES**, Betty Anne; *1946* (See Myer, Mrs. Betty Anne)
****GAINES**, Ethel; *1924* (See Bruner, Mrs. Ethel)
GAINES, Mrs. Mary (Mary Garver); *1933*; BA Univ. of KS r: Mariner Cay 17C, 3901 Southeast St. Lucie Blvd., Stuart, F 34997, 772 283-1514; Graham;
r: mairsey1@aol.com
****GAINES**, Nancy; *1930* (See Jaeger, Mrs. Nancy)
***GAINES**, Mrs. Patsey M. (Patsey M. White); *1956*
GAINES, Mrs. Stanley N. (Gay Hart); *1959* AB; Full-time Volunteer/Rep. Florida, Bd. of Mt. Vernon, Mount Vernon Ladie Association, POB 110, Mt. Vernon, VA 22121, 561 842-303 r: 1446 N. Ocean Blvd., Palm Bch., FL 33480, 561 863-484 *Stanley;* Stanley Jr., Ralph, Jacqueline, Laura Semler;
snggh@aol.com
GAISER, Susan R.; *1976* (See Burke, Mrs. Susan R.)
GAISFORD, Carolyn Frances; *1975* (See Morris, Ms. Carol Frances)
GAITHER, Mrs. Deborah Elaine (Deborah Elaine Walz); *1984* AB; Human Resources Mgr., M.G. Newell Corp., Greensboro, N 27409; r: 1500 N. Grove Ct., Oak Ridge, NC 27310, 336 64 8585; *Rod;* Amanda, Emily;
debg@triad.rr.com
GAJDA, Ms. Victoria M.; *1996*; Paramedic, HCA Healthcar 1700 23rd St., Indiantown, FL 34956, 772 461-4000; r: POB 2612, Vero Beach, FL 32961, 772 299-5833;
caribnmedic@aol.com
GALANIDES, Mrs. Anne Elizabeth (Anne Elizabeth Crow); *199* BA; Stay At Home Mom, Former Pension Admin./Accordi r: 10220 Apache Rd, Richmond, VA 23235, 804 272-064 *Paul;* Linda, Anna, John;
pgalanides@aol.com
GALBRAITH, Mrs. Farley (Farley Moody); *1941*; r: 35 Dian Hills Rd., Anniston, AL 36201
***GALBRAITH**, Mrs. Phyllis (Phyllis Exall); *1946*
GALBREATH, Anne E.J.; *1990* (See Galbreath-Jenkins, M Anne E.J.)
GALBREATH, Mrs. Jaimie Del Monte (Jaimie Ellen Del Mont *1992* BA; MED Loyola Clg.; r: 8332 Old Dominion Dr., Mc Lea VA 22102, 703 827-0874; *Robert;* Katherine, Caroline Elizabeth;
r: jaimierob@aol.com
GALBREATH, Mrs. Susan W. (Susan W. Soriero); *1967*; BS Univ. of Texas; Homemaker; r: 508 Grandview, San Antonio, T 78209, 210 828-2627; *William;* David, Allison, Jim
GALBREATH-JENKINS, Mrs. Anne E.J. (Anne E.J. Galbreat *1990* AB; Dir. of Devel., Gibbes Museum of Art; r: 20 Water S Charleston, SC 29401, 843 723-1413; *Ron Jenkins;*
a_galbreathjenkins@yahoo.com
GALDAMES, Marcela Paz; *2002* BA; Social Hostess, Carni Cruise Lines, Naples, FL; r: 416 Pine Ave., Naples, FL 3410 239 596-7433;
galdames02@sbc.edu
GALDI, Mrs. Margaret Lynn (Margaret Lynn Walz); *1981* AB Proj. Leader, American Software, Atlanta, GA 30305, 404 36 7654; r: 1403 DeFoors Mill Dr. NW, Atlanta, GA 30318, 404 35 8818
****GALE**, Deborah; *1934* (See Bryer, Mrs. Deborah)
GALE, Mrs. Heather Laurie (Heather Laurie MacLeod); *1975* A Homemaker; r: 3735 N. Vernon St., Arlington, VA 22207, 703 53 7257; *Barry;* Megan, Ian;
bandhgale@aol.com
****GALE**, Lois; *1948* (See Harris, Mrs. Lois)

GALE, Mrs. Margaret (Margaret Highlands); *1965* AB; Pres. & Business Owner, Grosvenor Brant Antiques, 3407 Monteith Ave., Cincinnati, OH 45208, 513 871-1333; r: 3133 Menlo Ave., Cincinnati, OH 45208, 513 871-1113; *William;* Elizabeth, Catherine; wmggba@att.net

GALE, Mary; *ACAD*

GALENES, Ms. Thea Alyssa; *1997* BA; BA Sweet Briar Clg., MFA Univ. of Florida; Editor, Naylor Publications, Inc., Gainesville, FL 32607; r: 716 NW 8th Pl., Gainesville, FL 32601, 352 336-2137; r: theapia@hotmail.com

GALEY, Ellen; *1952* (See Scher, Mrs. Ellen)

GALGANO, Mrs. Virginia (V. M.) Marietta (Virginia Del Greco); *1964* BA; MED Univ. of Virginia; Clg. Instr., James Madison Univ.; r: 1174 Nelson Dr., Harrisonburg, VA 22801, 540 433-3839; *Michael;* Robert, David, Laura; b: galganvm@jmu.edu

GALIAN, Mrs. Paitris (Paitris Parker); *1998*; r: 872 3rd Ave., Salt Lake City, UT 84103; *Jack*

GALL, Jean A.; *1929*

GALLAGHER, Mrs. Carolyn J. (Carolyn J. Grant); *1988* AB; BA; Fundraiser & PTO VP, Great Valley Sch. Dist., Church Rd., Malvern, PA 19355; r: 8 Harvey Ln., Malvern, PA 19355, 610 651-2966; *John;* Dylan, Amanda, Charles, Samuel; cjgallagher1@aol.com

GALLAGHER, Ms. Casey Elizabeth; *1998* BA; Assoc. Producer, Prud'homme Productions, New York, NY 10003; r: 110-07 73rd Rd Apt. 1E, Forest Hills, NY 11375, 718 544-1746; *Gregory Payan;* caseyg08@aol.com

GALLAGHER, Elizabeth Jayne; *1986* (See Jeffery, Mrs. Elizabeth Gallagher)

GALLAGHER, Ms. Elizabeth W. (Elizabeth P.S. Worrell); *1958* AB; Sr. Cnslt., Marts & Lundy Inc., 1200 Wall St. W., Lyndhurst, NJ 07071, 202 744-2952; r: 4400 Westover Pl., NW, Washington, DC 20016; *William*

GALLAGHER, Mrs. Margaret S. (Margaret S. Parr); *1961*; VP, Long & Foster Real Estate Inc., 10724 Little Patuxen Pkwy., Columbia, MD 21044, 410 730-3456; r: 10805 Hickory Ridge Rd, Columbia, MD 21044; Andrew

GALLAGHER, Mrs. Marion (Marion Dean); *1968*; r: 137 Long Point Dr., Fernandina Bch., FL 32034, 904 491-8945

GALLAGHER, Ms. Megan Marie; *1991* BA; Mktg. Coord., ICF Kafser, 1600 W Carson St. Gateway Vie, Pittsburgh, PA 15219

GALLAGHER, Rebecca Anne; *1985* (See Featheringham, Mrs. Rebecca Anne)

GALLAHER, Mrs. Mildred (Mildred Wilson); *ACAD*

GALLANT, Anna Louise; *1987* (See Carter, Mrs. Anna Gallant)

GALLEGOS, Lisa Lyn; *1983* (See McLaughlin, Lisa Lyn)

GALLEHER, Joanne; *1965* (See Young, Mrs. Joanne)

GALLEHER, Louise; *1956* (See Coldwell, Mrs. Louise G.)

GALLEHER, Marian Lawson; *1981* (See Fitzgerald, Mrs. Marian Lawson)

GALLEHER, Susan E.; *1960* (See Askew, Mrs. Susan E.)

GALLERY, Mrs. Sharon Jean (Sharon Jean Mendelson); *1975* BA; MBA George Washington Univ.; Pres./Cnslt., Gallery Communications & Mktg., HC 71 Box 139A, Augusta, WV 26704, 304 496-8201; r: HC 71, Box 139A, Augusta, WV 26704, 304 496-8002; *Philip;* Matthew, Nathaniel, Victoria (Tory), Emily; sgallery@mountain.net

GALLIGAN, Mrs. Patricia Lynne (Patricia Lynne Pate); *1989* AB; Loan Processor, Collateral Mortgage, 2545 Ravenhill Rd., P.O.Box4023, Fayetteville, NC 28309, 910 323-5141; r: 5705 Waldwick Rd., Fayetteville, NC 28311, 910 488-5400

GALLIVAN, Mrs. Carol Anne Provence (Carol Anne Provence); *1973*; BA Vanderbilt Univ.; r: 230 E. Parkins Mill Rd., Greenville, SC 29607, 864 297-5934; *Henry;* Anne, Henry, Harriet; lannie907@aol.com

GALLIVAN, Mrs. Fielding (Fielding Clark); *1970*; r: POB 696, Travelers Rest, SC 29690, 864 610-2796

GALLIVAN, Mrs. James F. (Joan Fisch); *1956*; Retired; r: 128 Prospect Hill, Nashville, TN 37205, 615 385-1689; *Jimmy;* Clarke, Jimmy F. Jr., Joseph F.

GALLO, Elizabeth; *1958* (See Skladal, Mrs. Elizabeth Lee)

GALLOWAY, Mimi; *1942* (See Duncan, Mrs. Mimi G.)

GALLOWAY, Mrs. Sidney (Sidney Barrow); *1926*

GALT, Mrs. Marianne S. (Marianne Schultz); *1968*; Real Estate Sales, Janet McAfee Inc., 9889 Clayton Rd., St. Louis, MO 63124, 314 997-4800; r: 345 E 57th St. #15B, New York, NY 10022, 212 832-1183; *Martin;* Frederick, Margaret; r: magalt@yahoo.com

GALT, Sara; *1958* (See Pollard, Mrs. Sara)

GALVIN, Patricia; *1961* (See D'Auvergne, Patricia)

GAMBEL, Mrs. Elizabeth (Betsie) M. (Elizabeth(Betsie) A. Meric); *1973* BA; Univ. New Orleans, Tulane Univ.; VP Public Relations, Kaeting Magee Advt. & Public Relations, 600 Decatur St., New Orleans, LA 70130, 504 299-8000; r: 532 W William David Pkwy., Metairie, LA 70005, 504 837-0838; *Gerald Alexander;* Gregory, Meric; b: bgambel@keatingmagee.com

GAMBERG, Carol Jane; *1977* (See Kenyon, Ms. Carol Jane)

GAMBLE, Mrs. Barbara (Barbara Janney); *1947*; r: 18 Indigo Point Dr., Charleston, SC 29407, 843 766-1022

GAMBLE, Claire L.; *1974* (See Peralta-Ramos, Mrs. Claire L.)

GAMBLE, Gloria; *1947* (See Jones, Mrs. Gloria G.)

*__GAMBLE__, Marilyn; *1949* (See Doolittle, Mrs. Marilyn)

GAMBLE, Martha; *1986* (See Dillon, Ms. Martha)

GAMBLE, Mary Morris; *1950* (See Booth, Mrs. A. Lea)

GAMBLE-BLECHTA, Mrs. Ann (Ann Mountcastle); *1951* AB; r: 664 Oaks Creek Ct., Osprey, FL 34229, 941 966-2793; *George Blechta;* gambleblechta@aol.com

*__GAMBRELL__, Josie; *1944* (See Barnett, Mrs. Josie)

GAMBRELL, Mrs. Sarah Belk (Sarah Belk); *1939* BA; Bd. of Directors, Belk Stores, 6100 Fairview Rd. Ste. 640, 2801 W. Tyvola Rd (704-553-8296), Charlotte, NC 28210, 704 357-1000; r: 300 Cherokee Rd., Charlotte, NC 28207, 704 375-3205; Sally Knight

**__GAMBRILL__, Fariss; *1934* (See Lynn, Mrs. Fariss)

GAMBRILL, Rosalie Haxall Nolan; *1985* (See Holman, Mrs. Rosalie Haxall Nolan)

GAMMILL, Mrs. Lynn Crosby (Dorothy Lynn Crosby); *1958* AB; Vice Regent for Mississippi, Mt. Vernon Ladies' Assn., 3702 Hardy St., Hattiesburg, MS 39401, 601 264-5249; r: 1 Cherokee Cir., Hattiesburg, MS 39401, 601 264-3768; *Stewart;* Stewart IV, Crosby, Jennifer; lgammill@aol.com

**__GAMMON__, Mrs. Elinor O. (Elinor O. Wilson); *1938* BA

**__GAMMON__, Mrs. Jarvis; *1930* AB

GAMMON, Sally Jarvis; *1954* (See Plummer, Mrs. Sally Gammon)

GAMPER, Mrs. Maria T. (Maria T. Rixey); *1978* AB; Real Estate Finance; r: 5607 Enderly Rd., Baltimore, MD 21212, 410 435-8552

GAMPER, Ms. Mary Helm (Mary Helm Goodwin); *1978* AB; r: 6633 Charlesway, Towson, MD 21204; wmgamper@comcast.net

GANAHL, Ms. Katherine (Kathy) Trimble; *1993* BA; MED Marymount Univ.; Special Educ. Tchr., Loudoun Cnty. Public Schs.; r: 775 Gateway Dr. SE #726, Leesburg, VA 20176, 703 307-5843; ktgan@aol.com

GANDEL, Mrs. Catherine (Catherine Ireys); *1966* AB; Journalist; r: 1029 Via de la Paz Unit 231, Pacific Palisades, CA 90272, 310 459-5336; cgandel@aol.com

*__GANDY__, Lucy T.; *1954*

*__GANNON__, Ms. Jennifer Paula; *1990* AB

GANS, Ms. Edith Swope; *1994*; Preschool Tchr., St. Paul's Plus, 410 823-0061; r: 4400 Atwick Rd., Baltimore, MD 21210, 410 467-0984

**__GANS__, Juanita S.; *1944* (See Alexander, Mrs. Juanita S.)

**__GANS__, Virginia; *1945* (See Brown, Mrs. Virginia)

*__GANSE__, Mrs. Pamela C. (Pamela C. Hughes); *1974* AB

GANTT, Mrs. Debra Marks (Debra Jean Marks); 1977 AB; Ofc. Mgr., Gantt Properties, POB 622, Forest, VA 24551, 434 385-7144; r: 225 Fox Runn Dr., Lynchburg, VA 24503, 434 384-8100; *Joseph;* Blake Bryant, Derek Bryant; r: dgantt77@aol.com

GANTT, Elizabeth Lee; *1982* (See Castles, Mrs. Elizabeth Lee)

GANTT, Jean; *1962* (See Nuzum, Mrs. Jean)

GANTT, Paris Desiree; *1983*; r: 7205 8th St. NW, Washington, DC 20012, 202 829-6540

**__GANZEL__, Mrs. Alice (Alice Eskesen); *1927* AB

GARABRANT, Marilyn; *1966* (See Morris, Mrs. Marilyn Garabrant)

**GARBEE, Bessie Lee; *1938* (See Mitchell, Mrs. Bessie Lee)
GARBER, Charlotte; *1943* (See Rudulph, Mrs. Charlotte)
**GARBER, Mrs. Helen (Helen Eubank); *ACAD*
GARBETT, Ms. Clara Louise (Clara Louise Jackman); *1979* AB; AS; Remedial Tchr. 3-5, Henrico Cnty. Sch., Bethlehem Rd, Richmond, VA 23230; r: 10516 Glencoe Rd., Glen Allen, VA 23060, 804 672-2408; Megan, Stuart;
r: garbetkcms@aol.com
**GARCELON, Mrs. Sara (Sara Buckley); *1930*
GARCIA, Ms. Alessandra Maria; *1991* ; BA Southern Methodist Univ., MA Southern Methodist Univ.; r: 6 Ebony Ave., Brownsville, TX 78520, 956 542-3180;
r: amgf@aol.com
GARCIA, Ms. Chandra Dawn; 1994 BA; 2nd Grade Tchr., Chicago Public School. Dist., 6550 S. Seeley Ave., Chicago, IL 60636, 773 743-2642; r: 1435 W Sherwin No 2, Chicago, IL 60626, 773 743-2642; *Venus Zarris;*
cdgsbc94@aol.com
GARCIA, Mrs. Dolly (Dolly Caballero); *1967* ; BA Univ. of Pueto Rico; VP of Operations, Five Star Cleaners, 29 Jupiter St., Carolina, PR 00979, 787 728-0918; r: Urb Los Frailes, C4 Calle Los Frailes, Guaynabo, PR 00969, 787 287-7393; *Julio;* Dolly, Julio, Andres;
r: jdgarcia@prtc.net
GARCIA, Dolly Maria; *1990* (See Garcia-Simonet, Mrs. Dolly Maria)
GARCIA, Ileana; *1948* (See Ramirez de Arellano, Mrs. Ileana)
GARCIA, Mrs. Jane (Jane Wheeler); *1959* AB; MA Columbia Univ.; Retired Dir./Teacher, Gold Hill Preschool; r: 3283 Rogue River Hwy., Gold Hill, OR 97525, 541 582-0957
GARCIA, Joy Kathleen; *1971* (See Pegues, Mrs. Kathleen G.)
GARCIA, Melissa Alexandria; *2003* ; r: 605 E. Matz Dr., Harlingen, TX 78550, 956 425-8970
GARCIA, Dr. Stephanie Jocelyn; *1997* BS; PhD Duke Univ.; Rsch. Fellow Dept. Phys./Pharm., Wake Forest Univ. Health Sciences, Med. Center Blvd., Winston-Salem, NC 27157, 336 716-8642; r: 2900 Hickman Ln., Winston-Salem, NC 27103, 336 712-1425; *Belal Elamir;*
r: rozkosna@yahoo.com
GARCIA-SIMONET, Mrs. Dolly Maria (Dolly Maria Garcia); *1990* AB; Owner, HJD Investments Inc., Calle Jupiter #29 Atlantic View, Carolina, PR 00979, 787 728-0918; r: Calle 1 J-19, Prado Alto, Guaynabo, PR 00966, 787 783-0582; *Miguel Simonet;* Miguel, Dolly, Marisabel;
r: garciadollym@aol.com
GARCIA-TUNON, Cecilia Maria; *1978* (See Lear, Mrs. Cecilia Maria)
GARDEN, Mrs. Mellora Louise (Mellora (Lori) Louise Burrell); *1977* AB; Stay At Home Mom/Artist; r: 18792 E. Ida Ave., Aurora, CO 80015
GARDENIER, Marie Lisetta; *1980* (See Dimitrew, Mrs. Marie Lisetta)
GARDEPHE, Mrs. Yana Pearl Wagg (Yana Pearl Hatch Wagg); *1995* BA; Co-Pres. of Sweet Briar Club of New York; r: 281 Henry St., Garden Apt., Brooklyn, NY 11201, 718 422-7610; *Christopher;* Charles Wesley;
yanawagg@hotmail.com
**GARDINER, Mrs. Eleanor (Eleanor Arthur); *1932*
*GARDINER, Mrs. Jerre J. (Jerre J. Flack); *1948*
**GARDINER, Mrs. Margaret (Margaret Kelly); *1942*
**GARDINER, Mrs. Mary (Mary Sailer); *1925* AB
GARDNER, Amy Lynn; *2002* BA; Mgmt. Analyst, Bearing Point, Inc., 1676 International Dr., Mc Lean, VA 22102, 703 747-4233; r: 728 N. Iverson St., Apt. #401, Alexandria, VA 22304;
b: amygardner@bearingpoint.net
**GARDNER, Mrs. Bernice (Bernice Harkin); *ACAD*
GARDNER, Mrs. Bridget Dannehl (Bridget Dannehl Wray); *1979* AB; Real Estate Sales Agt., Lusburrow Realty, 7025 Hodgson Memorial Dr., Savannah, GA 31406, 912 355-6562; r: 3 Illy Ct., Savannah, GA 31411, 912 598-7401; *Jim;* Grier, Kendall;
r: bwg31411@aol.com
**GARDNER, Mrs. Cornelia (Cornelia Carroll); *1918* AB
GARDNER, Diana; *1961* (See Morelli, Mrs. Diana G.)
GARDNER, Mrs. Dorothy (Dorothy Turno); *1934* AB; Retired; r: 633 Knickerbocker Dr., Sunnyvale, CA 94087, 408 749-7699; *Nathaniel (Dec);* Linda, Susan
GARDNER, Mrs. Elizabeth Armistead (Elizabeth (Tibby) Armiste
Moore); *1958* AB; Retired 6th Grade Tchr., Laburnum Elem. Sc
r: 9008 Wood Sorrel Dr., Richmond, VA 23229, 804 740-612
William; William III, Roderick M.
GARDNER, Frances; *1947* (See Curtis, Mrs. Frances)
GARDNER, Gaye T.; *1960* (See Jacob, Mrs. Gaye G.)
*GARDNER, Isabel M.; *1943* (See Sellix, Mrs. Isabel M.)
**GARDNER, Katharine; *1938* (See Stevenson, Mrs. Katharine)
GARDNER, Ms. Kelly Kathryn; *1993* BA; Mktg. Mgr., AWHON
2000 L St. NW, Ste. 740, Washington, DC 20036, 202 261-24
r: 5514 Greentree Rd., Bethesda, MD 20817;
huntinghouse@starpower.net
GARDNER, Mrs. Laura M. (Laura C. Mink); *1971* AB; r: 1725
Wilbur Rd., SW, Roanoke, VA 24015, 540 345-5935; *Marvi*
Tready, Faith;
lcmgardner@cox.net
GARDNER, Lea Renee; *1991* (See Tikka, Mrs. Lea Renee)
GARDNER, Mrs. Lisa Wallen (Lisa Kay Wallen); *1989* BA
Cnslt., Verizon, 5415 Airport Rd, Roanoke, VA 24015, 540 9
4108; r: 1056 Stonegate Dr., Salem, VA 24153, 540 389-24
Randall;
lisagardner@verizonmail.com
GARDNER, Lucetta; *1963* (See Mannion, Mrs. Lucetta)
GARDNER, Lynne; *1968* (See Detmer, Mrs. Lynne G.)
*GARDNER, Mrs. Sally (Sally Kent); *1934*
GARDNER, Mrs. Sharon Ann (Sharon Ann McGrath); *1981* A
r: 138 Hampton Rd., Garden City, NY 11530, 516 741-28
Anne
*GARFIELD, Mrs. Barbara (Barbara Munson); *1933*
GARFIELD, Janice K., PhD (Janice G. Keith); *1973* BA; MMU
Northwestern Univ., PhD Northwestern Univ.; Assoc. Provo
Columbia Clg., Chicago, 600 S. Michigan Ave., Chicago, IL 606
312 344-7495; r: 1111 Grove St., Evanston, IL 60201, 847 4
0936; *Roger;*
b: jgarfield@colum.edu
GARFORTH, Barbara; *1955* (See Jackson, Mrs. Barbara G.)
GARGANO, Ms. Michele Anne, MSC; *1988* AB; BA Sweet B
Clg., MS London Sch. of Economics; Dir. of Clinical Dev
Sucampo Pharmaceuticals, Inc., 4733 Bethesda Ave., Ste. 4
Bethesda, MD 20814, 301 961-3400; r: 7500 Woodmont A
Apt. 411, Bethesda, MD 20814, 301 654-7351;
m.gargano@sucampo.com
GARIS, Ms. Erin K. (Erin K. Harrigan); *1999* ; BA Western N
England Clg.; Homemaker; r: 31 Washington Ave., Scotia,
12302, 518 381-4575; *Brian;* Molly;
bemgaris@yahoo.com
**GARLAND, Dorothy; *1927* (See Weeks, Mrs. Dorothy)
**GARLAND, Mrs. Julia (Julia Anderson); *1923*
GARLAND, Mrs. Katelin Suzanne (Katelin Suzanne Chmielin
1999 BA; Dir. of Sales & Mktg., Candela Laser Co., 28 Arlin
St., Boston, MA 02116, 617 426-1659; r: 33 Wingate R
Weymouth, MA 02189, 781 812-1245; *Philip;* Thomas, Conn
kgarland4@cs.com
GARLAND, Louise; *ACAD* (See Wilson, Mrs. Louise)
GARLAND, Natalie Marie; *1988* AB; Atty., Raphael, Ramsc
Behenf & Franz, 35th Fl. Grant Bldg., Pittsburgh, PA 152
r: 2334 Covington Creek Cir. W, Jacksonville, FL 32224
GARLINGTON, Mrs. Jeanne Morrell (Jeanne Hunter Mor
1948 AB; Retired/Tchr., Savanna Country Day; r: 105 E. 5
St., Savannah, GA 31405, 912 234-0986; *Henry;* Katherin
Nina, Eric, Audrey
GARLOUGH, Elizabeth Ann; *1997* (See Thobe, Ms. Elizabeth A
GARMON, Lisa Lynn; *1982* ; r: 4603 Hunter Ridge Ter., Durh
NC 27707, 919 493-3242
GARNACHEPOIRIER, Sadie; *2004* ; r: 193 Hills Beach Rd,
deford, ME 04005, 207 284-6175
GARNER, Mrs. Caroline C. (Caroline M. Chobot); *1954* A
Homemaker/Educator; r: 1220 Mountain Brook Cir., Signal M
TN 37377, 423 886-9949; *Thomas;* Thomas, Annie
GARNER, Mrs. Elizabeth R. (Elizabeth R. Redwine); *1974*
Homemaker; r: 4309 Allistair Rd., Winston-Salem, NC 2710
GARNER, Ellie Kay; *1980* (See Garner-Rhodes, Mrs. Ellie Kay,
GARNER, Gail E.; *1972* (See Resch, Mrs. Gail G.)
GARNER, Laura-Nancy; *1954* (See de Langavant, Mrs. La
Nancy (Lanni))

GARNER, Mrs. Margaret A. (Margaret A. Cheesewright); *1973* BA; MED Univ. of Washington, MA Univ. of Hawaii-Manoa; Educator, Overlake Hosp., Bellevue, WA 98004; r: 16789 SE 49th St., Bellevue, WA 98006; *John;* Whitney; r: peggygarner@hotmail.com

GARNER, Margaret V.; *1954* (See Gustin, Mrs. Margaret V.)

GARNER-RHODES, Mrs. Ellie Kay (Ellie Kay Garner); *1980* BA; AS Halifax Comm. Clg.; RN & Clg. Instr., Halifax Community Clg., PO Drawer 809, Weldon, NC 27890, 252 536-2551; r: 235 Old Farm Rd., Roanoke Rapids, NC 27870, 252 537-4101; *David Rhodes;* Savanna, Benjamin, Jonathan

GARNETT, Mrs. Elza L. (Elza B. Long); *1972*; BA Skidmore Clg.; Admin. in Children's Ministry, Kenilworth Union Church, 211 Kenilworth Ave., Kenilworth, IL 60043, 847 251-4272; r: 717 Elmwood, Wilmette, IL 60091, 847 256-8141; *John;* Margaret, Alice, Suzan

GARNETT, Maria T.; *1961* (See Hood, Mrs. Maria T.)

GARNETT, Mrs. Mildred T. (Mildred T. Wilson); *1927* AB

GARNIER, Mary; *1941* (See Swanson, Mrs. Mary)

GARONE, Mrs. Mary Kennedy (Mary Kennedy Davis); *1981* AB; BA Sweet Briar Clg.; Homemaker; r: 872 Olentangy Rd., Franklin Lakes, NJ 07417, 201 891-4913; *John;* Madeleine, Thomas; r: sbc81@aol.com

GARRARD, Louise; *1923* (See Blanchard, Mrs. Louise)

GARRARD, Mimi; *1958* (See Seawright, Mrs. Mimi)

GARRER, Anna M.; *1960* (See Scott, Mrs. Anna M.)

GARRETT, Mrs. Alice V. (Alice V. Lemley); *ACAD*

GARRETT, Anne; *ACAD* (See Butler, Mrs. Anne)

GARRETT, Anne W.; *1972* (See Norloff, Mrs. Anne W.)

GARRETT, Mrs. Bonilee Key (Bonilee Key); *1943*; AB Univ. of Texas; Business Owner, Ranching & Real Estate, POB 885, Lampasas, TX 76550; r: same, 512 556-5663

GARRETT, Caroline W.; *1919* (See Dillard, Mrs. Caroline W.)

GARRETT, Elizabeth Parker; *2004*; r: 2544-B Hwy. 42 E, Wilson, NC 27893

GARRETT, Mrs. Janet West (Janet Maddox West); *1965* AB; Artist, The Artists Garrett; r: 3327 Cleveland Ave., Washington, DC 20008; *Darryl;* Benjamin Cabell; theartistsgarrett@starpower.net

GARRETT, Mrs. Louise (Louise Hurt); *ACAD*

GARRETT, Ms. Mikal-Ellen Bennett; *2001*; BA West Virginia Wesleyan Clg.; Law Student, West Virginia Univ. Clg. of Law, Morgantown, WV; r: 5333 Huntmaster Dr. Apt. A, Midlothian, VA 23112; *Wes;* Melody; audiprincess@msn.com

GARRETT, Mrs. Nancy (Nancy Snoke); *1951* AB

GARRETT, Mrs. Peggy A. (Peggy A. Duringer); *1936*

GARRETT, Rebecca Anne; *1980* (See Jamison, Rebecca Anne, PhD)

GARRETT, Ruth; *1949* (See Preucel, Mrs. Ruth)

GARRETT, Uarda Rosamond; *1934* (See Coley, Mrs. Uarda Rosamond)

GARRETT, Ms. Virginia Leigh; *1993*; r: 1902 Birch Ave., Buena Vista, VA 24416, 540 261-1368

GARRISON, Elizabeth; *1948* (See Barton, Mrs. Elizabeth)

GARRISON, Mrs. Florence (Florence Snow); *1935*

GARRISON, Martha; *1948* (See Anness, Mrs. Martha)

GARRISON, Mrs. Mary Moore (Mary Markle Moore); *1978*; BA Univ. of Texas; Writer; r: 3032 Three Springs Dr., Westlake Vlg., CA 91361; *Michael;* Jennifer; malibumare@aol.com

GARRISON, Mary Susanne; *1973* (See Hoder, Mrs. Susanne Garrison)

GARRISON, Mrs. Rebecca (Rebecca Snyder); *1924* AB

GARRISON, Sarah S.; *1956* (See Skidmore, Mrs. Sarah S.)

GARRISON, Zola; *1949* (See Ware, Mrs. Zola)

GARRITY, Anita C.; *1974*

GARRITY, Anne Elynore; *1979* (See Spees, Mrs. Anne Elynore)

GARRITY, Mig; *1962* (See Sturr, Mrs. Mig Garrity)

GARROTT, Allison, PhD (Allison Moore); *1962* AB; PhD Univ. of Memphis; Clinical Psychologist, Christian Psychological Ctr., 3978 Central Ave., Memphis, TN 38111, 901 458-6291; r: 4001 S. Galloway Dr., Memphis, TN 38111, 901 763-2470; agarrott@cpcmemphis.net

GARROWAY, Mrs. Mildred L. (Mildred C. Littleton); *1970* AB; MA Boston Univ.; Mgr., Trifome Foods Inc., Stratham, NH 03885, 603 773-5800; r: POB 161, Stratham, NH 03885, 603 772-6312; *Michael;* Christopher, Pamela, Alexander (Dec); mig920@yahoo.com

GARRY, Grace Mary; *1964* (See Oates, Mrs. Grace Mary Garry)

****GARRY**, Margaret; *1922* (See Reading, Mrs. Margaret)

GARRY, Mrs. Mary Leigh (Mary Leigh Cox); *1983* AB; r: Beeches House, Courtmead Rd, Cuckfield, W. Sussex RH17 5LP, England; petergarry@aol.com

GARST, Anna; *1952* (See Strickland, Mrs. Anna Garst)

GARST, Jane W.; *1961* (See Lewis, Mrs. Jane W.)

****GARST**, Mrs. Marietta (Marietta Derby); *1933*

****GARSTANG**, Mrs. Mary (Mary Fulton); *1929*

****GARTH**, Mrs. Anne (Anne Waddell); *1945*

GARTH, Emily T.; 1973 (See Brown, Mrs. Emily T.)

****GARTH**, Maria; *ACAD* (See Inge, Mrs. Maria)

GARVER, Mary; *1933* (See Gaines, Mrs. Mary)

****GARVER**, Mary L.; *1929* (See Hirst, Mrs. Mary L.)

GARVER, Mrs. Virginia L. (Virginia Carson); *1941*; RN Children's Hosp. of Boston; RN Retired; r: Box 8, Severy, KS 67137, 620 736-2320; *James*

***GARVEY**, Elizabeth P.; *1956* (See MacKay, Ms. Elizabeth P.)

***GARY**, Mrs. Susan (Susan Corwin); *1964*

GARZA, Adriana Maria; *1983* (See Read, Mrs. Adriana Garza)

GAS, Mrs. Lynn (Lynn Frazier); *1967* AB; Fashion Cnslt., Juliana; r: 617 Beverly Dr., Alexandria, VA 22305, 703 519-8985; *Francois Arielle;* queenbdef@yahoo.com

***GASKELL**, Mrs. Alice (Alice Morris); *1959* AB

****GASKELL**, Mrs. Marie (Marie Lange); *1934* AB

GASKINS, Mrs. Jean M. (Jean L. McIlhenny); *1971*; BA Univ. of NC Chapel Hill; Homemaker; r: 205 Chowan Dr., Greenville, NC 27858, 252 756-0362; *Charles;* Avery, Molly, Sarah, Charles III; jmcigaskins@aol.com

GASKINS, Mrs. Molly Currens (Molly Maloney Currens); *1989* AB; Contracts Mgr., ADTEK Engrs., Inc., 3251 Old Lee Hwy., Ste. 405, Fairfax, VA 22030, 703 691-4040; r: 3504 Majestic Pine Ln., Fairfax, VA 22033, 703 787-0577; *Robert;* Adam, Heather, Shannon; molgask@aol.com

****GASS**, Alice; *1940* (See Dornberger, Mrs. Alice)

****GASSET**, Maria; *1949* (See Muller, Mrs. Maria)

GAST, Mrs. Virginia J. (Virginia J. Woodward); *1973* AB; MED George Mason Univ.; Homemaker; r: 3508 Pecan Pl., Fairfax, VA 22033, 703 437-6555; *Paul;* Mike, Caroline, Annelyse, Katie; r: pfg222@aol.com

GASTON, Margaret; *1964* (See Clayton, Mrs. Margaret)

GATCH, Nancy; *1939* (See Svien, Mrs. Nancy)

****GATCHEL**, Frances; *1926* (See Sampson, Mrs. Frances)

GATELEY, Dr. Ann; *1970* AB; MD Univ. of Texas Hlth. Sci. Ctr., MS Univ. Texas Austin; Assoc. Prof., UNM Sch. of Med., Dept. of Intenal Medicine, 2211 Lomas Blvd., NE, Albuquerque, NM 87131, 505 272-6331; r: 519 Eleventh St., NW, Albuquerque, NM 87102, 505 242-9724

GATES, Mrs. Carolyn Fay (Carolyn Fay Cooper); *1955*; BS Vanderbilt; Educ. Teaching Guide, Winterthur Museum; r: 501 Dogwood Dr., Greenville, DE 19807, 302 655-8071

****GATES**, Mrs. Delia (Delia Gilmore); *1919*

GATES, Mrs. Diane (Diane Dilworth); *1980* BA; MS Texas A&M Univ.; Homemaker; r: 107 Canterbury Ln., Laredo, TX 78041, 956 725-2832; *Tom;* Tom Jr.; r: dianedgates@hotmail.com

****GATES**, Mrs. Eleanor (Eleanor Stone); *ACAD*

****GATES**, Elizabeth T.; *1947* (See Rogers, Mrs. Elizabeth T.)

GATES, Mrs. Gay Lynn (Gay Lynn Owens); *1977* AB; BA; Homemaker; r: 30 Fredericksburg Dr., Middletown, DE 19709, 302 376-5485; *Robert;* Lauren, Lily; glgates30@yahoo.com

****GATES**, Harriet; *1943* (See Barrow, Mrs. Harriet)

***GATES**, Mrs. Margaret A. (Margaret A. Ball); *1970*

****GATES**, Mary A.; *ACAD*

GATES, Mrs. Patricia F. (Patricia Frawley); *1959*; BS Charter Oak Clg.; Retired Addiction Spec., State of MD; r: 110 E Campus Ave., Chestertown, MD 21620, 410 778-1937; *MacLeod;* Holly, Heather, Carolyn; r: mdgates@bluecrab.org

**GATES, Phyllis; *1930* (See Harder, Mrs. Phyllis)
**GATES, Ruth; *1925* (See Levee, Mrs. Ruth)
GATES, Mrs. Toni A. (Toni A. Naren); *1967* BA; Retired Dir./Performer, The Tales for Tots Players; r: 638 Preston Tr., Wichita, KS 67230, 316 733-2591; *Walter E. (Bud);* Lindsey, Ryan; tonigates@aol.com
**GATEWOOD, Harriet; *1922* (See Sibley, Mrs. Harriet)
*GATEWOOD, Nancy; *1941* (See Warnock, Mrs. Nancy)
GATEWOOD, Tracy Lynn; 1983 AB; BA; Owner, Concierge Svcs. of Alabama, Inc., 2717 Highland Ave. #1005, Birmingham, AL 35205; r: 2717 Highland Ave. S. #1005, Birmingham, AL 35205, 205 324-4704; r: tracygatewood@mindspring.com
GATHINGS, Tolise; *1962* (See Norwood, Mrs. Tolise G.)
**GATHRIGHT, Mrs. Phyllis (Phyllis Payne); *1923* BS
*GATLIFF, Carroll J.; *1962* (See Herkimer, Ms. Carroll J.)
**GATLIN, Mrs. Daphne A. (Daphne A. Drennon); *1972*
GATLING, Anne H.; *1960* (See Honey, Mrs. Anne G.)
GATTI, Mrs. Katrina Lousue (Katrina Lousue Evans); *1988* AB; Homemaker; r: 131 Parks Ridge, Dublin, GA 31021, 478 275-9669; *Paul;* Mary-Claxton, Joe; katrinag@pcnow.net
GATZKE, Kelly Anne (Kelly Anne Turney); *1999* BA; Commercial Real Estate Paralegal, Inglesby, Falligant, Horne, Courington & Chisholm, 17 W. McDonough St., Savannah, GA 31401, 912 232-7000; r: 450 Al Henderson Blvd. No 1703, Savannah, GA 31419, 912 920-2733; *Benjamin;* b: kgatzke@bellsouth.net
*GAUBERTI, Mrs. Muriel (Muriel Carl); *1952*
GAUDETTE, Jennifer M.; *1995* (See Nelson, Mrs. Jennifer M.)
**GAUDIO, Cynthia A.; *1972* (See Neville, Mrs. Cynthia A.)
**GAUL, Mary Louise; *1939* (See Moore, Mrs. Mary Louise)
GAULT, Ms. Louise M.; *1956*; Literary Agt., Louise Gault Literary Agcy., Apt. 1D 337 E 50th St., New York, NY 10022, 212 755-4924; r: 60 Sutton Pl. S No 3G-S., New York, NY 10022, 212 755-4924; sbowker@worldnet.att.net
**GAUS, Helen O.; *1923* AB
*GAUSE, Mrs. Sarah (Sarah Turner); *1934*
**GAUSS, Pauline; *1919*
GAUTHIER, Ms. Nicole Jacqueline; *1991* BA; Account Mgr., Carlson Mktg. Grp. Inc., 2800 Livernois, Ste. 600, Troy, MI 48083, 248 824-7877; r: 8120 E Jefferson Ave. Apt.4-F, Detroit, MI 48214, 313 822-3453; *Randy Arndt;* nigauthier@carlson.com
*GAUTIER, Petsy A.; *1955* (See Mezey, Mrs. Petsy A.)
**GAVER, Mrs. Claire (Claire Hoyt); *1929* BA
GAVITT, Ms. Jill Elizabeth; *1997* BA; Elem. Sch. Spanish Tchr., Danville City Schs., Danville, VA; r: 930 1/2 Grove St., Danville, VA 24541, 434 799-2749; spdrwmn13@yahoo.com
**GAWTHROP, Mrs. Elizabeth (Elizabeth Campbell); *1939* AB
GAWTHROP, Elizabeth; *1967* (See Riely, Elizabeth Gawthrop)
GAY, Mrs. Anne P. (Anne Pinckney); *1963* AB; Homemaker; r: POB 22303, Lexington, KY 40522, 859 266-3438; *James;* Elizabeth, Charlotte, Ted, Anne; pincks@aol.com
GAY, Mrs. Anne T. (Anne T. Christovich); *1973* AB; r: 12 Newcomb Blvd., New Orleans, LA 70118, 504 866-5826; tcgay@christovich.com
GAY, Charlotte Persis; *1980* (See Gerhardt, Mrs. Charlotte Gay)
GAY, Mrs. Elizabeth D. (Elizabeth J. Dershuck); *1949* AB; Artist/Teacher Self-employed; r: 51 Round Hill Rd., Armonk, NY 10504, 914 273-8586; *Frank;* Frank Jr., John, William
**GAY, Mrs. Joan (Joan Meacham); *1941* AB
GAY, Ms. Karen L. (Karen L. Greer); *1974* AB; Systs. Engrg. Mgr., Loral Fed. Systs., 700 Frederick Ave., Gaithersburg, MD 20879, 301 240-7181; r: 14517 Gallant Fox Ln., Gaithersburg, MD 20878
**GAY, Katherine F.; *ACAD* (See Lawson, Mrs. Katherine F.)
GAY, Mrs. Lillian Cabell (Lillian Cabell); *1936* AB; Retired Tchr.; r: RR #1, Box 1094, Lakewood, PA 18439, 570 798-2642; *James*
*GAY, Patricia; *1959* (See Sills, Mrs. Patricia)
GAY, Prudence (Prue); *1963* (See Stuhr, Mrs. Prudence G.)
GAY, Ms. Reed; *1953* AB; r: 2205 Hazard St., Houston, TX 77019
GAY, Sarah M.; *1949* (See Lanford, Mrs. Sarah G.)
GAY, Susanne; *1932* (See Linville, Mrs. Susanne)
GAY, Suzanne Camilla; *1983* (See Dailey, Mrs. Suzanne Gay)
**GAYLE, Anne; *1941* (See O'Beirne, Mrs. Anne)
*GAYLE, Donna Maureen; *1986*
**GAYLE, Jane; *1925* (See Ray, Mrs. Jane)
**GAYLE, Lucy O.; *ACAD* (See Calhoun, Mrs. Lucy O.)
*GAYLE, Sallie; *1953* (See Beck, Ms. Sallie Gayle)
GAYLER, Deborah; *1968* (See Poisot, Mrs. Deborah)
GAYLORD, Mrs. Cynthia Lee (Cynthia Lee Pike); *1984* AB; VP Morgan Stanley, 825 Phird Ave., New York, NY 10022; r: 66 New England Ave. Unit 9, Summit, NJ 07901, 908 918-1695 *Jeff;* Virginia
GAYLORD, Isabel; *1945* (See Thompson, Mrs. Isabel G.)
*GAYLORD, Ms. Susan Amy (Susan Amy Matthews); *1980*
*GAYNOR, Ms. Cathy T. (Cathy T. Cook); *1975*
**GAZAN, Mrs. Edith (Edith Wenar); *ACAD*
GEARHART, Alice; *1945* (See Stinson, Mrs. Alice M.)
GEARHART, Mrs. Harriet W. (Harriet G. Willcox); *1945* AB; Retired/Tchr.; r: 1055 W Joppa Rd Unit 333, Towson, MD 21204 410 828-5779; *David;* Mary, Sarah, Tyler, Rosalie; dsgdfghwg@juno.com
GEARHART, Mary Claiborne; *1978* AB; Gallery Owner Photogra phy, Mary Gearhart Gallery; r: 256 Mott St. 1st Fl., New York, N 10012, 212 966-3556; Jacob; mggallery@aol.com
GEARHART, Sally Miller; *1952* AB; Prof. of Communications San Francisco State Univ.; r: Box 1027, Willits, CA 95490
GEARHART, Shelley; *1967* (See Lindstrom, Mrs. Shelley)
**GEARHEART, Mrs. Elizabeth (Elizabeth Foote); *1928*
GEARING, Margaret; *1942* (See Wickham, Mrs. Margaret G.)
**GEARY, Jane A.; *1929* (See McLester, Mrs. Jane A.)
**GEBAUER, Mrs. Evelyn (Evelyn Pedersen); *1958*
GEBRIAN, Mrs. Eileen P.; *1972* AB; MAT Boston Univ.; r: 40 Elm St., Concord, MA 01742, 978 369-6146; *Timothy Barberich* Sophia, Lily; r: egebrian@aol.com
GEDDES, Julie Thompson; *1987* (See Johnson, Mrs. Julie Geddes
GEDDES, Mrs. Louise Jones (Louise Hollis Jones); *1984* BA; M London Sch. of Economics; Owner; r: 2590 Woodward Way NW, Atlanta, GA 30305, 404 351-2436; *Jim;* Giles, Charlie Lucia; louisegeddes@aol.com
**GEDDY, Anne C.; *1919* (See McKinley, Mrs. Anne C.)
**GEE, Augusta; *1924* (See Loggins, Mrs. Augusta)
GEE, Margaret L.; *1950* (See Lawes, Mrs. Margaret G.)
GEE, Mrs. Patricia McGuire (Patricia Lute McGuire); *1975* AB MA Cortland State Univ.; Asst. to the VP of Finance, USF Re Star Inc., Auburn, NY 13021, 315 255-4289; r: 1124 Auburn Rd Groton, NY 13073, 607 533-3523; David
**GEER, Mrs. Elizabeth (Elizabeth Grayson); *1945* AB
GEER, Mrs. Genevieve Hammel, LCSW (Genevieve Hammel *1950*; BA Univ. of Bridgeport CT, MSW Smith Clg. Sch. Soci Work; Retired Jungian Psychoanalyst, Self-employed; r: 38 Bent Tree Ln., Hilton Head Island, SC 29926, 843 689-375 *Peter;* Christopher, Timothy, Priscilla, Dominique; ghgeer@hargray.com
**GEER, Gertrude; *1923* (See Bassett, Mrs. Gertrude)
**GEER, Gratia; *1930* (See Howe, Mrs. Gratia)
GEER, Marguerite; *1956* (See Wellborn, Mrs. Marguerite)
GEER, Mary Goode; *1949* (See DiRaddo, Mrs. Mary Geer)
**GEER, Ruth; *1921* (See Boice, Mrs. Ruth)
*GEER, Sarah F.; *1985* (See Lockett, Mrs. Sarah F.)
GEETS, Jacqueline Elizabeth; *1992* (See Henry, Mrs. Jacquelin Elizabeth)
GEETS, Ms. Patricia Carole; *1994* BA; MS LA State Univ. Bato Rouge; Washington Rep., Jean-Michel Cousteau Ocean Future Society, 1320 Old Chain Bridge Rd, Ste. 330, Mc Lean, VA 2210 703 714-2367; r: 3901 Cathedral Ave. NW No 209, Washingto DC 20016, 202 237-8274; pgeets@oceansfutures.org
**GEHRIS, Margaret E.; *1923* (See Miller, Mrs. Margaret E.)
GEHRMAN, Ms. Constance Ann; *1991*, 1992 BA; Benefits Cnslt Watson Wyatt Worldwide, 1717 H St., Ste. 800, Washington, D 20036, 202 715-7866; r: 3701 Connecticut Ave., Apt. # 32 Washington, DC 20008, 202 966-6183; b: connie.gehrman@watsonwyatt.com
**GEIB, Gretchen; *1935* (See Troup, Mrs. Gretchen)
GEIB, Ms. Kathryn Elizabeth; *1999*; r: 3502 Walkers Ferry Ct Midlothian, VA 23112, 804 744-5817
GEIGER, Amy Ann; *1980* (See Hicks, Mrs. Amy Ann)

GEIS, Leslie Anne; *1982*
GEISEL, Melissa Ellen; *1985* (See Parry, Mrs. Melissa Ellen)
GEISER, Mrs. Jane (Jane Schoentgen); *1928*
GEISSAL, Diane; *1967* (See Hoover, Mrs. Diane)
GEISSINGER, Kim Dorinda; *1987* AB
GEISSLER, Mrs. Helen (Helen Haskins); *ACAD*
GELATT, Patricia (Patricia Schrader); *1979*; BS Univ. of Michigan; Fish & Wildlife Biologist, US Fish & Wildlife Svc., 764 Horizon Dr., Bldg. B, Grand Jct., CO 81506, 970 243-2778; r: 320 Country Club Park, Grand Jct., CO 81503, 970 241-5287; *Lee;* Riley, Amy;
gjgelatt@juno.com
GELDER, Mrs. Christine E. (Christine E. Berger); *1923*
GELEIN, Jean; *1942* (See Savage, Mrs. Jean)
GELLER, Mrs. Deborah (Deborah Doherty); *1963* AB; r: 156 Terry Rd., Hartford, CT 06105, 860 523-9668
GELLERSON, Mary; *1961* (See Adams, Mrs. Mary)
GELORMINE, Mrs. Heather Minor (Heather Ann Minor); *2002* BA; BA Sweet Briar Clg.; Test Examiner, Army Educ. Ctr., CMTC Hohenfels, Unit 28216, Germany, APO, AE 09173; r: Box 954, Unit 28211, Germany, APO, AE 09173; *Anthony;*
r: hmgelormine@yahoo.com
GENETTE, Mrs. Lucy (Lucy Orgill); *1927*; r: 1521 Linden Ave., Memphis, TN 38104, 901 278-6633
GENGARELLY, Mrs. Dorothea (Dorothea Loebmann); *1935* AB; r: 70 Marsh View Ln., Brewster, MA 02631
GENSTER, Ms. Jane E.; *1973*; AB Princeton Univ.; VP & Gen. Counsel, Georgetown Univ., 202 Healy Hall 37th & O St. NW, Washington, DC 20057, 202 687-6500; r: 2955 Newark St. NW, Washington, DC 20008, 202 363-6789; *John;* Emily, Darcy, Claire, Connor
GENTRY, Anne Galvin Moore; *1976* AB; Dir., Cedarcroft Sch., 419 Cedarcroft Rd., Baltimore, MD 21212, 410 435-0905; r: 21029 Slab Bridge Rd., Freeland, MD 21053, 410 343-1829
GENTRY, Carrie E.; *1977* (See Jones, Ms. Carrie E.)
GENTRY, Melissa (Missy) Lynn; *1980* (See Witherow, Mrs. Melissa (Missy) Gentry)
GENTRY, Susan Lynn; *1980* (See Taylor, Mrs. Susan Lynn)
GENUNG, Mrs. Nancy (Nancy Nalle); *1937* AB; Retired Real Estate Sales Agt., John T Henderson; r: Windrows Hall Apt. 2305, Princeton, NJ 08540, 609 514-8552; Ann, Gilbert (Dec), Tom
GENZMER, Nancy; *1956* (See Detrick, Mrs. Nancy)
GEORGE, Mrs. Alice (Alice Davidson); *1970*; r: 11841 Winterlong Way, Columbia, MD 21044, 410 964-3657
GEORGE, Mrs. Anne (Anne Barrett); *1942* AB
GEORGE, Ms. Caroline Melissa; *1991*; r: 76 Sundown Pkwy., Austin, TX 78746, 512 327-1376
GEORGE, Claudia G.; *1971* (See Singletary, Mrs. Claudia G.)
GEORGE, Ellen; *1939* (See Frampton, Mrs. Ellen)
GEORGE, Mrs. Katharine (Katharine Kunkle); *ACAD*
GEORGE, Linchen; *SPEC*
GEORGE, Mrs. Margaret F. (Margaret Branson); *1995*; Paraoptometric, Eyecare Plus; r: 4523 B Beers St., Ft. Campbell, KY 42223, 270 640-0987; *William;* Brandon, Kaitlyn;
margaret.george@us.army.mil
GEORGE, Mrs. Mary C. (Mary C. Tabb); *1913*
GEORGE, Mrs. Mathilda (Mathilda Bryant); *1923* AB
GEORGE, Mrs. Patricia Mast (Patricia L. Mast); *1970*; BA Univ. of TX-Austin; r: 4205 McFarlin Blvd., Dallas, TX 75205, 214 522-0649; *Kenn*
GEORGI, Ms. Susan Margaret; *1992* BA; Property Mgr.; r: 23047 Gary Ln., St. Clair Shrs., MI 48080, 586 774-2943
GEORGIS, Demetra; *1976* (See Lathrop, Mrs. Demetra Bowles)
GEPHART, Mrs. Sarah L. (Sarah L. Taylor); *1938*
GERACE, Sarah Elizabeth; *1993* (See Seward, Mrs. Sarah Elizabeth)
GERAGHTY, Therese Marie; *1979*; r: POB 396, Durham, NH 03824
GERBER, Ms. Allison Amy; *1998* BA; JD Tulane Univ.; Cnslt., American Community Partnerships, 1750 Newyor Ave. NW, Washington, DC 20006, 202 639-8811; r: 208 Third St. NE, Washington, DC 20002, 202 548-2840;
r: a.a.gerber@worldnet.att.net
GERBER, Mrs. Alma (Alma Trevett); *1919*
GERBIG, Ms. Stefanie; *2000*; r: Am Leimbach 8, Oftersheim D-68723, Germany;
stefanie.gerbig@sap.com
GERHARD, Mrs. Ernestine, LCSW (Ernestine Banker); *1947* AB; Clinical Social Worker, Beechmont Ave., Cincinnati, OH, 513 231-2222; r: 3939 Erie Ave. Apt. 407, Cincinnati, OH 45208, 513 271-1642
GERHARDT, Mrs. Charlotte Gay (Charlotte Persis Gay); *1980* AB; Museum Educ., Jamestown-Yorktown Fndn.; r: 116 Alexander Pl., Williamsburg, VA 23185, 757 253-5744; *Paul;* Catherine, Augusta, Ann Burton;
gercaab@cox.net
GERHART, Mrs. Anne (Anne Baker); *1935* AB; r: 8900 Cruden Bay Ct., Dublin, OH 43017
GERLACH, Mrs. Capel (Capel Grimes); *1936* AB; Homemaker; r: 3615 Paseo Del Campo, Palos Verdes Estates, CA 90274, 310 378-3251; Lucia Davidson
*__GERLACH__, Mrs. Roberta (Roberta Cope); *1935* AB
GERMAIN, Dr. Marguerite Ann (Marguerite Ann Robbins); *1985*; MD Univ. Maryland, Clg. Park; Dermatologist, USN; r: 1733 Rivertowne Country Club, Mt. Pleasant, SC 29466
*__GERMAN__, Mrs. Edith (Edith Read); *1925*
**__GERMANY__, Mrs. Kristin (Kristin Merritt); *1961*
GERMELMAN, Ms. Patricia Ruth (Patricia Ruth Moreland); *1981* AB; VP Devel., VA Baptist Home Fndn., 804 281-5185; r: 4028 Gaelic Ln. Apt. K, Glen Allen, VA 23060, 804 965-0970;
germelman@msn.com
GERMOND, Amanda Sloane; *1989*, 1990 AB; r: 277 Springdale Dr. NE, Atlanta, GA 30305, 404 231-4986;
tmondo@aol.com
GERMOND, Ms. Dulcie Dowling Heintz (Dulcie Heintz); *1962* AB; Legal Asst., King & Spalding LLP, 191 Peachtree St., Atlanta, GA 30303, 404 572-3465; r: 3564 Piedmont Rd #404, Atlanta, GA 30305; Edward S. III, Amanda S., Nathaniel G., Colby H.;
dgermond@kslaw.com
GERNER, Mrs. Nancy Broun (Nancy Anne Broun); TX A & M Univ.; Homemaker; r: 37 Carolane Tr., Houston, TX 77024, 713 465-4226; *W. Cardon;* Mimi Bates, Kathleen Bates, Annie Bates, Maks;
nancygerner@hotmail.com
GERRARD, Celia G.; *1975* (See Veselka, Mrs. Celia G.)
**__GERRARD__, Eleanor; *1925*
GERRISH, Jennifer C., Esq. (Jennifer Castle); *1972*; JD Univ. of OK, Clg. of Law, BA Univ. of Co. at Boulder; Law Ref. Librarian/Atty., OK City Univ. Law Sch., Oklahoma City, OK 73106, 405 521-5915; r: 3715 Burlington Dr., Norman, OK 73072, 405 329-9367; Christopher
GERSHENFELD, Mrs. Sandra Erlebach (Sandra Jean Erlebach); *1979* AB; Univ. Pennsylvania; Retail Cnslt.; r: 24 Milton Dr., Yardley, PA 19067, 215 295-5921; *Richard;* David, Andrew, Mallory;
sandie.gershenfeld@charmin.com
**__GERSTACKER__, Elsa; *1934* (See Allen, Mrs. Elsa)
GERSTEN, Mrs. Louise (Louise Hannoch); *1942*; BS Simmons Clg.; Retired Social Worker; r: 7501 E Thompson Peak Pkwy., Unit 424, Scottsdale, AZ 85255, 480 664-0823; *Leonard;* Barbara Lipton, Lawrence;
lglg424@mailstation.com
GERSTNER, Mrs. Elizabeth (Elizabeth Link); *1966*; IBM Corp., Old Orchard Rd., Armonk, NY 10504; r: 95 Field Point Park, Greenwich, CT 06830
GERTMENIAN, Carol; *1971* (See Doumani, Mrs. Carol)
GESLER, Mary Byrd; *1952* (See Hanson, Mrs. Mary Byrd)
GETMAN, Mrs. Constance (Constance Hancock); *1948* AB; r: 1010 Tunnel Ln., Cazenovia, NY 13035, 315 655-3233
GETTEL, Mrs. Mary Ellen (Mary Ellen Davis); *1950*; BA Indiana Univ., MA Stanford Univ.; Retired Tchr., Marquette Univ.; r: 12600 N Port Washington Rd # 2102, Mequon, WI 53092, 262 243-5391; *J. Robert (Dec);* Jane Schoessow, James, Sarah Scammon
GETTLEMAN, Ms. Jenna Viktoria; *1998*; r: 5 Highbrook Rd, Bar Harbor, ME 04609
*__GEYER__, Ms. Kelly Sue; *1990*
GEYER, Mary J.; *1942* (See Sawyer, Mrs. Mary J.)
GEYER, Mrs. Susan S. (Susan L. Stephens); *1974*; BA Univ. of Texas at Austin, MA George Washington Univ.; Homemaker; r: 3232 Wentwood, Dallas, TX 75225, 214 739-8102; *Mark;* Mark Stewart Jr, Julia Hunter, Edward Thomas;
sustegey@aol.com
*__GHANTUS__, Mona; *1957* (See Naman, Mrs. Mona)
GHEEN, Mary Ann; *1998* (See Bennett, Mrs. Mary Ann)

**GHESQUIERE, Mrs. Mary (Mary Knauff); *1936* AB
GHIZ, Ms. Amy; *1992* BA; Web Designer, BellSouth Business Systs., 2180 Lake Blvd., Atlanta, GA, 404 829-7669; r: 1312 McClelen Way, Decatur, GA 30033, 404 248-9506; r: amyghiz@bellsouth.net
GHIZ, Ms. Emily Irene; *1992* BA; AS New England Culinary Inst.; Pastry Chef, Iris; r: 2065 Powell Ln. #8, Decatur, GA 30033, 404 545-2756; r: emilyghiz@hotmail.com
**GHOLSON, Christine; *ACAD* (See Holeman, Mrs. Christine)
GHOSH, Ms. Srinka; *1993* BS; r: 1301 La Loma Ave., Berkeley, CA 94708, 510 540-8737
GHRIST, Sara Ellen; *1989* BA; BS Boston Clg.; RN Ins. Underwriter, Univ. of Iowa Hospitals, Des Moines, IA 50312; r: 4025 Welker Ave., Des Moines, IA 50312, 515 255-0719; saraghrist@nchsi.com
GIAMBATISTA, Mary Jo; *1980* AB; Corporate & Charter Flight Attnd.; r: 8590 Nazareth Dr., Cicero, NY 13039, 315 699-3478
GIANINO, Mrs. Lucy Martin (Lucy Adelle Martin); *1960* BA; Actress/Real Estate Agt., Coldwell Banker, 1200 Lexington Ave., New York, NY 10028, 212 327-1200; r: 677 West End Ave., Apt. 7B, New York, NY 10025, 212 864-5057; *Gioacchino;* Gemina, Antonia, Gian-Murray; r: lucymg@msn.com
GIANNAKIS, Foulitsa M.; *1970* (See Minaidis, Mrs. Foulitsa M.)
*GIANOS, Mrs. Karen Lee (Karen Lee Rotgin); *1978*
*GIANOTTI, Elizabeth; *1966* (See Booker, Mrs. Elizabeth)
**GIBAUD, Susan; *1965* AB
GIBB, Mrs. Ann M. (Ann R. Major); *1973* BA; Eastern Shore CC; Computer Coord., Broadwater Acad., POB 546, Exmore, VA 23350, 757 442-9041; r: 7312 Gull Point Rd., POB 177, Franktown, VA 23354, 757 442-4044; *C.;* David, Emily; agibb@esva.net
GIBBES, Caroline L.; *1971* (See Crosswell, Caroline G.)
GIBBES, Margaret D.; *1969* (See Jackson, Mrs. Margaret G.)
GIBBES, Nancy (Nancy Corson); *1960* BA; Ret.; r: 6717 Sandy Shore Rd., Columbia, SC 29206, 803 787-3015; *Joseph;* Guignaro
**GIBBON, Alice; *1927* (See Shuford, Mrs. Alice)
**GIBBON, Corinne; *1918* (See Woollcott, Mrs. Corinne)
**GIBBON, Louise; *1925* (See Carmichael, Mrs. Louise)
**GIBBON, Mary R.; *ACAD* (See Pender, Mrs. Mary R.)
**GIBBONS, Hortense; *ACAD* (See Gilbert, Mrs. Hortense)
GIBBONS, Ms. Marcia Gail; *1979* AB; Tchr., Tye River Elem. Sch., 5198 Thomas Nelson Hwy., Arrington, VA 22922, 434 263-8960; r: 312 Perry Ln., Lovingston, VA 22949, 434 263-4968; *James Bolton;* Brady, Matthew; mgibbons@ceva.net
GIBBONS, Mrs. Melanie Nelson (Melanie Ann Nelson); *1987* BA; Dir., Corporate Communications, Barnes Morris Pardoe & Foster, 601 13th St. NW, Ste. 800 N, Washington, DC 20005, 202 783-8200; r: 2924 Macomb St. NW, Washington, DC 20008, 202 364-7234; melaniegibbons@hotmail.com
**GIBBONS, Mildred; *1932* AB
GIBBS, Amy Fitzgerald; *1999* (See Brown, Mrs. Amy Gibbs)
*GIBBS, Angela; *1963* (See Johnston, Mrs. Angela)
GIBBS, Mrs. Barry (Louise Barry Bennett); *1956*; BA Vanderbilt Univ.; Homemaker; r: 105 Bellebrook Cir., Nashville, TN 37205, 615 383-5684; *Homer*
GIBBS, Mrs. Deborah Cecile (Deborah Cecile Parker); *1979* AB; JD LA State Univ.-Baton Rouge; Atty., Self-Employed, 1111 S. Foste Dr., Baton Rouge, LA 70806; r: 1520 Knollwood Dr., Baton Rouge, LA 70808, 225 926-6755
**GIBBS, Edith; *ACAD* (See Lewis, Mrs. Edith)
GIBBS, Elinore; *1928* (See Brueckner, Mrs. Elinore)
GIBBS, Mrs. Ellen (Brucie) Bruce (Ellen Bruce Bordley); *1956*; Ofc. Mgr., Bryn Mawr Sch., 109 W. Melrise Ave., Baltimore, MD 21210; r: 125 E. Quaker Bottom Rd., Sparks, MD 21152, 410 472-4772
GIBBS, Josephine; *1931* (See Du Bois, Mrs. Josephine)
GIBBS, Mrs. Margaret W. (Margaret P. Works); *1951*; Homemaker; r: 1840 Pearce Cir., Salem, OH 44460, 330 337-8934; *Charles;* Charles, Ellen, Emily, Margaret
GIBBS, Mary; *1961* (See Piper, Mrs. Mary)
GIBBS, Mrs. Melissa (Melissa Meyers); *1960*; r: 25 W. 81st St., Apt. 9-A, New York, NY 10024, 212 580-9866
GIBBS, Michelle Renee; *1993* BA; Computer Systs. Analyst AT&T, Millstream Rd., McLeansville, NC 27301, 336 698-168 r: 6124 Carmon Rd., Gibsonville, NC 27249, 336 697-9571
GIBERT, Dr. Cynthia Livingstone (Cynthia Eileen Livingstone *1963* AB; MD Howard Univ. Med. Sch.; Asst. Chief, Section Infectious Diseases, Veteran's Affairs Med. Ctr., Section of Infe tious Diseases, 50 Irving St., NW, Washington, DC 20422, 20 745-8695; r: 6530 Sunny Hill Ct., Mc Lean, VA 22101, 703 89 9283; *Stephen;* Christopher, Jennifer; b: cynthia.gibert@med.va.gov
GIBLIN, Mrs. Michelle Sabrina (Michelle Sabrina Ricks); *1993* Quality Asst., Nexcen; r: 1850 Lincrest Dr., Cincinnati, OH 4524 513 674-9502; mgiblin952@aol.com
**GIBSON, Aimee; *1964*
*GIBSON, Mrs. Barbara (Barbara Miller); *1935*
GIBSON, Mrs. Cheryl Maureen (Cheryl Maureen Lennon); *197* AB; r: 110 Ashwood Rd., Villanova, PA 19085
GIBSON, Courtney; *1959* (See Pelley, Mrs. Courtney)
GIBSON, Donyele Bertel; *2002* BA; Tchr., Anne Arundel Cnt Public Sch.; r: 1023 Cayer Dr. Apt. 106, Glen Burnie, MD 2106 410 766-7240; r: donyele19@hotmail.com
**GIBSON, Mrs. Dorothy L. (Dorothy L. Dobbs); *1924*
GIBSON, Ms. Elizabeth C.; *1948* AB; Retired Worker fo Members of Congress; r: 4201 Cathedral Ave. NW, Apt. 907- Washington, DC 20016, 202 362-3673
**GIBSON, Mrs. Ella M. (Ella M. Wood); *ACAD*
**GIBSON, Elsie; *ACAD* (See Carney, Mrs. Elsie)
*GIBSON, Evelyn; *1939* (See Bostien, Mrs. Evelyn)
GIBSON, Mrs. Janet T. (Janet T. Nelson); *1972* AB; 3rd Grad Elem. Teacher; r: 2900 Smithfield Ct., Fredericksburg, VA 2240 540 373-0236; Jonathan; jgreader@adelphia.net
**GIBSON, Mrs. Katherine (Katherine Lang); *1950* AB
GIBSON, Katherine Artley; *1983* AB; Mgr., Chase Manhatta r: 231 E 76th St. Apt. 7D, New York, NY 10021
GIBSON, Lisbeth; *1953* (See Brooks, Mrs. Lisbeth)
**GIBSON, Mrs. Lucy S. (Lucy S. Tait); *ACAD*
**GIBSON, Mrs. Lydia (Lydia Carroll); *1932*
**GIBSON, Margaret; *1917* (See Bowman, Mrs. Margaret)
GIBSON, Ms. Margaret Merritt; *1992* BA; Philadelphia Inst. Par legal, MBA Union Univ.; Sr. Paralegal, FedEx Corp., 3620 Hac Cross Rd., 3rd Fl., Bldg. B, Memphis, TN 38125, 901 434-853 r: 4886 Briarcliff Rd., Memphis, TN 38117, 901 763-2236; b: mmgibson@fedex.com
GIBSON, Mariella; *1957* (See Kerr, Mrs. Mariella)
GIBSON, Mrs. Mariska Roelofsen (Mariska Christine Roelofse *1984* AB; r: 1114 Wythe Ln., Virginia Bch., VA 23451
GIBSON, Mrs. Mary Warren (Mary Warren Ware); *1983* AB Tchr., Charlotte Latin Sch., Charlotte, NC; r: 1539 Scotlan Ave., Charlotte, NC 28207, 704 334-0508; *F.;* Taylor, Andre Claire; r: mgibson@carolina.rr.com
GIBSON, Michelle Marie; *1991* (See Kolaska, Ms. Michelle Gibso
**GIBSON, Mrs. Morrell (Morrell Jones); *1922* AB
**GIBSON, Ruth; *ACAD* (See Venning, Mrs. Ruth)
GIBSON, Susan; *1938* (See Davenport, Mrs. Susan)
GIBSON, Mrs. Susan C. (Susan C. Roessel); *1969*; r: 112 Gill Rd., Ambler, PA 19002, 215 628-4170
GIBSON, Mrs. Thula Ruth (Thula Ruth Carroll); *1946*; r: 107 Overlook Rd., Asheville, NC 28803, 828 684-6667
GIBSON, Mrs. William P. (Ann Gladney); *1945* AB; Homemake r: 3016 Locke Ln., Houston, TX 77019; Ann Kiecke, William Jr.
GIDDENS, Sarah K.; *1969* (See Glenday, Mrs. Sarah K.)
**GIDDINGS, Catherine C.; *1921* (See Caye, Mrs. Catherine C.)
*GIECK, Ms. Katherine Wentworth; *1993*
GIEDRAITIS, Mrs. Jane (Jane Roberts); *1950*; BA Benningt Clg.; Retired; r: 48A Indepence Way, Marblehead, MA 0194 781 639-4725
GIEG, Mrs. Edith (Edith Mattison); *1945*; Retired Realtor Business Owner; r: 80 Lyme Rd., Apt. 450, Hanover, NH 0375 603 643-8886; Jodie, Terry, George, Dake, Mary; edith.gieg@valley.net
**GIESE, Emilie; *1929* (See Martin, Mrs. Emilie)
**GIESECKE, Claire; *1930* (See Wingo, Mrs. Claire)
**GIESECKE, Serena; *1926* (See Harding, Mrs. Serena)

GIESEN, Mrs. Cora M. (Cora M. Acomb); *1926*
GIESEN, Elizabeth; *1933* (See Lindsay, Mrs. Elizabeth)
GIESKE, Lucretia A.; *1940* (See Schoew, Mrs. Lucretia A.)
GIESTING, Nancy; *1933* (See Duncan, Mrs. Nancy)
GIFFORD, Elizabeth J.; *1989*
GIGGENBACH, Mrs. Melissa Jean (Melissa Jean Snyder); *1996* BA; JD WVU Clg. of Law; Atty., Morgantown, WV 26505; r: 304 McCormick Hollow Rd, Morgantown, WV 26508, 304 599-7674; *Bader;* Nikolaus;
wvamg@aol.com
GILBAR, Charlotte R. (Charlotte J. Rognmoe); *1998* BA; BA Sweet Briar Clg.; Teacher Dir. of Lynchburg Clg. Dance Co, Amherst Cnty. Public Schs., 132 Amer Ct., Madison Hts., VA 24572, 434 929-3425; r: 166 Sugar Mill Dr., Amherst, VA 24521, 434 929-2837; *Dennis;* Joseph, Carson;
crgilbar@hotmail.com
GILBERT, Anna; *1932* (See Davy, Mrs. Anna Gilbert)
GILBERT, Mrs. Anne G. (Anne G. Green); *1969* AB; MAT Natl. Louis Univ.; Dance Educator/Author, Creative Dance Ctr., 12577 Densmore Ave. N, Seattle, WA 98133, 206 363-7281; r: 7327 46th Ave. NE, Seattle, WA 98115, 206 525-0759; *David;* Huw, Bronwen, Griffith;
b: agg@creativedance.org
GILBERT, Mrs. Barbara (Barbara McCullough); *1952*; r: 10 Hawthorne Dr., Oberlin, OH 44074, 440 774-3273
GILBERT, Dorothy R.; *1938* (See Browne, Mrs. Dorothy Gilbert)
GILBERT, Edwina Mary; *1979* (See Belding, Mrs. Edwina Mary)
GILBERT, Elora G.; *1969* (See Wiley, Mrs. Elora G.)
GILBERT, Frances P.; *1956* (See Browne, Mrs. Frances P.)
GILBERT, Mrs. Hortense (Hortense Gibbons); *ACAD*
GILBERT, Jean; *1937* (See Moister, Jean G.)
GILBERT, Katherine; *1929* (See Lathrope, Mrs. Katherine)
GILBERT, Mrs. Kerry Ellen (Kerry Ellen Thacker); *1997* BA; Branch Mgr., Enterprise Rent-A-Car, 1316 A Merritt Blvd., Baltimore, MD 21222; r: 375 Lums Rd., North East, MD 21901, 410 287-3684; *Jason;* Scott;
r: kerryg@dell.net
GILBERT, Mrs. Linda (Linda MacPherson); *1958*; Retired; r: 440 Beverly Rd, Black Mtn., NC 28711, 828 669-8714; *Daniel;* Sverre, Christina, Annee;
landgilbert@worldnet.att.net
GILBERT, Lynne; *1960* (See Trent, Mrs. Lynne)
GILBERT, Maline; *1960* (See McCalla, Mrs. Maline)
GILBERT, Mrs. Margaret R. (Margaret R. Meirs); *1975*
GILBERT, Margaret Suzanne; *1978*
GILBERT, Mrs. Mary J. (Mary J. Holderness); *1937*
GILBERT, Mrs. Mildred H. (Mildred H. Fowler); *ACAD*
GILBERT, Nancy; *1942* (See Howland, Mrs. Nancy)
GILBERT, Mrs. Nancy H. (Nancy Hawbaker); *1958*; BA Univ. of Michigan, MED Univ. of Florida; Tchr./Volunteer Retired; r: 620 NW 40th Ter., Gainesville, FL 32607, 352 376-8152; *Carter;* John M., Stephen S.
GILBERT, Mrs. Penelope T. (Penelope T. Walsh); *1972* AB; MBA; r: 1 Park Cir., N. Hampton, NH 03862; *Jeffrey;* Caroline
GILBERT, Mrs. Virginia (Virginia Gott); *1935* AB
GILBERT, Ms. Virginia Marie; *2000* BA; MAPA Syracuse Univ.; Prog. Coord., Home Hdqrs.; r: 13906 Baldwin Mill Rd, Baldwin, MD 21013, 315 885-8655;
vmgilbert2001@yahoo.com
GILBRETH, Jane M.; *1943* (See Heppes, Mrs. Jane M.)
GILBRIDE, Christine Judith; *1981* (See Sturges, Mrs. Christine Judith)
GILCHRIST, Mrs. Carrie (Carrie Young); *1936* AB
GILCHRIST, Mrs. Edna (Edna Lee); *1926* AB
GILCHRIST, Elsetta; *1927* (See Barnes, Mrs. Elsetta)
GILCHRIST, Margaret; *1941* (See Livingston, Mrs. Margaret G.)
GILCHRIST, Mrs. Mary John (Mary John Ford); *1952* AB; Realtor Retired, Chesapeake Properties; r: POB 498, Irvington, VA 22480, 804 438-5383; *Stuart;*
bobandhap@mymailstation.com
GILDEA, Mrs. Anne (Anne Clark); *1953*
GILDEHAUS, Mrs. Barbara (Barbara Quimby); *1963*
GILDEHAUS, Mrs. Marie Dennig (Marie Catherine Dennig); *1946*; Homemaker; r: 2 Treebrook Ln., St. Louis, MO 63124, 314 991-5583; *Paul Jr. (Dec);* Gaye, Marie, Paul III
GILDEHAUS, Mrs. Mary Windsor (Mary Windsor Waterman); *1969*; Volunteer/Homemaker; r: 1015 27th Avenue Ct., Moline, IL 61265, 309 764-7199
GILDER, Ms. Tara Melody; *1991*; MA Univ. of London, MBA Univ. of London; Writer; r: 8043 Germantown Rd., Olive Branch, MS 38654, 662 895-7814;
taragilder@independence-investments.fsnet.co.uk
GILES, Joyce Lee Essex; *1998* (See Murphy, Ms. Joyce Lee Essex)
GILES, Lucy; *1961* (See Richey, Mrs. Lucy)
GILES, Rachel Harriet; *1982* (See Gronsky, Mrs. Rachel Harriet)
GILGAN, Ms. Elizabeth Patrice; *1994* BA; MA Boston Univ.; Programs Admin., Archaeological Inst. of America, 656 Beacon St. 4th Fl., Boston, MA 02215, 617 353-8705; r: 30 Battery St. No 1B, Boston, MA 02109, 617 367-2352;
b: egilgan@aia.bu.edu
GILHOOLY, Patricia J.; *1973* (See O'Neill, Mrs. Patricia J.)
GILHULY, Mrs. Anne (Anne Kilby); *1955* AB; MAT Manhattanville Clg.; Retired English Tchr., Greenwich HS; r: 185 Cat Rock Rd., Cos Cob, CT 06807, 203 661-7716; *Robert;* Morgan, Ned, Peter, Daniel, Kate;
gillhulya@optonline.net
GILKESON, Elizabeth Anne; 1993 (See King, Mrs. Elizabeth (Beth) Anne)
GILKISON, Nicole Marie; *2001* (See Larue, Mrs. Nicole (Nikki) Marie)
****GILL**, Mrs. Barbara Sue (Barbara Sue Bauman); *1951*
GILL, Betty Byrne; *1955* (See Ware, Mrs. Betty Byrne)
***GILL**, Ms. Brendalyn Katrell; *1992*
GILL, Edith Page; *1945* (See Breakell, Mrs. Edith Page)
***GILL**, Mrs. Eleanor (Eleanor Dulin); *1931*
GILL, Mrs. Elene Essary (Elene Forman Essary); *1945*; American Univ.; Real Estate Salesperson, H. A. Gill & Sons Realtors, 1722 Wisc. Ave. NW, Washington, DC 20007, 202 338-5000; r: 4907 Tilden St. NW, Washington, DC 20016, 202 363-4114; *John;* Margaret, Theodore, John, Laura
GILL, Emory; *1940* (See Williams, Mrs. Emory)
GILL, Mrs. Jill (Jill Berguido); *1967* AB; MED Temple Univ.; Educational Spec./Volunteer, Jill B. Gill, EDM, 515 Old Lancaster Rd., Haverford, PA 19041, 610 649-2432; r: same, 610 649-2313; *Bruce;* Timothy;
jillbgill@aol.com
****GILL**, Mrs. Juliet (Juliet Parris); *ACAD*
GILL, Karen G.; *1963* (See Meyer, Karen Gill, CFP)
GILL, Madelaine; *1968* (See Lilden, Mrs. Madelaine)
GILL, Ms. Mary Gordon; *1995* BA; r: 225 Buck Run Dr., Moneta, VA 24121
GILL, Mildred; *1938* (See Williamson, Mildred)
***GILL**, Ruth; *1935* (See Wickens, Mrs. Ruth)
***GILL**, Susan L.; *1972*
****GILLAN**, Mrs. Carol (Carol Carpenter); *1939*
GILLE, Mrs. Gladys R. (Gladys R. Van Horn); *1976*; r: 1209 Joseph St., New Orleans, LA 70115, 504 891-8586
GILLELAND, Mrs. Betty (B.G.) Gay (Elisabeth (Betty) Gay Elmore); *1950* AB; MAT Rollins Clg., MAT; Orange Cnty. Sch. Syst.; r: 1098 McKean Cir., Winter Park, FL 32789, 407 644-1700; *Guy;* Gay, Stuart, Lynn;
bettynguy@aol.com
****GILLEM**, Mrs. Florence (Florence Coffin); *1913*
GILLEM, Florence Adele; *1942* (See Pressly, Mrs. Florence Adele)
****GILLEN**, Mrs. Carol (Carol Clark); *1955*
****GILLENTINE**, Dr. Ellen W. (Ellen W. King); *1976*
GILLESPIE, Mrs. Allison Delaney (Allison Delaney Miree); *1990* BA; MBA Samford Univ.; Proj. Mgr., MACESS Corp., 402 Ofc. Park Dr., Ste. 150, Birmingham, AL 35223; r: 3809 12th Ct. S Apt. F-1, Birmingham, AL 35222;
agillespie@macess.com
GILLESPIE, Elizabeth Posey; *1984* (See Billings, Mrs. Elizabeth Gillespie)
GILLESPIE, Ellen Clare; *1983* (See Dreyer, Mrs. Ellen Clare)
****GILLESPIE**, Mrs. Esther (Esther Cornwall); *1913*
****GILLESPIE**, Jean; *1954* (See Walker, Mrs. Jean)
***GILLESPIE**, Joan; *1951* (See McCormick, Mrs. Joan)
***GILLESPIE**, Julia M.; *1935*
GILLESPIE, Mary Sabra; *1967* (See Monroe, Mrs. Mary Sabra Gillespie)
GILLESPIE, Sally; *1955* (See Coe, Mrs. Sally)
GILLET, Regine N.; *1968* (See Bouchon, Regine N.)
***GILLET**, Susan Eleanor; *1978*
GILLETTE, Mrs. Margaret (Margaret Woods); *1940* AB; r: 288 George St., Birmingham, MI 48009, 248 646-2233
****GILLETTE**, Margaret; *1931* (See Newton, Mrs. Margaret)

GILLEY, Mrs. Mary (Mary Chilton); *1965*; BA Univ. of Arizona; Homemaker; r: 846 Harrison Ln., Hesperus, CO 81326, 970 259-9591; *Ron;* Elizabeth Gaine, Ned Gaines, Andrew Gaines
GILLEYLEN, Mrs. Dorothy (Dorothy Sykes); *ACAD*
*GILLIAM, Mrs. Anne (Anne Cooke); *1940*
GILLIAM, Ellen; *1945* (See Perry, Mrs. Ellen)
GILLIAM, Mrs. Katherine Morrison (Katherine Morrison McCartney); *1997* BA; MED Campbell Univ.; Homemaker; r: 3911 Springstop Ln., Durham, NC 27705, 919 403-1697; *David;* Scott;
kmccartney@nc.rr.com
GILLIAM, Louise Bell; *1987* (See McGrady, Mrs. Louise Bell)
GILLIAM, Marie Moseley; *1950* (See Park, Marie G.)
GILLIAM, Mrs. Mary McGuire (Mary Stuart McGuire); *1947* AB; r: POB 85, Rockbridge Baths, VA 24473, 540 348-5033; *McCluer;*
r: mgilliam@rockbridge.net
GILLIAM, Ruth; *1936* (See Viar, Mrs. Ruth)
GILLIES, Nancy Lee; *1964* AB; BSN Carlow Clg.; RN; r: 2401 Arlington Blvd. No 8, Charlottesville, VA 22903, 434 296-0834
GILLILAND, Gladys; *1918* (See Brumback, Mrs. Gladys)
GILLILAND, Jean; *1962* (See Elliott, Mrs. Jean)
GILLILAND, Ruth; *1935* (See Hardman, Mrs. Ruth G.)
GILLIO, Joy Lynn; *1981* (See Baiocco, Mrs. Joy Lynn)
GILLIS, Mrs. Mildred (Mildred Mitchell); *1940* AB
GILLMER, Margaret; *1966* (See Myers, Mrs. Margaret)
GILMAN, Mrs. Cheryl Lynn Morgan (Cheryl Lynn Morgan Bishop); *1990* BA; Homemaker; r: 1764 Meadow Hill Dr., Annapolis, MD 21401; *Scott;* S., E., L., M.;
r: cgilman5@msn.com
*GILMAN, Mrs. Janet (Janet Barnes); *1936*
GILMER, Betsy Newman; *1942* (See Tremain, Mrs. Betsy Gilmer)
GILMER, Decca; *1941* (See Frackelton, Decca G.)
GILMER, Jane; *1927* (See Guthery, Mrs. Jane)
GILMER, Margaret; *1971* (See Kerr, Mrs. Margaret)
GILMORE, Bliss; *1971* (See Warner, Mrs. Bliss)
*GILMORE, Carroll Tobey; *1972* (See Shaw, Mrs. Carroll Tobey)
GILMORE, Cathleen; *1975* (See Dietz, Mrs. Cathleen)
GILMORE, Delia; *1919* (See Gates, Mrs. Delia)
GILMORE, Eleanor; *1966* (See Massie, Mrs. Eleanor)
GILMORE, Mrs. Elizabeth (Elizabeth Cotter); *1935* AB; r: POB 2908, La Jolla, CA 92038
GILMORE, Mrs. Elizabeth (Elizabeth Williams); *1930* BA
GILMORE, Nell; *1965* (See Stanley, Nell)
GILMORE, Rosanne; *1919* AB
*GILMORE, Sandra H.; *1967* (See Tedeschi, Mrs. Sandra H.)
GILMORE, Stachelle (Stacy) Lee; *1990* (See Hicks, Mrs. Stachelle (Stacy) Lee)
GILMORE, Tracy Anne; *1986* (See Tilkin, Mrs. Tracy Anne)
GILPIN, Mrs. Louise Blakeslee (Louise A. Blakeslee); *1973* AB; MED Lesley Univ.; Assoc. Dean of Students, Milton Acad., 170 Centre St., Milton, MA 02186, 617 898-2147; r: 105 Centre St., Milton, MA 02186, 617 696-6297; *Robert;* Alexa, Blake, Christopher;
b: louise_gilpin@milton.edu
GILPIN, Nancy (Nancy Young); *1971* AB; MA St. Johns, MLS Catholic Univ.; Librarian, Odyssey Sch.; r: 5712 Roland Ave., Baltimore, MD 21210, 410 464-1290
GILRONAN, Mrs. Deborah (Deborah McDowell); *1973* AB; r: 3660 Scholls Ferry Rd., Portland, OR 97221
GILROY, Patricia E.; *1969* (See Koochaki, Ms. Patricia E.)
*GILSON, Mrs. Louise (Louise Rogers); *1931*
GINDLESPERGER, Jessica Lori; *1996* (See Hubbell, Mrs. Jessica Gindlesperger)
GINN, Mrs. Kathleen (Kathleen Button); *1955*; r: Two Clarke Rd., Richmond, VA 23226, 804 355-7784
GINN, Mrs. Tracy Anne (Tracy Anne Worthington); *1989* BA; Customer Svc.-Order Entry/Design, Maine Cottage Furniture, POB 935, Yarmouth, ME 04096, 207 846-1430; r: 81 Hallowell Rd., Pownal, ME 04069, 207 688-4853; *Robert;* Tucker, Taylor;
b: tracy@mainecottage.com
GINTHER, Mrs. Marian (Marian Hill); *1918*
GIORGETTI, Ms. Karen; *1995* BS; MS Purdue Univ.-West Lafayette, PhD Purdue Univ. West Lafayette; Grad. Rsch. Asst., Purdue Univ., 100 N. University St., BRNG Hall, Rm. 5108, W. Lafayette, IN 47907, 765 494-0088; r: 38 Sundown Ct., Lafayette, IN 47909;
kareng@purdue.edu

GIPE, Dorothy; *1938* (See Clement, Mrs. Dorothy)
GIPE, Joan; *1944* (See Lewis, Mrs. Joan)
GIPE, Martha; *1935* (See Earle, Mrs. Martha)
GIPSON, Mrs. Madeleine (Madeleine Le Pine); *1933* AB
GIPSON, Sally; *1969* (See Tully, Mrs. Sally G.)
GIPSON, Suzanne; *1957* (See Farnham, Mrs. Suzanne Gipson)
GIRARD, Dr. Marion Phyllis; *1969* BA; MFA Univ. Texas-Austin; PhD Univ. Texas Austin; Gifted Support Tchr., Bucks Cnty. Intermediate Unit, 705 Shady Retreat Rd., Doylestown, PA 18901, 800 770-4822; r: 1510 Niessen Rd., Oreland, PA 19075, 215 886-6198;
phyllisgirard@earthlink.net
*GIRARD, Mary Margaret; *1979* (See Thompson, Mrs. Mary Margaret)
*GIRAULT, Bernice S.; *1963*
*GIRLANDO, Mrs. Ruth (Ruth Rominski); *1973*
GIRLING, Diane; *1966* (See Mantell, Mrs. Diane)
*GIRTS, Betty L.; *1945*
*GISSENDANNER, Mrs. Patricia Ann (Patricia Ann Pauling); *1986* AB
GIST, Mrs. Genevieve (Genevieve Howell); *1935*
GIUSTI, Mrs. Juanita Elizabeth (Juanita Elizabeth Frost); *1980*; BS Springfield Clg.; Homemaker; r: 1315 Trailwood Ct., Neptune Bch., FL 32266; *Larry;* Christopher, Julianne, Jacob, Emma;
r: mgiusti@bellsouth.net
*GIUSTINA, Susan A.; *1972* (See Vita, Mrs. Susan A.)
*GIVEN, Amanda N.; *1994* (See Moore, Mrs. Amanda N.)
GIVEN, Mrs. Ellen Sam Perry (Ellen Wilkerson); *1950* AB; Homemaker; r: 3819 Forest Glen Dr., Birmingham, AL 35213, 205 879-5164; *Sam;* Sam Perry Jr., Robert, Sommerville, Wilkerson
GIVENS, Merilyn; *1968* (See Thomasson, Mrs. Merilyn)
GIVHAN, Cornelia (Cornelia Bear); *1958*; BA Huntington Clg.; Ski Instr., Vail Ski Sch.; r: 600 W Barksdale Dr., Mobile, AL 36606, 251 479-4375; Edgar, Fred, Will, Cornelia, Scott
GJELDUM, Kathryn Mary; *2002* BA; Peace Corps-Africa; r: 1217 S Main St., Wheaton, IL 60187, 630 690-1763;
gjeldum02@sbc.edu
*GJELLEFALD, Mary; *1938* (See Weible, Mrs. Mary)
GLABERSON, Ms. Wendy Robin; *2005*; Grad. Student Med.; r: 3 Elena Ct., Voorhees, NJ 08043, 856 627-3722;
trndewendy@aol.com
*GLACKIN, Sharon Clare; *1979*
GLAD, Mrs. Suzanne L. (Suzanne Watson Lockley); *1951* BA; MA Columbia Univ.; Deputy Dir. for External Affairs Retired, CA Museum of Sci. & Industry, 700 State Dr., Los Angeles, CA 90037, 213 744-7446; r: 480 S Orange Grove Blvd. No 14, Pasadena, CA 91105, 626 564-0558; *Edward;* Amy, Lisanne, William;
r: slglad @msn.com
GLADFELTER, Ruth; *1921* (See Lavague, Mrs. Ruth)
GLADNEY, Ann; *1945* (See Gibson, Mrs. William P.)
GLADWISH, Mrs. Marcia Carole (Marcia Carole Thomas); *1975* AB; MED SUNY Stony Brook; Potter/Tchr., The Potter's Hand, The Bear Creek Sch., 8905 208th Ave. NE, Redmond, WA, 425 898-1720; r: 6625 Fisher Rd, Edmonds, WA 98026, 425 742-8037; *John Henry;* Annie, Katie, Lizzie, Virginia;
marsha@thepottershands.com
GLASCOCK, Mrs. Adelaide (Adelaide Boze); *1940* AB; MA Columbia Univ.; Retired Real Estate; r: 1600 Westbrook Ave. Apt. 27, Richmond, VA 23227, 804 264-6348; *James;* Scott
GLASCOCK, Mrs. Deborah Page (Deborah Page Gabriel); *1975*; r: 402 Moodys Run, Williamsburg, VA 23185, 757 220-6854
GLASCOCK, Mrs. Sara (Sara Bryan); *1947* AB; Real Estate Sales, James C. Glascock Co.; r: 204 N. Watauga Ln., Lookout Mtn., TN 37350, 423 821-3382; *James*
GLASER, Elizabeth L.; *1967* (See Morchower, Ms. Elizabeth G.)
GLASER, Mrs. Nancy (Nancy Goldbarth); *1942* AB; r: 48 Westham Green, 300 N Ridge Rd., Richmond, VA 23229, 804 282-1575; *Milton;* Elizabeth, Nancy
GLASER, Nancy W.; *1971* (See LaGow, Mrs. Nancy W.)
GLASGOW, Susan; *1964* (See Brown, Mrs. Susan G.)
GLASS, Alicia M.; *1969* AB; r: 515 E 72nd St. Apt. 6 M, New York, NY 10021, 212 535-5893;
aamglass@aol.com
GLASS, Elizabeth; *1970* (See Smith, Mrs. Elizabeth)
GLASS, Emma; *1938* (See Beasley, Mrs. Emma)

GLASS, Mrs. Kathleen (Kathleen Obenchain); *1968* AB; Instr., Univ. of S AL, Mobile, AL 36608; r: 1006 McCay Ave., Mobile, AL 36609; Jennifer, Jeff; kglass@bellsouth.net

GLASS, Dr. Kathryn Leona (Kathryn Leona Johnson); *1991* BA

GLASS, Louise; *1913* (See Marzoni, Mrs. Louise)

GLASS, Mrs. Mary (Mary Scott); *1910*

GLASS, Mrs. Nancy (Nancy Jameson); *1943* AB

GLASS, Mrs. Ria (Ria Thomas); *ACAD*

GLASS, Mrs. Sally (Sally Ainsworth); *1932* AB; Retired; r: POB 555, Johnson, AR 72741, 479 442-5777; *Richard (Dec)*

GLASS, Mrs. Susan A.; *1959*; BA Univ. of North Carolina, Sogetsu; Hot Glass Blower, Glass Kingdom, 12038 86th Ave. NE, Kirkland, WA 98034, 425 823-8241; r: same; *David Donalson;* David, Albert, Narda, Thomas, Richard; glasskingdom@aol.com

GLASS, Mrs. Susan B. (Susan E. Bissell); *1969*; BA Boston Univ.; Retired Cert. Financial Planner, American Express Financial Advisors; r: PMB 312, 2400 E. Las Olas Blvd., Ft. Lauderdale, FL 33301, 954 243-6882; *David;* Carrie; sglass01@aol.com

GLASS, Mrs. Sydney M. (Sydney McCampbell); *1970*; BA Univ. of Georgia; Homemaker; r: 571 Collier Rd, Atlanta, GA 30318, 404 355-3337; Porter Cannon, Robert, Emily; r: smglass13@aol.com

GLASSER, Mrs. Jane E. (Jane E. Lishnoff); *1966*; r: 7433 Dehlman Ave., Norfolk, VA 23505, 757 423-1038

GLASSMAN, Ms. Elizabeth J.; *1971* AB; MA Univ. New Mexico-Albuquerque, MBA Univ. St. Thomas TX; Dir. & VP, Terra Museum & Terra Fndn. of Arts; r: Director, Terra Museums, 664 N. Michigan Ave., Chicago, IL 60611

GLAVES, Tracy Ann; *1984* (See Spalding, Mrs. Tracy Ann)

GLAZIER, Deborah L.; *1962* (See Michael, Ms. Deborah G.)

GLAZIER, Mrs. Delma (Delma Chambers); *1930*

GLAZIER, Mrs. Mary L. (Mary L. Lee); *1928* AB

GLEASON, Heather Mary; *1989*

GLEASON, Mrs. Helen (Helen Nightingale); *1932* AB

GLEASON, Mrs. Jane E. (Jane E. Piper); *1974* AB; r: 425 W. Swon Ave., St. Louis, MO 63119

GLEASON, Leslie Hill; *1982*; r: 24 Milford Rd., Rochester, NY 14625, 585 381-5298

GLEASON, Mrs. Mary (Mary Close); *1927* AB; r: 5330 Dorsey Hall Dr., #111, Ellicott City, MD 21042, 410 884-1341; harrygleason@ncweb.com

GLEAVES, Anne; *1929* (See Drought, Mrs. Anne)

GLEESON, Mrs. Helen J. (Helen J. Klinger); *1939*

GLEN, Mrs. Sharon Elizabeth (Sharon Elizabeth Coe); *1976* AB; MA Univ. Dundee; Free-lance P.R. Cnslt., Old Store House, Rotherwick, Hampshire RG27 9BG, England, 256760088; r: The Old Store House, Rotherwick Hook, Hampshire RG27 9BG, England; sharon@glencoe1.softnet.co.uk

GLENDAY, Mrs. Sarah K. (Sarah K. Giddens); *1969*; BA; r: 1555 35th St. NW, Washington, DC 20007, 202 337-7907; *Ian;* Nigel; skglenday@aol.com

GLENN, Elizabeth Anne; *1983* (See Fisher, Mrs. Elizabeth Anne)

GLENN, Ms. Erin Aimee; *1993*; BA Willamette Univ., MED Seattle Univ.; ESL Spec., Ocean Beach Sch. Dist., Ilwaco, WA 98624, 360 642-1215; r: 3204 113th Ln., Long Beach, WA 98631, 360 642-2997; dreambythesea@hotmail.com

GLENN, Mrs. Ethel (Ethel Bowen); *1939*

GLENN, Ethel; *1921* (See Keith, Mrs. Ethel)

GLENN, Mrs. Jennifer Chambers (Jennifer Chambers); *1990* BA; Homemaker; r: 13423 Tamarack Rd, Silver Spring, MD 20904; *Stephen;* Daniel, Peter, Margaret

GLENN, Lucille; *1923* (See Tyler, Mrs. Lucille)

GLENN, Mrs. Marguerite (Marguerite Myers); *1939* AB

GLENN, Mrs. Mary (Betsy) Elizabeth (Mary (Betsy) Elizabeth Ryan); 1978 AB; r: 2586 Woodward Way, Atlanta, GA 30305, 404 352-5449; *Robert;* bglenn14@bellsouth.net

GLENN, Mrs. Susan R. (Susan R. Malcolm); *1970* AB

GLENNON, Jeanne; *1944* (See Hull, Mrs. Jeanne)

GLESSER, Mrs. Martha H. (Martha Holton); *1945* AB; Retired; r: 116 W Blount St., Pensacola, FL 32501, 850 436-8537; *Donald;* Gary, Thomas, John (Pete); r: dgglesser@worldnet.att.net

GLEW, Mrs. Gwen Maureen (Gwen Maureen Fisher); *1991* BS; MD Johns Hopkins Univ.; Pediatrician/Fellow, Univ. of Washington; r: 3901 97th Ave. NE, Kirkland, WA 98033, 425 462-1320; *Rich;* Duncan, Finnegan; r: gwenglew@hotmail.com

GLICK, Mrs. Ann Elizabeth (Ann (Betsy) Elizabeth Birckhead); *1983* BA; r: 13 Bent Tree Ln., Hilton Head Island, SC 29926; Kevin, Christopher

GLICK, Ms. Patricia Susan; *1986* AB; Coord. for Climate Change & Wildlife Prog., Natl. Wildlife Fedn.; r: 1509 Sharon Dr., Silver Spring, MD 20910, 301 589-0804

GLICK, Mrs. Susan H. (Susan J. Hill); *1968* AB; MA Shippensburg Univ.; Cea, 200Mmc, USA; r: 200th Mmc, CMR 429 Box 1105, APO, AE 09054; *Robert;* Elaine, Elizabeth, Emily, Jack; s.glick@t-online.de

GLIFORT, Gail Nancy; *1986* AB; r: 506 Bon Air Ave., Durham, NC 27704, 919 220-0913

GLOVER, Mrs. Alice W. (Alice Williams); *1942*; Homemaker, Mobile, AL 36608; r: 4272 Bit & Spur Rd No 19, Mobile, AL 36608, 251 342-0359; *John;* Alice, Deborah, Janet, Richard (Dec); r: alicemg@mailstation.com

***GLOVER**, Kathleen; *1954* (See Summerall, Mrs. Kathleen)

GLOVER, Mrs. Laura Gaye (Laura Gaye Hand); *1986* AB; r: 9318 Cypresswood Dr., Spring, TX 77379; lauraglover@bigplanet.com

****GLOVER**, Margaret D.; *1935* (See Paddock, Mrs. Margaret D.)

GLOVER, Ms. Margaret (Megan) Frances (Margaret Frances Butt); *1999* BA; Realtor, Realty Executives, 316 Ofc. Square Ln., Virginia Bch., VA 23462, 757 288-4787; r: 115 Dupont Cir., Norfolk, VA 23509, 757 533-4602; *Chris;* maggiemole@hotmail.com

***GLOVER**, Martha Somes; *1978* (See Perry, Mrs. Martha Somes)

GLUSAC, Ms. Kristina Ann; *1992* BA; MARC Univ. of Illinois at Chicago; Arch., Wood & Zapata Architects; r: 2146 N. Dayton #202, Chicago, IL 60614, 773 404-7836; kglusacarch@yahoo.com

***GNUECHTEL**, Ms. Carolyn Shelby; *1997*

GOBER, Mrs. Margaret Lyons (Margaret Lyons Watts); *1989*; Ofc. Mgr., Berkeley Howelle & Assoc., 1032 Claymont Dr., Lynchburg, VA 24502, 434 385-7548; r: 349 Shoreline Marina Cir., Unit 204, Moneta, VA 24121, 540 721-7643; maggylou@aol.com

GOBLE, Alice M.; *1933* (See Shriver, Mrs. Alice M.)

****GOCHNAUER**, Anne F.; *1929* AB

****GOCHNAUER**, Elizabeth; *1933* (See Church, Mrs. Elizabeth)

****GOCHNAUER**, Katharine Rose; *1933* (See Slater, Mrs. Katharine Rose)

****GOCHNAUER**, Mary; *1929* (See Dalton, Mrs. Mary)

GOCKLEY, Elizabeth; *1940* (See McLellan, Mrs. Elizabeth)

****GODBEY**, Ella S.; *1929* (See Jasper, Mrs. Ella S.)

GODBOUT, Mrs. Barbara Jo (Barbara Jo Davis); *1971* AB; MED Univ. of Wisconsin; r: 75 Island Ave., Madison, CT 06443; *Gregory;* Gregory, Farrell, Davis; r: jodiegodbout@hotmail.com

GODCHAUX, Eve; *1948* (See Hirsch, Mrs. Eve)

***GODDARD**, Mrs. Elizabeth (Elizabeth MacRae); *1931* AB

GODDART, Mrs. Frances Anne (Frances Anne Davis); *1992*; r: 1512 San Cristobal, SW, Albuquerque, NM 87104

****GODFREY**, Mrs. Barbara; *1940* AB

GODFREY, Mrs. Kara Grady (Kara Paula Grady); *1985*; BA Univ. of South Carolina; Business Owner, Sage Communications & Cnsltg., 85 Marquette Dr., Cody, WY 82414, 307 272-7304; r: same, 307 587-9853; *David;* r: coolview@trytel.net

GODFREY, Mary Bryan; *1985* (See Hockman, Mrs. Mary (Mimi) Bryan)

GODFREY, Mrs. Nancy Hagan (Nancy Campbell Hagan); *1981* AB; Homemaker; r: 8203 Gaylord Rd., Richmond, VA 23229, 804 747-7055; *Chuck;* Sarah, John

GODFREY, Sue; *1955* (See Gregory, Mrs. L. Sue)

GODFREY, Mrs. Suzanne Graham (Suzanne Graham Wright); *1975* AB; r: 4530 Harris Tr. NW, Atlanta, GA 30327, 404 233-3581; Christopher, Graham

GODSALVE, Ms. Karen Jane; *2001* ; r: 1351 Three Mile Dr., Grosse Pte. Park, MI 48230, 313 885-9910
GODSEY, Elaine; *1984* (See Freim, Mrs. Elaine Godsey)
GODSHALL, Myrna; *1958* (See Maxfield, Mrs. Myrna)
****GODSLAND**, Mrs. Jane (Jane Dunn); *1957*
GODSON, Mrs. Susan (Susan Hall); *1953* ; r: 101 Woodbine Ct., Williamsburg, VA 23185, 757 229-0905
GODWIN, Mrs. Donna (Donna Reese); *1952* ; BFA Tulane Univ.; Retired; r: 2630 Lake Cir., Jackson, MS 39211, 601 366-1813; *George (Dec)*
****GODWIN**, Isabel; *1921* (See Bailey, Mrs. Isabel)
GODWIN, Nancy; *1957* (See Baldwin, Nancy G.)
GOEBEL, Anne Grace; *1982* (See Bain, Mrs. Anne Goebel)
***GOEBEL**, Karen Elizabeth; *1987*
GOEBEL, Laura Beth; *1993* (See Hammer, Mrs. Laura Beth)
***GOELTZ**, Mrs. Billie (Billie Herron); *1951* AB
GOEN, Mrs. Alesia Ann (Alesia Ann Hildebrandt); *1988* BA; Lead Tchr., Amelon Elem.; r: 245 Deerfield Dr., Amherst, VA 24521, 434 946-2229; *Doug;* Ryan
GOERLER, Mrs. Marilyn Sparkman (Marilyn Sparkman Moran); *1976* AB; Writer, Reader's Digest Assoc., Inc., Roaring Brick Rd., Pleasantville, NY 10570; r: 15 Manor Pl., Larchmont, NY 10538, 914 834-5240
***GOETZ**, Mrs. Deborah Ruth (Deborah Ruth Perry); *1979*
GOETZ, Mrs. Elizabeth Freeman (Elizabeth Louise Freeman); *1978* ; BS Univ. Georgia Athens; Homemaker; r: 3000 Nancy Creek Rd., Atlanta, GA 30327, 404 350-0217; *Wade;* Ralson, Lissy
GOETZ, Mrs. Judith Kobliska (Judith Grace Kobliska); *1991*, 1992 BA; MA American Univ. DC; News Dir., Boch Broadcasting Grp., 278 S. Sea Ave., W. Yarmouth, MA 02673, 508 862-6397; r: 3 Wee Heather Way, E. Sandwich, MA 02537, 508 833-0218; *Charles;* Nicholas;
b: jgoetz@bochbroadcasting.com
****GOFF**, Betty; *1931* (See Newhall, Mrs. Betty)
****GOFF**, Dorothy; *1926* (See Frisch, Mrs. Dorothy)
GOFF, Michele Leigh; *1995* (See Wisskirchen, Mrs. Michele Leigh)
***GOFFIGAN**, Helen; *1927* (See Wills, Mrs. Helen)
****GOFFIGAN**, Pinkney; *1922* (See Craighill, Mrs. Pinkney)
GOGENOLA, Mrs. Matilda (Tammy) (Matilda (Tammy) Bishop); *1980* AB; Buyer, Paradise on a Hanger, 4389 F Rd, Crawford, CO 81415, 970 921-7050; r: 2852 P25 Rd, Hotchkiss, CO 81419, 970 872-4922; *Joseph;* Aaron;
b: nina@hotshirts.com
GOINGS, Mrs. Martha (Martha Henderson); *1931* ; r: 2812 Surrey Rd, Birmingham, AL 35223, 205 879-7479
***GOITEIN**, Debra Ann; *1975* (See Hodge, Mrs. Debra Ann)
GOLDBARTH, Nancy; *1942* (See Glaser, Mrs. Nancy)
GOLDBERG, Mrs. Edna (Edna Adler); *1946* ; r: 2784 S. Ocean Blvd., #102N, Palm Bch., FL 33480, 561 588-9595
GOLDBERG, Esther Fiona; *1990* (See Harrison, Mrs. Esther Fiona)
GOLDBERG, Mrs. Joan (Joan Lamparter); *1958* AB; Dir. of Publications Retired, Wildlife Conservation Society, 2300 Southern Blvd., Bronx, NY 10460; r: 55 East End Ave., Apt. 7G, New York, NY 10028; *Steven*
***GOLDBERG**, Mrs. Kimberly Clayton (Kimberly Clayton Goldwasser); *1977* AB
GOLDEN, Barbara; *1947* (See Pound, Mrs. Barbara)
GOLDEN, Bettie; *1947* (See Tyler, Mrs. Bettie)
****GOLDEN**, Mrs. Elizabeth S. (Elizabeth S. Hurlburt); *1923*
GOLDEN, Kathleen Anne; *1977* AB; r: 4309 32nd Rd S, Arlington, VA 22206, 703 998-1390;
kagldn@aol.com
****GOLDEN**, Mary; *1938* (See Moore, Mrs. Mary)
GOLDEN, Ms. Nancy Lynne; *1981* AB; MA George Mason Univ.; Devel. Dir., American Oceans Campaign, 725 Arizona Ave., Ste. 102, Santa Monica, CA 90401, 310 576-6162; r: 12711 Moorpark St. No 211, Studio City, CA 91604, 818 753-0949; saveoceans@aol.com
GOLDFARB, Mrs. Lynne Baxter (Lynne Baxter Largey); *1984* BA; Homemaker; r: 11526 Noahs Landing Ct., Manassas, VA 20112, 703 794-8325; *William;* Daniel, Elizabeth;
wbgoldfarb@aol.com
****GOLDIE**, Nancy; *1953* (See McTaggart, Mrs. Nancy)
GOLDIN, Patricia; *1948* (See Harrsch, Mrs. Patricia)
GOLDMAN, Patricia; *1965* ; r: 7539 Riverside Dr., Richmond, VA 23225, 804 272-1479
GOLDMAN, Mrs. Rachel (Rachel Bok); *1959* ; BA Univ. of PA; Volunteer; r: 210 Bay View St., Camden, ME 04843; Charles, Jefferson
****GOLDMAN**, Mrs. Therese (Therese Wolfstein); *ACAD*
GOLDMANN, Ann Martin; 1983 (See Uloth, Mrs. Ann Goldmann)
****GOLDSBOROUGH**, Mrs. Isabelle (Isabelle Hanna); *1920*
GOLDSMITH, Mrs. Kana Roess (Kana Davenport Roess); *1991* BA; Clg. Counseling, The Altamont Sch., 4801 Altamont Rd., Birmingham, AL 35212, 205 445-1230; r: 5100 7th Ct. S, Birmingham, AL 35212, 205 592-0421; *Michael;* Thomas, Paul;
kgoldsmith@altamontschool.org
GOLDSMITH, Laurie Jean; *1982* ; r: 1612 Watsons Wood Rd, Crewe, VA 23930
****GOLDSMITH**, Mrs. Margaret D. (Margaret D. Mahoney); *1928* AB
****GOLDSMITH**, Winifred H.; *ACAD* (See Green, Mrs. Winifred H.)
***GOLDSTEIN**, Sarah; *1988*
GOLDSWORTHY, Joan E.; *1974* (See Carver, Mrs. Joan E.)
***GOLDWASSER**, Kimberly Clayton; *1977* (See Goldberg, Mrs. Kimberly Clayton)
***GOLDWORM**, Susan Ann; *1984*
GOLEY, Mrs. Laura Talbot (Laura Talbot Radford); *1952* ; Homemaker; r: 15660 Forest Rd, Forest, VA 24551, 434 525-3626; *Gene;* Katherine, Anne, DuVal, Frank
GOLFIER, Ms. Pauline; *2000* ; r: 9 rue de la Liberte 91600, Savigney Sur Orge, France
GOLRICK, Janet Marie (Janet Fronckowiak); *1981* ; BA American Univ.; Dept. of Housing & Urban Devel., US Govt.; r: 4098 21th Rd. N., Arlington, VA 22207, 703 527-7661; *Philip*
GOLTERMANN, Mrs. Catherine Carole (Catherine Carole Mellow); *1978* AB; Preschool Tchr., St. Peter's Playgroup/Eliot Chapel Nursery Sch., 110 N. Warson Rd, St. Louis, MO 63124, 314 993-6774; r: 8967 Ladue Rd., St. Louis, MO 63124, 314 991-4670; *Christen;* Catherine, Christen, Charles;
r: kids@stlouisbraid.com
GOMEZ AGUILAR, Regina; *2001* ; r: c/Carretera ATVE No 22, Valencina Concepcion, Seville, Spain
****GOMILA**, Harriet; *1950* (See Thompson, Mrs. Harriet)
***GONGE**, Susanne Birgitte; *1986* (See Bashkin, Mrs. Susanne Birgitte)
GONICK, Mrs. Kathie Romaine (Kathie Romaine Shirk); *1975* AB; JD Pennsylvania St. Univ. Park; of Counsel, Shirk, Reist, Wagenseller etc., POB 1552, Lancaster, PA 17608, 717 394-7247; r: 443 Ringneck Ln., Lancaster, PA 17601, 717 656-7879; *Jeffrey;*
kgonick@temple.edu
GONYA, Mrs. Ann Martin (Ann Perkins Martin); *1985* AB; VP, Riggs, Counselman, Michaels & Downes, 555 Fairmount Ave., Towson, MD 21286, 410 339-5878; r: 7818 Overbrook Rd., Towson, MD 21204, 410 823-4181; *Jeff;* Caroline, Jay;
agonya@rcmd.com
GONYA, Karen Roof; *1986* (See Nickles, Karen Gonya)
***GONZALEZ**, Ms. Michelle C. (Michelle C. Perry); *1970*
GOOCH, Mrs. Ann W. (Ann P. Winfree); *1966* AB; Retired, Norfolk Southern Corp.; r: 2830 Wycliffe Ave. SW, Roanoke, VA 24014, 540 345-2825; *Garrett;* Garrett;
awgooch@nscorp.com
GOOCH, Claiborne; *1975* (See Hammond, Mrs. Claiborne Hardin)
GOOCH, Emily H.; *1970* (See Crenshaw, Mrs. Emily G.)
****GOOCH**, Mrs. Frances (Frances Whitehead); *1931* AB
GOOCH, Kathleen; *1975* (See Mays, Kathleen G.)
GOOD, Mrs. Angeline Lorene (Angeline Lorene Carpenter); *1994* BA; Sweet Briar Mgmt., Cert. Art Mgmt.; Artistic Coord., Natl. Symphony Orchestra, The Kennedy Ctr., 2700 F St. NW, Washington, DC 20566, 202 416-8133; r: 7030 Swain Dr., Alexandria, VA 22306, 703 768-2119; *John;* C. Scott;
b: algood@kennedy-center.org
****GOOD**, Mrs. Florence E. (Florence E. Chope); *SPEC*
****GOOD**, Mrs. Marjorie (Marjorie Johnson); *1916*
GOOD, Mrs. Rebecca Elouise (Rebecca Elouise Frost); *1977* AB; Administration; r: 3632 Shenandoah Ave., Dallas, TX 75205, 214 520-0878;
2bgood@charter.net
****GOOD**, Sandra; *1963* (See Ramey, Mrs. Sandra)
GOOD, Sans; *1989* (See Washington, Mrs. Sans)
****GOODALL**, Mrs. Currier (Currier Thornton); *ACAD*
****GOODALL**, Eugenia; *1925* (See Ivey, Mrs. Eugenia)
****GOODALL**, Gillian; *ACAD* (See Comer, Mrs. Gillian)

GOODALL, Mrs. Janet (Janet McKenney); *1959*
GOODALL, Mrs. Wayne; *1948* AB; r: 1810 Winston Rd., Charlottesville, VA 22903, 434 295-0654
GOODBARN, Ms. Barbara Paulson (Barbara Congdon Paulson); *1983* AB; Volunteer; r: 93 Falcon Hills Dr., Highlands Ranch, CO 80126, 303 791-3940; *Steve;* Biz, Grace; bgoodb7@netscape.net
GOODE, Ms. Amy V.; *1996*; r: 3953 Elon Rd., Monroe, VA 24574
GOODE, Mrs. Barbara Ross (Barbara Virginia Ross); *1962* BA; Homemaker; r: 3300 Sharon Rd, Charlotte, NC 28211, 704 364-0653; *David;* Anne, Amy
GOODE, Dorothy; *ACAD* (See Nelson, Mrs. Dorothy)
GOODE, Mrs. Lucy R. (Lucy Gray Regester); *1951* AB; Retired Reference Librarian, Chesterfield Cnty.; r: 2248 Waters Mill Cir., Richmond, VA 23235, 804 272-7926; *John;* Nancy, Elizabeth, Cynthia; jgoode16@email.msn.com
GOODE, Ms. Michelle Denise; *1993* BA
GOODFELLOW, Mrs. Florence (Florence Crane); *1935* AB; r: 403 Claremont Pl., Cranford, NJ 07016, 908 276-5214
GOODHART, Catherine Mozley; *1977* (See Henson, Mrs. Catherine (Cathy) Goodhart)
GOODHUE, Mrs. Elizabeth (Elizabeth Durham); *1939* AB
GOODLETT, Josephine; *1926* (See Strain, Mrs. Josephine)
GOODLOVE, Lysbeth; *1925* (See Wood, Mrs. Lysbeth)
GOODMAN, Carol Lanier; *1987* (See Doty, Mrs. Carol Goodman)
GOODMAN, Mrs. Cordelia (Cordelia Collins); *ACAD*
GOODMAN, Mrs. Glenda (Glenda Carlson); *1963*
GOODMAN, Helen; *1968* (See Benjamin, Mrs. Helen)
GOODMAN, Mrs. Janice Lee (Janice Lee Vandenheuvel); *1986* AB; r: 39823 224th Ave. SE, Enumclaw, WA 98022; janicegoodman@msn.com
GOODNOW, Pauline; *1923* (See Blackall, Mrs. Pauline)
GOODRICH, Mrs. Cynthia Lynn (Cynthia Lynn Scholey); *1980*; BA Mills Clg.; Ofc. Mgr., Bell's Chem-Dry, 346 Cernon St. Ste. C, Vacaville, CA 95688, 707 446-3803; r: 936 Bluewater Dr., Vacaville, CA 95688; *Barry;* Scott; bgontheroks@jccomp.com
GOODRICH, Mrs. Laura B. (Laura B. Williams); *1941*
GOODRICH, Mrs. Nancy N. (Nancy W. Nicholes); *1963*; BS Univ. of NC Chapel Hill; Healthcare Cnslt., RBC Grp.; r: 46 Antrim Rd., Hancock, NH 03449, 603 525-4161; *Robert;* Lisa, Sarah, Anne, Rebecca; b: ngoodri@attglobal.net
GOODRIDGE, Ms. Jane Hollis; *1963* AB; Retired Systs. Engr., IBM; r: 31 Archdale St., #C, Charleston, SC 29401, 843 579-0806; jhg@bellsouth.net
GOODRIDGE, Susan; *1953* (See O'Connell, Mrs. Susan)
GOODS, Mrs. Alyson Carey (Alyson Jane Carey); *1986* AB; r: 370 Burroughs Dr., Snyder, NY 14226, 716 839-3087; *Robert;* Jack, Avery, Claire; rrgnews@adelphia.net
GOODSELL, Ms. Margaret Agnes; *1993*
GOODSON, Mrs. Hesterly (Hesterly Black); *1982*; MA Univ. Vermont; English Lecturer, Univ. of Vermont, 400 Old Mill, Burlington, VT 05405, 802 656-3056; r: 300 Stagecoach Rd., Stowe, VT 05672, 802 253-9223; *Gregg;* Matthew, Kelsey
GOODSON, Mrs. Mary (Mary McKinney); *ACAD*
GOODSON, Mary A.; *1948* (See Rogers, Mrs. Mary A.)
GOODSPEED, Eleanor; *1944* (See Abbott, Mrs. Eleanor)
GOODSPEED, Karen Breese; *1984* (See Hertlein, Mrs. Karen Breese)
GOODWIN, Angelia; *1983* (See Ashley, Angelia Chaney)
GOODWIN, Eleanore; *1932* (See Evans, Mrs. Eleanore)
GOODWIN, Ms. Heather Elizabeth; *1996* BA; Rowan Univ.; POB 230, Millville, NJ 08332, 856 825-0305; r: POB 247, 951 Ye Greale St., Greenwich, NJ 08323, 856 455-6086; heg1825@bellatlantic.net
GOODWIN, Helen P.; *1932* (See Lowe, Mrs. Helen P.)
GOODWIN, Mrs. Isabelle (Isabelle North); *1929* BS; Retired; r: 4275 Owens Rd Apt. 1126, Evans, GA 30809, 706 869-0171; Thomas, H., R.R. (Dec), Charles
GOODWIN, Mrs. Jarrett; *1970* AB; Investors Savings Bank, 9201 Forest Hill Ave., Richmond, VA, 804 323-4519; r: 3328 Grove Ave., Richmond, VA 23221, 804 358-5966
GOODWIN, Mrs. Katharine (Katharine Veasey); *1949* AB; r: 92 River Rd., Merrimac, MA 01860, 978 346-8732; *David*

*GOODWIN, Mrs. Martha Selman (Martha Selman Maxwell); *1962*
GOODWIN, Mary Helm; *1978* (See Gamper, Ms. Mary Helm)
*GOODWIN, Melodie Lynn; *1983* AB
*GOODWIN, Nadine; *1979*
**GOODWIN, Ruth; *1940* (See Duke, Mrs. Ruth)
**GOODWYN, Mrs. Elizabeth (Elizabeth Valentine); *1929* AB
**GOODWYN, Lydia; *1934* (See Lorentzen, Mrs. Lydia)
*GOODYKOONTZ, Mrs. Mary (Mary Rennie); *1932*
**GOOGINS, Mrs. Marie (Marie Hefley); *ACAD*
GOOKIN, Mrs. Elizabeth W. (Elizabeth Chauncy Williams); *1944* AB; BS VA Commonwealth Univ.; Ret. Elem. Teacher, Stony Point Sch.; r: The Oaks, 8457 Oaks Rd., Warrenton, VA 20186, 540 347-2919; *Richard;* Elizabeth, Anne; rbgookin@infionline.net
**GOOLRICK, Jane; *1940* (See Murrell, Mrs. Jane)
GOOLSBY, Ms. Jill Bevin; *1995* BA; MS Southwest MO State Springfield; Intelligence Ofcr., USN; r: 3661 Foxwell Ln., Norfolk, VA 23502, 757 270-4089; jbgoolsby@cox.net
GOOLSBY, Mrs. Patricia (Patricia Wade); *1975* AB; Tchr., Monelison Middle Sch., 257 Trojan Rd., Madison Hts., VA 24572, 434 846-1307; r: 119 Ashmont Dr., Madison Hts., VA 24572, 434 384-7942; *Mike Laura;* Brian; mike.goolby@prodigy.net
**GOORIN, Mrs. Catharyn (Catharyn Straus); *1930*
GOOSENS, Ashlyn Shay; *1998* (See Canfield, Mrs. Ashlyn Shay)
GORA, Mrs. Eelen Humphrey (Eelen Huson Humphrey); *1978*; Homemaker, Volunteer, Kindergarten Class, Aids Soup Kitchen; r: 4126 Stephens St., San Diego, CA 92103, 619 295-9736; *Albert;* Heather, Sarah, John, Daniel
GORACCI, Grace P.; *1979* (See Slimak, Mrs. Grace P.)
GORDAN, Lucy; *1939* (See Jeffers, Mrs. Lucy)
*GORDEVITCH, Mrs. Carin (Carin Asbach); *1958*
GORDON, Bridget Star (Bridget Star Bowling); *2005*; r: POB 601, Amherst, VA 24521, 434 946-2952; gordon05@sbc.edu
GORDON, Mrs. Catherine Hass (Catherine Jean Hass); *1984* BA; BA Univ. of MD, Clg. Park; Interior Designer, Catherine Hass Gordon Designs, 3817 Calvert Pl., Kensington, MD 20895; r: same, 301 946-9125; chgsag@yahoo.com
*GORDON, Mrs. Charlotte Diana (Charlotte Diana Martin); *1975* AB
**GORDON, Mrs. Frances R. (Frances R. Barnett); *1914*
**GORDON, Harriette; *1942* (See Lowman, Mrs. Harriette)
GORDON, Ms. Helen Spencer (Helen Spencer Milner); *1977* AB; Asst./Homemaker, Gordon Document Prods., 2030 Powers Ferry, Atlanta, GA 30339, 770 563-8413; r: 3914 The Highlands, NW, Atlanta, GA 30327, 404 261-4746; *John;* John Jr., Spencer, Grayson; r: helen@gdp.com
**GORDON, Mrs. Jessie W. (Jessie W. Fisher); *1932* AB
GORDON, Mrs. Joan Morse (Joan Frances Berend); *1946*; BA Univ. of Pittsburgh, MFA Univ. of Pittsburgh; Writer; r: 552 N. Neville St., Pittsburgh, PA 15213, 412 687-6669; *Donald;* Ann, Jonathan; r: jgordon@pitt.edu
GORDON, Margaret Eleanor; *1944* (See Seiler, Mrs. Margaret Gordon)
*GORDON, Mrs. Mary (Mary Hutchinson); *1934*
GORDON, Mary Meade G.; *1966* (See Winn, Mrs. Thomas Meredith)
*GORDON, Mrs. Mary Melissa (Mary Melissa Long); *1975*
GORDON, Mrs. Nancy Nields (Nancy Cooper Nields); *1974* BA; Retail Mgmt., Filene's Basement, Washington St., Sports Dept., Boston, MA; r: 19 Old Homestead Rd., Groton, MA 01450; *Michael*
**GORDON, Norma P.; *1939* (See Stratton, Mrs. Norma P.)
GORDON, Mrs. Patricia G. (Patricia Ann Groesbeck); *1946*; BA Barnard; Homemaker; r: 213 Golden Gate Ave., Belvedere Tiburon, CA 94920, 415 435-2719; *Ralph Jr.(Dec);* Ralph, Lindsay
GORDON, Mrs. Ronald (Leilani(Lani) Green); *1967* AB; Homemaker/Former Computer Analyst; r: 3715 E. Dakota Dr., Phoenix, AZ 85044, 480 893-3548
**GORDON, Mrs. Sarah (Sarah Dodgen); *1929* AB
GORDON, Valerie; *1974* (See Gordon-Johnson, Mrs. Valerie)

GORDON-JOHNSON, Mrs. Valerie (Valerie Gordon); *1974* AB; Producer, Kelpie Arts LLC, 45 E 19th St. 5th Fl., New York, NY 10003, 212 598-9412; r: 45 E. 19th St., 5th Fl., New York, NY 10003, 212 598-9412; *Doug Johnson*

*__GORDY__, Martha; *1939* (See Robinson, Mrs. Martha)

*__GORE__, Lucy; *1937* (See Stead, Mrs. Lucy)

**__GORE__, Mrs. Marion (Marion Adams); *1926*

*__GORE__, Mrs. Mary (Mary Cannaday); *1931* BA

GORIN, Elizabeth Buford; *1976* (See Schuhmann, Mrs. Elizabeth Buford)

*__GORISSON__, Mrs. Jane (Jane McDonald); *1939*

*__GORMAN__, Ann-marie Celeste; *1984* AB

GORMAN, Cheryl Lee; *1984* AB; ME Univ. of Virginia; Pres., Club Bow Wow, Inc.; r: 7102 Rain Forest Dr., Boca Raton, FL 33434

*__GORMAN__, Helen Gayle; *1978* (See Tapia, Mrs. Helen Gayle)

**__GORMAN__, Mrs. Jacquelin (Jacquelin Woods); *1951*

GORMAN, Mrs. Michelle Lennane (Michelle Anne Lennane); *1989* AB; Homemaker; r: 8200 Saddle Mountain Rd, Bozeman, MT 59715, 406 586-7999; *James;* James, Thomas B.; michellebenzu@aol.com

*__GORMLEY__, Mrs. Jean (Jean Vandenberg); *1950*

GORNEY, Julie A.; *2001* ; r: 2205 Millwheel Ct., Virginia Bch., VA 23456, 757 427-5849

GORNTO, Catherine Tyson; *1992* (See Freeman, Mrs. Catherine G.)

GORNTO, Mrs. Mary Murchison (Frere Murchison); *1969* BA; Vice Chancellor/Devel., Univ. of North Carolina at Wilmington, 601 S. College Rd., Wilmington, NC 28403, 910 962-3626; r: 316 S. Third St., Wilmington, NC 28401, 910 762-7915; *G.;* Catherine, G.; b: gorntom@uncw.edu

GORRELL, Mrs. Elizabeth (Elizabeth Anderson); *1948* ; r: 2633 Bard Ave., St. Albans, WV 25177, 304 727-7813

**__GORRELL__, Mrs. Ruth (Ruth Maurice); *1914* AB

*__GORRIN__, Mrs. Evelyn Dorothy (Evelyn Dorothy Guilliano); *1985* AB

GORRY, Mrs. Anne (Anne Evans); *1964* AB; CPA, Sherman, Spero, & Safarino, Ltd., Virginia Bch., VA; r: 307 53rd St., Virginia Bch., VA 23451, 757 428-0467; *James A. III;* Scott B., Kathryn S.

GORSLINE, Elizabeth; *1930* AB; Retired; r: 1600 Westbrook Ave. Apt. 831, Richmond, VA 23227, 804 264-6554

*__GORSUCH__, Mrs. Dorothy Elizabeth (Dorothy Elizabeth Prout); *1937* BA

**__GORT__, Faith Marie; *1937* (See Herpers, Mrs. Faith Marie)

GORTER-JANSMA, Mrs. Elizabeth (Elizabeth Jansma); *1949* ; r: Woudweg 32, Neerpelt 3910, Belgium; kasper.gorter@skynet.be

GOSE, Martha A.; *1980* (See Griffith, Mrs. Martha G.)

GOSHORN, Mrs. Catherine A. (Catherine Farrar Adams); *1976* ; Ofc. Mgr., Goshorn, Inc., 5171 B Lee Hwy., New Baltimore, VA 20187, 540 349-4372; r: POB 266, 6436 Main St., The Plains, VA 20198, 540 253-5542; *Edward;* Sally, Preston; b: cat@goshorninc.com

GOSLAU, Ms. Catherine (Cathi) Tavi; *1991* BA; Univ. of Pittsburgh; Ofc. Mgr., Dr. Rodney Floyd, 1017 Generals Hwy., Crownsville, MD 21032, 410 923-2586; r: 816 Cloverfields Dr., Stevensville, MD 21666, 410 604-1425; ctgmaryland@hotmail.com

GOSLEN, Mrs. Linda (Linda Edgerton); *1970* ; r: 101 Traditional Ln., Charlotte, NC 28211, 704 364-8270; lgoslen@carolina.rr.com

GOSS, Janet Taylor; *1982* ; r: 7800 Green Twig Rd, Bethesda, MD 20817

*__GOSS__, Jennifer Leigh; *1989*

GOSS, Mrs. Karen Barford (Karen Barford Greer); *1989* AB; Homemaker; r: 2830 Broderick St., San Francisco, CA 94123, 415 441-6225; *Richard;* Nicolas, Philip; r: kbgoss@pacbell.net

GOSS, Mrs. Nancy Douthat (Nancy Walcott Douthat); *1955* BA; MA Clark Univ.; Museum Properties Chmn., Nat. Soc. of The Colonial Dames of America; r: 89 Johnson St., N. Andover, MA 01845, 978 687-2232; *Lane;* Edward, Charles, Philip; wnpgoss@aol.com

**__GOSS__, Mrs. Ruth (Ruth Dowd); *1913*

*__GOSSAGE__, Mrs. Virginia M. (Virginia M. Eastman); *1958*

GOSSMAN, Mrs. Robbin Ann (Robbin Ann Rosati); *1992* ; r: 924 Shephard Ct., Bel Air, MD 21014

GOTFREDSON, Mrs. Patricia Roby (Patricia McKean Roby); *1984* BA; BA; Homemaker; r: 125 Merriweather Rd., Grosse Pte Farms, MI 48236, 313 886-5448; *Edward;* Edward, George; r: patsygotfredson@hotmail.com

GOTT, Cissel; *1972* (See Collins, Mrs. Cissel)

GOTT, Ms. Jane E.; *1970* BA; MA Indiana Univ.; Pharmaceutica Sales, Sanofi-Synthelabo, New York, NY 10016, 703 421-0586 r: 20903 Trinity Sq., Sterling, VA 20165, 703 421-0585; *Ron;* jane.gott@us.sanofi.com

GOTT, Schuyler; *1970* (See Andrews, Mrs. Elisabeth Schuyler)

**__GOTT__, Valeria; *1939* (See Murphey, Mrs. Valeria)

**__GOTT__, Virginia; *1935* (See Gilbert, Mrs. Virginia)

GOTTLIEB, Mary (Beth) Elizabeth; *1989* AB; BA; Dir. of Sales Donaldson & Co., Inc., 2859 Paces Ferry Rd. Ste. 2125, Atlanta GA 30339, 770 431-0671; r: 445 Pine Forest Rd. NE, Atlanta, GA 30342; bgottlieb@dciatlanta.com

GOTTSCHE, Ms. Germaine Nickole; *2000* BA; DDS Univ. of Mississippi; Dental Student, Univ. of MS; r: 27 Park Crest Pl Jackson, MS 39211, 601 899-9035; r: gottsche00@hotmail.com

GOUGH, Carolyn; *1960* (See Harding, Mrs. Carolyn)

*__GOUGH__, Mrs. Sallie (Sallie Weitzel); *1966*

GOULD, Amy Beth; *1988* (See Gould-Pilz, Mrs. Amy Beth)

GOULD, Grace; *1967* (See Hobbs, Mrs. Grace)

GOULD, Mrs. Jane (Jane Lesh); *1945* ; AA George Washingto Univ.; Homemaker; r: 5911 Cromwell Dr., Bethesda, MD 20816 301 320-4092; *George;* Steven, Susan; r: jaybee1924@yahoo.com

*__GOULD__, Mrs. Julia A. (Julia A. O'Neal); *1954*

GOULD, Linda A.; *1970* (See Capano, Mrs. Linda A.)

**__GOULD__, Mary; *1921* (See Pearre, Mrs. Mary)

*__GOULDER__, Jean Virginia; *1980* (See Craven, Ms. Jean Virginia

GOULDIN, Mrs. E. Fairfax (E. Fairfax MacRae); *1965* BA; Tou Coord. Educ. Ofc./Retired, Cornell Plantations, One Plantation Rd., Ithaca, NY 14850, 607 255-2407; r: 615 Highland Rd. Ithaca, NY 14850, 607 257-8049; *Fred;* Ann G. Kay, Andre Kay, Cary; fgouldin@twcny.rr.com

GOULD-PILZ, Mrs. Amy Beth (Amy Beth Gould); *1988* BA; Sel Employed Personal Asst.; r: POB 507, Bonsall, CA 92003, 76 724-7005; *Josef Pilz;* Madeline; r: amypilz@pacbell.net

GOURD, Mrs. Rita (Rita Murray); *1950* AB; Retired; r: 1201 Crestwood Dr., Delray Bch., FL 33483, 561 276-4270; John Prescott, Barbara, William

GOUYER, Mrs. Suzanne (Suzanne Taylor); *1961* AB; MED Lynchburg Clg.; Secondary Teacher Retired; r: 1279 High Pea Rd, Monroe, VA 24574, 434 929-1120; Rebekah, Rachel

GOVATOS, Margaret Grayson (Margaret Grayson Rowlett *1965* AB; Admin. Asst., Beauvoir Sch., 3500 Woodley Rd., Wash ington, DC, 202 537-6485; r: 4105 Duncan Dr., Annandale, V 22003, 703 425-5228; *Jon;* Christina

GOVE, Mrs. Doreen (Doreen Davis); *1949* ; r: 930 Forest Ave Glendale, OH 45246, 513 771-9301; *Robert;* ragove930@aol.com

**__GOWARD__, Mrs. Martha (Martha Thomas); *1927*

GOWDER, Anne; *1991* (See Campbell, Ms. Anne)

*__GOWEN__, Mrs. Priscilla (Priscilla Mullen); *1934*

GOWEN, Virginia; *1944* (See Brown, Mrs. Virginia)

GOYER, Mrs. Julia Parker (Julia Parker McDonald); *1979* ; r: 3812 Glencoe Dr., Birmingham, AL 35213, 205 879-3567

GOYERT, Mrs. Dorothy (Dorothy Mather); *1938* ; BMus Berth Bauer Music Sch.; Artist Retired; r: 4620 Burley Hills Dr., Cinci nati, OH 45243, 513 561-9455; *John;* John II, Sanna, Car (Dec)

*__GOYNE__, Sammie Lynn; *1982*

**__GRACE__, Louisa; *1938* (See Prince, Mrs. Louisa)

GRACEY, Barbara G.; *1971* (See Backer, Mrs. Barbara G.)

**__GRACEY__, Sarah; *1932* (See Haskell, Mrs. Sarah)

GRADY, Kara Paula; *1985* (See Godfrey, Mrs. Kara Grady)

**__GRADY__, Mrs. Matilde A. (Matilde A. Farrell); *1960* AB

GRAEBER, Martha Baxter; *1988* (See Thomas, Mrs. Mart Baxter)

**__GRAEBNER__, Mrs. Florence (Florence Foster); *1922*

GRAEFF, Helen Lorenz; *1946* (See Ellerman, Mrs. Helen Graef

GRAETZER, Mrs. Melanie Archer; *1976* AB; RN, Valley Hosp., 223 N. Damdine Ave., Ridgewood, NJ 07450; r: 610 Doremus Ave., Glen Rock, NJ 07452; *Anthony Emily;* Anne; agraetzer@oponline.net
GRAF, Mrs. Constance Quereau (Constance V.D. Quereau); *1967* AB; Retired Computer Programmer, Computer Sciences Corp., Rockville, MD; r: 22508 Griffith Dr., Gaithersburg, MD 20882, 301 253-5180; *Ernest;* Jennifer, Jeffrey; cqgraf@aol.com
GRAF, Marilynn L.; *1962* (See Sullivan, Mrs. Marilynn L.)
GRAFE, Mary E.; 1950 (See Warren, Mrs. Mary E.)
GRAFF, Kimberly Anne; *2002* ; r: 1095 Edgewater Dr., Atlanta, GA 30328, 404 250-0829
GRAFMUELLER, Joan; *1957* (See Grier, Mrs. Joan)
GRAHAM, Carann C.; *1968* (See Turner, Mrs. Carann C.)
GRAHAM, Mrs. Catherine (Catherine Clausen); *1930*
GRAHAM, Mrs. Dale Shelly (Dale Shelly); *1972* AB; r: 9013 Clewerwall Dr., Bethesda, MD 20817, 301 365-9013; Fielding, Lily
GRAHAM, Edith; *1931* (See Toms, Mrs. Edith)
GRAHAM, Elliott; *1976* (See Schoenig, Ms. Elliott)
GRAHAM, Evelyn; *1965* (See McInnis, Mrs. Evelyn Byrd)
GRAHAM, Frances; *1963* (See MacIlwinen, Mrs. Frances G.)
GRAHAM, Georgia S.; *1966* (See Carroll, Mrs. Georgia Graham)
GRAHAM, Mrs. Gwendolyn (Gwendolyn Watson); *1924* AB
GRAHAM, Janet; *1952* (See Scott, Mrs. Janet)
GRAHAM, Judith L.; *1958* (See Lewis, Mrs. Judith G.)
GRAHAM, Mrs. Katherine (Katherine Carr); *1931*
GRAHAM, Mrs. Katherine M. (Katherine Macey); *1957* ; BA; Homemaker; r: 2807 Godfrey Ave. NE, Ft. Payne, AL 35967, 256 845-3559; *Robert;* Kay, Gil
GRAHAM, Kathleen Frances; *1981* (See Harrington, Mrs. Kathleen Frances)
GRAHAM, Kathryn; *1930* (See Seiter, Mrs. Kathryn)
GRAHAM, Mrs. Kathryn D. (Kathryn D. Keys); *1972* AB; Sales Assoc., Needlepoint Place, 3934 Crosshaven Dr., Birmingham, AL 35243, 205 969-3570; r: 3524 Belle Meade Way, Birmingham, AL 35223, 205 967-2263; *William;* David; r: kbdgraham@aol.com
GRAHAM, Kelly Elaine; *1984* (See Kamin, Kelly Graham)
GRAHAM, Laura; *1925* (See Hunter, Mrs. Laura)
GRAHAM, Marjorie E.; *1972* (See Gustafson, Mrs. Marjorie E.)
GRAHAM, Mrs. Mary (Mary Bristol); *1926* AB
GRAHAM, Mrs. Palmer G.; *1971* ; r: 1922 47th St., NW, Washington, DC 20007, 202 342-9186
GRAHAM, Mrs. Pamela Cogghill (Pamela A. Cogghill); *1974* AB; r: One Doverton Dr., Greenwich, CT 06831, 203 869-0042; *Joshua;* Joshua, Jonathan; 72072.1625@compuserve.com
GRAHAM, Mrs. Patricia Paterson (Patricia Ann Paterson); *1979* BA; MBA Univ. of Alabama-Birmingham, MSA Univ. Alabama Birmingham; Homemaker/Volunteer; r: 5 Moulton Pl., Mobile, AL 36608, 251 344-8331; *Duane;* George; r: grahamda@bellsouth.net
GRAHAM, Pauline; *1931* (See Henderson, Mrs. Pauline)
GRAHAM, Mrs. Priscilla (Priscilla White); *1941* ; r: 393 N. Main St., Hudson, OH 44236, 330 653-5800
GRAHAM, Ruth; *1931* (See Bartholdi, Mrs. Ruth)
GRAHAM, Stacy Lynn; *1984*
GRAHAM, Susan Alexandra; *1981* (See Campbell, Mrs. Susan Graham)
GRAHAM, Sydney; *1957* (See Brady, Mrs. Sydney G.)
GRAHAM, Ms. Tiffiney Christine (Tiffiney Christine Whitmire); *1998* BA; Applications Syst. Analyst, Tsys, 1600 First Ave., POB 2567, Columbus, GA 31902, 706 649-5452; r: 160 Wood Duck Hollow, Fortson, GA 31808, 706 653-0821; *Ellis (Bart);* tgraham@tsys.com
GRAINGER, Janet; *1976* (See Thompson, Mrs. Janet)
GRAINGER, Priscilla C.; *1936* (See Swartz, Mrs. Priscilla C.)
GRALA, Mrs. Katharine Brown (Katharine B. Brown); *1971* ; BA Boston Univ., JD St. John's Univ.; Lawyer, Greenpoint Bank, 90 Park Ave., New York, NY 10016, 212 834-1070; r: 125 Merlin Ave., Sleepy Hollow, NY 10591, 914 631-9025; *Bronislaw;* Bronislaw, Margaret, Nicholas; b: kbrown@greenpoint.com
GRAMMATICAS, Mrs. Karen L. (Karen L. Nielsen); *1973* BA; r: Rte. 6A Box 622, Barnstable, MA 02630, 508 362-6837; Andrew
****GRAMMER**, Dorothy; *1917* (See Croyder, Mrs. Dorothy)
****GRAMMER**, Elizabeth; *1913* (See Torrey, Mrs. Elizabeth)
****GRAMMER**, Mary P.; *ACAD*
GRANATH, Sara E., PhD; *1968* ; PhD Stockholm Univ.; Assoc. Prof.; r: Tullingebergsvagen 32, S.-146 45 Tullinge, Sweden; r: sara_g@bredband.net
****GRANBERRY**, Mrs. Ruth (Ruth McMillan); *1922*
****GRANDEMAN**, Jeanne; *1936* (See Losee, Mrs. Jeanne)
GRANDIN, Mrs. Mercedes Gravatt (Mercedes M. Gravatt); *1972* AB; MA Stanford Univ.; Writer; r: POB 828, 141 Walpole St., Dover, MA 02030, 508 785-1005; Will, Mercedes; mgrandin1@aol.com
***GRANDLE**, Ms. Melissa Ann; *1990*
GRANFORS, Mrs. Susan Pflugfelder; *1981* ; Homemaker; r: 13 Rangeway Rd, Mont Vernon, NH 03057, 603 673-2393; *Robert;* Harry, Jack; sgranfors@adelphia.net
****GRANGE**, Mrs. Marcia L. (Marcia L. Ryan); *1957*
****GRANRUD**, Mrs. Marion D. (Marion D. Webster); *1917*
GRANT, Carolyn J.; *1988* (See Gallagher, Mrs. Carolyn J.)
GRANT, Mrs. Catherine (Catherine Yerkes); *1952* AB; r: 1707 Beach Ave., Atlantic Bch., FL 32233, 904 246-4185
GRANT, Dorothy Pryor; *1960* (See Halmstad, Mrs. Dorothy Pryor)
GRANT, Elizabeth; *1965* (See Peters, Mrs. Elizabeth)
****GRANT**, Mrs. Evelyn (Evelyn Redfield); *1920*
***GRANT**, Ms. Helen Christine; *1996*
****GRANT**, Mrs. Jane (Jane Baker); *1940* AB
****GRANT**, Jean; *1924* (See Taylor, Mrs. Jean)
GRANT, Mrs. Jo (Jo Gulick); *1950* AB; MA Harvard-Radcliffe; r: 20 Hews Ln., Lyme, NH 03768, 603 795-2708; *William;* Jennifer, Jefferson, Ellen, Nicholas
GRANT, Mrs. Judy G. (Judy G. Wilson); *1966* AB; Retired Secondary Tchr., St. Anne's Episcopal Sch.; r: 1325 Cherryville Rd., Littleton, CO 80121, 303 761-9967; *Newell;* Margaret, Will, Newell Jr., Caroline; r: judywgrant@aol.com
****GRANT**, Kathleen; *1955* (See Pierson, Mrs. Kathleen)
GRANT, Mrs. Louise A. (Louise A. Mandeville); *1956* ; r: 2890 Wyngate NW, Atlanta, GA 30305, 404 355-7557
GRANT, Mrs. Marcia (Marcia Payne); *1959* AB; r: 115 Castleton Ln., Hendersonville, NC 28739
****GRANT**, Margaret; *1915* (See Dewhurst, Mrs. Margaret)
***GRANT**, Mary E.; *1940* (See Moehs, Mrs. Mary E.)
***GRANT**, Mary Elizabeth; *1989*
****GRANT**, Mrs. Mary U. (Mary U. Brooke); *ACAD*
GRANT, Rev. Priscilla Richardson; *1983* AB; Sch. Chaplain, St. Stephen's St. Agnes Sch., 1000 St. Stephen's Ln., Alexandria, VA 22304, 703 212-2700; r: 1459 Aqua Vista Ln., Richmond, VA 23231, 804 795-9542; percyg@erols.com
GRANT, Mrs. Rosalie Owings (Rosalie Carey Owings); *1961* AB; MSW Univ. of MD; Social Worker; r: 12 Ruxview Ct., Apt. 201, Ruxton, MD 21204, 410 832-7327
GRANTZ, Mrs. Shannon Marie (Shannon Marie Lawless); *1987* ; r: 13200 Old Hickory Ct., N. Lima, OH 44452, 330 549-5262
***GRAPE**, Mrs. Emily P. (Emily P. Oldham); *1938*
GRASS, Carol L.; *1971* AB; r: 31 Willow St., Mystic, CT 06355; jewelersc@aol.com
GRASS, Ms. Jessica Dee; *1997* BA; Devel. Asst., Commercial Advisors, 4733 Bethesda Ave., Ste. 730, Bethesda, MD 20814, 301 951-7922; r: 804 Gallop Hill Rd, Apt. G, Gaithersburg, MD 20879, 301 208-9860; r: jdgrass@yahoo.com
****GRATTEN**, Mrs. Elizabeth (Elizabeth Conover); *1931* AB
GRAUERT, Marion; *1960* (See Wilmot, Mrs. Marion)
****GRAULTY**, Grace; *1943* (See Harper, Mrs. Grace)
GRAVATT, Helen; *1944* (See Watt, Mrs. Helen)
GRAVATT, Ms. Krista Marie (Krista Marie Wigginton); *1999* BA; Teacher Mentor/Volunteer, La Petite Acad., H.O.P.E. & CDR of Virginia; r: 292 Bradmere Loop, Newport News, VA 23608, 757 887-2864; *Latham;* kmgravatt@aol.com
GRAVATT, Mercedes M.; *1972* (See Grandin, Mrs. Mercedes Gravatt)
GRAVELY, Mrs. Anne Carter (Anne Carter Lee); 1962 AB; MA Univ. of Virginia; Architectural Historian; r: POB 477, Rocky Mount, VA 24151, 540 483-9400

GRAVELY, Mrs. Frances Carrington; *1970* BA; MA UNC Chapel Hill; VP Founder, Vietri Inc., POB 460, Hillsborough, NC 27278, 919 732-5933; r: 304 N. Boundary St., Chapel Hill, NC 27514, 919 933-5240; *Haig Khachatoorian;* Susan, Lee; r: fghk@mindspring.com

GRAVELY, Mrs. Lee (Lee Stevens); *1946* AB; r: 213 Cobblestone Ct., Rocky Mount, NC 27804, 252 442-1616; *L.*

*__GRAVES__, Amy Elizabeth; *1988*

*__GRAVES__, Ann; *1947* (See Gagarin, Mrs. Ann)

**__GRAVES__, Mrs. Audrey; *1927*

*__GRAVES__, Billie Lee; *1975* AB

**__GRAVES__, Blair; *1948* (See Smith, Mrs. Blair)

GRAVES, Elizabeth; *1948* (See Perkinson, Mrs. Elizabeth)

*__GRAVES__, Georgia Douglas; *1981*

**__GRAVES__, Geraldine; *ACAD* (See Lacky, Mrs. Geraldine)

*__GRAVES__, Helen C.; *1952* (See Stahmann, Mrs. Helen C.)

GRAVES, Ms. Jennifer; *1995*; r: c/o Corson, Sr., POB 8088, Waterville, ME 04901

**__GRAVES__, Juliette; *ACAD* (See Cone, Mrs. Juliette)

**__GRAVES__, Mrs. Katherine (Katherine Voris); *1927*

**__GRAVES__, Laura; *1942* (See Howell, Mrs. Laura)

**__GRAVES__, Mrs. Margaret (Margaret Burwell); *1923* AB

**__GRAVES__, Mrs. Margaret (Margaret Tomlin); *1941* AB

GRAVES, Margaret; *1953* (See McClung, Mrs. Margaret G.)

GRAVES, Mrs. Marion (Marion Gregory); *1952*; r: 1725 Richmond Rd., Lexington, KY 40502, 859 269-6073

*__GRAVES__, Marion S.; *1943* (See Arrington, Mrs. Marion S.)

**__GRAVES__, Mrs. Meta (Meta Bryan); *ACAD*

**__GRAVES__, Mrs. Rosemary (Rosemary Champlin); *1949*

GRAVES, Ms. Sarah Elizabeth; *2001*; BA Birmingham Southern Clg.; Doctoral Student, Mississippi State Univ.; r: 515 Overstreet Dr., Starkville, MS 39759, 662 324-5862; sgraves@bellsouth.net

GRAVES, Sue; *1933* (See Stubbs, Mrs. Sue)

**__GRAVES__, Mrs. Susanna (Susanna Denman); *ACAD*

GRAVEURE, Viola; *1966* (See Patek, Mrs. Viola)

GRAVINA, Mrs. Susan (Susan Roe); *1968*; r: Via Posillipo 299, Naples, Italy

GRAVLEY, Gretchen G.; *1998* (See Tucker, Gretchen G.)

GRAY, Amelia Jo; *1961* (See Casey, Mrs. Amelia Jo)

GRAY, Mrs. Betty; *1945* AB; Retired; r: 36500 Euclid Ave. No B267, Willoughby, OH 44094, 440 975-1414

*__GRAY__, Mrs. Blanche E. (Blanche E. Fleming); *1940* AB

GRAY, Cathryn; *1969* (See Paul, Cathryn G.)

**__GRAY__, Mrs. Corinne (Corinne Fentress); *1936*

*__GRAY__, Dorothy R.; *1937* (See Tucker, Mrs. Dorothy R.)

*__GRAY__, Mrs. Elizabeth (Elizabeth Torrey); *1940*

**__GRAY__, Elizabeth S.; *1933*

**__GRAY__, Ellen; *SPEC* (See Tyler, Mrs. Ellen)

GRAY, Ellen D.; *1945* (See Wilson, Mrs. Ellen D.)

**__GRAY__, Mrs. Esther (Esther Shearman); *1930*

**__GRAY__, Evelyn; *ACAD* (See Talmage, Mrs. Evelyn)

**__GRAY__, Dr. Frances M.; *1930*

GRAY, Mrs. Frances Pratt (Frances Pratt); *1952*; BA Radcliffe Clg., MS Clg. of New Rochelle; Retired Tchr., Scarsdale Elem. Sch.; r: 110 Apawamis Ave., Rye, NY 10580, 914 967-0360; *John;* Robert, Duncan, Theodore; fpgray2@aol.com

*__GRAY__, Ms. Gina Naomi; *1991*

*__GRAY__, Jacqueline Stacey; *1990* (See Falk, Mrs. Jacqueline Stacey)

GRAY, Mrs. Jane (Jane Ransom); *1948*; BA Vanderbilt Univ., MA Vanderbilt Univ.; Homemaker; r: 47 Joanne Ln., Weston, CT 06883, 203 226-4549; *Milton;* Elizabeth H., Katheryn, Pamela

GRAY, Jane; *1948* (See Starck, Mrs. Jane Gray)

GRAY, Ms. Jane P. (Jane R. Powell); *1972*; BA Univ. of Florida, JD Campbell Univ. Sch. of Law; Judge, Wake Cnty. Dist. Ct., POB 351, Raleigh, NC 27602, 919 835-3230; r: 3140 Eton Rd., Raleigh, NC 27608, 919 781-8951; *R. Frank;* Matthew; r: janegray@nc.rr.com

GRAY, Mrs. Jane W. (Jane Westphalen); *1940*; Retired; r: 6 Treebrook Ln., St. Louis, MO 63124, 314 991-1205; *B.;* Byron, Robert, Richard

GRAY, Katylou; *1975* (See Brittle, Mrs. Katylou)

GRAY, Ms. Lendon F.; *1971* AB; Equestrian Trainer/Coach, Gleneden Dressage, 825 S. Bedford Rd, Bedford, NY 10506, 914 234-6302; r: 25 Lake Ave., Bedford, NY 10506, 914 234-4158; r: graydresge@aol.com

**__GRAY__, Mrs. Mary H. (Mary H. Bardin); *1951*

GRAY, Nella; *1955* (See Barkley, Mrs. Nella)

GRAY, Mrs. Rachel Alissa (Rachel Alissa Cooper); *1996* BA; MS Johns Hopkins Univ.; Rsch. Tech., Johns Hopkins Univ., 720 Rutland Ave., Baltimore, MD 21205, 443 287-6543; r: 280 Beckworth Ct., Severna Park, MD 21146, 410 544-7281; *Mark;* b: rcoopera@jhmi.edu

GRAY, Sally; *1980* (See Lovejoy, Mrs. Sally Gray)

*__GRAY__, Susan Louise; *1978*

**__GRAYSON__, Elizabeth; *1945* (See Geer, Mrs. Elizabeth)

GRAYSON, Isabel; *1953* (See Parish, Mrs. Isabel)

**__GRAZIANO__, Mrs. Margaret L. (Margaret L. Schulz); *1967* AB

**__GREASON__, Isabel; *1925* (See Cooper, Mrs. Isabel)

GREAVES, Ms. Heather Elaine; *1993*; Equine Photographer; r: 7227 SW 22nd Pl., Gainesville, FL 32607, 352 331-0173

GREAVES, Mary McGregor; *1977* (See Hodge, Mrs. Mary McGregor)

GREDYS, Ms. Laura Glenn; *1990* AB; Systs. Engr./Supv., Electronic Data Systs., 1000 Abernathy Rd. Bldg. 400, Atlanta, GA 30328, 770 677-9122; r: 1585 Bakers Glen Dr., Atlanta, GA 30350, 770 396-5105; ccunasc.lgredys@eds.com

**__GREEK__, Mrs. Dora (Dora Tracy); *1933*

GREEN, Mrs. Amy (Amy Freund); *1964* AB; Homemaker; r: 225 Tangier Ave., Palm Bch., FL 33480, 561 842-0093; *Robert;* Robert, David, Geoffrey

GREEN, Ann Elizabeth; *1950* (See Pangels, Mrs. Ann Green)

GREEN, Anne; *1953* (See Stone, Mrs. Anne)

GREEN, Anne G.; *1969* (See Gilbert, Mrs. Anne G.)

**__GREEN__, Mrs. Barbara (Barbara Munn); *1937* AB

GREEN, Mrs. Barbara J. (Barbara J. Bechtel); *1972*; r: 5000 E 17th Ave., Denver, CO 80220, 303 355-4405

**__GREEN__, Bernice; *1922* (See Carper, Mrs. Bernice)

GREEN, Ms. Beth Hodgkins (Beth Rachel Hodgkins); *1989* AB; Business Owner, The Music Lady Inc.; r: POB 37, Scituate, MA 02066, 781 545-2685

GREEN, Betty J.; *1933* (See Nathan, Mrs. Betty J.)

GREEN, C. (Keena); *1962* (See Palmer, Mrs. C. (Keena))

*__GREEN__, Caroline T.; *1959*

GREEN, Ms. Clara Barton; *1989* BA; Actress/Dir., 212 414-5236; r: 455 W 47th St. No 3E, New York, NY 10036, 212 414-5236; ceebeegee@yahoo.com

**__GREEN__, Dorothy; *1925* (See Harrison, Mrs. Dorothy)

*__GREEN__, Dorothy; *1937* (See Kreuzberg, Mrs. Dorothy)

**__GREEN__, Elinor; *1926* (See Conrad, Mrs. Elinor)

**__GREEN__, Elizabeth; *1914* (See Shepherd, Mrs. Elizabeth)

GREEN, Ms. Elizabeth A. (Elizabeth A. Blanton); *1971*; r: Box 385, Albany, TX 76430, 325 762-2770

GREEN, Mrs. Elizabeth Duggins (Elizabeth Rader Duggins); *1986* BA; Homemaker; r: 12221 Alhambra St., Leawood, KS 66209, 913 451-9681; *Kenneth;* Miles, Nancy; missygreen1@msn.com

GREEN, Mrs. Elizabeth M. (Elizabeth L. Miller); *1968* BA; Bookseller, Tattered Cover Bookstore, 2955 E First Ave., Denver, CO 80206, 303 322-7727; r: 881 E. Cottonwood Ave., Littleton, CO 80121, 303 798-1590; *John;* John, Randolph; green_25525@msn.com

GREEN, Elizabeth Scott; *1978* (See Pasanen, Ms. Elizabeth Scott)

**__GREEN__, Emma; *1932* (See Kennon, Mrs. Emma)

GREEN, Ethel; *1955* (See Banta, Mrs. Ethel)

GREEN, Gene; *1939* (See Morgan, Mrs. Gene)

*__GREEN__, Mrs. Helen (Helen Wilkinson); *1946*

GREEN, Holly M.; *1999* (See Reed, Mrs. Holly M.)

GREEN, Holly Stewart; *1982* (See Dunlap, Mrs. Holly Green)

GREEN, Jane E.; *1965* (See Fink, Mrs. Jane E.)

**__GREEN__, Janet; *ACAD* (See Haden, Mrs. Janet)

**__GREEN__, Janet; *1927* (See Joslyn, Mrs. Janet)

GREEN, Jennifer; *1986* (See Mitchell, Mrs. Jennifer Green)

GREEN, Julia T.; *1958* AB; r: 242 Heath St., Chestnut Hill, MA 02467, 617 277-2033

GREEN, Leilani(Lani); *1967* (See Gordon, Mrs. Ronald)

**__GREEN__, Lu Lynn; *1947* (See Wilson, Mrs. Lu Lynn)

**__GREEN__, Margaret; *1927* (See Shepard, Mrs. Margaret)

**__GREEN__, Margaret F.; *1929*

GREEN, Margaret (Margie) Mallory (Margie Mallory); *1984*; BA Univ. of Georgia; Homemaker; r: 403 Gordon St., Lagrange, GA 30240, 706 845-8531; *William (Bill);* Avery Elizabeth, William; margiegreen@charter.net

GREEN, Mrs. Marguerite (Marguerite Lewis); *ACAD*
GREEN, Mrs. Marie Kettler (Olivia Marie Kettler); *1990* AB; RN Univ. of Mobile; Homemaker; r: 14145 County Rd. 27, Fairhope, AL 36532, 251 990-2538; *Kevin;* Alexander, Olivia; ktg@bellsouth.net
GREEN, Marilou J.; *1962*; r: 2019 15 St., W., Billings, MT 59102, 406 245-7739
GREEN, Martha W.; *1934*
GREEN, Mary; *1964* (See Borg, Mrs. Mary)
GREEN, Mary Frances; *1988*
GREEN, Ms. Mary Polk; *1982* AB; BS Odu; Compliance Engr., CEI-Roanoke Inc., 4411 Plantation Rd, Roanoke, VA 24012, 540 563-3218; r: 1304 Von Roy Rd, Bedford, VA 24523, 540 586-7069; klopneerg@aol.com
GREEN, Mavis; *1935* (See Thro, Mrs. Mavis)
GREEN, Mrs. Maxine L. (Maxine Tichenor); *1963* AB; Interior Designer; r: 9 Cheyne Gardens, London SW3 5QU, England; David, Camilla, Melissa; r: mlgreen@lineone.net
GREEN, Mrs. Merritt M.; *1930*
GREEN, Mrs. Mildred (Mildred Stone); *1930* AB
GREEN, Mrs. Nancy H. (Nancy Reade Hall); *1964* BA; Civic Volunteer; r: 4295 Club Dr. NE, Atlanta, GA 30319, 404 237-5735; *Holcombe;* Holcombe, Frank; r: ngreen7@mindspring.com
GREEN, Nancy K.; *1971* (See Hargrove, Mrs. Nancy Green)
GREEN, Mrs. Nellie (Nellie Lamar); *ACAD*
GREEN, Rebekah Russell; *2003*; r: 40326 Foxfield Ln., Leesburg, VA 20175, 703 777-2779
GREEN, Mrs. Robin Lynn (Robin Lynn Marks); *1992*; BS Liberty Univ.; Deputy Clerk, Lynchburg Circuit Ct., Clerk's Ofc., 900 Court St., Lynchburg, VA 24504, 434 847-1590; r: 1283 High Grove Ln., Forest, VA 24551; *Samuel;* Ciara; r: i2sassy@aol.com
GREEN, Ruth Ellen; *1957* (See Calhoun, Mrs. William)
GREEN, Sara; *1966* (See Ansell, Mrs. Sara)
GREEN, Ms. Selina C.; *1971*; r: 716 Elm Ave., Columbia, SC 29205, 803 779-0137
GREEN, Mrs. Winifred H. (Winifred H. Goldsmith); *ACAD*
GREENAWALD, Lillian Clare; *2005*; George Mason Univ.; Student of Integrated Studies, George Mason; r: 5756 N Sixth St., Arlington, VA 22205, 703 243-0055
GREENAWALT, Mrs. Marjorie W. (Marjorie W. Kent); *1976*; Homemaker/Take Care of Animals; r: 66 Saint Kitts Cir., Winter Haven, FL 33884, 863 875-0687; r: filterfoot.mwg@verizon.net
GREENBAUM, Mrs. Julie (Julie Friedman); *ACAD*
GREENBERG, Mrs. Mary Elisa (Mary Elisa Sturkie); *1980* AB; r: 2373 Christophers Walk NW, Atlanta, GA 30327, 404 367-0877
GREENBERG, Mrs. Patricia Barnett (Patricia Loryea Barnett); *1974* AB; Proprietor, Patrician Antiques, Terrace Oaks Mall, Camden Antique Mall, Camden SC, Charleston, SC 29402, 843 673-9680; r: 1408 Lazar Pl., Florence, SC 29501, 843 673-9680; *Phillip;* Barnett, Andrew, Patricia; scgreenbrg@aol.com
GREENE, Mrs. Allison Joy (Allison Joy Roberts); *1981* BA; Homemaker; r: Greene Hill, 80 Hawley Woods Rd., Barrington, IL 60010, 847 842-1457; *Carson;* Mackenzie, Andrew, Meredith
GREENE, Ms. Cameron Leigh; *1997*
GREENE, Candance; *1946* (See Satterfield, Mrs. Candance (Candy) G.)
GREENE, Diana; *1942* (See Helfrich, Mrs. Diana)
GREENE, Laura Rolinha; *1994* (See Silsbee, Mrs. Laura Greene)
GREENE, Lucille C.; *1938* (See Michel, Mrs. Lucille C.)
GREENE, Margaret; *ACAD*
GREENE, Margaret Caroline; *2004*; r: 8619 Pappas Way, Annandale, VA 22003
GREENE, Marion; *1925* (See Buckelmueller, Mrs. Marion)
GREENE, Nancy; *1966*
GREENE, Mrs. Susan (Susan Wilson); *ACAD*
GREENE, Dr. Virginia Carvel (Virginia Carvel Chamblin); *1955* AB; MS Tulane Univ., PhD Univ. of Virginia; Intelligence Analyst Retired; r: 250 W Main St. Apt. 601, Charlottesville, VA 22902, 434 293-7841; *Arthur;* r: gginger@aol.com
GREENE, Ms. Whitley Riggs; *1981* AB; MS Georgia State Univ.; Pres., Get It, LLC, 505 Towergate Pl., Atlanta, GA 30350, 404 247-1244; r: same, 678 461-7339; whitleygreene@mindspring.com
***GREENFIELD**, Mrs. Cynthia A. (Cynthia A. McWilliams); *1970*
GREENFIELD, Mrs. Teresa (Teresa Atkinson); *1930* AB; MLS Emory Univ.; Retired; r: 3750 Peachtree Rd. NE, #211, Atlanta, GA 30319, 404 231-8211
GREENHALGH, Mrs. Elizabeth Sergent (Elizabeth Sergent Jones); *1990* AB; Proj. Leader, Blue Shield of California, 140 Blue Ravine Rd., Folsom, CA 95630, 916 351-7444; r: 2116 Windward Shore Dr., Virginia Bch., VA 23451, 757 496-5945
***GREENHOUSE**, Ellen R.; *1969* (See Drewett, Mrs. Ellen R.)
GREENING, Nell L.; *1950* (See Keen, Mrs. Nell L.)
***GREENSPAN**, Barbara J.; *1969* (See Merriman, Mrs. Barbara J.)
GREENWALD, Susan E.; *1971* BA; MA Univ. of Delaware; Business Mgr., Hoboken Charter Sch., 4th & Garden Sts., Hoboken, NJ 07030; r: 1021 Grand St. #2H, Hoboken, NJ 07030, 201 217-0850; *Peter J. Schementi(Dec);* segreenwald@pne.net
GREENWAY, Mrs. Lumina (Dianne Verney); *1955* AB; r: POB 429, Antrim, NH 03440, 505 776-2040; Virginia, Anna, James; luminag@laplaza.org
GREENWOOD, Ms. Carol (Carol Lorette); *1963*; Sr. Fund-raising Cnslt., The Greenwood Co.; r: The Greenwood Company, 2351 Powell St., Ste. 505, San Francisco, CA 94133, 415 837-5858; glee@thegreenwoodcompany.com
****GREENWOOD**, Mrs. Eleanor (Eleanor Pinkerton); *1917*
****GREENWOOD**, Louise; *1934* (See Lippitt, Mrs. Louise)
GREENWOOD, Melissa Ann; *1975* (See Riemer, Mrs. Melissa Greenwood)
GREER, Ann; *1956* (See Adams, Mrs. Ann G.)
***GREER**, Celeste Clairborne; *1979*
****GREER**, Elizabeth; *1931*
****GREER**, Mrs. Janet (Janet Carr); *1931*
GREER, Judith Killinger; *1961* (See Schulz, Mrs. Judith Greer)
GREER, Karen Barford; *1989* (See Goss, Mrs. Karen Barford)
GREER, Karen L.; *1974* (See Gay, Ms. Karen L.)
GREER, Ms. Katherine (Katherine LaRoche); *1968*; BS Univ. of Texas; r: 1995 County Rd. 713, Nacogdoches, TX 75964, 936 569-0356; Gabe; greerkathy@hotmail.com
****GREER**, Mary R.; *1945* (See Olvey, Mrs. Mary R.)
***GREER**, Molly L.; *1956*
****GREER**, Mrs. Myra (Myra Bridges); *1936*
***GREER**, N. Taliaferro; *1966* (See Alexander, Mrs. N. Taliaferro)
GREER, Nedra; *1951* (See Stimpson, Mrs. Nedra)
****GREER**, Oden S.; *1921*
GREER, Mrs. Sara (Sara Ironmonger); *1953*; AA Old Dominion Univ.; Homemaker; r: 7335 Barberry Ln., N. Shore Point, Norfolk, VA 23505, 757 423-4932; *Jack;* David, Sara, Jane
GREER, Sara McCready; *1984* (See Martin, Ms. Sara M.)
GREER, Susan; *1942* (See Hendrick, Mrs. Susan)
GREGG, Anne H.; *1961* (See McIver, Mrs. Anne H.)
****GREGG**, Cora E.; *ACAD* (See Meyer, Mrs. Cora E.)
GREGG, Frances; *1943* (See Petersmeyer, Mrs. Frances)
GREGG, Ms. Jennifer A.; *1991* BA; Info. Systs. Analyst, Idx, 40 IDX Dr., S. Burlington, VT 05403, 802 859-6612; r: 224 Stirrup Cir., Williston, VT 05495, 802 878-1979; *Karen McCaughan;* b: jennifer_gregg@idx.com
****GREGG**, Mrs. Juliette (Juliette Kirker); *1918*
GREGG, Justine Simms; *1989* (See Barkstrom, Justine Simms)
GREGG, Mrs. Laura (Laura Pratt); *1967*; BA Boston Univ.; r: 331 Fishers Rd., Bryn Mawr, PA 19010, 610 525-0550
****GREGG**, Mary; *1940* (See Elliott, Mrs. Mary)
***GREGG**, Mary; *1941* (See Minks, Mrs. Mary)
****GREGG**, Mrs. Mary B. (Mary B. Groover); *ACAD*
GREGG, Mrs. Mary Layne (Mary Layne Shine); *1962*; BSN Univ. of NC Chapel Hill; RN, Retired; r: 837 Cedro Way, Stanford, CA 94305, 650 855-9724; *Robert*
****GREGG**, Rachel P.; *SPEC* (See De Clairmont, Mrs. Rachel P.)
****GREGG**, Mrs. Sara (Sara High); *1936* AB

GREGORIE, Mrs. Catharine Alice (Catharine Alice Toomey); *1984* AB; Owner Home Furnishings, Gregorie, Douglas & Co. GDC, 975 Savanna Hwy., Charleston, SC 29407, 843 571-5142; r: 55 Legare St., Charleston, SC 29401, 843 577-6964; *Harry;* Catharine, Chesney, Caroline, Lili, Harry IV; cg@gdchome.com

****GREGORIO**, Mrs. Marion K. (Marion K. Crain); *ACAD*

****GREGORY**, Mrs. Elizabeth (Elizabeth Hodges); *1925* AB

****GREGORY**, Mrs. Elizabeth (Elizabeth White); *1948* AB

GREGORY, Elizabeth Meghan; *2002* BA; Student; r: 1929 Baronsmede Dr., Raleigh, NC 27615, 919 676-8013; emeghangregory@hotmail.com

***GREGORY**, Elle J.; *1938* (See Olmsted, Mrs. Elle J.)

****GREGORY**, Ethel T.; *ACAD* (See Taylor, Mrs. Ethel T.)

****GREGORY**, Mrs. Evelyn L. (Evelyn L. Christison); *1956* AB

****GREGORY**, Dr. Frances W.; *1936* AB

GREGORY, Heather Lynn; *1988* (See Skeens, Mrs. Heather Lynn)

GREGORY, Jane; *1943* (See Moore, Mrs. Fredric P.)

****GREGORY**, Jane; *1915* (See Marechal, Mrs. Jane)

***GREGORY**, Jane; *1938* (See Marrow, Dr. Jane)

GREGORY, Jennifer Pratt; *1988* (See Mosher, Mrs. Jennifer Pratt)

***GREGORY**, Karen; *1980*

GREGORY, Mrs. L. Sue (Sue Godfrey); *1955*; Real Estate Broker, Kinlin Grover GMAC Real Estate; r: The Moors, 56 Moorland Rd., Falmouth, MA 02540, 508 548-5640; *Charles;* suegreg@aol.com

****GREGORY**, Margaret; *1936* (See Cukor, Mrs. Margaret)

GREGORY, Maria B.; *1947* (See Tabb, Mrs. Maria G.)

****GREGORY**, Mrs. Marie A. (Marie A. Walker); *1937* AB

GREGORY, Marion; *1952* (See Graves, Mrs. Marion)

***GREGORY**, Mary L.; *1932*

GREGORY, Mrs. Stephanie Warren (Stephanie Warren Hamilton); *1986* AB; r: 7 Gallows Hill Rd., Redding, CT 06896

***GREGORY**, Thurley; *1933*

GREGSON, Mrs. Gail (Gail Harrison); *1966*; Ret.; r: 574 Hermes Ave., Encinitas, CA 92024, 760 634-2996; Brooke, Esme; gail@scifeed.com

GREIF, Mrs. Joan E. (Joan E. Jennings); *1953*; BA Univ. of Evansville; Property Owner & Mgr./Profn. Leasing Agt., Pine Meadow Apts. LLC; r: 10286 Shefield Ct., Newburgh, IN 47630, 812 490-0823; *Dr. Louis;* Michael, Gloria, Jennifer, Emily, Gregory, John, Joseph; lcgreif@sigecom.net

***GREIL**, Jacqueline; *1935* (See Fischel, Mrs. Jacqueline)

GREMILLION, Ms. Dorothy A.; *1972*; r: 7589 W. Lake Shore Dr., Shreveport, LA 71107

GRENELL, Ms. Thea; *1995*; r: 1132 Halls Chapel Rd., Burnsville, NC 28714, 828 675-4073

GRENN, Mrs. Marian Finney (Marian (Molly) Riggs Finney); *1982* AB; r: 6127 Vernon Ter., Alexandria, VA 22307, 703 329-8813; *Michael;* m.grenn@verizon.net

***GRESHAM**, Elizabeth; *1964* (See Wilson, Mrs. Elizabeth)

GRESS, Ms. Mary Edith, PhD; *1968* AB; PhD Iowa State Univ.; Chemist, Chem Sciences Geo & Bio, SC-141 Gtn US Dept. Energy, 1000 Independence Ave. SW, Washington, DC 20585, 301 903-5827; r: 429 Christopher Ave. #12, Gaithersburg, MD 20879, 301 926-8420; mary.gress@science.doe.gov

****GRESSITT**, Margaret; *1930* (See Lang, Mrs. Margaret)

GREVE, Giavonne Arlowa; *1984*; r: 10A Mafolie Estates, St. Thomas, VI 00805

***GREVILLIUS**, Mrs. Enid (Enid Ballantyne); *1962*

****GRGITSH**, Yelena; *1923* (See Prosch, Mrs. Yelena)

****GRIBBLE**, Mildred; *1926* (See Seiler, Mrs. Mildred)

***GRIBBLE**, Mrs. Roberta E. (Roberta E. Hauck); *1976*

***GRIBSCHAW**, Mrs. Desiree Valenzuela (Desiree Elena Valenzuela); *1997*, 2001 BA

GRICE, Ann V.; *1970* (See Blalock, Mrs. Ann V.)

GRIDER, Mrs. Meredith (Meredith Smythe); *1956* AB; r: 53 Tepee Rd., Louisville, KY 40207, 502 895-3176; *Paul;* Sarah Cronan, Elizabeth, Meredith S.; mgrider761@aol.com

GRIDLEY, Cynthia H.; *1971* (See Pruden, Mrs. Cynthia G.)

GRIDLEY, Terry Jo; *1962* (See Crays, Mrs. Terry G.)

GRIER, Catherine; *1975* (See Kelly, Mrs. Catherine)

GRIER, Mrs. Catherine S. (Catherine Langdon Smart); *1946* BA; MA Univ. of NC; Retired History Tchr.; r: 3738 Cypress Club Dr., D-107, Charlotte, NC 28210, 704 553-7384; *Joseph;* Joseph, Roy, Catherine, Susan, Bruce, Robin

****GRIER**, Mrs. Catherine Smart (Catherine Smart)

GRIER, Mrs. Joan (Joan Grafmueller); *1957*; r: 144 Downing St., Denver, CO 80218, 303 744-8416

GRIER, Mrs. Mary Kimball (Mary Frances Kimball); *1953* AB; r: 110 Middle Beach Rd., Madison, CT 06443, 203 245-2502; *Edward;* Edward, Elizabeth, Roger; mgrier2@mindspring.com

GRIESS, Natalie Richard; *1963* (See Deupree, Mrs. Natalie Griess)

GRIFFEY, Marion Scott (Marion Scott Brice); *1954*; r: 902 Peachwood Bend, Houston, TX 77077

GRIFFIN, Mrs. Amy Tetteh (Amy Darlene Tetteh); *1987* AB; MED Univ. of Maryland; Educational Cnslt./Special Educ. & Family Advocate; r: 6922 Allentown Rd., Temple Hills, MD 20748, 301 449-4317; *James;* Victoria, Kalonji; ijnolak@aol.com

GRIFFIN, Mrs. Ann (Ann Peterson); *1968* AB; r: 6330 Woodland, Dallas, TX 75225, 214 361-5056; *Jerry;* Lisa, Janie; r: griffinanng@aol.com

GRIFFIN, Ms. Ann (Ann Crowe); *1966* AB; MA Univ. of GA; French/Spanish Tchr., 1590 Bill Murdock Rd, Marietta, GA 30062, 770 509-6125; r: 2496 Kings Point Dr., Atlanta, GA 30338, 770 457-2799; James, Virginia

GRIFFIN, Mrs. Ann F. (Ann L. Fletcher); *1963*; BS Univ. of Arizona; Retired Rsch.; r: 3115 Erin Ln., Santa Cruz, CA 95065, 831 479-1414; Jill; agriffin479@aol.com

****GRIFFIN**, Mrs. Anne Ryland (Anne Ryland Ricks); *1948* AB

****GRIFFIN**, Betty J.; *1944* (See Hilbert, Mrs. Betty J.)

GRIFFIN, Carolyn E.; *1992* (See Yeager, Mrs. Carolyn E.)

****GRIFFIN**, Claudine; *SPEC* (See Holcomb, Mrs. Claudine)

GRIFFIN, Deborah M.; *1974* (See Tanner, Mrs. Deborah M.)

GRIFFIN, Elaine; *1977* (See Bracewell, Mrs. Elaine)

****GRIFFIN**, Mrs. Elizabeth (Elizabeth Thomason); *1930*

GRIFFIN, Mrs. Elizabeth (Elizabeth Pearson); *1962* AB; r: 3414 Overbrook Ln., Houston, TX 77027, 713 622-3588; fgriffin@houston.rr.com

****GRIFFIN**, Emma; *1933*

****GRIFFIN**, Eugenia; *1910* (See Burnett, Mrs. Eugenia)

GRIFFIN, Mrs. Hilda H.; *2001*; r: 838 Sandidges Rd., Amherst, VA 24521, 434 946-5047

***GRIFFIN**, Ms. Josephine (Josephine Moore); *1966* AB

GRIFFIN, Mrs. Laura-Hope (Laura-Hope Walton); *1975*; BA Centenary Clg.; Retired Sr. Reg. Administrative Asst., Merrill Lynch; r: 538 Linden St., Shreveport, LA 71104, 318 219-2192; *Robert;* Hope, Sarah, Britain-Anne W.

GRIFFIN, Mrs. Lura Litton (Lura Adeline Litton); *1978* AB; Devel. & Campaign Dir., Burke Cnty. United Way, 301 E. Meeting St., Morganton, NC 28655; r: 803 Laurel Rd, Valdese, NC 28690, 828 879-8044; *G.;* Sarah, Ivey; r: lu@hci.net

****GRIFFIN**, Marjorie; *1936* (See Caskey, Mrs. Marjorie)

GRIFFIN, Mrs. Matalie (Matalie Elliott); *1938*; BA Univ. of Virginia; Retired; r: 1946 Thomson Rd., Charlottesville, VA 22903, 434 295-2309

GRIFFIN, Sara Virginia; *1977* (See Brereton, Mrs. Sara Virginia)

GRIFFIN, Virginia; *1958* (See Hartrampf, Mrs. Virginia)

GRIFFISS, Keating; *1960* BA; MA Univ. of Georgia, MLS Emory Univ.; Retired/Head of Fine Arts Dept., Chattanooga-Hamilton Cnty. Bicentennial Library; r: 106 Scenic Hwy., Lookout Mtn., TN 37350, 423 821-2883

GRIFFITH, Mrs. Claire (Claire Dennison); *1980* AB; Retired/Stay At Home Mom, Merrill Lynch; r: 2639 Arden Rd., NW, Atlanta, GA 30327, 404 350-0736; *Luther;* Ted, Charlie; cdgriffith@comcast.com

****GRIFFITH**, Mrs. Dorothy (Dorothy Markham); *1929*

GRIFFITH, Ms. English Elizabeth; *1995* BA; Asst. VP, Svc. Mgr., Merrill Lynch Global Private Client Grp., 1850 K St., NW, Ste. 700, Washington, DC 20006, 202 659-6116; r: 730 24th St. NW No. 309, Washington, DC 20037, 202 471-4392; b: egriffith@pclient.ml.com

GRIFFITH, Frances M.; *1970* (See Laserson, Mrs. Frances G.)

****GRIFFITH**, Gaille; *1947* (See Shaw, Mrs. Gaille)

****GRIFFITH**, Mrs. Jane (Jane Tyler); *1917*

***GRIFFITH**, Mrs. Jayne S. (Jayne S. Larsen); *1971*

GRIFFITH, Mrs. Katherine (Katherine Heurtley); *1916*
GRIFFITH, Katherine Bradford; *ACAD* (See Murphy, Mrs. Katherine Bradford)
GRIFFITH, Ms. Katherine S.; *1964* BA; Public Relations; r: 596 Glenbrook Rd Apt. 9, Stamford, CT 06906; Foster
GRIFFITH, Ms. Leza Maria; *1989* BA; JD Univ. Baltimore; Atty., Law Ofc. of Jeff Griffith, 147 E Main St., Westminster, MD 21157; r: 4399 Rock Dr., Manchester, MD 21102, 410 374-5066; zaesq@aol.com
GRIFFITH, Llewellyn; *1938* (See Longstaff, Mrs. Llewellyn)
GRIFFITH, Mrs. Margaret Hixon (Margaret Frances Hixon); *1979* AB; r: 4028 Ella Lee Ln., Houston, TX 77027, 713 523-8702; *Jamie;* Elizabeth, Mary; mhgriffith@aol.com
GRIFFITH, Mrs. Martha G. (Martha A. Gose); *1980*; BA Trinity Univ.; Inventory Control, Griffith Ford, 3000 E. Main St., Uvalde, TX 78801, 830 278-3673; r: HCR 77, Box 439A, Uvalde, TX 78801, 830 278-1601; *Chris;* Chris, Amanda; cjgmag@swbell.net
GRIFFITH, Mrs. Mavis Ann (Mavis Ann Ray); *1978*; Homemaker; r: 4328 Edmondson Ave., Dallas, TX 75205, 214 522-9806
GRIFFITH, Melissa C.; *1969* (See Manning, Mrs. Melissa C.)
GRIFFITH, Patsy Ann; *1982* (See Van Etten, Mrs. Patsy Griffith)
GRIFFITH, Rhonda J.; *1972* (See Durham, Mrs. Rhonda J.)
GRIFFITH, Mrs. Susan; *1977*; MSW Adelphi Univ., PhD Adelphi Univ.; Prof., Providence Clg., Providence, RI, 401 865-2519; r: 142 E. 13th St. #2S, New York, NY 10003, 212 358-5178; *Lawrence;* Meghan, Elizabeth, Moira, Jordan; griffith@providence.edu
GRIFFITH, Virginia; *1944* (See Morton, Mrs. Virginia)
GRIFFITHS, Judith H.; *1969* (See Mattison, Mrs. Judith H.)
GRIFFO-GRICE, Ms. Kelsey Lee (Kelsey Lee Canady); *1976* AB; Artist/Painter; r: 1808 Foxhound Ln., Virginia Bch., VA 23454, 757 496-5870; *Charles Grice;* Mckenzie Griffo, Parker Griffo; kcgrif@aol.com
GRIGGS, Eleanor Southworth; *1966* (See Diemar, Mrs. Eleanor Griggs)
GRIGGS, Mrs. Frances (Frances Babb); *1966*
GRIGGS, Mrs. Mary (Mary Warren); *1940*
GRIGGS, Mrs. Mary B. (Mary B. Brown); *1942*
GRIGGS, Mrs. Natalie Southworth (Natalie Southworth Hopkins); *1937* AB
GRIGGS, Rebecca Eubank; *1981*; r: Maple Grove Farm, Bruington, VA 23023
GRIGGS, Mrs. Rose (Rose Berger); *1928* AB
GRIGSBY, Mary Virginia; *1949* (See Mallett, Ms. Mary Virginia)
GRIGSBY, Mrs. Sally A. (Sally A. Bish); *1957*
GRILL, Helen D.; *1924* BS
GRIMES, A. B.; *1923*
GRIMES, Mrs. Bobbie (Bobbie Musgrave); *1932*
GRIMES, Capel; *1936* (See Gerlach, Mrs. Capel)
GRIMES, Charlyne; *1960* (See Coleman, Mrs. Charlyne)
GRIMES, Ms. Laura Hill; *1989* AB; BA Spirit Life Sch. of Theology; Event Coord./Student, Religion, Gateway Ministries/Spirit Life Sch. of Theology, POB 92941, Lakeland, FL 33804, 863 680-1527; r: 2125 Sandra Beaujard Blvd., Apt. 205, Lakeland, FL 33813, 863 698-3699; r: lhgrimes@msn.com
GRIMES, Leslie Ann; *1979* (See Alexander, Mrs. Leslie Ann)
GRIMES, Mrs. Lucy K. (Lucy K. Burleson); *1916*
GRIMES, Mrs. Margaret L. (Margaret L. Van Peenen); *1954* BA
GRIMES, Marian; *1924* (See Collins, Mrs. Marian)
GRIMM, Mrs. Courtney Patricia (Courtney Patricia Kneece); *1989* BA; JD Univ. of Florida; Partner, Bedell, Dittmar & DeVault et al, 101 E. Adams St., Jacksonville, FL 32202, 904 353-0211; r: 511 Branscomb Rd., Green Cove Spgs., FL 32043, 904 282-8400; *Scott;* Hannah, Sarah, Emma; b: cgrimm@bedellfirm.com
GRIMM, Jennifer; *1992* (See de Mello e Souza, Ms. Jennifer)
GRIMMER, Florence A.; *1937* (See Reichers, Mrs. Florence A.)
GRIMMETT, Ms. Jennifer Renee; *2000*; r: POB 141, Woodland Park, CO 80866
GRIMSLEY, Mrs. Bonnie (Bonnie Mount); *1964* AB; MED Univ. of Virginia; Retired Tchr., Fauquier Elem. Sch.; r: 7258 Moss Ln., Warrenton, VA 20187, 540 349-8515; *Turner;* Heather, Lee Ann; r: bonniegrimsley@aol.com
GRIMSLEY, Mrs. Carolyn B. (Carolyn Hendon Bass); *1985* AB; r: 6105 Chickering Ct., Nashville, TN 37215, 480 473-2244
*__GRINBERG__, Susan; *1968* (See Kahn, Mrs. Susan)
**__GRINNAN__, Catherine G.; *1962* (See Ritter, Mrs. Catherine G.)
GRINSTEAD, Mrs. Cecelia (Cecelia Williamson); *1968* AB; r: POB 467, Greenville, AL 36037
*__GRISCOM__, Carrie Claire; *1977* AB
GRISMORE, Ms. Hilary Anne; *1992*; Special Educ. Tchr., Camel's Hump Sch., Richmond, VT 05477, 802 434-2188; r: POB 604, St. Albans, VT 05478
GRIST, Mrs. Susan (Susan Stetson); *1980* AB; MA George Mason Univ.; Cnslt., Abyl Cnsltg.; r: 2906 Mother Well Ct., Herndon, VA 20171, 703 925-0432; *Steven;* Daniel, Rachel; b: sgrist@abylconsulting.com
GRISTE, Susan; *1978* (See Russell, Mrs. Susan)
**__GRISTOCK__, Dorothy; *1918*
**__GRISWOLD__, Mrs. Sarah B. (Sarah B. Stockton); *1934*
**__GRISWOLD__, Mrs. Susan (Susan Somervell); *1944* AB
GRITZFELD-FAGAN, Mrs. Cary Elizabeth (Cary Elizabeth Cathcart); *1983* AB; Univ. Nebraska Lincoln; Coded Reinsurance Spec., Republic Western Ins., 2721 N Central Ave., Phoenix, AZ 85004, 602 263-6755; r: 322 W. Glenrosa Ave., Phoenix, AZ 85013, 602 240-5026; *Christopher;* Christopher II; cjccfagan@aol.com
GRIZZARD, Linda Landis; *1967* (See Tiffany, Mrs. Linda Grizzard)
*__GROAT__, Katrina; *1961* (See Vansomeren, Mrs. Katrina)
GROBE, Mrs. Carolyn B. (Carolyn B. Guilford); *1969* AB; MSW Fordham Univ.; Clinical Social Worker, Biology Tutor, Mental Health Assoc. of Westchester VAM Ft., Mt. Kisco, NY 10549, 914 466-4646; r: One Laurie Ln., S. Salem, NY 10590, 914 763-8714; *Peter;* Ben; grobec@mhawestchester.org
GROBE, Mrs. Dawn Ellen (Dawn Ellen Everett); *1998* BA; MA Marlboro Clg. Grad. Ctr.; Technology Tchr., Vernon Elem. Sch., 381 Governor Hunt Rd, Vernon, VT 05354, 802 254-5373; r: 51 Pleasant St., Brattleboro, VT 05301, 802 257-5506; *Anthony;* r: sunrise16@hotmail.com
GROCE, Sarah; *1957*; r: 306 Buena Vista Ave., Victoria, TX 77901
GROCKI, Cheryl Ann; *1988*; r: 22101 Erwin St. #P216, Woodland Hls., CA 91367
**__GROESBECK__, Marjorie M.; *1922* (See Kelly, Mrs. Marjorie M.)
GROESBECK, Patricia Ann; *1946* (See Gordon, Mrs. Patricia G.)
GROETZINGER, Mary A.; *1963* (See Heard, Mrs. Mary A.)
GROGAN, Laura Lee; *1947* (See Crane, Mrs. Laura Lee)
**__GROLL__, Mrs. Violet (Violet Andersen); *1931* AB
GROMEL, Patricia; *1966* (See Young, Mrs. Patricia)
**__GROMEL__, Mrs. Reba (Reba Smith); *1940* AB
**__GRONEMEYER__, Mrs. Agnes (Agnes Hood); *1915*
**__GRONEN__, Mrs. Winifred (Winifred Burden); *1950*
**__GRONES__, Mrs. Evelyn D. (Evelyn D. Dillard); *1945* BA
GRONES, Katherine (Chic) Carr; *1979* AB; Mgr. Retail, Freckled Fox, 700 21st St., Virginia Bch., VA 23451, 757 422-3045; r: 206-54th St., Virginia Bch., VA 23451, 757 428-7190
GRONES, Keedie; *1976* (See Leonard, Elizabeth Dixon)
GRONSKY, Mrs. Rachel Harriet (Rachel Harriet Giles); *1982* AB; MA Arizona State Univ.-Tempe; r: 33001 181st Ave., SE, Auburn, WA 98092
*__GROOM__, Mary A.; *1939* (See Kirschner, Mrs. Mary A.)
GROOS, Mrs. Sarah (Monnie M. Brown); *1970* AB; Retired; r: 324 Tuxedo, San Antonio, TX 78209, 210 828-1994; *William;* Anna, Julia; monnieg@aol.com
**__GROOVER__, Mrs. Martha A. (Martha A. Newton); *1923* AB
**__GROOVER__, Mary B.; *ACAD* (See Gregg, Mrs. Mary B.)
GROPPE, Laura C.; *1985* AB; Pres., Girls Intelligence Agcy., 4235 Redwood Ave., Los Angeles, CA 90066, 310 881-8004; r: 661 Copeland Ct., Santa Monica, CA 90405, 310 396-6819; *Matthew Spring;* laura@girlsintelligenceagency.com
GROSE, Mrs. Marie Louise (Marie Louise Pickering); *1961* BA; Retired Registrar, Spence Sch.; r: 1435 Lexington Ave., New York, NY 10128, 212 831-8161
GROSS, Allison V.; *2002* BA; r: 2728 Humboldt Ave. S., Apt. 23, Minneapolis, MN 55408, 612 281-5703; queenvic8@yahoo.com
GROSS, Betsy (Betsy Shure); *1962*; r: 25 Edgehill Rd., Brookline, MA 02445, 617 731-1448
GROSS, Catherine; *1971* (See Hendren, Ms. Catherine)

GROSS, Ms. Courtney Elizabeth; *1999* BA; Design Intern, Kalamazoo Civic Theatre; r: 6432 Buckingham Tr., N. Richland Hls., TX 76180
GROSS, Mrs. Ila (Ila Lane); *1962* AB; r: 90 Riverside Dr., New York, NY 10024, 212 877-8744
*__GROSS__, Judith; *1958* (See Renard, Mrs. Judith)
*__GROSS__, Ms. Susan Virginia; *1996* BA
GROSSENBACH, Mrs. Susan (Susan Stratton); *1933*; r: 4001 Tamiami Tr. N., Ste. 100, Naples, FL 34103
GROSSMAN, Ms. Heather Nicole (Heather Nicole Bond); *1995*; Homemaker; r: 10414 Lowery Ct., Manassas, VA 20111, 703 530-9992; *Michael;* Ashley, Michael, Lily; mgross9427@aol.com
*__GROSSMAN__, Mrs. Margaret T. (Margaret T. Mozur); *1958*
GROSVENOR, Aja Gabrielle; *2002* BA; Assoc., Campbell Peachey & Assocs., Washington, DC; r: 901 S. 23rd St., Arlington, VA 22202, 703 521-1892; grosvenor02@sbc.edu
GROSVENOR, Anne Fowler; *1981* (See Evrard, Mrs. Anne Grosvenor)
GROSVENOR, Ms. Ashley Erin; *1998*; BA Franklin & Marshall Clg.; Med. Student, Univ. of Pittsburgh; r: 545 S. Graham St. Apt. 2, Pittsburgh, PA 15232; aegrosvenor@yahoo.com
*__GROSVENOR__, Mrs. Donna C. (Donna C. Kerkam); *1960* AB
GROSVENOR, Julia Bryan; *1980* (See Sanford, Mrs. Julia Bryan)
GROSVENOR, Katherine Brougher; *1983* (See Hutcheson, Mrs. Katherine Brougher)
*__GROTE__, Dorothy; *1938* (See Anderson, Mrs. Dorothy)
*__GROTE__, Julie; *1969* (See Rogers, Mrs. Julie)
*__GROTH__, Sandra Sue; *1979*
GROUB, Susan M.; *1972* (See Judd, Mrs. Susan G.)
**__GROVE__, Florence; *ACAD* (See Haskell, Mrs. Florence)
**__GROVER__, Mrs. Sara (Sara McKinney); *1926*
**__GROVES__, Mrs. Ann (Ann Watkins); *1933*
**__GROVES__, Elizabeth; *ACAD* (See Barnett, Mrs. Elizabeth)
GROVES, Ms. Elizabeth Hayden; *1996* BA; MBA Univ. of Virginia; Investment Ofcr., Mercantile-Safe Deposit & Trust, 2 Hopkins Plz., Baltimore, MD 21201, 410 237-5887; r: 1205 Durst St., Baltimore, MD 21230, 410 637-3757; b: grovese02@alum.darden.edu
**__GROVES__, Mrs. Frances (Frances Moore); *1930*
GROVES, Gayle; *1977*; r: 114 Five Mile River Rd., Darien, CT 06820
GROVES, Jett Carter; *1976* (See Wood, Mrs. Jett Carter)
GROVES, Julia; *1942* (See Martin, Mrs. Julia)
**__GROVES__, Katherine; *ACAD* (See Howells, Mrs. Katherine)
**__GROVES__, Mrs. Vivian (Vivian Mossman); *1913*
*__GRUBB__, Nancy; *1959* (See McBreen, Mrs. Nancy)
**__GRUBBS__, Hazel E.; *ACAD*
GRUBBS, Jacqueline J.; *1953* (See Crews, Mrs. Jacqueline J.)
GRUBBS, Ms. Robin E. (Robin E. Holman); *1977*; BA Murray State Univ., MA Murray State Univ.; 1st Grade Tchr., McCracken Cnty. Bd. of Educ., Bleich Rd., Paducah, KY 42001; r: 360 Rhea Lee Dr., Paducah, KY 42001, 270 554-3714; *John*
GRUBE, Karla J. (Karla J. Kline); *1974*; MED Univ. Virginia, BA Univ. Virginia; Principal Founding Partner, Bass & Bradshaw, 108 S Columbus St. Ste. 101, Alexandria, VA 22314, 703 549-2214; r: 811 Clovercrest Dr., Alexandria, VA 22314; *Richard;* bassbrad@mindspring.com
GRUBER, Mrs. Harriet (Harriet Broughton); *1973*; r: 3306 Evans St., Morehead City, NC 28557, 252 726-5000
GRUBER, Molly; *1937* (See Stoddart, Mrs. Molly)
GRUDIER, Ms. Tonya Nicole; *1998* BA; Dir. of Activities, History Tchr., Oldfields Sch., 1500 Glencoe Rd, Glencoe, MD 21152, 443 662-1096; r: same, 410 472-2899; r: sbc98grad@aol.com
**__GRUEN__, Mrs. Virginia (Virginia Fosler); *1934*
GRUHL, Sonja Krista; *1990* (See Dupourque, Mrs. Sonja G.)
GRUMBINE, Mrs. Caroline N. (Caroline N. Mauck); *1972* AB; Floral Designer; r: 305 Golf Course Rd., Owings Mills, MD 21117, 410 363-8974; *Frances;* Brook, Lawson, Caroline
GRUNWALD, Linda Lisa; *1978*; r: 7600 Tremayne Pl. Apt. 111, Mc Lean, VA 22102
*__GRUPE__, Carole; *1956*
GRYMES, Mrs. Anita (Anita Perrin); *1960* BA; MA Univ. of Richmond; Tchr., Collegiate Sch., N. Mooreland Rd., Richmond, VA 23229; r: 4301 Hanover Ave., Richmond, VA 23221, 804 358-8957; Harry, Randolph, Philip
*__GRYMES__, Day Joanne; *1979* (See Keel, Mrs. Day Joanne)
GRYMES, Mrs. Lillian R. (Lillian R. Williams); *1938*; Homemaker; r: 704 Seneca Rd., Richmond, VA 23226, 804 282-1209; Thomas, Charles
GRYMES, Muriel; *1943* (See Blumenthal, Mrs. Muriel G.)
GRYMES, Ms. Staige Lemoine; *1990* BA; r: 235 W. 56th St., Apt. 21P, New York, NY 10019; staige_grymes@yahoo.com
*__GRZYBOWSKI__, Lee Ann; *1986* (See Langiulli, Ms. Lee Ann)
**__GSCHWINDT__, Christine; *1921* (See Camlin, Mrs. Christine)
GSELL, Mrs. Isabelle (Bella Viguerie); *1986* BA; r: 503 Iona St. Sbc, Metairie, LA 70005, 504 834-0388; *Gordon;* Christopher, Anne Claire, Nicole; bellagsell@cox.net
*__GUALTIERI__, Joan; *1955* (See Romano, Mrs. Joan)
GUARDABASSI, Rosalinda V.; *1977* (See Michael, Mrs. Rosalinda G.)
GUARISCO, Mrs. Wendy Woodward (Wendy Woodward); *1980*; Univ. of GA; Freelance Writer/Producer/Publicist; r: 146 Hanover West Dr. NW, Atlanta, GA 30327, 404 355-4205; *Salvadore;* Emilia; r: wendyguarisco@hotmail.com
**__GUBELMAN__, Hallet; *1929* (See Knowles, Mrs. Hallet)
GUBELMAN, Margery; *1933* (See Hastert, Mrs. Margery)
*__GUCHU__, Ms. Lois; *1992* BA
*__GUDAS__, Mrs. Almena (Almena Perkins); *1925* AB
**__GUENTHER__, Amanda I.; *ACAD* (See Church, Mrs. Amanda I.)
GUENTHNER, Sharon Lynn; *1985* (See Tucker, Mrs. Sharon Lynn)
GUERGAI, Mrs. Jean G. (Jean G. Lewis); *1987* AB; Spanish Tchr., Notre Dame Acad., 35321 Notre Dame Ln., Middleburg, VA 20117, 540 867-5581; r: 3641 Elderberry Pl., Fairfax, VA 22033, 703 437-1173; *Mustapha;* Grace, Arla; r: guergai@aol.com
**__GUERIN__, Mrs. Anne (Anne Dewey); *1941* AB
*__GUERIN__, Ms. Rebecca A. (Rebecca A. Turcotte); *1975*
GUERLAIN, Ms. Caroline Jeanne; *1986*; r: c/o Feroleto, 35 Kellers Farm Rd, Easton, CT 06612
GUERRANT, Katherine (Kitty); *1953* (See Fields, Mrs. Katherine (Kitty) Guerrant)
*__GUERRIERO__, Gina; *1985*
GUEST, Mrs. Priscilla (Priscilla Beach); *1965*; r: 340 Riverside Dr. Apt. 13A, New York, NY 10025
GUETHING, Mrs. Camille (Camille Guyton); *1943* AB; MAT Univ. of Michigan; Real Estate Broker, Fortune Intl.; r: 260 Seaview Dr., Key Biscayne, FL 33149, 305 361-5094; *Theodore;* Theodore (Dec), Avery (Dec), Stephanie, Carl T.; cguething@fir.com
*__GUEYMARD__, Joan; *1962* (See McCloskey, Mrs. Joan)
GUEYNE, Ms. Sylvie Anne; *1985*; r: 25, rue des Ruelles, Massy 91300, France; gueyne.s@fr.ibm.com
GUGERT, Rosemary; *1948* (See Kennedy, Mrs. Rosemary)
**__GUGGENHEIM__, Barbara H.; *ACAD* (See McKinley, Mrs. Barbara H.)
*__GUGGENHEIM__, Jaenet; *1989*
**__GUGGENHEIMER__, Alice; *1956* (See MacKay, Mrs. Alice)
**__GUGGENHEIMER__, Cilla; *1918* (See Nusbaum, Mrs. Cilla)
**__GUGGENHEIMER__, Daisy; *ACAD* (See Waterman, Mrs. Daisy)
*__GUHA__, Nina; *1954* (See Linzinger, Mrs. Nina)
**__GUIGNARD__, Jane; *1923* (See Curry, Mrs. Jane)
**__GUIGON__, Lisa; *1929* (See Shinberger, Mrs. Lisa)
**__GUILBERT__, Florine; *1923* (See Smith, Mrs. Florine)
**__GUILBERT__, Julia R.; *1920*
GUILD, Eleanor Anne; *1993* (See Coghill, Mrs. Eleanor Anne)
GUILD, Patricia; *1979* (See Blair, Mrs. Patricia)
**__GUILD__, Virginia D.; *1938* (See Colmore, Mrs. Virginia D.)
GUILFORD, Carolyn B.; *1969* (See Grobe, Mrs. Carolyn B.)
*__GUILFOYLE__, Regan Michelle; *2003*
*__GUILLERMOU__, Gaelle; *1990* (See Bachmann, Mrs. Gaelle)
**__GUILLET__, Estelle; *ACAD*
*__GUILLIANO__, Evelyn Dorothy; *1985* (See Gorrin, Mrs. Evelyn Dorothy)
*__GUILLIOLI__, Carol Maria; *1990* (See Spierdowis, Mrs. Carol Maria)

GUINAN, Cathleen Mary; *1986* ; r: 2710 Fairview St., Allentown, PA 18104, 610 434-0510
GUINN, Sue Ellen; *1978* (See Webb, Mrs. Sue Ellen)
GULICK, Gertrude; *1927* (See McConnell, Mrs. Gertrude)
GULICK, Mrs. Helen (Helen Rhodes); *1924*
GULICK, Jo; *1950* (See Grant, Mrs. Jo)
GULLETT, Lynn; *1967* (See Strazzini, Mrs. Belinda Elaine)
GUMAER, Ann E.; *1959* (See Johnson, Mrs. Ann G.)
GUMERSON, Ms. Katherine (Katie); *1997* BA; Deputy Staff Dir., US Senate Republican Policy Committee, 347 Russell Senate Ofc. Bldg., Washington, DC 20510, 202 224-3347; r: 505 E. Braddock Rd No 303, Alexandria, VA 22314, 703 838-0143; b: katie_gumerson@rpc.senate.gov
GUMP, Sara A.; *1964* (See Berryman, Mrs. Sara Gump)
GUNDERSEN, Ms. Susan E.; *1980* AB
GUNEWARDENE, Ms. Roshani Mala; 1985 BA; JD Univ. of Connecticut, LLM Columbia Univ. Law Sch.; Owner/Atty., Law Ofc. of R. M. Gunewardene, 801 W. SR 436 Ste. 2213, Altamonte Spgs., FL 32716, 407 774-7499; r: POB 162032, Altamonte Spgs., FL 32716, 407 262-3391; roshanigunewardene@hotmail.com
GUNN, Ceecy French; *1987* (See Robinson, Mrs. Christina French Gunn)
GUNN, Mrs. Elizabeth (Elizabeth Cumnock); *1938*
GUNN, Mrs. Martha; *1972*
GUNN, Ms. Renee Elizabeth; *1997* BS; BA Univ. New Orleans, MS Florida State Univ.; Music Therapist, AWS Svcs., 105 E. Jefferson, Ste. 325, South Bend, IN 46601, 574 233-8812; r: 2607 Arabian Ct., Apt. 1A, South Bend, IN 46628, 574 247-0825; r: nee1@worldnet.att.net
GUNNING-SHUGART, Mrs. Maureen (Maureen Tucker); *1987* ; CEO, Strategic Epartners, 45 Kenmore Ave., Council Bluffs, IA 51503, 646 831-7088; r: same; *Scot;* Caitlin
GUNTER, Mrs. Fortunata (Fortunata Azores); *1959* AB
GUNTER, Leona; *ACAD* (See Zaegel, Mrs. Leona)
GUNTER, Shirley; *1947* (See Ratliff, Mrs. Shirley)
GUNTHER, Cara Ann; *1994* (See Waterhouse, Mrs. Cara Ann)
GUNTHER, Dorothy; *1973* (See Pugh, Mrs. Dorothy)
GUNTHER, Mrs. Mary Hedley (Mary Hedley Sipe); *1981* AB; BSN Univ. of Virginia, MSN Med. Clg. of VA; Nurse Practitioner, Innovex; r: 1421 Park Ave., Richmond, VA 23220, 804 355-6001; *William;* Edie Bethke; william.gunthe@roche.com
GUNTHER, Mrs. Norma (Norma Prange); *1916*
GUNTRIP, Mrs. Connor Cristina (Connor Cristina Louis); *1997* BA; Mktg. & New Business Devel. Mgr., DP Communications, Wick Ln., Old Ford, London E3 2TA, England, 442087094537; r: 22 Vantage Mews, Prestons Rd., London E14 9NY, England, 442079874843; *Martin;* ccgunny@yahoo.co.uk
GUPPY, Anne; *1933* (See Dickie, Mrs. Anne)
GUPTA, Ms. Tanya; *1991*
GUPTON, Bernadean Michaela; *1978* (See McKelway, Mrs. Bernadean Michaela)
GURLEY, Elizabeth (Betsy); *1946* (See Hewson, Mrs. Elizabeth (Betsy) Gurley)
GURLEY, Mrs. Mildred (Mildred England); *ACAD*
GURLEY, Mrs. Suzanne Mallory (Suzanne Mallory Collins); *1978* AB; CFO, Furniture Mktg. Grp., 15 Woodrow Ave., Greenville, SC 29605, 864 235-2015; r: 24 Mt. Vista Ave., Greenville, SC 29605, 864 235-2015
GURNEY, Ethel; *1941* (See Betz, Mrs. Ethel)
GURNICK, Mrs. June (June Eisenberg); *1944* ; BS Natl. Teachers Clg.; 1st Grade Teacher Retired, Winnetka Elem. Sch.; r: 5310 Zelzah Ave., Number 305, Encino, CA 91316, 818 705-6684; *Louis;* Barbara (Dec), Judith, Laura, Kim, Pat
GUSH, Mrs. Lynne (Lynne McCullough); *1951* AB; Musician, Lynne Gush Studio, 311 Gershwin Dr., Houston, TX 77079; r: same, 713 468-8998
GUSTAFSON, Mrs. Irene (Irene Wyckoff); *1940* AB
GUSTAFSON, Karen; *1968*
GUSTAFSON, Mrs. Marjorie E. (Marjorie E. Graham); *1972*
GUSTIN, Mrs. Margaret V. (Margaret V. Garner); *1954*
GUTCHES, Judy; *1963* (See Needham, Mrs. Judy)
GUTH, Dawn Martine; *1987* (See Furniss, Mrs. Dawn Martine)
GUTHANS, Jean; *1985* (See Wilkins, Mrs. Jean)
GUTHE, K. Jane; *1952* (See Coffey, Mrs. Katherine Jane)
GUTHERY, Ms. Barbara Sublett (Barbara Sublett); *1962* ; Gen. Partner, Sublett Partners, Ltd., 512 426-5115; r: 405 Graciosa Cv, Austin, TX 78746, 512 328-9047; Katie; bguthery@austin.rr.com
****GUTHERY**, Mrs. Jane (Jane Gilmer); *1927*
GUTHERY, Mrs. Jean C. (Jean C. Hulsey); *1971* ; r: 2628 E. 22nd Pl., Tulsa, OK 74114, 918 749-6925
***GUTHRIE**, Ann D.; *1951* (See Prichard, Mrs. Ann D.)
GUTHRIE, Anne; *1944* (See Yokana, Mrs. Anne)
****GUTHRIE**, Elinor; *1922* (See McVickar, Mrs. Elinor)
GUTHRIE, Erin Leigh; *1992* (See Zohlman, Mrs. Erinne Guthrie)
GUTHRIE, Frances; *1929* ; r: 1717 Louden Heights Rd., Charleston, WV 25314
****GUTHRIE**, Helen; *1920* (See Montgomery, Mrs. Helen)
GUTHRIE, Lesslie; *1969* (See Keller, Mrs. Lesslie)
****GUTHRIE**, Mrs. Nancy (Nancy Lord); *1962* AB
GUTHRIE, Mrs. Tracy Lynn (Tracy Lynn Blankenship); *1985* ; r: 10501 Oakdell Dr., Richmond, VA 23237, 804 706-1054
***GUTIERREZ**, Mrs. Donna (Donna Tankersley); *1968* AB
***GUTIERREZ**, Maria E.; *1973*
GUTIERREZ, Mrs. Rebecca Mayer (Rebecca Jane Mayer); *1977* BA; Teacher 5th Grade, Four Corners Elem. Sch., Greenfield Public Schs., Ferrante Ave., Greenfield, MA 01301, 413 772-1375; r: 26 Depot Rd., Shelburne Falls, MA 01370, 413 625-9296; *Merejildo;* George, Anthony, Michael; r.m.gutierrez@att.net
****GUTMAN**, Mrs. Dorothy (Dorothy Darrow); *1929*
GUTMANN, Mrs. Mary (Mary Chen); *1959* AB; PhD Univ. of WI-Madison; r: 6410 Dahlonega Rd., Bethesda, MD 20816
GUTTRIDGE, Vivian Jean; *1980* (See Olsen, Mrs. Vivien Jean)
GUTTRY, Dr. Lottie (Lottie Lipscomb); *1956* ; BMus Univ. of Texas Austin, EDD Steven S Austin State Univ.; Retired, Sylvan Learning Ctr.; r: No-14 Lake Cherokee, Longview, TX 75603, 903 643-3655; *John;* John, Robert, Melinda; lottiejohn@aol.com
GUTTSHALL, Mrs. Martha (Martha Camblos); *1947* AB; r: 1290 Boyce Rd., Apt. A-432, Pittsburgh, PA 15241, 724 969-0245
GUTTSTADT, Brigitte; *1952* AB; MS Virginia Commonwealth Univ.; Clinical Social Worker; r: 709 S. Pitt St., Alexandria, VA 22314, 703 548-6734
GUTZWILLER, Carol Susan (Carol Susan Zimmerman); *1979* AB; r: 11916 Little Creek Ln., Jacksonville, FL 32223, 904 262-5230
****GUY**, Catherine B.; *1959* (See Weatherford, Mrs. Catherine B.)
GUY, Elizabeth; *1924* (See Tranter, Mrs. Elizabeth)
GUY, Mrs. Frances Claiborne (Frances Archer Claiborne); *1942* ; r: 2300 Cedarfield Pkwy., #139, Richmond, VA 23233, 804 317-9092; *John (Dec);* Elizabeth, John, Archer
****GUYOL**, Mrs. Mary A. (Mary A. Page); *1934*
GUYTON, Camille; *1943* (See Guething, Mrs. Camille)
***GUZY**, Mrs. Joan (Joan Brown); *1933*
GUZZARDI, Mrs. Walter, Jr. (Anne Woods); *1944* AB; Homemaker/Volunteer, 1199 Park Ave., New York, NY 10128, 212 348-1833; r: POB 4264, Charlottesville, VA 22905, 434 979-7626; *Walter Jr.(Dec);* Peter, Richard, Anne
****GWALTNEY**, Marion; *1934* (See Hall, Mrs. Marion)
****GWATHMEY**, Mrs. Anne (Anne Ashhurst); *1927*
****GWATHMEY**, Carolyn; *ACAD* (See Davidson, Mrs. Carolyn)
GWATHMEY, Margaret S.; *1961* ; BA Univ. of North Carolina, MA San Francisco State; Retired Clg. Tchr.; r: 1131 Cumberstone Rd., Harwood, MD 20776
****GWATHMEY**, Mary P.; *ACAD*
****GWATHMEY**, Mary T.; *ACAD*
****GWIN**, Mrs. Rebekah (Rebekah Pannill); *1940* AB
GWIN, Mrs. Yvonne C. (Yvonne E. Collier); *1975* ; BA Newcomb Clg.; 2nd Grade Tchr., Isidore Newman Sch.; r: 1900 Octavia St., New Orleans, LA 70115, 504 895-3153; *Oscar;* Oscar IV, Henry, Yvonne
GWINN, Anne; *1957* (See Fox, Mrs. Anne Gwinn)
GWINN, Helen; *1941* (See Wallace, Mrs. Helen)
****GWINN**, Mrs. Martha (Martha Harvey); *1936*
****GWINN**, Mary; *1922* (See Nicholas, Mrs. Mary)
GWINN, Mrs. Mary (Molly) (Mary (Molly) Sutherland); *1965* AB; MA Univ. of Pennsylvania; Lecturer of Art History; r: POB 461, Bernardsville, NJ 07924, 908 766-0944; *David;* David; r: dbgwinn@bellatlantic.net

GWINN, Mrs. Percy Clarke (Anne Percy Clarke); *1968* AB; Owner Retail Gift Business, Beehive, 218 N. Lee St., Alexandria, VA 22314; r: 154 Martin Ln., Alexandria, VA 22304, 703 567-6055; *Michael;* William; mpgwinn@aol.com

GWYN, Margaret; *1942* (See Tompkins, Mrs. Margaret)

GWYNN, Stella; *1922* (See Waugh, Mrs. Stella)

GWYNN, Mrs. Virginia (Virginia Chaffee); *1929*; r: 870 Classic Ct. #217, Naples, FL 34110, 239 566-2666; *William*

GYNN, Mrs. Mary (Mary Koonz); *1956*; BS Purdue Univ.; Farmer, Southwinds Farms; r: 9904 Goshen Rd., Ft. Wayne, IN 46818, 260 693-3147; *George (Dec);* Barry, Shelly

H

HAAG, Pamela Sue; *1979*

HAAGENSEN, Janice S.; *1968* AB; PhD Univ. of CT, LLD Univ. of Pittsburgh; Lawyer, 724 336-5962; r: 349 New Rd., Enon Vly., PA 16120, 724 336-5962

HAAKONSEN, Ms. Hedda; *1991*

HAAS, Ms. Lisa Kay; *1996*; Mgmt., Hills Dept. Store; r: 1416 Red Oak St., Charleston, WV 25312

HAAS, Mrs. Patricia (Patricia Secord); *1953*

HAAS, Sally R.; *1972* BA; Pres., Haas & Assocs. Inc., 404 257-0506; r: 44 Ridgemere Trc, Atlanta, GA 30328, 404 851-9423

HABEEB, Katherine Sophia; *1982*; r: 16 Pinnacle Dr., S. Burlington, VT 05403

HABENICHT, Elise; *1950* (See Winsby, Mrs. Elise)

HABENICHT, Mrs. Shannon Coreen (Shannon Weisenberger); *1999* BA; Mktg. & Communications, Inova Health Syst., 8003 Forbes Pl., Springfield, VA 22151, 703 321-2644; r: 4230 Vermont Ave., Alexandria, VA 22304, 703 567-9983; *Andrew;* r: scw145@yahoo.com

HABERECHT, Caroline Anne; *1988*; r: 4229 Versailles Ave., Dallas, TX 75205

HABERSTROH, Mrs. Mary E.J. (Mary E.J. Moss); *1943*

HABLISTON, Mrs. Ann Morton (Ann Morton Young); *1982* AB; St. Paul's Nursery & Day Sch., 228 S Pitt St., Alexandria, VA 22314; r: 514 S Fairfax St., Alexandria, VA 22314, 703 836-6338; *Charles;* Caroline Marion, Charles Caroll, John Bennet; haboldtown@aol.com

HACKETT, Mrs. Eleanor (Eleanor Lynott); *1920*

HACKETT, Margot Harris; *1985* AB

HACKETT, Mrs. Patricia A. (Patricia A. Jones); *1966*

HACKLEY, Mrs. Alice Dexter (Alice Dexter Babbitt); *1928* BA

HACKMAN, Ms. Jenny; *2001*; r: 2110 Island Creek Rd, Huddleston, VA 24104, 540 297-7142

HACKMANN, Fredericka; *1921* (See Maxwell, Mrs. Fredericka)

HACKMANN, Mary; *1922* (See Cohill, Mrs. Mary)

HACKWELL, Mrs. Helen (Helen Carruthers); *1935*

HADDAD, Carolyn; *1969*

HADDAD, Nicole; *1998*; BA Univ. of Texas; r: 4008 Burns Dr., S., Mc Allen, TX 78503, 956 631-3252; dove1@aol.com

HADDAD, Sonia Samir; *1991* (See Salfity, Mrs. Sonia Haddad)

HADDAD, Mrs. Suzanne Michelle (Suzanne Michelle Miller); *1986* AB; BA Sweet Briar Clg.; Tchr.; r: 4707 Highland Ter., Austin, TX 78731, 512 454-8286

HADDEN, Helen F.; *1923*

HADDEN, Louise B.; *1924* (See Kite, Mrs. Louise B.)

HADDOCK, Harriet H.; *1935* (See Dudley, Mrs. Harriet H.)

HADDOCK, Margaret; *ACAD* (See Watson, Mrs. Margaret)

HADDOW, Mrs. Lucy H. (Lucy H. Carson); *1925*

HADEN, Mrs. Janet (Janet Green); *ACAD*

HADEN, Jill; *1967* (See Cooper, Mrs. Jill Haden)

HADLEY, Carol Jean; *1983* (See Molnar, Mrs. Carol Jean)

HADLEY, Mrs. Marian (Marian Duncombe); *1946*; r: 1175 Spruce St., Winnetka, IL 60093, 847 446-4284

HADLEY, Martha Christine; *1977*

HAEBERLE, Ms. Elizabeth (Lizard) Ann; *2001* BA; JD Univ. of KY, Lexington; Atty.; r: 2617 S. 29th St., Ashland, KY 41102, 859 619-1660; r: ehaeberle@hotmail.com

HAFER, Suzanne; *1959* (See Hambrick, Mrs. Suzanne)

HAFF, Anne P.; *1949* (See Byron, Mrs. Anne P.)

HAFF, Mrs. Jessamine (Jessamine Patton); *1949*

HAFIZ, Ms. Amena Mariam; *1998*, 2001 BA

HAFNER, Eugenia; *1916* (See Shaver, Mrs. Eugenia)

HAFNER, Marion L.; *1923* (See Swanson, Mrs. Marion L.)

HAGA, Mrs. Elizabeth Ashley (Elizabeth Ashley Bennett); *1988* AB; r: 19 Tryon St., London SW3 3LG, England

HAGA, Margaret; *1929* (See Carpenter, Mrs. Margaret)

HAGAN, Mrs. Alice G. (Alice Green Trout); *1949* AB; Homemaker; r: 3555 Penarth Rd. SW, Roanoke, VA 24014, 540 342-0810; Alice, Ellen, Catherine; r: atrout5@msn.com

HAGAN, Elizabeth J.; *1921* (See Noland, Mrs. Elizabeth J.)

HAGAN, Ellen Willis; *1981* (See Brown, Mrs. Ellen Hagan)

HAGAN, Mrs. Helen (Helen Jackson); *1935* AB

HAGAN, Katherine Ellen; *1981* BA; Clemson Univ., MED Univ. Virginia; Guid. Couns., Banks Cnty. HS, POB 277, Homer, GA 30547, 706 677-2221; r: POB 346, Commerce, GA 30529; kellen@negia.net

HAGAN, Lisa Trout; *1979* (See Kliefoth, Ms. Lisa Hagan)

HAGAN, Margaret; *1927* (See Brown, Mrs. Margaret)

HAGAN, Nancy Campbell; *1981* (See Godfrey, Mrs. Nancy Hagan)

HAGAR, Nancy L.; *1972* (See Bruetsch, Ms. Nancy H.)

HAGAR, Ms. Nora Mae; *1992* BA; r: Rte. 1, Box 55, Roseland, VA 22967

HAGBERG, Winifred; *1938* (See St. Peter, Mrs. Winifred)

HAGEMAN, Mrs. Patricia (Patricia Veatch); *1961*

HAGEMEYER, Mrs. Nell (Nell Atkins); *1926* AB

HAGEN, Carolyn; *1941* (See Myers, Mrs. Carolyn)

HAGEN, Edith; *1934* (See Benson, Mrs. Edith)

HAGEN, Mrs. Elizabeth (Elizabeth Rodgers); *1944*

HAGENS, Annette; *1933*

HAGER, Mrs. Helen (Helen Jones); *1924* AB

HAGER, Mrs. Jane E. (Jane P. Eastin); *1967* AB; Pres., Prescot Investment Corp., Lyndeborough, NH 03082, 603 654-2790; r: Pinnacle Mountain Farms, Lyndeborough, NH 03082, 603 654-9331; *Edward;* jehpres@aol.com

HAGER, Leslie Erin; *1999* (See Holman, Mrs. Leslie Erin)

HAGER, Susan; *1926* (See Rohrer, Mrs. Susan)

HAGERLING, Margaret; *1935* (See Schierloh, Mrs. Margaret)

HAGERTY, Mary Sue Caroline; *1980*; Licensed Nurses Aide; r: 170 NH Rte. 123, Marlow, NH 03456, 603 446-2367; Jeremy, Joshua, Nathaniel, Matthew

HAGERTY, Meriwether; *1959* (See Rumrill, Mrs. Meriwether)

HAGGARD, Mrs. Mary Ellen (Mary Ellen Horner); *1994* BS

HAGGART, Lisa Christine; *1988* (See Arnold, Mrs. Lisa Haggart)

HAGGART, Mrs. Virginia (Virginia Lovell); *1920*

HAGIN, Mrs. Elizabeth (Elizabeth Whitehouse); *1928*

HAGIST, Kathryn Elizabeth; *1991* (See Yunk, Mrs. Kathryn Hagist)

HAGLER, Evelyn J.; *1931*

HAGLER, Katherine; *1923* (See Phinizy, Mrs. Katherine)

HAGLER, Ruth; *1922* (See McDonald, Mrs. Ruth)

HAGOOD, Mrs. Antoinette (Antoinette Camp); *1916* AB

HAGOOD, Mrs. Derrill M.; *1955*; r: 139 S. Battery, Charleston, SC 29401, 843 577-4893; *Benjamin A.;* James, Ben Jr., Maybank, Robert

HAGUE, Ms. Cynthia Janine; *1998* BA; Legal Secy., Gallon & Takacs Co., LPA, 3516 Granite Cir., Toledo, OH 43617, 419 843-2001; r: 812 Garrison St., Fremont, OH 43420, 419 334-9611; r: cyndijan@usa.com

HAHLBECK, Mrs. Sally (Sally Joseph); *1956*

HAHM, Ms. Jee Hyon; *1991* BA

HAHN, Barbara; *1951* (See Smith, Mrs. Barbara)

HAHN, Dorothy C.; *1949*

HAHN, Ms. Karen L. (Karen L. Larrick); *1971* AB

HAHN, Mrs. Sandra Marie (Sandra Marie Shuhy); *1983* AB; Lynchburg City Hall; r: 2049 Woodcrest Dr., Lynchburg, VA 24503

HAIGHT, Barbara L.; *1971* (See Lutton, Mrs. Barbara L.)

HAIGHT, Nancy Hall; *1975* AB; MED Lesley Clg.; Audit Mgr., Ofc. of Educ. Accountability, 101 Marietta St., Atlanta, GA 30303, 404 463-1166; r: 58 Saddle Field Cir., Cartersville, GA 30121, 770 386-7466; r: nhallhaight@aol.com

HAIK, Mrs. Mary E. (Mary E. Bain); *1973* AB

HAIL, Elizabeth; *ACAD* (See Smith, Mrs. Elizabeth)

HAILE, Mrs. Anne (Anne Overton); *1966* AB; Teacher Couns., Adult Educ. Prog.; r: 2237 Highland Ave., Charlottesville, VA 22903, 434 295-2894

HAILE, Mrs. Cornelia (Neil) (Cornelia Morris); *1950*; Retired Accountant, Haile Distributors, Savannah, GA; r: 85 Bull River Bluff Dr., Savannah, GA 31410, 912 897-2499; *George;* Gee Mel, Mel, Sandra, Cliff

HAILE, Evelyn; *ACAD* (See Peyton, Mrs. Evelyn)

HAILELUL, Ms. Lina Flflewerq; *2000* BA; Graphics Designer; r: 6201 Landon Ln., Bethesda, MD 20817, 301 229-2014; mituh@hotmail.com

HAILES, Mrs. Virginia (Virginia Brent); *1965* AB; Real Estate, Virginia Landmark Corp., 1801 Libbie Ave., Richmond, VA 23226; r: 503 Henri Rd, Richmond, VA 23226, 804 288-4776

HAILEY, Laura; *1956* (See Bowen, Mrs. Laura)

HAIN, Erica Robin; *1976* (See Eager, Ms. Erica Robin)

HAINES, Mrs. Mary Elizabeth (Mary Vogdes); *1936*; BS Univ. of Pennsylvania; Retired Tchr.; r: 413 Williams Rd., Wynnewood, PA 19096, 610 642-5622; *William*

HAIRE, Evelyn Lorraine; *1991* (See Stanley, Mrs. Evelyn Lorraine)

HAISCH, Kate C.; *2001* BA; Riding Instr., Chatham Hall, 800 Chatham Hall Cir., Chatham, VA 24531, 434 432-5605; r: POB 94, Chatham, VA 24531; b: khaisch@chathamhall.com

HAIZLIP, Mrs. Ruthie (Ruthie Crawford); *1954*

HALBACKH, Florence; *ACAD* (See Williams, Mrs. Florence)

HALBERSTADT, Katherine Stirling; *2004*

HALDEMAN, Jane; *1960* (See Hope, Mrs. Jane H.)

HALDEMAN, Mrs. Margaret M. (Peg Mueller); *1945*; Retired Photographer & Travel Guide, India; r: 3286 Jackson St., San Francisco, CA 94118, 415 567-6143; hpegh@aol.com

HALDER, Mrs. Marie Wright (Marie Wright); *1991* BA; BA; Public Relations Marketing; r: 1660 Camino Olmo #F, Thousand Oaks, CA 91320, 805 376-1077; *Craig;* Abigail; mhalder@hotmail.com

HALE, Mrs. Anne Sheffield (Anne Sheffield); *1954* AB; Volunteer; r: 61 Brighton Rd. NE, Atlanta, GA 30309, 404 355-3239; *Bradley;* F., Ellen; r: anne.hale@mindspring.com

HALE, Barbara Murphy (Barbara Leitch Murphy); *1960* BA; Retired, YWCA; r: 453 Waggamon Cir., Annapolis, MD 21403, 410 268-1360; *Philip;* John, Lenetta, Elizbeth, Lee, Charlton; bmh1360@aol.com

HALE, Gabrielle F. (Babette Fraser); *1965* AB; Publisher, Winedale Publishing, POB 130220, Houston, TX 77219, 713 529-0024; r: 3711 San Felipe St. Unit 6B, Houston, TX 77027; *Leon;* Wilson F Warren; ghale@compuserve.com

HALE, Dr. L.Pryor McIlwaine; *1965* AB; MED Univ. Virginia, PhD Univ. of Virginia; Prof. of Psychology, Piedmont VA Community Clg., 501 College Dr., Charlottesville, VA 22902, 434 961-5225; r: 1644 Oxford Rd., Charlottesville, VA 22903, 434 296-1429; Lucy; b: phale@pvcc.edu

HALE, Mrs. Mary (Mary Westcott); *1931* AB

HALE, Mildred; *1915* (See Willcox, Mrs. Mildred)

HALE, Sally; *1959* (See Riggs, Mrs. Sally)

HALE, Mrs. Virginia (Virginia Kingsbery); *1936*

HALES, Anne Elisabethe; *1987* (See Capo, Mrs. Anne Elisabethe)

HALEY, Allison L. (Allison Lynn Johnson); *2001* BA; MA ODU; Guid. Couns./Prof.; r: 3236 Winterberry Ln., Virginia Bch., VA 23453, 757 427-2682; *Don;* Cheyne, Nathan; ahaley@tcc.edu

HALEY, Eleanor; *1939* (See Armstrong, Mrs. Eleanor)

HALEY, Mrs. Kirsten (Kirsten Tollefson); *1986* AB

HALEY, Margaret Marie; *1977* (See Sheehan, Mrs. Margaret Haley)

HALEY, Mrs. Nancy (Nancy Jones); *1933*

HALEY, Paula; *1969*

HALEY, Mrs. Sue (Sue Callaway); *1954*; BA Univ. of OK; Homemaker; r: 4400 Belmont Park Ter., Unit 238, Nashville, TN 37215, 615 292-7526; *George;* Kathleen, Lisa

HALFORD, Mrs. Helen (Helen Finch); *1926* AB

HALL, Adrienne A.; *1968* (See Shepherd, Dr. Adrienne A.)

HALL, Ms. Alison Sims; *1997* BA; MAPA Auburn Univ.; Community Programs Dir., City of Auburn, Alabama, 307 S. Dean Rd, Auburn, AL 36830, 334 887-4930; r: 1041 Pleasant Ave., Auburn, AL 36832, 334 466-8169; b: ahall@auburnalabama.org

HALL, Anne C.; *1974* (See Whittle, Mrs. Anne C.)

****HALL**, Anne L.; *1930* (See Prothero, Mrs. Anne L.)

****HALL**, Mrs. Annette M. (Annette M. Morris); *1935*

HALL, Bergen Minta; *1995* (See Daley, Mrs. Bergen Hall)

HALL, Mrs. Bettina B. (Bettina N. Batterson); *1965*; MED Univ. of MA, BA Univ. of Hartford; Cnslt./Educ., High 5 Adventure Learning Ctr., 130 Austine Dr., Brattleboro, VT 05301, 802 254-8718; r: 16 Wilderness Rd., W. Hartland, CT 06091, 860 379-8917; Scott, Taylor; b: nhall@high5adventure.org

HALL, Carol; *1958* (See Majzlin, Ms. Carol Hall)

HALL, Carolyn Rutherford; *1983* (See Ringhoffer, Dr. Carolyn Rutherford Hall)

****HALL**, Catherine A.; *ACAD* (See Bragg, Mrs. Catherine A.)

HALL, Catherine M.; *1969* (See Stopher, Mrs. Catherine H.)

***HALL**, Catherine Marie; *1982*

HALL, Mrs. Colleen (Colleen Coffee); *1967* AB; Interior Designer, Frog Hollow Interiors, 162 Mercer St., Princeton, NJ 08540, 609 924-4940; r: same; turnbull4@aol.com

HALL, Mrs. Constance (Constance Hill); *1955*; r: 1408 Bending Brook Cir., Lufkin, TX 75904, 936 632-2705

****HALL**, Mrs. Denise P. (Denise P. Robinson); *1974*

****HALL**, Mrs. Dorothy (Dorothy Warner); *1927*

HALL, Drusilla; *1978* (See Bishop, Mrs. Drusilla)

****HALL**, Mrs. Eleanor (Eleanor Smith); *ACAD*

HALL, Ms. Elisabeth Ann; *1998* BA; Children's Prog. Coord., Ritz-Carlton Hotel, 0075 Prospector Rd., Aspen, CO 81611, 970 429-7637; r: POB 3260, Aspen, CO 81612, 970 429-1378; elisabeth_hall@yahoo.com

***HALL**, Elizabeth; *1971*

****HALL**, Mrs. Elizabeth (Elizabeth Lowman); *1918* AB

****HALL**, Mrs. Elizabeth (Elizabeth Crane); *1928* AB

HALL, Elizabeth; *1943* (See Schwartz, Elizabeth)

****HALL**, Elizabeth; *1923* (See Hatcher, Mrs. Elizabeth)

HALL, Mrs. Elizabeth Ansley (Elizabeth Ansley Rummage); *1990* AB; Homemaker; r: 152 Howard Dr., Madison Hts., VA 24572; *Kevin;* Caroline, Ryan, Tanner

HALL, Elizabeth Attaway; *1981* AB; r: POB 434, Upper Marlboro, MD 20773

HALL, Mrs. Elizabeth C. (Elizabeth C. Nott); *1986* AB; Elem. Tchr., The Backley Sch., 3900 Stansbury Ave., Sherman Oaks, CA 91423, 818 783-1610; r: 10536 Tennessee Ave., Los Angeles, CA 90064, 310 475-1392

HALL, Elizabeth P.; *1972* (See Baugher, Mrs. Elizabeth P.)

HALL, Gail T.; *1952* (See Swearingen, Mrs. Gail T.)

HALL, Haifleigh St. Claire; *1985* (See Pritchard, Mrs. Haifleigh St. Claire)

****HALL**, Mrs. Hattie B. (Hattie B. Johnson); *1934*

***HALL**, Mrs. Jean (Jean Ruggles); *1941*

****HALL**, Mrs. Jeanne (Jeanne Heindel); *1922*

***HALL**, Mrs. Jessie (Jessie Davis); *1935*

****HALL**, Jessie; *1931* (See Myers, Mrs. Jessie)

***HALL**, Mrs. Joan (Joan Thonet); *1940*

***HALL**, Katharine T.; *1972*

HALL, Mrs. Katherine (Katherine James); *1935*; Retired; r: 3 McKnight Pl., Rm 124, St. Louis, MO 63124, 314 997-6996; *John;* Libby, John Jr.

HALL, Kathryn Traylor; *1997* (See Lombardi, Mrs. Kathryn Hall)

HALL, Ms. Kelly Elizabeth; *1995* BA; AS Sweet Briar Clg., MA Univ. of York, England; Florida State Univ., English Dept., Williams Bldg., Tallahassee, FL 32306, 850 644-8430; r: 36 1/2 Arnold Ave., Buckhannon, WV 26201, 304 472-1535; keh2761@garnet.acns.fsu.edu

HALL, Laura Ann (Laura Ann Hartless); *1993* BA; MAT Mary Baldwin Clg.; 4th Grade Tch., Charlottesville Sch. Dist., Charlottesville, VA 22903; r: 2300 Wayne Ave. # B, Charlottesville, VA 22901, 434 293-9424; Nicholas, Adam, Melody; lh1961@hotmail.com

***HALL**, Lawren Lydian; *1978* (See Thompson, Mrs. Lawren Lydian)

HALL, Ms. Lindsey Margaret; *1999*; Telesales Support, UNISYS; r: 169 E. Gibson St., Canandaigua, NY 14424, 585 394-7279; lindsey.hall@unisys.com

HALL, Lisa E.; *1975* (See Isbell, Mrs. Lisa H.)

HALL, Ms. M. Cleveland; *1972* AB; Acct./Bookkeeper, Jane Seymour Atty-at-Law, POB 1240, Freeland, WA 98249; r: 6061 S. Pioneer Park Pl., Langley, WA 98260, 360 321-1905; r: mchall@whidbey.com

****HALL**, Margaret; *1932* AB

**HALL, Margaret; *1930* (See Smith, Mrs. Margaret)
HALL, Marguerite Frances; *1985* (See Vosteen, Mrs. Marguerite (Madge) Hall)
**HALL, Mrs. Marion (Marion Gwaltney); *1934* AB
HALL, Mrs. Marion Dean (Marion Alice Dean); *1963* BA; Retired Ophthalmic Med. Asst., Gloucester Ophthalmic Assocs.; r: 6971 Seawell Ave., Gloucester, VA 23061; *Peter;* William
**HALL, Mary; *ACAD* (See Colbern, Mrs. Mary)
HALL, Mary Anne; *1946* (See Caldwell, Mrs. Mary Anne)
*HALL, Mrs. Mildred (Mildred Reed); *1946*
HALL, Myra Ann; *1987* ; r: 17 Lakeview Cir., Columbia, SC 29206, 803 787-0097
HALL, Mrs. Nancy; *1961* AB; r: POB 2288, Vineyard Haven, MA 02568, 508 693-4135
HALL, Mrs. Nancy Franklin (Nancy Boyd Franklin); *1950* AB; Farmer/Homemaker, Franklin Farms, POB 43, La Grange, TN 38046, 731 764-2545; r: 595 Nancy Ln., Grand Jct., TN 38039, 731 764-2545; *Charles;* Charles, Bernard, Susan, Iva, Jesse
HALL, Nancy Reade; *1964* (See Green, Mrs. Nancy H.)
HALL, Natalie; *1947* (See Chisholm, Mrs. Natalie)
HALL, Ms. Paige Taylor (Paige Anne Taylor); *1987* AB; Sales, LifeTouch Preschool Portraits, 949 306-1182; r: 2 La Costa Ct., Laguna Bch., CA 92651, 949 464-1949; *Rick;* ptaylor116@sprintpcs.com
*HALL, Mrs. Patricia (Patricia Ireland); *1933*
*HALL, Patricia Ann; *1981* (See Cowdery, Mrs. Patricia Ann)
HALL, Rosalie; *1937* (See Hurst, Mrs. Rosalie H.)
HALL, Ruth; *1945* (See Peckham, Mrs. Ruth H.)
**HALL, Sophia L.; *1927* (See Chambliss, Mrs. Sophia L.)
**HALL, Stephanie Michelle; *1989* AB
**HALL, Mrs. Sue Speed K. (Sue Speed K. Ford); *1960*
HALL, Susan; *1953* (See Godson, Mrs. Susan)
**HALL, Virginia; *1932* (See Lindley, Mrs. Virginia)
**HALL, Virginia; *1934* (See Lederer, Mrs. Virginia)
*HALL, Virginia; *1944* (See Curtis, Ms. Virginia)
HALL, Mrs. Virginia (Gigi) (Virginia (Gigi) Moomaw); *1942* AB; Soc. Worker/Homemaker; r: 3316 Cir. Brook Dr. Apt. L, Roanoke, VA 24014, 540 725-8874; *William;* Elizabeth, William, Hugh
HALLA, Mrs. Mitzi Streit (Mitzi Streit); *1955* BA; Sr. Travel Cnslt., United Travel, 9600 I Main St., Fair City Mall, Fairfax, VA 22031, 703 281-7379; r: 916 Westwood Dr. NE, Vienna, VA 22180, 703 281-7379; *Roman;* Kenneth, Brian; r: mitzihalla@cs.com
HALLAHAN, Carolyn Patricia; *1980* (See Salamon, Mrs. Carolyn Patricia)
**HALLER, Mrs. Elsie (Elsie Munro); *1925*
**HALLER, Emma; *1933* (See Fullerton, Mrs. Emma)
HALLER, Mrs. Harriette (Harriette Morris); *1943* ; Retired Floral Designer; r: 95 Berkeley Rd., Avondale Estates, GA 30002, 404 289-7367; *Robert;* Forrest, Robert
**HALLETT, Frances; *1934* (See Denton, Mrs. Frances)
*HALLETT, Katherine; *1942* (See Ray, Mrs. Katherine)
HALLIBURTON, Juliet; *1935* (See Davis, Mrs. Juliet)
HALLIDAY, Mrs. Angie (Angie Vaughan); *1951* BA; r: 412 Jarvis Ln., Louisville, KY 40207, 502 895-1868; *Robert;* Malcolm, Culver, Jane, Paul, Marion; avhalliday@incitebb.com
HALLIDAY, Mary Allison; *1988* (See Shaw, Mrs. Mary Allison)
HALLIDAY, Mrs. Mary J. (Mary J. French); *1951* BA; BA; Retired; r: 1101 Partridge Rd., Spartanburg, SC 29302, 864 582-6567; *Quincy;* Quincy, C. Emmett
HALLIGAN, Mary Beth; *1970* (See Hibbard, Ms. Mary Beth H.)
HALLORAN, Ms. Leslie F.; *1997* ; Human Res. Admin./Logistics Mgr., Ocean Air Inc., 186a Lee Burbank, Revere, MA 02151, 781 286-2700; r: 246 River Rd., Winthrop, MA 02152, 617 846-9171; racrane@hotmail.com
HALLORAN, Patricia; *1950* (See Salvadori, Mrs. Patricia)
*HALLUM, Ms. Morgen Renee; *1999*
HALMAGYI, Dagmar Camilla; *1957* (See Yon, Ms. Dagmar H.)
HALMSTAD, Mrs. Dorothy Pryor (Dorothy Pryor Grant); *1960* AB; r: 145 Great Western Rd., S. Yarmouth, MA 02664
*HALPERN, Mrs. Virginia (Virginia Burrows); *1931*
**HALSELL, Emilie; *1927* (See Marston, Mrs. Emilie)
**HALSELL, Mrs. Josephine (Josephine Hodgson); *1924*
**HALSEY, Mrs. Ellen (Ellen Wolfe); *1921* AB
*HALSEY, Jacqueline; *1947* (See Harvey, Mrs. Jacqueline)
HALSEY, Josephine; *1928* (See Day, Mrs. Josephine)
HALSEY, Mrs. Judith Burnett (Judith Cary Burnett); *1947* AB; Homemaker; r: 117 Matoaka Rd., Richmond, VA 23226, 804 288-9433; *John;* Judith, Mary, John, Eugenia; r: jshalsey@attbi.com
HALSEY, Ms. Mary Shaw; *1974* AB; r: 72 Glenville Rd., Greenwich, CT 06831, 203 622-8979
HALSEY, Sharon; *1973* (See Stiteler, Ms. Sharon)
HALSTEAD, Melissa Jo; *1986* (See Halstead-White, Ms. Melissa Jo)
HALSTEAD-WHITE, Ms. Melissa Jo (Melissa Jo Halstead); *1986* BA; Atty., Wright Robinson McCammon et al, 411 E Franklin St., Richmond, VA 23219, 804 783-6634; r: 2123 McKinley Rd NW, Atlanta, GA 30318, 404 603-9434
HALSTED, Elizabeth Drummond; *1981* ; r: 4132 E Bannock St., Phoenix, AZ 85044, 480 785-7144
**HALTER, Mrs. Martha (Martha McHenry); *1925* AB
HALTIWANGER, Dr. Brett Maher; *1992* BS; PhD Thomas Jefferson Univ.; Post Doctoral Fellow-Molecular Biology Lawrence Berkeley Natl. Lab, One Cyclotron Rd, MS 74-157, Berkeley, CA 94720, 510 486-6113; r: 1053 Bush St. #9, San Francisco, CA 94109, 415 771-8831; b: bmhaltiwanger@lbl.gov
HALTOM, Jacqueline VonderHaar; *1990* (See Hanephin, Mrs. Jacqueline VonderHaar)
*HALVERSEN, Mrs. Jeanne (Jeanne Delamarter); *1935*
**HALVERSTADT, Mrs. Jane (Jane Muhlberg); *1931* AB
HAM, Margaret; *SPEC;* r: 8734 4th Ave. S., Birmingham, AL 35206, 205 833-3175
**HAM, Mary M.; *1928* (See Thomas, Mrs. Mary M.)
**HAM, Mrs. Ruth E. (Ruth E. Alden); *1954* AB
HAMAKER, Ms. Kristin; *2000* BA; r: 0N578 Knollwood Dr., Wheaton, IL 60187
HAMAKER, Mrs. Lisa La Londe (Lisa C. La Londe); *1993* BA; Homemaker; r: 1735 Spy Glass Dr., #123, Austin, TX 78746, 512 732-2197; *Powell;* lclalonde@yahoo.com
**HAMANN, Elizabeth; *1924* (See Easly, Mrs. Elizabeth)
HAMANO, Ms. Noriko; *1998* ; BME Berklee Clg. of Music; Sales Saga Musical Instruments, 650 588-5558; r: 1375 California St #105, San Francisco, CA 94109, 415 409-4302; noriko_hamano@hotmail.com
HAMBLETT, Amanda E.; *1945* (See White, Mrs. Amanda H.)
HAMBLETT, Mrs. Anne Dougherty (Anne Terese Dougherty); *1981* BA; r: 29 Millwood St., Mill Valley, CA 94941; *Robert;* Peter, John, Caroline; rahamblett@msn.com
**HAMBLETT, Mrs. Mary (Mary Stagg); *1953* AB
HAMBRICK, Mrs. Suzanne (Suzanne Hafer); *1959* ; AB UNC-Chapel Hill; Homemaker; r: 869 7th St., NW, Hickory, NC 28601, 828 327-9965; *Robert;* Robert, Margaret; rthambrick@charter.net
**HAMBURGER, Frances; *1924* (See Tuggle, Mrs. Frances)
HAMBY, Mrs. Jennie Lynn (Jennie Lynn Bateson); *1976* AB; Broker-Realtor, Bateson Realty, Inc.; r: 844 Country Club Dr., N Palm Bch., FL 33408, 561 624-1839; jhamby@adelphia.net
HAMBY, Ms. Rebecca Jane; *1999*, 2000 BA; Legislative Asst., 1201 15th St. NW Ste. 300, Washington, DC 20005, 202 857-4722; r: 1314 S 28th Apt. 4, Arlington, VA 22206, 703 214-4594; b: rhamby@ipaa.org
HAMEL, Mrs. Myrna (Myrna Fielding); *1958* AB; Realtor, Allen Tate Co., 6700 Fairview Rd, Charlotte, NC 28210, 704 364-6400; r: 5624 Lancelot Dr., Charlotte, NC 28270, 704 846-4184; *Reginald;* Rebecca, Deborah, Kristina
HAMEL, Nancy A.; *1952* (See Clark, Mrs. Nancy A.)
HAMER, Jean; *1942* ; r: 440 Lafayette Ave., Apt. 422, Cincinnati, OH 45220
HAMILBURG, Janet; *1953* (See Churchill, Janet)
**HAMILL, Mrs. Catherine (Catherine Marshall); *1934* AB
HAMILL, Mrs. Elizabeth (Elizabeth Rickard); *1917* AB
HAMILL, Jane M.; *1965* (See Sommer, Mrs. Jane M.)
HAMILTON, Barbara Ann; *1976* (See Ford, Mrs. Barbara Ann)
HAMILTON, Brooke; *1962* (See MacKinnon, Mrs. Brooke H.)
HAMILTON, Mrs. Doreen (Doreen Booth); *1954* AB; Volunteer r: 3500 Hamlet Pl., Chevy Chase, MD 20815, 301 652-7359; *George*

HAMILTON, Mrs. Dorothy (Dorothy Candler); *1956* BA; r: 2540 Woodward Way NW, Atlanta, GA 30305, 404 355-5320; Joseph, John

HAMILTON, Dorothy; *1926* (See Davis, Mrs. Dorothy)

HAMILTON, Mrs. Elizabeth (Elizabeth Wooledge); *1931*

HAMILTON, Mrs. Elizabeth (Elizabeth McKellar); *1923*

HAMILTON, Ms. Elizabeth Marshall; *1999* BA; Animal Control, Orange, Cnty. of; r: 12044 Jones Mill Rd., Orange, VA 22960, 434 296-6223; sbvix@hotmail.com

HAMILTON, Mrs. Elizabeth Terry (Elizabeth Terry Taylor); *1969*; Real Estate Agt., 200 Union Hill, Birmingham, AL 35213, 205 871-9755; r: 2820 Overton Rd., Birmingham, AL 35223, 205 969-0018

HAMILTON, Elizabeth Wood; *1935* (See Hunt, Mrs. Elizabeth Wood)

HAMILTON, Mrs. Eunice (Eunice Branch); *ACAD*

HAMILTON, Mrs. Helen (Helen Beye); *1916*

HAMILTON, Helen; *1941* (See Bixby, Mrs. Helen)

HAMILTON, Ina; *1958* (See Houck, Rev. Ina Hamilton)

HAMILTON, Jane; *1942* (See McNaughton, Mrs. Jane)

HAMILTON, Mrs. Jeanne W. (Jeanne W. Bounds); *1961* AB; r: 130 East End Ave., New York, NY 10028, 212 288-1281

HAMILTON, Josephine Anne; *1977*

HAMILTON, Justyn I.; *1986*; r: 6216 Edgewood Ave., Woodbury, MN 55125

HAMILTON, Mrs. Katherine (Katherine Withers); *ACAD*

HAMILTON, Mrs. Margaret L. (Margaret L. Joynes); *1932*

HAMILTON, Mrs. Marie Madeleine (Marie Madeleine Lane); *1969* AB; r: 4400 Drake Rd, Cincinnati, OH 45243, 513 271-2058

HAMILTON, Martha Louisa; *1977* AB

HAMILTON, Mary; *1938* (See Schuck, Mrs. Mary H.)

HAMILTON, Mary (Muffy) Lovelady; *1978* (See Parsons, Mary (Muffy) Hamilton)

HAMILTON, Mrs. Melinda C. (Melinda C. Page); *1963*; r: 96 Perry St., New York, NY 10014, 212 924-1147

HAMILTON, Patricia Louise; *2001*, 2000 BS; Youth & Family Minister, Light of the World Lutheran Church, 6600 Denton Hwy. Ste. 208, Watauga, TX 76148, 817 485-8444; r: 4014 Barnsley Ct., Arlington, TX 76016; thamilton14@yahoo.com

HAMILTON, Rosanne; *1967* (See Fimiani, Mrs. Rosanne)

HAMILTON, Sally; *1961* (See Moore, Mrs. Sally)

HAMILTON, Sandra L.; *1970* (See Bentley, Mrs. Sandra L.)

HAMILTON, Stephanie Warren; *1986* (See Gregory, Mrs. Stephanie Warren)

HAMILTON, Mrs. Tracy Drake (Tracy Reynolds Drake); *1981* AB; MA Florida Atlantic Univ.; Pre Primary Tchr., Christ Church Sch., 4845 NE 25th St., Ft. Lauderdale, FL 33308, 954 771-7700; r: 2780 NE 8th Ct., Pompano Bch., FL 33062, 954 942-5812; *Greg;* Evin, Caitlyn, Michael, Jennifer; ducklings4@aol.com

HAMILTON, Virginia Bosworth; *1964* (See Ammons, Mrs. Virginia H.)

HAMLETT, Vivian Geneva; *1979* (See McEntire, Mrs. Vivian Geneva)

HAMLIN, Mrs. Jane-Arthur E. (Jane-Arthur Etheridge); *1947*; BA Univ. of Miami; Retired; r: POB 323, 703 Sharpley Rd, Rockland, DE 19732, 302 478-4796; *David;* David, Garrett, Faye

HAMLIN, Ms. Mary Elizabeth; *1976*; Co-owner, Metal Stamping/ Assembly Business, Spartanburg Steel, Spartanburg Automotive; r: 840 Lamson Dr., Winnetka, IL 60093, 847 446-0096; Caroline, Hollis; mehf@aol.com

HAMLIN, Ms. Marybeth (Marybeth Connor); *1975* AB; MLS Simmons Clg.; Media Spec., Lely HS Media Ctr., 1 Lely HS Blvd., Naples, FL 34113, 239 417-4500; r: 2245 Hidden Lake Dr. No 4, Naples, FL 34112, 239 732-1785; Patrick; r: nfn08990@naples.net

HAMLIN, Mrs. Winborne (Winborne Leigh); *1958* BA; MAT Johns Hopkins Univ.; Retired HS English Tchr.; r: 3412 Southwestern Blvd., Dallas, TX 75225, 214 369-9440; *J.;* Jeff, John, Frank

HAMM, Mrs. Dorothy (Dorothy Joy); *1925*

HAMM, Mrs. Kelly Angela (Kelly Angela Rennick); *1990*

HAMMACK, Mrs. Mary H. (Mary H. Raney); *1920*

HAMMAN, Mrs. Ann (Ann Hufendick); *1959*; r: 2260 Pine Valley, Houston, TX 77019, 713 522-0600

*HAMMEL, Mrs. Ella (Ella Rolph); *1961*

HAMMEL, Genevieve; *1950* (See Geer, Mrs. Genevieve Hammel, LCSW)

*HAMMER, Elizabeth J.; *1940* (See Morrell, Mrs. Elizabeth J.)

HAMMER, Mrs. Laura Beth (Laura Beth Goebel); *1993* BA; Homemaker; r: 106 Baypath Dr., Oak Ridge, TN 37830, 865 425-0408; *Keith;* Keith, Ethan, Andrew; r: laura-hammer@juno.com

HAMMER, Leise Scheppe (Leise MacDuff Scheppe); *1992* BA; Homemaker; r: 4223 W Azeele St., Tampa, FL 33609, 813 288-8999; *John;* John IV, Frank

HAMMER, Ms. Tricia F.; *1971* AB; Exec. Account Mgr., Berry Network Inc., 3170 Kettering Blvd., Dayton, OH 45439, 937 296-2291; r: 2805 Westminister Way, Springboro, OH 45066, 937 748-2339

HAMMERSCHMIDT, Mrs. Lisa Gisele (Lisa Gisele Waldrop); *1990* AB; Regional Asst., Ltd. Express; r: 18234 Mountain Rd., Montpelier, VA 23192, 804 883-6552; khammer69@aol.com

**HAMMERSMITH, Helen; *1926* (See Anderson, Mrs. Helen)

HAMMON, Mrs. Carol (Carol Cutchins); *1955*; Univ. of Kentucky; Stay At Home Mom; r: 4 River Bluff, Louisville, KY 40207, 502 895-3133; *Keath;* Cutchins, Keath A., Alexandra, Christopher, Charlie; r: carol1054c@aol.com

**HAMMOND, Mrs. Allie B. (Allie B. Huber); *1923*

**HAMMOND, Ann; *1961* (See Dure, Mrs. Ann)

**HAMMOND, Ms. Ashley Danielle; *1993* BA

HAMMOND, Mrs. Claiborne Hardin (Claiborne Gooch); *1975* AB; Tchr., Towshtan Cnty. Schs., 4294 Anderson Hwy., Powhatan, VA 23139, 804 598-5717; r: 2545 Fed. Hills Farm Rd, Powhatan, VA 23139, 804 897-4536; *Bill;* Bill, Clayborn; chammond01@cs.com

**HAMMOND, Mrs. Elizabeth (Elizabeth Luck); *1927* BS

HAMMOND, Mrs. Elizabeth (Elizabeth Mercer); *1940*; r: 1205 Lawndale Rd., Savannah, GA 31406, 912 351-0627

HAMMOND, Louise; *1919* (See Skinner, Mrs. Louise)

HAMMOND, Mary; *1933* (See Cook, Mrs. Mary)

**HAMMOND, Mattie; *1921* (See Smith, Mrs. Mattie)

HAMMOND, Mrs. Melissa McCormick (Melissa McCormick Reed); *1989* AB; Self-employed; r: POB 2986, Edgartown, MA 02539, 508 627-5756; *Andrew;* Charlotte, Malcolm; mel3151@earthlink.net

**HAMMOND, Mrs. Mildred (Mildred Schmidt); *ACAD*

**HAMMONDS, Mrs. Holly (Holly Hillas); *1952* AB

HAMMONS, LaToshia L.; *2005*; BFA; Student; r: 3023 Drew St., Houston, TX 77004, 713 659-5464; b: lhammons@hotmail.com

**HAMNER, Ms. Elsie (Elsie Jackson); *1943* AB

*HAMNER, Harriet; *1933*

HAMPSHIRE, Ms. Gigi (Georgie); *1966* AB; Right of Way Agt., Baltimore Cnty., 111 W. Chesapeake Ave., Rm. 319, Towson, MD 21204, 410 887-3253; r: 6 Ballyhaunis Ct., Timonium, MD 21093, 410 560-1012; Taylor Scott, Anna Elizabeth, Alyssa, Andrew, Sophia, Micah; b: ghampshire@co.ba.md.us

*HAMPTON, Mrs. Adele (Adele Bethel); *1946*

**HAMPTON, Corrinne; *ACAD* (See Brown, Mrs. Corrinne)

**HAMPTON, Elizabeth; *1922* (See Donaldson, Mrs. Elizabeth)

**HAMPTON, Frances; *1925* (See Currey, Mrs. Frances)

**HAMPTON, Loiette; *1922* (See Hume, Mrs. Loiette)

HAMPTON, Mrs. Nadian (Nadian Finch); *1966* AB; r: 6522 Tulip Ln., Dallas, TX 75230, 214 369-1736

HAMPTON, Susan C.; *1970* (See VerNooy, Ms. Susan C.)

*HAMPTON, Susan Lynn; *1979*

HAMRICK, Mrs. Elizabeth Sheehan (Elizabeth Mae Sheehan); *1986* AB; VP Administration, Thomas J. Sheehan Ins., Inc., 200 East St. Julian St., Ste. 601, Savannah, GA 31401, 912 443-0430; r: 302 E. 50th St., Savannah, GA 31405, 912 232-9886; *James;* James, Elizabeth; b: bsheehan@tjsheehanins.com

*HAMRICK, Kelly Rae; *1987* (See Henderson, Mrs. Kelly Rae)

HAMRICK, Dr. Lois Cassandra (Lois Cassandra Streett); *1966* AB; MA Indiana Univ., PhD Vanderbilt Univ.; Prof., St. Louis Univ., 221 N Grand, St. Louis, MO 63103, 314 977-2447; r: 7052 Pershing Ave., St. Louis, MO 63130, 314 862-2299; *William;* Robert, Mark; hamrick@slu.edu

HAMSHAW, Ms. Elizabeth Kiendl; *2000* BA; Communications Asst., Council of Indep. Colleges, 1 Dupont Cir., NW, Ste. 320, Washington, DC 20036, 202 466-7230; r: 2301 Cathedral Ave., NW, Apt. 503, Washington, DC 20008, 202 986-4809; ehamshaw@cic.nche.edu

*__HANAHAN__, Courtney Evelyn; *1982*

HANAHAN, Mrs. Emily (Emily Albert); *1946*; r: 1071 Dean Dr. NW, Atlanta, GA 30318, 404 355-2801; *James;* Jim, Emily Murphy, Allen

HANAHAN, Frances Gascoyne; *1964* AB; Assoc., Edward Lee Cave Inc., 790 Madison Ave., New York, NY 10021, 212 772-8510; r: 125 E. 69th St., New York, NY 10021, 212 988-0563

HANAHAN, Mrs. Jane P. (Jane K. Pinckney); *1957* BA; BA Sweet Briar Clg.; r: 43 E. Bay St., Charleston, SC 29401, 843 577-3617; Maria, William, Anne; janeph@awod.com

**__HANBURY__, Mrs. S. Hope (S. Hope Sparger); *1958*

*__HANCEL__, Clarice Lenore; *1932* (See Pearson, Mrs. Clarice Lenore)

**__HANCKEL__, Florence; *ACAD* (See Jameson, Mrs. Florence)

*__HANCOCK__, Belle; *1933* (See Atkins, Mrs. Belle)

HANCOCK, Constance; *1948* (See Getman, Mrs. Constance)

HANCOCK, Corby Lynne; *1979* (See Pine, Mrs. Corby Hancock)

**__HANCOCK__, Dora; *1925* (See Williams, Mrs. Dora)

HANCOCK, Mrs. Elizabeth F. (Elizabeth L. Foothorap); *1971* AB; MBA Columbia Univ.; Mktg., IBM, Somers, NY 10589, 914 766-3085; r: 480 North St., Ridgefield, CT 06877, 203 438-1332; *Charles;* bhancock@us.ibm.com

HANCOCK, Mrs. Elizabeth Wood (Elizabeth Lee Wood); *1963* AB; Retired; r: 3819 Royal Blvd., Lynchburg, VA 24503, 434 384-2133; *Edward;* Kenneth, Elizabeth; ewhancoc@msn.com

HANCOCK, Mrs. Jeanette K. (Jeanette C. Kennedy); *1955* AB; Homemaker; r: 2919 Surrey Rd., Birmingham, AL 35223, 205 879-6072; *James;* Katherine, James, William

HANCOCK, Mrs. Juliet (Juliet Young); *1965* BA; Volunteer/Homemaker; r: 4 Forest Knoll, Pittsford, NY 14534, 585 248-3525; *Roger;* Tracey, Cynthia, Craig, Pamela; jyhancock@aol.com

**__HANCOCK__, Katharine; *1923* (See Land, Mrs. Katharine)

HANCOCK, Katherine List; *1980* (See Maxwell, Ms. Katherine Hancock)

HANCOCK, Kimberly Lou; *1985* (See Hedrick, Mrs. Kimberly Lou)

HANCOCK, Mary E.; *1949* (See Fritzsche, Mrs. Mary E.)

HANCOCK, Mrs. Melanie Anne (Melanie Anne Mollman); *1991*; Horse Trainer, Self-Employed, 4 Lindworth Dr., St. Louis, MO 63124; r: 25274 Monroe Rd 1101, Jacksonville, MO 65260, 660 295-4627; *Jerry*

**__HANCOCK__, Ruth; *1913* (See Murrell, Mrs. Ruth)

HANCOCK, Susan; *1973* (See Duke, Mrs. Susan)

*__HAND__, Mrs. Anne Eleanor (Anne Eleanor Russell); *1956*

HAND, Deborah D.; *1970*; BA Washington Univ. St. Louis; r: 346 Washington St. No 380, Braintree, MA 02184, 781 843-3156

HAND, Mrs. Jennifer J. (Jennifer J. Venable); *1982*; BA Univ. of S. Florida; Broadcast Communications; r: 703 Sunburst Cove Ln., Winter Garden, FL 34787, 407 877-8152; jhand1@cfl.rr.com

HAND, Laura Gaye; *1986* (See Glover, Mrs. Laura Gaye)

HAND, Mrs. S. Christine (S. Christine Weerasingha); *1977* AB; MS Univ. of London, MBA Old Univ. of Technology; Lecturer, Queensland Univ. of Technology, Gardens Point Campus, Brisbane 4000, Australia, 0738645913; r: 197 Waterworks Rd, Ashgrove QLD 4060, Australia; *Alexander;* Sebastian, Rachel; s.hand@qut.edu.au

**__HANDERSON__, Claire; *1938* (See Chapin, Mrs. Claire)

HANDLY, Margaret; *1967* (See Fitzgerald, Mrs. Margaret)

**__HANDTE__, Mrs. Anna (Anna Christian); *1944* AB

HANDTE, Colleen A.; *1986* (See Handtejones, Ms. Colleen Ann)

HANDTE, Erin Elizabeth; *1988*; r: 1011 Stuart Ln., Brentwood, TN 37027

HANDTEJONES, Ms. Colleen Ann (Colleen A. Handte); *1986* AB; BA Sweet Briar Clg., MA Middlesburg Clg.; Asst. VP, Bank of America, 121 W. Trade St., Charlotte, NC 28255, 704 386-2561; r: 7620 Garnkirk Dr., Huntersville, NC 28078; *Jonathan G.*

**__HANDY__, Mrs. Margaret (Margaret Duval); *ACAD*

**__HANDY__, Mrs. Margaret P. (Margaret P. Temple); *ACAD*

HANDY, Mary Ballou; *1959* (See Ballentine, Mrs. Mary Ballou Handy)

HANEPHIN, Mrs. Jacqueline VonderHaar (Jacqueline Vonder Haar Haltom); *1990*; r: 5501 Remington Villas Ct., St. Louis, MO 63129, 314 487-3591; hanephin@aol.com

HANES, Mrs. Dixie Ann (Dixie Ann Thompson); *1967*; BA Emory Univ.; Atlanta Operations Dir., Invesco, 1360 Peachtree St. NE, Atlanta, GA 30309, 404 439-3429; r: 1070 Balmoral Rd. NE, Atlanta, GA 30319, 404 256-3810; *David;* Margaux, Katharine; dixieannhanes@aol.com

HANES, Mrs. Jane K. (Jane K. Hopkins); *1940* AB; r: 6 Graylyn Pl., Winston-Salem, NC 27106, 336 723-3092

HANES, Mrs. Jennifer S. (Jennifer Ann Smith); *1974* AB; Homemaker; r: 1036 Oakwood Dr., SW, Roanoke, VA 24015, 540 342-8085; *Lee Thompson;* Whitney, Ann Blair, Thomas; r: hanesjt@cs.com

**__HANES__, Mrs. Mary C. (Mary C. Smith); *1939*

**__HANF__, Mrs. Nell (Nell Eikelman); *1919* AB

**__HANFORD__, Mrs. Marilyn T. (Marilyn T. Fisher); *1950* AB

**__HANGER__, Mrs. Adelaide (Adelaide Richardson); *1929*

HANGER, Elizabeth C.; *1965* (See Luther, Mrs. Elizabeth H.)

HANGER, Elizabeth Woodard; *1942* (See Lippincott, Mrs. Elizabeth Hanger)

*__HANGER__, Leah; *1971* (See Coffey, Mrs. Leah)

**__HANGER__, Lucy C.; *1924* (See Irby, Mrs. Lucy C.)

HANGER, Nancy Wright; *1981* (See Canada, Mrs. Nancy Hanger)

HANGER, Mrs. Sudie (Sudie Clark); *1942* BA; Homemaker; r: 36 W. Brookhaven Dr. NE, Atlanta, GA 30319, 404 233-4592; *William;* Nancy, Susan, Elizabeth, William Jr., John, Jim, Clark

HANGER, Susan G.; *1974* (See McCormick, Mrs. Susan G.)

**__HANIFEN__, Thelma; *1934* (See Fried, Mrs. Thelma)

**__HANITCH__, Catherine L.; *1921*

HANKET, Sarah Elizabeth; *2002*; r: 1353 Whitehouse Ct., Rochester Hls., MI 48306, 248 377-0489

HANKINS, Mrs. Mary Susanne (Mary Susanne Young); *1975* AB; MA Univ. of Texas at Dallas; Homemaker; r: 4429 Stanford, Dallas, TX 75225, 214 739-4247; *Toney;* Victoria, Elizabeth; jagmom45@aol.com

HANKINS-BROWN, Jennifer Philippa; *2005*; r: 12515 N Bryant, Edmond, OK 73013, 405 478-4589; reddemon1183@aol.com

*__HANKS__, Mrs. Carolyn L. (Carolyn L. Loxley); *1971*

**__HANLEY__, Mrs. Alice (Alice Wells); *1924*

*__HANLEY__, Mrs. Laurel (Laurel Brown); *1960*

HANLEY, Molly Katherine; *1985* (See Callahan, Ms. Molly Hanley)

**__HANLON__, Mrs. Anna (Anna Norris); *ACAD*

HANLON, Mrs. Valerie (Valerie Elbrick); *1963* AB; r: 5118 Worthington Dr., Bethesda, MD 20816, 301 229-7268

**__HANNA__, Isabelle; *1920* (See Goldsborough, Mrs. Isabelle)

**__HANNA__, Katherine; *1934*

HANNA, Lynn Rosmarie; *1982* (See Ingram, Mrs. Lynn Rosmarie)

**__HANNA__, Nancy P.; *1920* AB

*__HANNAH__, Mrs. Eleanor T. (Eleanor T. Borroum); *1931*

*__HANNAH__, Mrs. Elizabeth Nora (Elizabeth Nora Becton); *1984* BA

HANNAH, Marilyn; *1946* (See Crocker, Mrs. Marilyn)

HANNAH, Mary Elizabeth, PhD; *1962* AB; MA Alfred Univ., PhD Vanderbilt Univ.; Prof. of Psychology, Univ. of Detroit Mercy Psychology Dept., Detroit, MI 48219, 313 993-1000; r: 15892 Dunblaine Ave., Beverly Hls., MI 48025, 248 646-8611; r: mhannah255@aol.com

*__HANNAH__, Ms. Tamber; *1997*

HANNAN, Stacey Mary; *1989* (See Quinn, Mrs. Stacey Hannan)

HANNAY, Ms. Elizabeth (Elizabeth Leavell); *1957*; Retired; r: 4507 Glenleigh, Dallas, TX 75220, 214 357-4487; Owen, John

HANNEKEN, Julianne Susan; *1992* (See Linza, Mrs. Julianne Susan)

**__HANNER__, Claire; *1927* (See Arnold, Mrs. Claire)

*__HANNER__, Claire; *1960* (See Stuart, Mrs. Claire)

HANNOCH, Louise; *1942* (See Gersten, Mrs. Louise)

HANNUM, Margaret; *1969* (See Peake, Mrs. Margaret)
HANSBURY, Barbara Jane; *1979* ; BS Lehigh Univ.; Pres./ Owner, Hansbury Classics; r: 9 Hobart Ave., Summit, NJ 07901, 908 273-3609;
barbarajane@comcast.net
HANSBURY, Patricia Ann; *1977* (See Wahl, Mrs. Patricia Ann)
HANSEL, Tina Renae; *1999* (See Snover, Mrs. Tina Renae)
HANSELL, Mrs. Catherine (Catherine Scarritt); *ACAD*
HANSELL, Ms. Megan Sarah; *2001* ; r: 267 Sunny Jim Dr., Medford, NJ 08055, 609 953-5488
HANSEN, Mrs. Anne Venable (Anne Venable Edmunds); *1982* AB; MD Vanderbilt Univ.; Homemaker; r: 240 Park Creek Dr., Alpharetta, GA 30005, 770 667-9003; *David;* Eleanor, Elise, Sally, David;
dhansen@mindspring.com
HANSEN, Barbara L.; *1974* (See Smith, Mrs. Barbara H.)
HANSEN, Carolyn A.; *1922* (See Reed, Mrs. Carolyn A.)
HANSEN, Mrs. Virginia (Virginia Evans); *1967* ; BS Univ. of North Carolina; CPA, State of CA, 559 449-6331; r: 536 W Decatur Ave., Clovis, CA 93611, 559 297-5306; *Richard;* Trey, Allen, Christine, Taylor;
r: richinia@hotmail.com
HANSFORD, Jane; *1967* (See Bronson, Mrs. Jane)
HANSON, Alexandra Victoria; *1992* (See Huebner, Mrs. Alexandra Victoria)
HANSON, Ms. Elizabeth Scott; *2001* ; r: 152 Main St., Sandwich, MA 02563
HANSON, Ella McGinnis; *1975* (See Magruder, Ella H.)
HANSON, Helen; *1934* (See Bamford, Mrs. Helen)
HANSON, Mrs. Mary Byrd (Mary Byrd Gesler); *1952* ; BA Univ. of North Carolina; Membership & Calendar Coord., Arts & Humanities Council of Montgomery Cnty. MD, 4405 E. West Hwy., Bethesda, MD 20814, 301 215-7227; r: 18932 N Meadow Fence Rd., Montgomery Vlg., MD 20886, 301 330-9208; *Royce;* Royce, Mark, Juliette;
r: rhanson@erols.com
HANSON, Pauline Martha; *1989* (See Palm, Mrs. Pauline Martha)
HANSON, Renee Marianne; *1977* (See Crowder, Mrs. Renee Marianne)
HANSON, Ms. Stephanie Saline; *1994* BA
HANTZES, Mrs. Mary Brendan (Mary Brendan Reiter); *1981* AB; Real Estate Appraiser, Real Property Cnslt., 5730 Executive Dr., Baltimore, MD 21228, 410 744-1010; r: 3771 Vernacchia Dr., Chantilly, VA 20151, 703 904-1604;
bhantzes@sbc.edu
HAPP, Josephine; *1938* (See Willingham, Mrs. Josephine)
HAPPE, Francoise; *1951* (See De Braconier, Francoise)
HAQUE, Mary Beverley (Mary Beverley Taylor); *1973* AB; MLA North Carolina State Univ.; Alumni Distinguished Prof. of Horticulture, Dept. of Horticulture, Clemson University, Clemson, SC 29634, 864 656-4958; r: 114 Strode Cir., Clemson, SC 29631, 864 654-2643; *Imtiaz;* Omar, Mariana, Noman;
mhaque@clemson.edu
HARBER, Annette; *ACAD* (See Barrett, Mrs. Annette)
HARBIN, Mrs. Margaret (Margie) Troutman (Margaret (Margie) Troutman); *1942* AB; Homemaker; r: 7 Horseleg Creek Rd. SW, Rome, GA 30165, 706 291-2881; *Dr. Tom (Dec);* Dr. Tom Jr., Dr. Henry, Dr. Bill, Dr. Bob, Dr. Frank
HARBIN, Mary A.; *1960* (See Clyburn, Mrs. Mary A.)
HARBISON, Cynthia; *1935* (See Heye, Mrs. Cynthia)
HARBOLD, Susan Anne; *1984*, 1986 BA; Nurse, Tuomey Regional Med. Ctr.; r: c/o Jordan, 3816 Flowerfield Rd, Charlotte, NC 28210
HARBOTTLE, Judith A.; *1968* (See Maselli, Ms. Judith H.)
HARBOUR, Mary Leticia; *1997* (See Berg, Mrs. Mary Leticia)
HARCOURT, Bette Jane; *1952* (See Drake, Mrs. Bette H.)
HARCUM, Karen Lee; *1986* (See Levy, Mrs. Karen Lee)
HARCUM, Mrs. Kristi Furches (Kristi Lewis Furches); *1979* AB; MA Hollins Univ.; r: 223 Old Stage Rd, Toano, VA 23168, 757 810-6660; William Ray
HARD, Kristin Kincheloe; *1999* BA; Corporate Creative Coord., Conde Nast Publications, 4 Times Sq., New York, NY 10036; r: 150 Sullivan St., No. 31, New York, NY 10012;
r: kristinhard@yahoo.com
HARDAGE, Mrs. Louise C. (Louise C. Towers); *1973* AB; MED Univ. of FL; Vice Principal, San Jose Episcopal Day Sch., 7423 San Jose Blvd., Jacksonville, FL 32217, 904 733-0352; r: 3034 Riverside Ave., Jacksonville, FL 32205, 904 981-0333; *Robert;* Bobby, Charlie, Susan;
cathyhardage@yahoo.com
HARDAWAY, Mrs. Sarah (Sarah McDuffie); *1946* ; Homemaker; r: 8301 Big Shinn Rd, Midland, GA 31820, 706 561-5919; *Benjamin;* Sarah Page, Mary Lu, Susannah, Ann
****HARDCASTLE**, Mrs. Elizabeth (Elizabeth Bachman); *1927* BS
HARDEN, Mrs. Elisabeth S. (Elisabeth L. Sartor); *1968* ; BA Southern Methodist Univ.; r: 2100 Berkley Cir., Port Royal, SC 29935, 843 524-1218; *David W.;*
ibbyh@charter.net
HARDEN, Ms. Kimberly Anne; *2000* BA; MED Univ. Maryland Clg. Park; Sch. Couns. K-8, Robert Goddard French Immersion Sch., 9850 Good Luck Rd., Lanham, MD 20706, 301 918-8660; r: 4908 Rockingham Ln., Bowie, MD 20715, 301 464-2607;
r: windstorm6@aol.com
HARDEN, Mrs. Margaret Joan (Margaret Joan May); *1973* BA; r: 302 Manor Rd., Ridgewood, NJ 07450, 201 251-9454; William, Richard;
mjmh51@aol.com
HARDEN, Stephanie Dee; *1987* (See O'Brien, Mrs. Stephanie Dee)
***HARDER**, Mrs. Charlotte Brown (Charlotte Brown); *1930*
HARDER, Elizabeth; *1993* (See Botzis, Mrs. Elizabeth)
HARDER, Mrs. Joyce (Joyce Cameron); *1973* ; BA Clemson Univ., MA Univ. of South Carolina; Pres., Recruiting Support Svcs., Inc., 1446 Diamond Blvd., Mt. Pleasant, SC 29466, 843 884-5944; r: same, 843 884-6435; *Howard;* Walt, Cameron;
r: jharder7@comcast.net
****HARDER**, Mrs. Phyllis (Phyllis Gates); *1930*
****HARDESTY**, Edythe E.; *1932*
HARDESTY, Mrs. Jean M. (Jean E. Mann); *1972* AB; Homemaker; r: Rte. 1, Box 386, Clarksburg, WV 26301, 304 623-3581; *Benjamin;* Margaret, Gray, Ashby;
jeaniehardesty@aol.com
***HARDESTY**, Mrs. Martha J.; *1937*
****HARDIE**, Anne G.; *1926* (See Chapman, Mrs. Anne G.)
****HARDIE**, Mrs. Frances (Frances Matson); *1912*
****HARDIE**, Helen A.; *1928* (See D'Heur, Mrs. Helen A.)
****HARDIE**, Sue; *1913* (See Bell, Mrs. Sue)
***HARDIN**, Charlotte; *1934* (See Armstrong, Mrs. Charlotte)
HARDIN, E. Virginia; *1937* AB; r: 701 Lee Rd., Northbrook, IL 60062, 847 272-3056
HARDIN, Elizabeth Brooke; *1980* (See Randall, Mrs. Elizabeth (Brooke) Hardin)
HARDIN, Katharine Cooper; *1979* BA; JD Univ. of GA; Farmer, 9497 Kelly Bridge Rd., Dawsonville, GA 30534; r: same, 770 893-4053
****HARDIN**, Mrs. Louise (Louise Kimball); *1915*
****HARDIN**, Mrs. Mary (Mary Holland); *1946*
HARDIN, Olivia Cary; *1986* (See Pettifer, Mrs. Olivia Hardin)
HARDING, Mrs. Carolyn (Carolyn Gough); *1960* AB; MA Middleburg Clg.; Retired Adult ESL Tchr., Fairfax Cnty. Schs.; r: 11307 Myrtle Ln., Reston, VA 20191, 703 476-4240; *Richard;* Nicholas, James;
rdharding@erols.com
****HARDING**, Cynthia A.; *1948* (See Collins, Mrs. Cynthia A.)
****HARDING**, Mrs. Elizabeth (Elizabeth Myers); *1935* AB
***HARDING**, Ms. Kristen Simms; *1990*
HARDING, Mrs. M. Beirne (M. Beirne Minor); *1968* AB; JD Wake Forest Univ.; Lawyer/Asst. DA, Winston Salem Cnty., 200 S. Main St., Winston-Salem, NC 27105, 336 761-2214; r: 5436 Courtney Huntsville Rd., Yadkinville, NC 27055, 336 463-2126; *Benjamin;* Emily
****HARDING**, Margaret; *1929* (See Kelley, Mrs. Margaret)
HARDING, Mrs. Margaret N., CPA (Margaret A. Nelson); *1952* BA; CPA, M. N. Harding CPA, POB 1595, Arlington, VA 22210, 703 351-1224; r: 900 N Taylor St. Apt. 1705, Arlington, VA 22203, 703 351-9414; *Norton;* Larry, Craig
****HARDING**, Mrs. Serena (Serena Giesecke); *1926*
HARDING, Mrs. Susan (Susan Shierling); *1964* ; BS Univ. of Maryland; Retired VP, Morgan Stanley; r: 4349 Adams Ave., San Diego, CA 92116, 619 281-3815; Tatiana Riegel;
ssrh41@cox.net
HARDMAN, Mrs. Ruth G. (Ruth Gilliland); *1935* ; r: 2423 E. 72nd Pl., Tulsa, OK 74136, 918 492-8331

HARDT, Nancy S.; *1974* AB; Univ. Florida; Asst. Dean for Clinical Affairs, Univ. of FL Clg. of Medicine, Box 100275, Gainesville, FL 32610, 352 395-0238; r: 10724 SW 10th Ter., Micanopy, FL 32667
*__HARDWICK__, Catharine; *1949* (See Johnston, Mrs. Catharine)
HARDWICK, Mrs. Elizabeth (Elizabeth Whayne); *1936*; Homemaker; r: Jefferson Pl., Louisville, KY 40222
**__HARDWICK__, Mrs. Mary (Mary Petty); *1924*
**__HARDY__, Mrs. Charlotte (Charlotte Lansing); *SPEC*
HARDY, Cynthia A.; *1975* (See McCabe, Mrs. Cynthia H.)
HARDY, Drew Ann; *1987* (See Jubert, Mrs. Drew Ann)
**__HARDY__, Mrs. Genie (Genie Steele); *1917* AB
*__HARDY__, Mrs. Helen (Helen Schmid); *1940* AB
HARDY, Helen; *1947* (See Browning, Mrs. Helen)
**__HARDY__, Helen Jane; *1928* (See Bellows, Mrs. Helen Jane)
**__HARDY__, Mrs. Hildegarde (Hildegarde Voelcker); *1932*
HARDY, Jane Hanway; *1943* (See Harris, Mrs. Jane Hardy)
HARDY, Leslie; *1999* (See Dunville, Mrs. Leslie Hardy)
*__HARDY__, Lynn; *1966*
**__HARDY__, Margaret L.; *1924*
*__HARDY__, Mrs. Mary Katherine (Mary Katherine Shaffer); *1937* AB
HARDY, Rosemary Clare; *1982* AB; MED Univ. Missouri Kansas City; Behavior Spec., Shawnee Mission Sch. Dis., 7235 Antioch, Shawnee Mission, KS 66204, 913 993-9160; r: 9617 Eby, Overland Park, KS 66212, 913 642-4056; b: rosemaryhardy@smsd.org
HARDY, Suzanne; *1948* (See Benson, Mrs. Suzanne)
*__HARE__, Mrs. Elaine (Elaine Pendexter); *1955*
**__HARE__, Mrs. Margaret (Margaret Bell); *1932*
**__HAREN__, Mrs. Rachel (Rachel Kiene); *1936*
**__HARGRAVE__, Mrs. Roxena C. (Roxena C. Johnson); *ACAD*
**__HARGRAVES__, Grace L.; *1919* (See Mills, Mrs. Grace L.)
*__HARGRAVES__, Judith L.; *1966*
*__HARGROVE__, Eleanor; *1941* (See Jobron, Mrs. Eleanor)
HARGROVE, Mrs. Nancy Green (Nancy K. Green); *1971*; MA LSU; Retired Tchr.; r: 9639 Norris Ferry Rd., Shreveport, LA 71106, 318 797-0850
HARJES, Joan F.; *1957* (See Sollitt, Mrs. Joan F.)
HARJU, Ms. Julie Ann; *1999* BA; Univ. of Denver, Univ. of Urbino- & Oxford; Membership Coord., Natl. Park Trust, 415 2nd St. NE, Ste. 210, Washington, DC 20002, 202 548-0500; r: 749 Delaware Ave. SW No B, Washington, DC 20024; gubi077@aol.com
HARJU, Ms. Susan Marie; *2000*; r: 30 Cross St., Plympton, MA 02367, 781 585-5951
**__HARKIN__, Bernice; *ACAD* (See Gardner, Mrs. Bernice)
**__HARKIN__, Ioline; *ACAD* (See Lauderdale, Mrs. Ioline)
HARLAN, Josephine; *1941* (See Darby, Mrs. Josephine Harlan)
**__HARLESS__, Mrs. Martha (Martha Robertson); *1923*
HARLESTON, Eleanor C.; *1972* AB; r: 279 Georgia Ave., SE, Atlanta, GA 30312, 404 622-5374
HARLEY, Annette; *1936* (See Chappell, Mrs. Annette H.)
HARLEY, Elizabeth Anne; 1984 (See Willett, Mrs. Elizabeth Harley)
HARLEY, Mrs. Susan Mari (Susan Mari Negaard); *1978* AB; MS Texas Tech Univ.; Dir. Intl. Marketing, Allegiance Healthcare Corp., 1500 Waukegan Rd., Mc Gaw Park, IL 60085, 847 578-2310; r: 330 E. Prospect Ave., Lake Bluff, IL 60044, 847 482-0623; David, Caroline; susan.harley@cardinal.com
*__HARLIN__, Elizabeth; *1970*
HARLOE, Claudette E.; *1969* (See Dalton, Dr. Claudette E.)
*__HARLOW__, Ms. Alexis Leigh; *1992*
**__HARMAN__, Ann Cary; *1929* (See Biggs, Mrs. Cary H.)
*__HARMAN__, Mrs. Mary B. (Mary B. Howell); *1967*
**__HARMAN__, Mary S.; *1924* (See White, Mrs. Mary S.)
**__HARMAN__, Ruth; *1939* (See Keiser, Mrs. Ruth)
**__HARMON__, Mrs. Betty (Betty Holloway); *1947*
**__HARMON__, Jeanne; *1933* (See Melzer, Mrs. Jeanne)
HARMON, Ms. Meighan Ann (Meighan Templin); *1993*; JD Univ. Notre Dame; Atty.-Family Law, Schiller Ducanto & Freclk, 200 N. La Salle, Ste. 2700, Chicago, IL 60601, 312 609-5513; r: 4237 N. Damen Ave., Chicago, IL 60618, 773 755-0336; *Francis;* mtemplin@sdflaw.com
HARMON, Roberta (Robin) H.; *1973* (See O'Neil, Ms. Roberta (Robin) H.)
HARMON, Stephanie Alexander; *1972* (See Simonard, Stephanie A.)
*__HARMON__, Mrs. Sylvia (Sylvia Bontecou); *1974*
**__HARMS__, Elizabeth; *1928* (See Norman, Mrs. Elizabeth)
HARNACK, Mrs. Harriet (Harriet Hazen); *1945* AB; Tchr. Jr. High; r: 1307 Ironwood, Boulder City, NV 89005, 702 294-1171; *Clyde Schmoeller;* Comer Diehl, Joe Winston
**__HARNED__, Eleanor; *1924* (See Arp, Mrs. Eleanor)
**__HARNED__, Louise; *1928* (See Ross, Mrs. Louise)
HARNEY, Mrs. Heidi (Heidi Huffstetler); *1991*; r: 1432 Ferncliff Rd, Charlotte, NC 28211, 704 364-5117
HAROLD, Ms. Catherine Elizabeth; *1979* AB; Cornell Univ.; Publisher, Harren Publishing, 4134 E. Hawthorne St., Tucson, AZ 85711, 888 815-5961; r: same, 520 795-7812; ceh@harrenpublishing.com
HARPEL, Leigh McReynolds; *2001*, 2002 BA; r: 221 Porters Bluff Rd, Clarksville, TN 37040, 931 645-2926; harpel01@sbc.edu
**__HARPER__, Mrs. Alice Carol (Alice Carol Stewart); *1973* BA
HARPER, Ms. Anne Winslow; *2000*; r: 545 Johnson Woods, Paris, TX 75460
**__HARPER__, Mrs. Banks; *1935* AB
HARPER, Carlene L.; *1994* (See Sumner, Mrs. Carlene L.)
HARPER, Mrs. Courtney Irene (Courtney Irene Burt); *1997* BA; MED Indiana Univ. Bloomington; Tchr., Richmond City Public Sch., Clark Springs Elem, 1101 Dance St., Richmond, VA 23220, 804 780-6234; r: 4102 Kensington Ave., Richmond, VA 23221, 804 358-5439; *Eric;* eric.harper@attci.com
HARPER, Dorothy; *1936* (See Bridgers, Mrs. Dorothy)
**__HARPER__, Edith; *ACAD* (See Collier, Mrs. Edith)
HARPER, Elizabeth Ann; *1981* (See Murphy, Mrs. Elizabeth Ann)
**__HARPER__, Mrs. Grace (Grace Graulty); *1943*
HARPER, Mrs. Heather Knorr (Heather Knorr Riegel); *1983* AB; Interior Design; r: 476 Silvermine Rd, New Canaan, CT 06840, 203 972-9496
**__HARPER__, Helene; *1922*
HARPER, Jennifer Ashley; *1996* (See Matthews, Mrs. Jennifer Ashley)
*__HARPER__, Ms. Kathryn A.; *1997*
**__HARPER__, Louise; *1927*
**__HARPER__, Ruth; *SPEC*
HARPER, Mrs. Sandra (Sandra Elder); *1958*; r: POB 1031, Burlington, NC 27216, 336 227-1153; harpoon@netpath.net
HARPOLE, Mrs. Ann L. (Ann L. Troutman); *1972*; r: 1058 Cherokee Rd., Louisville, KY 40204
**__HARPSTER__, Helen; *1925* (See Seney, Mrs. Helen)
**__HARPSTER__, Hilda; *1927* AB
**__HARRAH__, Mrs. Mabel (Mabel McWane); *ACAD*
HARRELL, Dr. Adele (Adele Vogel); *1962* AB; PhD George Washington Univ.; Principal Rsch. Assoc., The Urban Institute, Justice Policy Ctr., 2100 M St. NW, Washington, DC 20016, 202 261-5738; r: 4920 Palisade Ln. NW, Washington, DC 20016, 202 686-1813; *L.;* Adele, Evelyn; aharrell@ui.urban.org
HARRELL, Anne Lyn; *1955* (See Welsh, Mrs. Anne Lyn)
HARRELL, Cynthia L.; *1974* (See Hodges, Mrs. Cynthia L.)
HARRELL, Mrs. Lauren (Lauren Mobley); *1972*; r: 202 Sheffield, San Antonio, TX 78213, 210 340-4704
HARRELL, Mrs. Margaret (Margaret Thouron); *1964* AB; MBA Columbia Univ.; Checks & Records, 4001 Kennett Pike, #134, Greenville, DE 19807, 302 429-7033; r: 201 Adams Dam Rd., Wilmington, DE 19807, 302 429-0709; *Paul;* Michael, Piper; r: harrellmt@msn.com
HARRELL, Ms. Mary Caroline, CPA (Mary Caroline Elmore); *1964*; BA Univ. of Florida; Compliance Mgr., LaFaye, Brock & Assocs., P.A., 1301 Riverplace Blvd., Ste. 2400, Jacksonville, FL 32207, 904 396-4015; r: 3542 Sheldon Rd, Orange Park, FL 32065, 904 278-9837; *Douglas Boomer;* David, Susan; r: mcelmore@aol.com
**__HARRELL__, Mrs. Susan (Susan Haskell); *1931*
HARRIER, Joanne; *1960* (See Barker, Mrs. Joanne)
HARRIER, Sue Ellen; *1976* (See Dolan, Ms. Sue Harrier)
*__HARRIGAN__, Chardon; *1976* (See Jenks, Mrs. Chardon)
HARRIGAN, Erin K.; *1999* (See Garis, Ms. Erin K.)
HARRIGAN, Mrs. Terrell Harrison (Terrell Harrison Luck); *1981*; Virginia Commonwealth Univ., BA Univ. of Georgia, Athens; Interior Designer, Terrell Luck Interiors, 318 Greenway Ln., Richmond, VA 23226, 804 282-9314; r: same, 804 282-9313

HARRILL, Mrs. Anne (Anne Freyer); *1966*; r: 1126 S. Federal Hwy., #176, Ft. Lauderdale, FL 33316
HARRINGTON, Mrs. Dixie L. (Dixie L. Black); *1973* AB; MA Univ. of MN; r: 910 Northwoods Dr., Cary, NC 27513, 919 481-9250; *William;* Micheal G., William J.; pooz51@mindspring.com
HARRINGTON, Katharine Faye; *1995* (See Welder, Mrs. Katharine Harrington)
HARRINGTON, Mrs. Kathleen Frances (Kathleen Frances Graham); *1981* AB; Dir. of Production, BMG Direct Inc., 1540 Broadway, 32nd Fl., New York, NY 10036, 212 930-4095; r: 5 Doeview Ln., Pound Ridge, NY 10576, 914 764-9207
HARRINGTON, Kimberly Anne; *1986* (See Langborg, Ms. Kimberly Anne)
HARRINGTON, Mrs. Lynn (Lynn Prior); *1958* AB; r: 657 East Ave., Bay Head, NJ 08742, 732 892-8456; Sarah, Dana White
HARRINGTON, Mrs. Nan (Nan Puckhaber); *1946*; BA Univ. of Texas; Retired; r: 3620 Overbrook, Dallas, TX 75205, 214 528-4335; *M. Ray;* Nan, Katharine
HARRINGTON, Sarah Stuart; *1988* (See Johnson, Mrs. Sarah Harrington)
HARRIS, Adelaide; *1925* (See Holmes, Mrs. Adelaide)
HARRIS, Ms. Alissa Joanne; *2000* BA; Distribution Coord., Central Productions, Boston, MA; r: 58 Kingswood Rd, Auburndale, MA 02466, 617 244-5901; alissaharris@yahoo.com
HARRIS, Mrs. Alva (Alva Kuykendall); *ACAD*
HARRIS, Mrs. Angelia (Angelia Morrison); *1934*
HARRIS, Ann; *1948* (See Bellows, Mrs. Ann)
HARRIS, Mrs. Ann Pegram (Ann Frederick Pegram); *1959* AB; r: 3650 Randall Mill Rd., NW, Atlanta, GA 30327; anby@mindspring.com
HARRIS, Cheryl Elizabeth; *1979* (See Lofland, Cheri)
HARRIS, Mrs. Clarissa (Clarissa Fehr); *ACAD*
HARRIS, Ms. Cynthia Roxanne; *1995*; Quality Assurance/Writer, Barr Labs, Lynchburg, VA 24501; r: 2408 Tate Springs Rd Apt. G6, Lynchburg, VA 24501, 434 845-2602; caramelqueen72@hotmail.com
HARRIS, Hon. Dale Hutter (Dale Hutter); *1953* AB; MED Lynchburg Clg., JD Univ. of VA; Retired Judge; r: 1133 Old Abert Rd., Lynchburg, VA 24503, 434 384-2324; *Edward;* Mary, Frances, Jennifer, Timothy; highview@lynchburg.net
HARRIS, Mrs. Eleanor M. (Eleanor M. Magruder); *1974* AB; Homemaker; r: 1503 N. Shore Rd., Norfolk, VA 23505, 757 423-8939; *Henry;* Greg, Ned, Johnston; emagruderh@cox.net
HARRIS, Mrs. Elizabeth (Elizabeth Canady); *1922*
HARRIS, Mrs. Elizabeth Trueheart (Elizabeth Spalding Trueheart); *1949* BA; Retired; Homemaker/Community & Church Volunteer; r: 1600 Westbrook Ave. No 449, Richmond, VA 23227, 804 264-6557; *H.;* Mary, Elizabeth, H.; eth49@aol.com
HARRIS, Mrs. Elizabeth (Betty) (Elizabeth Forsyth); *1960* AB; MS Univ. of VA, PhD Univ. of VA; Free-lance Phys.; r: 3120 Rivermont Ave., Lynchburg, VA 24503, 434 384-8360; *William*
HARRIS, Emily Doidge; *2002* BS; Grad. Student; r: 219 Patchen Dr.Apt. 1711, Lexington, KY 40517, 203 661-3649; eharris02@sbc.edu
HARRIS, Emma N.; *1928* (See McClarin, Mrs. Emma N.)
*HARRIS, Mrs. Eugenia (Eugenia Dabney); *ACAD*
HARRIS, Mrs. Fannie G. (Fannie G. Davis); *1918*
HARRIS, Mrs. Frances (Frances Caldwell); *1942* AB; r: 6428 Regal Rd., Louisville, KY 40222, 502 425-6639; *James W.;* Frances, James
*HARRIS, Mrs. Gertrude (Gertrude Abraham); *1922*
HARRIS, Mrs. Grace Leoma (Grace Leoma Webber); *1982*; Self-Employed, Double L Ranch; r: 8340 Tom Costine Rd, Lakeland, FL 33809, 863 859-4876
*HARRIS, Gwendolyn; *1927* (See Tucker, Mrs. Gwendolyn)
*HARRIS, Helen; *1956* (See Napolitano, Mrs. Helen M.)
HARRIS, Mrs. Helen Irene (Helen Irene Compton); *1980* AB
HARRIS, Hilary Ann; *1987* (See Salley, Mrs. Hilary Harris)
HARRIS, Mrs. Jane Hardy (Jane Hanway Hardy); *1943*; Homemaker, 2 Ellensview Cir., Richmond, VA 23226, 804 257-5991; r: 6767 N. Ocean Blvd., Ocean Ridge, FL 33435, 561 732-1097; *W.;* W. Gibson, Loring
*HARRIS, Janet; *1931*
**HARRIS, Mrs. Janet (Janet Widau); *1953*
HARRIS, Mrs. Jean Erskine (Jean Rosslyn Erskine); *1940*; Secy. Retired, Racine Hydraulics; r: 2815 Lakeview Dr., Raleigh, NC 27609, 919 787-1754; *W.;* William C. III, Malcolm E., Sarah F.
HARRIS, Jean O.; *ACAD*
*HARRIS, Jeanne; *1940* AB
HARRIS, Mrs. Jeannine Davis (Jeannine Elise Davis); *1980* AB; BA Sweet Briar Clg.; r: 6 Fawn Hill Dr., Morristown, NJ 07960, 973 539-3987; *Richard;* Leigh, Reid, Brad; jharr@nac.net
*HARRIS, Jennifer Louise; *1992* (See Bramble, Mrs. Jennifer Louise)
HARRIS, Judith A.; *1961* (See Cutting, Mrs. Judith Ailene)
**HARRIS, Julia G.; *1933* (See Toomey, Mrs. Julia G.)
HARRIS, Ms. Julianne Virginia; *2002*; Student, Reinhardt. Clg., Waleska, GA 30183; r: 2375 Sandy Creek Farm Rd., Alpharetta, GA 30004, 770 475-2450; julianne79@msn.com
HARRIS, Kathleen; *1963* (See Wray, Mrs. Kathleen)
HARRIS, Ms. Kathryn H.; *1970* AB; MS Columbia Univ.; Journalist; r: 2455 Vista Laguna Ter., Pasadena, CA 91103, 626 798-2514; *Marvin Rudnick;* Virginia, Charles; khharris@earthlink.net
HARRIS, Mrs. Lavinia G. (Lavinia G. Haviland); *ACAD*
HARRIS, Mrs. Lois (Lois Gale); *1948*
HARRIS, Lori Ann; *1994* (See Summers, Mrs. Lori Ann)
HARRIS, Loring H.; *1970* (See Amass, Mrs. Loring H.)
HARRIS, M. Fontaine; *1978*, 1982 AB; MA Lynchburg Clg., AAS Piedmont Community Clg.; Acct., Self Employed, POB 3545, Lynchburg, VA 24503, 434 846-6355; r: 237 Warwick Ln., Lynchburg, VA 24503, 434 846-6355; mfhfun@juno.com
HARRIS, Ms. M. Rush; *1998* BS; Wildlife Ecology Master's Student, Utah State Univ.-Vernal Campus, 1680 West Hwy. 40, Vernal, UT 84078, 435 789-6100; r: 4827 W Hillside Dr., Vernal, UT 84078, 435 789-0333; b: rushh@ext.usu.edu
HARRIS, Mrs. Margaret (Margaret Petritz); *1921*
HARRIS, Margaret Moore; *1937* (See Robitaille, Mrs. Margaret Moore)
HARRIS, Mrs. Mary (Mary McDonald); *1918*
HARRIS, Mrs. Mary (Mary Rodes); *ACAD*
HARRIS, Mary; *ACAD* (See Ludington, Mrs. Mary)
HARRIS, Ms. Mary Christine; *1999* BS; MA Univ. of North Carolina; Auditor, PricewaterhouseCoopers, 1751 Pinnacle Dr., Mc Lean, VA 22101, 703 918-3849; r: 1400 N. Jackson St., Arlington, VA 22201; b: mary.c.harris@us.pwcglobal.com
HARRIS, Mrs. Mary E. (Mary E. Wentworth); *1926*
HARRIS, Mary Jane; *1972* (See Lerner, Mrs. Mary Jane)
HARRIS, Dr. Mary Lawrence; *1979* AB; MD Univ. of VA Sch. of Med.; Gastroenterology, Johns Hopkins Hospital, Gastroenterology Division, 465 Blalock, 600 N. Wolfe St., Baltimore, MD 21287, 410 955-4081; r: 4 Middleton Ct., Baltimore, MD 21212, 410 532-9472; mlharris@jhmi.edu
HARRIS, Mrs. MaryLea Martin (MaryLea Martin); *1998* BA; Art Res. Teacher K-6/Homemaker, Fairfax Cnty. Public Schs., Greenbriar W Elementary Sch., 13300 Poplar Tree Rd., Fairfax, VA 22033, 703 633-6700; r: 24257 Old Oak Ln., Aldie, VA 20105, 703 327-3753; *Geoff;* Emma; marylea_harris@hotmail.com
HARRIS, Mildred; *SPEC*
HARRIS, Molly; *1962* (See Jordan, Mrs. Molly)
HARRIS, Mrs. Nancy (Nancy Bickelhaupt); *1943*
HARRIS, Natalie; *1939* (See Wheatley, Mrs. Natalie)
HARRIS, Phebe J.; *1965* (See Blackburn, Mrs. Phebe J.)
HARRIS, Rebecca Lynn; *2003*; BS Averett Univ.; Football Mgr. & Profn. Telecounselor, Averett Univ.; r: 128 Holbrook Ave. Apt. A, Danville, VA 24541, 434 799-9581; r: drivebyagogo@hotmail.com
HARRIS, Ms. Rhoda Jean; *1982* BA; Homemaker; r: 44 Hemlock Rd, Short Hills, NJ 07078, 973 379-1449; *James Irwin;* Carrick, Jarrod, Quinton; pharmgirl@aol.com
HARRIS, Rhonda Liane; *1981* (See French, Mrs. Rhonda Liane)
*HARRIS, Robin D.; *1963* (See Russell, Mrs. Robin D.)
*HARRIS, Ruth R.; *1948* (See Bennett, Mrs. Ruth R.)

*Address Unknown **Deceased

HARRIS, Mrs. Shields Jones (Shields Daughtridge Jones); *1946* AB; Retired Travel Agcy. Owner, Odyssey Travel Svc.; r: 201 Cobblestone Ct., Rocky Mount, NC 27804, 252 937-8433; *Charles;* Shields, Charles, Millie
****HARRIS**, Mrs. Tallulah (Tallulah Holloway); *1925*
***HARRIS**, Mrs. Tracy Christine (Tracy Christine Kitchen); *1999* BA
***HARRIS**, Mrs. Trudy (Trudy Vars); *1947*
HARRIS, Mrs. Virginia (Virginia Robinson); *1959*; Interior Design, J. Harris Interiors, 2089 Dillard Rd., Highlands, NC 28741, 828 526-5577; r: 60 Moorewood Cir., Highlands, NC 28741; *C. Jerry;* Whitney, Carter; jharris468@juno.com
****HARRIS**, Mrs. Wanda (Wanda Jensch); *1926* AB
****HARRIS**, Zelda; *SPEC* (See Lindsay, Mrs. Zelda)
***HARRISON**, Adele; *1973*
HARRISON, Alice; *1965* (See Megerlin, Mrs. Alice H.)
HARRISON, Mrs. Alice K. (Alice King); *1942* AB; Property Mgr.; r: 422 S. Forrest St., Forrest City, AR 72335, 870 633-1699; *Morris (Dec);* Letitia, Mary, Frances
****HARRISON**, Mrs. Alison (Alison Dunne); *1935* AB
****HARRISON**, Alma; *1919*
HARRISON, Ann Kesteven; *1980* (See Rich, Mrs. Ann Kesteven)
HARRISON, Anne; *1979* (See Armstrong, Mrs. Anne)
***HARRISON**, Anne; *1939* (See Brown, Mrs. Anne)
****HARRISON**, Annie W.; *1924* (See Kearfott, Mrs. Annie W.)
HARRISON, Augusta Jones; *1988* (See Dunstan, Mrs. Augusta Harrison)
****HARRISON**, Clare; *1957* (See Harvey, Mrs. Clare)
HARRISON, Constance Knox; *1979* AB; r: 488 Madison Ave., c/o Institutional Investor, New York, NY 10022
HARRISON, Cordelia C.; *1966* (See Ward, Mrs. Cordelia Harrison)
HARRISON, Cornelia; *1962* (See Scribner, Mrs. Cornelia)
****HARRISON**, Mrs. Crutcher; *1946* AB
****HARRISON**, Cynthia; *1941* (See Drinkwater, Mrs. Cynthia)
***HARRISON**, Mrs. Dorothea D. (Dorothea D. Buck); *1973* AB
****HARRISON**, Mrs. Dorothy (Dorothy Green); *1925*
****HARRISON**, Dorothy C.; *1918*
HARRISON, Elizabeth; *1941* (See Monroe, Mrs. Elizabeth H.)
HARRISON, Elizabeth; *1955* (See Austin, Mrs. Elizabeth (Dede) H.)
****HARRISON**, Elizabeth; *1927* (See Wallace, Mrs. Elizabeth)
HARRISON, Mrs. Erin Anne (Erin Anne Packard); *2001* BS; MA Univ. of Phoenix; Sci. Tchr., Kennedy JHS, 4495 S 4800 W, W. Valley City, UT 84120, 801 964-7640; r: 1580 W 3940 S No C208, Salt Lake City, UT 84123, 801 886-0775; *Phillip;* b: erin.harrison@granite.k12.ut.us
HARRISON, Mrs. Esther Fiona (Esther Fiona Goldberg); *1990*; BS Radford Univ.; Elem. Tchr.; r: 8580 Spring Dr., Warrenton, VA 20186, 540 341-7032; Preston
****HARRISON**, Frances; *ACAD* (See Webster, Mrs. Frances)
HARRISON, Frances; *1930* (See McGiffert, Mrs. Frances)
HARRISON, Gail; *1966* (See Gregson, Mrs. Gail)
****HARRISON**, Mrs. Georgia (Georgia Thompson); *1956*
****HARRISON**, Harriet; *1916*
HARRISON, Harriet Morse; *1981* (See Leavell, Mrs. Harriet Morse)
HARRISON, Helen Rowe; *1975* (See Witty, Mrs. Helen Harrison)
****HARRISON**, Mrs. Henrietta (Henrietta Crump); *1917* AB
HARRISON, Mrs. Joan (Joan Cabaniss); *1958*; Homemaker; r: 4021 Old Leeds Ridge, Birmingham, AL 35213, 205 871-4358; *Dr. T. Randy(D);* William, Ceci, Catherine
HARRISON, Mrs. Judith (Judith Berkeley); *1960*; r: 2290 Ventana Pass, Marietta, GA 30062, 678 560-2219
HARRISON, Mrs. Judith (Judith Alspaugh); *1963* AB; r: 121 Adair Ave., Shelbyville, KY 40065, 502 633-3103
****HARRISON**, Julia; *1929* (See Watts, Mrs. Julia)
HARRISON, Mrs. Juliet J. (Juliet J. Petrie); *1969*; MA Univ. St. Andrews; Library Mgr., Elmswell Mem. Library, Cooks Rd., Elmswell, Bury St. Edmunds IP30 9BX, England; r: 4 Perkins Way Tostock, Bury St. Edmunds, Suffolk IP30 9PU, England; r: harrisoj69@hotmail.com
HARRISON, Katherine (Kitty) G.; *1956*; BA Univ. Texas-Austin, MA Univ. of Texas, Austin; Retired Tennis Coach, UNC-Chapel Hill; r: 404 Mimosa Dr., Chapel Hill, NC 27514, 919 493-3781
***HARRISON**, Mabel H.; *1956*
****HARRISON**, Margaret; *1944* (See Washburn, Mrs. Margaret)
***HARRISON**, Mrs. Marian (Marian Powell); *1963*
HARRISON, Mrs. Marian M. (Marian Martin); *1958* AB; EDD Georgia State Univ.; Sch. Psychologist Retired, Atlanta Speec Sch., 3160 Northside Pkwy., Atlanta, GA 30327, 404 233-5332 r: 3017 Margaret Mitchell Ct. NW, Atlanta, GA 30327, 404 352 5820; *Paul;* Mary; mharrison@atlspsch.org
HARRISON, Mrs. Marion (Marion Bower); *1948* AB; Retired; r: 1965 Fox Run Ln., Charlottesville, VA 22901, 434 296-9991 *Archibald*
HARRISON, Marion (Mimi); *1967* (See Vickers, Mrs. Marion (Mim H.)
****HARRISON**, Mrs. Mary (Mary Huntington); *1930* AB
****HARRISON**, Mrs. Mary (Mary Montague); *1927* AB
****HARRISON**, Mrs. Maxine (Maxine Robison); *1941*
****HARRISON**, Norine; *ACAD* (See Askew, Mrs. Norine)
HARRISON, Norma Ellen; *1975* (See Saunders, Mrs. Norma Ellen
HARRISON, Penelope Allis, PhD; *1961* AB; MAT Univ. of Louis ville, PhD Indiana Univ.; Retired Chief of Psycho-Educ. Svcs Univ. of Louisville Med. Sch., Child Evaluation Ctr., Louisville, KY r: 421 Country Ln., Louisville, KY 40207, 502 896-1526 Marshall Eldred, Katherine Owen
****HARRISON**, Rosalie; *ACAD* (See Mahone, Mrs. Rosalie)
HARRISON, Mrs. Sally Ashton-Williams (Ashton Williams) *1975*; BS UVA, MBA Univ. of Richmond; Owner, Shades o Light, 4924 W Broad St., Richmond, VA 23226, 804 288-6515 r: 8905 Brennan Rd., Richmond, VA 23229, 804 754-7580
***HARRISON**, Sara; *1931* (See Scheetz, Mrs. Sara)
HARRISON, Mrs. Sarah (Sarah Townsend); *1964*; r: 5915 Yor Rd., Richmond, VA 23226, 804 285-5043
****HARRISON**, Sarah; *1932* (See Merrill, Mrs. Sarah)
HARRISON, Mrs. Sarah E. (Sarah E. Swift); *1953*; BA Univ. o TX; Library Supv., Baylor Univ., Waco, TX 76798, 254 710-4539 r: 3421 N. 32nd St., Waco, TX 76708, 254 754-1341 *Eddins(Dec);* Frances, Harriet, Carter; r: sarah_harrison@baylor.edu
HARRISON, Ms. Stephanie (Stephanie Lucas); *1967* AB; JD Southern Methodist Univ.; Atty., Fulbright & Jaworski LLP, 130 Mckinney Str. Ste. 5100, Houston, TX 77010, 713 651-5565 r: 1710 Prairie Grove Dr., Houston, TX 77077, 281 558-9773 David E., Charles A.; slharrison@fulbright.com
****HARRISON**, Mrs. Virginia (Virginia Robertson); *ACAD*
****HARRISON**, Mrs. Zalinda (Zalinda Brown); *1916* AB
****HARROD**, Mrs. Mary (Mary Thomson); *1927*
****HARROLD**, Alice; *1928* (See Morgan, Mrs. Alice)
***HARROLD**, Karon; *1966*
****HARROLD**, Mrs. Oma (Oma Davis); *ACAD*
HARROVER, Mrs. Stephanie E. (Stephanie A. Eggleston *1965*; Homemaker/Artist; r: 39 Belleair Dr., Memphis, TN 3810 901 726-4830; *R. Flagler;* Holly F. Lorant; sharrover@aol.com
HARRSCH, Mrs. Patricia (Patricia Goldin); *1948* AB; r: 434 Virginia Ter., Madison, WI 53705, 608 238-6662
HARSH, Virginia; *1983* (See Mossburg, Virginia)
HARSHAW, Melissa Seay; *1983* AB; r: 1400 Carolyn Dr., Virgin Bch., VA 23451, 757 428-1907
HARSSON, Mrs. Nancy K. (Nancy K. Thornton); *1971* AB r: 4245 E Aero Pl., Hernando, FL 34442
HART, Mrs. Adele (Adele Perry); *1969*; r: 1500 Alta, Ft. Wort TX 76107, 817 731-0073; perryhart@aol.com
****HART**, Alice S.; *ACAD* (See Eddy, Mrs. Alice S.)
HART, Alicia Childs; *2000* (See Palomare, Mrs. Alicia Childs)
HART, Mrs. Ann Sterling (Ann M. Sterling); *1983*; BS Pal Beach Atlantic Clg.; r: 14851 Wind River Dr., Palm Bch. Garden FL 33418, 561 622-0969; *Steven;* Stephanie, Ali; ashbrookfarm@attglobal.net
HART, Antoinette; *1944* (See Moore, Mrs. Antoinette)
HART, Mrs. Barbara B. (Barbara Baker); *1957* AB; MA A& Univ. at Commerce, MED Texas Women's Univ.; Educ. Dia nostician Ret. & Educ. Diagnostician, Van Zandt/Rain Edgewood, TX 75117; r: 131 Penny Ln., Athens, TX 75751, 9 675-5493; *William;* Lindsay (Dec), Heather, Baker; barihart@cox-internet.com
HART, Mrs. Barbara Elizabeth (Barbara Elizabeth Esham *1983*; r: POB 5037, Ocean City, MD 21842
***HART**, Mrs. Carolyn (Carolyn Neighbors); *1955*
HART, Deborah R.; *1974* (See Eiserle, Mrs. Deborah R.)

HART, Mrs. Dorothy S. (Dorothy S. Dickson); *ACAD*
HART, Gay; *1959* (See Gaines, Mrs. Stanley N.)
HART, Mrs. Georgia (Georgia Herbert); *1940* AB; Published Writer; r: 4309 Exum Dr., W. Columbia, SC 29169, 803 926-1565; *George;* Rebecca, George, Oliver, Frank
HART, Mrs. Henriette (Henriette Minor); *1939* AB; r: 2305 Patriot Hts., Colorado Spgs., CO 80904, 719 227-9688; *Harrie (Dec);* Jane, Harrie Jr., Stephen
HART, Jane; *1965* (See Henrich, Mrs. Jane)
HART, Katharine Lindsay; *1949* (See Belew, Mrs. Katharine Lindsay)
HART, Lucinda A.; *1972* (See Kennon, Mrs. Lucinda A.)
HART, Dr. Margaret T. (Margaret Thistlethwaite); *1982* AB; MD George Washington Univ.; Phys.-Gen. Surgery; r: 902 Banbury Ct., Mc Lean, VA 22102, 703 734-1745; *Robert;* Ashley, Robert Jr.;
rhart902@aol.com
HART, Mrs. Mary Jane (Mary Jane Carney); *1937*; r: c/o Peoples Bank, POB 1920, Paducah, KY 42002
HART, Nan; *1947* (See Stone, Mrs. Nan)
HART, Ms. Nicole Michelle; *2000*; r: 67 Habitat Ln., Bloomfield, CT 06002, 860 243-1388
HART, Rebecca; *1965* (See Smith, Mrs. Rebecca)
HART, Ms. Sophia C. (Sophia G.T. Crysler); *1981* AB; MA Univ. of Virginia, PhD Univ. of Virginia; Public Relations Mgr., Colonial Williamsburg, Box 1776, Williamsburg, VA 23187, 757 220-7272; r: 222 N Boundary St., Williamsburg, VA 23185, 757 564-5444; *Richard Hadley;*
shart@cwf.org
HART, Sylvia (Silky) Kathryn; *1980*; BFA Texas Christian Univ., MA American Sch. Intl. Mgmt. AZ; Publicist Free-lance, 7919 Royal Ln., #204, Dallas, TX 75230, 214 691-3115; r: 7919 Royal Ln. Apt. 204, Dallas, TX 75230, 214 691-3115;
hartsilky@hotmail.com
HARTE, Ms. Sandra; *1961*
HARTER, Tonia Mae; *1985*
HARTFORD, Dorothy; *1930* (See McGivern, Mrs. Dorothy)
HARTING, Alice Lindsay; *1954* (See Bullough, Dr. Alice Harting-Correa)
HARTLESS, Laura Ann; *1993* (See Hall, Laura Ann)
HARTLEY, Ms. Carol J.; *1967*; AB OH Univ., MBA Marshall Univ.; Stockbroker, Smith Barney, 800 554-6758; r: 1411 Ravina Rd., Charleston, WV 25314, 304 343-9669; *David Chenoweth;* Heather
HARTLEY, Mrs. Cece Williams (Cece Cecil Williams); *1983*; BA Univ. of Alabama; Homemaker; r: 6 Montcrest Dr., Birmingham, AL 35213, 205 870-0822; *Kenny;* Charlie, Gaines, Butler;
r: kenny_hartley@hotmail.com
HARTLEY, Mrs. Kristen Michelle (Kristen Michelle McCowan); *1997* BA; Cnslt., FTI Cnsltg.; r: 1625 N Edison St., Arlington, VA 22207;
kristen.hartleyu@fticonsulting.com
HARTLEY, Mrs. Nancy (Nancy Smathers); *1954*
HARTLINE, Mrs. Penelope Lynn (Penelope Lynn Parker); *1984* BA; MA Vanderbilt Univ.; r: 4229 Old Leeds Ln., Birmingham, AL 35213, 205 871-5034
HARTMAN, Anne Tiffin; *1981* (See Fox, Mrs. Anne Tiffin)
HARTMAN, Ms. Claire-Elisabet; *1999*; r: 118 Hanna St., Carrboro, NC 27510
HARTMAN, Elizabeth; *1944* (See Clark, Mrs. Elizabeth)
HARTMAN, Helen Van Hoose; *1956* (See Ellis, Mrs. Helen Van Hoose)
HARTMAN, Jill C.; *1971* (See Trask, Ms. Jill C.)
HARTMAN, Mrs. Joanne M. (Joanne Morgan); *1945* AB; Homemaker; r: 821 Middle Rd., Charleston, WV 25314, 304 346-4804; *James;* Laura, Sarah
HARTMAN, Mrs. John M. (Elisabeth (Dolly) Mathews Wallace); *1953* AB; MA Marshall Univ.; Painter, Hartman Studio, Masonic Bldg. 107, Hale St., Charleston, WV 25301; r: 1407 Meadowcrest Dr., Charleston, WV 25314, 304 344-1169; *John;* John, Elisabeth, William, Mary
HARTMAN, Ms. Kate Verser Leith; *1990* AB
HARTMAN, Dr. Kathleen Powers (Kathleen Hughes); *1992* BA; MA Univ. of MD, Clg. Park, PhD Virginia Polytech Inst.; Veterinarian Med. Ofcr., USDA/Aphis, Ruskin, FL 33570; r: 1769 Hawkins Cove Dr. W, Jacksonville, FL 32246, 904 642-1233; *Michael;*
b: khughes@vt.edu

***HARTMAN**, Mrs. Margaret (Margaret Nelson); *1933*
HARTMAN, Mary Bliss; *1987* (See Ross, Mrs. Mary Bliss)
***HARTMAN**, Virginia J.; *1939*
HARTMANN, Mrs. Donna June (Donna June Hedrick); *1983* AB; MBA Lynchburg Clg.; Homemaker; r: 180 Burgess Rd, Madison Hts., VA 24572, 434 384-9569; Katie, Krista, Michael
HARTMANN, Mrs. Elma Lile (Elma Cullins Lile); *1948* AB; Retired, Flower Potters, 126 Halsey Rd., Friday Harbor, WA 98250, 360 378-2266; r: same; John, Anne, Allison, Andrew
HARTMANN, Mrs. Lenora K. (Lenora K. Fiducia); *1955* AB; Treas./Pres., Hartrun Corp.; r: 10 Jimmy Mark Pl., St. Augustine, FL 32080, 904 471-6290; Denice, Eric, Gregory;
leerue@aug.com
HARTMANN, Mrs. Nancy L. (Nancy Laemmel); 1952 AB; MA Scarritt Grad. Sch., MA Trevecca Univ.; Retired Therapist; r: 6425 Panorama Dr., Brentwood, TN 37027, 615 373-4611; *Bruce;* Katrina, David;
hartmannn@comcast.net
HARTMAN-PETERS, Ms. Beth Anne; *1999*; r: 6209 Woolridge Rd., Moseley, VA 23120
HARTNETT, Ms. Karen J.; 1970 BA; Owner/Pres., KJH Cnsltg.; r: 4252 Emory St., Houston, TX 77005, 713 664-4211; *George Gayle;*
jhgsg@aol.com
HARTNETT, Ms. Tara Kimberly; *1999* BA; Food Preparation, Charter Boat Arabella, Classic Cruises of Newport; r: POB 14, Whitefield, NH 03598;
kthartnett@hotmail.com
HARTRAMPF, Mrs. Virginia (Virginia Griffin); *1958*; r: 2555 Billings Dr., Canton, GA 30114
HARTRICH, Mrs. Jane C. (Jane Clark); *1941* AB; Homemaker; r: 23 Wilshire Ter., St. Louis, MO 63119, 314 968-3468
****HARTRIDGE**, Mrs. Elizabeth; *1936*
****HARTSELL**, Mrs. Mary (Mary Jones); *1923*
HARTSHORN, Mrs. Joy (Joy Bennett); *1954* AB; r: 1 Rabbit Run Rd., Malvern, PA 19355, 610 644-3507; *Daniel;* Heidi, Tandy, Karen;
dgowl@aol.com
****HARTSHORN**, Mrs. Mary (Mary Reed); *1925* AB
HARTSOCK, Mary Ann; *1984*; r: 9620 Accord Dr., Potomac, MD 20854
****HARTT**, Evelyn; *1928*
****HARTT**, Katherine; *1922*
***HARTWELL**, Mrs. Elizabeth (Elizabeth Marble); *1961*
HARTWELL, Judith; *1962* (See Brooks, Mrs. Judith H.)
****HARTWELL**, Mrs. Martha (Martha Wood); *1928* AB
HARTWELL, Mrs. Sandra Hatten (Sandra Hatten); *1966* AB; Public Relations Dir. Retired, 8115 Dunmore Dr., #N, Huntersville, NC 28078, 704 439-0567; r: 927 E. Scenic Dr., Pass Christian, MS 39571, 228 452-7954; *William;* Randy, Brooke, Leigh;
sandyhartwell@aol.com
****HARTWELL**, Susan A.; *1960* (See Cutter, Mrs. Susan A.)
***HARTZ**, Nancy R.; *1947*
****HARTZER**, Mrs. Dorothy (Dorothy Corcoran); *1946* BA
***HARTZOG**, Mrs. Helen V. (Helen V. Abshire); *1934*
HARTZOG, Mrs. Martha (Martha Mitchell); *1967* AB; Personal Chef, Mandy's Menus, 633 Turrentine Ave., Gadsden, AL 35901, 256 546-6474; r: same, 256 547-6474; Spencer, Catie;
r: cwhzog@yahoo.com
****HARVEY**, Mrs. Adele (Adele Letcher); *1938* AB
HARVEY, Ms. Amanda Leigh; *1994* BA; Asst., Shields Devel. Corp., 2015 Ivey Rd., Charlottesville, VA 22901, 434 296-4391; r: 22 Countryplace Ln., Lynchburg, VA 24501, 434 263-4040
HARVEY, Brianne Marie; *2001* (See Kennedy, Brianne Marie)
****HARVEY**, Mrs. Clare (Clare Harrison); *1957*
HARVEY, Ms. Deborah Renee; *1982* AB; MS Carnegie Mellon Univ.; IBM; r: 80 Simpsons Ln., Lovingston, VA 22949;
debbieh@rlc.net
HARVEY, Elizabeth D.; *1968* (See Fitzgerald, Ms. Libby Harvey)
HARVEY, Gayle; *1984* AB; BS ACCIF, MBA Jones Intl. Univ.; Real Estate Agt., Roy Wheeler Realty, 1100 Dryden Ln., Charlottesville, VA 22903, 434 951-5141; r: 242 Simpson Ln., Lovingston, VA 22949, 434 263-6437;
gayle@centralvaproperties.com
***HARVEY**, Mrs. Jacqueline (Jacqueline Halsey); *1947*

HARVEY, Mrs. Kimberley Parr (Kimberley Parr Belcher); *1987*, 1988 AB; r: 1857 St. Paul's Church Rd., Newton, NC 28658, 828 465-3525; *Joseph (Dec);* A.J., Killian, Carter;
r: kharvey@southrengov.com
HARVEY, Ms. Laurel Lea; *1990* AB; Dir., Foundation & Corporate Relations, World Wildlife Fund, 1250 24th St. NW, Washington, DC 20037, 202 778-9558; r: 2004 Dexter Dr., Falls Church, VA 22043, 703 893-7020; *Kathleen Galvin;*
b: lea.harvey@wwfus.org
HARVEY, Mrs. Margaret J. (Margaret I. Jordan); *1974*, 1973 AB; MED Univ. of VA; Curriculum Coord./Upward Bound, Univ. of Virginia, POB 400171, Charlottesville, VA 22904, 434 982-4553; r: 2721 Timberlake Rd, Charlottesville, VA 22901, 434 293-6518; *William;* Sarah, Maggie;
mjh4m@virginia.edu
****HARVEY**, Mrs. Marian (Marian Bowles); *1923*
HARVEY, Mrs. Marilyn M. (Marilyn M. Prichard); *1972* AB; r: The Old Parsonage, Harbertonford, Devon TQ97TP, England
HARVEY, Marion Louise; *1967* (See Morton, Mrs. Marion Louise)
****HARVEY**, Martha; *1936* (See Gwinn, Mrs. Martha)
HARVEY, Dr. Martha Tucker (Martha Tucker Mattern); *1964* AB; MS Midwestern State Univ., PhD Univ. of North Texas; Interim Dean/Prof. of Statistics, Midwestern State Univ., Clg. of Business Admin, 3410 Taft Blvd., Wichita Falls, TX 76308, 940 397-4363; r: 12 Waverley Pl., Wichita Falls, TX 76301, 940 767-5096; *Ralph;* Kristyn, Chandler;
r: drmharvey@aol.com
****HARVEY**, Ruth; *1916* (See Keeling, Mrs. Ruth)
HARVEY, Vicky Marie; *1992* (See White, Vicky Harvey)
HARVIE, Ms. Garland Blair; *1985* AB; Farmer/Artist, Self-Employed, POB 906, Exmore, VA 23350; r: same, 757 414-0252; Juan;
b: shoreacres@dmv.com
***HARVIN**, Mrs. Jessie (Jessie Rose); *1937*
HARWELL, Rosemary; *1945* (See Van Vleet, Mrs. Rosemary)
***HARWOOD**, Ann; *1970*
HARWOOD, Ann; *1964* (See Scully, Mrs. Ann)
HARWOOD, Rachel McGuire (Rachel Elizabeth McGuire); *1977* AB; r: The Phoenix on Peachtree, 2881 Peachtree Rd Unit 1801, Atlanta, GA 30305
HASELDEN, Mrs. Vesta (Vesta Murray); *1938* BA; Homemaker; r: 1336 Adger Rd., Columbia, SC 29205, 803 254-5727; *Edward W.;* Dr. E.W., Anne
****HASELTINE**, Helen; *1926* AB
HASKELL, Caroline; *1948* (See Simpson, Mrs. Caroline)
HASKELL, Connie G.; *1970* AB; MED Boston Univ., Barbara Brennan Sch. Healing; Self-Employed, Energy Healing Practitioner, 617 277-5344; r: 1872 Commonwealth Ave., #9, Boston, MA 02135, 617 232-6811;
connie.haskell@verizon.net
HASKELL, Elizabeth; *1957* (See Mack, Mrs. Elizabeth Vest)
HASKELL, Elizabeth Rushton; *1986* (See Callaghan, Mrs. Elizabeth (Rush) Rushton)
****HASKELL**, Mrs. Florence (Florence Grove); *ACAD*
HASKELL, Judith B.; *1967* (See McCarthy, Mrs. Judith H.)
HASKELL, Katherine; *1963* (See Subramanian, Mrs. Katherine)
HASKELL, Laura; *1965* (See Phinizy, Mrs. Laura)
HASKELL, Ms. Lisa W. (Lisa W. Wickham); *1973* AB; Pres., Farnum & Christ, 800 366-2048; r: 1402 Park Ave., Richmond, VA 23220, 804 288-9292;
b: www.farnum-christ.com
HASKELL, Mrs. Margaret (Margaret Merritt); *1937*; r: Kemper House Manor, 8155 Mentor Hills Dr., Mentor, OH 44060; Sheila
HASKELL, Mary C.; *1966* (See Walker, Mrs. Mary H.)
HASKELL, Molly C.; *1961* (See Sarris, Ms. Molly Haskell)
****HASKELL**, Mrs. Sarah (Sarah Gracey); *1932* AB
HASKELL, Sarah (Sally); *1967* (See Richardson, Ms. Sarah)
HASKELL, Sheila; *1961* (See Smith, Mrs. Sheila)
****HASKELL**, Susan; *1931* (See Harrell, Mrs. Susan)
****HASKINS**, Helen; *ACAD* (See Geissler, Mrs. Helen)
****HASKINS**, Margaret A.; *1922* (See Van Fleet, Mrs. Margaret A.)
HASKINS, Mary; *1945* (See King, Mrs. Mary)
****HASKINS**, Nancy; *1940* (See Elliot, Mrs. Nancy)
HASKINS, Mrs. William Chandler (Elizabeth (Ivy) Ivins); *1940* AB; Retired Volunteer; r: 10 Longwood Dr., Apt. 106, Westwood, MA 02090, 781 251-3398; Chandler, Beverly, William Jr., Thompson;
r: ivyhaskins@aol.com

HASLAM, Deborah; *1966* (See Peniston, Mrs. Deborah)
HASS, Catherine Jean; *1984* (See Gordon, Mrs. Catherine Hass)
HASSELL, Britton; *1967* (See Nielsen, Mrs. Britton)
HASSETT, Mrs. Anne Mobley (Anne Davant Mobley); *1987* BA; BA Sweet Briar; Homemaker; r: 1281 Westminster Walk, Atlanta, GA 30327, 404 350-8177; *Stephen;* Sarah, Charlotte;
amhassett@yahoo.com
HASSETT, Mrs. Karen L. (Karen A. Lemon); *1978* AB; Tchr. Asst., Guilford Primary Sch., Greensboro, NC; r: 4406 Old Well Pl., Greensboro, NC 27406, 336 674-2194; *Mark;* Megan, Michele, Kristen, Marty;
r: dino111@earthlink.net
HASSLER, Patricia; *1947* (See Schuber, Mrs. Patricia)
****HASSON**, Eliza Ruth; *1930* (See Smith, Mrs. Eliza Ruth)
HASTERT, Mrs. Margery (Margery Gubelman); *1933* AB; Retired Historian, Queens Hospital; r: 6015-B Kalanionaole Hwy., Honolulu, HI 96821, 808 396-0625; *Clark (Dec);* Mark, Carol, Constance
****HASTIE**, Mrs. Sara (Sara Simons); *ACAD*
***HASTINGS**, Ann; *1966*
HASTINGS, Barbara E.; *1969* (See Carne, Mrs. Barbara H.)
***HASTINGS**, Mrs. Elizabeth (Elizabeth Philips); *1934*
HASTINGS, Mrs. Elizabeth (Elizabeth Meade); *1956* AB; Free-lance Copy Editor-Proofreader; r: 1996 Lum Crow Rd. Ext., Woodstock, GA 30188, 770 993-2631; *Donald;* Donald, Christopher;
r: bhastings34@mindspring.com
HASTINGS, Joanne Louise (Joanne Louise Vitt); *1980* AB; Writer, Freelance; r: 2333 Middle Birdy Rd, Camp Verde, AZ 86322; *Gary*
HASTINGS, Mary; *1935* (See Dunfee, Mrs. Mary)
HASTINGS, Wendy S.; *1989* AB; Williamsport Hosp. & Med. Ctr., EMS Prog. Mgr./Paramedic/Sullivan Cnty. Coroner, Lycoming Cnty. Public Safety, 542 Cnty. Farm Rd., Ste. 101, Montoursville, PA 17754, 570 433-4461; r: POB 168, Eagles Mere, PA 17731, 570 525-3564;
r: ws1066@hotmail.com
****HASTORF**, Hope; *1938* AB
HASTY, Dr. Molly (Molly Becherer); *1995* BS; MD Univ. of Louisville Med. Sch.; Phys., The Univ. of AL, Birmingham, Birmingham, AL; r: 517 Woodland Dr., Homewood, AL 35209, 205 874-8652; *Derek;*
dmhasty@bellsouth.net
HATCH, Mrs. Bonney (Bonney McDonald); *1934* AB; r: 5801 W. Bethel Ave. Apt. 635, Muncie, IN 47304
HATCH, Diane F., PhD; *1964* AB; MA Univ. of NC at Chapel Hill; PhD Univ. of NC at Chapel Hill; Retired Clg. Prof. Emerita, Mary Washington Clg Dept. of Classics, Phil., Rel., Fredericksburg, VA 22401; r: 4007 Glazebrook Dr., Fredericksburg, VA 22407, 540 786-9729;
r: dhatch@mwc.edu
****HATCH**, Mrs. Eleanor (Eleanor Sommerville); *1914*
HATCH, Mrs. Elizabeth B. (Elizabeth Bernard); *1967* AB; Retired; r: 927 North O St., Lake Worth, FL 33460, 561 586-5811; *Philip R.;* Andrew, Sarah;
hfantasy33@aol.com
HATCH, Nancy Bowman; *1979* (See Schwartzmiller, Mrs. Nancy Hatch)
HATCH, Mrs. Trudy (Trudy Dowd); *1965* AB; MS Seattle Pacific Univ.; Retired Marriage & Family Therapist; r: 750 Chamisal Rd NW, Albuquerque, NM 87107, 505 922-1751
****HATCH**, Virginia; *SPEC* (See Chase, Mrs. Virginia)
****HATCHER**, Mrs. Elizabeth (Elizabeth Hall); *1923* AB
HATCHER, Jane MacDonald; *1961* AB; r: POB 7, Penland, NC 28765, 828 765-4294
HATCHER, Mrs. Kim (Kim Hershey); *1978* BA; St. Peter & Paul Sch., 900 High St., Easton, MD 21601, 410 822-2251; r: 9703 Bantry Rd., Easton, MD 21601, 410 820-8656; *George;* George, Lynn, Mary Ann (Dec);
ghatcher@bluecrab.org
***HATCHER**, Martha E.; *1976*
HATCHER, Mrs. Mary Howard (Mary Howard Patterson); *1984* AB; Social Worker/Homemaker, 229 891-9445; r: 1247 Independence Way, Marietta, GA 30062, 770 565-9958; *Richard;* Susan;
hatchman2@msn.com

ATFIELD, Alice (Lori) Lorene; *1979*; Sales Mgr., Color Solutions, 1951-B Evelyn Byrd Ave., Harrisonburg, VA 22801, 540 560-3569; r: 5790 Mt Valley Rd, Keezletown, VA 22832, 540 269-4114;
r: alhatfield@yahoo.com
ATHAWAY, Mrs. Elizabeth (Elizabeth Mullen); *1947* AB
ATHAWAY, Mrs. Florence (Florence Ives); *1921* AB
ATHAWAY, Jean; *1932* (See Temple, Mrs. Jean)
ATHAWAY, Mrs. Louise (Louise Phillips); *ACAD*
ATHAWAY, Louise; *1941* (See Norman, Louise Hathaway)
ATLEY, Ms. Kristine Harrison; *1994*
ATTEN, Linda L.; *1971* (See Bennett, Ms. Linda L.)
ATTEN, Sandra; *1966* (See Hartwell, Mrs. Sandra Hatten)
ATTER, Jennifer Ann; *2001*, 2002 BA; r: 655 Patrick Henry Hwy., Amherst, VA 24521, 434 946-5418;
hatter01@sbc.edu
ATTER, Kimberley Page; *1991* (See Ellis, Mrs. Kimberley (Kim) Page)
ATTERSLEY, Mrs. Louise (Louise Pochat); *1921*
ATTON, Mrs. Eleanor (Eleanor Morse); *ACAD*
ATTON, Mary; *1920* (See Mason, Mrs. Mary)
AUBER, Ethel; *1939* (See Crowe, Mrs. Ethel)
AUBERT, Ms. Traci Ann; *1999* BA
AUCH, Katherine; *1921*
AUCK, Mrs. Pamela Anne (Pamela Anne Willett); *1980* BA; MS Golden Gate Univ.; Lt. Col./Homemaker, USMC Reserves, Quantico, VA 22134; r: 9525 Ashbourn Dr., Burke, VA 22015, 703 426-9525; *Gregory;* Kathryn, Alexandra, Elizabeth;
gpkaeh@aol.com
AUCK, Roberta E.; *1976* (See Gribble, Mrs. Roberta E.)
AUG, Hedi; 1964 (See White, Mrs. Hedi H.)
AUGAN, Gail M.; *1957* (See Holley, Mrs. Gail M.)
AUGEN, Mrs. Evelyn (Evelyn Sanders); *1955*; BA Univ. of Georgia; Retired; r: 14 Sherwood Dr., Newnan, GA 30263, 770 253-2640; *Will;* Walter, George
AUGEN, Mrs. Marsha (Marsha Albert); *1972* AB; Paralegal, Peter V. Wall, 34 E. Putnam Ave., Greenwich, CT 06830, 203 629-2123; r: 67 Long Meadow Rd., Riverside, CT 06878, 203 637-4449; *Robert;* Bradley, Courtney;
r: rmbch@optonline.net
AULER, Ms. Jennifer Joy; *1994*; r: POB 1118, Colonial Hts., VA 23834, 804 590-0995
AUPTFUHRER, Ms. Linda Baeder; *1983* AB; MDiv Eastern Baptist Seminary; Exec. Dir., GA Lions Lighthouse Fndn., 800 718-7483; r: 2307 Charleston Pl., Dunwoody, GA 30338, 770 458-2120;
hauptfuhrer@aol.com
AUSEMAN, Shirley; *1942* (See Nordhem, Mrs. Shirley)
AUSLEIN, Ann; *1942* (See Potterfield, Mrs. Ann H.)
AUSLEIN, Ms. Anne Jackson; *2000* BA; Art Tchr., Prince William Cnty. Public Schs.; r: 8202 Buckland Mill Rd, Gainesville, VA 20155, 571 261-3109; *Gary Kruchten;*
r: laughiejax@hotmail.com
AVERON, Mrs. Dorothy (Dorothy Evans); *1938* AB
AVERTY, Betty; *1944* (See Smith, Mrs. Alex)
AVERTY, Mrs. Margaret (Margaret Middleton Munnerlyn); *1947* AB; Homemaker; r: 3740 Paces Valley Rd. NW, Atlanta, GA 30327, 404 237-5552; *Rawson Sr.;* Ben, Rawson Jr., Mary Elizabeth, Peggy, Jane
AVERTY, Mrs. Nan Swann (Nan Swann Schuessler); *1981*; r: 3742 Paces Valley Rd., Atlanta, GA 30327, 404 467-1983
AVILAND, Elizabeth; *ACAD* (See Zerhee, Mrs. Elizabeth)
AVILAND, Lavinia G.; *ACAD* (See Harris, Mrs. Lavinia G.)
AVLICK, Mrs. Kathyrn A. (Kathyrn A. Lukens); *1936*
AW, Anne Westbrooke; *1989* (See Spencer, Mrs. Anne Westbrooke)
AW, Ms. Kathryn Lynn; *1992* BA; MA Univ. of North Carolina; Curator of Exhibitions, American Fedn. of Arts, 41 E 65th St., New York, NY 10021, 212 988-7700; r: 1728 Second Ave., Apt. 2C, New York, NY 10128, 212 369-0595;
r: kathrynlhaw@yahoo.com
AWBAKER, Nancy; *1958* (See Gilbert, Mrs. Nancy H.)
AWES, Charlotte L.; *1934*
AWES, Madeline T.; *1933*
AWK, Mrs. Arabelle (Arabelle Winkelman); *1930*
HAWK, Caroline Gilmer; *1981* (See Sparrow, Mrs. James Callen)
HAWKINS, Ann Elise; *1976* AB; r: 4421 Chamisa Path Rd, Santa Fe, NM 87507, 505 992-2663;
annhawk@att.net
****HAWKINS**, Anne; *ACAD* (See Lee, Mrs. Anne)
HAWKINS, Ms. Charlotte Elizabeth; *1995*; BMus Royal Holloway; Piano Tchr., Self-employed; r: 3 The Slopes Caversham Reading, Berkshire RG4 5LE, England, 44 118 954 6965;
r: charlotte.hawkins1@virgin.net
****HAWKINS**, Mrs. Daisye (Daisye Poindexter); *1930*
****HAWKINS**, Mrs. Dorothy (Dorothy Herbison); *1925* BS
HAWKINS, Mrs. Elizabeth P. (Elizabeth P. Oliver); *1968* AB; VP, US Bank; r: 145 Columbine Ln., Evergreen, CO 80439;
pennyh00@aol.com
****HAWKINS**, Gabrielle; *SPEC* (See Herbener, Mrs. Gabrielle)
***HAWKINS**, Mrs. Harriet V. (Harriet V. Waddell); *1949*
HAWKINS, Jane C.; *1959* (See Lemon, Mrs. Jane C.)
****HAWKINS**, Jency M.; *ACAD*
****HAWKINS**, Katherine; *1921* (See Baker, Mrs. Katherine)
HAWKINS, Laura; *1970* (See Brady, Mrs. Laura)
HAWKINS, Ms. Laura Anne; *2002*; r: 101 Lacey's Spring Dr., Laceys Spring, AL 35754, 256 880-5862
***HAWKINS**, Mrs. Mary A. (Mary A. Mason); *1935*
HAWKINS, Ms. Mary Catherine; *2000*; r: 830 SW 84th Ct., Portland, OR 97225, 503 297-2177;
mhawk174@yahoo.com
***HAWKINS**, Mrs. Sarah H. (Sarah H. Ison); *1932*
***HAWKINS**, Virginia M.; *1975*
HAWLEY, Mrs. Imogen Warwick (Imogen Warwick Brock); *1938*; Retired Admin. Secy., Charter Med. Corp.; r: 8803 Turnbull Ave., Richmond, VA 23229, 804 741-0986; Clay, Duncan
****HAWLEY**, Nathalie; *ACAD*
****HAWLEY**, Ruth; *ACAD* (See Bretz, Mrs. Ruth)
***HAWN**, Patricia Diana; *1959*
HAWS, Ms. Kaitlin Zoe; *1998*; r: 1430 36th Ave. NE, Olympia, WA 98506
HAWTHORNE, Anna Elizabeth; *1995* (See Henry, Mrs. Anna Hawthorne)
***HAWTHORNE**, Jane; *1967* (See MacNicholas, Mrs. Jane)
***HAY**, Ms. Angela Lynn; *2000*
***HAY**, Ms. Beverly; *1968*
****HAY**, Elizabeth; *1922* (See Lamar, Mrs. Elizabeth)
HAY, Judy A.; *1967* (See Speary, Mrs. Judy A.)
****HAY**, Mrs. Mary (Mary Hughes); *1930*
HAY, Nanci J.; *1954* (See Mahoney, Mrs. Nanci J.)
HAYDANEK, Mary Jo; *1979* (See Shavo, Mrs. Mary Jo)
***HAYDEN**, Mary J.; *1934* (See Nichols, Mrs. Mary J.)
HAYDEN, St. Claire; *1951* (See D'Wolf, Mrs. St. Claire)
HAYES, Courtney Jane; *1998* (See Toomey, Mrs. Courtney Jane)
HAYES, Dianne Jellesma; *1993* (See Doss, Mrs. Dianne Jellesma)
HAYES, Mrs. Elizabeth (Elizabeth Brown-Serman); *1941* AB; Retired; r: William Hill Manor, 6 Chadwick Ter. Apt. 214, Easton, MD 21601, 410 822-8888; Fairfax, Marion, Cary (Dec)
HAYES, Mrs. Elizabeth Ann (Elizabeth Ann Dunck); *1995* BA; Mortgage Broker, First Franklin Financial, 3735 Glenlake Dr. Ste. 125, Charlotte, NC 28208, 704 426-1380; r: 8322 Tonawanda Dr., Charlotte, NC 28277, 704 341-9169; *Paul*
****HAYES**, Ellen; *1914* AB
****HAYES**, Ellen L.; *1929* (See Brush, Mrs. Ellen L.)
***HAYES**, Ms. Hilary Campbell (Hilary Campbell Downe); *1981*
***HAYES**, Joan F.; *1969*
HAYES, Karin Richelle; *1986* (See Poffenbarger, Mrs. Karin Richelle)
HAYES, Margaret; *1972* (See Brunstad, Mrs. Margaret H.)
****HAYES**, Mrs. Mary L. (Mary L. Cates); *1953*
****HAYES**, Mrs. Mildred (Mildred Templeton); *1925*
HAYES, Dr. Paula Sue (Paula Sue Burnum); *1956*; BA Univ. of Alabama, MED Univ. of FL; Educ., Shelton State Community Clg.; r: 820 Queen City Ave., Tuscaloosa, AL 35401, 205 758-0944; Paul, Andrew, John, Susanna
HAYGOOD, Valerie; *1968* (See Thompson, Mrs. Valerie H.)
HAYMAN, Gail H.; *1960* (See Wilson, Mrs. Gail H.)

HAYMAN, Mrs. Louise Lake; *1970*; BA Goucher Clg.; Dir. of Communications, Communications for The Controller of Maryland, 80 Calvert St.Pl., Annapolis, MD 21401, 410 260-6348; r: 79 Conduit St., Annapolis, MD 21401, 410 267-9185; Kessler Burnett;
lhayman@comp.state.md.us

HAYMAN, Shirley A.; *1960* (See Sudduth, Mrs. Shirley Hayman)

*__HAYMORE__, Mrs. Frances H. (Frances H. Jeffers); *1932*

**__HAYNES__, Annie L.; *ACAD* (See Roulette, Mrs. Annie L.)

**__HAYNES__, Mrs. Imogene (Imogene Egerton); *1925*

*__HAYNES__, Mrs. Isabel Louise (Isabel Louise Olmstead); *1937* AB

*__HAYNES__, Virginia; *1932* (See Huebner, Mrs. Virginia)

HAYNIE, Mrs. Cecilia Laurie (Cecilia Laurie Schultz); *1990* BA; Tchr.; r: 1445 Gray Stone Ct., Charlottesville, VA 22902, 434 245-8630; *Harris;* Graham, George

**__HAYNIE__, Ellen R.; *ACAD*

HAYNIE, Mrs. Terry B. (Terry B. Helm); *1971*; Devel. Dir., Easter Seals, 3701 Bellemeade Ave., Evansville, IN 47714, 812 479-1411; r: 7101 E. Walnut St., Evansville, IN 47715, 812 479-9303

HAYNIE, Virginia Elizabeth; *1986* (See Wainstein, Mrs. Virginia Elizabeth)

HAYS, Carol Ann; *1981* (See Hunley, Mrs. Carol Ann)

HAYS, Cynthia L.; *1969* (See Finley, Mrs. Cynthia H.)

*__HAYS__, Mrs. Geraldine C. (Geraldine C. Kunst); *1941*

**__HAYS__, Helen; *1938* (See Crowley, Mrs. Helen)

**__HAYS__, Mrs. Helen K. (Helen K. Fletcher); *1919*

*__HAYS__, Jane; *1932* (See Dowler, Mrs. Jane)

HAYS, Martha (Ookie) Bryan; *1976* (See Cooper, Martha Hays)

**__HAYS__, Ruth F.; *SPEC* (See Solomon, Mrs. Ruth F.)

**__HAYS__, Susan A.; *1938* (See Ashbrook, Mrs. Susan A.)

HAYT, Marjorie J.; *1978*; r: Avenida Alondra, POB 316, Rancho Santa Fe, CA 92067

HAYWARD, Susan; *1955* (See Collins, Mrs. Susan)

HAYWOOD, Alice; *1965* (See Robbins, Mrs. Alice H.)

HAYWOOD, Mrs. Elizabeth Stevens (Elizabeth Stevens); *1948*; BA Columbus Clg.; Educator & Librarian; r: 1535 Hilton Ave., Columbus, GA 31906, 706 323-4415; *Walter E.;* Anne Graves, Steven M., James R.;
ehayw93718@aol.com

HAYWOOD, Shirley; *1938* (See Alexander, Mrs. Shirley)

HAYWOOD, Mrs. Virginia Allison (Virginia Louise Allison); *1940*; BS Syracuse Univ., MA Ohio State Univ.; Retired; r: 2109 Banbury Rd., Raleigh, NC 27608, 919 782-0236; *Hubert;* Hubert, Robert, Edmund, Marguerite

*__HAZARD__, Mrs. Eleanor W. (Eleanor W. Frank); *1981* AB

HAZARD, Rozelia; *1943* (See Potter, Mrs. Rozelia)

HAZEL, Mrs. Gwendolyn J. (Gwendolyn J. Simson); *1966*; r: 21 W. Shore Rd, Bloomingdale, NJ 07403, 973 492-5947

**__HAZELGROVE__, Mrs. Marie S. (Marie S. Jones); *ACAD*

HAZELTON, Mary Frances; *1940*; BA Stanford Univ.; Retired; r: 1200 Miramar Ave., #513, Medford, OR 97504, 541 857-6577

HAZEN, Harriet; *1945* (See Harnack, Mrs. Harriet)

**__HAZEN__, Mrs. Helen C. (Helen C. Stevens); *1934*

HAZLEHURST, Mrs. Camilla R. (Camilla A. Reid); *1968* AB; r: 404 El Centro Rd, Hillsborough, CA 94010, 650 340-1796; *Tom;* Annie, Tommy, Charlie;
b: crhazle@ix.netcom.com

HAZLEHURST, Jean; *1947* (See Cone, Mrs. Jean)

*__HAZLETT__, Mrs. Susan (Susan Arbenz); *1934*

**__HAZLEWOOD__, Tavenner; *1926* (See Caldwell, Mrs. Tavenner)

HAZZARD, Mrs. Ann Petesch (Ann Hammond Petesch); *1951* AB; Homemaker; r: 4800 Fillmore Ave. Apt. 551, Alexandria, VA 22311, 703 998-5352; *Rutledge;* Ann, Rutledge, Thomas

*__HEAD__, Lynn S.; *1960* AB

HEAD, Ms. Veronica; *2001*; r: 100 8th Ave. Apt. 73, Shalimar, FL 32579

*__HEADLEY__, Christine; *1942* (See Allen, Mrs. Christine)

HEADLEY, Lillian; *1966* (See Poole, Mrs. Lillian H.)

**__HEADLEY__, Mrs. Marian (Marian Hicks); *ACAD*

HEADSTREAM, Jane; *1960* (See Yerkes, Mrs. Jane)

HEAGY, Mrs. Katherine (Katherine McMahon); *1928*; r: 10450 Lottsford Rd., A, Number 4216, Mitchellville, MD 20721, 301 925-7379

**__HEALD__, Alice; *1929* (See Mays, Mrs. Alice)

**__HEALEY__, Mrs. Elizabeth A. (Elizabeth A. Newsom); *1922*

HEALEY, Susan Caperton; *1997* (See Boyd, Mrs. Susan Caperton)

HEALY, Mrs. Elizabeth (Elizabeth Sutton); *1965* BA; r: Burnt Hi Rd., Shelburne Falls, MA 01370, 413 625-9008; *Jonathan;* Eben, Elizabeth;
bunnyhop83@aol.com

**__HEALY__, Elizabeth T.; *1945* (See Downing, Mrs. Elizabeth T.)

*__HEALY__, Ms. Mary Frances; *1996*

HEALY, Mrs. Mildred C. (Mildred R. Carothers); *1945*; Homemaker & Volunteer, American Red Cross; r: 1000 Vicar Landing, H-205, Ponte Vedra Bch., FL 32082, 904 285-5639 *Bill;* Chip, Jane, Rob

*__HEALY__, Sharon; *1966* AB

HEARD, June; *1957* (See Wadsworth, Mrs. June)

HEARD, Mrs. Mary A. (Mary A. Groetzinger); *1963* AB; r: 58 Punch Bowl Dr., Falmouth, MA 02540, 508 548-5462

**__HEARD__, Mrs. Sadie (Sadie Neale); *ACAD*

**__HEARD__, Mrs. Winifred A. (Winifred A. Benson); *1919*

HEARIN, Ms. Ann B.; *1959*; Buyer/Asst. for Cooking Classes Village Peddler, 418 Fairhope Ave., Fairhope, AL 36532, 251 928 4850; r: 18170 Scenic Hwy. 98, POB 505, Pt. Clear, AL 36564 251 928-3552;
r: anniebh4@aol.com

HEARN, Ms. Katherine Ann; *1985* AB; JD Univ. of Baltimore Devel. Dir. Real Estate, Struever Bros. Eccles & Rouse, 1040 Hu St., Ste. 200, Baltimore, MD 21230, 443 573-4358; r: 1316 Richardson St., Baltimore, MD 21230, 410 727-0493;
b: kah@sber.com

HEARNE, Sara A.; *1974* (See Foster, Mrs. Sara A.)

**__HEARNS__, Mrs. Elizabeth V. (Elizabeth V. Enteman); *1953*

**__HEATH__, Caroline; *1931* (See Tunstall, Mrs. Caroline)

**__HEATH__, Ella; *ACAD* (See Elliott, Mrs. Ella)

**__HEATH__, Rosa; *1929* (See Bridges, Mrs. Rosa)

HEATH, Mrs. Sarah (Sarah De Saussure); *1930* AB; r: 211 Nacoochee Dr. NW, Atlanta, GA 30305, 404 355-4696

**__HEATON__, Jessie R.; *ACAD* (See Mills, Mrs. Jessie R.)

HEBARD, Mrs. Marjorie M. (Marjorie H. Montgomery); *1971* AB r: 666 West End Ave., Apt. 7R, New York, NY 10025, 212 87 8871

HEBB, Jennifer McCone; *1982* (See LaRose, Ms. Jennifer Hebb

**__HEBER__, Olga; *1938* (See Ardery, Mrs. Olga)

HECHT, Mia; *1945* (See Owens, Mrs. Mia H.)

HECKEL, Mrs. Stacey Sickels (Stacey Lynn Sickels); *1988* AB Coach Univ., Assn. For Fundraising Profns.; Dir. of Advance ment, Grace Episcopal Day Sch., 9411 Connecticut Ave Kensington, MD 20895, 301 949-9133; r: HCS Coaching & Co sulting Services, 9804 Kensington Pkwy., Kensington, MD 2089 301 942-2298; *David;* Kent, Leland;
sheckel@comcast.net

HECKER, Marilyn K.; *1974* (See Dyer, Ms. Marilyn H.)

HECTOR, Mrs. Nancy (Nancy Bean); *1943* AB; Ret. Journalis r: 1 Grove Isle Apt. 809, Coconut Grove, FL 33133, 305 858-233 Heyden, David

*__HEDBERG__, Mrs. Katherine (Katherine Rambo); *1966*

HEDEMAN, Martha; *1955* (See Buckingham, Mrs. Martha)

*__HEDGE__, Helen; *1953* (See Carpenter, Mrs. Helen (Polly))

**__HEDGES__, Dorothy; *1933* (See Cushing, Mrs. Dorothy)

**__HEDGES__, Emma S.; *1934* (See Clark, Mrs. Emma S.)

*__HEDGES__, Mary; *1939* (See Oakes, Mrs. Mary)

HEDGPETH, Ms. Marian Wells; *1991* BA; Social Rsch. Analys UNC-Chapel Hill, 919 843-9217; r: 30 Lure Ct., Durham, N 27713, 919 361-9986;
b: mari-wells_hedgpeth@med.unc.edu

HEDISON, Leslie Diane; *1982* AB; Part-time Trainer; r: POB 80 Middleburg, VA 20118

HEDLEY, Jean; *1942* (See Currie, Mrs. Jean)

*__HEDLUND__, Marianna; *1957*

HEDRICK, Bobbi Jo; *1998* (See Atristain, Mrs. Bobbi Jo)

HEDRICK, Donna June; *1983* (See Hartmann, Mrs. Donna Jun

HEDRICK, Mrs. Kimberly Lou (Kimberly Lou Hancock); *1985* Nurse, Univ. of Virginia Hospital, Charlottesville, VA 2290 r: 6339 Hampshire Dr., Roanoke, VA 24018, 540 774-9785

*__HEDRICK__, Linda Sue; *1985*

**__HEEFNER__, Mrs. Mattie W. (Mattie W. Logan); *ACAD*

**__HEELAN__, Mrs. June (June DeFrees); *1936*

HEFFERNAN, Ms. Beverley Crispin (Beverley Ann Crispin); *1975* AB; Environ. Grp. Chief, Bur. of Reclamation, 302 E. 1860 S. (Pro-770), Provo, UT 84606, 801 379-1161; r: 2489 E Maple Creek Ln., Sandy, UT 84092, 801 572-3304; *James;* James, Christopher;
r: b.heffernan@att.net

HEFFERNAN, Marian S.; *1960* (See Hills, Mrs. Marian H.)

HEFLEY, Marie; *ACAD* (See Googins, Mrs. Marie)

HEGARTY, Barbara Cain (Barbara G. Cain); *1973* AB; Rsch. Assoc., NCSU-Clg. of Veterinary Med., C320 4700 Hillsborough St., Raleigh, NC 27606, 919 513-6357; r: 1220 Kilmory Dr., Cary, NC 27511, 919 469-2929; *John;* Ryan, Melissa;
r: jhegarty@bellsouth.net

HEGARTY, Christina; *1973* (See Savage, Ms. M. Christina)

HEGER, Elizabeth Anne; *1980* (See Wright, Mrs. Elizabeth Anne)

HEGGIE, Lucille; *ACAD* (See Brown, Mrs. Lucille)

HEGWOOD, Mrs. Diane (Diane Weinberger); *1962*

HEHL, LeRae; *1956* (See Dwight, Mrs. LeRae)

HEIDEN, Harriet; *1951* (See Kirchhoff, Mrs. Harriet)

HEIGHT, Mary; *1940* (See Black, Mrs. Mary)

HEIMS, Rosalind; *ACAD* (See Freund, Mrs. Rosalind)

HEIN, Marian; *1968* (See Milliken, Mrs. Marian)

HEINDEL, Jeanne; *1922* (See Hall, Mrs. Jeanne)

HEINE, Mrs. Sarah (Sarah Stewart); *1933*

HEINEN, Mrs. Emily B. (Emily B. Plummer); *1924*

HEINTZ, Mrs. Allyn (Allyn Capron); *1935* BS

HEINTZ, Dulcie; *1962* (See Germond, Ms. Dulcie Dowling Heintz)

HEINTZ, Mrs. Marie P. (Marie P. Walkley); *1971* AB

HEISE, Mrs. Grace B. (Grace B. Neal); *1920*

HEISE, Mrs. Sandra (Sandra Butler); *1971* AB; Homemaker; r: 3 High Meadow Ct., Glen Head, NY 11545, 516 759-3028; Ashley Winn;
turrymeow@optonline.net

HEISEY, Ms. Lisa L.; *1995*; r: 229 S Main St., Mercersburg, PA 17236, 717 328-4743

HEISKELL, Mrs. Frances (Frances Dunlop); *1926*

HEISS, Kathryn; *1963* (See Clarke, Mrs. Kathryn)

HEISSER, Kristin Roberta; *2003*; BA Arizona; r: 63 N. Ranch Rd., Littleton, CO 80127, 303 933-7017;
kheisser@email.arizona.edu

HEIST, Mrs. Ann (Ann Smith); *1959* BA; Retired Owner Buyer, Casa Granada Women's Apparel; r: 787 Ocean Shore Blvd., Ormond Bch., FL 32176; Amanda

HEISTERKAMP, Lisa Diane; *1980* (See Davis, Mrs. Lisa Diane)

HEITMILLER, Susan Diantha; *1978* (See Busch, Mrs. Susan Diantha)

HEIZER, Virginia; *1938* (See Hickenlooper, Mrs. Virginia (Billy))

HEKMA, Beatrice; *1957* (See Ogdon, Mrs. Beatrice)

HEKMA, Jacqueline; *1959* (See Stone, Mrs. Jacqueline H., PhD)

HELFER, Margaret Ellen; *1984*

HELFRICH, Mrs. Diana (Diana Greene); *1942* AB; Retired; r: 1109 S Schumaker Dr. No 216, Salisbury, MD 21804, 443 260-2093; Hope, David, Michael, Daniel;
dhelf@intercom.net

HELION, Jean F. (Jean F. Blair); *ACAD*

HELLER, Mrs. Katherine Powell (Katherine Carrington Powell); *1978* BA; Med. Illustrator; r: 1818 Cedar Canyon Dr., NE, Atlanta, GA 30345, 404 325-1653; *John;* Laura Flynn, Hannah;
kcpheller@aol.com

HELLER, Mary E.; *1972* AB; Lab Tech., NIH-NCI, Rockville Pike, Bethesda, MD 20814, 301 435-6701; r: 3051 Idaho Ave., #318, Washington, DC 20016, 202 686-0368;
hellerm@mail.nih.gov

HELLER, Mrs. Robin Rodger (Robin Lee Rodger); *1976* AB; MBA Univ. of Michigan, Ann Arbor; Cnslt., Mktg. & Plng.; r: 301 Lakeshore Rd., Grosse Pte. Farms, MI 48236, 313 882-6130; *William;* William, Elizabeth;
r: rheller@flash.net

HELLIER, Mrs. Jean (Jean Stapleton); *1951* AB; BA; Retired; r: 6635 Hazel Ln., Mc Lean, VA 22101, 703 821-2140; *Sam;* Jim, Leslie, Scott, Carolyn;
sensam@aol.com

HELLIER, Marnee D.; *1964* (See Dornblaser, Mrs. Marnee D.)

HELLMANN, Mrs. Judy Currie (Judy Currie); *1992* BA; AAS New Sch. for Social Rsch., Helix Seminary; Dir. of Certified Hypnotherapy/Pastoral Psychotherapist, Darien Diet & Wellness Ctr., 7 Tokeneke Rd, Darien, CT 06820, 203 655-6268; r: 110 Richmond Hill Rd, New Canaan, CT 06840, 203 801-4387; *Robert;*
r: judy@judycurrie.com

HELLMUTH, Mrs. Elizabeth (Betsy) Biggar (Elizabeth (Betsy) S. Biggar); *1974* AB; Wardrobe Cnslt./Sizes 2-24, Tanner Co., 180 Millcreek Ln., Chagrin Falls, OH 44022, 440 247-8447; r: same; *Theodore(Ted);* Katherine, T.J., Kimberly;
ebhellmuth@aol.com

HELLMUTH, Pamela; *1964* (See Wiegandt, Mrs. Pamela)

HELLYER, Mrs. Margaret (Margaret Dawson); *1947*; Retired For. Svc. Wife/Writer; r: 4031 220th Pl., SE, Issaquah, WA 98029, 425 391-4419; *George;* Marion, Harold (Dec), Robert, David;
hellyermd@aol.com

HELM, Ms. Avery (Avery Draughon); *1948*; r: 2069 Golf Ave., Tempe, AZ 85282, 480 838-0495; *Jack;* Avery

HELM, Betsy Carter; *1982* AB; Micro Designs, Inc., 10400 Linn Station Rd., Louisville, KY 40222; r: 5501 West Hwy. 524, Westport, KY 40077

HELM, Elisabeth; *1954* (See Lawson, Mrs. Elisabeth H.)

HELM, Mrs. Polly Paton (Polly Siner Paton); *1987* BA; BA; Server Support Tech., SunTrust Bank, 7818 Parham Rd., Richmond, VA 23294, 804 273-7322; r: 5310 New Kent Rd., Richmond, VA 23225, 804 230-4449; *Frederick;*
b: polly.helm@suntrust.com

HELM, Mrs. Susan M. (Susan Moseley); *1966* AB; Retired; r: 555 Sunnyside Dr., Louisville, KY 40206, 502 897-3870; *Nelson;* James, Edward;
smhelm@clockwinders.net

HELM, Terry B.; *1971* (See Haynie, Mrs. Terry B.)

****HELMICK**, Frances; *1921* (See Buell, Mrs. Frances)

HELMS, Anne C.; *1971* (See Cooper, Mrs. Anne C.)

HELMSING, Mrs. Tallulah (Tallulah Quina); *1969*; r: 10810 Jeff Hamilton Rd., Mobile, AL 36695, 251 633-0856

HEMENWAY, Elizabeth Jane; *1978* (See Sullivan, Mrs. Elizabeth Jane)

***HEMINGWAY**, Mrs. Mary L. (Mary L. Elliott); *1937*

HEMINWAY, Mrs. Susan (Susan Calhoun); *1958*; r: 10 Granville Rd., N. Granby, CT 06060, 860 653-3851; *James;* Sarah, Deborah, Seth, William

HEMMER, Mrs. Courtney Brooke (Courtney Brooke Lammers); *1997* BA; Pharmaceutical Sales Rep., Merck & Co.; r: 3639 White Sulphur Rd., Gainesville, GA 30507, 770 534-2469; *Lee;* courtney_hemmer@merck.com

****HEMMINGS**, Mrs. Esther (Esther Turk); *1918* AB

HEMMINGS, Mrs. Maria (Maria Wiglesworth); *1967* AB; Nursing Student, Norwalk Community Clg.; r: Echo Hill Rd., New Canaan, CT 06840, 203 966-5590; *Jeff;* Emery, Anne;
r: mariahemmings@hotmail.com

***HEMPEL**, Sarah; *1950*

HEMPHILL, Rev. Ann Stewart (Ann Stewart Matthews); *1968*; Deacon, Church of the Nativity, 8373 Normandy Blvd., Jacksonville, FL 32221, 904 781-0484; r: 4223 Venetia Blvd., Jacksonville, FL 32210, 904 384-3709; *David;* Matthew, Tripp;
dash422@bellsouth.net

***HEMPHILL**, Holly; *1966* (See Cramerus, Mrs. Holly)

HEMPHILL, Ms. Kathryn G.; *1968* BA; MA Appalachian State Univ., JD Wake Forest Univ.; Atty., Kathryn G Hemphill Atty-at-Law, POB 849, Newland, NC 28657, 828 733-6004; r: POB 270, Montezuma, NC 28653, 828 733-6153; *Ron Jones;* khemphill@goboone.net

****HEMPHILL**, Mrs. Mary (Mary Welch); *1925* AB

HEMPHILL, Mrs. Mary Kathryn (Mary Kathryn Frye); *1945* BA; Retired; r: 344 7th Ave. NE, Hickory, NC 28601, 828 324-7198; *Samuel (Dec);* Kathryn, Steven, Ellen, Todd

HEMPHILL, Ruth; *1941* (See DeBuys, Mrs. Ruth)

****HEMPSTEAD**, Adelaide; *ACAD* (See Hess, Mrs. Adelaide)

****HEMPSTONE**, Ida L.; *ACAD* (See Cleborn, Mrs. Ida L.)

***HEMSTREET**, Gail; *1969* (See Fell, Mrs. Gail)

HENDERSON, Mrs. Achsah (Achsah Easter); *1950* AB; Retired; r: 1215 Inglecress Dr., Charlottesville, VA 22901, 434 295-3297

****HENDERSON**, Adelaide; *1929* (See Cabaniss, Mrs. Adelaide)

HENDERSON, Ann; *1949* (See Bannard, Mrs. Ann)

HENDERSON, Ann Kathleen; *1975* (See Stamets, Mrs. Ann Kathleen)
HENDERSON, Mrs. Anne Johnston (Anne Scott Johnston); *1962*, 1964 AB; CPA-Financial, Self-employed; r: 1855 Maryland Ave., Charlotte, NC 28209, 704 376-7080
HENDERSON, Ashley Alise; *1994* (See Swigart, Mrs. Ashley Henderson)
HENDERSON, Carrie W.; *1996* (See Woldin, Carrie W.)
HENDERSON, Edana Shea; *2005*; r: 221 Mooregate Ct., Chesapeake, VA 23322, 757 482-6776; wishingwell_2us@yahoo.com
****HENDERSON**, Eleanor; *1930* (See Edwards, Mrs. Eleanor)
***HENDERSON**, Elizabeth Tyler; *1983* (See Maffio, Mrs. Elizabeth Tyler)
***HENDERSON**, Frances M.; *ACAD* (See Houff, Mrs. Frances M.)
HENDERSON, Harriet R.; *1959* (See Stubblefield, Mrs. Harriet Henderson)
***HENDERSON**, Mrs. Helen; *1931*
****HENDERSON**, Jane; *1917* AB
****HENDERSON**, Jane; *1930* (See Linton, Mrs. Jane)
HENDERSON, Mrs. Janet M. (Janet Maynard); *1960* AB; Homemaker; r: 1903 Nuna Pl., Honolulu, HI 96821, 808 373-9725; Michael, David
HENDERSON, Joycelyn Michelle; *1989* (See McGhee, Ms. Michelle Henderson)
HENDERSON, Judith Wynn; *1983*; r: 2572 Brookdale Dr., Atlanta, GA 30305
HENDERSON, Ms. Karn Elizabeth; *1997*; Actress, American Acad. of Dramatic Arts; r: 2000 Gallows Tree Ln., Vienna, VA 22182, 703 509-7703; hende7@aol.com
HENDERSON, Katherine; *1945* (See Cain, Mrs. Katherine)
***HENDERSON**, Mrs. Kelly Rae (Kelly Rae Hamrick); *1987*
HENDERSON, Lindee; *1967* (See Lucas, Mrs. Lindee)
HENDERSON, Lisa Ward; *1982* (See Bice, Mrs. Lisa H.)
****HENDERSON**, Lydia; *1948* (See Barr, Mrs. Lydia)
****HENDERSON**, Mrs. Margaret (Margaret Watts); *1935*
***HENDERSON**, Mrs. Margaret L. (Margaret L. Robertson); *1938*
HENDERSON, Martha; *1931* (See Goings, Mrs. Martha)
****HENDERSON**, Mary; *1931* (See Averill, Mrs. Mary)
***HENDERSON**, Mary; *1949* (See Bryan, Mrs. Mary)
HENDERSON, Mrs. Mary B. (Mary W. Brower); *1939*; BA Northwestern Univ.; Retired; r: 1132 Cherry St., Winnetka, IL 60093, 847 446-2814; William, Schuyler, James
****HENDERSON**, Mary C.; *1923* (See Ramsey, Mrs. Mary C.)
****HENDERSON**, Mrs. Mary G. (Mary G. Stephens); *1924*
****HENDERSON**, Mrs. Mary Moss (Mary Moss Madison); *1946*
HENDERSON, McCall; *1948* (See Revercomb, Mrs. McCall Henderson)
****HENDERSON**, Mrs. Pauline (Pauline Graham); *1931*
HENDERSON, Mrs. Roberta (Roberta Malone); *1957* AB; Retired; r: 4316 Glenview Ave., Glenview, KY 40025, 502 895-3506
HENDERSON, Rosemary (Rosemary Whiteside); *1962*; BA Univ. of Texas Austin, BS Univ. of Kansas; Computer Instr., Bonita USD, San Dimas, CA 91773; r: 606 Delaware Dr., Claremont, CA 91711, 909 621-3407; *Homer;* Mark, Claire (Dec), Maria; r: rosehender@cs.com
HENDERSON, Virginia Ann; *1989*; Computer Graphics, Homemaker; r: 7430 E. Calle Sinaloa, Tucson, AZ 85710, 520 290-1505; *Christopher Poage;* Madeline, Alex, Nicholas; poageginny@aol.com
HENDREN, Ms. Catherine (Catherine Gross); *1971*; MED UNC Chapel Hill, JD Wake Forest Univ.; Attorney Gen. Practice; r: 915 W. End Blvd., Winston-Salem, NC 27101, 336 725-6880; *Tom;* Matt, Cate; lawmom915@aol.com
HENDRICK, Mrs. Susan (Susan Greer); *1942*; r: 3739 Ingold, Houston, TX 77005, 713 665-1667
***HENDRICKS**, Mrs. Bruce McCaw; *1981*
HENDRICKS, Mrs. Helen (Helen Closson); *1934*; r: 2515 North St., Logansport, IN 46947, 574 753-8353; Susan
HENDRICKS, Mrs. Nathan V., III (Kathryn Andrea Barnes); *1970* AB; Garden Designer, Kathy Hendricks' The Compleat Gardener, Atlanta, GA 30309, 404 892-2417; r: 230 The Prado NE, Atlanta, GA 30309, 404 892-2417; *Pete;* Nat, Grantland
HENDRICKS, Dr. Rickey; *1968* BA; Author/Career Cnslt., Mill Valley Career Assoc.; r: 77 Woodside Ln., Mill Valley, CA 94941; rhendricks@aol.com
HENDRICKS, Susan; *1960* (See Slayman, Mrs. Susan)
HENDRICKSON, Ms. Robin Ashley; *1995* BA; Administrative Asst., Electronic Data Systs.; r: 4112 Grassmere, Apt. 1, Dallas, TX 75205, 214 528-1323; rahendrickson@msn.com
****HENDRIE**, Mrs. Anita C. (Anita C. Elmes); *1944*
HENDRIX, Mrs. Amy Jean (Amy J. Ross); *1994* BA; MAT Univ. of Memphis; 2nd Grade Teacher/Math Cnslt., Locke Elem./SRA/McGraw-Hill, 688 St. Paul Ave., Memphis, TN 38126, 901 416-3238; r: 1071 Bonnie St., Memphis, TN 38122, 901 767-2496; *Brian;* r: amyjross@yahoo.com
HENDRIX, Ms. Elizabeth A.; *1995* BA; Paralegal, Stanton Braverman PC, 4001 N 9th St. Ste. 222, Arlington, VA 22203, 703 248-1582; r: 2810 12th St. S, Arlington, VA 22204, 703 892-2608
HENDRIX, Rebecca Lynne; *1989* AB; MBA Thunderbird, MS Univ. of Santa Monica; Dir. of Mktg., Ghurka Leather Goods, 35 5th Ave., 16th Fl., New York, NY 10118, 212 947-3444; r: 22 Sterling Dr., Westport, CT 06880, 203 912-9521; rebehen@msn.com
****HENDRIX**, Ruth; *1930* (See Causey, Mrs. Ruth)
HENDRY, Mrs. Valery A. (Valery A. Warren); *1976*; BA Vanderbilt Univ.; Lawyer; r: 1508 Eden Isle Blvd., NE, St. Petersburg, FL 33704, 727 898-7812
HENEGHAN, Mrs. Elynor (Nell) Stephens (Elynor (Nell) Maguire Stephens); *1981*; Homemaker; r: 16341 Old York Rd, Monkton, MD 21111, 410 472-3063; *Daniel;* Elynor May, Lauren, Bridget, Annalee
HENERY, Pamela N.; *1971* (See Arey, Mrs. Pamela N.)
HENIGBAUM, Betty; *1934* (See Miles, Mrs. Betty)
****HENIGBAUM**, Margaret; *1924* (See Curtis, Mrs. Margaret)
HENKEL, Mrs. Denny (Denny Dolan); *1956*; BA Univ. of Denver; Ret. Owner, Campbell Co.; r: 4 Holly Hill Dr., Mercer Island, WA 98040, 206 232-0236; *Stephen;* Heidi, Page, Muffie, Steve Jr.; stevehenkel@msn.com
****HENKELS**, Mrs. Helen (Helen Anderson); *1922* AB
***HENLEY**, Iva Kathleen; *1982*
***HENLEY**, Jane; *1954* (See Zahner, Mrs. Jane)
HENLEY, Keir; *1952* (See Donaldson, Mrs. Keir)
HENLEY, Mrs. Santina Russell (Santina Laverne Russell); *199* BA; BBA Sweet Briar Clg.; Ofc. Mgr./Job Couns., New Lan Jobs, 410 Bay St., Lower Level, Lynchburg, VA 24501, 434 847-4225; r: 101 Vista Ln., Lynchburg, VA 24502, 434 239-201 *Kevin;* Kearra, Kaneisha; r: henleyks@aol.com
****HENLINE**, Dorothy; *1929* (See McGrath, Mrs. Dorothy)
HENNA, Jaime Eileen; *2002* BA; Theatre Electrician; r: 9700 Glenway Ct., Burke, VA 22015, 703 455-2997; henna02@sbc.edu
****HENNE**, Ruth A.; *1924* (See Miles, Mrs. Ruth A.)
***HENNEMAN**, Mrs. Nuncia (Nuncia Digges); *1980*
HENNESSY, Joan Catherine; *1970* (See Wright, Mrs. Joan H.)
HENNESSY, Mrs. Paula Cecelia (Paula Cecelia Brumm); *197* AB; r: 4272 Garmon Rd, Atlanta, GA 30327, 404 266-2487; pbhennessy77@hotmail.com
HENNIG, Mrs. Catherine Ronell (Catherine Ronell Miller); *199* BA; Teacher; r: 3477 S Utah St., Arlington, VA 22206, 703 82 8171; *Gary;* Caswell, Samuel; hennig4@netzero.net
HENNIG, Erica Consoer; *1988* (See Subramaniam, Mrs. Eric Hennig)
HENNING, Margaret L.; *1966* (See Minnick, Mrs. Margaret L.)
HENNING, Melissa Gail; *1999* (See Hill, Mrs. Melissa Gail)
HENNINGSEN, Mary F.; *1975* (See Collins, Mrs. Mary H.)
HENNINGSEN, Mrs. Mayde (Mayde Ludington); *1948* BA r: 1045 Esplanade, Pelham, NY 10803, 914 738-2141; *Victor;* Victor, Mary Francis, Christopher, Timothy
***HENRICH**, Mrs. Jane (Jane Hart); *1965*
***HENRY**, Ann; *1967*
HENRY, Ann; *1954* (See Lake, Mrs. Ann)
HENRY, Mrs. Anna Hawthorne (Anna Elizabeth Hawthorne); *1995* BA; AA Parsons Inst.; Sales Mgr., Oliver Walker & Co Atlanta, GA 30305; r: 9 Spinning House Pl., Atlanta, GA 3031 404 355-1189; *Robert;* John Robert, Ellis Elizabeth; anna@oliverwalker.com

ENRY, Aylette B.; *ACAD* (See Perry, Mrs. Aylette B.)
ENRY, Mrs. Catherine M. (Catherine M. Ahlheim); *1936*
ENRY, Mrs. Evelyn (Evelyn Worthington); *1928*
ENRY, Mrs. Jacqueline Elizabeth (Jacqueline Elizabeth Geets); *1992* BA; Sales & Mktg., Phillip Morris, New York, NY; r: 11610 Air View Ln., Great Falls, VA 22066, 703 404-9311; *Hoyt;* jeg2000@aol.com
ENRY, Mrs. Jane (Jane Ruffin); *1919*
ENRY, Louise; *1962* (See Fox, Mrs. Louise)
ENRY, Martha B.; *1920* (See Dezendorf, Mrs. Martha B.)
ENRY, Ms. Monique Darnelle; *1991* ; r: 10818 Duane, Houston, TX 77047, 713 734-5089
ENRY, Mrs. Nancy (Nancy Merchant); *1951*
ENRY, Pamela; *1959* (See Oberlander, Mrs. Pamela)
ENRY, Ms. Patricia Wornom (Patricia Susan Wornom); *1977* AB; MA Univ. of South Carolina; The Unconventional Librarian, DLI Library, Lackland AFB, 2230 Andrews Ave., Lackland AFB, TX 78236, 210 671-2767; r: 18 Breakers Pt, San Antonio, TX 78238, 210 682-9781; Charles, Ashley, Sean; b: pwhenry@sbcglobal.net
ENRY, Mrs. Ruth (Ruth Collins); *1940* BA
ENRY, Samantha Avis; *2002* ; r: 2698 Walker Rd., Coleman Falls, VA 24536, 434 299-5085
ENRY, Serena; *1957* (See Van Tassel, Mrs. Serena)
ENRY, Ms. Sherrye (Sherrye Patton); *1956* ; r: 4237 Garfield St. NW, Washington, DC 20007, 202 362-3402; Emil; sphenry@starpower.net
ENRY, Susan; *1964*
ENRY, Dr. Suzanne (Suzanne Brown); *1958* AB; MD Duke Univ.; Child & Adult Psychoanalyst & Psychiatrist, Private Practice; r: 2 Town & Country Dr., St. Louis, MO 63124, 314 993-2864; *Patrick;* Marguerite, Patrick, Chriscinda
ENRY, Vida Lynn; *1984* (See Fonseca, Ms. Vida Lynn)
ENSEL, Alberta; *ACAD* (See Pew, Mrs. Alberta)
ENSEL, Edwina; *ACAD* (See Smith, Mrs. Edwina)
ENSHAW, Mrs. Dorothy (Dorothy Cummings); *1926*
ENSHAW, Sally S.; *1971*
ENSLEY, Elizabeth Jean; *1991* (See Martin, Mrs. Elizabeth Jean)
ENSLEY, Ruth; *1942* (See Camblos, Mrs. Ruth)
ENSON, Ms. Amanda Jill; *1997* ; r: 606 Albert St., Charleston, WV 25302
ENSON, Mrs. Betty W. (Betty B. Waddell); *1958* AB; Homemaker; r: 2636 Nottingham Rd., Roanoke, VA 24014, 540 342-7576; *John;* John IV, Anne
ENSON, Carla Louise; *1984* AB
ENSON, Mrs. Catherine (Cathy) Goodhart (Catherine Mozley Goodhart); *1977* BA; Retired, Northside Realty; r: 1485 Moores Mill Rd., Atlanta, GA 30327, 404 352-1199; *Carlton;* Catherine, Susie, Laura; r: goodharthenson@aol.com
ENSON, Mrs. Elizabeth (Elizabeth Spray); *1934*
EPBURN, Alice S.; *1944* (See Puleston, Mrs. Alice S.)
EPLER, Barbara; *1948* (See Jefferson, Mrs. Barbara)
EPPERLE, Carolyn Joanne; *1986* (See Richardson, Mrs. Carolyn Hepperle)
EPPES, Mrs. Jane M. (Jane M. Gilbreth); *1943*
EPPNER, Mrs. Mary Amelia (Mary Amelia Basten); *1979* AB; MBA Lynchburg Clg.; Asst. VP-Trng. & Dev., GE, 700 Main St., Lynchburg, VA, 434 948-5050; r: 4135 Peakland Pl., Lynchburg, VA 24503, 434 384-8880; amy.heppner@gecapital.com
EPTINSTALL, Ms. Gillian M.; *1973* AB; Customer Svc. Mgr., Danfoss, Inc., 7941 Corperate Dr., Baltimore, MD 21236, 410 513-0574; r: 523 Regiester Ave., Baltimore, MD 21212
ERBENER, Mrs. Gabrielle (Gabrielle Hawkins); *SPEC*
ERBERT, Mrs. Charlotte (Charlotte Hoskins); *1967* AB; MBA Univ. Oregon; Business Couns., Umpqua Community Clg., 744 SE Rose St., Roseburg, OR 97470, 541 672-2535; r: 109 Lawson Bar Rd., Myrtle Creek, OR 97457, 541 839-6289
ERBERT, Mrs. Elizabeth K. (Elizabeth Knapp); *1947* BA; Volunteer, The Little Exch.; r: 1920 Ridgeway Rd., Dayton, OH 45419, 937 299-3141; *John;* Kathryn, J., Elizabeth, David, Laurie
ERBERT, Georgia; *1940* (See Hart, Mrs. Georgia)
ERBERT, Hillary Lee; *1982* AB; Spring Hill Clg.; Proposal Spec. Sr., Kellogg & Root, 2970 Cottage Hill Rd., Mobile, AL 36606, 251 450-7187; r: 4009 Old Shell Rd Apt. A-14, Mobile, AL 36608, 251 343-2149; : jelikalkat@aol.com

HERBERT, Mary; *1945* (See Taylor, Mrs. Mary)
HERBERT, Susan Pembroke; *1968* (See Kyle, Mrs. Susan Pembroke)
HERBERTSON, Mrs. Allison (Allison Buchanan); *1946* ; r: 38 Links Rd, Lundin Links Leven, Fife KY8 6AU, England
****HERBISON**, Dorothy; *1925* (See Hawkins, Mrs. Dorothy)
HERBRUCK, Mrs. Dorothy Marks (Dorothy Compton Marks); *1951* AB; Homemaker; r: 418 Colleton Ave. SE, Aiken, SC 29801, 803 649-5941; *W.*
HERD, Mrs. Harriet (Harriet Daniel); *1938* ; BA Univ. of Texas; Homemaker; r: 806 Canonero Cir., Midland, TX 79705, 915 682-3383; *Harvey;* Dan, Tevis, Claire; herdttrs@aol.com
****HERD**, Mary; *SPEC* (See Moore, Mrs. Mary)
HERDER, Mrs. Carol C. (Carol C. Cody); *1972* ; MBA Univ. Texas-Austin, BA Univ. of Texas, Austin; r: 5452 Sugar Hill Dr., Houston, TX 77056, 713 993-9595; cherder@earthlink.net
****HEREFORD**, Mrs. Ann (Ann Lane); *1949*
****HEREFORD**, Josephine M.; *1922* (See Smith, Mrs. Josephine M.)
***HERETES**, Mrs. Adair (Adair Edwards); *1973*
HERFF, Mrs. Cornelia V. (Cornelia V. Dumas); *1952* ; r: 7 Garden Sq., San Antonio, TX 78209, 210 826-5073; August
HERGUNER, Mrs. Sarah H. (Sarah H. Martin); *1981* AB; English Tchr., Istanbul; r: Fuatpasa Sok Altay Apt. 1/5, 81030 Fenerbahce, Istanbul, Turkey
***HERKIMER**, Ms. Carroll J. (Carroll J. Gatliff); *1962*
HERLEHY, Ms. Hillary Erin; *2001* BA; r: 8145 Jade Crossing St., Pasadena, MD 21122
HERLIHY, Mrs. Jane T. (Jane Gerry Townsend); *1938* ; BS Beaver Clg.; r: 2079 Eagle Watch Dr., Henderson, NV 89012, 702 837-1317; *C. David(Dec);* Ann, Edward
HERMAN, Ms. Christina Emma; *2000* BA; Traveler; r: 94-550 Lumiauau St., Apt. J-230, Waipahu, HI 96797, 919 395-3702
HERMAN, Ellen (Ellen McMillan); *1974* AB; JD Emory Univ. Sch. of Law; Atty.; r: 3461 Winter Wood Ct., Marietta, GA 30062, 770 565-0399; r: akamaifelidae@prodigy.net
HERMAN, Mrs. Sharon McKinney (Sharon Anne McKinney); *1985* BA; Homemaker, New York, NY 10006; r: 19 Borden St., Monmouth Bch., NJ 07750, 732 571-5085; *Clark;* Harry
HERMANN, Rosemarie; 1984 (See Davis, Mrs. Rosemarie)
HERNANDEZ, Ms. Amira Susana; *1999* BA; MA Boston Clg., MSW Boston Clg.; Grad. Student; r: 5 Gail Ct., Spartanburg, SC 29307; b: amihernandez@excite.com
HERNANDEZ, Lisa; *1982* (See Rooney, Mrs. Lisa)
***HERNANDEZ**, Ms. Nina Concepcion; *1992* BS
HERNANDEZ-THEIS, Mrs. Heather Leigh (Heather Leigh Theis); *1995* BA; r: 11914-2 Cypress Canyon Rd., San Diego, CA 92131, 858 693-7336; *Saul Hernandez;* Tiberius; hhernand@san.rr.com
HERNDON, Phyllis; *1955* (See Brissenden, Mrs. Phyllis)
HERNDON, Sarah Saunders; *2001* (See Sydnor, Mrs. Sarah Herndon)
****HEROLD**, Mrs. Persis Joan (Persis Joan Ladd); *1944*
***HERON**, Mrs. Martha Owings (Martha Owings Wrenn); *1978*
***HEROY**, Mrs. Anne (Anne Seibels); *1947*
****HERPERS**, Mrs. Faith Marie (Faith Marie Gort); *1937* AB
****HERRALD**, Mrs. Kay (Kay Richards); *1965*
HERRAN, Diana; *1966* (See Barrett, Mrs. Diana)
HERRICK, Leslie; *1944* (See Danford, Mrs. Leslie)
****HERRICK**, Mrs. Mary E. (Mary E. McKinney); *1949*
HERRING, Hazel C.; *1956* (See Beshers, Mrs. Hazel C.)
HERRING, Mrs. Helen Chapman (Helen Gardner Chapman); *1961* AB; r: 2310 Locke Ln., Houston, TX 77019, 713 528-1765; *Fred;* Lucy, Fred Jr., Hilary
HERRING, Sandra G.; *1974* AB; JD Duke Univ., MS Univ. of Virginia; Atty., Everett & Everett, POB 586, Durham, NC 27702, 919 682-5691; r: 5921 Treetop Ridge, Durham, NC 27705; *Gary Gaddy;* r: sandraherring@mindspring.com
HERRMANN, Anne Day (Anne Day); *1964* BS; BS Bank Street Clg. of Educ., MED Bank Street Clg. of Educ.; Learning Spec., Self Employed; r: 1105 Park Ave., New York, NY 10128, 212 876-1636; *John;* Jed, Tim; adh217@aol.com

HERROD, Mrs. Ann (Ann Banks); *1968* AB; Homemaker; r: 165 Waring Rd., Memphis, TN 38117, 901 685-6016; *Henry;* Coleman, Ashley Fillmore, Kathleen; aherrod@midsouth.rr.com

*__HERRON__, Billie; *1951* (See Goeltz, Mrs. Billie)

*__HERSCHBACH__, Karen; *1959* (See Bates, Mrs. Karen)

**__HERSHBERGER__, Mrs. Harriet (Harriet Williams); *1930* AB

HERSHEY, Elizabeth Ashley; *1994* (See Schlobach, Mrs. Elizabeth Ashley)

HERSHEY, Kim; *1978* (See Hatcher, Mrs. Kim)

HERTLEIN, Mrs. Karen Breese (Karen Breese Goodspeed); *1984* AB; r: 744 Pebbleshire Ln., St. Louis, MO 63122, 314 822-8527

HERTZ, Leslie Ann; *1982* (See Firestone, Mrs. Leslie Ann)

**__HERTZ__, Mabel; *1916* (See Moffat, Mrs. Mabel)

HERTZBERG, Mrs. Patricia, CFA (Patricia Neithold); *1967* AB; MBA VA Tech; CFA/Sec. Analyst/Portfolio Mgr., Mc Ginn Investment Mgmt. Inc., 201 N Union St., Alexandria, VA 22314, 703 837-3162; r: 5620 Lambeth Rd., Bethesda, MD 20814, 301 656-4391; *Michael;* Carter; phertzberg@mcginninvests.com

HERUBIN, Danielle Marie; *1982* AB; r: 14274 Laurel Tr., W. Palm Bch., FL 33414

HERUBIN, Lisa Ann Marie; *1986* (See Jerkins, Mrs. Lisa Ann Marie)

HERZOG, Ms. Kristin E.; *1970* BA; MFA George Washington Univ.; Clg. Teaching Graphics, Univ. of Florida; r: POB 81, N. Scituate, MA 02060

**__HESLOUIN__, Mrs. Antoinette (Antoinette Levillain); *1933*

*__HESS__, Abigail; *1974*

**__HESS__, Mrs. Adelaide (Adelaide Hempstead); *ACAD*

HESS, Amy Britton; *2000* (See Snawder, Mrs. Amy Britton)

*__HESS__, Mrs. Corine (Corine Walton); *1923*

**__HESS__, Mrs. Isabelle (Isabelle Richards); *1916*

HESS, Joan; *1951* (See Michel, Mrs. Joan)

*__HESS__, Mrs. Nancy (Nancy Row); *1935*

*__HESSE__, Mrs. Anne E. (Anne E. Allan); *1974*

HESSE, Mrs. Susan P. (Susan P. Nagle); *1974*; Mgr., Joann Fabrics & Crafts; r: 214 S Washington Ave., Ft. Collins, CO 80521, 970 407-9371; *Calvin;* Katie, Erin, Lauren; schesse@attbi.com

*__HESSELTINE__, Mrs. Ruberta (Ruberta Bailey); *1934*

HESSLER, Mrs. Mary Elizabeth (Mary Elizabeth Ray); *1953*; r: 8919 Park Rd No DC13, Charlotte, NC 28210, 704 551-7063

**__HESSON__, Helen Vaughan; *1938* (See Binns, Mrs. Helen Vaughan)

HESSON, Louise; *1944* (See Shelburne, Mrs. Louise)

HESSON, Mary E.; *1936* (See Pettyjohn, Mrs. Mary E.)

HESTER, Elizabeth Garrett; *1979*; Partner, Mays & Valentine, Nations Bank Ctr. 20th Fl., 1115 Main St., Richmond, VA 23219, 804 697-1298; r: 5409 Kingsbury Rd., Richmond, VA 23226, 804 285-7339

**__HESTER__, Frances; *1944* (See Dornette, Mrs. Frances)

HESTER, Mary Picton, PhD (Mary Picton Payne); *1959*; BA Univ. of Oklahoma, PhD Virginia Commonwealth; Retired Clinical Psychologist, Drs. Hester Arrington Ott Griffin Klinger, Richmond, VA 23226; r: 115 Tempsford Ln., Richmond, VA 23226, 804 285-4927; *George;* Elizabeth, Frank, Mason

*__HESTER__, Mrs. Pauline (Pauline Barnes); *1958*

*__HESTNES__, Judith; *1983*

HETCEL, Shannon Lynn; *1994* (See Dykes, Mrs. Shannon Lynn)

**__HETHERINGTON__, Elizabeth W.; *1965* (See Stafford, Mrs. Elizabeth W.)

HETHERINGTON, Mrs. Joely (Joely Minutella); *1992* BA; BA Sweet Briar Clg.; Homemaker; r: 29 Glen Way, Cold Spring Harbor, NY 11724, 631 692-5529; *Craig;* Jack; r: chetheri@optonline.net

HETLAGE, Mrs. Anne W. (Anne Willis); *1956* AB; MA Univ. of Missouri-St. Louis; Retired Univ. Admin., Washington Univ.; r: 4506 Pershing Pl., St. Louis, MO 63108, 314 361-0326; *Robert;* ahetlage@artsci.wustl.edu

HETLAGE, Mrs. Helen (Helen Laird); *1953*; r: 938 Lay Rd., St. Louis, MO 63124, 314 432-4746

**__HETLEY__, Margaret; *1954* (See Peck, Mrs. Margaret)

**__HETTRICK__, Mrs. Frances (Frances O'Brian); *1931* AB

*__HETZEL__, Helene C.; *1934* (See Johnstone, Mrs. Helene C.)

HEUER, Charlotte; *1957* (See De Serio, Mrs. Charlotte H.)

**__HEURTLEY__, Katherine; *1916* (See Griffith, Mrs. Katherine)

HEWES, Mrs. Carolyn Mapp (Carolyn L. Mapp); *1969* AB; Homemaker; r: 3617 Tuxedo Rd., NW, Atlanta, GA 30305, 404 237-2137; *Lem;* Michael, David, Paul; cmhewes1@yahoo.com

**__HEWES__, Mona; *1936* (See Holby, Mrs. Mona)

HEWETT, Sally A.; *1970* (See Conway, Mrs. Sally A.)

**__HEWITT__, Mrs. Barbara (Barbara Moore); *1921*

*__HEWITT__, Mrs. Barbara (Barbara Ingalls); *1956*

HEWITT, Cynthia Marie; *1982* (See Hewitt-Kellam, Mrs. Cynthia Marie)

HEWITT, Hilary (Hilary P. Speare); *1976*; BS Olivet Clg., BSN Columbia Univ.; Nurse Neonatal ICU, Maine Med. Ctr., Portland ME; r: 42 Merritt Rd., Harpswell, ME 04079, 207 729-8369; Heather, Seth; hilary0816@prexar.com

**__HEWITT__, Mrs. Marthellen (Marthellen Jones); *SPEC*

*__HEWITT__, Victoria R.; *1978*

HEWITT-KELLAM, Mrs. Cynthia Marie (Cynthia Marie Hewitt); *1982*; BS Univ. NC, Chapel Hill, BA Univ. of NC Wilmington; Language Therapist, Freelance; r: 501 Captain Dexer Wynd, Wilmington, NC 28411, 910 686-7047; *David Corbit;* John Leggett, Rachel

*__HEWLETT__, Amelia; *1938* (See Bowers, Mrs. Amelia)

HEWLETT, Kathleen Elizabeth; *1989*; r: 11789 Target Ct., Woodbridge, VA 22192, 703 580-4449

**__HEWLINGS__, Mrs. Georgia (Georgia Millard); *1921*

HEWSON, Mrs. Elizabeth (Betsy) Gurley (Elizabeth (Betsy) Gurley); *1946* AB; Retired Sales Clerk/ Craft Person; r: 7745 Indian Oaks Dr. Apt. H210, Vero Beach, FL 32966, 772 299-0500; *Thomas;* Joan, Thomas, Theodore (Ted)

HEYE, Mrs. Cynthia (Cynthia Harbison); *1935* AB; r: One Joshuatown Rd., Lyme, CT 06371; Leslie, Cynthia

HEYE, Cynthia J.; *1972* (See Hopkins, Mrs. Cynthia H.)

HEYE, Leslie Courtenay; *1962* (See Quarrier, Mrs. Leslie H.)

HEYMANN, Joan Germaine; *1989* (See Bergmann, Mrs. Joan H.)

HEYWARD, Mrs. Candace L. (Candace L. Curran); *1972* AB; r: POB 82, Oaklawn Farm, Earlysville, VA 22936, 434 973-4578

HEYWARD, Carter; *1973* (See Morris, Mrs. Carter)

HEYWARD, Mrs. Floride B. (Floride Buchanan); *1958* AB; Retired; r: 1414 Belmont Dr., Columbia, SC 29205, 803 787-8653

HEYWARD, Mrs. Josephine De Rosset; *1967* AB; Retired Meeting Planner; r: 767 Newtown Rd., Villanova, PA 19085; *John Caporini;* Elizabeth, Alexander; r: dheyward@peoplepc.com

HEYWOOD, Mrs. Anna Mary (Anna Mary Chidester); *1945* AB; Retired Volunteer; r: 5553 Citation Rd., N., Toledo, OH 43615, 419 531-5838; *William (Dec);* William H. III, John C., David A., Robert E., Stephanie, Anne (Dec)

**__HEYWOOD__, Mrs. Sandra (Sandra Swain); *1966* AB

**__HIBBARD__, Mrs. Isabelle (Isabelle McCann); *1922*

HIBBARD, Joan Birchard; *1981*; r: 5101 Chumuckla Hwy., Pace, FL 32571

HIBBARD, Ms. Mary Beth H. (Mary Beth Halligan); *1970* AB; MA Middlebury Clg.; Spanish Tchr., Killington Mountain Sch., Killington, VT 05751; r: 123 Curtis Brook Rd, Rutland, VT 05701, 802 773-4952; *Ken;* Lindsay Griffin, Garrett Griffin; rutmbh@aol.com

**__HIBBERD__, Helen; *1913* (See Reed, Mrs. Helen)

**__HIBBS__, Elizabeth F.; *1929* AB

HIBDON, Mrs. Kristina Lynne (Kristina Lynne Pody); *1995* BA; Lab Tech., UNIMIN, 7003 Chadwick Dr. Ste. 100, Brentwood, TN 37027, 615 373-7353; r: 912 Winston Ave., Lebanon, TN 37087, 615 547-1779; *Ricky;* Lexi, Kaitlynn, Willie

HICKENLOOPER, Mrs. Virginia (Billy) (Virginia Heizer); *1938* AB; Homemaker; r: 3939 Erie Ave. Apt. 114, Cincinnati, OH 45208, 513 272-2552; *Smith (Bo);* Smith III, VirginiaLivezey, Andrew Morgan, BaileyElizabeth

HICKEY, Elizabeth; *1981*; r: 224 Inverness Ln., Schererville, IN 46375, 219 865-0855

*__HICKEY__, Mrs. Elizabeth H. (Elizabeth H. Stephens); *1976*

HICKEY, Gwendolyn Rebecca; *1995* (See Babcock, Mrs. Gwendolyn Hickey)

**__HICKEY__, Mrs. Louise (Louise Furber); *1945*

HICKEY, Mellie; *1967* (See Nelson, Ms. Mellie H.)

**__HICKIN__, Gertrude M.; *1929* (See Sigmon, Mrs. Gertrude M.)

HICKLIN, Mary Ann Carson; *1956* (See Willingham, Mrs. Mary Ann Hicklin)

CKMAN, Ms. Angela Michelle; *1992* BA; Closing Documents, Southwest Mortgage Corp., 8249 W. 95th St. Ste. 109, Overland Park, KS 66212, 816 737-3701; r: 7208 E. 84th St., Kansas City, MO 64138, 816 737-3701; Kristina; angeladarin@yahoo.com

CKMAN, Julie Shields; *1985* (See Thompson, Mrs. Julie)

CKMAN, Mabel; *1933* (See Flaitz, Mrs. Mabel)

CKMAN, Raquel Desiree; *1989* (See Thiebes, Mrs. Raquel Desiree)

CKMAN, Susan Thompson; *1995* (See Mason, Mrs. Susan Hickman)

CKMAN, Mrs. Susanna Broaddus (Susanna Everard Broaddus); *1988* AB; JD Marshall Wythe Sch. of Law; Attorney Estate Planning, Geddy, Harris, Franck & Hickman, 1177 Jamestown Rd., POB 379, Williamsburg, VA 23185, 757 220-6500; r: POB 156, Providence Forge, VA 23140, 804 966-7032; *Philip;* Philip, Elizabeth; : shickman@widomaker.com

CKMAN, Ms. Trienel Keira (Trienel Keira Ahearn); *1992* BA; : PSC 3 Box 4844, APO, AP 96266; rienel.hickman@osan.af.mil

CKOK, Mrs. Alice (Alice Knoedler); *1923*

CKOK, Mrs. Katharine A. (Katharine A. Pauley); *1972* AB; : 127 Conway St., Carlisle, PA 17013, 717 245-0950

CKOX, Nancy L.; *1968* (See Wright, Mrs. Nancy H.)

CKS, Alleine B.; *1920*

CKS, Mrs. Amy Ann (Amy Ann Geiger); *1980*; r: 1927 Lady Ellen Dr., Cincinnati, OH 45230, 513 232-9623

CKS, Mrs. Ann Coleman (Ann Coleman); *1970*; BA, Fsu; Retired Educ.; r: 11065 Girasol Ave., Coral Gables, FL 33156, 305 661-9421; *Mark;* Taylor, Conner, Lindsey; annchicks@aol.com

CKS, Mrs. Byrnina (Byrnina Baugher); *ACAD*

CKS, Ms. Charlotte Spears, CPA CIC; *1984*; BA UNC Chapel Hill, MS Univ. of Texas Dallas; Pres./CEO, Glasgow Hicks Co., POB 2300, Wilmington, NC 28402, 910 762-1806; r: 6601 Lyonia Ct., Wilmington, NC 28411, 910 686-6446; : chicks@glasgowhicks.com

CKS, Cornelia B.; *1938* (See Kaufman, Mrs. Cornelia B.)

CKS, Elisabeth; *1945* (See Pollak, Mrs. Elisabeth)

CKS, Elizabeth Davis; *1984* (See Zadeh, Mrs. Elizabeth Davis)

CKS, Georgia K.; *1922*

CKS, Ms. Holly Browyn; *1993* BA; Mktg., Aberdeen Mktg., 230 Powers Ferry Rd Ste. 120A4, Atlanta, GA 30339; r: c/o Farr, 1054 Adams Overlook NW, Atlanta, GA 30318

CKS, Joanne B.; *1970* (See Robblee, Mrs. Joanne B.)

CKS, Ms. Lindsay; *1999* BA; MA; Account Exec., CKPR, 829 N st Ave., Phoenix, AZ 85003, 602 417-0672; r: 9605 S 48th St., pt. 2002, Phoenix, AZ 85044, 480 753-3774; : lhicks@ckpr.biz

CKS, Lois Kimberley; *1982* AB; r: 1210 Windsor Ave., Richmond, VA 23227, 804 264-2297; *David Nott;* Austin Nott, Brighton Nott

CKS, Mrs. Lydia (Lydia Preston); *1971*; BA George Washington Univ.; Writer, Free-Lance; r: 5930 Shadow Walk, Alexandria, VA 22310, 703 329-6943; *Jimmy;* William, Blair; ydia.preston@att.net

CKS, Marian; *ACAD* (See Headley, Mrs. Marian)

CKS, Marion A.; *SPEC*

CKS, Mrs. Nancy (Nancy Purkins); *1950*

CKS, Sara; *1973*; r: 645 101st Ave. N, Naples, FL 34108, 239 13-9997

CKS, Mrs. Stachelle (Stacy) Lee (Stachelle (Stacy) Lee Gilmore); *1990* BS; MA Hollins Univ.; Homemaker; r: 1411 Wayward Ct., Mt. Pleasant, SC 29466, 843 884-1596; *Randall James; aylee;* tacy@dycon.com

COK, Harriet; *1936*

DALGO, Ms. Andrea Priscilla; *2001* BA; Software Engr., Northrop Grumman, 1070 Seminole Tr., Charlottesville, VA 2901; r: 165-3 Hessian Hills Way, Charlottesville, VA 22901; aphidalgo@hotmail.com

DALGO, Mrs. Kyra (Kyra Timkovsky); *1965*; r: 3028 Ella Lee, ouston, TX 77019

EMENZ, Julia Fay; *1978* (See DiLeo, Mrs. Julia Fay)

ESTAND, Janet; *1963* (See Koller, Ms. Janet)

ESTER, Robin H.; *1955*

HIETT, Margaret L.; *1929* AB

HIGGINBOTHAM, Mrs. Barbara (Barbara Meredith); *1952*

HIGGINBOTHAM, Mrs. Harmo; *1923*

*HIGGINBOTHAM, Ms. Jill Ann; *1994* BA

HIGGINBOTHAM, Paula Dawn; *2002* BA; r: POB 184, Amherst, VA 24521; higginbotham02@sbc.edu

HIGGINBOTHAM, Mrs. Phyllis Shelton (Phyllis Reed Shelton); *1979* AB; JD Univ. of Virginia; Atty., Law Ofc. of David W. Shreve, 801 Seventh St., Altavista, VA 24517, 434 369-6621; r: POB 156, 1007 Broad St., Altavista, VA 24517, 434 369-7677; *James;* James, Margaret, Edwin, Sumner; r: justphyllis57@aol.com

HIGGINBOTHAM, Ruth; *1926* (See McCoy, Mrs. Ruth)

HIGGINS, Ann; *1949* (See Crompton, Mrs. Ann)

HIGGINS, Charlotte Adele, RN; *1998* BS; Cardiovascular Nursing, St. Francis Health Ctr., 1700 7th St., Topeka, KS, 785 295-8680; r: 2408 SW Brookfield St., Topeka, KS 66614, 785 272-8803

HIGGINS, Elizabeth; *1932* (See Plummer, Mrs. Elizabeth)

*HIGGINS, Ellen; *1960* (See Morrison, Mrs. Ellen)

HIGGINS, Mrs. Emily (Emily Peyton); *1941*; r: 8 Ellensview Ct., Richmond, VA 23226, 804 358-8592

HIGGINS, Mrs. Felicia S. (Felicia S. Horne); *1974*; Hearing Ofcr., Jefferson Parish Juvenile Ct., POB 1900, Harvey, LA 70059, 985 563-7300; r: 13 Charlotte Dr., New Orleans, LA 70122, 504 288-5251

HIGGINS, Mrs. Hannah C. (Hannah C. Bell); *1927*

HIGGINS, Hilary Andrea; *1988* (See Tonelis, Mrs. Hilary Andrea)

HIGGINS, Lynne Wilcox; *1986* (See Dreyer, Mrs. Lynne Wilcox)

HIGGINS, Mary; *1934* (See Porsche, Mrs. Mary)

HIGGINS, Ms. Patricia Anne (Patricia Anne Cassidy); *1976* AB; MS Long Island Univ.-Brooklyn, JD Pace Univ. NY; Atty./Deputy Cnty. Atty., Westchester Cnty. Dept. of Law, 148 Martine Ave., Rm. 700, White Plains, NY 10601, 914 995-2665; r: 115 Stone Bridge Ln., Bedford Hls., NY 10507, 914 244-3649; *Harold O'Callaghan;* Timothy; pah2@westchestergov.com

HIGGINS, Mrs. Thelma (Thelma Cox); *1939*

HIGGINS, Mrs. Virginia (Virginia Jemison); *1932*

HIGH, Margaret; *1920* (See Norment, Mrs. Margaret)

HIGH, Sara; *1936* (See Gregg, Mrs. Sara)

HIGHLANDS, Margaret; *1965* (See Gale, Mrs. Margaret)

HIGHSMITH, Mrs. Ann (Ann Dawson); *1940* AB

HIGHSMITH, Mrs. Kathleen (Kathleen Casey); *1935*

HIGHSMITH, Margaret D.; *1971* (See Dickson, Mrs. Margaret D.H.)

HIGHT, Susan; *1959* (See Rountree, Mrs. Susan)

HIGHTOWER, Mrs. Kathryn Trogdon (Kay Trogdon); *1967* BA; MED Univ. Georgia Athens; r: 555 Peachbelt Rd., Thomaston, GA 30286, 706 647-3425; *Neil*

HIGLEY, Mrs. Patricia (Patricia Todd); *1964*; r: 12 W Cedar Ave., Webster Groves, MO 63119, 314 962-1711; wellnessnrg@earthlink.net

*HIKES, Mrs. Courtney (Courtney Marshall); *1971*

HILBERT, Mrs. Betty J. (Betty J. Griffin); *1944*

HILBERTS, Mrs. Elizabeth Benning (Elizabeth Benning Simpson); *1981* AB; Tchr., St. Christopher's Day Sch.; r: 114 Debaran Ln., Bryn Mawr, PA 19010, 610 525-2912; *Thomas;* Eliza, Greta, Allie; betzhil@aol.com

HILDEBRAND, Julie Robinson; *1996* BA; MA Univ. of NC; CFO, MBH Settlement Grp., 3050 Chain Bridge Rd, Fairfax, VA 22030, 703 277-6821; r: 10503-21 Lariat Ln., Manassas, VA 20109, 703 361-1151; jhildebrand@mbh.com

HILDEBRAND, Mrs. Louise (Louise Boren); *1934*

HILDEBRANDT, Alesia Ann; *1988* (See Goen, Mrs. Alesia Ann)

HILDRETH, Mrs. Victoria O. (Victoria O. Pitts); *1968* AB; AB; Preschool Teacher; r: 139 Chokecherry Rd., Golden, CO 80401, 303 526-0888; *Robert;* Ted, Lisa, Ashley, Tighe

HILDT, Mrs. Jane (Jane Merriam); *1969* AB; Financial Analyst, US Dept. of H. Univ. D., 451 7th St., SW, Washington, DC 20410, 202 708-1871; r: 1039 N. Edgewood St., Arlington, VA 22201, 703 243-8178; *Justin;* Patrick, Amanda; jmhwick@hotmail.com

HILGEMAN, Mrs. Ann Meredith (Ann Cai Meredith); *1962* AB; MA Memphis State Univ.; Retired Clg. English Prof., Univ. of Arkansas-Monticello, Monticello, AR; r: 110 W. Jackson Ave., Monticello, AR 71655, 870 367-8111; *Ernest;* Richard; eahilg@seark.net

HILL, Mrs. Adrianne Massie (Adrianne Ingersoll Massie); *1960* BA; Personal Trust Ofcr. Retired; r: 1017 Minor Ave., #304, Seattle, WA 98104, 206 442-9444; *Malvern Jr.;* Gordon, Malvern III; travelinghills@yahoo.com

**HILL, Mrs. Alice M. (Alice M. Scott); *1930*

HILL, Almena P.; *1969* (See Pettit, Mrs. Almena P.)

HILL, Alverta Jane; *1940* (See Thompson, Mrs. Alverta J.)

**HILL, Mrs. Ann (Ann Anthony); *1932*

HILL, Mrs. Ann Ramsey (Ann Newton Ramsey); *1978* AB; Florida Intl. Univ.; Owner/Pres., Medallion Properties, 10 Elmhurst Pl., Cincinnati, OH 45208, 513 321-5458; r: 10 Elmhurst Ave., Cincinnati, OH 45208, 513 321-5458; *J.;* J.D.; b: medalprop@aol.com

HILL, Anne; *1946* (See Edwards, Mrs. G. Griffith)

*HILL, Mrs. Ansley L. (Ansley L. Spaulding); *1937*

HILL, Ms. Ashley; *2000* BA; Grad. Student, Univ. of Virginia; r: 225 Colonnade Dr. #15, Charlottesville, VA 22903, 978 808-5254; ashleyhill00@hotmail.com

HILL, Mrs. Barbara (Barbara Ferguson); *1938* AB; BS Simmons State Clg.; Retired Retail; r: 64 Hotel St., E. Falmouth, MA 02536

**HILL, Mrs. Bess (Bess Lowrance); *1928* AB

HILL, Beverley; *1935* (See Furniss, Mrs. Beverley)

HILL, Catharine; *1958* (See Hill-Loth, Mrs. Catharine)

HILL, Mrs. Catherine (Catherine Wright); *ACAD;* r: 817 NE 8th St., Staples, MN 56479

HILL, Catherine Leigh; *1992* (See Lawler, Mrs. Catherine Hill)

HILL, Constance; *1955* (See Hall, Mrs. Constance)

*HILL, Mrs. Deborah A. (Deborah A. Dykes); *1971*

HILL, Mrs. Deborah Gahagan (Deborah June Gahagan); *1976* AB; Branch Mgr./VP of Operations, Mid-Florida Fed. Credit Union, POB 8008, Lakeland, FL 33802, 863 802-0424; r: 5987 High Glen Dr., Lakeland, FL 33813, 863 646-7805; David, Doug; r: debehill@hotmail.com

HILL, Mrs. Debra D. (Debra D. Bogdan); *1973* AB; MA Univ. of Virginia; Homemaker; r: 1421 Riversedge Rd., Newport News, VA 23606; Zachary, Meredith; debhill50@cox.net

*HILL, Debra Junelle; *1980*

HILL, Elizabeth; *1967* AB; r: 3168 Thomas Ave., Montgomery, AL 36106, 334 262-6154

**HILL, Mrs. Elizabeth (Elizabeth Thigpen); *1923*

HILL, Mrs. Elizabeth A. Latane (Elizabeth A. Latane Spencer); *1989* AB; r: 2176 Knollwood Dr., Boulder, CO 80302, 303 939-9105

*HILL, Elizabeth Frances; *1979*

**HILL, Esther D.; *1922* (See Roberts, Mrs. Esther D.)

HILL, Eve Lynne; *1986* AB; JD Cornell Univ.; Exec. Dir., Western Law Ctr. for Disability Rights, 919 S. Albany St., Los Angeles, CA 90015, 213 736-1031; r: 3310 Garden Ave., Los Angeles, CA 90039, 323 661-0483; *John Whitbread;* eve.hill@lls.edu

HILL, Mrs. Felicia Rose (Felicia Rose Carmouche); *1992* BA; Homemaker; r: 4317 Lisa Ln., King George, VA 22485, 540 663-3282; *Keith;* Madison, Morgan, Mckenna; flehill@aol.com

HILL, Ms. Gayle (Gayle Needham); *1966*; Pres., Maverick Fine Western Wear, 100 E. Exchange Ave., Ft. Worth, TX 76106, 817 626-1129; r: 108 Crestwood, Ft. Worth, TX 76107, 817 625-6624

**HILL, Mrs. Gretchen (Gretchen Orr); *1927* BS

**HILL, Mrs. Helen (Helen Watson); *1941* AB

**HILL, Helen; *1925* (See Brown, Mrs. Helen)

HILL, Henrietta Fontaine; *1950* (See Hubbard, Mrs. Henrietta Hill)

HILL, Mrs. Irene McDonnell (Irene McDonnell); *1945*; Retired; r: 4371 Walnut Grove Rd., Memphis, TN 38117, 901 761-0658; *Eugene(Gene);* Anna, Maryan, Walter (Mac)

HILL, Mrs. Jane Burnett (Jane Burnett); *1940* AB; Retired; r: 324 Washington St. Apt. 301, Wellesley Hls., MA 02481, 781 237-6539; *Perry;* Timothy N.

*HILL, Jean; *1953* (See Chapple, Mrs. Jean)

**HILL, Mrs. Juliet (Juliet Selby); *1925* AB

**HILL, Katharine I.; *1940* (See Apperson, Mrs. Katharine I.)

HILL, Mrs. Leslie (Leslie Elbert); *1974*; r: 2508 Chad Dr., Arlington, TX 76017; *David;* Justin, Robert, Mark; lhill2000@juno.com

HILL, Linda; *1971* (See Krensky, Mrs. Linda Daniell)

HILL, Marcia; *1958* (See Diamantis, Mrs. Marcia)

**HILL, Marian; *1918* (See Ginther, Mrs. Marian)

*HILL, Marjorie Ann; *1961* (See Bradford, Mrs. Marjorie Ann)

HILL, Mary Emory; *1941* (See Rex, Mrs. Emory Hill)

HILL, Mrs. Mary Frances (Mary Frances Schwartz); *1989* AB; r: 237 San Remo Dr., Long Beach, CA 90803

HILL, Mrs. Melissa Gail (Melissa Gail Henning); *1999* BA; Corporate Global Events, Textron Inc., Corporate Global Events 1101 Pennsylvania Ave. NW, #400, Washington, DC 20004, 20 637-3806; r: 6586 Medinah Ln., Alexandria, VA 22312, 703 256 1191; *Barrett;* r: mg.hill@verizon.net

HILL, Mildred L.; *1974* (See Wilk, Mrs. Mildred (Mimi) H.)

**HILL, Mrs. Pauline (Pauline Woodward); *1931* AB

HILL, Mrs. Preston Hodges (Preston Hodges); *1949* AB; Administrative Asst., Openaka Corp. Inc., 565 Openaki Rd, Denville, N 07834, 303 759-0953; r: 3910 S. Hillcrest Dr., Denver, CO 8023 303 758-2428; *Eugene;* Margaret, Va, Eugene III; r: edhillj@earthlink.net

HILL, Mrs. Sarah Battle (Sarah Battle Hitch); *1963* AB; r: 3210 W. Andrews Dr. NW, Atlanta, GA 30305, 404 261-6689

HILL, Steele; *1966* (See Wilson, Mrs. Steele)

HILL, Susan J.; *1968* (See Glick, Mrs. Susan H.)

HILL, Mrs. Susan Thornton (Susan Thornton Laramore); *1979* AB Univ. of VA; Homemaker; r: 2817 Eastgrove Ln., Houstc TX 77027, 713 850-0826; *Richard;* r: rrhill2004@earthlink.net

*HILL, Mrs. Suzanne Michelle (Suzanne Michelle Sabia); *1983*

HILL, Ms. Theodora; *1960* AB; Business Owner, Traditiona Tented Safaris, New Orleans, LA 70116, 800 782-9286; r: 92 Dauphine St., New Orleans, LA 70116, 504 529-5692; Louise Karen; ttsafari@rof.net

**HILL, Virginia; *ACAD* (See Smartt, Mrs. Virginia)

**HILLAS, Holly; *1952* (See Hammonds, Mrs. Holly)

HILLER, Mrs. Susan Dodson (Susan Allphin Sudduth); *1966* A Pres., MOMS Valley Press, 4811 Garrison Rd., Little Rock, A 72223, 501 821-2400; r: same; *Charles;* Penn, David, Christ pher, Anne, John; r: susanhiller2400@msn.com

HILLER, Susan Lee; *1983*; r: 47 Garry Rd., Closter, NJ 0762 201 768-8285

HILLGROVE, Ms. Sara Meyerdierks (Sara Jane Meyerdierks *1973* AB; MS Boston Univ.; Principal, Risk Mgmt. Svcs. Con 9400D Charter Crossing, Mechanicsville, VA 23116, 804 55 7002; r: 14341 Heathland Ter., Midlothian, VA 23113, 804 89 8473; *Tom;* Katherine, Alexandra, Elaine; rmschq@aol.com

HILLHOUSE, Mrs. Eliza (Eliza Finkenstaedt); *1972*; Atty., Parcel Mauro Spaanstra, 1801 California St. Ste. 3600, Denv CO 80202, 303 292-6400; r: 4455 Sombrero Cir., Littleton, C 80123, 303 347-2966

*HILLIARD, Mrs. Mary (Mary Wheeler); *1943*

HILL-LOTH, Mrs. Catharine (Catharine Hill); *1958* AB; BA; Hospital Admissions, Pomerado Hospital; r: 17486 Plz. Otor St., San Diego, CA 92128, 858 487-3888; Jennifer, Christin Bruce; catharine.loth@pphs.org

HILLMAN, Katherine Ann; *1987* (See Wilhelm, Katherine Ann)

*HILLMAN, Mrs. Rachel (Rachel Read); *1964*

**HILLS, Emma; *1933* (See Boyd, Mrs. Emma)

HILLS, Mrs. Marian H. (Marian S. Heffernan); *1960*; Retired Admin. Ofcr., US Dept. of Labor; r: 5231 Marina Club Dr., Wil ington, NC 28409, 910 794-8734; Mary Alice; mhhills@worldnet.at.net

**HILLS, Mrs. Marjorie (Marjorie Cannon); *1923* AB

HILLYER, Ms. Betty-Potter (Betty-Potter Kinne); *1943* BA; Vo unteer; r: 7725 Sierra Mar Dr., La Jolla, CA 92037, 858 454-27 Elizabeth

HILLYER, Ms. Helen (Tresy) Therese (Helen (Tresy) There Robinson); *1983* AB; MLA Spring Hill Clg.; r: 141 Batre Ln Mobile, AL 36608, 251 342-5415; *Quin;* therese@ohc.net

LSMAN, Mrs. Hazel W. (Hazel H. Wright); *1973* AB; Partner, Rock Clay Co., LLP, Forsyth, GA 31029; r: 3453 Knollwood Dr. NW, Atlanta, GA 30305, 404 365-9361
LTEBRANT, Mildred B.; *ACAD* (See Fevre, Mrs. Mildred B.)
LTON, Dorothy; *ACAD* (See Baxby, Mrs. Dorothy)
LTON, Elizabeth Hale; *1929* AB
LTON, Mrs. Frances (Frances Newman); *1960*
LTON, Gillette; *1931* (See Pritchard, Mrs. Gillette)
LTON, Louise; *ACAD* (See Ferguson, Mrs. Louise)
LTON, Mrs. Macon Winfree (Macon Winfree); *1962* AB; Homemaker; r: 1219 Chickering Rd., Nashville, TN 37215, 615 292-6789; *Robert;* Elizabeth, Robert;
: mwhilton@msn.com
LTON, Martha; *1968* (See Nolen, Mrs. Martha)
LTON, Mary J.; *1960* (See Field, Ms. Mary J.)
MES, Mary Lorraine; *1936* (See Beddoes, Mrs. Mary Lorraine)
MES, Sara A.; *1961*
NCHMAN, Ms. Iris P. (Iris P. Potteiger); *1956* AB; Harvard-Radcliffe Bus. Sch.; Retired; r: 7A Garden Way, Sea Bright, NJ 07760, 732 747-5083; Lee, William
NCKLEY, Mrs. Hortense (Hortense Ward); *ACAD*
NDMAN, Mrs. Catherine Marie (Catherine Marie Driskill); *1992* BA; Tchr., New Covenant Schs., 122 Sleet Wood Dr., Lynchburg, VA 24501, 434 847-8313; r: 213 Belle Terre Dr., Lynchburg, VA 24501, 434 385-6003; *Matt;* Tabitha, Jack, Andrew;
: ghindman@ntelos.net
NDS, Delta I.; *1914* (See Durbin, Mrs. Delta I.)
NDS, Mrs. Jane (Jane Andrews); *1960*; BA Salem Clg.; r: 1833 B6 Banking St., Greensboro, NC 27408, 336 274-9021; Elizabeth, Thomas Jr.
NDSLEY, Mrs. Pamela Austin (Pamela Austin McDonnell); *1976* AB; r: 1 Wendover Rd., Baltimore, MD 21218, 410 243-4399
NES, Amanda; *1988* (See Kastner, Mrs. Amanda)
NES, Ms. Amy Marie; *1993*
NES, Ann L.; *ACAD*
NES, Karen; *1979* (See Cousins, Mrs. Karen)
NES, Leah; *1922* (See Cunningham, Mrs. Leah)
NES, Martha; *ACAD* (See Dixon, Mrs. Martha)
NG, Doris W.; *1963*
NKAMP, Mrs. Mary P. (Mary P. Colahan); *1944*
NNER, Susan; *1968* (See Avesian, Mrs. Susan)
NSHAW, Anne S.; *1968* (See Vanderweil, Mrs. Anne H.)
NSHAW, Mrs. Carolyn; *1957*; r: 4201 E. Monte Vista Dr., # 208, Tucson, AZ 85712, 520 326-9261
NSHAW, Mrs. Hester (Hester Busey); *ACAD*
NTON, Nancy; *1952* (See Russell, Mrs. Nancy)
NTZ, Erin Marie; *1987*; Johnson & Higgins Ins., 7th & Main, Richmond, VA 23228; r: c/o Garrahan, POB 66, Patrick Spgs., VA 24133
PP, Mary Jane; *1970* (See Brock, Mrs. Mary Jane)
PPLE, Virginia; *1928* (See Baugher, Mrs. Virginia)
RAMATSU, Sonoe; *1969*
RCHFIELD, Mrs. Marjory (Marjory Prentis); *1934*
RIBARNE, Ms. Alexandria; *1996* BA; r: POB 1461, Santa Cruz, NM 87567
RS, Ms. Dorothy G. (Dorothy G. Allen); *1952*; r: 11055 Mockingbird Ln., Fairhope, AL 36532
RSCH, Eleanor; *1953* (See Baer, Mrs. Eleanor)
RSCH, Mrs. Eve (Eve Godchaux); *1948* AB; Retired Registrar, Asst. to The Dean, Newman Prep. Sch., Newcomb Clg. of Tulane Univ.; r: 1811 Joseph St., New Orleans, LA 70115, 504 891-2958; Richard
RSCH, Mrs. Helen (Helen Monash); *ACAD*
RSHSON, Margaret M.; *1949* (See Austin, Mrs. Margaret M.)
RST, Eloise; *ACAD* (See Couper, Mrs. Eloise)
RST, Gale R.; *1975*
RST, Mrs. Mary L. (Mary L. Garver); *1929*
RTZ, Mrs. Cameron Meredith (Cameron Meredith Cox); *1988* BA; r: 14 Yadkin Ct., Cameron, NC 28326; *Anthony;* Grayson, Colby;
: irtz94@charter.net
TCH, Frances; *1945* (See Vick, Mrs. Frances)
TCH, Sarah Battle; *1963* (See Hill, Mrs. Sarah Battle)
TCH, Mrs. Virginia (Virginia Etheridge); *1912*
TCHCOCK, Mary; *1954* (See Davis, Mrs. Ray E. (Mary))
TCHENS, Christy A.; *1969*
TCHINS, Mrs. Nancy (Nancy Collier); *1965* AB

HITCHMAN, Mrs. Millicent (Millicent Milligan); *1927* AB
HITE, Aprille Gray; *1964* (See Deacon, Mrs. Aprille Hite)
HITE, Mrs. Katherine Cole (Katherine Owings Cole); *1988* BA; MBA CA State Univ.; Dir. of Finance, US Nav. Acad. Alumni Assn., 247 King George St., Annapolis, MD 21402; r: 750 Buckeye Ct., Millersville, MD 21108; *Tucker;* Chase, Mackenzie, Cole;
r: simplykate@cablespeed.com
HITE, Ms. Lisa Camille; *1979* AB; Sr. Planner, Louisville Metro Parks Dept., Louisville, KY, 502 456-8138; r: 1405 Tyler Park Dr., Louisville, KY 40204, 502 456-4605; *Jeremy Levine;* Eli, Mariah;
r: levine-hite@earthlink.net
HITE, Margaret P.; *1937* (See Palmer, Mrs. Margaret P.)
HITE, Patricia F.; *1973* (See Barton, Mrs. Patricia F.)
HITT, Melissa Schoen (Melissa Anne Schoen); *1985* BA; JD Boston Univ.; Homemaker; r: 4049 Stanford Ave., Dallas, TX 75225, 214 750-6227; *Jeffrey;* Katie;
melissahitt@yahoo.com
HITT, Sarah; *1963* (See Winston, Mrs. Sarah H.)
HIVELEY, Ms. Jessica Marie; *1997* BA; MBA Univ. NC, Chapel Hill; Corporate Acctg. Mgr., Genmar Holdings, 80 S. 8th St., IDS Ctr., Ste. 2900, Minneapolis, MN 55402, 612 337-1862; r: 3626 Linden Ave., White Bear Lake, MN 55110, 651 407-1809;
r: jessicahiveley@aol.com
HIWOT, Gera; *1976*; r: Hamelmal Box 2977, Addis Ababa, Ethiopia
HIX, Jaquelin; *1930* (See Barnard, Mrs. Jaquelin)
HIXON, Margaret Frances; *1979* (See Griffith, Mrs. Margaret Hixon)
HIXON, Mrs. Renate (Renate Weickert); *1960*; Homemaker; r: 47 Ponte Vedra Blvd., Ponte Vedra Bch., FL 32082, 904 285-6654; *Joseph M. Jose;* Eric, Nicole
HIXSON, Meredith A.; *1971*
HLADIK, Mrs. Anne Jennifer (Anne Jennifer Lombardi); *2001* BS; r: 504 C Seotia Ln., Fayetteville, NC 28314, 910 425-9762; *Christopher;*
annhladik@hotmail.com
HLUSKO, Nicole Paul; *1990* (See Brooks, Mrs. Nicole Paul)
HNOT, Valerie M.; *1960* (See Wolfe, Mrs. Valerie M.)
HO, Ms. Anna Pui Lum; *1975* AB; r: POB 51215, Durham, NC 27717, 919 490-8484
HO, Min K.; *1960* (See Kwaan, Mrs. Min K.)
HOAG, Suzanne E.; *1967* (See Ippolito, Mrs. Suzanne E.)
HOAGLAND, Anne B.; *1952* (See Kelsey, Mrs. Anne B.)
HOAGLAND, Emily; *1929* (See Peddie, Mrs. Emily)
HOAGLAND, Mrs. Loma (Loma Burton); *ACAD*
HOAR, Mrs. Maria (Maria Bemiss); *1929* AB
HOARD, Ruth; *1924* (See Bezdek, Mrs. Ruth)
HOBART, Mrs. Helen (Helen Browne); *ACAD*
HOBART, Joyce; *1935* (See Bullard, Mrs. Joyce)
HOBBS, Bettye B.; *1969* (See Pruitt, Mrs. Bettye Hobbs)
HOBBS, Mrs. Grace (Grace Gould); *1967* AB; MA Emory Univ.; Teaching Retired; r: 933 Houston Park, Selma, AL 36701, 334 872-7530
HOBBS, Helen; *ACAD* (See Duvall, Mrs. Helen)
HOBBS, Joan E.; *1972* (See Spisso, Ms. Joan E.)
HOBBS, Mrs. Margaret (Margaret Leigh); *1927* BS
HOBBS, Margaret; *1954* (See Shaw, Mrs. Margaret)
HOBBS, Mrs. Mary Boulware (Mary (Meme) Eugenia Boulware); *1986* BA; Homemaker; r: 2920 Canterbury Rd., Birmingham, AL 35223, 205 879-7455; *David;* Libby, Whit;
memehobbs@charter.net
HOBBS, Susan; *1965* (See Crowder, Mrs. Susan)
HOBBY, Mrs. Carson Scheppe (Carson Mays Scheppe); *1995* BA; Asst. Leasing Mgr., AmericasMart Atlanta, 240 Peachtree St., Ste. 2200, Atlanta, GA 30318, 404 220-2302; r: 1921 Greystone Rd., Atlanta, GA 30318, 404 355-1787; *Scott;*
chobby@americasmart.com
HOBGOOD, Margaret; *1926* (See Ward, Mrs. Margaret)
HOBLITZELL, Lucy; *1935*
HOBLITZELL, Mrs. Mary (Mary Dils); *ACAD*
HOBSON, Mrs. Mary Douthat (Mary Douthat Marshall); *1924* AB
HOBSON, Patricia; *ACAD* (See Eaglesfield, Mrs. Patricia)
HOBSON, Susan; *1952* (See McCord, Mrs. Susan)
HOCHENEDEL, Mrs. Amanda (Amanda Jackson); *1978*
HOCKMAN, Dr. Heather Joan (Heather Joan Bowers); *1993*

Address Unknown **Deceased

HOCKMAN, Mrs. Mary (Mimi) Bryan (Mary Bryan Godfrey); *1985* AB; CEO, Mimi Hockman Special Events, 41 E 11th St., 11th Fl., New York, NY 10003, 212 905-3232; r: 456 Redmond Rd, S. Orange, NJ 07079, 973 763-3391; *Greg;* Jack, Cole; mimi@mimihockman.com

HODER, Mrs. Nance (Nance Leach); *1969*; r: 120 Governor Bradford Dr., Barrington, RI 02806, 401 247-0312

HODER, Mrs. Susanne Garrison (Mary Susanne Garrison); *1973* AB; r: 15 Seven Oaks Dr., Barrington, RI 02806; *John;* Ross, Frank; rfhoder@aol.com

****HODGDON**, Doris M.; *1932* (See Wenning, Mrs. Doris M.)

***HODGE**, Mrs. Debra Ann (Debra Ann Goitein); *1975*

****HODGE**, Dorothy; *ACAD*

****HODGE**, Elizabeth; *1919* (See Markgraf, Mrs. Elizabeth)

HODGE, Mrs. Emily (Emily Jones); *1927* BS; r: 2723 Shipley Rd Apt. 1111, Wilmington, DE 19810, 302 478-0803; Robert

****HODGE**, Mrs. Emma (Emma Clyde); *1914*

****HODGE**, Kathaleen; *1915* (See May, Mrs. Kathaleen)

HODGE, Katherine Gray; *1940* (See Soaper, Mrs. Katherine Gray)

HODGE, Mrs. Mary McGregor (Mary McGregor Greaves); *1977*; BA Univ. Kansas; r: 5925 Sunrise Dr., Fairway, KS 66205, 913 384-4016; *Charlie;* Caroline, Chase, Lissy; mhodgv@aol.com

HODGE, Patricia R.; *1970* (See Parks, Mrs. Patricia R.)

HODGERT, Mrs. Donna Meyer (Donna Ann Meyer); *1989* AB; Elem. Tchr.; r: 102 Holiday Bob Ct., Lynchburg, VA 24503, 434 384-4767; *Jerry;* Cal, Harry

HODGES, Ms. Alice A.; *1974* AB; VP, Palmetto State Bank, POB 219, Beaufort, SC 29901; r: 891 Broad River Dr., Beaufort, SC 29902

****HODGES**, Mrs. Ann (Ann Leonard); *1953*

****HODGES**, Mrs. Annie M. (Annie M. Powell); *1910* AB

HODGES, Mrs. Betsey Sawyer (Betsey Boynton Sawyer); *1950* AB; AS Palm Beach Community Clg.; Retired RN, Palm Beach Gardens Med. Ctr.; r: 7132 Hawk's View Tr., Port St. Lucie, FL 34986; *Allen;* Karen, Pamela, Paul, Mary Ellen, Joyce; r: betseyshodges@aol.com

HODGES, Ms. Corinne Sharon (Corinne Sharon Judeikis); *1993* BA; r: 4526 Fitzhugh Ave., Richmond, VA 23230, 804 355-3392; chodges1@mediaone.net

HODGES, Mrs. Cynthia L. (Cynthia L. Harrell); *1974*; Crockett Cnty. News, Ozona, TX 76943; r: POB 4123, Ozona, TX 76943, 915 392-2448

HODGES, Mrs. Dorothy Duncan (Dorothy Duncan); *1957* AB; BA UNC-Charlotte; Partner, Hodges Taylor Gallery, 401 N Tryon St., Ste. 108, Charlotte, NC 28202, 704 334-3799; r: 205 Cottage Pl., Charlotte, NC 28207, 704 334-0528; Anne, Luther (Hart); r: hodgesgrandot@aol.com

HODGES, Eileen; *1966* (See Small, Mrs. Eileen)

****HODGES**, Elizabeth; *1925* (See Gregory, Mrs. Elizabeth)

***HODGES**, Evelyn Livaudais; *1987*

HODGES, Harriette; *1953* (See Andrews, Mrs. Harriette)

HODGES, Helen Warren; *1975* (See Richards, Ms. Helen Hodges, LPC)

****HODGES**, Hortense V.; *ACAD* (See Clarke, Mrs. Hortense V.)

HODGES, Mrs. Linda (Linda Schwaab); *1965* AB; Nursery Tchr., St. Mary's, 700 Rountree, Kinston, NC 28501, 252 523-7000; r: 2975 Zurkle Ln., Kinston, NC 28504, 252 522-3901; *James;* Marcus, Rebecca, Samantha

HODGES, Mrs. Lisa Elizabeth (Lisa Elizabeth Catron); *1980* AB; r: 6929 85th Street Ct. E, Bradenton, FL 34202

***HODGES**, Mrs. Lisa Nicole (Lisa Nicole Dracy); *1991* BA

HODGES, Lucy; *1942* (See Fuller, Mrs. Lucy)

HODGES, Mrs. Mary Elizabeth (Mary Elizabeth Ford); *1977* AB; r: 5121 Brookridge Pl., Fairfax, VA 22030; *Steven;* Ashley, Alexandra, Clay; mhodges510@yahoo.com

****HODGES**, Mary F.; *1929* (See Edmunds, Mrs. Mary F.)

HODGES, Meri; *1954* (See Major, Mrs. Meri)

****HODGES**, Mildred; *1932* (See Ferry, Mrs. Mildred)

HODGES, Preston; *1949* (See Hill, Mrs. Preston Hodges)

***HODGES**, Mrs. Shannon Delania Annett (Shannon Delania Annett Newman); *1995*

***HODGHEAD**, Mrs. Janice A. (Janice A. Cullum); *1966*

HODGIN, Elizabeth Anne; *1956* (See Hodgin Williams, Mrs. Elizabeth Anne)

HODGIN WILLIAMS, Mrs. Elizabeth Anne (Elizabeth Anne Hodgin); *1956*; Retired; r: 2001 Winding Bluff Trce, Louisville KY 40207, 502 896-8163; ahwilliams@aol.com

HODGKINS, Beth Rachel; *1989* (See Green, Ms. Beth Hodgkins)

****HODGKINS**, Mrs. Mary (Mary Abraham); *ACAD*

****HODGSKIN**, Mrs. Helen; *1922*

****HODGSON**, Josephine; *1924* (See Halsell, Mrs. Josephine)

****HODGSON**, Ruth; *1922* (See Lang, Mrs. Ruth)

****HODGSON**, Virginia; *1929* (See Sutliff, Mrs. Virginia)

****HODILL**, Martha E.; *1939* (See Smith, Mrs. Martha E.)

****HODNETT**, Marguerite; *1928* (See McDaniel, Mrs. Marguerite)

HOE, Dr. Nancy Leonora (Nancy Leonora Palme); *1981* AB; PhD Univ. of MA; Staff Scientist, Rocky Mountain Labs, 903 S. 4th St Hamilton, MT 59840, 406 363-9334; r: 104 Sandalwood Ct. Hamilton, MT 59840, 406 363-7298; *Joseph;* Brad; nhoe@niaid.nih.gov

****HOEBER**, Julia; *1941* (See Condit, Mrs. Julia)

HOEFER, Christina Lindner; *1975* (See Myers, Mrs. Christina Hoefer)

***HOEHN**, Betty J.; *1947* (See Beeson, Mrs. Betty J.)

HOEVELKAMP, Ms. Anna K.; *2000*; r: 20 Cortland Ln., Sudbury MA 01776

****HOEVEN**, Mrs. Muriel (Muriel Milligan); *1923* AB

HOFER, Virginia C.; *1976* (See Loesch, Mrs. Virginia C.)

***HOFF**, Elizabeth S.; *1936* (See Way, Mrs. Elizabeth S.)

***HOFF**, Mrs. Mary T. (Mary T. Williams); *1964*

HOFF, Mrs. Susan M. (Susan M. Broaddus); *1973* AB; r: 6618 Malta Ln., Mc Lean, VA 22101, 703 848-1836

***HOFFECKER**, Helen; *1934* (See Roehm, Mrs. Helen)

****HOFFMAN**, Adaline; *1929* (See Allen, Mrs. Adaline)

****HOFFMAN**, Mrs. Constance (Constance Turner); *1934*

***HOFFMAN**, Cynthia Jean; *1978*

HOFFMAN, Electa; *1968* (See Culver, Mrs. Electa (Robbie))

HOFFMAN, Elizabeth; *1985* (See Maust, Mrs. Elizabeth H.)

HOFFMAN, Mrs. Elizabeth C. (Elizabeth Carper); *1954*; Homemaker; r: 2700 Arlington Ave. S, #1, Birmingham, AL 35205, 205 939-3808; *Roy;* Holly, Mark, Katherine

HOFFMAN, Mrs. Frances (Frances Cordes); *1938* AB; r: 300 Fox Chapel Rd., Apt. 610, Pittsburgh, PA 15238

HOFFMAN, Gwendolyn Lee; *1956* (See Lamb, Mrs. Gwendolyn H.)

HOFFMAN, Mrs. Harriet Farmer (Harriet Hardaway Farmer) *1992* BA; Colorado State Univ.; Art Tchr., Summit Cnty. HS r: POB 6214, Breckenridge, CO 80424, 970 547-3580; *Scott;* hfarmer_ga@yahoo.com

HOFFMAN, Holly E.; *1974* (See Frazier, Mrs. Holly E.)

HOFFMAN, Mrs. Katherine Cooper (Katherine Sutliff Cooper) *1991* BA; MBA Johns Hopkins Univ.; Owner/Pres., Southchli Jewelry Design, 5818 Walton Rd., Bethesda, MD 20817, 301 897 4787; r: same; *William;* Calvin, Evelyn; katherine@howard-hoffman.com

HOFFMAN, Lisa Marie; *1997* (See McGeorge, Mrs. Lisa Marie)

HOFFMAN, Mrs. Louise (Louise Chapman); *1961*; BA UNC Chapel Hill; r: 1524 Fourth St., New Orleans, LA 70130, 504 899 0696; *Donald;* Donald, Richard; lhoffman70130@cox.net

****HOFFMAN**, Lynn L.; *1962* (See Martin, Mrs. Lynn L.)

***HOFFMAN**, Martha Lee; *1944* (See McCoy, Mrs. Martha Lee)

****HOFFMAN**, Mrs. Mary J. (Mary J. Lively); *1946* AB

HOFFMAN, Mrs. Sally A. (Sally A. Thomas); *1966* AB; Retired Engrg. Mgr.; r: 13120-146th Pl. SE, Snohomish, WA 98290

***HOFFMAN**, Shirley; *1939* (See Lawrence, Mrs. Shirley)

HOFFMAN, Dr. Signee L.; *1991* BS; AA, AA; Chiropractor; Gentle Chiropractic, 208 17th St. 117, Bakersfield, CA 93301, 661 321-0333; r: POB 1542, Bakersfield, CA 93302, 661 321-0333; signeedc@cs.com

HOFFMAN, Mrs. Stephanie M. (Stephanie M. Dewey); *1975*; r: 3256 Shea Rd., Collierville, TN 38017, 901 853-2781

HOFFMAN, Mrs. Virginia Faris (Virginia Susan Faris); *1980*, 1998 BA; Real Estate-Title Examiner, Tye River Title; r: 412 Todd Rd, Mt. Sidney, VA 24467, 540 248-8855; *Alan;* Allison Mary Lauren, Graham; b: dickens@ntelos.net

****HOFFMANN**, Mrs. Mildred (Mildred Anderson); *1929*

HOFFMANN, Ms. Randi M.; *1975*; r: 9 Riverview Ave., Ardsley NY 10502, 914 674-4003; massa@pipeline.com

OFFMIER, Mrs. Pembroke; *1968* AB; r: 109 Archers Hope Dr., Williamsburg, VA 23185, 757 253-0152
OFFNER, Katherine Margaret; *1984* AB; MBA American Grad. Sch. Intl Mgmt.; Chief Mktg. Ofcr., HydrogenWorks, LLC, 700 17th St., Denver, CO 80202, 303 534-2500; r: 1002 E Elizabeth St., Ft. Collins, CO 80524, 970 482-9957; : katiehoffner@aol.com
OFHEIMER, Kristen Diane; *1990* (See Flanagan, Mrs. Kristen Diane)
OFHEINZ, Mrs. Elizabeth (Elizabeth Winfrey); *1961*
OFMANN, Kimberly Ann; *1984* (See Bird, Dr. Kimberly Ann)
OFMAYER, Juliette P.; *1922* (See Kohnfelder, Mrs. Juliette P.)
OGAN, Elizabeth Marion; *1980* (See Hopwood, Mrs. Elizabeth Marion)
OGAN, Ms. Jenny Marie; *1998* BA
OGAN, Mrs. Olive (Olive Cole); *ACAD*
OGAN, Mrs. Ruth (Ruth Paley); *1944*
OGANS, Clara; *1922* (See Keepers, Mrs. Clara)
OGARTY, Mrs. Ann (Ann Jeffers); *1955* AB; BA; Retired; r: 193 Green St., Marblehead, MA 01945, 781 631-7379; *Richard;* Margaret, Michael, Kim, Tim
OGARTY, Margaret Ann; *1979* ; r: 193 Green St., Marblehead, MA 01945, 781 631-7379
OGE, Bessie; *1923* (See Brown, Mrs. Bessie)
OGE, Mary A.; *1922*
OGG, Alice; *ACAD* (See Seneff, Mrs. Alice)
OGG, Allison Withey; *1994* (See Adams, Mrs. Allison Withey)
OGG, Mary C.; *1920*
OGUE, Caroline; *1933* (See Morris, Mrs. Caroline)
OGUE, Margaret; *1925* (See Pfautz, Mrs. Margaret)
OGUE, Mrs. Rebecca (Rebecca Kunkle); *1938* AB
OGUE, Susanne; *1942* (See Deas, Mrs. Susanne)
OHENLOHE, Mrs. Barbara Ross (Barbara Ross Dabney); *1988*
OIGNE, Holly C.; *1974*
OILMAN, Wendy R.; *1973* (See Mitchell, Mrs. Wendy R.)
OLAHAN, Mrs. Mary (Mary McCarrick); *1957* AB; Tobe-Coburn Sch. for Fashion; Retired Publicity & Advt. Writer; r: 260-L Village Creek Cir., Winston-Salem, NC 27104, 336 760-1329; *Paul;* Ian, Evan
OLBERTON, Mrs. Frances (Frances Altschuler); *1917*
OLBROOK, Joanne Stanley; *1952* (See Patton, Mrs. Joanne Holbrook)
OLBROOK, Mrs. Marjorie (Marjorie Schramm); *1962* ; Advt. Mgr., The Woodford Sun, 184 S Maine St., Versailles, KY 40383, 859 873-4131; r: 320 Amsden Ave., Versailles, KY 40383, 859 873-3372; *Ray;* Elizabeth, Marjorie (Dec); ayh@netgripper.com
OLBROOK, Susan M.; *1970* (See Daly, Susan H.)
OLBY, Mrs. Mona (Mona Hewes); *1936*
OLCOMB, Mrs. Claudine (Claudine Griffin); *SPEC*
OLCOMB, Margaret Lorena; *1937* (See MacMillan, Mrs. Margaret Holcomb)
OLCOMBE, Priscilla; *1934*
OLDA, Karen Marie; *1981* ; r: 22 Derby Ln., Colonia, NJ 07067
OLDEN, Georgianne; *1978*
OLDEN, Helen Orissa; *1936* (See Perry, Mrs. Helen Orissa)
OLDEN, Holly; *1968* ; r: c/o People Magazine, #29-11, 1271 Ave. of the Americas, New York, NY 10020
OLDEN, Jane; *1939* (See Walker, Mrs. Jane Holden)
OLDEN, Jennifer Frost (Jennifer Frost); *1986* AB; Secondary Tchr., Park Hill South HS; r: 4817 NW 81st Ter., Kansas City, MO 64151, 816 746-8786; Hannah, Andy, Jon; holdenj@parkhill.k12.mo.us
OLDEN, Mrs. Marjorie E. (Marjorie E. Campbell); *ACAD*
OLDEN, Mrs. Stella (Stella Woodward); *1927*
OLDEN, Ms. Virginia Hamilton; *1975* BA; BA, JD DePaul Univ.; Atty., McDermott, Will & Emery, 227 W. Monroe St., Chicago, IL 60606, 312 372-2000; r: 2245 N Greenview Ave., Chicago, IL 60614, 773 549-4568; holden@mwe.com
OLDERNESS, Anna; *1930* (See Transou, Mrs. Anna)
OLDERNESS, Mary J.; *1937* (See Gilbert, Mrs. Mary J.)
OLDERNESS, Mrs. Nancy (Nancy Braswell); *1936* AB
OLDING, Margaret Jane; *1972* (See Eil, Mrs. Margaret Jane)
OLDSWORTH, Nancy; *1980* (See Moore, Mrs. Nancy)

HOLEKAMP, Mary Langs (Mary Langs); *1955* ; r: 4000 Gratiot Ave., Port Huron, MI 48060, 810 385-3535
****HOLEMAN**, Mrs. Christine (Christine Gholson); *ACAD*
****HOLIHAN**, Florence E.; *ACAD* (See Storachan, Mrs. Florence E.)
HOLLADAY, Ethel Ann; *1983* AB; JD Cumberland Sch. of Law; Staff Atty., State of Alabama, 300 Dexter Ave., Montgomery, AL 36106, 334 242-4701; r: 8979 Stoneridge Pl., Montgomery, AL 36117, 334 277-6623; r: eholladay@msn.com
HOLLADAY, Mrs. Winton S. (Winton W. Smoot); *1974* AB; MA George Washington Univ.; Homemaker; r: 3200 Idaho Ave. NW, Washington, DC 20016; *Wallace;* Brook, Jessica, Fitz, Addison
***HOLLAND**, Alma; *1939* (See White, Mrs. Alma)
HOLLAND, Ms. Dorothy Brandon; *1996* BA; Criminal Justice Investigator, Forsyth Co. Dist. Attorney's Ofc.; r: 1170 Foxhall Dr., Winston-Salem, NC 27106, 336 768-5292; armdil422@aol.com
HOLLAND, Mrs. Esther Jett (Esther Jett); *1943* BA; Univ. of Mexico-Mexico City; Retired; r: 100 Anna Goode Way Apt. 103, Suffolk, VA 23434, 757 923-5703; *Hugh;* Martha, Hugh(Beau), Joseph
HOLLAND, Frances Cole; *1980* (See Campbell, Mrs. Frances Cole)
HOLLAND, Ms. Karen Janne; *1991* BA; MBA Gardner-Webb Univ.; Mgr. Compensation, Sara Lee Corp., 1000 E Hanes Mill Rd, Winston-Salem, NC 27105, 336 519-4946; r: 125 Tortoise Ln., Winston-Salem, NC 27127, 336 788-3842; b: karen.holland@slkp.com
HOLLAND, Mrs. Lucie Howard (Lucie Howard Stephens); *1982*, 1983 AB; r: 316 S. Fairfax St., Alexandria, VA 22314, 703 549-5076; *Steve;* Carter; oldtowner@aol.com
HOLLAND, Mrs. Marianne D. (Marianne Delacorte); *1950* AB; Retired Publisher; r: 2104 Mallard Cir., Winter Park, FL 32789, 407 622-7213; *Bryce;* Bryce, George, Andy, David
HOLLAND, Martha C.; *1972* AB; MA Univ. of Pittsburgh, LLB Georgetown Univ. Law Ctr.; r: 4608 Rockwood Pkwy. NW, Washington, DC 20016, 202 237-2940; *P. Iribe;* Katherine, Elizabeth, Paul; r: martha_holland@mail.com
HOLLAND, Martha J.; *1961* (See Bartsch, Mrs. Martha H.)
***HOLLAND**, Mary; *1936* (See Eure, Mrs. Mary)
****HOLLAND**, Mary; *1946* (See Hardin, Mrs. Mary)
***HOLLAND**, Mary A.; *1976*
HOLLAND, Mary N.; *1986* (See Dinsmore, Mrs. Mary N.)
HOLLAND, Mary Cathryn; *1988* ; BS Austin Peay State Univ.; Patrol Sergeant, Hopkinsville Police Dept., 112 W. 1st St., Hopkinsville, KY 42240, 270 890-1500; r: 8301 Antioch Church Rd, Hopkinsville, KY 42240, 270 886-1988; b: mcholland@hopkinsvilleky.us
HOLLAND, Melanie Ann; *1976* (See Rice, Melanie Ann)
****HOLLAND**, Mrs. Rosalie (Rosalie Swartz); *1939* AB
HOLLAND, Ruthann McHugh; *1985* (See Zins, Mrs. Ruthann Holland)
HOLLAND, Mrs. Wendy Kent (Wendy Kent Long); *1995* BA; Lacrosse Coach; r: 1018 Princess Dr., Stockton, CA 95209; wendy@learnit.com
***HOLLANDER**, Ms. Anne (Anne Eberstadt); *1966*
***HOLLANDER**, Mrs. Jerre (Jerre Sprague); *1958*
****HOLLANDER**, Mrs. Mary (Mary White); *1944* AB
HOLLANDS, Mrs. Bonnie Jean (Bonnie Jean Baker); *1992* BA; Proj. Mgr., Citicorp; r: 12917 Prestwick Dr., Riverview, FL 33569, 813 671-2847; *Brian*
HOLLBERG, Catherine Leigh; *1990* (See Minor, Mrs. Catherine Leigh)
****HOLLEMAN**, Beverly; *1944* (See Richard, Mrs. Beverly)
HOLLER, Anne; *1971* ; r: 256 W. 108th St., Apt. 4E, New York, NY 10025, 212 663-7426
HOLLERITH, Sarah F.; *1944* (See Nietsch, Mrs. Sarah H.)
HOLLEY, Mrs. Barbara Mathews (Barbara Mathews); *1954* AB; Retired; r: 103 Stephenson Ave., Lookout Mtn., TN 37350, 423 821-1007; *Kyle;* Tad, Susan, Barbara, Tina; r: snookmarie@aol.com
***HOLLEY**, Mrs. Gail M. (Gail M. Haugan); *1957* AB
HOLLIFIELD, Mrs. Helen (Helen Stanley); *1951* AB; Homemaker; r: 1225 Lanier Rd., Martinsville, VA 24112, 276 638-7365; *H.G.*

HOLLINGS, Mrs. Deborah Anne (Deborah Anne Wilson); *1972* AB; Univ. Virginia, Univ. of Nice; Self-employed, HH Productions, 29 Lakeview Cir., Columbia, SC 29206, 803 738-2984; r: same; *Michael;* Christopher; michdebhol@aol.com

HOLLINGSWORTH, Paula; *1974* (See Hollingsworth-Thomas, Ms. Paula)

HOLLINGSWORTH-THOMAS, Ms. Paula (Paula Hollingsworth); *1974* AB; Litigation Mgr.; r: 3232 Sulphur Creek Rd., Pleasantville, TN 37033, 931 729-3366; *Rev. Steve Thomas;* Charles, Elyse; paulaht@yahoo.com

*__HOLLINRAKE__, Kathleen A.; *1972*

HOLLINS, Tracey; 1978 BA; Owner/Agt., Hollins Real Estate Co., POB 13252, Norfolk, VA 23506

HOLLIS, Mrs. Aliece M. (Aliece M. Rowland); *1981*; BA Univ. of Texas Austin; Co-Owner, The Box Tree, 5405 Broadway, San Antonio, TX 78209, 210 828-9008; r: 720 Ivy Ln., San Antonio, TX 78209, 210 828-7724; *Nick;* Ash, Henry, Sophie Aliece; arhollis@sbcglobal.net

**__HOLLIS__, Amelia; *1929* (See Scott, Mrs. Amelia)

**__HOLLIS__, Mrs. Dorothy J. (Dorothy J. Davis); *1928* AB

**__HOLLIS__, Mrs. Kathryn T. (Kathryn T. Waller); *1923*

HOLLIS, Lily (Star) Starling; *1986* (See Waldron, Mrs. Starling H.)

HOLLIS, Mrs. Linda A. (Linda A. McArthur); *1961* BA; Homemaker; r: 49-2 Sterling Hill Rd, Lyme, CT 06371, 860 434-5378; *Robert;* Scott, Jennifer; r: hollis1@mindspring.com

HOLLISTER, Carolyn P.; *1969* (See Holmfelt, Mrs. Carolyn P.)

**__HOLLOWAY__, Betty; *1947* (See Harmon, Mrs. Betty)

HOLLOWAY, Ms. Diane; 1969 AB; TV Critic, Austin American-Statesman, 305 S Congress Ave., Austin, TX 78704, 512 445-3608; r: 5402 Village Way Ct., Austin, TX 78745, 512 445-0840; *Ben Sargent;* Samuel; dholloway@statesman.com

HOLLOWAY, Elizabeth S.; *1970* (See Playforth, Mrs. Elizabeth H.)

**__HOLLOWAY__, Mrs. Jane (Jane Hunter); *1926*

HOLLOWAY, Mrs. Karen Anne (Karen Anne Conway); *1987* AB; Art Editor (Graphic/Web Design), All at Sea Ltd.; r: 44 Elliot Rise, Hedge End, Southampton, Hampshire SO30 2RU, England, 01489 692553; *Peter;* Briana, Kevin; wrong.sis@virgin.net

HOLLOWAY, Margaret; *1973* (See Fitch, Dr. Margaret)

**__HOLLOWAY__, Mrs. Pollyanna E. (Pollyanna E. Shotwell); *1938* AB

**__HOLLOWAY__, Tallulah; *1925* (See Harris, Mrs. Tallulah)

HOLLOWELL, Mrs. Mary (Boots) Booth (Mary Booth Taylor); 1946 AB; Liaison/Tchr./Couns., Southeastern Co-op Educational Programs; r: 601 Stockley Gardens, Apt. #103, Norfolk, VA 23507, 757 627-2736

HOLLOWELL, Mrs. Ruth J. (Ruth J. Philips); *1956* AB; Advt.; r: 2265 6th Ave. SW, Largo, FL 33770, 727 581-7184; Reid, Chase; rhollowell123@aol.com

HOLLY, Tarrah Marsh; *1999* (See Moore, Mrs. Tarrah Holly)

**__HOLLYDAY__, Mrs. Ruth (Ruth Drew); *1913*

*__HOLMAN__, Barbara; *1941* (See Whitcomb, Mrs. Barbara)

HOLMAN, Mrs. Constance (Constance Bump); *1996* BA; BA Sweet Briar Clg.; Software Arch./Contractor, Self-Employed, Huntersville, NC 28078; r: 8206-W Dunmore Dr., Huntersville, NC 28078, 704 439-0174; *Steven;* r: constance_holman@yahoo.com

*__HOLMAN__, Mrs. Laura Lark (Laura Lark Ledbetter); *1979*

HOLMAN, Mrs. Leslie Erin (Leslie Erin Hager); *1999* BS; Research Assoc. II, MedImmune, Inc., 35 W. Watkins Mill Rd., Gaithersburg, MD 20878, 301 417-0770; r: 310 High Gables Dr., Unit 406, Gaithersburg, MD 20878, 301 947-8887; *Gregory M.;* r: wresrie@hotmail.com

HOLMAN, Marie; *1947* (See Swayze, Mrs. Marie)

HOLMAN, Mary E.; *1974* (See Cole, Ms. Mary E.)

HOLMAN, Robin E.; *1977* (See Grubbs, Ms. Robin E.)

HOLMAN, Mrs. Rosalie Haxall Nolan (Rosalie Haxall Nolan Gambrill); *1985*; Univ. of Alabama Tuscaloosa; Arch., James F. Carter, Inc., Architect, 2100 S. Bridge Pkwy., #440, Birmingham, AL 35209, 205 871-7873; r: 2952 Pump House Rd., Birmingham, AL 35243, 205 967-6413

HOLMAN, Ms. Susan Alexandra; *1998* BA; NetBank; r: 4330 Ridgefair Dr., Cumming, GA 30040, 770 754-1569; susanholman@hotmail.com

*__HOLMBERG__, Mrs. Susan (Susan Kinnaird); *1968*

*__HOLMDOHL__, Jill; *1972* (See Arcos, Mrs. Jill)

**__HOLME__, Mrs. Jamie (Jamie Sexton); *ACAD*

**__HOLMES__, Mrs. Adelaide (Adelaide Harris); *1925* BS

**__HOLMES__, Mrs. Almeria S. (Almeria S. Turman); *ACAD*

HOLMES, Ann-Barrett; *1949* (See Bryan, Mrs. Ann-Barrett)

HOLMES, Mrs. Bridget (Bridget O'Reilly); *1983* AB; MBA Columbia Univ.; Homemaker; r: 109 Norfield Rd, Weston, CT 06883, 203 221-0486; *John;* Olivia, Frances; bridgethl@aol.com

**__HOLMES__, Carolyn; *1958* (See Dalphon, Mrs. Carolyn)

**__HOLMES__, Dorothy; *1933* (See Edwards, Mrs. Dorothy)

**__HOLMES__, Elizabeth; *ACAD* (See Bowdre, Mrs. Elizabeth)

HOLMES, Janet E.; *1960* (See Rothard, Mrs. Janet H.)

HOLMES, Ms. Jean Edgerton; *1998* BA; Director of Design Camilla Dietz Bergeron Ltd., 818 Madison Ave., 4th Fl., New York NY 10021, 212 794-9100; r: 15 Leroy St., Apt. 1-E, New York, NY 10014; hobby@cdbltd.com

*__HOLMES__, Joselle M.; *1949* AB

**__HOLMES__, Mrs. Julie (Julie Russell); *ACAD*

**__HOLMES__, Mrs. Lillian K. (Lillian K. Sexton); *ACAD*

**__HOLMES__, Louise; *SPEC* (See Steinhoff, Mrs. Louise)

HOLMES, Mrs. Margaret (Margaret Mackay Millender); *1963*; BS Univ. of North Carolina; VP, Engrg. Software Inc., 4 Overbrook Rd., Painted Post, NY 14870, 607 962-1293 r: same; *G.;* George, Stephen; esi@stny.rr.com

**__HOLMES__, Marion B.; *1950* (See Davison, Mrs. Marion B.)

*__HOLMES__, Ms. Mary Celeste; *1994* BA

HOLMES, Mrs. Nevil; *1933* AB; r: 875 Retreat Dr., Naples, FL 34110

HOLMES, Palmour; *1946* (See McIntire, Mrs. Palmour)

*__HOLMES__, Patricia; *1988*

**__HOLMES__, Mrs. Pauline (Pauline Nichols); *1951*

HOLMES, Roselise D.; *1949* (See Wilkinson, Roselise H., MD)

*__HOLMES__, Mrs. Susan Thorndike (Susan Thorndike Honkanen) *1979*

HOLMES, Sydney; *1944* (See Bales, Mrs. Sydney)

**__HOLMES__, Virginia; *1948* (See Turner, Mrs. Virginia)

HOLMFELT, Mrs. Carolyn P. (Carolyn P. Hollister); *1969*; MED Rutgers Univ., BA Univ. Maryland Clg. Park; Registrar, Northampton Community Clg., 3835 Green Pond Rd., Bethlehem PA 18020, 610 861-5506; r: 121 Morrison Ave., Easton, PA 18042, 610 923-8171; cholmfelt@northampton.edu

**__HOLMLUND__, Mrs. Frances (Frances Sample); *1927*

HOLSWADE, Ms. Catherine Harris; *2001* BA; Zoologist, Maymont Park, 1700 Hampton St., Richmond, VA 23220 r: 2217 Logan St., Richmond, VA 23235, 804 320-2984; r: holdswade01@sbc.edu

HOLT, Mrs. Dorothy (Dorothy Ayres); *1931*; r: 403 W. Center St Manchester, CT 06040, 860 649-3049

HOLT, Mrs. Emily E. (Emily E. Moravec); *1970*; BA Syracuse Univ., MED Univ. NC Chapel Hill; Learning Spec., Christ Church Episcopal Sch., 245 Cavalier Dr. ., Greenville, SC 29607, 86 299-1522; r: 105 Rockingham Rd., Greenville, SC 29607, 86 277-5287; *Bill;* Will, Lizzy, Emily; piccy@aol.com

**__HOLT__, Mrs. Isabel (Isabel Wood); *1919* AB

*__HOLT__, Janith; *1969*

**__HOLT__, Julia; *1947* (See Coyle, Mrs. Julia)

*__HOLT__, Mrs. Margaret (Margaret Sutch); *1937*

HOLT, Mary; *1927* (See Rosenberger, Mrs. Mary)

**__HOLT__, Mary A.; *1930* (See Rutherford, Mrs. Mary A.)

HOLT, Mrs. Susie W. (Susie W. Nash); *1933*; r: The Oaks, 224 Murriell Rd Rm 305, Lynchburg, VA 24501, 434 847-0085

HOLT, Mrs. Virginia June (Virginia June Earley); *1952*; Homemaker; r: 1601 Lexington Dr., Lynchburg, VA 24503, 434 38 1482; *Cecil;* Kerry D., Scott D., Katherine Larse, Julia Lyn William C Scott

HOLTERMAN, Ms. Christy Lynn; *2001* BA; Mktg. Mgr., GG Sp 330 Maidson Ave., Sixth Fl., New York, NY 10017, 646 495-513 r: 435 7th Ave. Apt. 2B, Brooklyn, NY 11215, 718 499-7037; r: christyholterman@hotmail.com

LTHAUS, Marjorie Blumeyer; *1988* (See Tomaso, Mrs. Marjorie Blumeyer)
LTON, Martha; *1945* (See Glesser, Mrs. Martha H.)
LTON, Mrs. Mary (Mary Milne); *1923*
LTON, Mary Louise; *1946* (See Effler, Mrs. Mary Louise)
LTON, Mrs. Rachel (Rachel Lloyd); *1917* AB
LTZMAN, Elizabeth; *1926* (See Sellman, Mrs. Elizabeth)
LTZMAN, Ms. Jacqueline McManus; *1992*
LUB, Frances; *1940* (See Reinfeld, Mrs. Frances)
LWAY, Moira Ann; *1981* (See Johnson, Mrs. Moira Ann)
LZ, Mrs. Rachael Therese (Rachael Therese Ruth); *1983*; 20 Sunrise Dr., Warren, NJ 07059, 908 580-5172
LZER, Ms. Jessica L.; *1970* AB; Chair/CEO-Managing Dir. City Mortgage Inc, Chesapeake Appraisal & Settlement Inc., St. Louis, MO 63141, 314 275-1370; r: 4609 Pershing Pl., St. Louis, MO 63108, 314 367-9304; Pete La Pierre; jessica.holzer@citigroup.com
LZER, Mrs. Virginia (Virginia Beasley); *1942* AB
MILLER, Mrs. Barbara A. (Barbara A. Lee); *1969* AB; MBA Liverett Univ.; VP, Better Business Bur. Serving Central VA; 13640 Solstice Close, Midlothian, VA 23113, 804 794-4950; *Jerry;* Charlie, William; bhomiller@richmond.bbb.org
MOKI, Zeda Elizabeth; *1994* (See Titus, Mrs. Zeda Elizabeth)
MONNAY, Heather Ilona-Irene; *1985* (See Finly, Mrs. Heather Romonnay)
NEY, Mrs. Anne G. (Anne H. Gatling); *1960*; r: POB 519, Boca Grande, FL 33921, 941 964-0237; *J. Kimpton;* John K. Jr., Elizabeth H., Jayne H., Charles H.G.
NEYWELL, Mary E.; *1935* (See Dodds, Mrs. Mary H.)
NG, Susan Sungrim; *1987*
NICK, Mrs. Jan (Janet E. Storey); *1973* AB; Indep. Travel Agt., Tzell Travel, 119 W. 40th St., New York, NY 10018, 212 944-1121; r: Apt. 5E, 600 West End Ave., New York, NY 10024, 212 873-3362; *Eric;* David, Daniel; nh@tzell.com
NKANEN, Susan Thorndike; *1979* (See Holmes, Mrs. Susan Thorndike)
NSAKER, Jeanette; *1922* (See Stauffer, Mrs. Jeanette)
OD, Agnes; *1915* (See Gronemeyer, Mrs. Agnes)
OD, Agnes G.; *1922* (See White, Mrs. Agnes G.)
OD, Barbara; *1946* (See Sprunt, Mrs. Barbara)
OD, Mrs. Eleanor (Eleanor Francisco); *1936*; r: 76 E Hill Rd, Middlesex, VT 05602
OD, Mrs. Frances (Frances Smith); *1923*
OD, Mrs. Janie (Janie Brown); *1927* BS
OD, Mrs. Maria T. (Maria T. Garnett); *1961* AB; Coordinating Gifted Tchr., Northampton Cnty. Schs.; r: POB 585, Exmore, VA 23350, 757 442-4768; Garland
OD, Mrs. Mary (Mary Beach); *ACAD*
OD, Mrs. Nancy Lynah (Nancy Colquitt Lynah); *1964*; MA Univ. of Edinburgh, Univ. of Oxford; Asst. Dir. Cultural Svcs., Oxfordshire Cnty. Council, Central Library, Westgate, Oxford OX1 1DJ, England, 441865810292; r: 63 Iffley Rd, Oxford OX4 1EF, England, 441865453068; *Roger;* Clare, Zoe, Jonathan; nancy.hood@ntlworld.com
OD, Sue-Ellen; *1976*
OD, Mrs. Susan Ostrander (Susan Ann Ostrander); *1951* AB; Homemaker/Volunteer; r: 37 Warrington Dr., Lake Bluff, IL 60044, 847 295-1736; *Lloyd;* Lloyd III, Julia, David, Sally
ODLESS, Virginia; *ACAD*
OFNAGLE, Mrs. Jacqueline (Jacqueline Moore); *1936* BA
OFNAGLE, Ms. Johana Kelleher (Johana Lidia Kelleher); *1993* BA; Configuration Analyst, Lockheed, 3201 Jerman Rd, Fairfax, VA 22030; r: 4241 35th St. S No A-1, Arlington, VA 22206, 703 931-6971; *William;* okell@hotmail.com
OGLAND, Ms. Donna Jean; *1999* BA; Tchr., The Ivymount Sch., 11614 Seven Locks Rd., Rockville, MD 20854, 301 469-9723; r: 1462 S Greenmount Dr. Apt. 405, Alexandria, VA 22311, 703 578-1522; rzygrl118@aol.com
OK, Mrs. Catherine Bagwell (Catherine Campbell Bagwell); *1990*; BA Birmingham Southern Clg.; Small Business Owner, C Collection, 3377 Auguats Pl., Montgomery, AL 36111; 3377 Augusta Pl., Montgomery, AL 36111, 334 288-1993; *Hampton;* Forrest, Sarah Catherine, George

HOOK, Mrs. Elizabeth W. (Elizabeth Whitaker); *1942*; BA Clg. of Notre Dame MD; Homemaker; r: 1055 W Joppa Rd Unit 351, Towson, MD 21204, 410 494-0588; *Richard;* Judy, Rick, Bruce, Neville, William
****HOOK**, Ethel C.; *1925* (See Irvin, Mrs. Ethel C.)
****HOOK**, Mrs. Mary (Mary Humphries); *1948*
HOOKER, Barbara; *1957* (See Thorp, Mrs. Barbara)
HOOKER, Deborah S.; *1974* (See Sauers, Mrs. Deborah H.)
HOOKER, Elise; *1962* (See Sirman, Mrs. Elise)
HOOKER, Kathleen Warren; *1977* (See Evans, Mrs. Kathleen Hooker)
HOOKS, Elizabeth; *1948* (See Richards, Mrs. Elizabeth)
****HOOPER**, Alice R.; *1938* AB
***HOOPER**, Anne; *1956* (See Stavrolakes, Mrs. Anne)
****HOOPER**, Eleanor Eugenia; *1947*
HOOPER, Mrs. Frances Clardy (Frances Clardy); *1985* AB; Special Events Coord., Self-employed; r: 16 Wright Farm, Concord, MA 01742, 978 371-8254; *Robert(Bobby);* William, Woodard; rhooper@umich.edu
HOOPER, Ms. Kristen Blair; *1993* BA; r: 1719 Grove Ave. Apt. 3, Richmond, VA 23220, 804 358-9798; kbhoops@aol.com
****HOOPER**, Louise M.; *1910* (See Ewell, Mrs. Louise M.)
HOOPER, Sarah; *1958* (See Pearson, Mrs. Sarah)
HOOPES, Mrs. Lesley (Lesley Bissell); *1968* AB; Museum Volunteer, Metropolitan Museum of Art; r: 149 E. 73rd St., New York, NY 10021, 212 628-2414; *Joseph;* Joseph, Elliott
HOOPES, Ruth S.; *1969* (See Frangopoulos, Mrs. Ruth S.H.)
****HOOTON**, Mrs. Cecil; *1929* AB
HOOTON, Cynthia; *1963* (See Magowan, Mrs. Cynthia)
HOOVER, Mrs. Betsy (Betsy Benoit); *1965* BA; MED Harvard Univ., MSW Univ. of Denver; Clinical Social Worker/Psychotherapist, Samaritan Counseling Ctr., 11500 W 20th Ave., Lakewood, CO 80215, 303 237-1150; r: 320 Humboldt St., Denver, CO 80218, 303 778-0199; *George;* Melinda; betsyhoover@qwest.net
***HOOVER**, Mrs. Diane (Diane Geissal); *1967*
HOOVER, Mrs. Dorothy (Dorothy Barney); *1950* AB; r: 46 Baynard Cove Rd., Hilton Head Island, SC 29928, 843 363-5441
HOOVER, Mrs. Kathryn Levi (Kathryn Sherby Levi); *1981* AB; Interior Decorator; r: 407 Anneslie Ct., Richmond, VA 23229, 804 282-5484; Kate, Anna; mlhoover@erols.com
****HOOVER**, Mrs. Rebecca (Rebecca Stout); *1916* AB
HOPE, Mrs. Dianne Lynn (Dianne Lynn Powell); *1976* BA; MME American Univ.; Gen. Vocal Music Tchr., Montgomery Cnty. Public Sch.; r: 14463 Long Green Dr., Silver Spring, MD 20906, 301 460-9115; dianne_hope@fc.mcps.k12.md.us
***HOPE**, Elvie; *1932* (See McClennan, Mrs. Elvie)
HOPE, Mrs. Jane H. (Jane Haldeman); *1960* AB; MS Univ. of Louisville; Retired; r: 1413 Christy Ave., Louisville, KY 40204, 502 585-4754; Gerald, Jane, Robert
****HOPE**, Mrs. Penelope M. (Penelope M. Swaney); *ACAD*
HOPEMAN, Ms. Melissa Ann (Melissa Ann Jefferson); *2001*; BSN Clg. of St. Katherine; RN Allergy & Asthma, St. Paul Allergy & Asthma, 565 Snelling Ave. S, St. Paul, MN 55105, 651 698-0386; r: 2000 Jefferson Ave., St. Paul, MN 55105, 651 695-9746; *Nathan*
****HOPKIN**, Mrs. Lucille (Lucille Burks); *1929*
****HOPKINS**, Mrs. Alice (Alice Benet); *1936* AB
HOPKINS, Mrs. Ashby Taylor (Ashby Taylor Clark); *1985*, 1986 BA; Homemaker, Amerigroup; r: 1030 Englewood Dr., Winston-Salem, NC 27106, 336 724-4973; Eliza, Tommy, Catharine; jthiii@triadrr.com
****HOPKINS**, Mrs. Aurelia (Aurelia Lane); *1932*
HOPKINS, Dr. Carter H. (Carter Byrd Hunter); *1968* BA; MED American Univ. DC, PhD Virginia Polytechnic Inst.; Asst. Dir. of Career Svcs., Virginia Military Inst., Lexington, VA 24450; r: 536 Walnut Ave., Waynesboro, VA 22980; Hunter, Ann; r: carterbhh@yahoo.com
HOPKINS, Mrs. Cynthia H. (Cynthia J. Heye); *1972* BA; MBA Boston Univ.; Mktg. Mgr.; r: 40 Elston Rd., Montclair, NJ 07043, 973 783-1023

HOPKINS, Mrs. Deborah Z. (Deborah C. Ziegler); *1973* AB; JD Tulane Univ., BA Sweet Briar Clg.; Rsch. Atty., LA First Circuit Ct. of Appeal, 832 E Boston St. Ste. 16, Covington, LA 70433, 985 893-3676; r: 75 Dogwood Dr., Covington, LA 70433, 985 898-0444; *George;* George, Walter;
b: dhopkins@la-fcca.org

HOPKINS, Mrs. Elizabeth (Elizabeth Pease); *1961* ; BS Univ. of Connecticut; Retired; r: 105 Legacy Ln., Durham, NC 27713, 919 402-0555

****HOPKINS**, Mrs. Helen (Helen Crawford); *ACAD*

HOPKINS, Jane K.; *1940* (See Hanes, Mrs. Jane K.)

***HOPKINS**, Mrs. Joan (Joan King); *1942*

HOPKINS, Ms. Joanne Elizabeth; *1998* BS; MBA George Mason Univ.; Mkt. Analyst, SRI Intl., 1100 Wilson Blvd. Ste. 2800, Arlington, VA 22209, 703 247-8472; r: 4705 S 29th St. Apt. 2-B, Arlington, VA 22206, 703 933-7634;
jeh98@hotmail.com

HOPKINS, Mrs. Kate Wallace (Kate Wallace Carnwath); *1977* AB; Gen. Mgr., Hampton's of Towson, 204 E Joppa Rd, Towson, MD 21286, 410 821-8888; r: 2700 Green Rd., Baldwin, MD 21013

HOPKINS, Mrs. Margaret Kay (Margaret Kay Ellisor); *1976* ; BFA SMU; Educ. & Devel. Spec., Neiman Marcus Direct, 111 Customer Way, Irving, TX 75039, 972 401-6932; r: 13406 Spring Grove Ave., Dallas, TX 75240, 972 490-7526; *Joe;* Sarah, Elizabeth, John;
kayleahop8@cs.com

HOPKINS, Marilyn S.; *1949* (See Bamborough, Mrs. Marilyn S.)

HOPKINS, Mildred A.; *1974* (See Rucker, Mrs. Mildred A.)

****HOPKINS**, Natalie Southworth; *1937* (See Griggs, Mrs. Natalie Southworth)

HOPKINS, Nina; *1959* (See Raine, Mrs. Nina)

****HOPKINS**, Mrs. Stanley; *1923*

HOPKIRK, Mrs. Margaret Dabney (Margaret Dabney Ledyard); *1992* BA; Asst. VP, First American Natl. Bank, 315 Deaderick St., Nashville, TN 37238, 615 748-8423; r: 7132 Somerset Farms Dr., Nashville, TN 37221, 615 662-9367;
dabneyhopkirk@email.com

****HOPPE**, Mrs. Marion (Marion Bacharach); *ACAD*

****HOPPER**, Elizabeth; *1917* (See English, Mrs. Elizabeth)

HOPPER, Elizabeth; *1938* (See Turner, Mrs. Elizabeth)

HOPPER, Mrs. Marilyn (Marilyn Wellborn); *1953* BA; Retired; r: POB 326, 336 Four Corners Rd, Springfield, NH 03284, 603 763-2948; *David;* Deborah, Douglas, James, Patricia, Peter;
r: mhopper@tdsnet.com

HOPPIN, Mrs. Prudence (Prudence Baxter); *1967* ; Career Counselor & Coach; r: 2632 Woodley Pl., NW, Washington, DC 20008, 202 986-6251

****HOPPINGER**, Jeanette; *1926* (See Schanz, Mrs. Jeanette)

****HOPWOOD**, Eleanor; *ACAD* (See Fulton, Mrs. Eleanor)

HOPWOOD, Mrs. Elizabeth Marion (Elizabeth Marion Hogan); *1980* AB; r: POB 1017, Jericho, VT 05465; *Michael;* Kellen, Bo, Quinn

****HORAK**, Ann; *1964* (See Shafer, Mrs. Ann)

HORAN, Kathleen; *1971* ; VP, Merrill Lynch, 101 Arrandale Blvd., Exton, PA 19341, 610 594-1141; r: Kinsale Farm, 429 Webb Rd, Chadds Ford, PA 19317, 610 558-3164;
r: khoran@attglobal.net

****HORAN**, Mrs. Ruth (Ruth Whelan); *1927* AB

HORBATT, Heather Elizabeth; *2003* ; r: 40 Whitney Rd, Short Hills, NJ 07078, 973 376-0356

HORENKAMP, Mrs. Susan Louise (Susan Louise Messikomer); *1993* BA; Mktg. Mgr., Bank One Card Svcs., 201 N Walnut St., Wilmington, DE 19801, 302 282-7109; r: 221 W Virgina Ave., West Chester, PA 19380, 610 429-5267; *Matthew;* Trevor;
r: susan_horenkamp@bankone.com

***HORINE**, Mrs. Louise (Louise Curry); *1950*

***HORN**, Dianne E.; *1976*

****HORN**, Mrs. Dorothy (Dorothy Meginniss); *1928* AB

***HORN**, Mrs. Eloise (Eloise Ray); *1962*

****HORN**, Mrs. Helen (Helen Richards); *1923* AB

****HORNBAKER**, Mrs. Elizabeth (Elizabeth Chaffinch); *1927*

****HORNBECK**, Mrs. Vivienne (Vivienne Barkalow); *1918* AB

***HORNBY**, Mrs. Grace (Grace Clark); *1945* AB

***HORNE**, Mrs. Betty (Betty Crenshaw); *1939*

HORNE, Beverly W.; *1972* (See Dommerich, Mrs. Beverly W.)

HORNE, Felicia S.; *1974* (See Higgins, Mrs. Felicia S.)

HORNE, Mrs. Margaret Potter (Margaret Potter Stryker); *1978* ; Poppy's, 56 E. Andrews Dr., Atlanta, GA 30305; r: 3964 Whittington Dr. NE, Atlanta, GA 30342, 404 233-2912

****HORNER**, Cornelia; *1916* (See Farmer, Mrs. Cornelia)

****HORNER**, Mrs. Dorothy R. (Dorothy R. Lloyd); *ACAD*

****HORNER**, Eva; *1913* (See Butterworth, Mrs. Eva)

****HORNER**, Mrs. India D. (India D. Fagg); *1945* AB

***HORNER**, Julia; *1943* (See Mulligan, Mrs. Julia)

HORNER, Kimberly Ann; *1979* ; r: 1521 Bayadere Ter., Coron Del Mar, CA 92625, 949 675-6069

HORNER, Mary; *1957* (See McLeod, Mrs. Mary)

HORNER, Mary A.; *1961* (See King, Mrs. Mary A.)

***HORNER**, Mary Ellen; *1994* (See Haggard, Mrs. Mary Ellen)

HORNING, Ms. Edna A. (Edna A. Cunningham); *1969* BA; MLS Emory Univ., MA Univ. South Carolina Columbia; Librarian, Richland Cnty. Public Library, 1431 Assembly St., Columbia, S 29201, 803 929-3401; r: 116 Southern Pine Rd., Columbia, S 29229, 803 699-1434; *Peter;* Renzie, Jeanetta, Jason;
b: ehorning@sc.rr.com

HORNING, Paula Marie; *1985* BA; r: 39955 Pablo Apiz Way Murrieta, CA 92562, 909 304-0757;
tooguava@yahoo.com

HORNOR, Leslie Andrews; *1983* ; MA West Virginia Univ Morgantown; Mktg. Mgr., Manatt, Phelps & Phillips, 1501 M S NW, Ste. 700, Washington, DC 20005, 202 463-4303; r: 105 King Henry Ct., Alexandria, VA 22314, 703 549-4022;
lhornor@msn.com

****HORNOR**, Martha; *1936* (See Maxwell, Mrs. Martha)

****HORNSEY**, Mrs. Ethel (Ethel Wilson); *1921*

HORODYSKI, Maura H.; *1985* (See Rodway, Mrs. Maura H.)

HOROWITZ, Barbara; *1951* (See Miller, Mrs. Barbara)

HOROWITZ, Cheryl-Lynn; *1988* (See Matheny, Mrs. Cheryl-Lynn

***HOROWITZ**, Joan E.; *1969* (See Pellaton, Mrs. Joan E.)

***HORR**, Mrs. Madeline (Madeline Wood); *1945*

HORRIGAN, Elizabeth Ann; *1953* (See Hoy, Mrs. Elizabeth Ann

HORSEY, Harriette; *1966* (See Sturges, Rev. Harriette)

HORSLEY, Mrs. Elizabeth Mason (Elizabeth Powell Mason *1990* BA; JD Washington & Lee Univ.; Attorney Commercial L igation/Trust, Williams Mullen, 1021 E. Cary St., 11th F Richmond, VA 23219, 804 783-6453; r: 1008 West Ave. Richmond, VA 23220, 804 355-1133; *John;* John V., William;
b: ehorsley@williamsmullen.com

****HORSLEY**, Perkins; *ACAD*

HORTENSTINE, Elise; *1968* (See Wilkins, Mrs. Elise)

HORTON, Ms. Anne Stuart; *1996* ; r: 1002 Campbell Ave. No W. Haven, CT 06516, 203 934-8334

HORTON, Barbara A.; *1961* (See Logue, Mrs. Barbara H.)

****HORTON**, Charlotte E.; *1928* AB

HORTON, Mrs. Evelyn (Evelyn Moore); *1959* ; r: 860 Englewo Dr., Winston-Salem, NC 27106

****HORTON**, Mrs. Florence L. (Florence L. Wattles); *ACAD*

***HORTON**, Mrs. Frances (Frances Rhoades); *1965*

HORTON, Mrs. Gladys (Gladys Wester); *1930* BA; r: 401 E Linton Blvd. Hc52, Delray Bch., FL 33483; Nancy, William

HORTON, H. Elaine; *1965* (See Snook, Mrs. H. Elaine)

***HORTON**, Judith; *1969* (See Southard, Mrs. Judith)

HORTON, Dr. Marsha Taylor (Marsha Anne Taylor); *1976* BA PhD Univ. Illinois Urbana; Cnslt. Self-Employed, 323 Brookfie Dr., Dover, DE 19901, 302 698-9023; r: same; *Robert;* Samue r: mhortay@comcast.net

HORTON, Mrs. Mimi (Mimi Low); *1966* AB; Pres., Horton Desi Assocs. Ltd.; r: 14 Sherwood Farm Ln., Greenwich, CT 0683 203 869-0707; *John;* John Jr.;
hortondes@aol.com

HORTON, Nancy P.; *1935* AB; r: 3900 Watson Pl., Bldg. A A 4H, Washington, DC 20016, 202 338-0012

HORWEGE, Sandra J. (Sandra J. Stella); *1974* AB; Univ. Virginia; Suzuki Piano Teacher, Lynchburg Talent Educ. Suzu Sch.; r: 292 Grandview Dr., Amherst, VA 24521, 434 946-73 *Ronald;* Christopher, Monika;
r: horwege@sbc.edu

HOSKINS, Charlotte; *1967* (See Herbert, Mrs. Charlotte)

***HOSKINS**, Grania; *1968*

***HOSKINS**, Ms. Jenaveve Michele; *1993* BA

****HOSKINS**, Margaret A.; *1922*

OSKINSON, Elizabeth Bailey; *1982* AB; Croton Watershed Clean Water Coalition, 9 Old Corner Rd., Bedford, NY 10506, 914 234-6470; r: 133 Pondfield Rd, #D-2, Bronxville, NY 10708, 914 337-7433; *Gary Finger;* preeches@aol.com

OSSAIN, Sylvia Diana; *1982* (See Pas, Sylvia Diana)

OSTELLEY, Christine Putney; *1989* (See Capozzi, Mrs. Christine Putney)

OSTETTER, Hortense; *1934* (See Wallace, Mrs. Hortense)

OSTETTER, Mrs. Velna (Velna White); *ACAD*

OSTLER, Mrs. Michelle Ann (Michelle Ann Youree); *1978* AB; VP, Fairfax Capital Mgmt.; r: 6500 Megills Crossing Way, Clifton, VA 20124, 703 968-3568; *Robert;* myoureeh@aol.com

OTCHKISS, Denise C.; *1972* AB

OTCHKISS, Mrs. Ella P. (Ella P. Phillips); *1929* AB

OTCHKISS, Nancy; *1934* (See Boschen, Mrs. Nancy)

OTT, Ms. Karen Temple; *1991* BA; BFA American Intercontinental Univ; Interior Designer; r: 1995 Ponce de Leon Ave. NE, Atlanta, GA 30307, 404 378-0517; kthott@yahoo.com

OTTENSTEIN, Mrs. Jo. A. (Jo. A. Dougherty); *1959* AB; r: 84 Country Pl., Shelton, CT 06484, 203 929-3135

OTTENSTEIN, K. Eleanor; *1933* (See Foster, Mrs. K. Eleanor)

OUCK, Rev. Ina Hamilton (Ina Hamilton); *1958*; BS Tulane Univ.; Presbyterian Minister/Couns./Adjunct Faculty, CPS Counseling Svc./McCormick Theology Seminary, 773 493-1330; r: 5236 S. Cornell Ave., Chicago, IL 60615, 773 493-1331; Frederick, J. Donovan, Robert; inathreeh@aol.com

OUCK, Mrs. Mary (Mary Dowds); *1925*

OUFF, Mrs. Frances M. (Frances M. Henderson); *ACAD*

OUFF, Mrs. Meredith Ashley (Meredith Ashley Bonnell); *1999* BS; Missing Children Spec., Natl. Ctr. for Missing & Exploited Children, 699 Prince St., Alexandria, VA 22314, 703 837-6425; r: 14314 Climbing Rose Way No 304, Centreville, VA 20121, 703 766-9103; *James;* mhouff@ncmec.org

OUGH, Mrs. Elinor Stuart (Elinor Stuart Taylor); *1948*; Retired Profn. Volunteer; r: 71 Taylors Ln., Little Compton, RI 02837, 401 635-4546; *W. Henry (Dec);* Mark, Thomas, Priscilla, Henry (Dec), Brenda; esh71@aol.com

OUGH, Jennifer Keyes; *1988* (See Conley, Mrs. Jennifer Keyes)

OUGH, Susan W. (Susan W. White); *1974* AB; MBA Clemson Univ.; Homemaker; r: 508 Langwater Dr., Newark, DE 19711, 302 239-6981

OUGHTON, Ann; *1962* (See Thouron, Ms. Ann Houghton)

OUGHTON, Martha; *1939* (See Caldwell, Mrs. Martha)

OUGHTON, Mrs. Nancy R. (Nancy R. Lea); *1974* AB; r: 4128 Dietz Farms Cir. NW, Albuquerque, NM 87107, 505 345-3104

OUK, Thelma; *1957* (See McGrory, Mrs. Thelma)

OULAHAN, Mrs. Catherine Mills (Catherine Lotterhos Mills); *1980* AB; JD Univ. Mississippi; r: 6 Gaelic Ct., Newport News, VA 23606, 757 930-8249; *John;* Connor, Shelby, Rose; houla5459@aol.com

OULIHAN, Maurna; *1968*

OUPT, June; *1940*

OURIET, Nancy; *1949* (See Colton, Mrs. Nancy)

OURIET, Mrs. Sarah (Sarah Merrick); *1926* AB

OURIHAN, Ms. Elizabeth Ann; *1991* BS; r: 4487 44th St., San Diego, CA 92115, 619 284-0781; ahourih@students.wisc.edu

OURY, Nevine Mohammed; *1985*

OUSE, Mrs. Grace (Grace Woodard); *ACAD*

OUSEL, Mary Ann; *1938* (See Carr, Mrs. Mary Ann)

OUSER, Ruth; *1913* AB

OUSTON, Mrs. Anne (Anne Stuckle); *1946* AB

OUSTON, Harriet; *1964* (See Shaffer, Mrs. Harriet)

OUSTON, Mrs. Kathleen D. (Kathleen D. Osborne); *ACAD*

OUSTON, Mrs. Mary Elizabeth (Mary Elizabeth Embrey); *1930* B

OUSTON, Ruth; *1946* (See Baker, Mrs. Ruth Houston)

OUSTON, Sara; *1933* (See Baker, Mrs. Sara)

HOUSTON, Sarah Elizabeth; *2001* BA; MS La Salle Univ. PA; New Hire Coord., Wyeth Pharmaceuticals, 31 Moorehall Rd, Frazer, PA 19355, 484 563-2628; r: 678 N. Henderson Rd Apt. 7, King Of Prussia, PA 19406, 610 265-0968; r: sarah_e_houston@yahoo.com

****HOUSTOUN**, Janet; *1942* (See Davis, Mrs. Janet)

HOUTMAN, Kimberly Rose; *1987* AB; MS Radford Univ.; HR Mgr., Fannie Mae, 3700 Wisconsin Ave. NW, Washington, DC 20016, 202 752-3090; r: 2227 20th St. NW, Apt. 101, Washington, DC 20009; r2ukrh@fanniemae.com

HOVDE, Linda; *1966* (See Buehler, Mrs. Linda)

****HOVER**, Anne V.; *ACAD* (See Stevens, Mrs. Anne V.)

****HOVER**, Harriet H.; *1919* (See Lentz, Mrs. Harriet H.)

HOVERMALE, Mrs. Sally V. (Sally V. Boucher); *1969* BA; MED James Madison Univ.; Elem. Principal, Frederick Cnty. Public Schs., 250 First Woods Dr., Winchester, VA 22603, 540 678-1868; r: 323 Walker St., Winchester, VA 22601, 540 667-4957; *John Sr. (Dec);* John, Glenn; r: hovermal@visuallink.com

***HOVEY**, Elizabeth; *1942* (See Fox, Mrs. Elizabeth)

HOWARD, Mrs. Alicia Anne (Alicia Anne Jones); *1988*; BA Univ. of Virginia; r: 17 Las Cruces Cir., Irvine, CA 92614, 949 250-4849

***HOWARD**, Almeda B.; *1937*

***HOWARD**, Mrs. Barbara (Barbara Lewis); *1929*

HOWARD, Diana Gano; *1983* (See Fisketjon, Ms. Diana Howard)

HOWARD, Elizabeth M. (Elizabeth V. Meade); *1960* BA; Journalist/Video Producer, Self-Employed, 43 Old Farm Rd. Bellair, Charlottesville, VA 22903, 434 295-2300; r: Bellair, 43 Old Farm Rd., Charlottesville, VA 22903, 434 295-9793; John

HOWARD, Mrs. Elizabeth Traylor (Elizabeth Helen Traylor); *1996* BA; Homemaker; r: 8830 Weston Ln., Lantana, TX 76226, 940 728-1214; *Jeff;* Seth; txhoward@advantexmail.net

***HOWARD**, Ellen Overall; *1983*, 1984 AB

****HOWARD**, Eugenia; *1929* (See Jones, Mrs. Eugenia)

****HOWARD**, Frances A.; *1964* (See Mock, Mrs. Frances A.)

HOWARD, Julia; *1968*; r: 12 E. 50th St., Savannah, GA 31405, 912 236-3581

***HOWARD**, Mrs. Karen L. (Karen L. Olsen); *1970*

***HOWARD**, Kimberly Graham; *1981*

****HOWARD**, Mrs. Lillian (Lillian Spillman); *1923* AB

HOWARD, Lynn Foss; *1980* (See Hurley, Mrs. Lynn Foss)

HOWARD, Maren Elizabeth; *1995* (See Leggett, Mrs. Maren Howard)

****HOWARD**, Mrs. Margaret (Margaret Cobb); *ACAD*

HOWARD, Marion Alexander; *1981* (See Wallace, Ms. Marion Alexander)

****HOWARD**, Nancy; *1933* (See Randolph, Mrs. Nancy)

HOWARD, Mrs. Nancy B. (Nancy E. Barnes); *1970* AB; Homemaker; r: 2843 Dover Rd., Atlanta, GA 30327; *Pierre;* Christopher, Caroline; nancyh26@bellsouth.net

HOWARD, Patricia (Patricia Russell); *1960* AB; MA Univ. of Toronto, PhD Univ. of Toronto; Prof. Emeritus, Univ. of Toronto, Dept. of English; r: 253 Milverton Blvd., Toronto, ON, Canada M4J 1V6; James Binnie; patricia.howard@utoronto.com

HOWARD, Sara Jane; *1994* (See Bolton, Mrs. Sara Jane)

HOWARD, Susan Leigh; *1988*; BSN SUNY Buffalo; RNC, Transitional Infant Care Hospital, 5618 Kentucky Ave., Pittsburgh, PA 15232; r: 1005 Biltmore Ave., Pittsburgh, PA 15216, 412 343-9583; r: slh@pghmail.com

HOWAT, Jean M.; *1974*; r: 763 Main St., S. Windsor, CT 06074, 860 289-0584

HOWE, Anne B.; *1971* (See Nelson, Mrs. Anne H.)

****HOWE**, Mrs. Dorothy (Dorothy Hutchinson); *1934*

****HOWE**, Elizabeth; *1934* (See Dunker, Mrs. Elizabeth)

****HOWE**, Flora; *1915* (See Freer, Mrs. Flora)

****HOWE**, Mrs. Gratia (Gratia Geer); *1930*

***HOWE**, Jennie L.; *1934*

HOWE, Judith Rutherford; 1965 (See Behn, Mrs. Judith Howe)

HOWE, Mrs. Julia (Julia Ridgely); *1939* AB; Correspondent, Coos Cnty. Democrat, Lancaster, NH 03584; r: Highland House, Apt. 114, Whitefield, NH 03598, 603 837-9427

****HOWE**, Katharine; *1955* (See Lovett, Mrs. Katharine)

HOWE, Mrs. Kathy (Kathy Jackson); *1978* AB; Investments; r: 512 Museum Dr., Charlotte, NC 28207, 704 377-8825; *Harold;* Trey, Khaki, Janie; kjhowe@mindspring.com

*__HOWE__, Laura; *1931* (See Smith, Mrs. Laura)

HOWE, Mrs. Lucinda Polley (Lucinda Lynn Polley); *1997* BA; Homemaker; r: 9113 Carters Grove Way, Montgomery, AL 36116, 334 272-5769; *Jon;* Sarah; lucinda@thehowesonline.com

**__HOWE__, Mrs. Mary (Mary James); *1935* AB

**__HOWE__, Mary; *1923* (See Carpenter, Mrs. Mary)

*__HOWE__, Nancie Geer; *1956* (See Entenmann, Mrs. Nancie Geer Howe)

HOWE, Mrs. Ruth (Ruth Faulkner); *1948*; BA Colorado Univ.; Retired 2nd Grade Teacher, St. Vrain Valley Dist., VLN Church Choir, Nursing Homes, Longmont, CO; r: 6054 Fox Hill Dr., Longmont, CO 80501, 303 776-5544; *Wilson;* Laura, Tom, Margaret; rfhowe1@juno.com

**__HOWE__, Dr. Suzanne A.L.; *1935*

HOWELL, Catherine A.; *1972* (See Riordan, Mrs. Catherine H.)

**__HOWELL__, Corinne; *1943* (See Nelson, Mrs. Corinne)

**__HOWELL__, Genevieve; *1935* (See Gist, Mrs. Genevieve)

*__HOWELL__, Harriet; *1966* (See Custer, Mrs. Harriet)

*__HOWELL__, Mrs. Judith (Judith Bell); *1968*

HOWELL, Julia Anne; *1977* (See Dunbar, Mrs. Julia Anne)

HOWELL, Kimberly Roux; *1983* (See Franklin, Mrs. Kimberly Howell)

HOWELL, Ms. Kristin K.; *1973*; r: 45 Goose Neck Rd W, Rocky Point, NC 28457, 910 602-3664

**__HOWELL__, Mrs. Laura (Laura Graves); *1942* BA

HOWELL, Mrs. Margaret E. (Margaret E. Sharp); *1970*; BFA SMU Dallas TX; Educator, Belmont Univ., 615 460-6237; r: 1007 Stonewall Dr., Nashville, TN 37220, 615 269-4532; mshowell@comcast.net

**__HOWELL__, Mary; *1946* (See Johnson, Mrs. Mary)

*__HOWELL__, Mary B.; *1967* (See Harman, Mrs. Mary B.)

**__HOWELL__, Mary H.; *1933* (See Cotter, Mrs. Mary H.)

HOWELL, Mrs. Mary Therese (Mary Therese Costello); *1976* AB; Mortgage Banker, Prosperity Mortgage, 804 741-8400; r: 43 Lexington Rd., Richmond, VA 23226; *Christopher;* Jackson, Suzannah; therese.c.howell@wellsfargo.com

HOWELL, Nancy; *1962* (See Skinner, Mrs. Nancy)

HOWELL, Mrs. Nancy Lane (Nancy Lane Trimble); *1982* BA; r: 15219 Ripplewind Ln., Houston, TX 77068; *Brad;* Devin; nthgsmk@hotmail.com

**__HOWELL__, Ruth; *ACAD* (See Browning, Mrs. Ruth)

HOWELL, Mrs. Sarah Joy (Sarah Joy Butcher); *1995* BS; Univ. of MD, Clg. Park; Owner, Wings of Joy; r: POB 3107, Mc Lean, VA 22103, 703 327-2509; *Stephen;* r: sarahjoybutcher@yahoo.com

HOWELL, Sonja; *1965* (See Baum, Mrs. Sonja)

HOWELL, Mrs. Terri Vassar; *2000*; r: 424 Compton Ln., Franklin, TN 37069, 615 790-1936

HOWELL, Mrs. Wanda Cronic (Wanda J. Cronic); *1974* AB; MED Univ. of South Carolina; Dealer, Buick Pontiac GMC Chrysler Jeep, 2515 N. Expy., Griffin, GA 30223, 770 227-4271; r: 1706 Quail Dr., Griffin, GA 30223, 770 228-3905; *Lee;* Nicole, Jessica

**__HOWELLS__, Mrs. Katherine (Katherine Groves); *ACAD*

**__HOWER__, Marianna; *1922* (See Inwood, Mrs. Marianna)

HOWIE, Betsy Liles; *1989* (See Christian, Mrs. Betsy Howie)

**__HOWISON__, Ellen; *1916* (See Christian, Mrs. Ellen)

**__HOWLAND__, Mrs. Martha H. (Martha H. Chapman); *1915*

*__HOWLAND__, Mrs. Nancy (Nancy Gilbert); *1942*

*__HOWSAM__, Karen I. Patricia; *1984*

HOWSE, Mrs. Virginia (Virginia Derby); *1931*; r: 206 S Glendale St., Wichita, KS 67218, 316 686-1283; Christopher

**__HOWZE__, Mrs. Hannah (Hannah Keith); *1923*

HOWZE, Kathrina; *1933* (See MacLellan, Mrs. Kathrina H.)

HOXTON, Ann; *1968* (See Taylor, Mrs. Ann)

*__HOY__, Mrs. Christina Beth (Christina Beth Andert); *1993* BA

HOY, Mrs. Elizabeth Ann (Elizabeth Ann Horrigan); *1953*; Retired Residential Realtor; r: 3726 Overbrook Ln., Houston, TX 77027, 713 850-9071; *Matthew;* Dana, Melissa, Jennifer; aanm2431@aol.com

HOY, Margaret S.; *1972* (See McFadden, Mrs. Margaret S.)

HOYLE, Mrs. Louise Law (Kathryn Louise Law); *1979* AB; Homemaker; r: 10950 Boca Pointe Dr., Orlando, FL 32836, 407 909-1109; *David;* Alexander, Elizabeth, Hadley

HOYOS, Patricia Ann; *1979* AB; MA Purdue, PhD Purdue; Prog Mgr., Abbott Labs, Abbott Park, Dept. 081E, N. Chicago, IL 60064 847 937-4949; r: 767 Monroe Dr., Lindenhurst, IL 60046, 847 265-1331; pah@calcon.net

HOYT, Barbara; *1952* (See Boyer, Mrs. Barbara)

HOYT, Mrs. Carolyn A. (Carolyn A. Barr); *1970* AB; r: 23 Willowbrook Dr., Framingham, MA 01702, 508 879-0128

**__HOYT__, Claire; *1929* (See Gaver, Mrs. Claire)

HOYT, Ms. Elizabeth Anne (Elizabeth Anne Maynard); *1978* AB BA Sweet Briar Clg.; Co-Owner, Vision Plus, 10218 Westheimer Rd., Houston, TX 77042, 832 251-3099; r: 2100 Tanglewilde St. #648, Houston, TX 77063, 713 789-4579; Katherine

**__HOYT__, Katherine; *1938* AB

**__HOYT__, Margaret; *1939* (See Cogswell, Mrs. Margaret)

HOYT, Mrs. Nathalie (Nathalie Ryan); *1972* BA; r: 6130 Cedar Creek Dr., Houston, TX 77057, 713 789-5041; Michael, Mont

*__HRANICKA__, Yvette Christine; *1989*

HUANG, Mrs. Jing T. (Jing T. Wang); *1968* AB; Resident Mission-China, The World Bank, 1818 H St., NW, Washington DC 20433; r: 1818 H St. NW, Washington, DC 20433

HUBAC, Mrs. Christine (Christine Jabouley); *1987*; r: 39 rue de la tour d'argent, Antony 92160, France, 01 55 59 83 61 Caroline, Christophe, Cecile; jphubac@aol.com

HUBARD, Cynthia Ann; *1963* (See Spangler, Ms. Cynthia Ann Hubard)

**__HUBBALL__, Mary; *1931* (See Schwarzwalder, Mrs. Mary)

HUBBARD, Catharine Taylor; *1985* (See Andry, Mrs. Catharine Hubbard)

**__HUBBARD__, Mrs. Gladys (Gladys Woodward); *1924* BS

HUBBARD, Mrs. Henrietta Hill (Henrietta Fontaine Hill); *1950* BA; AB Sweet Briar Clg.; Homemaker; r: 3346 Stratford Ln., Montgomery, AL 36111, 334 264-7990; *Charles;* Joseph Lister Charles; r: hhubb4443@aol.com

**__HUBBARD__, Mrs. Jane (Jane McElhannon); *1943*

HUBBARD, Jane Ellen; *1979* (See Sams, Mrs. Jane Ellen)

HUBBARD, Sr. Lee; 1984 AB; MAPA Univ. of San Francisco, CS State Univ.-Northridge; Asst. Principal of Campus Ministry, La Reine HS, 106 W. Janss Rd., Thousand Oaks, CA 91360, 805 495-6494; r: 1776 Hendrix Ave., Thousand Oaks, CA 91360, 805 557-0952; smleanne@bigfoot.com

**__HUBBARD__, Louisa; *SPEC* (See Smith, Mrs. Louisa)

**__HUBBARD__, Mrs. Mary H. (Mary H. Chantler); *1923* BS

HUBBARD, Mrs. Mary Jane S. (Mary Jane Schroder Oliver) *1962* BA; BA, BA; Indep. Artist, Fine Art; r: 1202 W. 60th Ter. Kansas City, MO 64113, 816 361-4588; *James;* Jasper A.; mjsohdok@juno.com

*__HUBBARD__, Melissa W.; *1974* AB

HUBBARD, Mrs. Sarah (Sally) McCrady (Sarah (Sally) Hea McCrady); *1965*; BA Tulane Univ.; Proofreader/Book Rev Poet/Ofc. Mgr., Addiction Treatment Ctr., Cortez, CO 8132 r: 11305 County Rd. Twenty, Cortez, CO 81321, 970 564-103 *Charles;* Anne, Hayne; r: sally@hubbard.net

HUBBARD, Ms. Susan Taylor (Susan Taylor); *1951* AB; AB; Homemaker; r: 1201 Graydon Ave., Norfolk, VA 23507, 757 62 1907; Catharine, Jane Emerson, Clifford; r: sushub@earthlink.net

HUBBELL, Mrs. Jessica Gindlesperger (Jessica Lo Gindlesperger); *1996* BA; Dir. of Mktg., IntelliTeach, 334 Preachtree St. NE, 630 Atlanta Financial Ctr., Atlanta, GA 3032 404 874-0901; r: 3429 Belridge Dr., Smyrna, GA 30080, 770 43 8356; *Brian;* b: jhubbell@intelliteach.com

HUBBLE, Deborah Susan; *1977* (See Dolan, Mrs. Debora Hubble)

**__HUBER__, Allie B.; *1923* (See Hammond, Mrs. Allie B.)

**__HUBER__, Elizabeth; *1922* (See Welch, Mrs. Elizabeth)

JBER, Mrs. Jeanne Leonce (Jeanne Leonce Many); *1979* ; MBA Univ. New Orleans, BA Univ. New Orleans; Devel. Dir., Louisiana SPCA, 1319 Japonica St., New Orleans, LA 70117, 504 944-7445; r: 1207 Jena St., New Orleans, LA 70115, 504 899-0149; *Mark;*
: jeannehuber@bellsouth.net

JBER, Leslie; *1967* (See Dudley, Ms. Leslie)

JBER, Rebekah (Beckie) L.; *1935* AB; Former Ad Dept., Norfolk Newspaper; r: 517 Pembroke Ave., Norfolk, VA 23507, 757 622-5132

JBERT, Anne P.; *1950* (See Carey, Mrs. Anne P.)

JBERT, Mrs. Mary Rebecca (Mary Rebecca Coggin); *1983* AB; Travel Couns., American Express, 7231 Forest Ave., Richmond, VA 23226, 804 673-5254; r: POB 536, Warsaw, VA 22572, 804 333-4050

JDDLESTON, Anne; *1939* (See Cheek, Mrs. Anne)

JDDLESTON, Mrs. Heidi (Heidi Wood); *1960* ; AB Western KY Univ., RN Western KY Univ.; Owner/Partner, Nulli Secundus LLC, POB 160, 1945 Scottsville Rd., Bowling Green, KY 42104, 270 202-1600; r: 644 Minnie Way, Bowling Green, KY 42101, 270 842-9253; *Hon. Joseph;* Johanna, Lisa, Kristina

JDE, Hilda; *1945* (See Chapin, Mrs. Hilda)

JDEC, Mrs. Nancy E. (Nancy E. Kaufmann); *1972* AB; r: 2004 Lake Crest Ln., Plano, TX 75023, 972 964-5262;
hudec@attbi.com

JDELSON, Mrs. Susanne (Susanne Landis); *1944* AB

JDGENS, Mrs. Eleanor (Eleanor Furman); *ACAD*

JDGINS, Mrs. Alice Leigh (Alice Leigh Edens); *1971* AB; : 25803 SE 138th St., Issaquah, WA 98027, 425 391-7465;
hudgins@west.com

JDGINS, Eleanor; *1933* (See Keith, Mrs. Eleanor)

JDGINS, Mary Ashley; *1947* (See Rice, Mrs. Mary Ashley)

JDLER, Nancy; *1962* (See Keuffel, Mrs. Nancy H.)

JDNALL, Lindsay Danielle; *2003* ; r: 126 New Shannon Rd, Madison Hts., VA 24572, 434 929-1070

JDNALL, Sharon; *1971* (See Bugg, Mrs. Sharon)

JDNALL, Wanda F.; *1973* (See Lynch, Mrs. Wanda F.)

JDSON, Mrs. Alice J. (Alice J. Powers); *1969* AB; r: 4272 Sadlewood Forest Dr., Winston-Salem, NC 27106, 336 922-5892

JDSON, Ms. Alicia Nicole; *2001* ; r: 188 Morse Ln., Arrington, VA 22922

JDSON, Mrs. Ann (Ann Frasher); *1957* ; BA TX Univ.; Partner/Community Bd. Member, Javalina Partners, 616 Texas St., Ft. Worth, TX 76102, 817 336-7109; r: 55 Westover Ter., Ft. Worth, TX 76107, 817 732-7795; Randall, Frasher

JDSON, Ms. Charlotte Anne; *1987* AB; MED Univ. of VA; Educator/Naturalist; r: 5366 S. Crocker St., Littleton, CO 80120, 303 730-3275;
harlottehudson@hotmail.com

JDSON, Mrs. Elizabeth (Elizabeth Bolinger); *ACAD*

JDSON, Elizabeth; *1916* (See Berrey, Mrs. Elizabeth)

JDSON, Elizabeth; *1941* (See Boba, Mrs. Elizabeth H.)

JDSON, Mrs. Ellen W. (Ellen W. Warner); *1950* ; Homemaker/Retired; r: 120 Bonaventure Pl., Nashville, TN 37205, 615 292-846; Kate H. Regan, Thomas M. Jr.;
ellenh@comcast.net

JDSON, Elsa Garrow; *1980* (See Crowley, Mrs. Garrow Hudson)

JDSON, Frances Elizabeth; *1981* ; JD Univ. South Carolina-Columbia, BA Univ. South Carolina Columbia; Lawyer, Self-Employed; r: 527 De Bordieu Blvd., Georgetown, SC 29440, 843 546-1762

JDSON, Ms. Janice; *1969*

JDSON, Kelly McBride (Kelly A. McBride); *1979* AB; Homemaker; r: 270 Oxford Rd, Kenilworth, IL 60043, 847 251-8084; *Webber;* Audrey, Charlotte, Wright;
axi270@aol.com

JDSON, Mrs. Lucy (Lucy Cheney); *1913*

JDSON, Mary L.; *1931* (See Lea, Mrs. Mary L.)

JDSON, Mildred; *1926* (See Egerton, Mrs. Mildred)

JDSON, Mrs. Nannie (Nannie Claiborne); *ACAD*

JDSON, Pattie Brian; *1976* (See Burgh, Mrs. Pattie Hudson)

JDSON, Pauline; *1943* (See Brown, Mrs. Pauline)

JDSON, Priscilla (Holly); *1970* AB; Public Relations; r: 394 Upper Gulph Rd., Strafford, PA 19087, 610 688-2872; Samantha Swain;
hud394@aol.com

JDSON, Susan Miller; *1978* (See Fitzgerald, Mrs. Susan Miller)

JDSON, Mrs. Virginia (Virginia Sandmeyer); *1917*

HUDSON, Virginia; *1953* (See Toone, Mrs. Virginia)

****HUDSON**, Mrs. Woodis (Woodis Finch); *1925*

****HUDSPETH**, Elizabeth; *1929* (See Abbey, Mrs. Elizabeth)

HUEBNER, Mrs. Alexandra Victoria (Alexandra Victoria Hanson); *1992* ; MBA Univ. Mississippi, MA George Mason Univ.; IT Cnslt., Booz-Allen Hamilton, Washington, DC, 571 216-0652; r: 803 N. Howard St. #237, Alexandria, VA 22304, 703 370-8528; *John Pratt;*
r: avhuebner@comcast.net

***HUEBNER**, Ms. Leah Ellen (Leah Ellen Jones); *1989*

***HUEBNER**, Sally; *1955* (See Palmer, Mrs. Sally)

***HUEBNER**, Mrs. Virginia (Virginia Haynes); *1932*

HUFENDICK, Ann; *1959* (See Hamman, Mrs. Ann)

****HUFF**, Julia E.; *ACAD* (See Bedford, Mrs. Julia E.)

****HUFFAKER**, Mrs. Mary (Mary Faucette); *1929*

***HUFFAKER**, Peggy; *1954* (See Abshire, Mrs. Peggy)

****HUFFARD**, Mrs. Frances E. (Frances E. Coyner); *1928* AB

HUFFARD, Mrs. Wesley Foster (Wesley Foster); *1991* BA; BA American College for Arts; Business Owner, Harrison-Dover; r: 1096 Dunbarton Trace, Atlanta, GA 30319, 404 261-9498; *Haynes;* Hudson;
haychicken@aol.com

HUFFMAN, Courtney Anne; *1995* (See Whetstone, Mrs. Courtney Huffman)

****HUFFMAN**, Daisy; *1926* (See Smead, Mrs. Daisy)

HUFFMAN, Ms. Frances Isabel; *1986* AB; r: 449 29th St., Hermosa Bch., CA 90254;
fhuffman@pacbell.net

HUFFMAN, Mrs. Kathryn Hearne (Kathryn Hearne Shannonhouse); *1986* AB; r: 184 Glen Aspen Dr., Bellevue, ID 83313, 208 578-0866

HUFFMAN, Ruth Hadsel; *2002* BA; BA Sweet Briar Clg.; Freelance Journalist/Photographer/Musician, Self-Employed, 513 McCorkle Dr., Lexington, VA 24450; r: same, 540 463-7483; *Rooster Ruley;*
huffman02@sbc.edu

HUFFMAN, Mrs. Susan; *1983* BA; Elem. Tchr., Nelson Co. Sch. Syst., Tye River Elementary Sch., Shipman, VA 22971; r: 550 Warwick Barn Rd, Arrington, VA 22922, 434 277-5767; *Roger;* Amy;
rlhuff@ceva.net

HUFFSTETLER, Heidi; *1991* (See Harney, Mrs. Heidi)

HUG, Ms. Heather Lynn; *2000* ; r: 47 Woodbridge Ave., Fairfield, CT 06432

****HUGER**, Elizabeth; *1928* (See Coats, Mrs. Elizabeth)

HUGGINS, Elizabeth Anne; *1983* (See Brown, Mrs. Elizabeth H.)

***HUGGINS**, Jacqueline; *1949* (See Scribner, Mrs. Jacqueline)

HUGGINS, Mrs. Missy Sumner (Missy Sumner); *1969* ; Owner/Catering, Missy's Madness, 1800 Paces Ferry Ct., Atlanta, GA 30339, 770 435-5220; r: 1800 Paces Ferry Ct., Smyrna, GA 30080, 770 435-5117; *Robert;* Samantha, Drew;
r: missyhuggins@msn.com

HUGGINS, Ms. Sarah Elizabeth; *1994* ; r: 20 Arbour Ln., Spartanburg, SC 29307

HUGGINS, Tammi Harriet; *1983* ; r: 5411 Greenfield Dr., Portsmouth, VA 23703

***HUGHES**, Ms. Ann C. (Ann C. Tippin); *1971* AB

HUGHES, Claire; *1964* (See Knapp, Mrs. Claire)

****HUGHES**, Mrs. Doris (Doris Robinson); *1937*

****HUGHES**, Mrs. Dorothy (Dorothy Bailey); *1926* AB

HUGHES, Ms. Dorothy Moore; *2000* ; r: 102 Norrans Ridge Dr., Ridgefield, CT 06877

HUGHES, Mrs. Ella (Ella Brown); *1963* AB; Retired Latin Tchr., Campbell Cty Schs./Brookville HS; r: 403 Jefferson Woods Dr., Forest, VA 24551, 434 525-6139; *Ronald;* Duane, Cheri, Mark, Staci;
esbhughes@aol.com

HUGHES, Hattie; *1954* (See Stone, Mrs. Hattie)

***HUGHES**, Janet D.; *1937*

HUGHES, Janet Louise; *1980* (See Wiles, Ms. Janet Louise)

HUGHES, Ms. Joanna Slusser (Joanna Len Slusser); *2001* BA; MBA Univ. of St. Thomas, MBA Univ. of St. Thomas; Mktg. Grad. Student, Univ. of St. Thomas; r: 6437 Rutgers, Houston, TX 77005, 713 305-3000; *Craft;*
r: joannaslusser@hotmail.com

HUGHES, Ms. Julia Anne; *1992* BA; Brokers Sales Asst., PaineWebber Inc.; r: 43 Abington Rd., Danvers, MA 01923

HUGHES, Kathleen; *1992* (See Hartman, Dr. Kathleen Powers)

*HUGHES, Margaret; *1947* (See Fitzgerald, Mrs. Margaret)
HUGHES, Mrs. Martha K. (Martha K. Bugg); *1972* AB; r: 2757 Williamswood Rd., Richmond, VA 23235, 804 272-2594
**HUGHES, Mary; *1930* (See Hay, Mrs. Mary)
*HUGHES, Mary; *1963* (See Ranc, Mrs. Mary)
**HUGHES, Mrs. Mary Beverly (Mary Beverly Neill); *1935*
HUGHES, Mrs. Mary Katherine (Mary Katherine Farmer); *1999* BA; r: 6452 Cobble Cove Way, Las Vegas, NV 89150; hughescs@earthlink.net
*HUGHES, Pamela C.; *1974* (See Ganse, Mrs. Pamela C.)
HUGHES, Patricia Jean; *1969* (See Niebling, Mrs. Patricia Jean)
HUGHEY, Ms. Elaine; *1973*; Intl. Clinical Labs, 5 Park Plz., POB 24027, Nashville, TN 37202; r: 416 Page Rd., Nashville, TN 37205
HUGINS, Ruth A.; *1944* (See Brown, Mrs. Ruth A.)
*HUGLI, Mrs. Cynthia J. (Cynthia J. Drake); *1941*
HUGUENIN, Jan; *1969* (See Assmus, Jan)
HUIE, Sarah Fort; *1981* AB; Environ. Graphic Design, Huie Design, 130 Krog St. Studio C, Atlanta, GA 30307; r: 1170 Amsterdam Ave., Atlanta, GA 30306, 404 892-0677; b: sarah@huie.com
**HULBURD, Bernice; *1924* (See Waln, Mrs. Bernice)
**HULBURD, Ruth; *1920* (See Brown, Mrs. Ruth)
HULEN, Mrs. Virginia W. (Virginia L. Wornall); *1958*; BA Univ. of Missouri; r: 310 W. 49th St., Apt. 107, Kansas City, MO 64112, 816 756-3636
HULETT, Ms. Sara Elizabeth; *1998*; BS Univ. Mississippi Med. Ctr.; r: 627 E Lake Dr., Decatur, GA 30030; sakahobi@hotmail.com
HULINGS, Darcie; *2003*; r: 417 Diamond Rd, Indiana, PA 15701; hulings03@sbc.edu
HULL, Betty Hamilton; *1982* (See Stacy, Mrs. Betty Hull)
**HULL, Elizabeth C.; *ACAD*
*HULL, Mrs. Frances (Frances Chichester); *1941* AB
HULL, Gale A.; *1971* (See Whetzel, Mrs. Gale A.)
*HULL, Jan C.; *1970*
**HULL, Mrs. Jeanne (Jeanne Glennon); *1944*
*HULL, Mary G.; *1950* (See Old, Mrs. Mary G.)
HULL, Mrs. Mimi (Mimi Stockover); *1969*; BA Goucher Clg., MA Univ. of N FL; Dir. Institutional Advancement, VA Highlands Com. Clg., POB 828, Abingdon, VA 24212, 276 739-2458; r: 34117 Quiet Acres Ln., Glade Spring, VA 24340, 276 429-2832; *Wythe;* Todd, Tanya; mhull@vhcc.edu
**HULL, Mrs. Ruth (Ruth Aufderheide); *1926*
HULL, Susan J.; *1970* AB; r: 226 Essex Rd., Old Saybrook, CT 06475, 860 388-6753
HULLETT, Mrs. Nancy (Nancy McKee); *1939*; AB Univ. of Kentucky; Retired Rehab. Couns., State of Kentucky; r: 3217 Chickering Woods Dr., Louisville, KY 40241, 502 412-2789; Susan, Marion
HULLEY, Joan F.; *1964* (See Liverman, Dr. Joan F.)
HULME, Mrs. Dayna Kelley (Dayna Kelley Avery); *1986* AB; Atty.-Med. Malpractice, Community Health Systs., 155 Franklin Rd., Ste. 400, Brentwood, TN 37027, 615 309-5154; r: 14 Middleton Park Ln., Nashville, TN 37215, 615 309-5154; *Tom;* Courtney, Alexandra; dayna_hulme@chs.net
**HULSE, Charity B.; *1935* (See Taylor, Mrs. Charity B.)
**HULSE, Mrs. Mary (Mary Cobb); *1938* AB
*HULSE, Mary C.; *1965* (See Crebs, Mrs. Mary C.)
HULSEY, Jean C.; *1971* (See Guthery, Mrs. Jean C.)
**HULVEY, Mrs. Jean (Jean Sprague); *1934* AB
HUMANN, Mrs. Faith (Faith Low); *1964*; r: POB Hm 847, Hamilton HM DX, Bermuda; faith@northrock.bm
HUMBERT, Audrey; *1946* (See Johnston, Mrs. Audrey Margaret)
*HUME, Lisa Lynn; *1988*
**HUME, Mrs. Loiette (Loiette Hampton); *1922* BS
HUME, Ms. Marguerite Frances; *1943* AB; MSW Univ. of Louisville; Retired Social Worker; r: 2218 Village Dr., Louisville, KY 40205, 502 458-9911; r: gretehume@aol.com
**HUMEL, Dorothy; *1928* (See Webster, Mrs. Dorothy)
HUMELSINE, Mary C.; *1968* (See Norment, Mrs. Mary C.)
**HUMES, Cyrilla B.; *ACAD*
**HUMES, Cyrilla H.; *SPEC*
HUMES, Mrs. Suzanne Elizabeth (Suzanne Elizabeth Moe); *1980*; r: POB 1407, Eastsound, WA 98245
HUMMEL, Ms. Charlotte; *1968*; BA NYU; Child Tutor, 201 995-0851; r: 250 Indian Hollow Ct., Mahwah, NJ 07430, 201 995-0748; *James Karabin;* Elizabeth; r: chummel78@aol.com
HUMPHREY, Darrel (Cissy) Ann; *1976* AB; Sweet Briar; Paralegal, Private Atty.; r: 5016 Les Chateaux No 234, Dallas, TX 75235, 214 521-4314; cissy1234@yahoo.com
**HUMPHREY, Mrs. Dorene (Dorene Brown); *1924* AB
HUMPHREY, Eelen Huson; *1978* (See Gora, Mrs. Eelen Humphrey)
HUMPHREY, Elinor Bryan; *1978* (See Comer, Mrs. Elinor Bryan)
HUMPHREY, Mrs. Elizabeth (Elizabeth Merriweather); *1932*; Homemaker; r: 4537 Shady Hill Dr., Dallas, TX 75229, 214 352-1253; *Keller (Dec);* Bettie, Jan Selby
**HUMPHREY, Ella; *1941* (See Thiriot, Mrs. Ella)
HUMPHREY, Mrs. Jacqueline (Jacqueline Mabie); *1960* AB; Ar Reviewer, Greensboro News/Record; r: 1607 Carlisle Rd. Greensboro, NC 27408, 336 273-5600
**HUMPHREY, Mrs. Margaret (Margaret McDonald); *1950* AB
**HUMPHREY, Ms. Margaret Barclay; *1976* AB
HUMPHREYS, Eleanor; *1958* (See Schnabel, Ms. Eleano Humphreys)
HUMPHREYS, Mrs. Marion M. (Marion M. McKee); *1973* AB; BA American Studies; Homemaker; r: 4298 Tuckahoe Rd. Memphis, TN 38117, 901 685-5283; *Hunter;* Hunter Jr., Mckee hmhum@aol.com
**HUMPHREYS, Martha J.; *1934* (See Douglas, Mrs. Martha J.)
HUMPHREYS, May W.; *1970* (See Fox, Mrs. May H.)
HUMPHRIES, Ms. Bridget Rene; *1998*; r: 6945 SW 128th Ct Miami, FL 33183, 305 387-9065
HUMPHRIES, Ms. Carolyn (Carolyn Aubrey); *1949* AB; Retired r: 7611 Peridot Ln., Savannah, GA 31406, 912 356-5791
**HUMPHRIES, Ferol K.; *ACAD* (See Warwick, Mrs. Ferol K.)
**HUMPHRIES, Mary; *1948* (See Hook, Mrs. Mary)
**HUN, Elizabeth; *1932* (See McAllen, Mrs. Elizabeth)
HUNDLEY, Mrs. Lindsey Meadows (Lindsey Susan Meadows *1980*; BME Univ. of Kentucky; Homemaker; r: 11601 Valle View Rd, Anchorage, KY 40223, 502 245-9911; *John;* Mary Hollis, Madelyne, John; lindhun@aol.com
HUNDLEY, Mrs. Mary Gilliam (Mary Gilliam Page); *1981*; BA Roanoke Clg.; Mortgage Loan Ofcr., Valley Bank, 36 W. Churc Ave. SW, Roanoke, VA 24011, 540 342-2265; r: 8087 Marti Creek Rd., SW, Roanoke, VA 24018, 540 774-1017; hunkleyg@aol.com
HUNER, Doris; *1941* (See Swiech, Mrs. Doris H.)
HUNGERPILLER, Mrs. Page (Page Anderson); *1954*; Founde Volunteer, Non Profit Org., Savannah Tree Fndn., 3025 Bull S Savannah, GA 31405, 912 233-8733; r: 12730 Rockwell Ave Savannah, GA 31419, 912 925-7250; *James;* Susan, Jame John
HUNGERPILLER, Susan P.; *1976* (See Oelschig, Mrs. Susan P
HUNKER, Ms. Marie Elizabeth; *2001* BA; Poysomnograph Tech., Jackson-Medsouth Sleep Disorders Ctr., Montgomery, A r: 1595 Gilmer Ave., Montgomery, AL 36104, 334 263-9252; r: m_hunker@hotmail.com
HUNLEY, Mrs. Carol Ann (Carol Ann Hays); *1981* BA; Sr. VP PNC Financial Svcs. Grp. Inc., 249 Fifth Ave.,, Pittsburgh, P 15222, 412 762-3232; r: 151 Vernon Dr., Pittsburgh, PA 1522 412 561-0171; *Tom;* Barbara, Christina, Thomas; r: cahunley@aol.com
HUNT, Mrs. Barbara (Barbara Plamp); *1955* AB; Retired Libra ian, Providence Athuium; r: 249 Moll Dr., Windsor, CA 9549 *George;* Susan, Paul, David; barbara.hunt@ecunet.org
HUNT, Beth, PhD; *1965* AB; MSW Univ. of Pennsylvania, Ph Univ. of Oregon; Psychologist, Private Practice, 3003 Willame St., Ste. B, Eugene, OR 97405, 541 343-3760; r: 2650 Cres de Ruta, Eugene, OR 97403, 541 342-7351; *John Allcott;* Hu Elizabeth (Liz); r: bhunt5425@aol.com
HUNT, Mrs. Betty (Betty Folmar); *1957* AB; Vanderbilt Univ Retired Ofc. Mgr.; r: 717 Lakewood Dr., Lagrange, GA 302 706 882-2804; *Herman Jr.;* Susan E., Alison, H.T. III
**HUNT, Betty; *1957* (See Adams, Mrs. Betty)

NT, Ms. Carene (Carene Pagonis); *1976*; MBA; Account xec., IBM; r: 182 Levinberg Ln., Wayne, NJ 07470, 973 694-079; Bill; hunt@us.ibm.com

NT, Mrs. Carolyn (Carolyn Wilson); *1933* AB

NT, Mrs. Claudia Martina (Claudia Martina Schmidt); *1990* B; Mortgage Loan Closer, Central Fidelity Natl. Bank, 925 Main t., Lynchburg, VA 24504, 434 847-9552; r: 3418 Plymouth Pl., ynchburg, VA 24503, 434 384-4848; shunt@pop.inmind.net

NT, Ms. Conover; *1968*; BA Newcomb Clg. Tulane Univ., MA niv. of Delaware; Exec. Dir., Benjamin Franklin Tercentenary, 22 N 20th St., Philadelphia, PA 19103, 215 448-0983; r: 310 ork Ave., Philadelphia, PA 19106, 215 448-2983; chunt@fi.edu

NT, Diane; *1955* (See Lawrence, Mrs. Diane)

NT, Dianne; *1968* (See Williams, Dianne H.)

NT, Donna Elizabeth; *1977* (See Ramsey, Ms. Donna lizabeth)

NT, Mrs. Elizabeth (Elizabeth Whitman); *ACAD*

NT, Elizabeth; *1939* (See Starks, Mrs. Elizabeth)

NT, Elizabeth Alverne; *1980* (See Wallace, Mrs. Elizabeth lverne)

NT, Elizabeth Gannon; *1998* (See Turner, Gannon Hunt)

NT, Mrs. Elizabeth Wood (Elizabeth Wood Hamilton); *1935*

NT, Isabella P.; *1931*

NT, Julia Ann; *1963* (See Allen, Ms. Julia Hunt)

NT, Lauren A.; *1972* (See Manson, Mrs. Lauren A.)

NT, Louisa P.; 1956 (See Coker, Mrs. Louisa H.)

NT, Mrs. LuAnn; *1990* AB; MAPA Virginia Tech; Communica-ons & Mktg. Coord., City of Lynchburg, POB 60, 900 Church St., ynchburg, VA 24505, 434 847-1849; r: 180 Woods Edge Ln., mherst, VA 24521, 434 946-5749; *Larry;* Christopher, andice; lhunt@iwinet.com

NT, Margaret; *ACAD* (See Dowd, Mrs. Margaret)

NT, Mary Frances; *ACAD*

NT, Mrs. Mary Louise (Mary Louise Saul); *1935* AB

NT, Mrs. Mary Murphy (Mary Murphy Chesnutt); *1969* BA; BA Univ. of New Haven; Sr. Web Developer, Yale Univ., 221 hitney Ave., New Haven, CT 06520, 203 436-3961; r: 360 ountain St. #23, New Haven, CT 06515, 203 389-4832; *rthur;* Jeffrey, Spencer, Andrew, Rachel; mary@cheswood.com

NT, Sue; *1962* (See Wright, Mrs. Sue)

NT, Mrs. Susan Q. (Susan Q. Thorndike); *1964*; Payroll upv., Word & Brown Ins. Administrators, 721 S. Parker Rd., Ste. 0, Orange, CA 92868, 615 221-1623; r: 1202 Banbury Cross d., Santa Ana, CA 92705, 714 730-5511; *Guy (Dec);* Evelyn, arolyn, Mary; isanqhunt@aol.com

NT, Mrs. Susan Scales (Susan Stryker Scales); *1987* AB; hr.; r: 108 Pepper Ave., Larkspur, CA 94939, 415 924-4683; *hristopher;* Molly, Heidi, Charlie; inthaus5@sbcglobal.net

NTER, Ms. Amy Eileen (Amy Eileen Schroeder); *1995* BA; st. Prog. Mgr., Cubic Applications Inc., 11th St. Bldg. 1629, OB 3904, Ft. Polk, LA 71459, 337 531-1858; r: 7947 Timber-ke Dr., W. Melbourne, FL 32904, 321 728-3310; amyhunter@bellsouth.net

NTER, Mrs. Amy Muriel (Amy Muriel Williams); *1925* AB

NTER, Baird; *1970* (See Campbell, Mrs. Baird H.)

NTER, Mrs. Bessie (Bessie Whitehead); *ACAD*

NTER, Mrs. Byrd (Byrd Smith); *1943* BA; Homemaker; r: 939 aydon Ave. No 1, Norfolk, VA 23507, 757 624-3757; *Henry;* arter PhD, Baird, H.

NTER, Mrs. Carol T. (Carol T. Myers); *1944*

NTER, Carter Byrd; *1968* (See Hopkins, Dr. Carter H.)

NTER, Catherine Selene; *2002* BA; r: 8029 Grayfield Ct., Ft. ayne, IN 46825, 260 483-3282; hunter02@sbc.edu

NTER, Elizabeth Lanier; *1997* (See Ferguson, Mrs. Elizabeth nier)

NTER, Emily Patterson; *1955* (See Slingluff, Mrs. Emily H.)

NTER, H. Ellen; *1969* (See Dudley, Mrs. Ellen Hunter)

NTER, Helen; *1927*

NTER, Jane; *1926* (See Holloway, Mrs. Jane)

NTER, Mrs. Jeannette (Jeannette Stoffregen); *1922*

HUNTER, Ms. Joan L.; *1966*; BA Univ. of Southern Maine; Dir. of Writers' Retreat & Tchr., Fifth House Lodge, RR 2, Box 615, Bridgton, ME 04009; r: RR 2 Box 615, Bridgton, ME 04009; Cooper, Sophia, Alexandra; joan@fifthhouselodge.net

HUNTER, Judith; *1960* (See McCann, Mrs. Judith)

****HUNTER**, Mrs. Julie (Julie Kane); *1935*

HUNTER, Mrs. Kelly (Kelly Jernigan); *1980* AB; Univ. North Carolina Charlotte; Admin. Asst., Presbyterian Campus Ministry at UNC, 110 Henderson St., Chapel Hill, NC 27514; r: 317 Brandywine Rd., Chapel Hill, NC 27516; *Edward;* Mary, Anne, Elizabeth, Andrew; r: hunterkelly@hotmail.com

****HUNTER**, Mrs. Laura (Laura Graham); *1925* AB

HUNTER, Mrs. Louise Lambert (Louise Wilder Lambert); *1977* AB; Homemaker; r: 6 Walnut Ln., Fletcher, NC 28732, 828 684-7649; *Barry;* Graham, Emily

HUNTER, Mrs. Mary B. (Mary Barcus); *1952*; Retired; r: 9 Oaklawn Park, Midland, TX 79705, 915 683-3488; *Charles (Dec);* Shelton, Thomas; marybhunter@cox.net

HUNTER, Mary Virginia; *1987* (See Adams, Mrs. Mary Virginia)

****HUNTER**, Nancy B.; *1931*

HUNTER, Neil; *1975* (See Edwards, Mrs. Neil Hunter)

****HUNTER**, Mrs. Sophia (Sophia Dunlap); *1930*

****HUNTINGTON**, Mrs. Gloria (Gloria Frink); *1922*

****HUNTINGTON**, Mrs. Helen (Helen Beard); *1930* AB

****HUNTINGTON**, Mary; *1930* (See Harrison, Mrs. Mary)

***HUNTLEY**, Mrs. Catharine M. (Catharine M. Saunders); *1960*

****HUNTLEY**, Floy; *1917* (See Oliver, Mrs. Floy)

HUNTON, Victoria Ann; *1989* BA; Ranch Mgr., Hunton Ranch, POB 97, Thompsons, TX 77481, 713 806-7108; r: same, 281 343-0690

***HUNTRESS**, Diana; *1963* (See Schuhmacher, Mrs. Diana)

****HUNTRESS**, Mrs. Ruth (Ruth Plain); *1918*

****HUNTTING**, Mrs. Annie (Annie Neal); *1929* AB

***HUNTZICKER**, Ms. Julie A.; *1994*

HUOT, Mrs. Judith B. (Judith Ann Bell); *1986*; Tchr., Biddeford Primary Sch., 320 Hill St., Biddeford, ME 04005, 207 282-8285; r: 93 High St., Saco, ME 04072, 207 284-6768; *Richard;* Christopher H., Sophia Henri, Kevin, Thomas; jhenri@gwi.net

***HUPPERT**, Mrs. Rebecca Michele (Rebecca Michele Doyle); *1991* BA

HUR, Mrs. Amy Phelps (Amy Phelps Painter); *1983*; BA Univ. Texas Austin; Homemaker; r: 4434 Crestway Dr., Austin, TX 78731

****HURD**, Margaret; *1931* (See Burbank, Mrs. Margaret)

****HURD**, Mrs. Marjorie (Marjorie Lasar); *1934* BA

****HURLBERT**, Mrs. Jane (Jane Bryant); *1935* AB

HURLBERT, Lettie L.; *1958* (See North, Mrs. Lettie Lane)

***HURLBERT**, Mrs. Serena (Serena Coe); *1934*

****HURLBURT**, Elizabeth S.; *1923* (See Golden, Mrs. Elizabeth S.)

***HURLEY**, Mrs. Cathy Denise (Cathy Denise Patton); *1978*

HURLEY, Elizabeth Sterling; *1978* (See Deimel, Mrs. Elizabeth Sterling)

HURLEY, Harriet; *1960* (See Nelson, Mrs. Harriet)

HURLEY, Mrs. Lynn Foss (Lynn Foss Howard); *1980*; r: 10 Munsey Dr., Hampton, NH 03842, 603 926-1876

HURLEY, Susan Knapp; *1999* (See Upshaw, Mrs. Susan Knapp)

HURLOCK, Elizabeth; *1928* (See Mills, Mrs. Elizabeth)

HURST, Mrs. Rosalie H. (Rosalie Hall); *1937* AB; Retired, Wood-flooring Industry; r: 333 Thompson St. Apt. 331, Hendersonville, NC 28792, 828 697-1479; Katharine

HURT, Althea Bunting; *1980* (See Randolph, Mrs. Althea H.)

****HURT**, Mrs. Anne (Anne Ridley); *1933*

****HURT**, Eva L.; *ACAD* (See Sims, Mrs. Eva L.)

HURT, Ms. Frances Ann; *2001* BA; MA; r: 2344 Fancy Farm Rd, Bedford, VA 24523, 540 586-8013

HURT, Dr. Hallam; *1967* AB; Chair of Neonatology, Albert Einstein Healthcare Network, 215 456-6695; r: 1105 Rose Glen Rd., Gladwyne, PA 19035, 610 649-2543; hurth@einstein.edu

****HURT**, Louise; *ACAD* (See Garrett, Mrs. Louise)

HURT, Mrs. Margaret (Margaret Williams); *1967* AB; r: Box 994, Chatham, VA 24531, 540 672-3192

****HURT**, Mrs. Sarah (Sarah Kennedy); *1921*

****HURT**, Virginia; *1911* (See Turner, Mrs. Virginia)

**HURTGEN, Mrs. Miriam J. (Miriam J. Martin); *1926*
**HURTT, Mrs. Louise (Louise Woodward); *1933*
HURWIT, Mrs. Joan (Joan Anson); *1954* AB; Cnslt., Self-Employed; r: 1076 Prospect Ave., Hartford, CT 06105, 860 523-7233; *Albert;* Jeffrey, Susan, Elizabeth
HUSKE, Jean; *1947* (See Dodd, Mrs. Jean)
*HUSKEY, Karen Leigh; *1984* AB
HUSKEY, Suanne Tremaine; *1982* (See Beacham, Mrs. Suanne Tremaine)
HUSOVSKY, Mrs. Joanna (Joanna Parks); *1953* AB; Homemaker; r: 56 Keelers Ridge Rd., Wilton, CT 06897, 203 834-1236; *Ivan;* Peter, Harold
*HUSSEY, Betty; *1942* (See Chapman, Mrs. Betty)
*HUSSEY, Dorothy; *1934* (See Rockaway, Mrs. Dorothy)
*HUSSEY, Lois J.; *1942*
HUST, Mrs. Suzanne M. (Suzanne Martin); *1938*; Homemaker/Volunteer, St. Giles Episcopal Chapel; r: 26 Lambeth Dr., Asheville, NC 28803, 828 277-1111; *Raymond (Dec);* Edward R., Stephen M., Peter, Heidi, Emily, Kelly, Jennifer
HUSTING, Gretchen Marden; *1984* AB; Free-lance Writing, Film Productions; r: 60 E. Scott St., Chicago, IL 60610, 312 943-6471; r: g.husting@att.net
HUSTON, Lee; *1964* (See Carroll, Mrs. Lee)
HUTCHENS, Elizabeth B.; *1950* (See McCaleb, Mrs. Elizabeth H.)
HUTCHENS, Hollis Bibb; *1980* (See Volk, Ms. Hollis Hutchens)
*HUTCHENS, Ms. Maura Elizabeth; *1993* BA
HUTCHERSON, Jane F.; *1974* (See Frierson, Mrs. Jane H.)
**HUTCHESON, Mrs. Jean (Jean Crowe); *1929*
HUTCHESON, Mrs. Katherine Brougher (Katherine Brougher Grosvenor); *1983* BA; Homemaker; r: 115 W. Watkins St., Lookout Mtn., TN 37350, 423 821-9235; *Thomas;* Katherine, Thomas
HUTCHESON, Mrs. Rosabel (Rosabel Robbins); *1940*; BA Pratt Inst.; Former-Draftsman, Nav. Architect Firm; r: 308 S Main St. No 3, Lexington, VA 24450, 540 463-6010; *John (Dec);* Joseph, John, James, Sally, Peter (Dec)
HUTCHESON, Victoria Lee; *1991* (See DeMichele, Mrs. Victoria Lee)
HUTCHINGS, Dorothea; *1942* (See Donley, Mrs. Dorothea)
**HUTCHINS, Mrs. Belle (Belle Brockenbrough); *1929* BS
HUTCHINS, Elizabeth Harkness; *1961* (See Sharland, Mrs. Elizabeth Harkness)
*HUTCHINSON, Anne; *1939* (See Fort, Mrs. Anne)
**HUTCHINSON, Dorothy; *1934* (See Howe, Mrs. Dorothy)
HUTCHINSON, Mrs. Frieda (Frieda Manley); *1947*; Homemaker; r: 101 N. Marsh Rd., Savannah, GA 31410, 912 897-9281; *William (Dec);* Lee, Susan
**HUTCHINSON, Gretchen; *1931* (See Oexle, Mrs. Gretchen)
HUTCHINSON, Mrs. Julia (Berry) (Julia Thomas); *1958*; r: 19 Norwood Rd, Charleston, WV 25314, 304 346-7724; *John;* Andrew Payne, Tommy Payne, John, Wen
HUTCHINSON, Mrs. Kathryn L. (Kathryn L. Sheridan); *1972*; r: 753 Nw9Th Ave. Apt. 1, Miami, FL 33136
*HUTCHINSON, Mary; *1934* (See Gordon, Mrs. Mary)
HUTCHISON, Anne Charleen; *1984* (See Pede, Mrs. Anne Charleen)
HUTCHISON, Mrs. Anne Elizabeth (Anne Elizabeth Clement); *1991*; Creative Dir., Clement Communications Inc., 10 LaCrue Ave., Concordville, PA 19331, 610 459-1700; r: 242 Cochran St., Cochranville, PA 19330, 610 593-6496; ahutch@clement.com
HUTCHISON, Mrs. Dawn Marie (Dawn Marie Czaplicki); *1988* BA; Dir. of Children's Ministry, Sinco Baptist Church, 26 Yacht Club Drive., Ft. Walton Bch., FL 32548, 850 243-7656; r: 314 Union St., Ft. Walton Bch., FL 32547, 850 862-2661; *Michael;* Corinne; corihutch@aol.com
HUTCHISON, Janet A.; *1970* (See Karpowicz, Mrs. Janet A.)
HUTCHISON, Margaret; *1965* (See McDonald, Mrs. Margaret)
HUTSON, Mary Pope Maybank; *1983* BA; VP, Land Trust Alliance, 1331 H St. NW Ste. 400, Washington, DC 20005, 202 638-4725; r: 2601 Woodley Pl. NW Apt. 901, Washington, DC 20008, 202 319-1717; mpmhutson@lta.org
HUTTER, Mrs. Alicia Louise (Alicia Louise Markey); *1989* AB; r: POB 5641, Minneapolis, MN 55440
**HUTTER, Claudine; *1910*
HUTTER, Dale; *1953* (See Harris, Hon. Dale Hutter)
**HUTTER, Ernestine; *ACAD* (See MacDonald, Mrs. Ernestine)
HUTTER, Fontaine; *1962* (See Minor, Mrs. Fontaine)
HUTTON, Katherine L.; *1969* (See Barry, Mrs. Katherine L.)
HUTTON, Marianne; *1979* (See Felch, Mrs. Marianne Hutton)
*HUXEL, Mrs. Ruth H. (Ruth H. Reuss); *1940*
HUXLEY, Margaret C.; *1936* (See Dick, Mrs. Margaret H.)
HUYETT, Mrs. Lauren Jean (Lauren Jean MacMannis); *1979*; r: 68 Captain Miles Ln., Concord, MA 01742, 978 371-175 Phillip, Peter, Christopher; 7huyett@compuserve.com
*HYATT, Mrs. Katherine (Katherine Wheat); *1937*
HYATT, Ms. Pamela; *1958*; Actress; r: 1201-1011 Beach Ave Vancouver, BC, Canada V6E 1T8, 604 714-0078; Carson, Zacharias Ward; phhyatt@shaw.ca
HYATT, Mrs. Teresa Viola Jones (Teresa Viola Jones); *1992* B Chiropractor, Hyatt Holistic Health, Suwanee, GA 30024, 770 23 3300; r: 677 Eight Point Ct., Suwanee, GA 30024, 678 985-120 *Chad;* Hunter, Hannah-Jo, Heidi; drteresa@msn.com
HYDE, Mrs. Alice (Sally) (Sally Wright); *1965* AB; Preschool Tchr., Grace Church Preschool, 900 Washington St., Wilmingto DE 19801; r: 3210 Swarthmore Rd., Wilmington, DE 19807, 30 655-4514; *D.;* Michael, Alix, Kathleen; awhyde@comcast.net
**HYDE, Mrs. Camilla (Camilla Alsop); *1927* AB
HYDE, Mrs. Karen (Karen Looker); *1954*; AB George Washin ton Univ.; Librarian, Mathematics & Sci. Ctr.; r: 612 Wiggin Spring Rd, Vesuvius, VA 24483, 434 922-7702; *Nelson;* Nelson, Dana, Tom; r: hyde@rev.net
**HYDE, Mrs. Katherine A. (Katherine A. Lorraine); *1936*
**HYDE, Rose F.; *1938* (See Fales, Mrs. Rose F.)
HYDE, Sally A.; *1956* (See McMillin, Mrs. Sally A.)
HYDER, Mrs. Elizabeth England (Elizabeth England Richmon *1985*; r: 1549 Rugby Ave., Charlottesville, VA 22901, 434 29 8314
HYDER, Mrs. Martha L. (Martha L. Rowan); *1948*; BA Univ. Texas; Hyder Properties, 1204 B W. 7th St., Ft. Worth, TX 7610 817 332-2327; r: 4910 Crestline Rd, 83 Quebrada, San Migu De Allende Gto, Ft. Worth, TX 76107, 817 732-4453; *Elton;* Whitney, Brent, Elton
HYLAND, Elizabeth Perry; *1987* (See Lee, Mrs. Elizabeth Per
HYLAND, Elizabeth Susan; *2000* (See Swann, Mrs. Elizabe Susan)
HYLAND, Mrs. Marjorie (Marjorie Ris); *1933* AB; r: 38 Saler Way, Malvern, PA 19355
*HYLAND, Octavia Bredin; *1996* (See Jones, Mrs. Octavia Bredi
HYLAND, Wendy Roberts; *1984* (See Warren, Mrs. Wen Roberts)
HYMAN, Mrs. Sandra Katherine (Sandra Katherine Coell *1991*; BA; Tchr., Denver Public Schs.; r: 3 Jackson St., Unit Denver, CO 80206, 303 321-3048; *Michael;* Lucas; sandykhyman@aol.com
HYNES, Ms. Maureen E.; *1974* AB; Contracts & Proposals M for Clinical Trials Research, AAI Devel. Svcs., 2 Vision Dr., Natic MA 01760; r: 31 Bent Rd., Sudbury, MA 01776, 978 443-386 Allison, Meghan, James, Molly, Will; r: mobin18@aol.com
*HYNSON, Anne M.; *1944* (See Rump, Mrs. Anne M.)
**HYSLOP, Edith; *ACAD* (See Waller, Mrs. Edith)

I

IACOBELLI, Mrs. Kathleen Meredith (Kathleen O'Conn Meredith); 1988 AB; MBA Case Western Reserve Univ.; Mkt Mgr., Coca-Cola, PO Drawer 1734, USA 1558, Atlanta, GA 303 404 676-6113; r: 4764 Outlook Way NE, Marietta, GA 30066, 7 579-8375; *John;* Kathleen; r: kelly_iacobelli@yahoo.com
*ICGOREN, Nese; *1980* AB
*ICHIKAWA, Ms. Seiko; *1996* BA
**IDE, Mrs. Ruth (Ruth Street); *1948* AB
**IDE, Sarah A.; *1953* (See Jackson, Mrs. Sarah A.)
**IDE, Mrs. Susan (Susan Rusmisel); *1962* AB
IDEMA, Mrs. Karen A. (Karen A. Fennell); *1974*; Proj. Coor Stehouwer Homes; r: 13562 Redbird Ln., Grand Haven, 49417, 616 847-0686

TIKHAR, Ms. Elizabeth G. (Elizabeth G. Means); *1984* ; Owner Educational Products for Infants/Toddlers, Baby Bumble-bee, 405 S. Pinellas Ave., Tarpon Spgs., FL 34689, 888 984-5500; : POB 117, Crystal Bch., FL 34681, 727 772-1699; *Naveed;* Salman, Sabina;
: liz@babybumblebee.com
LEHEART, Wendy; *1978* (See Walker, Mrs. Wendy)
NACIO, Ms. Darlene F.; *1998* ; r: 806 Coriander Dr. No 22-E, Torrance, CA 90502
O, Mrs. Fannie (Fannie Ward); *ACAD*
OE, Mrs. Ruth (Ruth Schmidt); *1966* AB; MAT Harvard Univ.; Tchr./Retired, Buckingham Friends Sch.; r: 90 Steeplechase Dr., Doylestown, PA 18901, 215 489-1358; *Peter;* Margaret, Jonathan, Michael;
bigoe@aol.com
E, Elizabeth (Beth) Eustace; *1996* BA; Sr. Donor Relations Coord., Univ. of Virginia Devel. Ofc., POB 400807, Charlottesville, VA 22904, 434 924-7312; r: 4133 Garth Rd, Charlottesville, VA 22901, 434 825-0893;
: eei2c@virginia.edu
EDA, Ms. Eriko; *1999* BA; r: 576-1 Takegawa, Meiwa-cho Taki-gun, Mie 515-0321, Japan
ERICK, Mrs. Marion (Marion Jones); *ACAD*
FREY, Lola; *ACAD* (See Wilson, Mrs. Lola)
FF, Mrs. Dorothy (Dorothy Keller); *1926* BA
FF, Ms. Marybelle Lyde; *1961* ; BA Colorado Clg.; Retired/ Light Rail Operator, Regional Transportation Dist.; r: 2223 S. Madison St., Denver, CO 80210, 303 758-9335
LES, Mrs. Billie B. (Billie B. McLeod); *1944*
LGES, Mary L.; *1950* (See Brown, Mrs. Mary L.)
LGES, Virginia; *1947* (See Norman, Mrs. Virginia)
LINGWORTH, Jane G.; *1969* (See Pierce, Mrs. Jane G.)
AGAWA, Ms. Reiko; *2002* ; r: 2-5-25 Midori-cho Koganei-shi, Tokyo 184-0003, Japan
BODEN, Nancy; *1958* (See Spears, Mrs. Nancy)
BRIE, Jean; *1935* (See Frey, Mrs. Janet)
BRIE, Margaret Woods; *1933* BA
BRIE, Mary Greenwood; *1933* AB
EL, Mrs. Patricia (Patricia Carney); *1954*
PERATO, Carolyn; *1993* (See Imperato-McCammon, Dr. Carolyn)
PERATO-MCCAMMON, Dr. Carolyn (Carolyn Imperato); *1993* BS; MED Univ. of Georgia, PhD Univ. of Georgia; Psy-chologist, R.J. Grey JHS, 16 Charter Rd., Acton, MA 01720, 978 264-4700; r: 19 Alcott St., Acton, MA 01720, 978 264-9982; *Frank McCammon;* Garrison, Evelyn;
frankmc@earthlink.net
SCHWEILER, Robin Moore; *1976* AB; Riding & Dance Instr.; : c/o Kim Imschweiler, 148 Hudson Aves, Chatham, NY 12037
SE, Ms. Tracy Ellen; *1993* BA; Casualty Ins. Underwriter, Gen. Reinsurance Corp.; r: 9 Mohackemo Dr., Norwalk, CT 06850;
timse@genre.com
GALLS, Barbara; *1956* (See Hewitt, Mrs. Barbara)
GBER, Mrs. Sarah (Sarah Paradise); *1968* AB; Santa Clara Univ., MBA Santa Clara Univ.; r: 812 Riverside Dr., Los Altos, CA 94024, 650 941-6578
GE, Harriet; *1946* (See Fillmore, Mrs. Harriet)
GE, Jean; *1965* (See Cox, Mrs. Jean)
GE, Mrs. Margaret (Margaret Leigh); *1955*
GE, Mrs. Maria (Maria Garth); *ACAD*
GE, Mary R.; *1938* (See Swihart, Mrs. Mary R.)
GE, Vaughan; *1954* (See Morrissette, Mrs. H. Taylor)
GELIDO, Julia; *1997* (See Kellner, Mrs. Julia)
GENTHRON, Aelica Kristin; *1992* (See Orsi, Mrs. Aelica Kristin)
GERSOLL, Gertrude; *1926* (See Wimpey, Mrs. Gertrude)
GHAM, Kathryn Vernet; *1988* (See Reese, Mrs. Kathryn Ingham)
GHAM, Margaret; *1964* (See Black, Mrs. Margaret)
GHAM, Sharon Davis; *1984* (See Brown, Mrs. Sharon Davis)
GLES, Martha; *1941* (See Schrader, Mrs. Martha)
GLIS, Carol; *1957* (See Cook, Mrs. Carol)
GRAM, Mrs. Lynn Rosmarie (Lynn Rosmarie Hanna); *1982* AB; Secy., Homemaker; r: 5653 Baumgartner Rd, Emmaus, PA 18049, 610 966-0897; *Andy;* Rachael, Jayme, Mark;
: flypanda@erols.com
GRAM, Mrs. Suzanne Balog (Suzanne Nancy Balog); *1983* ; BS Bentley Clg.; Stay At Home Mom; r: 2 Buttonwood Dr., Andover, MA 01810; *Stephen;* Emma, Caroline, Stephen;
ingramzoo@comcast.net

INMAN, Ms. Caroline Sibley; *1991*
INMAN, Mrs. Suzanne G. (Suzanne G. Barnes); *1972* ; BA Vanderbilt Univ.; r: 915 Buckingham Cir., NW, Atlanta, GA 30327, 404 239-0503; *Edward;* Walker, Susanne, Caroline
INNES, Margaret; *1962* ; r: 1100 S. Maguire Ter., Warrensburg, MO 64093, 660 747-7525
INSALACO, Bernadette Catherine; *1993* (See Abrams, Mrs. Bernadette Catherine)
****INSLEY**, Frances; *1923* (See Carroll, Mrs. Frances)
****INWOOD**, Mrs. Marianna (Marianna Hower); *1922*
IODICE, Mrs. M. Amanda (Mary Amanda McThenia); *1955* BA; Retired Paralegal, Hutson Sawyer Chapman Reilly; r: 796 Wilwood Rd., Rochester Hls., MI 48309, 248 375-0434; *Don;* Don, James;
r: amanda-iodice@tir.com
***IOLSTER**, Mrs. Margaret E. (Margaret E. May); *1953*
IPPOLITO, Mrs. Suzanne E. (Suzanne E. Hoag); *1967* ; Owner-Fjord Norwegian & Mini Horses, Glen Gowan Farm-Horse Breeding/Tb., POB 61, Round Hill, VA 20142, 540 338-5846; r: POB 601, Round Hill, VA 20142, 540 338-5846; *Lou;* Karen, Rusty, Ted, Cat;
glengowan1@mindspring.com
****IRBY**, Mrs. Bertha (Bertha Bridgeforth); *ACAD*
***IRBY**, Deborah Ann; *1985* (See Smithey, Mrs. Deborah Ann)
****IRBY**, Mrs. Lucy C. (Lucy C. Hanger); *1924*
IRELAN, Dorothy; *1939* (See Clarke, Mrs. Dorothy)
****IRELAND**, Mrs. Faith (Faith Fearrington); *1916*
IRELAND, Karen Murphy (Karen Murphy); *1971* ; BA Univ. of NC Chapel Hill; Med. Ofc. Mgr., J Stuart McCracken MD, 2609 N Duke St., Durham, NC 27704, 919 220-5439; r: 721 Mary Cook Rd., Hillsborough, NC 27278, 919 732-7538; *Robert;* Jonathan;
bireland001@msn.com
IRELAND, Ms. Mary Kent (Mary Kent Zimmerman); *1958* ; Owner, The Boutique By Mary Kent, 114 Nagonaba, POB 942, Northport, MI 49670; r: 1805 Whitegate Ln., E. Lansing, MI 48823, 517 333-6574; Shelley, Patrica, Thomas, Daniel
***IRELAND**, Patricia; *1933* (See Hall, Mrs. Patricia)
IRELAND, Suzanne Boyd; *1983* (See Dupree, Mrs. Suzanne Ireland)
IREYS, Catherine; *1966* (See Gandel, Mrs. Catherine)
IRONMONGER, Marie; *1951* (See Bundy, Mrs. Marie)
IRONMONGER, Sara; *1953* (See Greer, Mrs. Sara)
IRVIN, Mrs. Ann M.; *1956* AB; MSW Smith College; Public Admin. Retired, Nassau Cnty. Youth Bd.; r: 34 6th Ave., S. Farmingdale, NY 11735, 516 753-0019;
ami617@aol.com
***IRVIN**, Anna Bell; *1952* (See O'Brien, Mrs. Anna Bell)
****IRVIN**, Mrs. Ethel C. (Ethel C. Hook); *1925*
****IRVIN**, Mrs. Louise (Louise Balsley); *ACAD*
****IRVIN**, Mrs. Ruth M. (Ruth M. Prettyman); *1968* AB
***IRVINE**, Anne Carson; *1983*
****IRVINE**, Betty N.; *1941* (See Phillips, Mrs. Betty N.)
IRVINE, Carolyn; *1948* (See Forbes, Mrs. Carolyn)
****IRVINE**, Mrs. Grace A. (Grace A. Langeler); *1935*
****IRVING**, Anne; *1935* (See Flippen, Mrs. Anne)
****IRVING**, Beulah J.; *1929* (See Vaughn, Mrs. Beulah J.)
IRVING, Sherilyn; *1969* (See Titus, Mrs. Sherilyn)
****IRVING**, Mrs. Shirley (Shirley Nalley); *1940*
IRWIN, Alison M.; *1974* AB; r: 1150 Fifth Ave., Number 3D, New York, NY 10128, 212 369-8039
****IRWIN**, Mrs. Helen (Helen Duckworth); *1923* AB
IRWIN, Mrs. Janet F. (Janet A. Caldwell); 1956 AB; MAT Yale Univ., Universite De Strasbourg; Owner-Travel Agcy., France Encore LLC, 11 Hawkins Ave., Unit 2, Norwalk, CT 06855, 203 838-8632; r: 11 Hawkins Landing, Unit 2, Norwalk, CT 06855, 203 838-8632; *Donald;* Marc, Laurie;
r: janeti@france-encore.com
***IRWIN**, M. Zane-Cetti; *1934*
ISAACK, Mrs. Suzanne Lawrence (Suzanne Lawrence Bowers); *1985* ; BA De Paul Univ., BSN Univ. of North Carolina; Emergency Room Nurse; r: 215 Stable Rd., Carrboro, NC 27510; *Stephen;* Kegan, Kylie;
r: mymouchette@aol.com
****ISBELL**, Mrs. Julia (Julia Cooke); *ACAD*

ISBELL, Mrs. Lisa H. (Lisa E. Hall); *1975* BA; MA Southern Methodist Univ., MA Buffalo State Clg.; Paper Conservator, Natl. Air & Space Museum, Paul E. Garber Facility, 3904 Old Silver Hill Rd., Suitland, MD 20746, 301 238-3127; r: 3155 Lindenwood Ln., Fairfax, VA 22031, 703 359-0192; *Sherman;* r: rsisbell@aol.com

ISDALE, Martha (Billy) Huntington; *1954* (See Beach, Mrs. Martha Isdale)

*__ISON__, Sarah H.; *1932* (See Hawkins, Mrs. Sarah H.)

ISRAEL, Jacqueline; *1968* (See Blakeslee, Mrs. Jacqueline)

ISRAEL, Kathleen; *1968* (See Starnes, Mrs. Kathleen)

ISRAEL, Lucy; *1961* (See Oliver, Mrs. Lucy)

IVENS RENNER, Pamela; *1973* (See Renner, Mrs. Pamela)

IVERSON, Heather; *1982* ; r: POB 657, Hinsdale, IL 60522

**__IVES__, Mrs. Donna (Donna Barrett); *1924*

**__IVES__, Florence; *1921* (See Hathaway, Mrs. Florence)

**__IVES__, Mrs. Francese R. (Francese R. Evans); *1921*

IVES, Laura; *1968* (See Braun, Dr. Laura G.)

IVEY, Carolyn Jane; *1977* (See Spencer, Mrs. Carolyn Jane)

IVEY, Chispah Susan; *1975* (See Jones, Mrs. Chispah Susan)

IVEY, Ella K.; *1972* (See Marks, Mrs. Ella I.)

**__IVEY__, Mrs. Eugenia (Eugenia Goodall); *1925* AB

IVEY, Harriet; *1980* (See Leonard, Annie I.)

IVEY, Lynn; *1995* (See Turner, Mrs. Lynn Ivey)

**__IVEY__, Mrs. Margaret (Margaret Krider); *1926* AB

*__IVEY__, Rholonda Elise; *1982*

IVEY, Susan Ann; *1989* ; r: 818 McCeney Ave., Silver Spring, MD 20901

IVINS, Elizabeth (Ivy); *1940* (See Haskins, Mrs. William Chandler)

*__IVY__, Mrs. Lisa Jeanne (Lisa Jeanne Powers); *1981*

*__IWAKOSHI__, Ms. Naoko; *1993*

IX, Jane Earle; *1948* AB; Homemaker; r: 28 De Peyster Ave., Tenafly, NJ 07670, 201 568-9242; *William;* William III, Jonathan T., Jeffrey D., Gregory S., Elizabeth E.

IZARD, Mrs. John (Mary Bailey); *1952* BA; r: 4061 Glen Devon Dr. NW, Atlanta, GA 30327, 404 233-0400; *John;* Sarah Pariseau, John Jr., Bailey; r: jandmizard@aol.com

IZNAGA, Alicia; *1950* (See Mazzeo, Mrs. Alicia)

IZQUIERDO, Ms. Kim E.; *1998* BA; MBA Fordham Univ.; Finance Coord., Pfizer, Inc., 235 E. 42nd St., New York, NY 10017, 212 733-3596; r: 3640 Johnson Ave. 3B, Bronx, NY 10463, 646 316-2402; r: keci@sprintpcs.com

J

JABBAR, Sonia Dev; *1988* AB; r: 73 Burdwan Rd., Calcutta 700027, India

JABOULEY, Christine; *1987* (See Hubac, Mrs. Christine)

JACCARINO, Ms. Martina Lynn; *1992* BA; JD Villanova Sch. of Law; Atty., Jaccarino & Assoc.; r: 9655 Irvine Bay Ct., Las Vegas, NV 89147, 702 897-0598; b: mjaccarino@lvvm.com

**__JACK__, Esther; *1924* (See Arnold, Mrs. Esther)

**__JACK__, Mrs. Frances (Frances Barry); *1926*

JACKMAN, Clara Louise; *1979* (See Garbett, Ms. Clara Louise)

**__JACKMAN__, Mrs. Lucie L. (Lucie L. McDonald); *1937*

JACKOWSKI, Aimee Marya; *1987* (See Ackell, Ms. Aimee Marya)

*__JACKSON__, Amanda; *1978* (See Hochenedel, Mrs. Amanda)

JACKSON, Mrs. Ann B. (Ann Cary Biggs); *1968* AB; MA George Washington Univ.; VP Bd. of Trustees, Ladew Topiary Gardens, Monkton, MD 21111; r: Fox Harbor, 2919 Hunter Mill Rd, White Hall, MD 21161, 410 329-6567; *Cary;* Cary, Win; ajackson@magpage.com

**__JACKSON__, Anne; *1947* (See Ragland, Mrs. Anne)

JACKSON, Mrs. Barbara G. (Barbara Garforth); *1955* AB; Homemaker; r: 10 Rock Dell Ln., Birmingham, AL 35213, 205 879-9482; *Ben;* Eve J., Ben I.

**__JACKSON__, Bessie M.; *SPEC*

JACKSON, Beth A.; *1971* (See Samples, Mrs. Beth A.)

JACKSON, Betty Ann; *1948* (See Ryan, Mrs. Betty Ann)

JACKSON, Carol; *1966* (See Crane, Mrs. Carol)

*__JACKSON__, Mrs. Catherine E. (Catherine E. Albert); *1935*

*__JACKSON__, Charlene; *1954* (See Lelauren, Mrs. Charlene)

**__JACKSON__, Mrs. Corinne (Corinne Klemm); *1946*

JACKSON, Ms. Cynthia Anne; *1988* ; r: 4652 Reinhardt Dr., Oakland, CA 94619

JACKSON, Mrs. Dana McBride (Dana Lindsay McBride); *1981* AB; Graphic Designer; r: 4812 40th Ave. W, Seattle, WA 98199 206 283-9576; *Scott;* Lindsay, Halley, Hallie; danajacks@attbi.com

JACKSON, Debra Ann; *1975* (See Busker, Mrs. Debra Ann)

*__JACKSON__, Mrs. Dorothy E. (Dorothy E. Rauh); *1936*

**__JACKSON__, Elizabeth; *1928* (See Pierce, Mrs. Elizabeth)

**__JACKSON__, Elizabeth; *1928* (See Ohrstrom, Mrs. Elizabeth)

JACKSON, Elizabeth Annette; *1983* ; r: 10660 Memorial Dr. Houston, TX 77024

**__JACKSON__, Elsie; *1943* (See Hamner, Ms. Elsie)

JACKSON, Eve Katherine; *1978* (See London, Mrs. Eve Katherine)

**__JACKSON__, Evelyn; *1930* (See Blackstock, Mrs. Evelyn)

JACKSON, Mrs. Fanchon (Fan) Lewis (Fanchon (Fan) Lewis) *1950* ; BA Univ. of NC; Homemaker; r: 308 Troy Dr., Corpus Christi, TX 78412, 361 991-7178; *Joseph H. Jr.MD;* Joseph II Mary, Margaret; jjackson4@stx.rr.com

JACKSON, Felicia Susan; *1948* (See Burns, Mrs. Felicia Jackson)

JACKSON, George-Ann; *1936* (See Slocum, Mrs. George-Ann)

JACKSON, Gina Virginia; *1976* (See Speare, Mrs. Virginia Jackson, PhD)

**__JACKSON__, Helen; *1935* (See Hagan, Mrs. Helen)

JACKSON, Ms. Holly Anderson (Holly Anderson); *1980* ; BSN Univ. of Pennsylvania, MBA Eastern Univ.; Analyst, Quality Mgmt., Tenet Roxborough Memorial Hospital, 5800 Ridge Ave Philadelphia, PA 19128, 215 570-0802; r: 3219 Fawn Rd., PO 555, Worcester, PA 19490, 610 584-0802; Emily, T.J., Zachary hjack34@juno.com

**__JACKSON__, Mrs. Huldah (Huldah Edens); *1945* AB

JACKSON, Ms. Inga Joelle; *1998* BA; MA Middle Tennessee State Univ., Middle Tennessee State Univ.; Sch. Psychologis Intern, Athens City Schs., Athens, TN; r: 2711 Nile Rd, Chatta nooga, TN 37421, 423 899-3955; r: jothegr8@yahoo.com

**__JACKSON__, Julia B.; *1956* (See Nichols, Mrs. Julia B.)

**__JACKSON__, Mrs. Katherine (Katherine Flowers); *1927*

**__JACKSON__, Katherine; *1929* (See Johnston, Mrs. Katherine)

JACKSON, Mrs. Kathryn L. (Kathryn R. Leake); *1973* AB; Telecom Mgr./Admin. Asst. VP Mobile Photographer, Olan Mill Inc., 4325 Amnicola Hwy., Chattanooga, TN 37406, 423 629 8163; r: 407 Ridgewood Dr., Chickamauga, GA 30707, 706 375 6984; *Lawrence;* Christina, Janette, Kathyleen; r: jackrabbit30707@comcast.net

JACKSON, Kathy; *1978* (See Howe, Mrs. Kathy)

JACKSON, Louise R.; *1971* AB; VP & Trust Ofcr., Bancorp SOUTH, 6105 Line Ave., Ste. 200, Shreveport, LA 71106, 31 603-6060; r: 526 Elmwood St., Shreveport, LA 71104, 318 869 2738; louiserjackson@aol.com

JACKSON, Ms. Mamie Lee; *1999* BA; MFA Indiana Univ.; Dir. Devel. for Elec. & Computer Engrg., Perdue Univ., 465 Northwes ern Ave., Rm. 122, W. Lafayette, IN 47907, 317 917-3370 r: 1034 N Tacoma Ave., Indianapolis, IN 46201, 317 917-7977 premierimj@aol.com

JACKSON, Mrs. Margaret (Margaret Arnold); *1970* ; Sr. Couns Southeast HS, 1070 Anthony Rd, Macon, GA 31204, 478 788 0551; r: 567 Janice Pl., Macon, GA 31204, 478 743-5116

JACKSON, Mrs. Margaret (Margaret Kistler); *1960* AB; r: POB 639, Locust Grove, VA 22508, 540 972-3138

**__JACKSON__, Mrs. Margaret (Margaret MacRae); *1937* AB

JACKSON, Mrs. Margaret G. (Margaret D. Gibbes); *1969* AB; MLS Simmons Clg.; r: 1806 Brevard Pl., Camden, SC 2902 *Joseph;* Joseph; mdixong@hotmail.com

JACKSON, Margery L.; *1968* (See Wingenbach, Mrs. Margery J

**__JACKSON__, Mrs. Mary (Mary Speer); *1929*

JACKSON, Ms. Mary French, DMin (Mary Werbe); *1967* AB; MDiv Yale Divinity Sch., DMIN Univ. of Creation Spiritualit Minister/Spiritual Couns./Hosp. Chaplain, 203 869-1091; r: 51 Blackfoot Ct., Guilford, CT 06437, 203 453-0213; Elizabeth; r: houseoflight@earthlink.net

JACKSON, Marylyn Dixie; *1960* (See Parins, Mrs. Marylyn)

**__JACKSON__, Mercer; *1930* (See Wellford, Mrs. Mercer)

JACKSON, Mrs. Nancy (Nancy Ord); *1953* AB; r: 39 Hethlon Rd Canterbury, NH 03224, 603 783-0023

CKSON, Ms. Rebecca Ann; *1999* ; r: 92-1272 Kikaha St. No 5, Kapolei, HI 96707;
ajackson@mkjd.net
CKSON, Ruth S.; *ACAD* (See Leatherman, Mrs. Ruth S.)
CKSON, Sallie Jean; *1966* (See Exum, Mrs. Sallie Jean)
CKSON, Sally; *1942* (See Mead, Mrs. Sally)
CKSON, Mrs. Sarah A. (Sarah A. Ide); *1953*
CKSON, Mrs. Susan Seitz (Susan Annette Seitz); *2002* BA; sst. Loan Ofcr., Blue Ridge Mortgage, 916 Main St., Lynchburg, A 24504, 434 846-1300; r: 1504 Izaak Walton Rd, Madison lts., VA 24572, 434 845-5439; *Joshua;*
seitz02@sbc.edu
CKSON, Mrs. Theda (Theda Studley); *ACAD*
CKSON, Trudie G.; *1959* (See Smither, Rev. Trudie J.)
COB, Mrs. Gaye G. (Gaye T. Gardner); *1960* AB; AS Bradford r. Clg.; Retired Nursery Teacher; r: 1069 Colonial Meadows Vay, Virginia Bch., VA 23454, 757 481-5678; Christopher, Amy
COB, Jill Carol; *1984*
COB, Mrs. Sarah Dabney (Sarah Dabney Dalton); *1973* AB; MA Univ. VA; Pres., Orient Expressed Imports Inc., 3905 Magazine St., New Orleans, LA 70115, 504 899-3060; r: 2330 Camp St., New Orleans, LA 70130, 504 522-3933; *Clyde;*
nne, Blair;
dabneyj@aol.com
COBS, Mrs. Alice J. (Alice J. Preston); *1968* AB; r: 72 Seminary Farm Rd., Lutherville, MD 21093, 410 828-0745; *Stephen;* Stephen, Jennifer, William;
pjacobs@hotmail.com
COBS, Ann Loyd; *1943* (See Pakradooni, Mrs. Ann Loyd)
COBS, Jacquelin Olds; *1949* (See Leffers, Mrs. Jacquelin Buttram)
COBS, Margaret McGregor; *1985* ; r: 8040 Wallingford Ave. N, Seattle, WA 98103
COBS, Mrs. Marian (Marian Shanley); *1944* AB; MS Drake Univ.; Owner/Pres., Jacobs Cnsltg. Svcs., 2934 Sioux Ct., Des Moines, IA 50321, 515 282-2682; r: same; *William;* Elizabeth, William, John;
msjrehab@aol.com
COBS, Mrs. Mary Allyson (Mary Allyson Wilmer); *1976* AB; 32 Fox Pointe Dr., Pittsburgh, PA 15238, 412 967-6078;
ake@nauticom.net
COBS, Mrs. Susan (Susan Levy); *1972*
COBSEN, Mrs. Julia M. (Julia Mills); *1945* BA; Retired Govt. Relations/VP, Sweet Briar Clg./Jacobsen Enterprises, Inc., POB 63, Bethany Bch., DE 19930, 302 539-7993; r: 4416 Edmunds St. NW, Washington, DC 20007, 202 338-2515; *Lawrence;* ohn, Mary;
ljamj@erols.com
COBSEN, Juliet Grace; 1984 (See Kastorff, Mrs. Juliet Grace)
COBSEN, Nancy Alden; *1979* (See Patterson, Mrs. Nancy Alden)
COBSON, Anne Marie; *1956* (See Shramko, Mrs. Anne)
COBSON, Ms. Julie Lindauer (Julie Lindauer); *1988* BA; MS mory Univ. Sch. of Med.; Phys. Asst., Emory Univ. & The VA fed. Ctr., Atlanta, GA; r: 814 Springdale Rd NE, Atlanta, GA 0306, 404 373-3132;
jljacob@learnlink.emory.edu
CQUES, Ms. Jaclyn E.; *1999* ; r: 104 Fairfax Ct., Lynchburg, A 24503, 434 384-6182
CQUOT, Ruth F.; *1942* (See Tempest, Mrs. Ruth J.)
EGER, Mrs. Nancy (Nancy Gaines); *1930*
EHNIG, Mrs. Kathy L. (Kathy L. Curtis); *1971* ; Owner Photo Restoration & Refinishing, Invisible Art Co.; r: 1209 Columbus ve., Grand Haven, MI 49417, 616 846-4965; *Robert;* Mack, enton, Russell, Stephen;
artnme@charter.net
FFA, Karen Louise; *1979* (See McGoldrick, Mrs. Karen Louise)
GGER, Mrs. Suzan Marie (Suzan Marie Faist); *1977* AB; MS MIT; Pres., SMJ, LLC, 25 West St. POB 0 Mck. Pl., Litchfield, CT 6759, 860 567-3443; r: 19 Bexley Ct., Goshen, CT 06756, 860 91-9394; *Paul;* Emily, Julius;
uzan@smjagger.com
GO, Virginia; *1953* (See Elder, Mrs. Virginia)
HN, Susan D.; *1964* (See Mancini, Mrs. Susan J.)
HOS, Jennifer Burton; *1986* (See Chaladoff, Mrs. Jennifer ahos)

**JAIN*, Mrs. Asha Mohandas (Asha Mohandas Chatlani); *1987* AB
JALENAK, Mrs. Maia F. (Maia Free); *1988* AB; MA Louisiana State Univ.; Curator, LSU Museum of Art, Baton Rouge, LA, 225 578-4003; r: 605 Camelia Ave., Baton Rouge, LA 70806, 225 344-4732; *Jay;* Jack, Nina;
maia_jay@msn.com
****JALONICK**, Helen M.; *ACAD* (See Clayton, Mrs. Helen M.)
JAMES, Mrs. Caroline Denise (Caroline Denise Miller); *1995* BA; Elem. Tchr., Broadwater Acad.; r: 5124 McLauren Ln., Frederick, MD 21703;
carij0502@aol.com
JAMES, Ms. Carrie Michelle; *1995* BA; Account Exec., Bozell Kamstra Advt. Agcy.; r: 279 Marcy St., Portsmouth, NH 03801, 603 427-0559;
carekie@aol.com
JAMES, Mrs. Deanne Dawson (Deanne Mary Dawson); *1986* AB; MBA Boston Univ.; VP Analyst Relations, LEGATO Systs. Inc., 2350 W. El Camino Real, Mountain View, CA 94040, 704 987-9536; r: 10228 Bayart Way, Huntersville, NC 28078, 704 892-9792; *David;* Teagan, Cameryn;
r: daveandee@adelphia.net
JAMES, Mrs. Dolores (Dolores Cheatham); *1943* AB; Artist (Painter); r: 612 Huntingdon St., Elon, NC 27244, 336 449-0208; *Harry*
JAMES, Mrs. Elisabeth Widdifield (Elisabeth Widdifield McClung); *1997*, 1999 BA; Business Analyst, Chase Home Finance, 10151 Deerwood Park Blvd., Jacksonville, FL 32256, 904 620-6390; r: 552 N Bridgestone Ave., Jacksonville, FL 32259, 904 230-0395; *Ned;*
b: elisabeth.w.james@chase.com
****JAMES**, Elizabeth; *1928* (See MacKay, Mrs. Elizabeth)
JAMES, Elizabeth Hamilton; *1993* (See Longest, Mrs. Elizabeth James)
JAMES, Ethel; *1941* (See Milburn, Mrs. Ethel)
****JAMES**, Mrs. Helen (Helen McCreery); *1939*
**JAMES*, Helen M.; *1935* (See Raymond, Mrs. Helen M.)
JAMES, Holly Brooke; *1997* (See McMickle, Mrs. Holly J.)
JAMES, Mrs. Jane K. (Jane E. Knutson); *1973* AB; Sub. Tchr., Brea Olinda HS, Brea, CA 92821; r: 2105 Treeridge Cir., Brea, CA 92821, 714 256-8606; *Michael;* Patrick, Elizabeth;
r: janokjame@yahoo.com
JAMES, Mrs. June (June Berguido); *1958* BA; MSW SUNY Buffalo; Retired, Substance Abuse Couns., Lake Shore Behavioral Health; r: 405 E Marshall St., Ithaca, NY 14850, 607 277-8702; Rebecca, Molly
JAMES, Katherine; *1935* (See Hall, Mrs. Katherine)
JAMES, Kristin Anne; *1991* (See Shields, Mrs. Kristin Anne)
**JAMES*, Margaret; *1963*
****JAMES**, Margaret E.; *1922*
****JAMES**, Mrs. Martha V. (Martha V. Brinson); *1943*
****JAMES**, Mary; *1935* (See Howe, Mrs. Mary)
****JAMES**, Mary P.; *1941* AB
JAMES, Mrs. Murray; *1948* ; r: 1617 Western Ave., Ft. Worth, TX 76107, 817 737-3004
**JAMES*, Ms. Sarah Virginia; *1990*
JAMES, Mrs. Susan (Susan Sutliff); *1962* ; BS Memphis State Univ.; Retired X-ray Technician; r: 619 S Huckleberry Ave., Bear, DE 19701, 610 716-9067; James, Sarah;
sufluff@hotmail.com
JAMES, Ms. Tracy; *1974* ; BA The Colorado Clg.; Atty., M. Tracey James, POB 911, Englewood, CO 80151, 303 220-1969; r: 4949 S. Albion St., Littleton, CO 80121, 303 741-0959; *Kevin Collins;* Hayden, Spencer;
r: mtracyjames@aol.com
****JAMES**, Viola; *1939* (See Wathen, Mrs. Viola)
**JAMES*, Vonda Rena; *1986*
****JAMESON**, Mrs. Florence (Florence Hanckel); *ACAD*
****JAMESON**, Nancy; *1943* (See Glass, Mrs. Nancy)
JAMESON, Wylie McCullough; *1983* (See Small, Mrs. Wylie Jameson)
****JAMISON**, Ethel V.; *ACAD* (See Kelley, Mrs. Ethel V.)
JAMISON, Jacqueline Ruth; *1989* (See Beaubien, Mrs. Jacqueline Ruth)
JAMISON, Jane; *1959* (See Messer, Mrs. Jane J.)
****JAMISON**, Martha; *1925* (See Causey, Mrs. Martha)

JAMISON, Rebecca Anne, PhD (Rebecca Anne Garrett); *1980* AB; MA New York Inst. Tech, PhD Maimonides Univ.; Psychotherapist/Counsels Dually Diagnosed Clients, 5850 W. Atlantic Ave., Delray Bch., FL 33483, 561 702-3565; r: 1915 Lavers Cir. Apt. E503, Delray Bch., FL 33444, 561 330-8059; Annie, Keri; virginia4444@cs.com

*__JAMISON__, Mrs. Sara (Sara Callison); *1929* BA

**__JAMISON__, Sarah L.; *1927* AB

JAMISON, Mrs. Susie (Susie Venable); *1961* AB; r: 3009 Hemlock Rd., Roanoke, VA 24014, 540 343-4828

*__JANEWAY__, Mrs. Robin Lynne (Robin Lynne Rourke); *1978*

JANIAK, Michelle Marie; *1997* (See Martin, Mrs. Michelle Marie)

JANNASCH, Leslie; *1976* (See Warner, Mrs. Leslie)

JANNEY, Barbara; *1947* (See Gamble, Mrs. Barbara)

**__JANNEY__, Mrs. Helen (Helen Burke); *1923*

**__JANNEY__, Mrs. Kathryn (Kathryn Thomson); *1919*

*__JANNEY__, Ms. Melissa (Melissa MacLeod); *1971*

**__JANNEY__, Rebecca; *1923* (See Trayer, Mrs. Rebecca)

JANNIK, Catherine Mary; *1993* BA; MA Univ. of Southern Mississippi, MLS Univ. of Southern Mississippi; Digital Initiatives Mgr., Georgia Inst. of Technology, Library & Info. Ctr., Atlanta, GA 30332, 404 385-4514; r: 2063 D Powers Ferry Rd. SE, Marietta, GA 30067, 770 850-8951;
r: catjannik@hotmail.com

**__JANSEN__, Cecily; *1938* (See Kendrick, Mrs. Cecily)

JANSEN, Norma; *1952* (See Phalen, Mrs. Norma)

JANSMA, Elizabeth; *1949* (See Gorter-Jansma, Mrs. Elizabeth)

JANSSEN, Mrs. Karen (Karen Cole); *1968*; r: 224 W 57th St., New York, NY 10019

**__JANSSEN__, Karen; *1960* (See Brede, Mrs. Karen)

**__JAQUA__, Janet; *1935* (See Boaz, Mrs. Janet)

**__JAQUISH__, Mrs. Olive (Olive Mitchell); *1921*

JARICH, Mrs. Amy Marie (Amy Marie Woods); *1995* BA; MS Georgetown Univ.; CARE Intl., 41 Fetter St., Van Nuys, CA 91404; r: 2207 12th Pl. NW, Washington, DC 20009, 202 483-7682; *Nicholas*

*__JARMUSCH__, Mrs. Bettie C. (Bettie C. Russell); *1966* AB

JARRELL, Anne Ellis; *1978* (See Berry, Mrs. Anne Ellis)

JARRELL, Julie Barkley; *1981*; r: 68 Melanie Hollow Ln., Fredericksburg, VA 22405, 540 899-2693

**__JARRELL__, Mrs. Nanette (Nanette Kahn); *1934*

**__JARRET__, Mrs. Pauline (Pauline Bailey); *1929*

JARRETT, Mrs. Harriet P. (Harriet P. Walters); *1940*; r: 5426 E. Rock Ridge Rd., Phoenix, AZ 85018

JARUPANICH, Somurai (Somurai Jiaravanont); *1975* AB; r: 38 Mooban Panya Pattanakarn Rd, Suanluang Bangkok, Thailand

**__JARVIS__, Barbara L.; *1937* (See Thomas, Mrs. Barbara L.)

**__JARVIS__, Mrs. Elizabeth (Elizabeth Johnston); *1930* AB

*__JARVIS__, Mrs. Elizabeth Curry (Elizabeth Curry Washabaugh); *1975* AB

JARVIS, Mrs. Elizabeth Jane (Elizabeth Jane Farmer); *1976* BA; MA George Washington Univ.; Curator, Curatorial Cnslt., Self-Employed, 129 Bethlehem Pike, Philadelphia, PA 19118, 215 248-9744; r: same; Alexander;
ecwj1@aol.com

JARVIS, Helen Greer; *1986* AB; Engrg. Operator in Charge, Summit Springs Ranch, 14355 Skyline Blvd., Woodside, CA 94062, 650 851-0802; r: 1 Toyon Rd., Atherton, CA 94027, 650 851-4142;
hel@slc.slac.stanford.edu

JARVIS, Jennifer Kaolin; *1993* (See Ballard, Mrs. Jennifer Jarvis, PE)

*__JARVIS__, Dr. Margaret Aderholt (Margaret Aderholt Enochs); *1983* AB

*__JARVIS__, Mary; *1944* (See Cocke, Mrs. Mary)

JARVIS, Mrs. Nina (Nina Cauthorn); *1937* AB; Retired 6th Grade Tchr.; r: 613 Peaks St., Bedford, VA 24523, 540 586-8788; *Harold (Dec);* Ann, Harold, Robert

**__JARVIS__, Mrs. Ruth (Ruth Crawford); *ACAD*

JARVIS, Mrs. Sarah M. (Sarah(Sally) Melcher); *1949* BA; Freelance Writer, Lancaster, PA 17603, 717 394-6671; r: 230 N. Charlotte St., Lancaster, PA 17603, 717 394-6671; *John;* Andrew, Anne, Virginia, Sarah;
r: salljarvis@aol.com

JASCHEN, Kitty; *1987* (See St. John, Mrs. Katherine J.)

**__JASPER__, Mrs. Ella S. (Ella S. Godbey); *1929*

**__JASPERSON__, Emilie; *1930* (See Bayha, Mrs. Emilie)

JASTREBSKY, Mrs. Barbara M.; *1987* BA; AB; Retired; r: 112 Wildwood Rd, Appomattox, VA 24522, 434 352-7472; *Walter* Martin, Rosemary, Ann;
walbar97@aol.com

JAXTHEIMER, Mrs. Elizabeth A. (Elizabeth A. Banton); *1973* BA Lynchburg Clg.; Alumnae Svcs. Coord., Randolph-Macc Woman's Clg., 2500 Rivermont Ave., Lynchburg, VA 24503, 43 947-8102; r: 250 Norfolk Ave., Lynchburg, VA 24503, 434 52 5444; *Ralph;* Kimbrough, Alexandra;
bjaxtheimer@rnwc.edu

JAY, Brandy Joanne; *1995* (See Wood, Ms. Brandy Joanne)

**__JAY__, Mrs. Eve (Eve Altsheler); *1956* AB

*__JAY__, Mrs. Martha W. (Martha W. Lowsley); *1945*

*__JAYARAMAN__, Ms. Shobana; *1993* BA

**__JAYNE__, Marion; *1928* (See Berguido, Mrs. Marion)

*__JAY-SMITH__, Sarah J.; *1959* (See Jones, Mrs. Sarah J.)

JEAN-PIERRE, Ms. Isabel Domonic, Esq.; *1998* BA; JD Catholi Univ. America; r: Washington, DC;
r: isabel_law20@hotmail.com

JEDLA, Ms. Marie; *1993*; r: 33, The Cres., Egham, Surrey TW2 9PQ, England

JEFFERDS, Agnes; *1947* (See Sonntag, Mrs. Agnes J.)

JEFFERS, Ann; *1955* (See Hogarty, Mrs. Ann)

**__JEFFERS__, Mrs. Elizabeth (Elizabeth Woodward); *1928*

JEFFERS, Mrs. Ellen C. (Ellen I. Crockett); *1965*; BA Univ. Denver, MA Univ. of Denver; Interior Design, Pheasant Hill Int riors, 742 Count Pourtales Dr., Colorado Spgs., CO 80906, 71 964-1800; r: same, 719 636-3670; *William;* Elizabeth, Anne John Cary;
r: ellenjeffers@yahoo.com

*__JEFFERS__, Frances H.; *1932* (See Haymore, Mrs. Frances H.)

JEFFERS, Mrs. Lucy (Lucy Gordan); *1939* BA; Retired, Roc efeller Univ.; r: 40 E. 88th St., Apt. 9F, New York, NY 10128, 21 369-7520; D.

*__JEFFERSON__, Mrs. Barbara (Barbara Hepler); *1948*

*__JEFFERSON__, Mrs. Dorothy (Dorothy Bridges); *1931*

JEFFERSON, Melissa Ann; *2001* (See Hopeman, Ms. Meliss Ann)

*__JEFFERSON__, Pamela; *1978* (See Dorsey, Mrs. Pamela)

JEFFERSON, Susan Carter; *1983* (See Porritt, Mrs. Susan Carte

JEFFERY, Mrs. Elizabeth Gallagher (Elizabeth Jayne Gallagher *1986* AB; Dir. of Prog. Devel., Save Ellis Island, 268 Main S Gladstone, NJ 07934, 908 781-9900; r: 535 Arlington Ave Westfield, NJ 07090, 908 233-1237; *Scott;* Alexander, Michae Clare;
r: lizjeffery@verizon.net

JEFFERY, Mrs. Michele Victoria (Michele Victoria Baruch); *198* AB; Account Supv., Grey Advt. Agcy.; r: 151 E 83rd St. Apt. 5 New York, NY 10028

JEFFORDS, Eliot; *1942* (See Townsend, Mrs. Eliot)

JEFFRESS, Elise H.; *1975* (See Ryan, Elise Jeffress)

JEFFREY, Barrie Anne; *1981* (See McDowell, Mrs. Barrie Jeffre

**__JEFFREY__, Emily; *1924* (See Williams, Mrs. Emily)

*__JEFFREYS__, Arminda; *1945* (See Johnson, Mrs. Arminda)

JEFFRIES, Mrs. Agnes C. (Judith A. Colcord); *1943*; BS Univ. Louisville, MLS Spalding Univ.; Retired Librarian; r: 2119 N Highfill Chapel Rd, Taswell, IN 47175, 812 338-3047; *Henry*

JEFFRIES, Mrs. Sandra Marie (Sandra Marie Meads); *1981* A Elem. Tchr., Pinehurst Elem. Moore Cnty. Schs., Pinehurst, N r: 510 Longleaf Dr. E., Pinehurst, NC 28374, 910 215-921 Richard, Becky, Katie;
sandy13@mindspring.com

JELKS, Retta; *1955* (See Vance, Mrs. Retta)

**__JELLEY__, Susan; *1928* (See Dunbar, Mrs. Susan)

**__JEMISON__, Mrs. Dean (Dean Dillard); *ACAD*

JEMISON, Mrs. Mary (Mary Nice); *1931*; r: 3800 Glencoe D Birmingham, AL 35213, 205 871-8027; Mary, William

**__JEMISON__, Virginia; *1932* (See Higgins, Mrs. Virginia)

JENEVEIN, Mrs. Kathryn McDonald (Kathryn Ann McDonal *1977*; BA Univ. of Arkansas, MBA Southern Methodist Uni Homemaker; r: 4312 Shenandoah St., Dallas, TX 75205, 2 522-7661; *Patrick;* Katy Jane, Callie, Lila

JENKINS, Amy ElizabethCassandra; *1989* (See Millican, M Amy E.C.)

*__JENKINS__, Ashby; *1951* (See Willcox, Mrs. Ashby)

JENKINS, Ms. Carol (Carol Williamson); *1980* AB; r: POB 42 Ridge Rd., Greenville, AL 36037

**__JENKINS__, Mrs. Charlotte (Charlotte Kile); *1917*

NKINS, Elizabeth Louise; *1994* (See Bush, Mrs. Elizabeth enkins)
NKINS, Ellen Melissa; *1992* (See Neterer, Mrs. Ellen Melissa)
NKINS, Eulalie (Lelie) T.; *1952* (See Draper, Mrs. Eulalie J.)
NKINS, Helen; *1968* (See Ryan, Mrs. Helen)
NKINS, Mrs. Helen M. (Helen M. Whitmore); *1944*
NKINS, Helen P.; *1935* (See McGinn, Mrs. Helen P.)
NKINS, Jean Tyler; *1986*
NKINS, Jennifer; *1971* (See Zagariello, Ms. Jennifer)
NKINS, Mrs. Kelly Ann (Kelly Ann Judson); *1982* AB; r: 115 Blackthorn Ln., Lake Forest, IL 60045, 847 615-5459; *Paul;* Pj, Windsor, Britton;
thejenkins5@sbcglobal.net
NKINS, Lindsay Virginia; *1992* (See Matthews, Mrs. Lindsay Virginia)
NKINS, Louise; *1960* (See Maybank, Mrs. Louise)
NKINS, Ms. Margaret Hewell; *1997* BA; MED Univ. of Virginia; Higher Educ. Administration, Atlanta, GA; r: 2795 Roxburgh Dr., Roswell, GA 30076, 770 777-0407;
mhjenkins28@yahoo.com
NKINS, Mrs. Nancy (Nancy Kegley); *1942* ; AB Indiana Univ.; Retired; r: 420 Bent Tree Ln., Indianapolis, IN 46260, 317 255-1891; *Robert;* Nancy
NKINS, Nancy A.; *1972* (See Copeland, Mrs. Nancy A.)
NKINS, Rebecca Elizabeth; *1998* (See Villani, Mrs. Rebecca (Becky) Elizabeth)
NKINS, Mrs. Susan Jester (Susan Jester); 1967 AB; Self-Employed, Jester Specialty Advt., 209 Ralston Rd., Richmond, VA 23229, 804 285-0972; r: same; *Thomas;* Thomas, Robert;
sjester@aol.com
NKINS, Wenllian (Billee); *1947* (See Stallings, Mrs. Wenllian enkins)
NKS, Mrs. Chardon (Chardon Harrigan); *1976*
NKS, Mrs. Dorothy (Dorothy Tarbell); *1915*
NKS, Elizabeth A.M.; *1976* (See Coggin, Mrs. Elizabeth A.M.)
NKS, Judith; *1960* (See Pearse, Mrs. Judith)
NKS, Margaret Elaine; *1968* (See Emerson, Ms. Margaret Elaine)
NNAY, Lisa Ann; *1985* (See Boles, Ms. Lisa Ann)
NNER, Mrs. Frances B. (Frances A. Bonney); *1968* AB; MAT Emory Univ., Univ. Denver; Retired Media Spec.; r: POB 93, Pine, CO 80470; *Doug;* Herbert;
anjenner@yahoo.com
NNEY, Patricia; *1948* (See Nielsen, Mrs. Patricia)
NNINGS, Allison; *1964* (See McCance, Mrs. Allison)
NNINGS, Mrs. Elizabeth A. (Elizabeth A. Proctor); *1971* AB; 70 Lowick Dr., Colorado Spgs., CO 80906, 719 527-0621
NNINGS, Ms. Elizabeth Bellinger; *1991* BA; r: 1247 Maple View Dr., Charlottesville, VA 22902, 434 244-0638
NNINGS, Mrs. Jean (Jean Black); *1939* ; Retired; r: 522 Smith Springs Ln., Idleyld Park, OR 97447, 541 496-3175; *Freddric;* Donald Best, Peter Best, Michael DeLand, Jean DeLand (D), Daniel DeLand;
umpqua@webtv.net
NNINGS, Jennifer J.; *1976* (See Rossin, Mrs. Jennifer J.)
NNINGS, Joan E.; *1953* (See Greif, Mrs. Joan E.)
NNINGS, Mrs. Katherine B. (Katherine B. Roberts); *1923*
NNINGS, Ms. Laura Southerland (Laura Southerland Murphy); *1983* AB; JD Univ. Pacific, LLM Univ. San Diego; Attorney Intelligence & R.D., Natl. Imagery & Mapping Agcy.; r: 702 Roxboro Rd., Rockville, MD 20850, 301 251-1403;
laxjen@mnsinc.com
NNINGS, May V.; *1923* (See Sherman, Mrs. May V.)
NNINGS, Nancy A.; *1949*
NNINGS, Sandy Kay; *1996* (See Jennings-Neblett, Mrs. Sandy Kay)
NNINGS, Mrs. Virginia Pascoe (Virginia Ransom Pascoe); *1987* AB; Homemaker; r: 4004 Southwestern Blvd., Dallas, TX 75225, 214 363-7781; *Blair;* Will
NNINGS-NEBLETT, Mrs. Sandy Kay (Sandy Kay Jennings); *1996* BA; MED Univ. Virginia; Tchr.-Grade 5, Amherst Cnty. Public Schs.-Temperance Elem., 1981 Lowesville Rd, Amherst, VA 24521, 434 277-5663; r: 551 Deerfield Dr., Amherst, VA 24521; *John Neblett;* Turner;
jsplash@lynchburg.net
NSCH, Phoebe L.; *1936*
NSCH, Wanda; *1926* (See Harris, Mrs. Wanda)
NSEN, Mrs. Abigail (Abigail Donohue); *1934*

****JENSEN**, Mrs. Elizabeth (Elizabeth Ward); *1917*
JENSEN, Mrs. Harriet (Harriet Reese); *1963* AB; r: Snerlevej 11, Soroe 4180, Denmark; *Jorgen;* Marianne, John, Jorgen;
harrijen@post.tele.dk
JENSEN, Ms. Jacqueline Marie; *1991* ; r: Saw Mill Rd., POB 304, Stockholm, NJ 07460
JENSEN, Ms. Katharine Tracey; *1990* ; Skadden Fellow/Staff Atty., L A Ctr. for Law & Justice, 1640 Marengo St. Ste. 410, Los Angeles, CA 90033, 323 276-8880; r: 511 San Vicente Blvd., #106, Santa Monica, CA 90402, 310 459-1630
****JENSEN**, Katrina; *1968* (See Betzold, Mrs. Katrina)
***JENSEN**, Marianne Boesen; *1988*
***JENSEN**, Mary C.; *1973*
***JENSEN**, Mrs. Pauline C. (Pauline C. Brooks); *1944*
JENSEN, Susan D.; *1972* AB; RN, Children's Hosp., L.A.; r: 7550 Zombar Ave. Apt. 23, Van Nuys, CA 91406, 818 908-9362;
jtdcom1@aol.com
***JEPPERSON**, Mrs. Carol R. (Carol R. Evans); *1973*
***JERESKO**, Ms. Alice; *1989*
JERKINS, Mrs. Lisa Ann Marie (Lisa Ann Marie Herubin); *1986* ; r: 14274 Laurel Tr., W. Palm Bch., FL 33414, 561 795-8667
JERMAN, Julia; *1946* (See Neal, Mrs. Julia)
****JERMAN**, Mrs. Mary (Mary Johnson); *ACAD*
JERNIGAN, Kelly; *1980* (See Hunter, Mrs. Kelly)
****JESSE**, Ella; *1933* (See Latham, Mrs. Ella)
JESSON, Ms. Marissa Rose; *2000* ; r: 1869 Golden Gate Ave., San Francisco, CA 94115, 415 681-9027
****JESSUP**, Mrs. Anne (Anne Spiers); *1935* AB
JESSUP, Mrs. Wimberly Eaton (Wimberly Anne Eaton); *1987* AB; MA Amer. Grad Sch. of Intl. Mgmt.; Retired; r: 6 Heathrow Ct., Greensboro, NC 27410; *Mark;* Sarah Carter, Caroline;
wimberlyjessup@triad.rr.com
****JESTER**, Elise; *1931* (See Meadows, Mrs. Elise)
***JESTER**, Mrs. Martha A. (Martha A. Apple); *1947*
****JESTER**, Sarah; *1931* (See Rust, Mrs. Sarah)
JESTER, Susan; 1967 (See Jenkins, Mrs. Susan Jester)
JESTER, Whitney; *1965* (See Ranstrom, Mrs. Whitney)
JETHA, Ms. Sayyidah; *1990* ; r: 2954 River Valley Dr., Troy, MI 48098
***JETHA**, Ms. Shaina M.; *1993* BA
***JETHA**, Ms. Shamima M.; *1991* BA
JETT, Esther; *1943* (See Holland, Mrs. Esther Jett)
****JEWELL**, Mrs. Elizabeth (Elizabeth Tomlin); *1936*
JEWELL, Mrs. Nancy (Nancy Carter); *1950* ; r: 730 Museum Dr., Charlotte, NC 28207, 704 375-2296; *Edward;* Edward, Thomas, Nancy;
nancy.jewell@verizon.net
****JEWETT**, Mrs. Barbara (Barbara Backes); *1929*
****JEWITT**, Mrs. Helen (Helen Pennock); *1915*
****JEWITT**, Mrs. Phoebe C. (Phoebe C. Robbins); *1915*
JIANG, Rong (Kathy); *1998* (See Muliadi, Mrs. Kathy Jiang)
JIARAVANONT, Somurai; *1975* (See Jarupanich, Somurai)
***JILLSON**, Mrs. Denise Raye (Denise Raye Clarksom); *1979*
***JINKS**, Ms. Mary Elizabeth; *1990*
JOACHIM, Virginia; *1963* (See Wade, Mrs. Virginia)
****JOB**, Dorothy; *1921* (See Robinson, Mrs. Dorothy)
***JOB**, Elizabeth; *1932* (See Jopp, Mrs. Elizabeth)
***JOB**, Jane; *1938* (See Manning, Mrs. Jane)
JOBE, Mrs. Paige L. (Paige L. Tomberlin); *1995* ; AB Gardner-Webb Univ.; Riding Instr., Equilibrium Horse Ctr., Crofton, MD 21114; r: 744 Crucible Ct., Millersville, MD 21108; *Ken;*
greyleigh@hotmail.com
JOBE, Shelley Marguerite; *1985* (See Milan, Mrs. Shelley Marguerite)
****JOBLIN**, Patricia; *1940*
***JOBRON**, Mrs. Eleanor (Eleanor Hargrove); *1941*
****JOEL**, Mrs. Iloe (Iloe Bowers); *1918*
JOFKO, Ms. Mary Anne; *1981* AB; Pony Breeder, 540 915-3353; r: 2422 Avenham Ave. SW, Roanoke, VA 24014, 540 982-7788
JOHANN, Martha Berry; *1977* (See Lowe, Mrs. Martha Berry)
JOHANN, Sarah Baxter; *1975* (See Ellison, Mrs. Sarah Baxter)
***JOHANNESSEN**, Kirsten M.; *1953* (See Molstad, Mrs. Kirsten M.)
***JOHANSSON**, Christina Margaret; *1985* AB
JOHN, Dr. A. Meredith; *1978* ; BS Univ. of TX, BS Princeton Univ.; Researcher; r: 7711 NW Wild Iris Ln., Corvallis, OR 97330, 541 745-7954;
mjohn628@yahoo.com
JOHN, Jessica Elaine; *1995* (See Ponce, Mrs. Jessica John)

*JOHN, Mabel Graves; *1978* AB
JOHN, Mrs. Margaret (Margaret Farrington); *1954*; r: 618 Dewey, Birmingham, MI 48009, 248 646-7089
JOHNS, Mrs. Catherine V. (Catherine Vance); *1948*; BA George Washington Univ., BA Maryland Community Clg.; Retired CPA, Johns & Bhatia Structural Engr.; r: 15301 Spring Meadows Dr., Darnestown, MD 20874, 301 963-0966; *Michael;* Anna, William, Mary Catherine, Christopher, Alexandra; r: mikayjohns@aol.com
JOHNS, Dr. Dearing Ward (Mary Dearing Ward); *1963* AB; MD Univ. of Virginia; Assoc. Prof. of Medicine, Univ. of Virginia, Sch. of Medicine, Charlottesville, VA; r: 1035 Wood Ln., Charlottesville, VA 22901, 434 295-7004; *Harry Lewis;* Sarah D., Anne J. Miller, Rebecca, Tim, Nelson P. Lewis, Christian Lewis
*JOHNS, Mrs. Elva Yvonne (Elva Yvonne Sams); *1947*
JOHNS, Georgia Stetson; *1984* (See Renner, Mrs. Georgia Stetson)
*JOHNS, Joanne V.; *1978* (See Carnes, Mrs. Joanne V.)
JOHNS, Mrs. Karole B. (Karole Lee Boggs); *1986* AB; MBA Cardean Univ.; Dir. CRM, Thomson Financial, 1455 Research Blvd., Rockville, MD 20850, 301 545-4451; r: 3915 Apple Pie Ridge Rd, Winchester, VA 22603, 540 662-6696; *Richard;* b: karole.johns@tfn.com
JOHNS, Mrs. Logan (Logan Phinizy); *1936* AB; r: 1600 Westbrook Ave. Apt. 101, Richmond, VA 23227, 804 264-6472
**JOHNS, Mary; *1920* (See Coleman, Mrs. Mary)
**JOHNS, Mary G.; *1925* (See Doster, Mrs. Mary G.)
**JOHNS, Mary L.; *1916*
JOHNS, Ms. Petrina Rose; *2000*; BA Dillard Univ., MED Univ. of New Orleans; Claims Rep., State Farm Mutual Ins. Co., 5700 Bullard Ave., New Orleans, LA 70128, 504 240-7108; r: POB 871701, New Orleans, LA 70128, 504 908-7207; b: prjohns@uno.edu
JOHNSON, Alice; *1944* (See Fessenden, Mrs. Alice)
JOHNSON, Alice O.; *1972* (See Krendel, Dr. Alice O.)
JOHNSON, Allison Lynn; *2001* (See Haley, Allison L.)
JOHNSON, Mrs. Amelia Wyly (Amelia Wyly McDaniel); *1994* BA; Dir. of Children's Ministry, Christ Episcopal Church; r: 2903 Oberlin Rd, Raleigh, NC 27608, 919 786-0455; ajohnson29@nc.rr.com
JOHNSON, Amy Elizabeth; *1992* (See Thompson, Mrs. Amy Elizabeth)
JOHNSON, Ms. Angelia L.; *1997*; r: POB 262, Pelham, GA 31779
JOHNSON, Mrs. Ann G. (Ann E. Gumaer); *1959*; BA Univ. of Paris, Katherine Gibbs Sch.; Travel Cnslt., Charles River Travel, 445 Washington St., Wellesley, MA 02481, 781 327-2400; r: 81 Parker Rd., Wellesley, MA 02482, 781 235-5826; *G. Lane Jr.;* Elizabeth, Martha, Laura; r: aegjohnson@aol.com
**JOHNSON, Mrs. Anne (Anne Lemmon); *1937* AB
**JOHNSON, Antoinette L.; *ACAD* (See Blake, Mrs. Antoinette L.)
*JOHNSON, Mrs. Arminda (Arminda Jeffreys); *1945*
**JOHNSON, Barbara; *1968* (See Prickett, Mrs. Barbara)
JOHNSON, Mrs. Benita P. (Benita Phinizy); *1952*; PT Asst. Dir., Mktg., St. Anne's Terrace, 3100 Northside Pkwy. NW, Atlanta, GA 30327, 404 238-9200; r: 2388 Hanover West Ln. NW, Atlanta, GA 30327, 404 355-6074; *Thomas;* Thomas M. III, Stewart, William, Mary Louise; r: tjohnson14@aol.com
*JOHNSON, Bernardene; *1934* (See Foote, Mrs. Bernardene)
JOHNSON, Beth; *1962* (See Phillips, Beth J.)
**JOHNSON, Mrs. Betty (Betty Smartt); *1938* AB
*JOHNSON, Betty; *1948* (See Ragland, Mrs. Betty)
JOHNSON, Ms. C. Jill; *1972* AB; MBA VA Tech; Pres., Intl. Satellite Info. Svcs. L.L.C., 2120 Bobbyber Dr., Vienna, VA 22182; r: same, 703 761-4055; cjilljohnson@mindspring.com
JOHNSON, Callie Baldwin; *1988* BA; Mktg. Mgr., Infrastructure Corp. of America, 5110 Maryland Way, Ste. 120, Brentwood, TN 37027, 615 843-4420; r: 7186 Sonya Dr., Nashville, TN 37209; calliebjohnson@aol.com
JOHNSON, Carey Ann; *1978* (See Fleming, Mrs. Carey Ann)
**JOHNSON, Mrs. Carol (Carol Worboys); *1962* AB
*JOHNSON, Mrs. Carole (Carole Dillow); *1954*
**JOHNSON, Caroline H.; *1953* (See Rafield, Mrs. Caroline H.)
JOHNSON, Ms. Carolyn A.; *1975*; r: 16771 Lake Shore Dr. Gowen, MI 49326, 616 984-2655
**JOHNSON, Catherine; *1927* (See Brehme, Mrs. Catherine)
**JOHNSON, Mrs. Charlotte (Charlotte Lincoln); *1924*
**JOHNSON, Charlotte B.; *1943* (See Barrett, Mrs. Charlotte B.)
*JOHNSON, Mrs. Cheryl R. (Cheryl R. Thurmond); *1972*
JOHNSON, Chesley Elizabeth; *1943* (See Dale-Arnurius, Mrs Chesley Johnson)
JOHNSON, Christine M.; *1973* (See Peterson, Mrs. Christine M.)
JOHNSON, Mrs. Cynthia Ann (Cynthia Ann Eshelman); *1977*; Univ. Denver; Athletics Coord., Flatirons Athletic Club, 505 Thunderbird Dr., Boulder, CO 80303, 303 499-6590; r: 4789 Eldorado Springs Dr., Boulder, CO 80303, 303 499-5254; raj4789@aol.com
JOHNSON, Cynthia Gordon; *1985* (See Wray, Mrs. Cynthi Gordon)
JOHNSON, Dallis Dilly; *1954* (See Jones, Mrs. Dallis (Dilly) J.)
*JOHNSON, Mrs. Deborah (Deborah Welch); *1963*
JOHNSON, Ms. Deona; *2000*; r: Rte. 2, Box 134-A, Concord, V 24538
JOHNSON, Diane P.; *1955* (See DeCamp, Ms. Diane P.)
JOHNSON, Disa Ann; *1985* (See Cheston, Mrs. Disa Johnson)
**JOHNSON, Doris; *1919* (See Nagel, Mrs. Doris)
JOHNSON, Mrs. Dorothy Eaton (Dorothy Eaton); *1933*; r: Ston Gate, Greenville, DE 19807
JOHNSON, Elaine; *1946* (See Edwards, Mrs. Elaine)
*JOHNSON, Eleanor B.; *1948*
JOHNSON, Eleanor S.; *1953* (See Ashby, Mrs. Eleanor J.)
JOHNSON, Eleanor Saynor; *1957* (See Ponder, Mrs. Sayn Johnson)
**JOHNSON, Mrs. Elizabeth (Elizabeth Cox); *1927* BS
JOHNSON, Mrs. Elizabeth (Elizabeth McCormick); *1943*; Homemaker; r: 85 DeBarry Ave., Apt. 3042, Orange Park, F 32073, 904 215-1325; Gregory, Stephen
JOHNSON, Mrs. Elizabeth W. (Elizabeth W. Yougene); *1948*; r: 105 Arrowhead Dr., Montgomery, AL 36117
JOHNSON, Mrs. Elizabeth Winslow (Elizabeth Winslow Walker *1975* AB; Winslow Walker Johnson, 1900 Carew Twr., Cincinna OH 45202; r: 3521 Heather Hill Ct., Cincinnati, OH 45245, 51 232-4705
*JOHNSON, Ms. Ellen Ruth (Ellen Ruth Winn); *1975*
JOHNSON, Ms. Emily Paige; *1997*; r: POB 2451, Brevard, N 28712
**JOHNSON, Mrs. Eugenia (Eugenia Peek); *1935* AB
JOHNSON, Evelyn N.; *1957* (See Marko, Mrs. Evelyn N.)
JOHNSON, Mrs. Flavia Collins (Flavia Collins Machado); *199* BS; Purdue Univ.-West Lafayette; Grad. Student, Purdue Univ Lynn Hall Box 176, W. Lafayette, IN 47906; r: 23643 Valle Starr, Novi, MI 48375; rudolph@pinky.mdn.com
JOHNSON, Frances; *1964* (See Lee-Vandell, Mrs. Frances)
**JOHNSON, Frances; *1937* (See Finley, Mrs. Frances)
JOHNSON, Genie; *1964* (See Sigler, Mrs. Genie Johnson)
JOHNSON, Mrs. Glen (Boine Worthington); *1933*; BA Univ. Texas; Retired; r: 522 Bayview Dr., Holmes Bch., FL 34217, 94 778-1763
JOHNSON, Mrs. Grace (Grace Butler); *1966* AB; Homemake r: 484 Rte. 518, Box 12, Blawenburg, NJ 08504, 609 466-186 *Jotham;* Alexander, Tom, Sarah; gtuckerbj@msn.com
**JOHNSON, Hattie B.; *1934* (See Hall, Mrs. Hattie B.)
*JOHNSON, Ms. Jacquelyn; *1975*
JOHNSON, Mrs. Jan (Jan Pettypool); *1974* AB; r: 3101 Craneh Dr., Lynchburg, VA 24503, 434 384-7689; *David*
**JOHNSON, Mrs. Jane (Jane Moore); *1936*
JOHNSON, Jane; *1948* (See Kent, Mrs. Jane)
JOHNSON, Jane E.; *1968* (See Stanek, Jane E.)
JOHNSON, Jennifer Alexander; *1984* (See Temme, Mrs. Jennif Alexander)
**JOHNSON, Josephine; *ACAD* (See Smith, Mrs. Josephine)
JOHNSON, Mrs. Judith (Judith Scott); *1943*; r: POB 3253, Tall hassee, FL 32315
*JOHNSON, Judith; *1962* (See Bartlett, Mrs. Judith)
JOHNSON, Judith; *1963* (See Varn, Mrs. Judith)
JOHNSON, Julia M.; *1961* (See Chapin, Mrs. Julia J.)
JOHNSON, Julia S.; *1973* (See Evans, Mrs. Julia S.)

JOHNSON, Mrs. Julie Geddes (Julie Thompson Geddes); *1987* AB; Prog. Admin., Online Network, 1600 Duke St. 7th Fl., Alexandria, VA 22314; r: 1137 Arcturus Ln., Alexandria, VA 22308, 703 768-8033;
tjohn1137@aol.com
JOHNSON, Julie R.; *1961* (See Littlefield, Mrs. Julie R.)
JOHNSON, Ms. Katharine Carlyle (Katharine Carlyle Bennett); *1981* AB
JOHNSON, Kathryn; *1953* (See Waller, Mrs. Kathryn)
JOHNSON, Kathryn Leona; *1991* (See Glass, Dr. Kathryn Leona)
JOHNSON, Kathy Lynn; *1980*
JOHNSON, Kimberly A.; *1969* (See Johnson-Smith, Mrs. Kimberly A.)
JOHNSON, Ms. Laura Evelyn; *1995* ; r: 2589 Woodway Way, Atlanta, GA 30305, 404 352-9088
JOHNSON, Lucile; *1922* (See Sahol, Mrs. Lucile)
JOHNSON, Mrs. Mallie (Mallie Bomar); *1929*
JOHNSON, Mrs. Margaret (Margaret Austin); *1933* AB
JOHNSON, Mrs. Margaret (Margaret Moncure); *1929* AB
JOHNSON, Margaret; *1916* (See Kemp, Mrs. Margaret)
JOHNSON, Margaret Austin; *1962* (See Laney, Mrs. Margaret Johnson)
JOHNSON, Margaret R.; *1932* (See Knorr, Mrs. Margaret R.)
JOHNSON, Mrs. Margaret Smith (Margaret Smith Sexton); *1977* AB; r: 1501 Alpine Dr., W. Columbia, SC 29169, 803 791-3459
JOHNSON, Mrs. Margery Scott (Margery Nixon Scott); *1957* BA; Pres., Southern Industrial Constructors, 6101 Triangle Dr., Raleigh, NC 27613, 919 782-4600; r: 1001 Marlowe Rd., Raleigh, NC 27609, 919 782-1097; *Earl;* Earl, Margery, Caroline;
bigeandm@aol.com
JOHNSON, Margery Scott; *1983* (See Springer, Mrs. Margery Johnson)
JOHNSON, Mrs. Marie (Marie Langford); *1927*
JOHNSON, Ms. Marion Renee; *1997* BA; Univ. of London; r: POB 548, Crownpoint, NM 87313;
marionjohnson@hotmail.com
JOHNSON, Marjorie; *1916* (See Good, Mrs. Marjorie)
JOHNSON, Mrs. Marjorie S. (Marjorie S. Anderson); *1971* ; Visiting Instr., Wake Forest Univ., Wake Forest, NC 27587
JOHNSON, Martha; *1932* (See Nobbe, Mrs. Martha)
JOHNSON, Mrs. Martha D. (Martha D. Baker); *1931*
JOHNSON, Mrs. Mary (Mary Smith); *1935*
JOHNSON, Mrs. Mary (Mary Howell); *1946*
JOHNSON, Mary; *1967* (See Turek, Mrs. Mary)
JOHNSON, Mary; *ACAD* (See Jerman, Mrs. Mary)
JOHNSON, Mary E.; *1964* (See Nelson, Mrs. Douglas A.)
JOHNSON, Mrs. Mary Jean (Mary Jean Williams); *1973* ; r: 3716 Old Leeds Rd., Birmingham, AL 35213, 205 870-3063
JOHNSON, Mrs. Mary L. (Mary L. Weaver); *1972*
JOHNSON, Mary Margaret; *1996* (See Neal, Mary Margaret)
JOHNSON, Mary McNeill; *1986* (See Ryan, Mrs. Mary Johnson)
JOHNSON, Mary Pegram; *1958* (See Campbell, Mrs. Mary Pegram)
JOHNSON, Mary-Parke; *1965* AB; MLS Univ. of NC Chapel Hill; r: POB 550, Orange, VA 22960, 540 672-3026
JOHNSON, Mrs. Meredith (Meredith Oakford); *1930* AB
JOHNSON, Ms. Mia Antoinette; *1993* BA
JOHNSON, Mrs. Moira Ann (Moira Ann Holway); *1981* AB; Queens Clg., NC; r: 629 Portpatrick Pl., Ft. Mill, SC 29715;
mjohnson@businessnc.com
JOHNSON, Molly Katherine; *1982* AB; Paralegal, Jenner & Block, 1 IBM Plz., Chicago, IL 60611; r: 1866 N Sheffield Ave. No 1R, Chicago, IL 60614, 773 549-7006;
mjohnson@jenner.com
JOHNSON, Ms. Nicole Leigh; *1996* BA; MS Pgsp; Psychology/Rsch. Grad. Student, Pgsp; r: 2100 Piper's Field Dr., No 51, Austin, TX 78758, 512 833-6236;
r: njohnson636@yahoo.com
JOHNSON, Patricia; *1959*
JOHNSON, Patricia; *1957* (See Brockman, Mrs. Patricia)
JOHNSON, Mrs. Patricia Winkler (Patricia Ann Winkler); *1988* BA; Homemaker; r: 3910 Urbandale Ln., Minneapolis, MN 55446, 763 478-8692; *Tim;* Christopher, Matthew
JOHNSON, Peggy J.; *1965*
JOHNSON, Mrs. Peggy J. (Peggy J. Scurlock); *1966* AB
JOHNSON, R. L.; *1974* ; Partner, Forward & Johnson; r: 400 E 89th St. Apt. 9H, New York, NY 10128
JOHNSON, Mrs. Rosemary (Rosemary Bjorge); *1940* ; BA Univ. of CA Berkeley; Homemaker; r: 8301 Old Sauk Rd Apt. 207, Middleton, WI 53562, 608 829-1256; Susan, Bruce, Judith
****JOHNSON**, Roxena C.; *ACAD* (See Hargrave, Mrs. Roxena C.)
****JOHNSON**, Ruth H.; *1917*
JOHNSON, Mrs. Sallie Scott (Sallie Scott Small); *1961* ; Homemaker; r: 63 S. Battery, Charleston, SC 29401; *Robert;* Robert, Francis, Harry;
rct310wade@aol.com
JOHNSON, Mrs. Sandra Wilson (Sandra Love Wilson); *1961* ; Homemaker; r: POB 28, 810 S. Marlin Cir., Murrells Inlet, SC 29576, 843 651-0705; *Emmett Sr. (D);* Emmett;
r: muzzinsc@msn.com
JOHNSON, Mrs. Sarah (Sarah Strickland); *1949* AB; r: 11064 Toddtee Ln., Cincinnati, OH 45242, 508 359-7305
JOHNSON, Mrs. Sarah Harrington (Sarah Stuart Harrington); *1988* ; BA St. Lawrence Univ.; Homemaker; r: 26 Nottingham Rd., Short Hills, NJ 07078, 973 564-9796; *Bill;* Will, Harris, Graham;
wjohnson26@comcast.net
JOHNSON, Sharon Kaye; *1983* (See Clark, Mrs. Sharon Kaye)
****JOHNSON**, Mrs. Shirley A. (Shirley A. Levis); *1947* AB
JOHNSON, Ms. Sonja Ann; BA American Univ.; Maj. Gifts Ofcr., Blake Sch.; r: 875 St. Clair Ave., St. Paul, MN 55105, 651 229-0165;
sjohnson@wamsys.com
****JOHNSON**, Susan L.; *1933* (See Simpson, Mrs. Susan L.)
***JOHNSON**, Suzanne; *1951*
JOHNSON, Mrs. Tricia Lynn (Tricia Lynn Pheil); *1992* BA; Dir. of Special Events, Hollow Creek Golf Club, 50 Glenbrook Dr., Middletown, MD 21769, 301 371-0400; r: 205 N Market St. Apt. 3B, Frederick, MD 21701, 301 667-7700; *Christopher;*
sweett0716@yahoo.com
***JOHNSON**, Valerie Lynn; *1983* AB
JOHNSON, Mrs. Victoria (Vicky Toof); *1954* AB; MA Middlebury Clg.; Ret. Tchr.-French & English/For. Language Dept. Chair, C.M. Russell HS, Great Falls, MT 59404; r: 1329 Avenue C NW, Great Falls, MT 59404, 406 454-1292; *Jerry;* Andrew, Donna Roper, Bill, Sandy
JOHNSON, Mrs. Walter M. (Sally Lane); *1950* AB; r: 4960 Hillbrook Ln., NW, Washington, DC 20016, 202 966-5077; *Walter;* Salley Gibbs, Ann Bailey, Elizabeth M.;
salleylj@aol.com
JOHNSON-HAIGH, Mrs. Carol Osborne; *1971* ; BA Univ. NC Chapel Hill; Homemaker; r: 14 Virginia Ridge Rd., Sudbury, MA 01776, 978 443-4656; *William Haigh;* Jessie, Christine
JOHNSON-SMITH, Mrs. Kimberly A. (Kimberly A. Johnson); *1969* BA; George Washington Univ.; r: 3131 N. Piedmont St., Arlington, VA 22207, 703 527-0294; Jamie, Adam
JOHNSTON, Adelaide O.; *1970* (See Skoglund, Mrs. Adelaide O.)
***JOHNSTON**, Mrs. Alice G.; *1973*
***JOHNSTON**, Mrs. Angela (Angela Gibbs); *1963*
***JOHNSTON**, Anne; *1950* (See Cook, Mrs. Anne)
JOHNSTON, Anne Scott; *1962* (See Henderson, Mrs. Anne Johnston)
JOHNSTON, Mrs. Audrey Margaret (Audrey Humbert); *1946* ; r: Meadows, 36 Tilehouse Rd, Guildford, Surrey GU4 8AJ, England; *John;* Vivien, Colin
JOHNSTON, Caroline Elizabeth; *1998* (See Kukla, Mrs. Caroline Elizabeth)
***JOHNSTON**, Mrs. Catharine (Catharine Hardwick); *1949* AB
***JOHNSTON**, Dorothy B.; *1935* (See Ames, Mrs. Dorothy B.)
****JOHNSTON**, Elizabeth; *1935* (See Clute, Mrs. Elizabeth)
****JOHNSTON**, Elizabeth; *1930* (See Jarvis, Mrs. Elizabeth)
JOHNSTON, Elizabeth Carrington; *1959* (See Lipscomb, Elizabeth Johnston)
JOHNSTON, Mrs. Elizabeth K. (Elizabeth K. McElwain); *1966* ; r: POB 212, Chester, MD 21619
JOHNSTON, Emily Jane; *2002* BA; Business Devel. Mgr., Spink & Son Ltd., 69 Southampton Row, Bloomsbury, London WC1B4ET, England, 001442075634002; r: 372 Moorland Dr., Charlotte, NC 28226, 704 542-6244;
b: bella_ragazza_02@hotmail.com
****JOHNSTON**, Helen; *1920* (See Skinner, Mrs. Helen)
***JOHNSTON**, Mrs. Irving; *1947* AB
****JOHNSTON**, Mrs. Jane (Jane Dillon); *1929*
JOHNSTON, Janet; *1951* (See Phillips, Mrs. Janet J.)
****JOHNSTON**, Jessie K.; *ACAD* (See Barnes, Mrs. Jessie K.)

*JOHNSTON, Joan; *1949* (See Yinger, Mrs. Joan)
JOHNSTON, Joan; *1963* (See Ambrose, Mrs. Joan)
*JOHNSTON, Julienne; *1978* (See Crowley, Mrs. Julienne)
JOHNSTON, Justine V.A.; *1947* (See Nathan, Mrs. Justine V.A.)
**JOHNSTON, Mrs. Katherine (Katherine Jackson); *1929*
JOHNSTON, Katherine; *1964* (See Myatt, Mrs. Katherine)
JOHNSTON, Mrs. Katherine E. (Katherine S. Estes); *1940* BA; Homemaker; r: 3605 Ratliff Rd, Birmingham, AL 35210; *Gilbert;* Katherine Myatt, Gilbert Jr., Merrill, Claude
JOHNSTON, Ms. Katherine Lea; *1997* BA; MS Georgetown Univ.; Economist, SRI Intl., 1100 Wilson Blvd., Ste. 2800, Arlington, VA 22209, 703 247-8447; r: 1423 N Nash St., No. 5, Arlington, VA 22209, 202 298-7489;
b: johnston@wdc.sri.com
*JOHNSTON, Madolyn C.; *1939* (See Case, Mrs. Madolyn C.)
JOHNSTON, Mrs. Marcia L. (Marcia L. Paca); *1974* ; r: 7762 Seddon Dr., Dublin, OH 43017
*JOHNSTON, Margaret; *1941* (See Rowan, Mrs. Margaret)
*JOHNSTON, Mrs. Mary (Mary Myer); *1955*
JOHNSTON, Mrs. Mary Anne (Mary Anne Claiborne); *1960* ; r: 212 Spruce Ridge Rd., POB 1007, Silverthorne, CO 80498, 970 468-8922
*JOHNSTON, Mary H.; *1948* (See McCarthy, Mrs. Mary H.)
**JOHNSTON, Mary Petty; *1940* (See Bedell, Mrs. Mary Petty)
**JOHNSTON, Nicketti F.; *1919* (See Miller, Mrs. Nicketti F.)
JOHNSTON, Primrose; *1943* (See Craven, Mrs. Primrose)
JOHNSTON, Rose Montgomery, PhD (Rose C. Montgomery); *1956* BA; MS Univ. of Memphis, PhD Univ. of Memphis; Psychologist, Rose Johnston PhD, 1027 S. Yates Rd., Memphis, TN 38119, 901 682-6136; r: 111 Norwall Rd., Memphis, TN 38117, 901 682-1392; *Tom;* Bailey, Sarah, Elizabeth, Mary;
r: rosemjohnston@aol.com
**JOHNSTON, Ruth; *1926* (See Bowen, Mrs. Ruth)
JOHNSTON, Sarah D.; *1974* (See Knoblauch, Mrs. Sarah Johnston)
*JOHNSTON, Susan; *1936*
JOHNSTON, Mrs. Susan (Susan Spielman); *1968* ; r: 2206 Delaware Ave., Wilmington, DE 19806, 302 658-6282
**JOHNSTON, Susan; *1924* (See Jones, Mrs. Susan)
JOHNSTON, Mrs. Virginia (Virginia Alford); *1933* ; r: 32 River Hill Rd., Louisville, KY 40207, 502 897-6915
**JOHNSTONE, Alice; *1930* (See Pedigo, Mrs. Alice)
*JOHNSTONE, Mrs. Helene C. (Helene C. Hetzel); *1934*
JOINER, Mrs. Jennifer (Jennifer Turner); *1975* AB; r: 705 Beech Rd., Salem, VA 24153, 540 389-5532
JOINER, CPT Laura Lee Rihl, USA (Laura Lee Rihl); *1996* BA; MD Med. Clg. of GA; OB/GYN Physician, Brooke Army Med. Ctr., Ft. Sam Houston, TX 78234, 210 916-2525; r: 311 Rockhill Dr., San Antonio, TX 78209, 210 824-5466; *Robert;* Allison, Robert;
r: houndmom@msn.com
**JOINER, Mrs. Sarah (Sarah Foote); *1929*
*JOLIFFE, Dorothy; *1929* (See Urner, Mrs. Dorothy)
**JOLLY, Elizabeth Barfield; *1979*
*JOLLY, Judith; *1967* (See Feezor, Mrs. Judith)
*JONAS, Mrs. Carol (Carol Miller); *1932*
JONES, Adeline; *1946* (See Voorhees, Mrs. Adeline)
**JONES, Agnes; *1914* (See Dunn, Mrs. Agnes)
JONES, Ainslie Ruth; *1976* (See Uhl, Mrs. Ainslie Ruth)
**JONES, Mrs. Alice (Alice McEldowney); *1965* AB
**JONES, Alice; *1930* (See Muldaur, Mrs. Alice)
JONES, Alice; *1960* (See Torbett, Mrs. Alice)
**JONES, Alice; *1930* (See Taylor, Mrs. Alice)
JONES, Alicia Anne; *1988* (See Howard, Mrs. Alicia Anne)
JONES, Ms. Alison M.; *1971* ; BA The George Washington Univ., MS Brooks Inst. of Photography; Business Owner/Photograph Safari Cnslt., Alison Jones Photography&Photographic Safari Cst., 140 Thompson St., New York, NY 10012, 212 982-1491; r: POB 341, Oldwick, NJ 08858, 908 832-2159; Pamela, Liz;
r: amjpix@aol.com
*JONES, Altie Perrin; *1985*
*JONES, Ms. Amanda Elizabeth; *2000* BA
JONES, Mrs. Andrea M. (Andrea M. Niles); *1973* BA; r: 2626 Club Dr., Gainesville, GA 30506, 770 535-8395
JONES, Mrs. Ann (Ann Du Bois Doar); *1949* BA; Homemaker; r: POB 148, Lottsburg, VA 22511, 804 529-6482; *Francis;* Francis, Anne Upshuo
JONES, Mrs. Ann Thrash (Ann Craig Thrash); *1978* AB; BA Sweet Briar Clg.; Paralegal, Alston & Bird LLP, 1201 V Peachtree St., Atlanta, GA 30309, 404 881-7563; r: 6875 Lis Ln., Dunwoody, GA 30338, 770 804-0515; *Robert;* Christophe Mary Pat;
b: ajones@alston.com
**JONES, Anne; *1935* (See Barkham, Mrs. Anne)
*JONES, Ms. Anne Pelton; *1999* BA
JONES, Ariana (Arie) C.; *1946* (See Wittke, Mrs. Ariana C.)
JONES, Mrs. Arnold; *1936* AB; r: Hilltop, 410 S. Main, Greene ille, TN 37743, 423 638-5333; *John;* Edith
JONES, Ashley; *1968* (See Walker, Mrs. Ashley)
**JONES, Mrs. Austin; *ACAD*
JONES, Barbara Prentiss; *1943* (See Jones Hale, Mrs. Barba Prentiss)
**JONES, Mrs. Belle (Belle Brownley); *1927*
JONES, Blandina; *1935* (See Skilton, Mrs. Blandina)
JONES, Carol Sue; *1987* (See Smith, Mrs. Carol Sue)
JONES, Carolyn G.; *1969* (See Elstner, Mrs. Carolyn J.)
JONES, Carolyn H.; *1971* (See Walthall, Mrs. Carolyn J.)
*JONES, Carolyn Marie; *1986*
JONES, Ms. Carrie E. (Carrie E. Gentry); *1977* ; r: 457 Countr side Rd, Princeton, WV 24740
JONES, Ms. Cassandra Colvert; *1990* ; RN, University Hosp r: 3 Innisbrook Ln., Shoal Creek, AL 35242, 205 980-0891
JONES, Catherine W.; *1970* (See Wiebold, Mrs. Catherine J.)
*JONES, Cathy A.; *1975*
JONES, Mrs. Chispah Susan (Chispah Susan Ivey); *1975* ; RN Emory Univ.; RN, Greenwood Pediatrics, Atlanta, GA; r: 5269 Geneva Way, Englewood, CO 80111, 720 529-0155; *Charle* Joshua, Michael;
susan_jones@mindspring.com
JONES, Christine Marie; *1986* (See Winder, Mrs. Christine Mari
JONES, Mrs. Claiborne (Claiborne Smith); *1961* AB; Homemaker; r: 198 Churchill Ave., Woodside, CA 94062, 650 36 1015; *Robert;* Trent, Taliaferro;
claibornej@aol.com
JONES, Colleen K.; *1976* ; r: 1880 Arapahoe St. Apt. 311 Denver, CO 80202, 303 504-9972
JONES, Mrs. Dallis (Dilly) J. (Dallis Dilly Johnson); *1954* BA Homemaker; r: 124 La Grange Pl., Macon, GA 31210, 478 47 2943; *G.;* G. Paul, Sanford, Louise;
r: jonespd@bellsouth.net
JONES, Deborah Hodgkinson; *1984* AB; Sr. VP of Seconda Mktg., Charter One Mortgage Corp., 2812 Emerywood Pkw Richmond, VA 23294, 804 627-4823; r: 4416 Bromley Ln Richmond, VA 23221, 804 359-4908;
elliesam@aol.com
JONES, Deborah L., PhD; *1970* BA; PhD Univ. NC, Chapel H MED Univ. NC-Chapel Hill; Field Rep., Accred Council for Gra Med., 515 N. State St. #2000, Chicago, IL 60610, 330 686-605 r: 3857 Leewood Rd., Stow, OH 44224, 330 686-6056; *John Engel;*
dlj@acgme.org
JONES, Mrs. Denise Jeffrey; *1994* BA; MED Lynchburg Cl Guid. Couns., Heritage Elem.; r: 269 Jameswood Dr., Forest, 24551, 434 525-9132; *Richard;* Kelsey, Jessica;
r: jameswood269@msn.com
*JONES, Ms. Devereaux McLean; *1993*
JONES, Mrs. Dona Van Arsdale (Dona Baker Van Arsdal *1964* AB; r: 6604 Kennedy Dr., Chevy Chase, MD 20815, 3 652-3456; *Carleton;* Emily, Timothy;
donavjones@aol.com
**JONES, Dorothy; *1926* (See MacLane, Mrs. Dorothy)
**JONES, Dorris; *ACAD*
JONES, Edith S.; *1975* ; MBA Univ. of Tennessee, PhD Geor State Univ.; Psychology, Self-employed; r: 4380 E. Brookhav Dr. NE, Atlanta, GA 30319, 404 266-0661; *Steve Floyd;* Alex Will
**JONES, Edna H.; *1920* (See Reed, Mrs. Edna H.)
*JONES, Mrs. Eliza (Eliza Lindsay); *1949*
**JONES, Mrs. Elizabeth (Elizabeth Corddry); *1943* AB
*JONES, Mrs. Elizabeth (Elizabeth Ellisor); *1957*
JONES, Elizabeth; *1961* (See Turner, Mrs. David (Elizabeth))

ONES, Mrs. Elizabeth B. (Elizabeth B. Brooks); *1975* AB; Administrative Asst., Wachovia Securities, Franklin, VA 23851, 757 569-8146; r: 208 Meadow Ln., Franklin, VA 23851, 757 562-7980; *Tom;* Brownrigg, Thomas; tgjiv@beldar.com

ONES, Elizabeth Butterfield; *1986* AB

ONES, Mrs. Elizabeth Carol (Elizabeth Carol Richeson); *1986* ; r: POB 498, Wadsworth, IL 60083, 847 263-7330

ONES, Elizabeth Sergent; *1990* (See Greenhalgh, Mrs. Elizabeth Sergent)

ONES, Elizabeth W.; *1928* (See Shands, Mrs. Elizabeth W.)

ONES, Mrs. Ellen Quinn (Ellen James Quinn); *1978* BA; MS Virginia Commonwealth Univ.; Elem. Sch. Couns., Emerald Hill Elem. Sch., Rixeyville Rd., Culpeper, VA 22701, 540 937-7361; r: 835 Desert Rd., Reva, VA 22735, 540 923-4352; *Cleveland;* John, Adam, Kathryn; b: ejones_ehe@yahoo.com

ONES, Elsa A.; *1970* (See Forter, Mrs. Elsa A.)

ONES, Mrs. Emery; *1986* AB; Agt., Walnut Green Bloodstock, 217 W State St., Kennett Sq., PA 19348, 610 444-5228; r: 296 Hood Rd, W. Grove, PA 19390, 610 869-6423; *Josh Taylor;* Chelsea, Allie, Henry; emeryjones@aol.com

ONES, Mrs. Emily (Emily Pruitt); *1949* AB; Mag. Publisher Retired, Imaginary Club/Bells & Motle, 66 Pine Crest Rd., Birmingham, AL 35223; r: same, 205 879-0360; *Saunders;* Emily, Saunders

ONES, Emily; *1927* (See Hodge, Mrs. Emily)

ONES, Mrs. Eugenia (Eugenia Howard); *1929* AB

ONES, Eugenia Ann; *1962*

ONES, Evelyn; *1936* (See Fuller, Mrs. Evelyn)

ONES, Mrs. Frances (Frances McKinney); *1923*

ONES, Frances A.; *1971* (See Fredericks, Mrs. Frances A.)

ONES, Geraldine; *1920* (See Lewis, Mrs. Geraldine)

ONES, Mrs. Geraldine Ann (Geraldine Ann O'Brien); *1988* AB; Account Exec., Merchandise Grp.; r: 3242 Southwestern Blvd., Dallas, TX 75225

ONES, Gertrude; *ACAD* (See Mills, Mrs. Gertrude)

ONES, Gloria; *1930* (See Faison, Mrs. Gloria)

ONES, Mrs. Gloria G. (Gloria Gamble); *1947* AB; MA Teacher's Clg. Columbia Univ.; Social Studies Tchr./Paralegal Retired, The Gill Sch.; r: 630 Willow Valley Sq.,, Apt. G402, Lancaster, PA 17602, 717 464-6568; *Chastine;* Eric, Roger, Linda

ONES, Grace; *1952* (See Fishel, Mrs. Grace)

ONES, Mrs. Heather Elizabeth (Heather Elizabeth Daly); *1992* BA; BA Sweet Briar Clg.; Homemaker; r: 83 Beech Hill Cross Rd, Mt. Desert, ME 04660, 207 244-9295; *Eric;* Peter

ONES, Mrs. Helen (Helen Cornwell); *1940* ; Homemaker; r: 2 Meadow Lakes 08, Hightstown, NJ 08520; *Homer;* Homer III, Jonathan C., Rev. Lawrence

ONES, Helen; *1924* (See Hager, Mrs. Helen)

ONES, Mrs. Jan S. (Joan (Jan) A. Sheets); *1969* AB; MAT Georgia State Univ.; Cnslt. for Tchr. Trng., Math, 136 Thompson St., Kalamazoo, MI 49006, 269 373-7225; r: same; *James;* Jennifer, Justin, Jason; b: jajones@kzoo.edu

ONES, Janet Marcia; *1958* (See Currie, Mrs. Janet Marcia)

ONES, Mrs. Jean G. (Jean G. Latham); *1943*

ONES, Jeanne; *1945* (See Crossman, Mrs. Jeanne)

ONES, Jenneane M.; *1975* (See Ziesenhenne, Mrs. Jenneane M.)

ONES, Jennifer A.; *1975*

ONES, Mrs. Jillian (Jillian Cody); *1964* BA; AA Community Clg.; Tax Preparer, H&R Block, The Plz. N. 11-B, Lynchburg, VA 24501, 434 846-1387; r: 2425 Terrell Pl., Lynchburg, VA 24503, 434 845-8303; jillianjj@aol.com

ONES, Joanna; *1965* (See Kemp, Mrs. Joanna)

ONES, Mrs. Judith Eleanor (Judith Eleanor Cowen); *1960* AB; Homemaker; r: 976 Old Whitebridge Rd., Waynesboro, VA 22980, 540 942-2583; *Malcolm Jr.;* Deborah, Allison Evanow, Gregory; : tawelwch@aol.com

ONES, Karen; *1970* AB

ONES, Mrs. Katharine Holdship; *1982* ; r: 711 W Waldheim Rd., Pittsburgh, PA 15215

ONES, Mrs. Katherine (Katherine Lanier); *ACAD*

JONES, Mrs. Katherine (Katherine Doar); *1943* AB; r: The Village at Woods Edge, 1401 N High St. No 314, Franklin, VA 23851, 757 562-3485; Maria, Katherine

JONES, Katherine (KJ) P.; *1971* (See Youell, Mrs. Katherine J.)

JONES, Ms. Keisha NaQuette; *1999* ; r: 216 Jasmine St., Lake Jackson, TX 77566, 979 285-2583

****JONES**, Mrs. Laura F. (Laura F. Bird); *1941*

***JONES**, Leah Ellen; *1989* (See Huebner, Ms. Leah Ellen)

****JONES**, Lena; *1933* (See Craig, Mrs. Lena)

****JONES**, Lena F.; *ACAD*

JONES, Mrs. Lizabeth (Lizabeth Lefferts); *1980* ; BS FIT; Political Fundraiser/Special Event Consultant, Self-employed, 804 643-1623; r: 2618 E. Broad St., Richmond, VA 23223, 804 649-3084; *William;* leffertss@earthlink.net

****JONES**, Mrs. Lois (Lois Sauters); *1918*

****JONES**, Louise; *1919* (See Reager, Mrs. Louise)

JONES, Mrs. Louise Coleman (Louise Fairfax Coleman); *1951* AB; Retired Volunteer; r: 395 Redding Rd No 151, Lexington, KY 40517, 859 272-4963; Coleman

JONES, Louise Hollis; *1984* (See Geddes, Mrs. Louise Jones)

JONES, Louise W.; *1983* (See Lietzau, Mrs. Louise W.)

****JONES**, Mrs. Lucile (Lucile Cox); *1936* BA

JONES, Mrs. Lucy Kiker (Lucy Ellen Kiker); *1943* BA; Homemaker; r: 6806 B Atlantic Ave., Virginia Bch., VA 23451, 757 425-8963; *William;* Patricia, Melissa

JONES, Lucy-Charles; *1946* (See Bendall, Mrs. Lucy-Charles)

****JONES**, Mrs. Mae A. (Mae A. Smith); *1924*

****JONES**, Margaret; *1949* (See Keenan, Mrs. Margaret)

JONES, Margaret B.; 1945 (See Wyllie, Mrs. Margaret J.)

JONES, Mrs. Margaret F. (Margaret Fitzsimons); *1951* ; Homemaker; r: 718 All Saints Rd., Pawleys Island, SC 29585, 843 237-4455; *Robert;* W.; r: bnmjones@sc.rr.com

JONES, Ms. Margaret J. (Margaret J. Lyle); *1972* BA; MS Samford Univ., BS Texas Woman's Univ.; Rsch. Asst., Univ. of Alabama at Birmingham, Birmingham, AL; r: 912 Euclid Ave., Birmingham, AL 35213, 205 871-9122; Alex, Andrew, Michael; r: mllyle@mindspring.com

****JONES**, Margaret L.; *ACAD* (See Terry, Mrs. Margaret L.)

JONES, Margaret Pryal; *1954* (See Steuart, Mrs. Margaret Pryal)

JONES, Maria S.; *1969* (See Branch, Mrs. Maria S.)

JONES, Maria Waller; *1975* (See Tisdale, Mrs. Maria Jones)

****JONES**, Marie S.; *ACAD* (See Hazelgrove, Mrs. Marie S.)

JONES, Marietta Robinson; *1978* (See Jones Eddy, Mrs. Marietta Robinson)

****JONES**, Marion; *ACAD* (See Ilerick, Mrs. Marion)

***JONES**, Marjorie; *1933* (See Cook, Mrs. Marjorie)

****JONES**, Mrs. Martha; *ACAD*

****JONES**, Martha; *1935* (See Betts, Mrs. Martha)

****JONES**, Martha; *1919* (See Colley, Mrs. Martha)

JONES, Mrs. Martha Crowe (Martha Frances Crowe); *1977* AB; Univ. of Richmond; Pres./Mgr., Sally Bell's Kitchen, Inc., 708 W. Grace St., Richmond, VA 23220, 804 644-2838; r: 4910 Evelyn Byrd Rd., Richmond, VA 23225, 804 233-3821; *Scott Caleb;* Sarah

JONES, Martha Dabney; *1929* BA; MA Univ. of North Carolina; Retired, Stuart Hall of Staunton; r: Unit 101, 511 N. First St., Charlottesville, VA 22902, 434 293-4643; r: marthajones92@juno.com

****JONES**, Marthellen; *SPEC* (See Hewitt, Mrs. Marthellen)

****JONES**, Mary; *ACAD* (See Ramsey, Mrs. Mary)

****JONES**, Mary; *1923* (See Hartsell, Mrs. Mary)

****JONES**, Mary A.; *ACAD* (See Purse, Mrs. Mary A.)

JONES, Mary Elizabeth; *1947* (See McGehee, Mrs. Mary Elizabeth)

***JONES**, Mary J.; *1938* (See Brown, Mrs. Mary J.)

JONES, Mrs. Mary Joan (Mary Joan Sexton); *1953* ; r: 616 Jones Ave., Ft. Atkinson, WI 53538, 920 563-2976

JONES, Mary Thacher; *1982* (See Otto, Mrs. Mary Thacher)

****JONES**, Matilda; *1931* (See Shillington, Mrs. Matilda)

JONES, Minta Melissa; *1988* (See Jones-Ford, Mrs. Minta Melissa)

****JONES**, Miriam; *ACAD* (See Vander Voort, Mrs. Miriam)

****JONES**, Morrell; *1922* (See Gibson, Mrs. Morrell)

JONES, Ms. Nadine Elizabeth; *1969* ; r: POB 725067, Atlanta, GA 30339

JONES, Mrs. Nanci Leigh (Nanci Leigh Meyer); *1987* AB; Cnslt.-Philanthropic Plng., Renaissance, Inc.; r: 1717 County Rd. 220 Apt. 3203, Orange Park, FL 32003; *Douglas;* Lily Elise; jonesl@reninc.com

JONES, Mrs. Nancy (Nancy Parsons); *1936* BA; Home Arts; r: 51 Woodbury Pl., Rochester, NY 14618, 585 383-8156; *Vincent;* Suzanne, Margot

****JONES**, Mrs. Nancy (Nancy Munce); *1917*

****JONES**, Nancy; *1933* (See Haley, Mrs. Nancy)

JONES, Ms. Nancy Ashley; *1990* ; Managing Editor, Atlantic Publication Grp., Inc., POB 61719, Charleston, SC 29419

***JONES**, Nancy Curtis; *1949* (See Worcester, Mrs. Nancy Curtis)

JONES, Nedra K.; *1972* (See Morrison, Mrs. Katherine J.)

JONES, Ms. Norvell M.; *1967* AB; Retired; r: 3800 Powell Ln. No 1021, Falls Church, VA 22041, 703 998-7002; *Robert Reecer;* r: norvell.jones@frontiernet.net

***JONES**, Mrs. Octavia Bredin (Octavia Bredin Hyland); *1996* BA

***JONES**, Mrs. Pamela (Pamela Becker); *1970*

***JONES**, Pamela; *1966* (See Brown, Mrs. Pamela)

***JONES**, Patrice Michele; *1987* AB

****JONES**, Patricia A.; *1966* (See Hackett, Mrs. Patricia A.)

JONES, Peggy; *1965* ; Exec./Lawyer, 3965 Old Getwell Rd, Memphis, TN 38118, 901 365-8830; r: 8246 Pine Valley Ln., Germantown, TN 38139

JONES, Mrs. Rebecca A. (Rebecca A. Manser); *1976* ; r: 621 Mills St., Raleigh, NC 27613

JONES, Regina Elizabeth; *1975* (See Elkins, Mrs. Regina Elizabeth)

JONES, Mrs. Roberta (Roberta Drane); *1932* ; r: Richland Pl., #322, 500 Elmington Ave., Nashville, TN 37205, 615 292-4567

JONES, Rosanna Marie; *1990* (See Jones-Thurman, Rosanna Marie, PhD)

****JONES**, Mrs. Ruth (Ruth Pratt); *1925* AB

****JONES**, Ruth E.; *1923*

JONES, Ruth W.; *1961* (See Bassett, Mrs. Ruth J.)

JONES, Mrs. Sarah F. (Sarah F. Vaughan); *1953* ; Homemaker; r: 10143 Marshall Pond Rd, Burke, VA 22015, 703 250-0325; *C. Cary*

***JONES**, Mrs. Sarah J. (Sarah J. Jay-Smith); *1959*

JONES, Saralinda M.; *1973* (See Orr, Mrs. Saralinda M.)

JONES, Shields Daughtridge; *1946* (See Harris, Mrs. Shields Jones)

***JONES**, Shirley; *1939* (See Woodard, Mrs. Shirley)

JONES, Stephanie; *1986* (See Renfro, Mrs. Stephanie)

****JONES**, Mrs. Susan (Susan Johnston); *1924*

JONES, Suzanne van Dyke; *1963* (See Cansler, Mrs. Suzanne)

JONES, Teresa Viola; *1992* (See Hyatt, Mrs. Teresa Viola Jones)

****JONES**, Thelma; *1924* (See Baum, Mrs. Thelma)

JONES, Mrs. Thomas Barton (Marion Coles Phinizy); *1940* AB; Retired; r: 480 S. Orange Grove Blvd. #1, Pasadena, CA 91105, 626 796-5929; Colesie, Phinizy, Pallie

JONES, Mrs. Tracey Thomas (Tracey Anne Thomas); *1990* BA; Homemaker; r: 295 W. 67th St., Jacksonville, FL 32208, 904 765-0702; *Jonathan;* Nathaniel; yehonathan@juno.com

JONES, Valerie; *1943* (See Materne, Mrs. Valerie)

JONES, Ms. Victoria S.; *1967* BA; Asst. Rep., Caisse Centrale Des Banques, 126 E. 56th St., New York, NY 10022, 212 753-6018; r: 600 W. 111th St., #15-A1, New York, NY 10025, 212 866-9344; Daniel

****JONES**, Virginia; *ACAD* (See Fergusson, Mrs. Virginia)

JONES, Virginia; *1959* (See Vail, Mrs. Virginia)

***JONES**, Virginia L.; *1962* (See Rosenblatt, Mrs. Virginia L.)

JONES EDDY, Mrs. Marietta Robinson (Marietta Robinson Jones); *1978* AB; Real Estate Broker, Mead Assocs., 21 N Main St., Lexington, VA 24450, 540 463-7168; r: POB 54, Lexington, VA 24450, 540 463-5422; Stetson; missbirdie@rockridge.net

JONES-FORD, Mrs. Minta Melissa (Minta Melissa Jones); *1988* AB; Sr. Dir., Marketing & Sales, Blue Cross Blue Shield, 600 Jefferson Ave., Memphis, TN 38117, 901 544-2245; r: 131 Waring Rd, Memphis, TN 38117, 901 682-5416

JONES HALE, Mrs. Barbara Prentiss (Barbara Prentiss Jones); *1943* AB; r: 1238 Scard Rd., Wallingford, CT 06492, 203 269-2784; Simon, Thomas

JONES-THURMAN, Rosanna Marie, PhD (Rosanna Ma Jones); *1990* ; PhD CSPP San Diego, BA Whittier Clg.; Clini Psychologist, Psychological Svcs., 10506 Burt Cir., Omaha, 68114, 402 493-4444; r: 1006 E Aberdeen Dr., Papillion, 68046, 402 933-7984; *Danny Thurman;* Johnathan, Dere Nichollis; drthurman1@cox.net

JONS, Lori; *1981* (See Dawson, Mrs. Lori)

***JOPP**, Mrs. Elizabeth (Elizabeth Job); *1932* AB

***JORDAN**, Ann; *1962* AB

JORDAN, Ann Libby; *1956* ; BBA Southern Methodist Uni r: 3621 Turtle Creek Blvd., Apt. 5E, Dallas, TX 75219, 214 52 0988

JORDAN, Mrs. Anne (Anne Dickson); *1945* BA; Univ. of Paris Sorbonne; Retired Educ., The Everett Sch.; r: 1108 Bruton L Virginia Bch., VA 23451, 757 428-1022; *Goodwin;* Charles Anne Talbott, Margaret Harvey; r: jordanad@earthlink.net

***JORDAN**, Ms. Barbara (Barbara McNeil); *1967*

JORDAN, Ms. Cornelia(Dolly) Howard; *1961* ; Family Community Activist; r: 1436 Jackson Ave. No 1-B, New Orlea LA 70130, 504 671-8166

JORDAN, Ms. Cristy Carmen Maria; *1997* BA; Tchr., Woodwa Acad.; r: 19314 Buck Ave., Romulus, MI 48174; medan@peoplepc.com

JORDAN, Diana (DJ) Sue; *1998* (See Avery, Mrs. Diana Jorda

JORDAN, Ms. Elizabeth (Clark) Farley Clark; *1996* BA; Asso Putnam Lovell Securities/Equity Capital Mkts., Park Ave. Twr., E. 55, New York, NY 10022, 212 546-7500; r: 1305 Madis Ave. No 2B, New York, NY 10128

****JORDAN**, Frances M.; *1922* (See Truthan, Mrs. Frances M.)

***JORDAN**, Jane; *1973* (See Crawford, Mrs. Jane)

JORDAN, Mrs. Louise (Louise Corrigan); *1939* ; BS SM Homemaker, 4301 Westside Dr. Suite#100, Dallas, TX 752 r: 5038 DeLoache Ave., Dallas, TX 75220, 214 363-55 *Edwin;* Edwin, Anne, Philip, Christopher

JORDAN, Margaret I.; *1974* (See Harvey, Mrs. Margaret J.)

****JORDAN**, Mrs. Martha (Martha Wilson); *ACAD*

JORDAN, Mrs. Martha (Martha Black); *1953* AB; MA St. Joh Clg., MA Vermont Clg.; Writer/Translator; r: Ruben Dario 223 Ph, Col Bosque De Chapultepec, 11580 Mexico DF, Mexi *Purdy;* Stephanie, Colebrooke, Robert; mbjordan223@aol.com

JORDAN, Melanie Ann; *1983* ; r: 82 E. River Bend Rd., Num A, Fredericksburg, VA 22407

JORDAN, Mrs. Molly (Molly Harris); *1962* AB; r: 14 Granite Av Richmond, VA 23226, 804 282-4488

JORDAN, Nona M.; *1959* (See Fitzgerald, Mrs. Nona M.)

JORDAN, Mrs. Patricia (Patricia Witcher); *1989* AB; Proj. Analyst, GTE Govt. Systs. Corp., Manassas, VA 20110, 703 3 3369; r: 5438 Quantas Pl., Woodbridge, VA 22193; pwjrdj@erols.com

JORDAN, Ms. Phyllis W. (Phyllis Cary Watt); *1980* BA; MA U of Missouri; Deputy Maryland Editor, Washington Post, 1150 1 St., NW, Washington, DC 20007, 202 334-6158; r: 3939 Livi ston St., Washington, DC 20015, 202 237-5768; *Brian Wils* Miranda, Jacob; jordanp@washpost.com

****JORDAN**, Sarah P.; *ACAD* (See Finley, Mrs. Sarah P.)

JORGENSEN, Amoret T. (Amoret Gates Thissell); *1982* A MBA Tulane Univ.; Homemaker; r: 16 Park Ave., New York, 10016, 212 686-8522; athissell@tiffany.com

JORGENSEN, Mrs. Charlotte L. (Charlotte M. Lykes); *1972* ; Univ. of CO; r: 740 Juniper Ave., Boulder, CO 80304, 303 4 3408; *Richard;* Hunter; r: clykesjorgensen@hotmail.com

JORGENSEN, Ms. Leah Ann; *1996* BA; Wine & Spirit Ed Trust; Wine Cnslt.; r: 519 N. Imboden St., Apt. #202, Alexan VA 22304, 703 241-7954; ljorgensen21@hotmail.com

****JOSE**, Mrs. Amy (Amy Eliot); *1918*

****JOSE**, Mrs. Mildred (Mildred Smythe); *ACAD*

JOSE, Polly; *1965* (See Earl, Mrs. Polly)

****JOSEPH**, Alice; *1947* (See Davis, Mrs. Alice)

****JOSEPH**, Elizabeth; *1945* (See Boykin, Mrs. Elizabeth)

***JOSEPH**, Sally; *1956* (See Hahlbeck, Mrs. Sally)

JOSEPHS, Nancy Blair; *1969* (See Rohrer, Mrs. Blair Joseph

OSEY, Mrs. Donna J. (Donna J. Pearson); *1964* BA; Pres., Josey Oil Co., 2001 Kirby Dr., Ste. 1002, Houston, TX 77019, 713 521-5828; r: 1537 Kirby Dr., Houston, TX 77019, 713 522-2116; Joseph, Laurel, Emily, Donna, Ginger; djosey1234@aol.com

OSLIN, Mrs. Josephine (Josephine Murray); *1911* AB

OSLYN, Mrs. Janet (Janet Green); *1927* AB

OSMAN, Mrs. Crail (Crail Conner); *1955*

OURNEAY, Mrs. Hildegarde (Hildegarde Storey); *ACAD*

OUROLMON, Brooke; *1992* (See Berryman, Brooke)

OUSTRA, Jana Ann; *1980* AB; VP-Public Relations Atty., Burson-Marsteller, 230 Park Ave. S, 12th Fl., New York, NY 10003, 212 614-4708; r: 405 S. Lee St., Alexandria, VA 22314, 703 549-1485

OVA, Ynes; *1948* (See Cline, Mrs. Ynes)

OY, Dorothy; *1925* (See Hamm, Mrs. Dorothy)

OY, Elizabeth; *1928* (See Porter, Mrs. Elizabeth)

OY, Mrs. Patricia (Patricia Damron); *1948* AB; Homemaker; r: 7120 Marine Dr., 7951 Avenida Alamar La Jolla, CA 92037, Alexandria, VA 22307, 703 765-2218; *David;* David Jr., Virginia

OYCE, Anne H.; *1953* (See Wyman, Mrs. Joseph C.)

OYNER, Mrs. Ellen Taylor (Ellen Taylor Raine); *1985* AB; Mktg. Dept. Prog. Mgr., SAS Inst., SAS Campus Dr., Cary, NC 27513, 919 677-8000; r: 311 Frenchmans Bluff Dr., Cary, NC 27513, 919 319-9819; ellenandrick.joyner@worldnet.att.net

OYNER, Evelyn; *1935* (See Medley, Mrs. Evelyn)

OYNER, Kate Wingfield; *1975* (See Bailey, Mrs. Kate Joyner)

OYNER, Mrs. Kitty (Kitty O'Brien); *1937*

OYNER, Mary Abbay; *1953* (See Knox, Mrs. Mary Abbay)

OYNER, Mary R.; *1982* (See DeShazor, Mrs. Mary R.)

OYNER, Phyllis; *1955* AB; LLB Univ. of Richmond, BFA VA Commonwealth Univ.; Artist/Atty.; r: 250 Mercer St., Apt. C603, New York, NY 10012, 212 260-9111

OYNER, Virginia Lee; *1981*; Wilson Quarter Horses, 2105 Ellington Ln., Ball Ground, GA 30107

OYNES, Margaret L.; *1932* (See Hamilton, Mrs. Margaret L.)

OYNT, Barbara A. (See King, Mrs. Barbara A.)

OZWIAK, Shelly Kay; *2002* (See Kellogg, Mrs. Shelly Kay)

U, Jane C.; *1976* (See Chi, Ms. Jane C.)

UARASCIO, Mrs. Stephanie Snead (Stephanie Leigh Snead); *1981* AB; MS George Washington Univ.; Operations Rsch. Analyst, USA Rsch. Lab, AMSRL-SL-BA(Juaxasuo), Aberdeen Proving Grnd., MD 21005, 410 278-6341; r: 903 Henderson Rd., Bel Air, MD 21014, 410 638-5052; *Tony James;* Mary Beth, Cara; sjuarascio@yahoo.com

UBERT, Mrs. Drew Ann (Drew Ann Hardy); *1987* AB; CFO, Atlantic Council, 910 17th St. NW, #1000, Washington, DC 20006, 202 778-4953; r: 1130 Jeffrey Dr., Crofton, MD 21114, 301 261-0597; *Thomas;* Grace, Sam; dajubert@acus.org

UDD, Helen; *1938* (See Tooke, Mrs. Helen)

UDD, Laura Christian; *1981*

UDD, Mary; *1939* (See Patton, Mrs. Mary J.)

UDD, Norris Elizabeth; *1976* (See Fergeson, Mrs. Norris Elizabeth)

UDD, Mrs. Ruina (Ruina Wallace); *1961* AB; Publisher, Bright Sky Press, 340 S 2nd St., POB 277, Albany, TX 76430, 325 762-3909; r: 157 Breckenridge St., POB 416, Albany, TX 76430, 915 762-2050; *Ardon;* Nancy, Sallie; b: ruejudd@brightskypress.com

UDD, Mrs. Susan G. (Susan M. Groub); *1972*; AB Indiana Univ.; Volunteer; r: 636 N. Poplar St., Seymour, IN 47274, 812 522-8587; *James;* T.C., Sarah; r: sjudd@hsonline.net

UDD, Susanna; *1952* (See Silcox, Mrs. Susanna)

UDEIKIS, Corinne Sharon; *1993* (See Hodges, Ms. Corinne Sharon)

UDGE, Mary; *1920* (See Peterson, Mrs. Mary)

UDSON, Kelly Ann; *1982* (See Jenkins, Mrs. Kelly Ann)

UDSON, Ms. Kristy Ann; *1977* AB

UDY, Carolyn; *1966* (See Weathers, Mrs. Carolyn)

UDY, Mrs. Martha (Martha Cooper); *1925*

ULIANA, Ms. Robin Whitney (Robin Whitney Sayre); *1997* BA; r: Lafayette, CA; r: julianar@excite.com

ULIANO, Ms. Michelle L.; *1996*

***JULIN**, Michele A.; *1972* (See Royan, Mrs. Michele A.)

JUMP, Mrs. Carter Nichols (Carter Nichols); *1960* AB; Volunteer; r: 4769 Sailors Retreat Rd., Oxford, MD 21654, 410 822-1979; Dr. F., E. Anderson

****JUNG**, Helen; *1926* (See Pfister, Mrs. Helen)

****JUNG**, Hildegard E.; *1922* (See Neumeister, Mrs. Hildegard E.)

***JUNG**, Ms. Luna Grace; *1998*

JUNKER, Ms. Melinda Ann; *1993* BA; r: 2803 Applegate Rd, Greensboro, NC 27455

JURGOVAN, Mrs. Keeley Sullivan (Ellen Keeley Sullivan); *1992* BA; r: 468 E. Wesley Rd, Atlanta, GA 30305, 404 261-2917; *Jon;* Jack; jmj@mindspring.com

***JUSTICE**, Peggy E.; *1971* (See Stinson, Mrs. Peggy E.)

****JUSTIN**, Mrs. Edwina (Edwina Nichols); *1930*

K

****KAAKE**, Virginia; *1927* (See Setter, Mrs. Virginia)

KAATZ, Ms. Laurna Michelle; *2001* BS; Student, Univ. of Denver; r: 2400 Cherryridge Rd, Englewood, CO 80110, 303 761-1540; lkatez@du.edu

KACHO, Heather Leigh; *2001* BA; r: 302 Mayfield St., Summerville, SC 29485, 843 821-4123

KACHURA, Ms. Shelly Creedon; *1989* AB; r: 15305 Surrey House Way, Centreville, VA 20120, 703 815-9045

***KAGEY**, Evelyn; *1949* (See Taylor, Mrs. Evelyn)

****KAHIN**, Rev. Margaret (Margaret Baker); *1943*

KAHLER, Lynn Elaine; *1976* (See Rogerson, Mrs. Lynn Kahler)

****KAHN**, Coralie; *1940* (See Ferro, Mrs. Coralie)

****KAHN**, Nanette; *1934* (See Jarrell, Mrs. Nanette)

***KAHN**, Mrs. Susan (Susan Grinberg); *1968*

KAISER, Mrs. Amie Lisner (Amie Warren Lisner); *1983* AB; Homemaker; r: 45 North Rd., Short Hills, NJ 07078, 973 379-2803; *Nicholas;* William, Alexandra; r: amie.1@comcast.net

****KAISER**, Mrs. Margaret C. (Margaret C. Beegle); *1923*

***KAISER**, Mary Scott; *1960* (See Marston, Mrs. Mary Scott)

KAISER, Mrs. Monika Elisabeth; *1982* BA; MBA Schiller Intl. Univ.; Homemaker; r: 11566 NW 20th Dr., Coral Spgs., FL 33071, 954 344-2401; *Richard Baray;* Julius, Alexa; r: neheim@aol.com

KALBER, Sarah Kay; *1966* (See Fiedler, Mrs. Sarah Kay)

KALE, Ms. Louise L. (Louise T. Lambert); *1970* AB; Exec. Dir. of The Historic Campus, Clg. of William & Mary, POB 8795, Williamsburg, VA 23187, 757 221-1540; r: 3 Frond Ct., Williamsburg, VA 23188, 757 220-8072; llkale@wm.edu

***KALEN**, Leslie; *1979*

KALEY, Kristin Elizabeth; *1987*; r: 3 Brooks Ln., Brookfield, CT 06804

KALIFF, Rosinne; *1972* (See Chlala, Mrs. Rosinne)

***KALINOWSKY**, Mrs. Melissa (Melissa Allen); *1968*

KALLINA, Ms. Beatrice L.; *1969* BA; VP, First Natl. Bank of MD, POB 1596, Baltimore, MD 21203, 410 347-6100; r: 1012 Jamieson Rd., Lutherville, MD 21093, 410 321-1903

KALLIS, Mrs. Karen Elizabeth (Karen Elizabeth Cole); *1989* AB; r: 225 Marsh Glen Point NW, Atlanta, GA 30328, 404 843-3721; kallis@mindspring.com

***KALLUSCH**, Susanne E.; *1970*

***KALTENBACH**, Mrs. Jane M. (Jane M. Patterson); *1933*

KAMIN, Kelly Graham (Kelly Elaine Graham); *1984*; BA NYU, MA Vermont Clg.; Mgmt. Cnslt., Mark Kamin & Assocs., 1431 Long Leaf Ct., Weddington, NC 28104, 704 708-9325; r: 3330 Open Field Ln. #211, Charlotte, NC 28226, 704 540-5221; b: k.kamin@mka-world.com

KAMINER, Mrs. Mary C. (Mary C. Earle); *1930*; r: POB 284, Sea Island, GA 31561, 912 638-4720

KAMKE, Adeline; *1962* (See Cook, Mrs. Adeline Kamke)

***KAMP**, Mrs. Gazelle G. (Gazelle G. Ware); *1932*

KAN, Ms. Nellie Min-Ju; *1994* BA; Customer Svc. Rep., Credit Card Dept., Taishin Intl. Bank, Taipei, Taiwan, 88637898114; r: 24 Ln. 12 Cheng-Teh Rd Sec 4, Taipei, Taiwan, 8628851119; r: nelliekan@gcn.net.tw

KAN, Rie; *2001*; r: c/o Doshisha Women's Clg., International Exchange Ctr., Kyotanabe-Shi Kyoto 610-0395, Japan

KANAGA, Ms. Marion Quinn Katharyn; *1990* AB; r: 6 Hendrickson Pl., Fair Haven, NJ 07704, 732 741-8495

****KANAHA**, Mrs. Bernice (Bernice Blair); *1923*

KANCLER, Mrs. Susan Chamberlin (Susan Chamberlin Strong); *1978*; Registered Dietitian, Self-Employed, 35 Wells Wood Rd., Columbia, CT 06237, 860 228-4111; r: same

*__KANDT__, Jennifer Rose; *2002*

KANE, Andrea Michelle; *1986* (See Rose, Mrs. Andrea Michelle)

*__KANE__, Aurelie Rosames; *1992* (See Fishburn, Mrs. Aurelie Rosames)

KANE, Mrs. Courtney (Courtney Manard); *1965* AB; MS Univ. of MD; Tour Dir., France In Person, 16 W. Lenox St., Chevy Chase, MD 20815, 301 651-7249; r: same, 301 656-4795; *Scott;* Scott MD, Christine MD;
courtneymkane@yahoo.com

**__KANE__, Julie; *1935* (See Hunter, Mrs. Julie)

**__KANE__, Mrs. Louise (Louise Bailey); *1938* AB

*__KANE__, Dr. Lynn Marie (Lynn Marie Danesi); *1981* AB

*__KANE__, Nancy; *1938* (See Nicholson, Mrs. Nancy)

KANE, Mrs. Sandra (Sandra Palmer); *1966*; r: 1061 Ivy St., Denver, CO 80220

KANG, Mrs. Emily Clark (Emily Clark); *1999* BA; MFA George Mason Univ.; English Tchr., Adjunct, American Univ. & NOVA Community Clg.; r: 10570 Main St. Apt. 118, Fairfax, VA 22030, 703 279-1595; *Wonchoong;*
eckang@netlinkrg.com

*__KANHOFER__, Mrs. Lydia (Lydia Warner); *1936*

KANOO, Maha Hamed Ali; *1985* AB; Dir., Kanoo Grp.; r: POB 290, Dubai, United Arab Emirates, 97143933633;
gapkidltd@yahoo.com

KANOO, Mona Mubarak; *1985*; r: POB 45, Manama, Bahrain

KANOO, Mubarak; *1985*; r: c/o Kanoo Inc., POB 45, Manama, Bahrain

KAPLAN, Ms. Gwen S. (Gwen Speel); *1960* AB; Northwestern Univ.; Natl. Accounts Mgr., Survey Sampling Intl., LLC., One Post Rd., Fairfield, CT 06824, 203 319-7170; r: 49 Belden Hill Rd., Wilton, CT 06897, 203 762-7340; Charles, Ellen;
gwen_kaplan@surveysampling.com

KAPLAN, Mrs. Katherine H. (Katherine H. Knopf); *1965*; BA Univ. of Florida Gainesville, MA Univ. of Florida Gainesville; Corporate Administration, Charles Schwab & Co., Inc., 101 Montgomery St., San Francisco, CA 94104; r: 625 Kernberry Dr., San Rafael, CA 94903, 415 492-1990

KAPLAN, Lauren Hail; *2001* BA; Substitute Tchr. & Server & Flight Attnd. Trainee; r: 25 Clearview, Florissant, MO 63033, 314 691-0285

KAPLAN, Ms. Sara Esther; 2002 BA; Grad. Asst., Miami Univ. Grad. Sch., 398 E. Chestnut St., 107 A Miami Manor, Oxford, OH 45056, 513 529-5067; r: Eight Breckenwood Ct., Bloomington, IL 61704, 309 662-6231;
r: kaplanse@muohio.edu

KAPPLER, Mrs. Julia (Julia Todd); *1960* AB; r: 1309 Providence Rd., Baltimore, MD 21204

**__KARGER__, Babette; *ACAD* (See Lloyhed, Mrs. Babette)

KARLSON, Mrs. Susan Ray (Susan Hazlewood Ray); *1976* BA; Mktg. Rep., Med. Society of Delaware Ins., 300 Delaware Ave., Ste. 1600, POB 2287, Wilmington, DE 19801, 302 658-8000; r: 266 Carter's Mill Rd., Elkton, MD 21921, 410 398-8379; *Ronald;* Henry, Tavenner;
b: skarlson@zutzgroup.com

KARM, Mrs. Carol (Carol Crowley); *1963* AB; Fine Artist; r: 918 9th St. #A, Santa Monica, CA 90403; *William;*
cckarm@aol.com

KARNES, Debrarae (Debbi); *1976* AB; JD Creighton Univ., MAPA George Mason Univ.; Attorney Urban Planner; r: POB 964, Stafford, VA 22555, 540 659-2095;
r: debrarae@aol.com

KARO, Mrs. Monica (Monica Shaffer); *1978*; Exec. VP, Biederman, Kelly & Shaffer, Inc., 100 Fifth Ave., New York, NY 10011; r: 16808 Calle Montecito, Pacific Palisades, CA 90272

KAROFILLAKIS, Ms. LeeAnn; *1991*; CitiBank, 7720 York Rd, Towson, MD 21204, 410 832-4308; r: POB 1856, Hagerstown, MD 21742

KARP, Mrs. Susan Linley (Susan Linley Smith); *1986*; Homemaker; r: 4407 Cameron Oaks Dr., Charlotte, NC 28211, 704 364-0385; *Andrew;* Eliza, Amy, Harrison;
akarp@carolina.rr.com

KARPINSKI, Kristi Ann; *1977* (See Mutschelknaus, Mrs. Kristi Ann)

KARPOWICZ, Mrs. Janet A. (Janet A. Hutchison); *1970* AB
r: 19645 SW 57th Ave., Tualatin, OR 97062, 503 692-6936

**__KARR__, Mrs. Patricia T. (Patricia T. Armes); *1947*

KARREN, Mrs. Ginger Dreyfus (Ginger Dreyfus); *1952*; BA Connecticut Clg., MFA Trinity Univ.; Owner, Quintessence/Bed Breakfast, 1 Lincoln Plz., New York, NY 10023, 212 787-675
r: 1 Lincoln Plz. Apt. 11E, New York, NY 10023, 212 787-675
Lisa, Lynn Elizabeth;
r: k101325@aol.com

KASANIN, Mrs. Anne (Anne Wimbish); *1959* BA; Volunteer;
r: Box 698, Belvedere, CA 94920, 415 435-4553; *Mark;* Marc
James;
akasanin@aol.com

**__KASH__, Ferne; *ACAD* (See Lafon, Mrs. Ferne)

KASPRZAK, Mrs. Laura Ann (Laura Ann Schumacher); *1988* AB; Interep, 100 Park Ave., 6th Fl., New York, NY 10017; r: 5 Roandis Ct., Ramsey, NJ 07446;
laura_schumacher@interep.com

KASS, Aimee Brett, Esq.; *1979* AB; JD NYU, MA NYU; Atty., Aimee Brett Kass Esq., 10 Planten Ave., Ste. B, Prospect Par NJ 07508, 973 389-9588; r: 10-B Planten Ave., Prospect Par NJ 07508, 973 389-9588;
aimeekass@hotmail.com

*__KASS__, Michele Iris; *1977* (See Shuldiner, Mrs. Michele Iris)

KASS, Wendy Mara; *1981* (See Niceburg, Mrs. Wendy Mara)

KASSIM, Ms. Sophia; *1997* BA; George Washington Univ
r: 7916 Esther Dr., Oxon Hill, MD 20745, 301 567-7669;
sophiak@gwu.edu

KASTNER, Mrs. Amanda (Amanda Hines); *1988*; Homemake
r: 112 Dunkirk Rd, Baltimore, MD 21212, 410 377-7257; *Pau*
Charles, John, Cecelia;
ptkandahk@earthlink.net

KASTNER, Catherine B. (Catherine Jane Barbee); *1989*; BA SMU; Asst. Buyer, Joseph's; r: 4121 Long Leaf Dr., Memphis, T 38117, 901 682-4153; *Ron*

KASTORFF, Mrs. Juliet Grace (Juliet Grace Jacobsen); 1984 AB; MA; Owner, Endless River Adventures, 14157 Hwy. 19 W Box #246, Bryson City, NC 28713, 828 488-6199; r: 420 Wilk Rd., POB 246, Bryson City, NC 28713, 828 488-9356; *Kenne*
b: endrivadv@cs.com

KASUN, Barbara Christine; *1982*; r: 3905 Thornapple St., Che Chase, MD 20815

KATALEVSKY, Mrs. Martha Rabin (Martha (Cricket) Ann Rabi *1992* BS; MLS Queens Clg.; VP Intelligence, VISA USA, PO 8999, San Francisco, CA 94128, 303 389-7609; r: 7755 E Ket Pl., Englewood, CO 80112; *Kirill;* Pippin;
cricketsky@yahoo.com

KATES, Mrs. Ellen M. (Ellen A. Marcus); *1945*; BS Clg. William & Mary; Retired/Sch. Social Worker; r: 1749 SE Aft St., Port St. Lucie, FL 34952, 772 337-3312; *William;* William;
e_katydid@stu.adelphia.net

KATES, Mrs. Jane Sprague (Jane Sprague De Butts); *1976* A
r: POB 452, Kent, CT 06757

*__KATSIDHE__, Mrs. Jane (Jane Lawrence); *1946* AB

*__KATSOULOS__, Mrs. Pamela Anne (Pamela Anne Mather); *198* AB

KATTERJOHN, Margaret; *1940* (See McCollom, Mrs. Margare

KATZ, Erin Elizabeth, MD; *1991* BS; MD St. George's Uni Urology Resident Phys., Univ. of Chicago, 5841 S. Maryland A Mc 6038, Chicago, IL 60637, 773 702-6105; r: 2243 N Bayt St. Apt. 2nd Fl. Front, Chicago, IL 60614;
ekatz13@hotmail.com

*__KATZ__, Ms. Lisa Michelle; *1990* BS

KATZ, Mrs. Martha (Martha Legg); *1952* BA; Sculpturer; r: 11 Sunset Rd, Weston, MA 02493, 781 891-4758; *William;* Sus Miller, Martha Laserson, David, James;
marthakatz30@aol.com

*__KATZENBERG__, Mrs. Audree R. (Audree R. Boehm); *1940*

**__KAUFFELT__, Elizabeth Stacy; *1946* (See Westfeldt, Mrs. Elizab Stacy)

KAUFFMAN, Lizbeth Lynn; *1982* AB; JD Clg. of William & Ma Atty., Fed. Govt.; r: 175 N Mt Tabor Rd Apt. 20, Lexington, 40509, 859 266-8183

KAUFMAN, Mrs. Cornelia B. (Cornelia B. Hicks); *1938*; r: 62 Las Colindas Rd, San Rafael, CA 94903, 415 491-0543

AUFMAN, Ms. Joan (Joan Kuehnle); *1951* AB; MDiv Union Theological Seminary, NY, MA Western Michigan Univ.; Psychotherapist/Grp. & Individual Therapy, New Life Clinic, Beckley Professional Ctr., 325 Beckley Rd, Battle Creek, MI 49015; r: 75 Stuart Blvd., Battle Creek, MI 49017, 269 962-3753; joshpup@aol.com

AUFMAN, Margaret; *ACAD* (See Spain, Mrs. Margaret)

AUFMAN, Mrs. Patricia S. (Patricia Hayes Swinney); *1970* AB; Columbia Univ. Teachers Clg.; Film Commissioner, NYS Governor's Ofc. for Motion Picture & TV Devel., 633 3rd Ave., 33 Fl., New York, NY 10017, 212 803-2330; r: 439 E. 87th St., New York, NY 10128, 212 410-0290; *Lloyd;* Lily Hayes, Lisbeth, Charlotte;
b: pkaufman@empire.state.ny.us

AUFMANN, Nancy E.; *1972* (See Hudec, Mrs. Nancy E.)

AUFMANN, Ruth; *1935* (See Davis, Mrs. Ruth)

AUNE, Audrey Lynn; *1981* (See Restani, Mrs. Audrey Lynn)

AUTZ, Kathryn; *ACAD*

AUTZ, Mrs. Mary Elda (Mary Elda Stein); *1940*; BS Northwestern Univ.; Homemaker; r: 2355 200th St., Muscatine, IA 52761; *Richard;* Linda, Judy, Terry, Tom, Susan, Sarah, Cathy, Jennifer; mek@muscanet.com

AVANA, Eliza; *1923*

AVANAGH, Mrs. Helen (Helen Miller); *1920*

AVANAGH, Kathleen A.; *1974* BA; Sr. Exec. VP & Managing Dir., Grenzebach Glier & Assocs., 55 W. Wacker Dr., Ste. 1500, Chicago, IL 60601, 312 372-4040; r: 32 Garrison St. #50-501, Boston, MA 02116, 617 536-8807;
b: kkavanagh@grenzglier.com

AVANAUGH, Kathleen Maura; *1989*; VP of Administration, Motivated Security Svcs., Inc., 27 Warren St., Somerville, NJ 08876, 908 526-1140; r: 4 West Ave., Gladstone, NJ 07934; k.kavanaugh@mcimail.com

AVANAUGH, Leslie Alexis (Leslie Alexis Taylor); *1982*; Controller, Courtesy Chrysler Jeep, 2225 E Lincoln Hwy., Coatesville, PA 19320, 610 384-7800; r: POB 72460, Thorndale, PA 19372, 484 875-9744; Ryan, Ann Marie, Charlotte

AVANAUGH, Lisa Marie; *1980*

AY, Frances; *1946* (See Brinkley, Mrs. Frances)

AY, Janye E.; *1970*; BA Univ. of Wisconsin; Artist/Music Teacher, Self-employed; r: 5490 Caddis Bend #104, Fitchburg, WI 53711, 608 274-8562

AY, Marjorie; *1933* (See Peebles, Mrs. Marjorie)

AYE, Ann Kathleen; *1987*; BFA Intl. Academy of Design, AS Marian Technical Clg.; RN Interior Designer, Tampa Gen. Hospital, Davis Island, Tampa, FL 33601, 813 844-7000; r: 8136 Tom Sawyer Dr., Tampa, FL 33637, 813 989-1175;
r: akk8136mcsz@aol.com

AYS, Ms. Ann Marlena; *1996* BS; PhD Univ. TX Health Sci. Houston; Postdoctoral Rsch. Assoc., Whitehead Inst. for Biomedical Rsch., 9 Cambridge Ctr., Cambridge, MA 02142, 617 258-5233; r: 1315 Commonwealth Ave. Apt. 301, Allston, MA 02134, 617 787-3876;
r: annie_sbc@yahoo.com

AYSON, Ms. Stephanie Michelle; *1999*; Homemaker; r: 19462 Hwy. Y, Sedalia, MO 65301, 660 826-9993; *Jesse Madison;* stephwindsor@yahoo.com

***BURG**, Suzanne; *1958* (See Kett, Mrs. Suzanne)

EADY, Mrs. Shirley (Shirley Davenport); *1955*

EAN, Mrs. Jeanne (Jeanne Crawford); *1949* AB; Broker Real Estate, Wolfe Co., 1216 Pickens, Columbia, SC 29201, 803 771-4567; r: 1339 Whittaker, Columbia, SC 29206, 803 787-8208; *William(Dec);* William, Louise;
jcktally@aol.com

EAN, Ms. Lisa C.; *1980*; Financial Cnslt., Smith Barney, 1441 Main St., 11th Fl. POB 7277, Columbia, SC 29202, 803 343-8800; r: 4119 Roundtop Rd, Columbia, SC 29205, 803 787-8231;
r: lkean@sc.rr.com

EANE, Mrs. Ann C. (Ann C. Mundy); *1974* AB

EANE, Nancyellen; *1978* (See Smithers, Mrs. Nancyellen)

EARFOTT, Mrs. Annie W. (Annie W. Harrison); *1924*

EARNEY, Mrs. Gladys R. (Gladys R. Labarres); *1926*

EARNEY, Mrs. Margaret (MD) Cochran (Margaret Cochran Dowell); 1940 AB; Bookkeeper Retired, Dowell & Dowell; r: 7680 Tremayne Pl., #104, Mc Lean, VA 22102, 703 847-5211; Jeff, Stephen, David, Douglas

KEARNS, Mrs. Beth Anderson (Beth Jane Anderson); *1985* AB; MS Lesley Univ.; Dir., Fidelity Investments, 1 Spartan Way, Merrimack, NH 03054, 603 791-8274; r: 112 Worcester Rd, Hollis, NH 03049, 603 465-2599; *Ed;* Jack;
r: kearns1@charter.net

***KEARNS**, Margaret C.; *1938*

****KEARNS**, Mrs. Wilhelmina (Wilhelmina Massey); *1950*

KEASLER, Lauren; *2002* (See Bass, Lauren Gill)

KEATING, Ann Bourne; *1991* (See Ashley, Mrs. Ann Keating)

KEATING, Elizabeth Anne; *2000* BA; r: 7758 Marshall Heights Ct., Falls Church, VA 22043

KEATING, Ms. Emily Katharine; *2001* BA; Real Estate Agt., Weichert Realtors, 354 W Lancaster Ave., Haverford, PA 19041, 610 649-4300; r: 1238 Page Ter., Villanova, PA 19085, 610 525-0153;
emmykk97@hotmail.com

KEATING, Jane; *1954* (See Taylor, Mrs. Jane K.)

KEATING, Mary Hope, Esq.; *1981* BA; MS American Univ., JD Florida State Univ.; Lawyer, Greenberg Traurig, P.A., 101 E. College Ave., Tallahassee, FL 32301, 850 425-8534; r: 211 Satsuma St., Tallahassee, FL 32301, 850 412-0062;
b: keatingm@gtlaw.com

***KEATING**, Mrs. Virginia (Virginia Scott); *1934*

KEAY, Virginia Katherine; *1980* (See Morgan, Mrs. Virginia Katherine)

***KEBEDE**, Asmarech; *1975* AB

****KEDDY**, Marian B.; *1945* (See Lee, Mrs. Marian B.)

****KEEBLE**, Mrs. Constance (Constance Fowler); *1932* BS

KEECH, Mrs. Anne Marie (Anne Marie Callahan); *1981* AB; r: 7004 Beechwood Dr., Chevy Chase, MD 20815, 301 656-7756

KEEFE, Mrs. Amy W. (Amy W. Levin); *1976*; r: 116 Winthrop Rd No 6, Brookline, MA 02445

****KEEFER**, Margaret; *ACAD* (See Ash, Mrs. Margaret)

KEEGAN, Mrs. Lori Jude (Lori Jude Neasham); *1976*, 1982 AB; Clinique Counter Mgr., Meier & Frank, Washington Sq. Mall, Medford, OR, 503 620-3311; r: 1257 Siskiyou Blvd. #126, Ashland, OR 97520

***KEEGAN**, Ms. Meredith; *1995*

***KEEL**, Mrs. Day Joanne (Day Joanne Grymes); *1979*

***KEEL**, Theresa Marie; *1982*

KEELER, Ruth; *1930*; r: Keeler Ln., N. Salem, NY 10560

KEELEY, Elizabeth Gaynor; *1984* (See FitzPatrick, Mrs. Elizabeth Keeley)

KEELEY, Mrs. Lisa Cordia (Lisa Cordia Scott); *1986*; VP, Young & Rubicam, 201 N. Walnut St., Wilmington, DE 19801; r: 295 Fell Rd., Rising Sun, MD 21911;
lisascott@wcu.com

****KEELING**, Janet; *1923* (See Casey, Mrs. Janet)

KEELING, Jennie D.; *1946* (See Mansfield, Mrs. Jennie D.)

****KEELING**, Mrs. Ruth (Ruth Harvey); *1916*

****KEEN**, Daisy; *1930*

KEEN, Eleanor; *1968* (See Williams, Mrs. Eleanor)

KEEN, Mrs. Nell L. (Nell L. Greening); *1950* AB; Retired Real Estate Agt., Smith & Assoc.; r: 4807 Bayshore Blvd. Apt. F4, Tampa, FL 33611, 813 837-3034; John, Hampton, Elinor Boushall

****KEENAN**, Mrs. Alice (Alice Boughton); *1932*

****KEENAN**, Mrs. Margaret (Margaret Jones); *1949*

KEENER, Mrs. Elizabeth (Elizabeth Rector); *1955*; BS Christopher Newport Univ.; Homemaker/Teacher; r: 117 Cove Rd., Newport News, VA 23608, 757 874-4735; *Ross;* Ross III;
eandrkeener@earthlink.net

KEENER, Teresa Elizabeth; *1988*; r: POB 9539, Knoxville, TN 37940

KEENEY, Mrs. Carol (Carol Everest); *1971*; r: 118 Gillis Rd, Portsmouth, VA 23702, 757 485-4424

KEENEY, Cheryl Ann; *1984* AB; r: 14650 Governor Sprigg Pl., Upper Marlboro, MD 20772

****KEEPERS**, Mrs. Clara (Clara Hogans); *1922* AB

KEEPORTS, Ms. Alison Trout (Alison Stinson Trout); *1992* BA; Owner/Pres., Trout Health Resources, Inc., 1721 S. San Juan Pl., Tucson, AZ 85713; r: 1721 S San Juan Pl., Tucson, AZ 85713, 520 792-5793; *R. Douglas;*
r: akeeports@att.net

KEEPORTS, Carolyn; *1975* (See Doherty, Mrs. Carolyn K.)

***KEES**, Mrs. Barbara M. (Barbara M. Williams); *1942*

***KEESECKER**, Kay; *1973*

KEEVER, Mrs. Ann (Ann Atkinson); *1946*; BA Univ. NC; Homemaker; r: 2102 Plymouth Dr., Ennis, TX 75119, 972 875-4019
KEEVER, Ms. Erin Elizabeth; *1991*; r: 206 W. 32nd St., Austin, TX 78705, 512 472-6574
KEGLEY, Mrs. Georgia (Georgia Dreisbach); *1951*; BS Indiana Univ., MED Univ. of VA; Retired Reading Spec.; r: 1680 Bentivar Farm Rd., Charlottesville, VA 22911, 434 978-2889; *Jack;* Julia, James;
r: jkegley@nexet.net
KEGLEY, Nancy; *1942* (See Jenkins, Mrs. Nancy)
KEHL, Mrs. Jean Ryan (Jean C. Ryan); *1944* AB; Retired; r: 1201 Corsica Dr., Pacific Palisades, CA 90272, 310 459-1334; *William;* Anne, Catherine
KEHM, Ms. Tarrah Lyn; *2000* BA; Global Strategy Practice Asst., McKinsey & Co., 600 14th St., Ste. 200, Washington, DC 20005, 202 662-1321; r: 6909 N. Little Falls Rd., Arlington, VA 22213, 703 725-2724;
b: tarrah_kehm@mckinsey.com
KEHOE, Mrs. Harleigh McClellan (Harleigh McClellan Chalmers); *1982* AB; r: 59 Cranbury Rd, London SW6 2NJ, England
*__KEIJSER__, Hester Josina; *1988*
KEIL, Courtney Anne; *1989* (See Price, Mrs. Courtney Anne)
KEISER, Betsy Cordelia; *1982* (See Smith, Mrs. Betsy Keiser)
*__KEISER__, Marianne; *1942* (See Drown, Mrs. Marianne)
**__KEISER__, Mrs. Ruth (Ruth Harman); *1939* AB
KEISTER, Mrs. Alice Rebecca (Alice Rebecca Mitchell); *1970* AB; MBA Georgia State Univ.; VP Mgr. & Trading, Montag & Caldwell, 3343 Peachtree Rd, Ste. 1100, Atlanta, GA 30326, 404 262-0141; r: 4239 Wickersham Dr. NW, Atlanta, GA 30327, 404 261-4271;
rkeister@mindspring.com
**__KEITH__, Anne; *ACAD* (See Drake, Mrs. Anne)
KEITH, Mrs. Betty (Betty Warner); *1948*; BA Univ. of Texas, MED Univ. of Houston; Retired Psychotherapist; r: POB 609, Mc Queeney, TX 78123, 830 557-5727; *Terry;* William, Elizabeth
KEITH, Rev. Briggett J.; *1972* AB; MDiv Virginia Theological Seminary; Rector/Priest, Church of The Epiphany, 55 George St., Allendale, NJ 07401, 201 327-3012; r: same, 201 818-0655;
b: george55@bellatlantic.net
*__KEITH__, Mrs. Eleanor (Eleanor Hudgins); *1933*
**__KEITH__, Mrs. Ethel (Ethel Glenn); *1921*
**__KEITH__, Hannah; *1923* (See Howze, Mrs. Hannah)
KEITH, Janice G.; *1973* (See Garfield, Janice K., PhD)
KEITH, Mrs. Margaret (Margaret Ridgely); *1944*; r: 9 Stevens Ter., Lancaster, NH 03584, 603 788-4842
KEITH, Mrs. Mary Annette (Mary Annette Follows); *1969* AB; Author-Schabbat Scalom, Radio Broadcaster; r: POB 1355, Chesterfield, VA 23832, 804 751-0333; *Carlton;* Christopher, Annamarie
*__KEITH__, Nancy L.; *1949*
**__KEITH__, Sarah; *ACAD* (See Deshon, Mrs. Sarah)
*__KEITH__, Mrs. Susan G. (Susan G. Decker); *1961*
**__KEITHLEY__, Florence; *ACAD* (See Anderson, Mrs. Florence)
KELBAUGH, Mrs. Louise M. (Louise M. Cross); *1974*; Real Estate Devel., Davco Inc., 1657 Crofton Blvd., Annapolis, MD; r: 9 Skipper's Ct., Annapolis, MD 21403
KELETY, Katalin (Kathy) D.; *1967* AB; Owner, KDK Concierge Svcs.; r: 112 Pleasant St., Apt. 3, Brookline, MA 02446, 617 277-6347;
kd.kelety@verizon.net
**__KELL__, Bess; *ACAD* (See Blair, Mrs. Bess)
*__KELLAM__, Dana; *1964* (See White, Mrs. Dana)
KELLEHER, Mrs. Janet Sheppard (Janet Kay Sheppard); *1975* BA; Writer; r: 1016 Hampton Crest Dr., W. Columbia, SC 29170, 803 791-0950; *Edward;* David, Sarah, Julia;
sbc75mom@earthlink.net
KELLEHER, Johana Lidia; *1993* (See Hoofnagle, Ms. Johana Kelleher)
KELLEHER, Ms. Nicole Marie, EMTP; *1997* BS; MS Vcu, MD Med. Clg. of VA; 2nd Year Med. Sch. Student, Med. Clg. of Virginia, Med. Clg. of Virginia, Richmond, VA; r: 3049 Saints Mary's Way, Powhatan, VA 23139, 804 794-3332;
nkellehe@hsc.vcu.edu
*__KELLER__, Alice Y.; *1944*
KELLER, Caroline Haywood; *1964* (See Theus, Mrs. Caroline)
KELLER, Cornelia F.; *1968* AB; MA Columbia Univ.; r: POB 251, Waterford, VA 20197, 540 882-4765; Cynthia, Christophe;
corneli101@aol.com

**__KELLER__, Dorothy; *1926* (See Iliff, Mrs. Dorothy)
**__KELLER__, Esther; *1911* (See Brown, Mrs. Esther)
**__KELLER__, Kristin Lynn; *2001*
KELLER, Mrs. Lesslie (Lesslie Guthrie); *1969*; CPA-Dir. Financ & Admin., Episcopal Diocese of Chicago, 65 E. Huron, Chicagc IL 60611; r: 3018 N Sheridan Rd Apt. 1S, Chicago, IL 60657
KELLER, Lindsay Elizabeth; *2002* BA; Stage Mgr., Walder Family Playhouse, 14500 W. Colfax Ave., Ste. 600, Lakewood CO 80401, 303 215-1530; r: 13035 Twin Elk Ln., Littleton, C 80127, 303 808-3885;
keller02@sbc.edu
**__KELLER__, Nellie; *1912* AB
KELLER, Mrs. Tracy Taylor (Tracy Taylor Loftus); *1992* BA; Widener Univ.; Legal Secy., Prickett, Jones, Elliott, 217 W. Stat St., Kennett Sq., PA 19348, 610 444-1573; r: 5331 Homeville Rd, Oxford, PA 19363, 717 529-4058; *Christopher;* Caroline;
tlkeller@prickett.com
**__KELLERMAN__, Mrs. Elizabeth (Elizabeth Rountree); *1926* AB
KELLEY, Ms. Ann M.; *1997*; r: 13117 Isanti St., NE, Blaine, M 55434, 763 757-7409
KELLEY, Mrs. Barbara A. (Barbara A. Tillman); *1967* AB; r: 205 20th Ave. S, Birmingham, AL 35209, 205 933-9424
KELLEY, Colleen Margaret; *1989* (See McCullough, Mrs. Collee Margaret)
*__KELLEY__, Elizabeth; *1932* (See Bondurant, Mrs. Elizabeth)
KELLEY, Ellen; *1967* (See Cinq-Mars, Ms. Ellen Kelley)
KELLEY, Erin Cathleen; *1987* (See Dubzinski, Mrs. Erin Kelley)
**__KELLEY__, Mrs. Ethel V. (Ethel V. Jamison); *ACAD*
**__KELLEY__, Mrs. Helen (Helen Shurtleff); *1922*
**__KELLEY__, Josephine; *1922* (See Thomas, Mrs. Josephine)
**__KELLEY__, Mrs. Katharyn (Katharyn Norris); *1926* AB
KELLEY, Mrs. Lane Smith (Lane Smith); *1982*; Pres., G.L Smith, Inc., POB 98, Santee, SC 29142, 803 854-2687; r: 104 Pine Island, Summerton, SC 29148, 803 478-7255; *Leland;* Leland W. IV;
r: lanekelly@msn.com
**__KELLEY__, Mrs. Louise (Louise Wade); *1925*
**__KELLEY__, Mrs. Margaret (Margaret Harding); *1929* AB
**__KELLEY__, Mrs. Margaret Della (Margaret Della Meade); *1939* AB
KELLEY, Martha Ann; *1983*; r: 1682 Old Glory Blvd., Melbourne FL 32940, 321 757-9300
KELLEY, Mary A.; *1970* AB; Retired; r: 23507 W. 127th St., Plain field, IL 60544, 815 254-0186
*__KELLEY__, Mrs. Mary S. (Mary S. Trimble); *1944*
KELLEY, Mary-Louise; *1962* (See Dame, Mrs. Mary Louise)
KELLEY, Mrs. Narcissa E. (Narcissa E. Dillard); *1939*; Retired Sierra Club/Flide Ranch/Acad. of Music; r: 594 Great Oaks Dr Ashland, OR 97520, 541 482-0470
KELLEY, Mrs. Pamela F. (Pamela J. Ford); *1967* AB; JD Fordham Univ.; Pres., Rue De France, Inc., 28 Jacome Way Middletown, RI 02842, 401 846-2084; r: 20 Willow St., Newpor RI 02840, 401 849-2857; *Brendan;*
b: pkelley@ruedefrance.com
KELLEY, Mrs. Paula Brown (Paula Jennifer Brown); *1978* AB; Owner, Kelley Commercial Real Estate, 4240 Chain Bridge Rd Fairfax, VA 22030, 703 978-2685; r: 10617 Donovans Hill Dr Fairfax Sta., VA 22039, 703 978-8569; *John;* John, Paula;
r: pbkelley@aol.com
KELLMAN, Ms. Adele Laslie (Adele Easton Laslie); *1967* AB; PhD Johns Hopkins Univ.; VP, Aon Cnsltg., 270 Davidson Ave Somerset, NJ 08873, 732 302-2129; r: 117 Sherbrook Dr. Berkeley Hts., NJ 07922, 908 464-5096; *Paul;* Simon, Allison;
r: akellman2@comcast.net
KELLNER, Mrs. Julia (Julia Ingelido); *1997* BA; r: 215 N. Walnu Colorado Spgs., CO 80905, 719 477-1549; *Mark;*
mnjkellner@hotmail.com
KELLOGG, Betty; *1951* (See Wilbourn, Mrs. Betty)
**__KELLOGG__, Irene; *1932* AB
KELLOGG, Mrs. Leslie Penniman (Leslie Penniman Ross); *198* AB; Owner, Spice of Life Catering, 189 University Ave., Prov dence, RI 02906, 401 453-0338; r: 91 Keene St., Providence, F 02906, 401 331-3324
KELLOGG, Mrs. Marion (Marion Fuller); *1938* AB; Librarian Ass Retired, Weston Public Library, Weston, MA 02493; r: 105 Whi temore Hill Rd., New Ipswich, NH 03071, 603 878-236 *Stanley;* David Jr., Anne Reily, Stephen, Peter
*__KELLOGG__, Mrs. Mary (Mary Carson); *1940*

KELLOGG, Mrs. Shelly Kay (Shelly Kay Jozwiak); *2002* BS; Masters Student, Univ. of Kentucky, S-225 Ag Science Ctr. N., Lexington, KY 40546, 859 257-1167; r: 2020 Armstrong Mill Rd Apt1535, Lexington, KY 40515, 859 494-1066; *Jason;* kellogg@uky.edu
KELLS, Mrs. Allice (Allice Baldwin); *1933*
KELLS, Catherine; *1933* (See Culberson, Mrs. Catherine)
KELLS, Joan; *1955* (See Cook, Mrs. Joan Kells)
KELLY, Mrs. Ann (Nancy) Virginia (Ann Virginia Vaughn); *1948* AB; Volunteer Church & Community, Emmanuel Presbyterian Church On The Hill; r: 100 Sylvan Ct., Alexandria, VA 22304, 703 212-0392; *Daniel;* Susan SBC, Derek; r: dmkelly1@erols.com
KELLY, Anne Michele; *1983*
KELLY, Annelies T.; *1984* (See Smith, Annelies T.)
KELLY, Annie V.; *1924* (See Pitcher, Mrs. Annie V.)
KELLY, Barbara; *1959* (See Tate, Mrs. Barbara)
KELLY, Barbara L. (Barbara LaLance); *1970* AB; MA Univ. of NC Chapel Hill; Free-lance Editor; r: 5 Locust Ln., Loudonville, NY 12211, 518 465-4529
KELLY, Mrs. Catherine (Catherine Grier); *1975* BA; Gordon Conwell Seminary, MED UNC Chapel Hill; Homemaker; r: 5606 Woodsong Dr., Atlanta, GA 30338, 770 352-9581; *William;* Thomas, Stuart; cathiekelly@worldnet.att.net
KELLY, Dr. Cathie C.; *1970* BA; PhD PA State; Assoc. Prof., Art Dept., Univ. of Nevada, Las Vegas, 4505 S. Maryland Pkwy., Las Vegas, NV 89154, 702 895-3894; r: 546 Tabony Ave., Henderson, NV 89015, 702 565-5479; b: ckelly@ccmail.nevada.edu
KELLY, Cecelia; *ACAD* (See Evans, Mrs. Cecelia)
KELLY, Mrs. Dorothy (Dorothy Brothers); *ACAD*
KELLY, Elizabeth Ann; *1985* (See Ravitz, Mrs. Elizabeth Kelly)
KELLY, Ms. Elizabeth Connor; *1979* BA; MA NYU; Homemaker; r: PSC 824 Box 587, Italy, FPO, AE 09623; *Steven Harvey;* Patrick, Teague; steve.harvey@tnet.it
KELLY, Ellen; *1933* (See Follin, Mrs. Ellen)
KELLY, Emagene; *ACAD*
KELLY, Frances; *1935* (See Engel, Mrs. Frances)
KELLY, Frances L.; *1931* (See Larkin, Mrs. Frances L.)
KELLY, Gertrude; *1952* (See Morron, Mrs. Gertrude Kelly)
KELLY, Katharyn (Kate) Marian; *1976* (See Smith, Mrs. Katharyn (Kate) Kelly)
KELLY, Katherine Grace; *1989* (See Kitchen, Mrs. Katherine Grace)
KELLY, Mrs. Lawson Calhoun (Patricia Lawson Calhoun); *1970* AB; MAT Memphis State; Christian Educ. Dir., Christ Church, 538 Walnut St., Macon, GA 31201, 478 745-0427; r: 270 Country Club Rd., Macon, GA 31210, 478 474-9204; *Frank;* Will, Carter; lawkyk@bellsouth.net
KELLY, Louise; *1952* (See Pumpelly, Mrs. Louise)
KELLY, Margaret; *1942* (See Gardiner, Mrs. Margaret)
KELLY, Mrs. Marjorie M. (Marjorie M. Groesbeck); *1922*
KELLY, Mrs. Mary (Mary Kelly Vizard); *1927* AB
KELLY, Mrs. Mary J. (Mary J. Ferris); *1958*; r: 101 N Hermitage Ave., Lookout Mtn., TN 37350, 423 821-4610
KELLY, Mrs. Muriel (Muriel MacKenzie); *1923*
KELLY, Mrs. Nancy (Nancy Savage); *1934*
KELLY, Nancy Lee; *1979*
KELLY, Mrs. Reba (Reba Stephenson); *1913*
KELLY, Mrs. Roberta Fagen (Roberta Jean Fagen); *1991*
KELLY, Ms. Robyn Lee; *1991*
KELLY, Sara; *1933* (See Flannery, Mrs. Sara)
KELLY, Mrs. Sarah E.S. (Sarah E.S. Bruce); *1977*
KELLY, Mrs. Sharon Anne (Sharon Anne Staley); *1987* AB; Financial Couns., Citistreet-Salomon Smith Barney, 2550 Northwinds Pkwy. Ste. 550, Alpharetta, GA 30004, 615 474-2672; r: 402 Connell St., Springfield, TN 37172, 615 384-6397; *Stephen;* r: sk219660@aol.com
KELLY, Susan; *1974*
KELLY, Mrs. Tammy Vaiti (Tammy Vaiti); *1985*; BS Bentley Clg.; Homemaker; r: 14 S. River Ln. E, Duxbury, MA 02332, 781 837-5407; *F.;* Camille, Stephen
KELSEY, Mrs. Anne B. (Anne B. Hoagland); *1952* AB
KELSEY, Jenny Chapin; *1979* (See Breining, Mrs. Jenny Kelsey)
KELSEY, Rev. Keenan Colton (Keenan Colton); *1966* AB; MDiv San Francisco Seminary; Minister, Noe Valley Ministry Presbyterian Church, 1021 Sanchez St., San Francisco, CA, 415 282-7798; r: 101 Hawthorne Ave., Larkspur, CA 94939, 415 927-2884; Megan, Sean; kkelsey@earthlink.net
KELSO, Mary Stewart; *1931* (See Treanor, Mrs. Mary Stewart)
****KEMERER**, M. H.; *1917*
KEMP, Frances; *1937* (See Pettyjohn, Mrs. Frances)
KEMP, Mrs. Joanna (Joanna Jones); *1965*; r: 5713 Northbrook Dr., Plano, TX 75093, 972 608-9610
****KEMP**, Katherine F.; *1920* (See Donaldson, Mrs. Katherine F.)
KEMP, Linda W.; *1974* (See Couch, Mrs. Linda W.)
****KEMP**, Mrs. Margaret (Margaret Johnson); *1916*
KEMP, Mrs. Nancy (Nancy McIver); *1942*; r: 5150 Sharon Rd., Charlotte, NC 28210
KEMP, Mrs. Susan Patricia (Susan Patricia Smith); *1980*; BS Univ. Texas-Austin; r: 5625 Briar Dr., Houston, TX 77056, 713 626-3105; *Kenneth (Brad);* Michelle, Ford, Tricia; susie.kemp@worldnet.att.net
KEMPE, Mrs. Mary Frances (Mary Frances Willis); *1935* AB; Univ. of NC Sch. of Commerce; Retired Secy., Edward R. Stettinius, Former US Secy. of State; r: 171 Landon Ln., Orange, VA 22960, 540 672-2962; *Werner;* B. Willis (Dec), Charles Willis, Martin (Alex)
KEMPER, Mrs. Christine (Tina) P. (Tina Platt); *1964* AB; Homemaker; r: 2917 Rosalind Ave. SW, Roanoke, VA 24014, 540 345-1414; *Talfourd;* Fourd, Christine, Michael
KEMPER, Elizabeth; *1958* (See Wharton Taylor, Mrs. Elizabeth)
KEMPER, Jennifer Price; *1991* (See Wallis, Mrs. Jennifer Kemper)
KEMPER, Mrs. Joan S. (Joan Stover); *1945*; Private Cnslt. in Arts Admin. & Public Relations; r: 854 E. Thomas St., Oak View, CA 93022, 805 649-1937; Susan, Stephen, Judith, Robert; r: joankemper@aol.com
****KEMPER**, Katherine; *1920*
****KEMPER**, Mary M.; *1923*
KEMPH, Carlise; *1979* (See Rials, Mrs. Carlise)
****KEMPSON**, Mrs. Betty (Betty Blount); *1941* AB
****KEMPTON**, Mrs. Edith (Edith Dight); *ACAD*
***KENDALL**, Mrs. Anna (Anna Carter); *1980*
KENDALL, Catherine Lee; *1986* (See Quigley, Mrs. Catherine Lee)
****KENDALL**, Doris; *1935* (See Richards, Mrs. Doris)
KENDALL, Mrs. Elise W. (Elise Wood); *1985*; Thoroughbred Consignor/Trainer, Elise W. Kendall, Agent, Pendleton, KY 40055, 502 639-9164; r: 3801 W. US Hwy. 42, Pendleton, KY 40055, 502 222-2272; *Scott;* Stuart G.; shiloheq@aol.com
***KENDALL**, Mrs. Nancy (Nancy Pickering); *1956* AB
KENDALL, Mrs. Nancy S. (Nancy S. Trotter); *1969* AB; r: Rte. 2, Box 350, Arlington, VT 05250, 802 375-9960
KENDALL, Mrs. Patricia (Patricia Cox); *1962* AB; r: 395 Bay Rd., Durham, NH 03824, 603 868-1073; *Kennett;* Sheldon Hardy, Rusty, Stephanie Jagga; r: patsy@osirisnet.com
KENDALL, Sally; *1958* (See Bundy, Mrs. Sally)
****KENDALL**, Mrs. Willie B. (Willie B. Reeder); *ACAD*
KENDER, Katherine Campbell; *2002*; Full-time Student; r: POB 442, New Castle, NH 03854, 603 373-8011
KENDIG, Anne Randolph; *1963* (See Young, Mrs. Anne Randolph)
KENDIG, Corbin; *1970* (See Rankin, Mrs. Corbin Kendig)
****KENDIG**, Harriet; *1925* (See Lang, Mrs. Harriet)
KENDREE, Cynthia Marie; *1977* (See Thieringer, Mrs. Cynthia Marie)
****KENDRICK**, Mrs. Cecily (Cecily Jansen); *1938* AB
KENEFICK, Mary Kathleen; *2000*, 2002 BA; Sr. Treasury Analyst, XO Communication, 11111 Sunset Hills Rd, Reston, VA 20190, 703 547-2032; r: 16369 Bradford Rd, Culpeper, VA 22701, 540 825-6174; mkkenefick@juno.com
***KENKEL**, Mrs. Fay (Fay Randall); *1934*
KENNAMER, Mrs. Frances B. (Frances S. Barnes); *1971* BA; MAPA Auburn Univ.; Dir. of The Ofc. of Profn. & Support Svcs., Alabama Dept. of Public Health, POB 303017, Montgomery, AL 36130, 334 206-5659; r: 1361 Meriwether Rd., Montgomery, AL 36117, 334 279-9088; *Seaborn;* Helen; r: kennamer3@aol.com
***KENNEDY**, Abigail; *1945* (See Bryant, Mrs. Abigail)
KENNEDY, Alice A.; *1946* (See Neel, Mrs. Alice A.)

KENNEDY, Mrs. Betsy (Betsy Nunn); *1954* ; r: Box 169, Cascade Rd., Lake Placid, NY 12946
KENNEDY, Brianne Marie (Brianne Marie Harvey); *2001* BA; Tchr., Prince William Cnty., 703 497-8000; r: 14184 Cuddy Loop Apt. 302, Woodbridge, VA 22193, 703 680-3122; *Richard;* b: kennedbm@pwcs.edu
*__KENNEDY__, Mrs. Carol (Carol Stokes); *1968*
KENNEDY, Ms. Carolyn (T. C.) Elizabeth (Carolyn Elizabeth Pyle); *1998* BA; TOS-CSS Atlanta Mgr., Wachovia Bank, 3585 Atlanta Ave., Atlanta, GA 30354, 404 684-3956; r: 1607 Village Dr., Norcross, GA 30093, 770 263-7677; *Burke;* r: itsmetc14@tomcast.com
**__KENNEDY__, Cecilia Madlyn; *1986*
KENNEDY, Cornelia Anne; *1981* (See Suskind, Mrs. Cornelia Anne)
KENNEDY, Ms. Darcy; *2000* ; r: 37322 Rachael Dr., Sandy, OR 97055, 503 668-8556
KENNEDY, Mrs. Gene; *1968* ; Patient Care Tech., St. Luke's Hosp., Belfort Rd., Jacksonville, FL 32225, 904 296-3700; r: 11727 Sparkleberry Ln., Jacksonville, FL 32223, 904 260-3563
KENNEDY, Gene; *1950* (See Rose, Mrs. Gene)
KENNEDY, Jeanette C.; *1955* (See Hancock, Mrs. Jeanette K.)
KENNEDY, Karla Alane; *1985* (See Newman, Karla Kennedy)
**__KENNEDY__, Mrs. Letitia (Letitia Rider); *1935*
KENNEDY, Loti; *1962* (See Dunn, Mrs. Loti Kennedy)
*__KENNEDY__, Mrs. Mariana K. (Mariana K. Murphy); *1958*
**__KENNEDY__, Mrs. Martha (Martha Davenport); *1918*
KENNEDY, Mary Hunter; *1961* (See Daly, Mrs. Mary Hunter)
KENNEDY, Mrs. Mary Waites (Mary Waites Pope); *1964* ; r: 20 Lakeview Cir., Columbia, SC 29206
KENNEDY, Mary (Ken) A.; *1947* (See Moore, Mrs. Mary A.)
KENNEDY, Ms. Melissa Kristine; *1992* ; r: 2061 Ponus Ridge Rd., New Canaan, CT 06840, 203 972-1572
KENNEDY, Peggy; *1967* (See Brown, Mrs. Peggy)
KENNEDY, Mrs. Rosemary (Rosemary Gugert); *1948* AB; r: 1653 Robert St., New Orleans, LA 70115, 504 895-4247
**__KENNEDY__, Sarah; *1921* (See Hurt, Mrs. Sarah)
KENNEDY, Sarah Anne; *1977* (See McGroarty, Mrs. Sarah Anne)
**__KENNEDY__, Mrs. Wileyna (Wileyna Upshaw); *1938*
KENNELLY, Mrs. Karen Joan (Karen Joan Bender); *1998* BA; r: 336 Roosevelt Ave., Cairo, NY 12413; *Neil*
KENNER, Jacqueline Ann; *1979* (See Carmody, Mrs. Jacqueline Ann)
**__KENNEY__, Frances; *1920* (See Lyon, Mrs. Frances)
KENNEY, Gay Elizabeth; *1982* (See Browne, Mrs. Gay Elizabeth)
*__KENNEY__, Mrs. Majorie (Majorie Reiners); *1965*
**__KENNON__, Mrs. Emma (Emma Green); *1932* AB
KENNON, Mrs. Lucinda A. (Lucinda A. Hart); *1972* ; r: 11304 Shady Glenn Rd., Oklahoma City, OK 73162, 405 722-1569
KENNY, Mrs. Elizabeth Tracy (Elizabeth Tracy Bean); *1966* ; r: 601 Long Branch Ivy Ln., Charlottesville, VA 22903, 434 975-4491
KENNY, Dr. Jean F. (Jean Bryce Felty); *1953* AB; MD Johns Hopkins Univ.; Retired Prof. Pediatrics Head Div. Ped. Infect. Disease, East Carolina Univ.; r: 1004 Hillside Dr., Greenville, NC 27858, 252 756-7019; *Frederic;* r: jnjfk@aol.com
KENREICH, Mrs. Holly Weaver (Holly Elizabeth Weaver); *1976* AB; MS Georgetown Univ.; Financial Cnslt./Indep. Business Owner, Savannah, GA 31416; r: 2 Wild Thistle Cove, Savannah, GA 31406, 912 353-9048; *Edward;* Matthew, Katie; hkenreich@aol.com
KENT, Barbara S.; *1969* (See Attie, Mrs. Barbara S.)
*__KENT__, Catherine; *1971*
**__KENT__, Charlotte; *1931* (See Pinckney, Mrs. Charlotte)
KENT, Mrs. Constance Taylor (Constance Taylor Etz); *1990* AB; r: 2705 S 24th St., Lincoln, NE 68502; snicks202@yahoo.com
KENT, Mrs. Jane (Jane Johnson); *1948* AB; MA Columbia Univ.; Retired; r: 4 Rye Pl., Whispering Pines, NC 28327, 910 949-2661; *Warner;* Marjorie, Lora Smith; janeabus@earthlink.net
**__KENT__, Jane; *1938* (See Titus, Mrs. Jane)
KENT, Marjorie W.; *1976* (See Greenawalt, Mrs. Marjorie W.)
**__KENT__, Mary Elizabeth; *1946* (See Page, Mrs. Mary Elizabeth)
KENT, Mrs. Nancy-Ellen (Nancy-Ellen Feazell); *1945* AB; Retired Tchr.; r: 3860 Sentry Crossing, Marietta, GA 30068, 770 973-5836; *Robert;* Drema (Dede), Nancy
*__KENT__, Mrs. Patricia Ellen (Patricia Ellen Watson); *1977*
*__KENT__, Sally; *1934* (See Gardner, Mrs. Sally)
KENWORTHY, Mrs. Ellie Myers (Ellie Myers); *1990* ; BA Univ. o the South; r: 2619 Varner Dr., Atlanta, GA 30345; *Randy;* Will Matthew, Trey; rdkemk@aol.com
KENYON, Ms. Carol Jane (Carol Jane Gamberg); *1977* AB; r: 2600 Maplewood Cir. E, Wayzata, MN 55391, 952 404-1977
*__KENYON__, Mrs. Frances M. (Frances M. Fowler); *1935*
**__KENYON__, Mrs. Helen (Helen Whitehill); *ACAD*
KENYON, Mrs. Stephanie (Stephanie Maxson); *1977* BA; Educ Student, George Mason Univ.; r: 411 Dove Cir. SW, Vienna, V 22180, 703 281-7873; *Jack;* Jack, Michael; smkenyon@att.net
*__KEOGH__, Joan E.; *1972* (See McAfee, Mrs. Joan E.)
KEOGH, Kathleen Byrne; *1988* (See Snelling, Kathleen (Kati Keogh)
KEOGH, Kristen Marie; *2005* ; r: 13417 Shelbourne Dr. Richmond, VA 23233, 804 360-7240; kmkristen@cs.com
KEOWN, Mrs. Mary (Stevie) Stevenson (Mary (Stevie) Stevenso Fontaine); *1963* AB; r: 14235 Scenic Hwy., Lookout Mtn., G 30750, 706 820-1094; *Marcus;* Clarke, Jennifer; r: 1msteviek@comcast.net
*__KEPLER__, Asenath M.; *1972* (See Cullison, Mrs. Asenath M.)
**__KEPNER__, Lida; *1940* (See Short, Mrs. Lida)
KEPPEL, Ms. Tara M.; *1997* ; r: 4030 W. Lake Rd, Auburn, N 13021; tparty123@aol.com
KERBER, Mrs. Sheila C. (Sheila Connor); *1974* AB; MLS Univ. Maryland; Librarian, Southglenn Library, 7500 S.Unversity Blvd Centennial, CO 80122, 303 221-3998; r: 7101 E. Berry Ave Greenwood Vlg., CO 80111; *David;* Rachel, Laura, Katherine; b: skerber@ald.lib.co.us
KERIAKOS, Mrs. Margaret K.W. (Margaret Kimble Waters 1967 AB; MA Univ. of Virginia; Systs. Mgr., American Banke Assn., Washington, DC; r: 47644 Sandbank Sq., Sterling, V 20165, 703 404-0530; *Van (Dec);* vanker@aol.com
*__KERKAM__, Donna C.; *1960* (See Grosvenor, Mrs. Donna C.)
KERKERING, Mrs. Kathryn L. (Kathryn L. Waldrop); *1970* ; BS Duke Univ., MD Virginia Commonwealth Univ.; r: 1865 Blu Banks Farm Rd, Greenville, NC 27834, 252 329-7017
KERLIN, Karen Dow; *1983* AB; r: 1929 Stanley Ave., Rockvill MD 20851, 301 984-8442
*__KERLIN__, Sheila; *1959* (See Prince, Mrs. Sheila)
KERN, Anne; *1967* (See Uher, Mrs. Anne)
**__KERN__, Mrs. Jaclyn (Jaclyn Tappen); *1949*
**__KERN__, Mrs. Mary (Mary Davidson); *ACAD*
KERNAN, Betty Skinker; *1948* (See Quigley, Mrs. Elizabeth (Bett Kernan)
KERNOHAN, Valerie Jane; *1984* (See Sharpstone, Mrs. Valer Jane)
KERR, Ann; *1966* (See Preaus, Mrs. Ann)
**__KERR__, Mrs. Elizabeth (Elizabeth Fohl); *1922*
**__KERR__, Mrs. Margaret (Margaret Gilmer); *1971*
KERR, Mrs. Mariella (Mariella Gibson); *1957* AB; r: 41 Compto Ct., Shawnee Mission, KS 66208, 913 383-3884; *Whitney;* Whitney, Everett, Edward, Mary, Elizabeth
*__KERR__, Mrs. Mary (Mary Morrissett); *1975*
**__KERR__, Mrs. Mary (Mary Pinkerton); *1913* AB
**__KERR__, Mary; *1926* (See Burton, Mrs. Mary)
*__KERR__, Ruth; *1932* (See Fortune, Mrs. Ruth)
*__KERR__, Ms. Sharon Leigh; *1982*
*__KERRIGAN__, Mrs. Joan (Joan Flohr); *1953*
KERRISON, Mrs. Dorothy Lea (Dorothy Lea Barnwell); *1960* A r: 60 Tradd St., Charleston, SC 29401, 843 723-9012; *Dr. Ho Sr.;* Horry Jr., Dr. John B., Lea Esq.
KERRISON, Mrs. Elizabeth Pierpoint (Elizabeth Adair Pierpoin *1983* BA; Paralegal, Richardson Patrick Westbrook & Brickm LLC, 174 E. Bay St., Charleston, SC 29401, 843 216-90 r: 12 Colonial St., Charleston, SC 29401, 843 723-0800; *Horr* Dorothy, Elizabeth, Horry; r: hkerrison@comcast.net
KERSCHBAUMER, Ms. Patricia Brooke; *1999* ; r: 55 Oakhur Cir., Pittsburgh, PA 15215, 412 782-0224
**__KERSEY__, Emily; *1915*

KERSHNER, Mrs. Nancy Dodge; *1990* BA; MS Longwood Univ.; Library Media Spec., Amelon Elem., 132 Amer Ct., Madison Hts., VA 24572, 434 929-3425; r: 137 Briarherst Dr., Amherst, VA 24521, 434 946-2170; *William;* Philip, Geoffrey; nkershner@sbc.edu

KERTZMAN, Debra Jane; *1981*

KERWIN, Lynne; *1953* (See Byron, Mrs. Lynne)

KESHISHIAN, Mrs. Melissa A. (Melissa A. McGee); *1971* AB; Restoration, Mark Keshishian & Sons, Inc., 4507 Stafford St., Chevy Chase, MD 20815, 301 951-8880; r: 15525 Edwards Ferry Rd., Poolesville, MD 20837, 301 428-8159; *Harold;* Kirk, Jocelyn, Christopher; kkish@erols.com

KESSINGER, Mrs. Catherine E. (Catherine E. Buckner); *1926*

KESSLER, Mary Brisbane; *1975* AB

KESSLER, Ms. Therese(Teri) (Therese(Teri) Drnec); *1984* AB; Equestrian, Longview Farm, 196 Baldwin Rd, Bedford Corners, NY 10549; r: same, 914 234-9161; *Murray;* Reed

KESSLER, Dr. Tiffany Dawn (Tiffany Dawn Foster); *1988*; Dentist, Drs. Foster, Foster & Kessler, 609 Lynnhaven Pkwy., Virginia Bch., VA 23452, 757 340-8852; r: 1336 Harris Rd., Virginia Bch., VA 23452, 757 340-8643

KESTNER, Mary Elizabeth; *1972* (See Pearson, Mrs. Mary E.)

KETCHAM, Mrs. Dorothy (Dorothy Barry); *1935* AB

KETCHAM, Marsha; *1967* (See Bozarth, Mrs. Marsha)

KETCHAM, Susan Leslie; *1980*; r: 2020 E. 4th St., Tucson, AZ 85719

KETCHUM, Kelli Renea; *1989* (See Morgan, Mrs. Kelli Renea)

KETCHUM, Tanya Renee; *1997* BA; Business Mgr., Rick Hendrick Chevrolet, 1500 Savannah Hwy., Charleston, SC 29407, 843 571-7500; r: 1080 Cottingham Dr., Mt. Pleasant, SC 29464, 843 881-6324; r: ketchtan@aol.com

KETRING, Isabel L.; *1913*

KETT, Mrs. Suzanne (Suzanne K'Burg); *1958* AB

KETTLE, Anne C.; *1974*

KETTLER, Olivia Marie; *1990* (See Green, Mrs. Marie Kettler)

KEUFFEL, Mrs. Nancy H. (Nancy Hudler); *1962* BA; Owner/Pres., Acorn Strategies, 1329 W. Indian Mound, Bloomfield Hls., MI 48301, 248 540-8024; r: 1329 W Indian Mound, Bloomfield Hls., MI 48301, 248 540-8024; *Gerd;* William, Eric, Susan; r: keuffel@aol.com

KEY, Ann Townsend; *1978* (See Lucas, Mrs. Ann Townsend)

KEY, Bonilee; *1943* (See Garrett, Mrs. Bonilee Key)

KEY, Elizabeth; *ACAD* (See Chewning, Mrs. Elizabeth)

KEYES, Alice Elizabeth; *1982* (See Pittman, Mrs. Alice Elizabeth)

KEYS, Ernestine Helen; *1928* (See Rollow, Mrs. Ernestine Helen)

KEYS, Kathryn D.; *1972* (See Graham, Mrs. Kathryn D.)

KEYS, Mrs. Mary P. (Mary P. Noll); *1926* AB

KEYSER, Mrs. Dianne L. (Dianne L. Wood); *1973* AB; Dental Assisting Natl. Bd., Dental Assisting Natl. Bd.; Dental Assisting Instr., Wake Tech Community Clg., 9109 Fayetteville Rd., Raleigh, NC 27603, 919 250-4288; r: 611 Drew St., Raleigh, NC 27604, 919 828-5159; Philip, Barbara; r: woodkeys@bellsouth.net

KEYSER, Mary Alyce; *1988* (See Corbett, Mary Alyce)

KEYSER, Virginia; *1931* BS

KEYSERLING, Judith; *1967* AB; MED Univ. MA Amherst, MBA George Washington Univ.; r: 2026 Pierce Mill Rd. NW, Washington, DC 20010, 202 387-5249

KEYWORTH, Ann; *1952* (See Dumas, Mrs. Ann)

KEYWORTH, Mrs. Ronda Jane (Ronda Jane Lehenbauer); *1997* BA; ESL Tutor, Enid Public Schs.; r: Rte. 1, Box 67, Waukomis, OK 73773; lehenb97@hotmail.com

KHAN, Mrs. Elizabeth Anne (Elizabeth Anne Mattas); *1962*

KHANDKE, Ms. Elizabeth Virginia (Elizabeth Virginia Shaw); *1974*

KHNEN, Mrs. Ruth (Ruth Martin); *1923*

KHOO, Ms. Maureen Ann (Maureen Ann Koo); *1999*; r: 8 Locksley Ave. Apt. 1K, San Francisco, CA 94122, 818 981-3647

KHOSROWSHAHI, Haideh; *1979* (See Partovi, Ms. Haideh)

KIBBEE, Katherine; *1969* (See Paterson, Mrs. Katherine)

KIDANE-MARIAM, Diana; *1976* AB; r: POB 3447, Addis Ababa, Ethiopia

KIDD, Mrs. Carol Ann (Carol Ann Turnbull); *1959*

KIDD, Jeannette; *1922* (See Sheridan, Mrs. Jeannette)

KIDD, Mrs. Lee S. (Lee S. Brennan); *1973* AB; r: 8410 Swapple Way Apt. H102, Portland, OR 97225

KIDD, Virginia (Virginia Klise); *1970* AB; T. Rowe Price, 100 E. Pratt St., Baltimore, MD 21202, 410 345-2425; r: 5100 Rocks Rd., Pylesville, MD 21132, 410 399-0496; G.

*__KIELY__, Kathryn; *1969*

**__KIENE__, Rachel; *1936* (See Haren, Mrs. Rachel)

KIENTZ, Julia; 2001 (See Ambersley, Mrs. Julia Varner)

**__KIEVIT__, Mrs. Georgia (Georgia Black); *1938* AB

KIKER, Lucy Ellen; *1943* (See Jones, Mrs. Lucy Kiker)

KILBORN, Elisabeth Louise; *1977* (See Raulerson, Ms. Elisabeth Louise)

KILBY, Anne; *1955* (See Gilhuly, Mrs. Anne)

**__KILBY__, Eleanor; *1933* (See Weber, Mrs. Eleanor)

**__KILBY__, Mrs. Houston; *1959*

KILCULLEN, Christopher Ann; *1965* (See Thurlow, Christopher Ann)

**__KILE__, Charlotte; *1917* (See Jenkins, Mrs. Charlotte)

KILEY, Ann Kevin; *1976* (See Crenshaw, Mrs. Ann Kevin)

**__KILGORE__, Mrs. Martha (Martha Lambeth); *1930*

KILGORE, Ms. Melanie Kay; *1997*; r: 8429 S. Clg., Tulsa, OK 74137, 918 494-0725

**__KILHAM__, Mary Sue; *1940* (See Davis, Mrs. Mary Sue)

KILLEFER, Mrs. Anne (Anne Rogers); *1961*; r: 3916 Kenilworth Dr., Knoxville, TN 37919, 865 524-3501

**__KILLEFFER__, Ms. Josephine (Josephine MacMillan); *1947*

*__KILLGALLON__, Ms. Christine M. (Christine M. Behrens); *1980*

KILLGO, Ms. Roslyn (Roslyn Monroe); *1973*; BA Howard Univ.; Security, Ins., Prog. Mgr., Cnslt.; r: 8607 Bradford Rd., Silver Spring, MD 20901, 301 589-5241; Khempera, Khyra

*__KILLION__, Sheila; *1968*

KILLORIN, Mary K.; *1974* (See Caswell, Ms. Mary Killorin)

KILMER, Patricia P.; *1955* (See Norris, Mrs. Patricia K.)

KILPATRICK, Ann; *1951* (See Webster, Mrs. Ann)

KILPATRICK, Ms. Kathleen S.; *1974* AB; Dir., VA Dept. of Historic Resources, 2801 Kensington Ave., Richmond, VA 23221, 804 367-2323; r: Foxwood Farm, Box 38, Crozier, VA 23039, 804 784-0438; Ian-Alexander; kkilpatrick@dhr.state.va.us

KILPATRICK, Mary Ann; *1969* (See Russell, Mrs. Mary Ann)

*__KILPATRICK__, Melanie Anne; *1980*

*__KILROY__, Mrs. Josephine A. (Josephine A. Moricle); *1965* AB

*__KILVERT__, Mrs. Lindsley Susan (Lindsley Susan Matthews); *1978*

**__KILZER__, Mrs. Cletus; *1941*

KIM, Ms. Hyun Joo; *1992* BA; Constr., W.N. Jordon, Newport News, VA 23608; r: 4606 John Hancock Ct., Apt. 304, Annandale, VA 22003; lauren.kim@rfs.com

KIM, Kyung-Hwe; *1982*; r: 6404 Bluebill Ln., Alexandria, VA 22307

KIM, Patricia Hyunshik; *1986*; Atty., Melvanie & Myers; r: 500 W 43rd St. Apt. 33, New York, NY 10036, 212 629-7560

KIM, Mrs. Yung S. (Yung Shinie Lee); *1957* AB; MA Vanderbilt Univ.; Retired Special Educ. Tchr., Megan Elem. Sch.; r: 8106 Elgin, Lubbock, TX 79423, 806 745-7384; *Young (Dec);* Patricia Frey; skim222@cox.net

KIMBALL, Elaine; *1957* (See Carleton, Mrs. Elaine K.)

**__KIMBALL__, Janet K.; *1935* (See Miller, Mrs. Janet K.)

**__KIMBALL__, Louise; *1915* (See Hardin, Mrs. Louise)

**__KIMBALL__, Lydia; *1924* (See Maxam, Mrs. Lydia)

KIMBALL, Mary Frances; *1953* (See Grier, Mrs. Mary Kimball)

KIMBALL, Mary Lou; *1952* (See Temple, Mrs. Mary Lou)

*__KIMBERLY__, Caroline M.; *1954*

KIMBROUGH, Mrs. Carolyn (Carolyn Lamson); *1962*; r: 503 Lillian Ct., White Bluff, TN 37187, 615 797-5068

KIMBROUGH, Carolyn Jeanette; *1983* (See Stanton, Mrs. Carolyn Jeanette)

*__KIMBROUGH__, Mrs. Elizabeth (Elizabeth Lawrie); *1943* AB

KIMBROUGH, Ms. Lucy Giles; *1977* AB; MS Univ. Texas-Austin; Volunteer, Animal Rights/Wild Bird Rehab.; r: 5419 Cr 1128, Farmersville, TX 75442, 972 776-2286

KIMMEL, Beverly M. (Beverly M. Bassett); *1969* AB; MBA NY Univ.; Ofc. Mgr.; r: 11 N. Way, Chappaqua, NY 10514, 914 238-8063; Kevin, Bradley, Wesley; b: bevkimmel@aol.com

KIMMEL, Ms. Elizabeth S. (Elizabeth H. Scott); *1975*; BS Univ. of Michigan; Special Educ. Tchr., Vanguard Sch., 1777 N. Valley Rd., Paoli, PA 19301, 610 296-6700; r: 1012 Tenby Rd., Berwyn, PA 19312, 610 648-0629; Kristin, Eric; r: eskimmel@comcast.net

KIMMEL, Ms. Sara Ariana; *2000*; BA Univ. of WA; Mgr., Reigndance; r: 7701 18th Ave., NW, Seattle, WA 98117; reig@reigndance.com

*__KIMMEY__, Ruth; *1933* (See Carnell, Mrs. Ruth)

KIMPEL, Mrs. Emma (Emma Kyle); *1950* BA; Photographer; r: 516 Clearwater Cv, Peachtree City, GA 30269; *Hezmut;* Gordon, Thomas, Alice

**__KINARD__, Margaret; *SPEC*

KINCAID, Mrs. Brenda (Brenda Darden); *1968*; MED Old Dominion Univ.; Asst. Headmaster, Nansemond-Suffolk Acad., 3373 Pruden Blvd., Suffolk, VA 23434, 757 539-8789; r: 2164 Partridge Pl., Suffolk, VA 23433, 757 238-3354; *Douglas;* Julia, Douglas, Sarah, James; b: bkincaid@nsa.pvt.k12.va.us

*__KINCAID__, Caroline; *1964* (See Pesola, Mrs. Caroline)

**__KINCAID__, Elizabeth; *ACAD* (See Van Carr, Mrs. Elizabeth)

**__KINCAID__, Mrs. Virginia (Virginia Morris); *1928*

**__KINCHELOE__, Thelma; *ACAD*

**__KINDLEBERGER__, M.Lindsay; *1930*

*__KINDRED__, Katherine H.; *1956* (See Decker, Mrs. Katherine H.)

KING, Alice; *1942* (See Harrison, Mrs. Alice K.)

KING, Ms. Alicia Dawn; *1997* BA; Georgia State Univ.; Exec. Asst., BellSouth Intl., 1100 Peachtree St. Rm 5G, Atlanta, GA 30309, 404 249-0576; r: 3460 Orchard Cir., Decatur, GA 30032, 404 289-9010; *Amber Blow;* b: king.alicia@bsi.bls.com

*__KING__, Alison A.; *1970* (See Deter, Mrs. Alison A.)

KING, Ann Shane; *1953* (See Dietrich, Mrs. Henry T.)

**__KING__, Mrs. Annette (Annette Brown); *1926* AB

KING, Mrs. Barbara A. (Barbara A. Joynt); BA Univ. of California; r: 3111 Wroxton Rd, Houston, TX 77005, 713 661-3296

*__KING__, Bonnie; *1963* AB

KING, Carolyn L.; *1960* (See Ratcliffe, Mrs. Carolyn K.)

KING, Mrs. Cary M. (Cary M. Davis); *1973* AB; r: 213 Ridgeway Dr., Metairie, LA 70001, 504 837-5045; henri315@aol.com

KING, Ms. Catharine Ruth; *1996* BA; MAT Queens Univ.; Kindergarten Tchr., Union Acad., Monroe, NC; r: 10907 Commons Creek Dr., Charlotte, NC 28277, 704 759-8584; r: sbc96@yahoo.com

*__KING__, Cherry I.; *1967* (See Chapman, Mrs. Cherry I.)

**__KING__, Clara; *1924* (See Maxwell, Mrs. Clara)

**__KING__, Mrs. Cristina (Cristina Pernas); *1928*

KING, Diane; *1948* (See Nelson, Mrs. Diane)

KING, Mrs. Dorothy (Dottie) (Dorothy Dana); *1967*; BA Univ. Florida; Homemaker; r: 4860 Ortega Blvd., Jacksonville, FL 32210, 904 387-2058; *Bill;* Davis, Lewis, Dana; dking@juno.com

*__KING__, Elizabeth S.; *1938*

KING, Mrs. Elizabeth (Beth) Anne (Elizabeth Anne Gilkeson); 1993 BA; Public Affairs Ofcr., Thomas Jefferson Fndn., POB 217, Charlottesville, VA 22902, 434 984-9826; r: 605 Maple Ave., Waynesboro, VA 22980, 540 942-1111; *John;* gilkesontoking@hotmail.com

**__KING__, Ella; *ACAD* (See Pipes, Mrs. Ella)

**__KING__, Ellen W.; *1976* (See Gillentine, Dr. Ellen W.)

KING, Gene Anne; *1967* (See Leyden, Ms. Gene Anne)

**__KING__, Mrs. Helen (Helen Shepherd); *1920*

**__KING__, Mrs. Helen (Helen Bartz); *1927*

*__KING__, Mrs. Hester (Hester Fleek); *1950*

KING, Mrs. Holly Caswell (Holly Patricia Caswell); *1992* BA; Homemaker; r: 4850 Kendall Ct., Atlanta, GA 30342, 404 531-4009; *David;* Caswell, Caroline; r: hcaswell@mindspring.com

KING, Holly Susannah; *1983* (See Agnew, Mrs. Holly Susannah)

*__KING__, Joan; *1942* (See Hopkins, Mrs. Joan)

**__KING__, Kathryn V.; *1929* (See McLean, Mrs. Kathryn V.)

KING, Lailan Mary; *1986* (See Bressler, Mrs. Lailan Mary)

KING, Laurinda; *1963* (See deBeck, Mrs. Laurinda)

KING, Lillian Glenn; *1977* (See Springer, Mrs. Glenn King)

KING, Mrs. Mariana (Mariana Bush); *1940* AB; Retired; r: POB 430, Avon Park, FL 33826, 863 453-4432; *Robert;* Mary, Ann, Robert, Elizabeth

KING, Mrs. Maribeth (Mary Mallory); *1941*; BA Univ. Arkansas Fayetteville, MS Univ. of Arkansas Med. Sch.; r: 140 S. Lared Ave., Russellville, AR 72801, 479 968-1118; *William;* Kathery Kish, Fred Ernest MD, Alice

KING, Mrs. Mary (Mary Haskins); *1945* AB; r: 501 Kimberly D Greensboro, NC 27408, 336 274-5360; John, Jetton, Mar Nancy

KING, Mary; *1944* (See Oehmig, Mrs. Mary King)

KING, Mrs. Mary A. (Mary A. Horner); *1961*; r: 3214 N. Tacom St., Arlington, VA 22213, 703 532-7707

KING, Mary E.; *1968* (See Craddock, Dr. Mary E.)

**__KING__, Mrs. Mary Lynn (Mary Lynn Carlson); *1931* AB

**__KING__, Mary N.; *ACAD* (See Adams, Mrs. Mary N.)

KING, Mrs. Melodie Heath (Melodie Heath Ray); *1979*; r: 149 Jennifer Ln., Sulphur Spgs., TX 75482

KING, Mrs. Michaelle Connors (Dede Palmer Connors); *1987* AB; Tchr., Carlisle HS; r: 1100 Sam Lions Tr., Martinsville, V 24112, 276 632-7141; *Charles;* Agnes, Robert; dedeking@adelphia.net

**__KING__, Nancy L.; *1928* (See Tarpley, Mrs. Nancy L.)

KING, Mrs. Reta (Reta Schoonmaker); *1960*; r: POB 456, W Falmouth, MA 02574

KING, Mrs. Richard C. (Elizabeth F. Easly); *1953*; BA Ohio Sta Univ., AS Univ. of Cincinnati; RN; r: 703 Mesquite Rd, Beevill TX 78102; *Richard;* Scott, Bruce, Howard, Sandra

KING, Mrs. Sarah (Sarah Strother); *1964* AB; Hoge Sch.; r: 12 Grand Rue, Perle L-8826, Luxembourg; *Robert;* Elise, Ritsaer kinglux@aol.com

*__KING__, Sheryl L.; *1958*

KING, Susan Jackman; *1978* AB; JD George Washington Uni Atty., Koltun & King, PC, 1146 19th St., NW, Ste. 250, Washingto DC 20036, 202 331-0123; r: 1225 Martha Custis Dr. Apt. 20 Alexandria, VA 22302, 703 931-9117; sking@koltunlaw.com

KING, Ms. Tammy Lynn; *1993*; r: POB 2294, Pulaski, VA 2430

KING, Valerie; *1956* (See Beatts, Mrs. Valerie)

KING, Virginia; *1947*; r: 1617 Hendersonville Rd No 410 Asheville, NC 28803

KING, Mrs. Wistar W. (Wistar M. Watts); *1946* AB; Homemake r: 1615 Summit Dr. Apt. 6, Columbus, GA 31906, 706 323-753 *Jack;* Jack, Langhorne, Preston

**__KINGMAN__, Judith; *1958* (See Driskell, Mrs. Thomas (Judy) D.

*__KINGSBERY__, Virginia; *1936* (See Hale, Mrs. Virginia)

**__KINGSBURY__, Eleanor; *ACAD* (See Wiggin, Mrs. Eleanor)

KINGSBURY, Mrs. Jane (Jane Lewis); *1939* AB; BA; Retire r: 7B Hollandale Ln., Clifton Park, NY 12065, 518 371-099 *John (Dec)*

KINGSLEY, Christina Kinoshita; *2002* BA; Ofc. Mgr., Christie Auction House, London, England; r: 7610 Ridgecrest Dr., Ale andria, VA 22308, 703 768-4090; kingsley02@sbc.edu

KINGSLEY, Sarah Elizabeth; *1999* (See Foley, Mrs. Sar Kingsley)

KINGSTON, Erin Theresa; *1987* (See Betro, Mrs. Erin Kingsto

KINGSTON, Sara; *1972*; r: Fundo Santa Rita, Casilla 23, Cas blanca S. 00059, Chile

*__KINIRY__, Elizabeth W.; *1934* (See Thomas, Mrs. Elizabeth W.)

KINKLE, Mary M.; *1943* (See Sullivan, Mrs. Mary M.)

**__KINLOCH__, Mrs. Betty (Betty Austin); *1928*

*__KINNAIRD__, Linda F.; *1970* (See Beall, Mrs. Linda F.)

*__KINNAIRD__, Susan; *1968* (See Holmberg, Mrs. Susan)

KINNAMAN, Mrs. Elizabeth Lynn (Elizabeth Lynn Rice); *200* BA; r: 73 Village Grove Rd., Fredericksburg, VA 22406, 540 75 6655; *Justin;* Ashlyn, Kolby; r: thekinnamans@cox.net

*__KINNAN__, Lucille G.; *1932* (See Lewis, Mrs. Lucille G.)

KINNARD, Dayna C.; *1970* (See Shah, Mrs. Dayna C.)

KINNE, Betty-Potter; *1943* (See Hillyer, Ms. Betty-Potter)

**__KINNE__, Dixie; *1943* AB

KINNEAR, Catherine P.; *1952* (See Train, Mrs. Catherine P.)

KINNETT, Claire; *1971* (See Tate, Mrs. Claire)

KINNEY, Carla Ann; *1977* (See Reiniger, Mrs. Carla Ann)

KINNEY, Mrs. Mary Moses (Mary Bowen Moses); *1979*; GIA Exec. Dir. GG, IJO, 25 Seir Hill Rd., Norwalk, CT 06850, 203 8 4215; r: 377 Rock Ridge Rd., Fairfield, CT 06824, 203 255-69 *Christopher;* graduategemologist@hotmail.com

KINOSHITA, Carolina Taki; *1990* (See Austin, Mrs. Carolina Ta

KINSEY, Anne Godwin; *1968* (See Dinan, Mrs. Anne Kinsey)
KINSLEY, Gertrude; *1944* (See Whitehead, Mrs. Gertrude)
KINSOLVING, Elizabeth; *ACAD* (See Bristol, Mrs. Elizabeth)
KINTZING, Mrs. Geneieve (Geneieve Brosius); *1921*
KINTZING, Gertrude; *1918* (See Wiltshire, Mrs. Gertrude)
KINYOUN, Mrs. Mary (Mary Craighill); *1925* AB
KIPP, Donna Louise; *1978* AB; r: 93 Merriman Rd., Sewickley, PA 15143
KIRATLI, Irfan Lorraine; *1990* (See Latimer, Ms. Irfan Lorraine)
KIRBY, Mrs. Alice (Alice Wilkinson); *1956*
KIRBY, Anne; *1944* (See Black, Mrs. Anne)
KIRBY, Cecilia; *1974* (See Wraase, Mrs. Cecilia Kirby)
KIRBY, Ms. Elizabeth Ann; *1996* ; Private Advisor, Credit Suisse First Boston, 1201 W Peachtree St. Ste. 3650, Atlanta, GA 30309, 404 897-3007; r: 2434 Leaf Hollow Ct. SE, Smyrna, GA 30080, 404 799-5854;
liza.kirby@csfb.com
KIRBY, Ms. Erin Kathleen; *1998* ; r: 1152 N. Dye Rd., Flint, MI 48532
KIRBY, Jennifer; *1984* (See Savin, Mrs. Jennifer)
KIRBY, Mrs. Mary (Mary Brown-Serman); *1938* BA; MS George Washington Univ.; r: 2 Chadwick Ter., Easton, MD 21601, 410 820-8404; *Davis;*
munya@mymailstation.com
KIRBY, Susan Spencer; *1973* (See Peacock, Ms. Susan K.)
KIRCH, Barbara; *1937* (See Davis, Mrs. Barbara)
KIRCHER, Mrs. Marguerite Susan (Marguerite Susan Kramer); *1984* AB; VP, Shields & Co., 230 Birch Hill Rd., P.O.B 566, Locust Vly., NY 11560, 516 671-5100; r: 107 Biltmore Blvd., Massapequa, NY 11758, 516 799-0399; *Stephen;* Sable, Cullen;
r: margykir@aol.com
KIRCHHEIMER, Martha; *1963* (See Culbreth, Martha)
KIRCHHOFF, Mrs. Harriet (Harriet Heiden); *1951* ; BA Univ. of Wisconsin; Retired; r: 14815 Pomona Rd., Brookfield, WI 53005, 262 784-2363; *Peter;* Jeffrey, Bruce
KIRCHHOFFER, Mrs. Patricia (Patricia Eaglesfield); *1941* ; Homemaker; r: 306 Lupfer Ave., Whitefish, MT 59937, 406 862-3314; *Richard*
KIRK, Katherine; *ACAD* (See Ryerson, Mrs. Katherine)
KIRK, Mrs. Linda (Linda Berggren); *ACAD*
KIRK, Louise; *1941* (See Edwards, Mrs. Louise)
KIRK, Mrs. Margaret (Margaret Dalton); *1913*
KIRK, Margaret; *1937* (See Virden, Mrs. Margaret)
KIRKBRIDE, Mrs. Karen (Karen Steinhardt); *1956* BA; Info. Tech., Dept. of Defense, 200 Stovall St., Alexandria, VA 22332, 703 607-3397; r: 4204 Sandhurst Ct., Annandale, VA 22003, 703 354-2741; *Richard;* Steven, Kevin, Trevor;
karen.kirkbride@asamra.hoffman.army.mail
KIRKBY, Ms. Leslie Caroline; *1984* AB; Sweet Briar; Profn. Photographer/Nurse; r: 21 Hanover Rd, Mountain Lakes, NJ 07046, 973 541-4757; *Richard Wardell;* Eric Alaistir, Ian Alexander
KIRKENDALL, Cordelia; *1925* (See Barricks, Mrs. Cordelia)
KIRKER, Juliette; *1918* (See Gregg, Mrs. Juliette)
KIRKLAND, Virginia; *1926* (See McCray, Mrs. Virginia)
KIRKMAN, Mrs. Dale (Dale Pillow); *1947* AB
KIRKPATRICK, Christine Gordon; *1986* ; r: 9 Barley Mill Dr., Wilmington, DE 19807
KIRKPATRICK, Mrs. Elizabeth (Elizabeth Anderson); *1914*
KIRKPATRICK, Mrs. Elizabeth (Elizabeth Studley); *1924*
KIRKPATRICK, Mrs. Frances Gordon (Frances Gordon Cone); *1950* AB; r: 9 Barley Mill Dr., Wilmington, DE 19807, 302 652-6475; *Andrew;* Christine
KIRKPATRICK, Sara; *1937* (See Fearing, Mrs. Sara)
KIRKSEY, Anne (Kirks) F.; *1953* (See Ervin, Mrs. Anne (Kirks) K.)
KIRKSEY, Dorothy A.; *1949*
KIRSCH, Mrs. Evangeline I. (Evangeline I. Bell); *1958* AB; r: 78 Huron Ave., Cambridge, MA 02138, 617 491-6138
KIRSCHENFELD, Sherry; *1967* (See Fuchs, Mrs. Sherry)
KIRSCHNER, Mrs. Mary A. (Mary A. Groom); *1939*
KIRVEN, Frances F.; *1968* (See Morse, Dr. Frances Kirven)
KISELJACK, Mrs. Virginia Dorsey (Virginia Dorsey Lynch); *1984* AB; MBA Duke Univ.; 1st VP, Congress Financial Corp., 200 Galleria Pkwy., Ste. 1500, Atlanta, GA 30339, 770 612-5520; r: 1875 Wicks Valley Dr., Marietta, GA 30062, 770 321-8606; *Charles;* Katharine, Charles J.
KISTLER, Carol; *1970* ; r: 2337 Linden Ave., S. Plainfield, NJ 07080
KISTLER, Mrs. Elizabeth Belser (Elizabeth Davis Belser); *1988* AB; Homemaker; r: 350 Round Ridge Rd., Spartanburg, SC 29302, 864 582-2918; *James (Jim);* Lauren, Samuel (Sam);
r: jekadebk@msn.com
KISTLER, Margaret; *1960* (See Jackson, Mrs. Margaret)
****KISTLER**, Mary L.; *ACAD*
KITCHEL, Emily (Mimi) Duncan; *1983* (See DeCamp, Mrs. Emily Kitchel)
KITCHEN, Ms. Ann Figgie; *1999* BA; Web Developer, Ctrs. for Disease Control & Prevention, EID Journal CDC/NCID-OD MS D61, 1600 Clifton Rd. NE, Atlanta, GA 30333, 770 371-5325; r: 440 Tyson Cir., Roswell, GA 30076, 678 461-3530;
r: annk@cloudjammer.com
KITCHEN, Mrs. Katherine Grace (Katherine Grace Kelly); *1989* ; Atty., J. Bruce Miller Law Grp., 621 W. Main St., Louisville, KY 40202, 502 587-0900; r: 8503 Nottingham Pkwy., Louisville, KY 40222, 502 326-9864
***KITCHEN**, Tracy Christine; *1999* (See Harris, Mrs. Tracy Christine)
KITCHIN, Mrs. Sally Old (Sally Lawrence Old); *1976* BA; Homemaker; r: 1012 Windsor Rd, Virginia Bch., VA 23451, 757 425-1948; *James;* Maria, J., William;
sokitchin@yahoo.com
KITCHIN, Mrs. Virginia L. (Virginia L. MacKethan); *1959* AB; Realtor, Nancy Chandler & Assocs., 701 W. 21st St., Norfolk, VA 23517, 757 222-6238; r: 1118 Cambridge Cres., Norfolk, VA 23508, 757 423-3721; *Lee;* Lee C., Alexander H., Lewis C., Robinson M.;
kitchin@usa.net
****KITCHING**, Jean; *1952* (See Colvin, Mrs. Jean)
****KITE**, Mrs. Louise B. (Louise B. Hadden); *1924*
KITE, Mrs. Valerie Patricia (Valerie Patricia Roche); *1999* ; BS Pepperdine Univ.; Real Estate Mgr., Pepperdine Univ., 24255 Pacific Coast Hwy., Malibu, CA 90263, 310 506-6823; r: 24219 Baxter Dr., Malibu, CA 90265, 310 506-4968; *Derek;*
b: valerie.kite@pepperdine.edu
KITTLER, Mrs. Cornelia (Cornelia Chalkley); *1940* AB; Retired; r: Box 40, Ware Neck, VA 23178, 804 693-4513; *Fred;* Cornelia, Andrew, Fred
KIVELL, Barbara Ellen; *1982* ; Horse Trainer/Horse Show Judge; r: 17 Lakeview Dr., Pawling, NY 12564, 845 855-2603; *John;*
r: barbara@valleypondfarm.com
KIYAMA, Ms. Minori; *1998* ; r: 147 Urugasaki Takaragawa, Shimokitade, Akita 010, Japan
KJELDSEN, Susan; *1966* (See Roos, Mrs. Susan)
KJELLSTROM, Christine H.; *1975* (See Douglas, Mrs. Christine K.)
***KJELLSTROM**, Page M.; *1970* BA
KJONO, Ms. Jacqueline Marie; *1991* BA; r: 2445 Dupont Ave. S., Minneapolis, MN 55405, 612 377-1242
***KLAERNER**, Sherilyn K.; *1968* (See Allen, Ms. Sherilyn K.)
****KLAUDER**, Mrs. Margaret (Margaret Masters); *1925*
KLAUDER, Rebecca; *1985* ; r: 833 Galer Rd., Newtown Sq., PA 19073, 610 353-4664
****KLAUSMANN**, Berthelda C.; *ACAD* (See Luckett, Mrs. Berthelda C.)
KLAVENESS, Ms. Susan Walton (Susan Whitney Walton); *1976* AB; Legal Spec., Coca-Cola North America, 2000 St. James Pl., Houston, TX 77056, 713 888-5000; r: 623 Electra Dr., Houston, TX 77079; *Michael;*
waltzqueen2000@yahoo.com
****KLEBERG**, Katherine; *1939* (See Yarborough, Mrs. Katherine)
KLEEMAN, Anne; *1947* (See Sites, Mrs. Anne)
****KLEEMAN**, Mrs. Elsa (Elsa Morganroth); *1918*
****KLEIN**, Cecile P.; *ACAD* (See Cave, Mrs. Cecile P.)
****KLEIN**, Marie; *ACAD* (See Bloch, Mrs. Marie)
****KLEIN**, Mrs. Mary (Mary Aleshire); *1925*
****KLEIN**, Mrs. Mary H. (Mary H. Frueauff); *1937* AB
***KLEIN**, Mary J.; *1960* AB
****KLEIN**, Mrs. Rebecca J. (Rebecca J. Taylor); *1934*
***KLEINPETER**, Mrs. Jean (Jean McCulloh); *1947*
****KLEMM**, Corinne; *1946* (See Jackson, Mrs. Corinne)
KLEPAC-GASKILL, Mrs. Deborah Jane; *1986* BA; MED Monmouth Univ.; Math Tchr., Margate Schs./E. A. Tighe Sch., 7804 Amherst Ave., Margate City, NJ 08402, 609 822-2353; r: 400 N. Dorset Ave., Ventnor City, NJ 08406, 609 822-0915; *Greer Gaskill;* Lillian, William;
debbgas@aol.com
***KLEPINGER**, Ann H.; *1951* (See Mueller, Mrs. Ann H.)

KLEPPE, Ms. Elizabeth Marie (Elizabeth Marie Wood); *1986*; BA Clg. of William & Mary; Deputy Asst. to the VP, Dir. of Scheduling, Ofc. of the Vice President, Washington, DC 20501; r: 3401 Russell Rd, Alexandria, VA 22305, 703 683-6513; elizabeth_w._kleppe@ovp.eop.gov

KLESTADT, Ms. Anouschka Gruental; *1990*; r: Inst. of International Educ., Placement Div., 809 U.N. Plz., New York, NY 10017

KLIEFOTH, Ms. Lisa Hagan (Lisa Trout Hagan); *1979* AB; Freelance Writer; r: 6613 80th Pl., Cabin John, MD 20818, 301 229-2158; *Christopher;* Campbell, Willis, Hugh; r: cklieforh@aol.com

*__KLIEFOTH__, Terri Jean; *1984*

*__KLIMENT__, Mrs. Felicia (Felicia Drury); *1956*

KLIMT, Ms. Michelle Elizabeth (Michelle Elizabeth Scherrer); *1984* AB; FBI Agt., Dept. of Justice, 615 E. Houston, #200, San Antonio, TX 78205, 210 978-5316; r: 8118 Garden North Dr., Garden Ridge, TX 78266; *Robert*

KLINE, Mrs. Alicia Zuke (Alicia Jane Zuke); *1982* BA; Trainer/Rider, Foxlore Farm, POB 2981, Purcellville, VA 20132, 540 338-3528; r: 17707 Lakefield Rd, Round Hill, VA 20141, 540 338-3528; *Robert;* Ian, Oliver; lisa@foxlore.com

KLINE, Caroline Elizabeth; *1975* (See Sassone, Mrs. Caroline Elizabeth)

**__KLINE__, Mrs. Catherine (Catherine Cordes); *1921* AB

**__KLINE__, Mrs. Edna M. (Edna M. Bannister); *ACAD*

KLINE, Mrs. Jean (Jean Pollard); *1946* AB; Homemaker; r: 210 Berkshire Rd., Richmond, VA 23221, 804 355-9119; *Robert;* Mary, Robert, John Woodson, Jean Pollard, Thomas Payton, James

KLINE, Karla J.; *1974* (See Grube, Karla J.)

KLINE, Kimberly Ruth; *1989* (See Malone, Mrs. Kimberly Ruth)

KLINE, Ms. Lea; *1977* AB; MA Univ. Maryland, Clg. Park; Self-employed; r: 33 E 2nd St., Frederick, MD 21701

KLINE, Mary Byrd; *1977* (See Moran, Mrs. Mary Byrd)

**__KLINEDINST__, Elizabeth; *1935* (See McGavran, Mrs. Elizabeth)

KLING, Mrs. Ann Stuart (Ann Stuart McKie); *1974* BA; Homemaker; r: 4405 Nashwood Ln., Dallas, TX 75244, 972 233-5376; *Bill;* Jay, Shelby; klingfamily4@aol.com

**__KLINGELHOFER__, Olivia; *1921* (See Mitchel, Mrs. Olivia)

*__KLINGER__, Helen J.; *1939* (See Gleeson, Mrs. Helen J.)

*__KLINGES__, Mrs. Jean L. (Jean L. Reeve); *1953*

**__KLINKMANN__, Mrs. Mary (Mary Ladd); *1930* AB

KLISE, Virginia; *1970* (See Kidd, Virginia)

KLOBY, Jacqueline; *1966*; r: 1700 Rte. 37 W Unit 121-14, Toms River, NJ 08757

*__KLOOZ__, Marie S.; *1923* AB

KLOS, Mrs. Camilla (Camilla Brewer); *1954*; Retired Mgr., Ingleside Motel, Beach Haven, NJ 08008; r: 15 Nancy Ln., Barnegat, NJ 08005, 609 698-3587; Henry

*__KLOSE__, Irmelin; *1963* (See Levie, Mrs. Irmelin)

**__KLUMPH__, Kathryn; *1924* (See McGuire, Mrs. Kathryn)

**__KLUMPH__, Mary; *1922* (See Watson, Mrs. Mary)

*__KLUTTZ__, Jane; *1933* (See Lassiter, Mrs. Jane)

**__KLUTTZ__, Josephine; *1929* (See Ruffin, Mrs. Josephine)

KLYM, Kelleigh Anne, MD FRC PC; *1990* BS; MD Univ. of Manitoba, BS Univ. of Manitoba; Cnslt. Pediatrician/Asst. Prof. of Pediatrics, Univ. of Manitoba, Manitoba Clinic, 790 Sherbrook St., Winnipeg, MB, Canada R3A 1M3, 204 788-5510; r: 790 Sherbrook St., Winnipeg, MB, Canada R3A 1M3, 204 866-2410

*__KNAPP__, Brenda; *1966*

KNAPP, Mrs. Claire (Claire Hughes); *1964*, 1994 BA; Dir. of Annual Giving, Tucson Med. Ctr.; r: 2000 E Roger Rd Apt. C-15, Tucson, AZ 85719, 520 325-6443; claire.knapp@tmcaz.com

KNAPP, Mrs. Deborah Ann (Deborah Ann Dalton); *1978* AB; MAPA PA State; Sr. Regional Clinical Assoc., Wyeth-Ayerst Rsch., 301 570-1459; r: 18725 Thornberry Ln., Olney, MD 20832, 301 570-7004; *Steven;* Patrick; knappd@wyeth.com

KNAPP, Edith; *1958* (See Clark, Mrs. Edith)

KNAPP, Elizabeth; *1947* (See Herbert, Mrs. Elizabeth K.)

**__KNAPP__, Grace E.; *ACAD*

**__KNAPP__, Mrs. Nancy (Nancy Chilton); *1956*

**__KNAPP__, Patricia; *1947* (See Cook, Mrs. Patricia)

**__KNAPP__, Roberta; *1920* (See Ballou, Mrs. Roberta)

KNAPPENBERGER, Kelly Lee; *1996* (See Foit, Mrs. Kell Knappenberger)

**__KNAUFF__, Mary; *1936* (See Ghesquiere, Mrs. Mary)

KNAUP, Laurel L.; *1995* (See McCormick, Mrs. Laurel L.)

*__KNAZS__, Ms. Annie; *1999*

KNEECE, Courtney Patricia; *1989* (See Grimm, Mrs. Courtne Patricia)

**__KNEEDLER__, Margaret; *1929* (See Fellows, Mrs. Margaret)

KNEIP, Loraine DeRonde; *1969* (See Bradley, Mrs. Lorain (Ronde) DeRonde)

**__KNERR__, Katherine; *1931* (See Angell, Mrs. Katherine)

KNICKERBOCKER, Ann; *1963* (See McCulloch, Mrs. Ann)

KNICKERBOCKER, Linda; *1959* (See Ford, Mrs. Linda)

KNIGHT, Ms. Alexandra M.; *1996*; r: POB 130361, Birminghan AL 35213

**__KNIGHT__, Mrs. Beverley (Beverley Randolph); *1946* AB

*__KNIGHT__, Mrs. Gloria (Gloria Nadler); *1946*

KNIGHT, Heather Elizabeth; *1987* (See Sakr, Mrs. Heath Elizabeth)

KNIGHT, Mrs. Jean L. (Jean N. Littleton); *1971* AB; Tchr.; r: 6005 S. Crestwood Ave., Richmond, VA 23226, 804 285-6457 jlkdhk@aol.com

KNIGHT, Julia Ann; *1976* (See Steele, Mrs. Julia Ann)

KNIGHT, Laura L.; *2001* (See Titus, Laura L.)

KNIGHT, Mrs. Linda Whitlow (Linda Carver Whitlow); *1971*; B Vanderbilt Univ., JD Cumberland Sch. of Law; Atty., Gullet Sanford, Robinson & Martin, PLLC, 230 4th Ave. N 3 Fl., PO 198888, Nashville, TN 37219, 615 244-4994; r: 167 Charlesto Park, Nashville, TN 37205, 615 385-0848; *Richard;* Katherin Elizabeth; r: rhklwk@worldnet.att.net

*__KNIGHT__, Ms. Mary Frances (Mary Frances Culbertson); *1964* AB

KNIGHT, Mary-Somers; *1975* (See Estrada, Mrs. Mary-Somers

*__KNIGHT__, Nora; *1958* (See Thoman, Mrs. Nora)

*__KNIGHT__, Patricia; *1963* (See Rea, Mrs. Patricia)

**__KNIGHT__, Shirley; *ACAD* (See Crawford, Mrs. Shirley)

**__KNIGHT__, Varina; *ACAD* (See Mason, Mrs. Varina)

KNIGHTS, Mrs. Laura Kindle (Laura Kindle Baker); *1993* BA Free-lance Writer; r: 22248 Great Trail Ter., Sterling, VA 2016 703 444-1512; *Laird;* Hannah; ljlbknights@erols.com

**__KNIPHER__, Mrs. Cornelia (Cornelia Doremus); *1918*

KNIPPEL, Kathryn Elaine; *1985* (See Tysor, Ms. Kathryn Elain

KNISKERN, Karen; *1943* (See White, Mrs. Karen Kniskern)

**__KNOBLACH__, Mrs. Margaret (Margaret White); *1926* AB

KNOBLAUCH, Mrs. Sarah Johnston (Sarah D. Johnston); *19* BA; 4-6 Grades Tchr., Ruffing Montessori Sch., 3380 Fairmou Blvd., Cleveland Hts., OH 44118, 216 321-7571; r: 2576 We ington Rd, Cleveland Hts., OH 44118, 216 321-1260; *Michae* Brendan, Kelly, Evan

KNOBLOCH, Georgia; *1955* (See Smith, Mrs. Georgia)

KNODE, Betsy K.; *1965* (See Newton, Mrs. Betsy Knode)

**__KNOEDLER__, Alice; *1923* (See Hickok, Mrs. Alice)

KNOKE, Ann Elizabeth; *1992* (See Kohudic, Mrs. Ann Elizabet

KNOKE, Mrs. Lucille (Lucille Scott); *1936*; r: 45 Lotus Pl Asheville, NC 28804; *C.;* Sally

*__KNOKE__, Sally; *1969* (See Carter, Mrs. Sally)

KNOPF, Katherine H.; *1965* (See Kaplan, Mrs. Katherine H.)

*__KNORR__, Mrs. Margaret R. (Margaret R. Johnson); *1932*

*__KNORR__, Mrs. Virginia (Virginia Team); *1935*

KNOST, Amanda Bliss; *1995* (See Thomas, Amanda-Bliss Kno

KNOTT, Ms. Nancy Steenhuis; *1987*; Equine Massa Therapist; r: Arlington Hts., IL 60004, 847 797-8890; *Bill;* nlsteen@aol.com

KNOTTS, Andrea Sue; *1981* (See Bona, Mrs. Andrea Knotts)

KNOWLES, Christina Michaela A.; 1987 AB; Dir. of Mktg., Sp cialties, Inc., 3615 Wisconsin Ave. NW, Washington, DC 200 202 966-9200; r: 8801 Bellwood Rd, Bethesda, MD 20817, 3 365-1338; *Christopher Nicola;* cmaknowles@aol.com

**__KNOWLES__, Mrs. Hallet (Hallet Gubelman); *1929* AB

**__KNOWLES__, Mrs. Louise (Louise Conklin); *1928* AB

*__KNOWLES__, Mrs. Rebecca F. (Rebecca Faxon); *1955* AB

**__KNOWLSON__, Elizabeth; *1942* (See Edwards, Mrs. Elizabeth)

**__KNOWLTON__, Emma; *1932* (See Lytle, Mrs. Emma)

*__KNOWLTON__, Virginia; *1943* (See Fite, Mrs. Virginia)

**__KNOX__, Byrd W.; *ACAD*

KNOX, Mrs. Crayton Benson (Crayton (Nicki) N. Benson); *1998* BA; Teaching Asst., Univ. Sch. of Nashville, Nashville, TN; r: 2213 Grantland Ave., Nashville, TN 37204, 615 298-2693; *Forrest;* Portia;
r: craytonknox@yahoo.com
KNOX, Edith; *1934* (See Bogaard, Mrs. Edith)
KNOX, Mrs. Ella-Prince (Ella-Prince Trimmer); *1956* BA
KNOX, Mrs. Emma L. (Emma L. Caldwell); *ACAD*
KNOX, Kathy; *1960* (See Ennis, Mrs. Kathleen Knox)
KNOX, Kimberly Kay; *1985* (See Norman, Mrs. Kimberly Kay)
KNOX, Mrs. Mary Abbay (Mary Abbay Joyner); *1953*
KNOX, Sarah Charlotte; *1940* (See Lane, Mrs. Charlotte)
KNUDSEN, Mrs. Janet L. (Janet L. Clark); *1963*; r: 1560 Almond Ct., Downers Grove, IL 60515, 630 964-6294
KNUTH, Mrs. Kathy Sue (Kathy Sue Orr); *1975* AB; r: 2441 Lawndale Ave., Evanston, IL 60201, 847 328-9877
KNUTSON, Jane E.; *1973* (See James, Mrs. Jane K.)
KOBLISKA, Judith Grace; *1991* (See Goetz, Mrs. Judith Kobliska)
KOBROCK, Ms. Pamela; *1980* AB; r: 1440 Snake Hill Rd., N. Scituate, RI 02857
KOCH, Margaret Diana; *1928* (See Lea, Mrs. Margaret Diana)
KOCH, Mary E.; *1937* (See Ferguson, Mrs. Mary E.)
KOCHAN, Mrs. Polly Shriver, MD (Polly Shriver); *1975* BA; MD New Mexico Clg.; Phys., Temple Univ. Children's Med. Ctr., Philadelphia, PA 19140, 215 707-6169; r: 606 Righters Mill Rd., Narberth, PA 19072, 610 668-3863; *Jeffrey;* Michael, Andrew;
r: pskochan@aol.com
KOCHBARSKI, Ariel; *2005*; r: 11 Seventh St., Frenchtown, NJ 08825, 908 996-3644;
achamp99@yahoo.com
KOCIK, Deborah Sally; *1979* (See Benton, Mrs. Deborah Sally)
KOCIK, Michelle Mary; *1984* (See Drag, Mrs. Michelle Mary)
KOCK, Mrs. Marguerite Anne (Marguerite Anne Young); *1983*; r: 1830 Octavia St., New Orleans, LA 70115, 504 899-0202
KOEHL, Mrs. Jennifer Valerie (Jennifer Valerie Campbell); *1985*; Univ. CA Irvine, BA George Washington Univ.; Dir. Events Mktg., Disney Consumer Prod., Europe/Middle East Region; r: 79 Rte. Du Grand Morin, 77515, La Celle sur Morin, France;
jvck@hotmail.com
KOEHLER, Amalie; *1932*
KOEHLER, Ms. Brooke (Brooke Patterson); *1965* AB; r: 12913 Guacamayo Ct., San Diego, CA 92128, 858 613-1911; *Dan;* Douglas, Andrew;
bkoehler@san.rr.com
KOEHLER, Grace; *1927* (See Breslauer, Mrs. Grace)
KOEHLER, Pamela Lynn; *1980* (See Elmets, Mrs. Pamela Lynn)
KOESTER, Melinda; *1969* (See Pendino, Mrs. Melinda Koester)
KOESTERER, Kathleen Adele; *1989* (See Newton, Ms. Kathleen Adele)
KOESTLER, Mrs. Kathleen M. (Kathleen C. Mather); *1959* AB; MA Bryn Mawr Clg., PhD Duke Univ.; Assoc. Prof. Romance Languages, Univ. of NC, Greensboro, NC 27412, 336 334-5655; r: 114 Fisher Park Cir., Greensboro, NC 27401, 336 275-0606; *Fred;*
k_mather@uncg.edu
KOHLENBERGER, Mrs. Cynthia Elizabeth (Cynthia Elizabeth Pierce); *1984* AB; Financial Advisor, Advest, Inc., 555 12St St. NW, Ste. 750N, Washington, DC 20004, 202 434-4700; r: 3013 Woodlawn Ave., Falls Church, VA 22042, 703 237-2357; *Jim*
KOHLER, Jane S.; *1930* (See Strauss, Mrs. Jane S.)
KOHLHEPP, Alison Ward; *1986* (See Adkins, Mrs. Alison Kohlhepp)
KOHLMANN, Philippine; *1976*
KOHLMEYER, Eleanor(Elly); *1987* (See Lane, Eleanor (Elly) Weil)
KOHN, Mrs. Amalie (Amalie Frank); *1932*
KOHN, Eleanor; *1928* (See Carr, Mrs. Eleanor)
KOHN, Marjorie M.; *ACAD* (See Fisher, Mrs. Marjorie M.)
KOHNFELDER, Mrs. Juliette P. (Juliette P. Hofmayer); *1922*
KOHRS, Mrs. Sally M. (Sally Martin); *1959*; MA Univ. of Michigan; HS Tchr. Retired, Warren Twp. Sch. Dist.; r: 74 Ponderosa Rd, 5756 E Fall Creek Pkwy. Ndr. In 46226, Sedona, AZ 86351, 317 253-7210; *Robert*
KOHUDIC, Mrs. Ann Elizabeth (Ann Elizabeth Knoke); *1992* BA; Assoc., AccountPros, 8000 Towers Crescent Dr., Ste. #1125, Vienna, VA 22182, 703 288-0700; r: 12507 Loston Cir. #402, Fairfax, VA 22033, 703 802-4897; *William;*
r: akohudic@cox.net
KOKERNOT, Kimbrough; *1980* (See Tucker, Mrs. Kimbrough)
KOLAKOWSKI, Carol Ann; *1960* (See Nalewaik, Mrs. Carol Ann)
KOLASKA, Ms. Michelle Gibson (Michelle Marie Gibson); *1991*; MBA Univ. of South Florida, BS Univ. of South Carolina; r: 7721 Park Bend Dr., Westerville, OH 43082; *Richard;* Anneliese, Ella;
r: kolaska@prodigy.net
KOLB, Ms. Marilyn K.; *1971* AB; JD Georgetown Univ.; Deputy Gen. Counsel, The Boston Co., One Boston Pl., Boston, MA 02108, 617 722-7610; r: 64 Hill St., Lexington, MA 02421, 781 862-2709;
kolb.mk@mellon.com
***KOLBE**, Mrs. Eda (Eda Bainbridge); *1931*
KOLLER, Ms. Janet (Janet Hiestand); *1963* AB; AB Ctr. Clg.; Farmer & Thoroughbred Breeder, Valley View Farm, Danville, KY 40423, 859 236-6300; r: POB 351, Valley View Farm, Danville, KY 40423, 859 236-7431
KONSBERG, Louise; *1944* (See Noll, Mrs. William F., Jr.)
KOO, Maureen Ann; *1999* (See Khoo, Ms. Maureen Ann)
****KOOB**, Eleanor; *1927* (See Buschman, Mrs. Eleanor)
KOOB, Lisa Michelle; *1989* (See Fawcett, Mrs. Lisa Michelle)
KOOCHAKI, Ms. Patricia E. (Patricia E. Gilroy); *1969* AB; Prof., Univ. of Cincinnati, Raymond Walters Clg., Cincinnati, OH 45236; r: 9241 Souffle Cir., Loveland, OH 45140
****KOON**, Eleanor; *1913* (See Campbell, Mrs. Eleanor)
KOON, Kathy Jean; *1980* (See Mullet, Mrs. Kathy Jean)
****KOONCE**, Mrs. Louise (Louise Wood); *1935*
****KOONCE**, Marjorie; *1945* (See McGregor, Mrs. Marjorie)
KOONZ, Mary; *1956* (See Gynn, Mrs. Mary)
KOPER, Ms. Marlena; *2000* BS; Rsch. Asst., Mike Dodd, Ph.D., Lake Placid Rsch.; r: 145 Daisy Farms Dr., New Rochelle, NY 10804, 914 636-2999
****KOPPER**, Mrs. Elizabeth (Elizabeth Lee); *1940* AB
KOPPER, Elizabeth; *1964* (See Schollaert, Mrs. Elizabeth)
KORFMANN, Mrs. Cynthia L. (Cynthia L. Paugh); *1966*; r: Via Borsari 17, 6948 Porza, Switzerland
KORN, Virginia A.; *1971* (See Moore, Mrs. Virginia K.)
KORNEGAY, Mrs. Anne (Anne Mercer); *1966* AB; Emory Univ., MAT; Head of Upper Sch., Episcopal Sch. of Dallas, 4100 Merrell Rd., Dallas, TX 75229, 214 353-5836; r: 4630 Lorraine Ave., Dallas, TX 75209, 214 528-6257; Anne Eugenia, Bryan, Barney
****KORTH**, Verita; *1967* (See Sheshunoff, Mrs. Verita)
KOSCIUSKO-MORIZET, Pamela (Pamela Spurdon); *1966* AB; r: 9 Rue Perronet, Paris 75007, France;
pamelas@free.fr
****KOSER**, Margaret J.; *ACAD* (See McClure, Mrs. Margaret J.)
KOSITS, Nicole Janine; *1989*; r: 1904 Valley Dr., West Chester, PA 19382, 610 701-0405
KOSS, Deborah; *1977* (See McCarthy, Mrs. Deborah)
KOSTER, Mrs. Suzanne (Suzanne Stribling); *1954*; r: 7048 Westmoreland Dr., St. Louis, MO 63130, 314 862-6132
KOTCH, Gail M.; *1974* (See Farrel, Mrs. Gail M.)
***KOTTE**, Mrs. Marjorie (Marjorie Thuma); *1934*
KOTTKE, Amanda Dawn; *1998* (See Wilson, Mrs. Amanda Dawn)
KOUBEK, Jana Elisa; *1978* AB; MA Univ. New Mexico-Albuquerque; Self-employed; r: 3903 Ivy Terrace Ct. NW, Washington, DC 20007;
ekoubek@aol.com
KOUDELKA, Mrs. Kama B. (Kama Boswell); *1985* AB; MBA Univ. Texas-Austin; r: 3716 Frontier Ln., Dallas, TX 75214, 214 824-8669; *Bob;* Bobby, Danny, Teddy;
kamakoudelka@sbcglobal.net
****KOUSIS**, Vivian; *1972* (See Liapis, Mrs. Vivian)
***KOVACH**, Ms. Stephanie Jean; *1992*
KOVACS, Alexis E.; *2002* BS; Univ. Illinois Urbana; Grad. Student Physics; r: Apt. 1526, 1721 Melrose Village Cir., Urbana, IL 61801, 217 278-0497;
kovacs02@sbc.edu
KOVATCH, Ms. Lauren Elizabeth; *2001* BS; QC Microbiology Analyst, Imclone Systs. Inc., 36 Clubb Way, Somerville, NJ 08876, 908 541-8288; r: 224 Bermuda Dr., Neshanic Sta., NJ 08853, 908 371-1958;
r: sbcloribelle@yahoo.com
KRAAS, Ms. Ashley Michelle; *1991*; BA Mt. Vernon Clg., BA Univ. of New Mexico; Assoc., Kraas Literary Agcy., 503 721-7442; r: 507 NW 22nd Ave. #104, Portland, OR 97210, 503 721-7442;
r: ashleykraas@yahoo.com
***KRAEBBER**, Mrs. Dorothy (Dorothy MacKenzie); *1935*

KRAEGER, Ms. Dorothea Patricia; *1985* AB; JD Mercer Univ.-Macon; Atty-at-Law, Dorothea P. Kraeger, PC, 3707 N Seventh St. No 250, Phoenix, AZ 85012, 602 277-3871; r: 1135 E Coronado St., Phoenix, AZ 85014, 602 252-9601; patsy@dpkvisalaw.com

****KRAEMER**, Hester; *1935* (See Avery, Mrs. Hester)

KRAEMER, Kathleen A.; *1970* (See Quayle, Mrs. Kathleen A.)

****KRAFFERT**, Mrs. Florence (Florence Westgate); *1924*

KRAJEWSKI, Ms. Carol L.; *1990*, 1991 BA; Artist, Master Gardener/Tchr., Self Employed; r: 10495 Fenner Ave., SE, Friesian Heritage Farms, Inc., Delano, MN 55328; ollekester@worldnet.att.net

KRAMBEER, Mrs. Laurie Limpitlaw, PhD (Laurie Anne Limpitlaw); *1985* BA; MED Columbia Univ., PhD Univ. of Kansas; Asst. Prof., Univ. of Kansas Med. Ctr., 3901 Rainbow Blvd., Kansas City, KS 66160; r: 2721 Inverness Ct., Lawrence, KS 66047, 785 843-0413; *Craig;* Sarah; llkrambeer@aol.com

****KRAMER**, Mrs. Dorothy (Dorothy Andrews); *1934* AB

KRAMER, Mrs. Jo Ann S. (Jo Ann Soderquist); *1964* AB; ME Univ. of Virginia; Prog. Dir., Gen. Dynamics Corp., 128 Lakeside Ave., Burlington, VT 05401, 802 657-6641; r: 12 Weathersfield Bow, Essex Jct., VT 05452; William, Charles; b: jkramer@gdatp.com

KRAMER, Marguerite Susan; *1984* (See Kircher, Mrs. Marguerite Susan)

KRAMLICH, Mary Ann; *1989* (See Kramlich-Lee, Mrs. Mary Ann)

KRAMLICH-LEE, Mrs. Mary Ann (Mary Ann Kramlich); *1989* AB; Homemaker; r: 1642 Waverland Dr., Macon, GA 31211, 478 745-4767; *Burt Lee;* Abbie Nash, Thomas Nash, Cannon Lee; ablglobalgoods@aol.com

***KRANSBERG**, Deborah I.; *1956*

***KRAUS**, Mrs. Audreylind Valvet (Audreylind Valvet Cauley); *1991*

KRAUS, Mary F.; *1951* (See Pierson, Mrs. Mary F.)

KRAUSE, Elaine; *1945* (See Anderson, Mrs. Elaine)

****KRAUSE**, Emma E.; *ACAD* (See Serini, Mrs. Emma E.)

****KRAUSE**, Winifred W.; *ACAD* (See Smith, Mrs. Winifred W.)

****KRAUSNICK**, Mrs. Evelyn (Evelyn Rainer); *ACAD*

***KRAUSS**, Ruth B.; *1938*

KREASSIG, Kristen June; *1987* (See Carter, Mrs. Kristen June)

KREBS, June; *1949* (See Liversage, Mrs. June)

KREBS, Mrs. Melville D. (Melville Douglass); *1969* AB; MA Univ. of VA; Reading Tchr., Charlottesville City Schs.; r: 1010 Blue Ridge Rd., Charlottesville, VA 22903, 434 977-4812; *Mark;* Mark, Christopher

KRECKER, Laura W.; *1974* (See Stulb, Mrs. Laura W.K.)

***KREIDLER**, Anne Veghte; *1983*

KREIS, Mrs. Leanne Weber (Leanne Phyllis Weber); *1985* AB; BS; Sales Rep., The Weber Team, 129 S. Winchester Rd., Annapolis, MD 21401, 301 858-7345; r: 709 N. Riverside Dr., Crownsville, MD 21032, 410 923-1431; *George;* Phillip, Katherine; r: leannekreis@aol.com

***KREKELER**, Eleanor M.; *1936* (See Chrisman, Mrs. Eleanor M.)

KREKER, Mrs. Sarah (Sarah Tams); *1939* BA; r: c/o Kathryn A. Tams, POB 6915, Jackson, WY 83002, 307 733-4320

****KREMER**, Elizabeth; *1931* (See Solliday, Mrs. Elizabeth)

***KREMERS**, Ann L.; *1943* (See Currie, Mrs. Ann L.)

KRENDEL, Dr. Alice O. (Alice O. Johnson); *1972* AB; MS PA State Univ., MD Temple Univ.; Gastroenterologist, Atlanta Gastronenterology Assoc., 550 Peachtree St., Ste. 1600, Atlanta, GA 30308, 404 881-1094; r: 1593 Mason Mill Rd., NE, Atlanta, GA 30329, 404 634-0135; *David;* Carl, Mary

KRENSKY, Mrs. Linda Daniell (Linda Hill); *1971*; BS American Univ., MS Johns Hopkins Univ.; Owner, Light Street Gallery, 1448 Lightstreet, Baltimore, MD, 301 762-4908; r: 11 Pasture Brook Ct., Rockville, MD 20854, 301 762-4908; *Steven;* Benjamin, Sarah, Kimberly, Adina, Justin, Zachary; zackzels@aol.com

KRESGE, Mrs. Margaret (Margaret Feild); *1965* AB; MED Univ. of VA; r: 3585 Northside Dr., Atlanta, GA 30305, 404 239-9926; *W. Theodore Jr.;* Margaret, Ted

***KRESS**, Mrs. Selma (Selma Brandt); *1922*

KREUSLER, Lucy; *1950* (See Carey, Mrs. Lucy)

***KREUZBERG**, Mrs. Dorothy (Dorothy Green); *1937*

****KRIDER**, Margaret; *1926* (See Ivey, Mrs. Margaret)

****KRIEG**, Constance; *1917*

KRIN, Mrs. Creigh S. (Creigh S. Casey); *1973* AB; r: 297 Valley View Rd., Thomaston, CT 06787, 860 283-0627

****KRITSER**, Mary; *1945* (See Miller, Mrs. Mary)

KRITZER, Amy Susan; *1988*; Agnes B., 1063 Madison Ave., New York, NY 10019; r: 5018 Stagebridge Rd, Shipman, VA 22971 434 263-4433

KROEGAR, Jane; *1959* (See Larimore, Mrs. Jane K.)

KROEGER, Ms. Amy Jane; *1990* AB; Good Samaritan Reg. Med Ctr., 1111 E McDowell Rd, Phoenix, AZ 85006, 602 239-2222 r: 7328 23rd Ave., Phoenix, AZ 85021, 602 617-4190; amos33@mac.com

KROESE, Carol A.; *1974* AB; r: 300 Gorge Rd., Apt. A-31, Cliffside Park, NJ 07010

KROETZ, Karol L.; *1973* (See Sparks, Mrs. Karol K.)

KROH, Janet Louise; *1983* (See Papajohn, Mrs. Janet Louise)

KROMBOLZ, Reed Allison; *1985*; r: 105 Country Ln., Phoenixville, PA 19460, 610 983-0770

KRONE, Mrs. Elizabeth Evans (Elizabeth Evans Landen); *1981* AB; ME Univ. Maryland Clg. Park; r: 2743 Grandin Rd., Cincinnati, OH 45208, 513 871-0743

****KRONE**, Mary; *1934* (See Sells, Mrs. Mary)

****KROOK**, Mrs. Sarah E. (Sarah E. Dance); *1928* AB

***KROTZER**, Mrs. Louise (Louise Somerville); *1953*

***KROTZER**, Mary A.; *1954*

***KROUT**, Joanne; *1967* (See Phillips, Mrs. Joanne)

KRUCKE, Mrs. Bruce Watts (Constance Bruce Watts); *1954* BA Artist, Toogoodoo Studios, 7352 Toogoodoo Rd., Yonges Island SC 29449, 843 889-6191; r: same; *William;* John, Kurt, Carl; bkrucke@awod.com

****KRUESI**, Mrs. Margaret (Margaret Thomas); *1912*

KRULWICH, Mrs. Linda L. (Linda L. Mallon); *1968* AB; Sci. Tchr., Danbury Connecticut Sch. Dist.; r: 212 Saint Johns Rd Ridgefield, CT 06877, 203 431-8054; *Jeffrey;* Jonathan K PhD Andrew, Joshua, Michael; jsk8054@aol.com

KRUSCHWITZ, Ms. Katy Marie; *2001* BA; BA Sweet Briar Clg Programmer/Analyst, UBS PaineWebber Inc., 1000 Harbor Blvd 4th Fl., Weehawken, NJ 07086, 201 352-4554; r: 333 River St Apt. 518, Hoboken, NJ 07030, 201 792-0164; b: kkruschw@ubspw.com

****KRUSE**, Adele I.; *ACAD* (See Bowman, Mrs. Adele I.)

***KRUSE**, Candace Madge; *1989*

***KRUSE**, Carol J.; *1956* (See Muller, Mrs. Carol J.)

***KRUSEN**, Pamela; *1967* (See Boyd, Ms. Pamela)

KRUVAND, Mrs. Nancy (Nancy Brumback); *1951* AB; r: 4409 Gaines Ranch Loop Apt. 244, Austin, TX 78735; Charles

KUAN, How Kum; *1983* AB; r: 4 Third Ave., Wah Keong Park Ipoh, Malaysia

***KUBILIUS**, Kyle Ann; *1978* AB

KUBLER, Ms. Andrea Claudia; *2000*; r: 15616 Nwclaremont Dr Portland, OR 97229

KUCEWICZ, Leila Anne; *1963* (See Parham, Mrs. Leila (Lee Anne)

KUCHAR, Ms. Emily T.; *1996* BA; r: 182 E 95th St. Apt. 17 F, New York, NY 10128

KUCINSKI, Ms. Joanna Jill; *1998* BA; MS Duke Univ.; PhD Grad. Student-English History, Duke Univ.; r: 2007 Sunrise Dr Fernandina Bch., FL 32034, 904 321-2391; jjk8@duke.edu

KUDRA, Mrs. Donna M. (Donna M. deBlois); *1972* AB; r: 1115 Taylorsville Rd., Washington Crossing, PA 18977; *George;* Caitlin, Michael, Christian; r: dk37gk@aol.com

KUEBEL, Colleen Margaret; *1984* (See Berthelot, Mrs. Colleen Margaret)

KUEHLWEIN, Ms. Shannon (Spunk) Hall; *1986* AB; Police Ofc Hanover Police Dept., 46 Lyme Rd, Hanover, NH 03755, 603 643-2222; r: POB 183, 84 Hill Dr., Rte. 113, Thetford Ctr., VT 0507 802 785-3148; *Mariah Capurso;* r: spunkvt@yahoo.com

***KUEHNER**, Gail A.; *1977*

KUEHNLE, Joan; *1951* (See Kaufman, Ms. Joan)

****KUH**, Mrs. Gertrude (Gertrude Eisendrath); *ACAD*

KUHLMAN, M. Karen; *1978* (See Arkebauer, Mrs. Karen Kuhlman)

***KUHN**, Mrs. Mary F. (Mary F. Riheldaffer); 1931 AB

KUHNS, Mrs. Joan (Joan Lawson); *1957* AB; r: 525 N. Hubbard Ln., Louisville, KY 40207, 502 893-3383

KUHNS, Katherine; *1973* (See Dimancescu, Mrs. Katherine)

KUHNS, Kristin; *1968* (See Alexandre, Mrs. Kristin)
KUHUS, Mrs. Tate L.; *1928*
KUKK, Ms. Kristina; *1993* BA; Univ. of Dundee; Client Svc. Dir., McCann-Erickson, Pikk 29A, Tallinn 10133, Estonia; r: Kollane 5-5, Tallinn 10147, Estonia;
r: kristina@division.ee
KUKLA, Mrs. Caroline Elizabeth (Caroline Elizabeth Johnston); *1998*; Connecture, 1545 Peachtree St. Ste. 400, Atlanta, GA 30309, 404 879-4668; r: 3706 Treecrest Pkwy., Decatur, GA 30035, 770 323-2963; *Andrew;*
cekukla@aol.com
KULCZYCKI, Christine; *1968* (See Murray, Mrs. Christine K.)
KUMM, Emily B.; *1930* AB
KUMP, Dr. Denton Freeman (Denton Freeman); *1988* BA; PhD Med. Clg. of VA; Rsch. Scientist/Business Owner/Handbags & Shoes, Poesis, 20 E Main St., Richmond, VA 23219, 804 344-4407; r: 206 Willetta Dr., Richmond, VA 23221, 804 340-0043; *Cyrus;* Wyatt, Turner;
b: denton@poesispurses.com
KUMPERS, Mrs. Lois (Lois Seward); *1958*
KUNAU, Katherine Anne; *1983*
KUNDAHL, Mrs. Adelaide (Adelaide Wampler); *1930* BS; r: 13927 Andorra Dr., Woodbridge, VA 22193, 703 590-9303
KUNIYUKI, Mrs. Sachiko (Sachiko Takemura); *1966*
KUNKLE, Katharine; *ACAD* (See George, Mrs. Katharine)
KUNKLE, Margaret; *ACAD* (See Fiscus, Mrs. Margaret)
KUNKLE, Rebecca; *1938* (See Hogue, Mrs. Rebecca)
KUNST, Geraldine C.; *1941* (See Hays, Mrs. Geraldine C.)
KUNTZ, Mrs. Day (Day Padgitt); *1962*
KUNTZ, Mrs. Jane S. (Martha (Jane) Shipman); *1958* AB; Freelance Writer; r: 222 Irving Ave., Dayton, OH 45409, 937 298-2841; *Edward;* Lee Caira, Martha Schenck, Anne;
jskuntz@erinet.com
KURSH, Mrs. Charlotte (Charlotte Olmsted); *1935* AB
KURTIS, Mrs. Katherine (Katherine Lumbard); *1931*
KURTZ, Deborah P.; *1969* (See Weaver, Mrs. Deborah P.)
KURTZ, Elizabeth; *1967* (See Argo, Betsy Kurtz)
KURTZ, Mrs. Elizabeth (Beth) (Beth Mears); *1958* AB; Private Ballet Coach & Artist/Painter, The Loft, 238 W. 72nd St., New York, NY 10023; r: 915 West End Ave., Apt. 4B, New York, NY 10025, 212 663-2229; *Edward;*
r: epmbk@earthlink.net
KURTZ, Gretchen A.; *1979* (See Mertz, Gretchen Ann)
KURTZ, Mrs. Margaret (Margaret Luther); *1943*
KURZ, Mrs. Helen (Helen Marr); *1946*; r: 29 High St., W. Orange, NJ 07052, 973 736-1338
KURZ, Ms. Priscilla G. (Priscilla G. Blackstock); *1967* AB; r: 8164 Stratford Dr., St. Louis, MO 63105, 314 721-2875
KUSS, Anna I.; *1934*
KUSSMAN, Mrs. Audrey (Audrey Ferguson); *1939*
KUTNEY, Ms. Christine Michelle; *1997*; r: 3301 Indiana St., Great Lakes, IL 60088
KUYKENDALL, Alva; *ACAD* (See Harris, Mrs. Alva)
KUYKENDALL, Mrs. Emma (Emma Davis); *1922*
KUYKENDALL, Frances; *ACAD* (See Ashby, Mrs. Frances)
KWAAN, Mrs. Min K. (Min K. Ho); *1960* AB; Business Owner; r: 421 Coleridge Ave., Palo Alto, CA 94301;
mkkwaan@attglobal.net
KWAK, Ms. Jung Hyun; *1999*
KWAN, Brenda Oi Yee; *1989* AB
KWAN, Tsun-Hsien; *1951* (See Bhagat, Mrs. Tsun-Hsien)
KWONG, Lai Yee; *1984* AB; r: No 25 Rd 82 Kepong Bahru, Kuala Lumpur 52100, Malaysia
KYGER, Mrs. Mary K. (Mary K. Pederson); *1965*, 1964 AB; MA Southern Methodist Univ.; r: 114 Deerfield Dr., Lufkin, TX 75901, 936 639-1809; *Ross;*
mkyger@mac.com
KYGER, Mary K.; *1970* (See Norman, Ms. Mary K.)
KYLE, Elizabeth Ashworth; *1982* (See Donahue, Mrs. Elizabeth Ashworth)
KYLE, Mrs. Emma (Emma Adams); *1921*
KYLE, Emma; *1950* (See Kimpel, Mrs. Emma)
KYLE, Mrs. Judith G. (Judith Gray Abernethy); *1962*; BA Alaska Pacific Univ.; Educator, Providence Health Ctr. Alaska, 3200 Providence Dr., Anchorage, AK 99508, 907 261-3011; r: 3544 E. 18th Ave., Anchorage, AK 99508;
jkyle@provak.org
KYLE, Mrs. Margaret Churchman (Margaret Churchman Moffett); *1978* AB; AB Sweet Briar Clg.; Elem. Tchr., Riverheads Elem. Sch., 17 Howardsville Rd, Staunton, VA 24401, 540 337-2535; r: 1704 Lee Jackson Hwy., Staunton, VA 24401, 540 337-4654; *Stephen;* Ashley;
r: skyle1@aol.com
****KYLE**, Mary R.; *ACAD*
KYLE, Mrs. Sara Cathcart (Sara Cathcart Ruhle); *1975* AB; MA UNC Chapel Hill, PhD UNC Chapel Hill; r: 2270 Country Club Dr., Pittsburgh, PA 15241; *Theodore;* Richard, Peter, Steven;
sara_kyle@yahoo.com
KYLE, Mrs. Susan Pembroke (Susan Pembroke Herbert); *1968* AB; Pres., Picture Rsch. Cnslts., 26 Canterbury Hill, Topsfield, MA 01983, 978 887-2158; r: same, 978 887-3601; David, Kevin
****KYSER**, Tempe; *1948* (See Adams, Mrs. Tempe)
***KYSOR**, Ms. F. Lodi; *1971* BA

L

LAAKSO, Mrs. Karen Malmquist (Karen Ingrid Malmquist); *1990* BA; MA George Washington Univ.; Sr. Proj. Mgr., Liberty Mutual, 225 Borthwick Ave., Portsmouth, NH 03801, 603 245-3400; r: 27 Spruce Ln., Dover, NH 03820, 603 749-0761; *Erik Reed;* Nolan, Ingrid;
b: karen.laakso@libertymutual.com
****LABAHN**, Mrs. Lavonne (Lavonne Wright); *1947* AB
LABARRE, Ms. Caroline Marie; *2001*; BS Univ. of Arizona; Dir. of Operations, Automation Specialist Inc., 4237 E Grant Rd, Tucson, AZ 85712; r: 4170 E Calle Cambujo, Tucson, AZ 85712, 520 390-4470;
carolinelabarre@hotmail.com
LABARRE, Mrs. Sally Livingston (Sally Livingston Byron); *1979* BA; MBA Wake Forest Univ.; r: 703 Hayden Ct. W., Bel Air, MD 21014, 410 879-2305; Katharine, Phillip;
imslb@aol.com
****LABARRES**, Gladys R.; *1926* (See Kearney, Mrs. Gladys R.)
****LABOITEAUX**, Mary; *1923* (See Dunbar, Mrs. Mary)
LABOURET, Marguerite (Marguerite De Lustrac); *1947* AB; r: 50 Rue Fabert, 75007 Paris, France
***LACEY**, Mrs. Elizabeth (Elizabeth Chapman); *1936*
LACKEY, Ann; *1953*; Retired; r: 3946 S. Madison Pl., Tulsa, OK 74105, 918 749-3222
LACKEY, Mrs. Anne Louise (Anne Louise Richardson); *1990* BA; VP-Sales, eAtlanta, Inc., 265 Spalding Springs Ln., Ste. 100, Atlanta, GA 30350, 404 886-4363; r: 3855 Riversong Dr., Suwanee, GA 30024, 770 614-7011; *Mark;*
r: anne@markanne.com
LACKEY, Barbara Davis; *1979* (See Schaeffer, Mrs. Barbara Davis)
LACKEY, Carla Anne; *1993* (See Muller, Carla Anne)
****LACKY**, Mrs. Geraldine (Geraldine Graves); *ACAD*
LACOUR, Mrs. Denise (Denise Yeatman Etheridge); *1977* AB; MBA Univ. of Virginia, JD Univ. of Virginia; Pres., Denico Devel. Co., POB 744, Charlottesville, VA 22902, 434 971-8996; r: same, 434 295-7112; *W. Greg;* Trace, Alexandra;
denisc@denico.net
***LACY**, Mrs. Dora B.; *1931*
***LACY**, Mrs. Jane Taylor (Jane Berkley Taylor); *1933*
LADD, Mrs. Eleanor Williams (Eleanor Claflin); *1939*; Painter/Printing; r: 220 Atlantic Ave., Cohasset, MA 02025, 781 383-6569; *William;* Thomas, Susan J., Eleanor W., Sandra Weiss
***LADD**, Elizabeth; *1932*
****LADD**, Helen; *1928*
****LADD**, Katherine E.; *1921*
****LADD**, Mary; *1930* (See Klinkmann, Mrs. Mary)
****LADD**, Persis Joan; *1944* (See Heroid, Mrs. Persis Joan)
LADD, Ms. Stephanie Eugenia; *2001*; r: POB 1137, Clifton, CO 81520
***LADDEN**, Diana; *1960* (See Becker, Mrs. Diana)
****LADDS**, Mrs. Grace (Grace MacBain); *1918*
LAEMMEL, Nancy; 1952 (See Hartmann, Mrs. Nancy L.)
LAFAYETTE, Mrs. Starr B. (Starr Bullis); *1960* AB; Owner, The Lucky Star; r: Rte. 1, Box 262, Pikeville, TN 37367, 423 533-2100; *William;* Margaret, Patrick, Kellady, Matthew, Luke, Bennett, Brittany
***LA FLEUR**, Charlene; *1998* (See Damp, Ms. Charlene)
****LAFON**, Mrs. Ferne (Ferne Kash); *ACAD*
LAGAKOS, Penelope G.; *1974* (See Constantinidi, Mrs. Penelope Lagakos)

*LAGO, Leslie Anita; *1979* (See Morris, Mrs. Leslie Anita)
LAGOW, Mrs. Nancy W. (Nancy W. Glaser); *1971* AB; r: 513 Forest Avenue.,Ste.202, Richmond, VA 23229
LAGRONE, Mrs. Lewis; *1985* AB; VP Retail Marketing & Natl. Promotions, MGM Studio, 2500 Broadway, Santa Monica, CA; r: 1116 1/2 S. Rexford Dr., Los Angeles, CA 90035; *Evan Press;* Hartley, Nevin Rosner
LAGRONE, Mrs. Salli S. (Salli E. Shropshire); *1970* AB; Antiques & Cnslt., Salli Shropshire Lagrone, 210 Lewisburg Ave., Franklin, TN 37064, 615 790-9636; r: same; Wellin, Wright
LAGROUE, Ms. Lockett Hamilton; *1991*; r: 1900 Napoleon Ct., Birmingham, AL 35243, 205 969-1398; lockettlagroue@hotmail.com
LAHMAN, Audrey; *1948* (See Rosselot, Mrs. Audrey)
LAI, Dr. Phooi-Ching; *1977*; MED Harvard Univ., EdD Univ. Hawaii Manoa; Assoc. Prof., Sch. of EEE, S1, Singapore 639798, Singapore; r: 5 Stone Ave., Singapore 588227, Singapore; epclai@ntu.edu.sg
LAIB, Ms. Brigette Pauline; *1998* BA; FSR Sales & Svc. Coord., Ashland-Drew Marine, One Drew Plz., Boonton, NJ 07005, 973 263-7765; r: 3 Weber Ln., Great Meadows, NJ 07838, 908 637-0070;
r: brigette_laib@msn.com
**LAIDLEY, Margaret; *1926* (See Smith, Mrs. Margaret)
LAIMBEER, Mrs. Alice Cutting (Alice Ida Cutting); *1983* AB; Art Tchr., Highland Sch., 597 Broadview Ave., Warrenton, VA 20186, 540 347-1221; r: POB 239, Amissville, VA 20106, 540 937-3057; *Richard;* Parker, Margot;
b: alaimbeer@islandschool.org
LAING, Aileen H.; *1957*; BA George Washington Univ., PhD Johns Hopkins Univ.; Prof. Emerita, Sweet Briar Clg., Sweet Briar, VA 24595; r: Bunree, POB 53, Amissville, VA 20106, 540 937-4133;
r: bunreefarm@aol.com
LAING, Alicia; *1961* (See Salisbury, Mrs. Alicia)
LAING, Ms. Noel Douglas; *1990*; r: POB 1043, Shepherdstown, WV 25443
LAIRD, Mrs. Cameron Elizabeth (Cameron Elizabeth Buchanan); *1986*; r: Cairnie Lodge, S. Twr. Cupar, Fife KY 154 QD, England
*LAIRD, Dorothy; *1953* (See Williams, Mrs. Dorothy)
LAIRD, Helen; *1953* (See Hetlage, Mrs. Helen)
LAIRD, Ms. Marilyn D. (Marilyn M. Dunlap); *1964* AB; Homemaker; r: 5148 Blackfriars Ct., Terre Haute, IN 47803; *Charles;* Sarah, Sydney, Leslie, Charles
LAIRD, Mary A.; *1960* (See Silvia, Mrs. Mary A.)
**LAIRD, Mary G.; *1912* (See Tucker, Mrs. Mary G.)
**LAIRD, Mrs. Ruth (Ruth Landers); *1917*
*LAIRD, Tillie; *1968*
LA JEUNESSE, Ms. Emily Mary (Emily Mary Leming); 1991 BA; EMT & Cus Serv Rep., Youngs Med. Equip.; r: 525 Main St. Apt. 6A, Chatham, NJ 07928, 973 665-1653; *Jayme;* eleming@optonline.net
LAKE, Mrs. Ann (Ann Henry); *1954*; r: 6719 S. Birmingham Ave., Tulsa, OK 74136, 918 492-3381; 102400.3624@compuserve.com
**LAKE, Doris A.; *1928* (See Miller, Mrs. Doris A.)
**LAKE, Nancy; *1949*
**LAKIN, Mrs. Margaret (Margaret Whitman); *SPEC*
LALANCE, Barbara; *1970* (See Kelly, Barbara L.)
LALLI, Ms. Mary T. (Mary Dyer); *1964*; r: POB 943, Mattapoisett, MA 02739, 508 758-9248; Andrew, Louise
LA LONDE, Lisa C.; *1993* (See Hamaker, Mrs. Lisa La Londe)
*LAMAR, Mrs. Alice (Alice Chamberlain); *1943*
**LAMAR, Mrs. Elizabeth (Elizabeth Hay); *1922*
**LAMAR, Nellie; *ACAD* (See Green, Mrs. Nellie)
**LAMB, Mrs. Frances (Frances Baker); *1936*
LAMB, Mrs. Gwendolyn H. (Gwendolyn Lee Hoffman); *1956*; BA Vanderbilt Clg.; Atty.; r: #2 Wysteria Way, Chapel Hill, NC 27514, 919 929-3384; Melissa, Clayton, Geoffrey
**LAMB, Isabel; *1930* (See Wylie, Mrs. Isabel)
LAMB, Mrs. Katherine W. (Katherine J. Wilson); *1971* AB; r: 984 Stovall Blvd. NE, Atlanta, GA 30319, 404 237-7435; *Rex;* Marie, Katie;
r: kwlamb@mindspring.com
**LAMB, Kathryn; *1929* (See Ellington, Mrs. Kathryn)
LAMB, Ms. Laura Elizabeth; *1999* BS; PhD Duke Univ.; Grad. Student, Duke Univ. Dept. of Chemistry, Box 90346, Durham, N 27708, 919 660-1630; r: 722 Slateworth Dr., Durham, NC 2770 919 596-7515;
b: lelamb@chem.duke.edu
LAMB, Laurie Anne (Laurie Anne Evans); r: 85 Arlington St. Asheville, NC 28801, 828 350-0326; *Travis;* laurievans@earthlink.net
LAMB, Linda; *1966* (See Ashbaugh, Mrs. Linda)
*LAMB, Mrs. Rebekah (Rebekah Stokes); *1945*
*LAMBERT, Blanche; *1956* (See Schultz, Mrs. Blanche)
LAMBERT, Dr. Dianne (Dianne Cassedy); *1969* BA; Govt. Profn., N.A.S.A., 300 East St. SW, Washington, DC 20546, 20 358-1911; r: 5105 Yuma St., NW, Washington, DC 20016, 20 966-5056; Walker
**LAMBERT, Mrs. Huldah (Huldah Williams); *1929* AB
LAMBERT, Mrs. Karen Ashworth (Karen Holt Ashworth); *1989* AB; BS Baker Clg.; Occupational Therapist, Advanced Rehab Systs., 3000 Lenora Church Rd., Snellville, GA 30078, 770 97 2040; r: 4430 Barony Dr., Suwanee, GA 30024, 770 271-277 *Daniel;* Jack, Sam;
danlambert17@yahoo.com
LAMBERT, Ms. Katherine Lynne; *2003*; r: 104 PO Ln., Faber, V 22938
**LAMBERT, Lillian; *1937* (See Pennington, Mrs. Lillian)
LAMBERT, Lizabeth Lee; *1978* (See Bowden, Mrs. Lizabeth Lee
LAMBERT, Louise T.; *1970* (See Kale, Ms. Louise L.)
LAMBERT, Louise Wilder; *1977* (See Hunter, Mrs. Louis Lambert)
**LAMBERT, Marion; *1939*
**LAMBERT, Mrs. Mary (Mary Dudley); *1929*
LAMBERT, Dr. Muriel A. (Muriel A. Wikswo); *1966* AB; PhD Northwestern Univ.; Prof. of Pathology, U.M.D.N.J./New Jerse Med. Sch., RMC 571, Med. Sci. Bldg., UMDNJ, 185 S. Orang Ave., Newark, NJ 07103, 973 972-4405; r: 66 Plymouth St Montclair, NJ 07042, 973 744-3129; *W.;* Anastasia, Phelps Peter;
b: mlambert@umdnj.edu
**LAMBETH, Martha; *1930* (See Kilgore, Mrs. Martha)
**LAMBETH, Mary Johnson; *1937* (See Blackwell, Mrs. Ma Johnson)
**LAMFROM, Helen; *1913* (See Neiman, Mrs. Helen)
**LAMKIN, Mrs. Ethel (Ethel Shamer); *1935* AB
LAMM, Ms. Nicole Jeannette; *2000* BA; MMUS Catholic Uni America; Singer/Voice Instr./Aerobic Tchr., Catholic Univ.-IM Inst. of Art, Sch. of Performing Arts, Harmonious Sch. of Musi Washington, DC, 703 314-3626; r: 5936 Berkshire Ct., Alexa dria, VA 22303, 703 960-6655;
njlamm@hotmail.com
LAMMERS, Courtney Brooke; *1997* (See Hemmer, Mrs. Courtne Brooke)
*LAMON, Yvonne; *1948* (See Olevsky, Mrs. Yvonne)
LAMOND, Cary Randolph; *1962* (See Courier, Mrs. Cary L., CLL
*LAMONT, Catriona M.; *1954*
LAMONT, Mrs. Priscilla H. (Priscilla H. Bowdle); *1957* AB; MA Columbia Univ. Tchrs. Clg., Rowan Univ.; Sch. Psychologis Gloucester Cnty. Special Svcs.; r: 103 Marlton Rd., Woodstow NJ 08098, 856 769-3381; *David J.;* Sally, Susan, Meg, Sam;
pblamont@earthlink.net
LAMOTHE, Mrs. B.N. (B. N. dicte Martine Marie Valentin); *200* BA; MLA Institut d' Etudes Politiques, Ipj; Student, France *Alexis;*
benedictevalentin@yahoo.fr
*LAMOTTA, Vincenta; *1969*
LA MOTTE, Eleanor; *1944* (See Trippe, Mrs. Eleanor)
**LAMOTTE, Mrs. Frances (Frances Phillips); *1933* BS
*LAMOUR, Mrs. Sarah (Sarah Price); *1965*
LAMPARTER, Joan; *1958* (See Goldberg, Mrs. Joan)
LAMPHERE, Mrs. Amy Holmes (Amy Holmes Campbell); *198* BA; MA Columbia Univ. Tchrs. Clg., MA Univ. Nebraska Lincol Mgr., Weekenders USA, 2611 Ryons St., Lincoln, NE 68502, 4 435-6155; r: same; *James;* Jake, Sarah;
amy1wtp@aol.com
LAMPTON, Jennifer Lea; *2001*; r: 9534 Blake Ln., Fairfax, V 22031, 703 383-1376;
lampton01@sbc.edu
LAMPTON, Mary Jane; *1943* (See Peabody, Mrs. Mary Ja Lampton)

AMSON, Carolyn; *1962* (See Kimbrough, Mrs. Carolyn)
AMSON-SCRIBNER, Mrs. Nancy (Nancy Doom); *1950*
ANARD, Ms. Elizabeth Catherine; *1994* BA; MS Univ. of Arts, MA MCP Hahnemann Univ.; Music Therapist/Music Teacher Elem./Lecturer, Self-employed/Philadelphia Sch. Dist./Alvernia Clg, 55 N 22nd St., Philadelphia, PA 19103, 267 253-3580; r: 107 Arch St., Apt. 5D, Philadelphia, PA 19106, 215 923-3144; betsylanard@aol.com
ANCASTER, Alice; *1944* (See Buck, Mrs. Alice L.)
ANCASTER, Mrs. Anne (Anne Luck); *1938* AB
ANCASTER, Carrington; *1940* (See Pasco, Mrs. Hansell Merrill)
ANCASTER, Elizabeth; *1941* (See Washburn, Mrs. Elizabeth)
ANCASTER, Mrs. Jane (Jane Riddle); *1960* ; BS Univ. TX Austin; Homemaker; r: 4952 Briarwood Pl., Dallas, TX 75209, 214 353-0848; *John;* Delaney, John, James; jrlancaster@yahoo.com
AND, Mrs. Katharine (Katharine Hancock); *1923* AB
AND, Mary J.; *1947* (See Cleveland, Mrs. Mary J.)
AND, Mrs. Zena (Zena Tutwiler); *SPEC*
ANDA, Mrs. Marjorie (Marjorie Mondell); *1928*
ANDAU, Denise Kathleen; *1988* (See Blind, Mrs. Denise Kathleen)
ANDAU, Diane Robin; *1981* (See McCulloch, Diana Robin)
ANDE, Ms. Adria Michele; *1996* BA
ANDECKER, Mrs. Florence B. (Florence B. Fisher); *ACAD*
ANDEN, Mrs. Elizabeth (Elizabeth Evans Todd); *1950* AB; r: 3126 Ononta Ave., Cincinnati, OH 45226, 513 871-2076; *Joseph;* Elizabeth, Margaret; bland70@fuse.net
ANDEN, Elizabeth Evans; *1981* (See Krone, Mrs. Elizabeth Evans)
ANDERS, Ruth; *1917* (See Laird, Mrs. Ruth)
ANDGON, Kelly; *1991* (See Wooster, Ms. Kelly Lee)
ANDIS, Amy McCarty (Amy McCarty); *1982* ; BA Ohio Univ.; Advt. Mgr., The Community Leader, 417 2nd St., Marietta, OH 45750; r: 8355 State 550, Vincent, OH 45784, 740 678-2039; *James;* lakeland@frognet.net
ANDIS, Susanne; *ACAD* (See Phillips, Mrs. Susanne)
ANDIS, Susanne; *1944* (See Hudelson, Mrs. Susanne)
ANDON, Mary T.; *1974* (See Darden, Mary Landon)
ANDRAM, Elsie; *1950* (See Layton, Mrs. Elsie)
ANDRUM, Mrs. Mary Wallis (Mary Wallis Evans); *1946*
ANDRY, Mrs. Elizabeth Thigpen (Elizabeth Marshall Thigpen); *1994* BA; Homemaker; r: 405 Crest Rd., Southern Pines, NC 28387, 910 255-3105; *Aaron;* Emma Gentry, Caroline
ANDRY, Maura Teresa; *1985*
ANDSBERGER, Mrs. Ann Marie (Ann Marie Douglas); *1992* BA; Dir. Technology & Library Svcs., Hickory Day Sch., 2535 21st Ave. NE, Hickory, NC 28601, 828 256-9492; r: 3237 Annex St., Conover, NC 28613, 828 466-2922; *Rob;* Kayla, Stephen, Bradley; alandsberger@hickoryday.org
ANE, Ann; *1949* (See Hereford, Mrs. Ann)
ANE, Mrs. Anne (Anne Waring); *1940* ; r: c/o Beehive Foundation, POB 1121, Savannah, GA 31402
ANE, Aurelia; *1932* (See Hopkins, Mrs. Aurelia)
ANE, Mrs. Betty J. (Betty J. Leighton); *1943* AB
ANE, Mrs. Charlotte (Sarah Charlotte Knox); *1940* ; Exec. Dir., Washington Cnty. Tourism, B&O Sta., S. Main St., Washington, PA 15301; r: Rd #7 Box 9, Washington, PA 15301, 724 225-2704; *Perry;* Penelope, Sarah, Perry, Gregory
ANE, Chase; *1955* (See Bruns, Mrs. Chase)
ANE, Constance; *1969* (See Vucurevich, Mrs. Constance)
ANE, Deborah; *1960* (See Lyon, Deborah)
ANE, Eleanor (Elly) Weil (Eleanor(Elly) Kohlmeyer); *1987* ; BA Newcomb Clg. Tulane Univ.; Homemaker; r: 5508 Hurst St., New Orleans, LA 70115, 504 895-4933; *Merritt;* Caroline, Sarah, Isabel; ellylane@cox.net
ANE, Evelyn; *1952* (See Fozzard, Mrs. Evelyn)
ANE, Mrs. Grayson L.; *1983* AB; r: 1760 Oak Ave., Menlo Park, CA 94025, 650 328-3521
ANE, Hazel; *1912*
ANE, Mrs. Helen (Helen Murchison); *1946* AB; Volunteer; r: 3790 Ortega Blvd., Jacksonville, FL 32210, 904 389-1801; *Edward;* Edward, Palmer, Anna, Charles; r: helen3790@aol.com
LANE, Helen Palmer; *1973* (See Dorn, Mrs. Palmer Lane)
LANE, Ila; *1962* (See Gross, Mrs. Ila)
LANE, Mrs. Jane (Jane Bikle); *1931* AB; r: c/o Macdermott, POB 5007, Philadelphia, PA 19111
*LANE, Ms. Janeen Kae; *1990*
*LANE, Ms. Jennifer; *1999*
**LANE, Mrs. Lucille (Lucille Barrow); *1928*
LANE, Marie Madeleine; *1969* (See Hamilton, Mrs. Marie Madeleine)
**LANE, Martha; *1939* (See Roehrs, Mrs. Martha)
LANE, Sallie J.; *1957* (See Burdette, Mrs. Sallie J.)
LANE, Sally; *1950* (See Johnson, Mrs. Walter M.)
*LANE, Susan May; *1947* (See McCardell, Mrs. Susan May)
LANEY, Mrs. Margaret Johnson (Margaret Austin Johnson); *1962* BA; ASID Interior Designer, Curtis Laney & Laney The Design Co. Inc., 806 S. Scenic Hwy., Lookout Mtn., TN 37350, 423 821-2111; r: 1013 E. Brow Rd., Lookout Mtn., TN 37350, 423 821-2111; *James C.R.;* Margaret, Mabs, Jessica
LANFORD, Mary Clayton; *1991* (See Price, Mrs. Mary Lanford)
LANFORD, Mrs. Sarah G. (Sarah M. Gay); *1949* AB; Retired/Social Work; r: POB 1450, Lexington, VA 24450, 540 463-3500; Mary, Sarah
**LANG, Mrs. Harriet (Harriet Kendig); *1925*
LANG, Katherine; *1950* (See Gibson, Mrs. Katherine)
**LANG, Mrs. Margaret (Margaret Gressitt); *1930*
**LANG, Mrs. Ruth (Ruth Hodgson); *1922*
LANGBEIN, Mrs. Alice L. (Alice L. Carper); *1924*
*LANGBORG, Ms. Kimberly Anne (Kimberly Anne Harrington); *1986*
*LANGDON, Dorothy M.; *1939* (See Timmons, Mrs. Dorothy M.)
*LANGDON, Ms. Julia G.; *1995*
LANGDON, Kristy Lee; *1990* (See Whitesides, Mrs. Kristy Lee)
LANGE, Mrs. Carolyn (Carolyn Montgomery); *1948* ; r: 7607 River Point, Houston, TX 77063, 713 465-9488
**LANGE, Ms. Cornelia (Cornelia Fitzgerald); *1959* AB
LANGE, Ms. Keely Oleva; *1991* BA; AB Univ. of Notre Dame, MA Univ. of Illinois, Urbana; Cnslt.; r: 4327 Ravensworth Rd Apt. 805, Annandale, VA 22003; *David Howard;* klange@nd.edu
**LANGE, Marie; *1934* (See Gaskell, Mrs. Marie)
LANGE, Mrs. Theresa B. (Theresa Elizabeth Blane); *1981* AB; Legislative Asst., Congressman Broyhill, 2340 Rayburn, Washington, DC 20515; r: 3703 Jenny Lynne Ln., Fairfax, VA 22030; Ashley
**LANGELER, Grace A.; *1935* (See Irvine, Mrs. Grace A.)
LANGENBERG, Joan F.; *1972* AB; Publisher Self-employed, Lighthouse Review, 9243 Clayton Rd., St. Louis, MO 63124, 314 993-1565; r: 1 Daniel Rd., St. Louis, MO 63124, 314 968-9423; lighthousereview@hotmail.com
*LANGENBERG, Margaret; *1966* (See Quinn, Mrs. Margaret)
LANGFORD, Mrs. Florence M. (Florence Marie Baldwin); *1981* AB; MBA Tulane Business Sch.; Finance; r: 398 Mansfield Ave., Darien, CT 06820, 203 656-4244; *Thomas;* Byron, Anne; r: florencelangford@aol.com
LANGFORD, Gayle; *1971* (See Turner, Mrs. Gayle)
LANGFORD, Marie; *1927* (See Johnson, Mrs. Marie)
LANGFORD, Pauline; *1935* (See Payne, Mrs. Pauline L.)
LANGHORNE, Mrs. Elizabeth F. (Elizabeth Abbot); 1947 BA; Retired Tchr.; r: Wynsum, 776 Jacktown Rd, Lexington, VA 24450, 540 464-4444; *Harry;* John
*LANGHORNE, Emily Addison; *1982* (See Moore, Mrs. Emily Addison)
LANGIE, Julie; *1960* (See Fitzsimmons, Mrs. Julie)
*LANGIULLI, Ms. Lee Ann (Lee Ann Grzybowski); *1986* AB
LANGLEY, Mrs. Hibernia M. (Hibernia M. Cuthbert); *1973* AB; r: 302 Bennett St., Mt. Pleasant, SC 29464, 843 884-1120; *William;* William, Hibernia, Robert
LANGLEY, Priscilla; *1963* (See Pay, Mrs. Priscilla)
LANGMEAD, Mrs. Mary E. (Mary E. Tutwiler); *1917*
LANGS, Mary; *1955* (See Holekamp, Mary Langs)
LANGSTON, Mrs. Carroll (Carroll Leys); *1965* ; BA Univ. of Paris La Sorbonne; Community Bldg. Cnslt., Langston & Assocs., Charlottesville, VA 22901, 434 977-0521; r: 3720 Glenaire Dr., Charlottesville, VA 22901, 434 977-0521; *Jeff;* Sallie; carrollang@aol.com
LANGSTON, Cynthia Ann; *1985* ; r: 45 Dunbar Rd., Natchez, MS 39120, 601 443-9798

LANHAM, Deborah Jane; *1999* (See Bushek, Ms. Deborah Lanham)
LANHAM, Mrs. Lynn Ellen (Lynn Ellen Dann); *1975* AB; Social Worker, State of Florida, 1000 NE 16th Ave., Gainesville, FL 32601; r: 14607 SW 26th Pl., Newberry, FL 32669
LANIER, Annie Laurie; *1958* (See Samuels, Mrs. Annie Laurie)
*__LANIER__, Elizabeth; *1946* (See Parrish, Mrs. Elizabeth)
LANIER, Grace; *1942* (See Brewer, Mrs. Grace)
**__LANIER__, Katherine; *ACAD* (See Jones, Mrs. Katherine)
**__LANIER__, Margaret; *1933* (See Chambers, Mrs. Margaret)
LANIER, Martha Shorter; *1985* (See Dougherty, Mrs. Geoffrey Alan)
**__LA NIEVE__, Virginia; *1929* (See Walker, Mrs. Virginia)
LANKFORD, Mrs. Diane R. (Diane R. Mann); *1967* AB; r: 104 Lakeview Ave. NE, Atlanta, GA 30305, 404 816-7168
**__LANKFORD__, Elizabeth; *1929* (See Miles, Mrs. Elizabeth)
**__LANKFORD__, Mary B.; *1933*
LANMAN, Mary; *1950* (See Brown, Mrs. Mary)
*__LANPHIER__, Mrs. Phyllis (Phyllis Fraser); *1944*
LANSDALE, Chloe; *1961* (See Pitard, Mrs. Chloe L.)
*__LANSDALE__, Mary V.; *1964*
**__LANSING__, Charlotte; *SPEC* (See Hardy, Mrs. Charlotte)
LANSING, Mrs. Elizabeth (Elizabeth Cather); *1930*; r: 678 N. Forest Ave., Webster Groves, MO 63119, 314 962-5334
LANSING, Mrs. Willie Ann (Willie Ann Newbury); *1962* BA; Homemaker; r: 6065 S. Verde Tr. #G310, Boca Raton, FL 33433; *Warner;* Edward, Anna, Richard;
r: wlansing@earthlink.net
*__LANTER__, Ms. Catherine Robinson; *1996* BA
**__LANTZ__, Lucy L.; *SPEC* (See McKinlay, Mrs. Lucy L.)
LANZ, Ms. Rachel Leigh (Rachel Leigh Self); *1999*; BA GA State Univ.; Grad. Student, Versailles, KY 40383; r: 217 Chestnut Ln., Versailles, KY 40383, 859 873-1041; *Eric;* Lanz;
b: rlself2@uky.edu
LANZA, Mrs. Kimberly Margaret (Kimberly Margaret Wiese); *1977* AB; JD St. John's Univ. of Law; Atty. Retired; r: 14 Clubhouse Dr., New Orleans, LA 70131, 504 392-0243; *Louis;* Robert Smith Jr, Michael Smith;
loukimco@cox.net
*__LAPERRIERE__, Mrs. Anne B. (Anne B. Parks); *1956*
*__LAPHAM__, Ms. AnneLiese E.; *1995*
LAPOINTE, Jane Ann; *1989*; r: 249B Mulberry St., Claremont, NH 03743
LAPOINTE, Mrs. Shapleigh Donnelly; *1986* AB; Math Tchr., Eaglebrook Sch., Deerfield, MA 01342, 413 774-7411; r: POB 9, 136 Old Greenfield Rd, Shelburne Falls, MA 01370, 413 625-8643; *Garth;* Morgan, Cullen, Mccutty;
r: slapointe@eaglebrook.org
*__LAPOUR__, Joan Marie; *1984*
*__LAPRADE__, Mrs. Page (Page Walker); *1937*
LAPRAIRIE, Mrs. Judith Anne (Judith Anne Shipley); *1992*; Post Closing Supv., Ivanhoe Financial Inc.; r: 9083 Palos Verde Dr., Orlando, FL 32825, 407 277-5920; *C. Brett;*
r: saints@cfl.rr.com
**__LARAMORE__, Mrs. Mary Jaquelin (Mary Jaquelin Thornton); *1952* AB
LARAMORE, Susan Thornton; *1979* (See Hill, Mrs. Susan Thornton)
*__LARDANCHET__, Ms. Marthe; *1999*
LARENCE, Mrs. Virginia Lou (Virginia Lou Marckesano); *1977*; BS Georgetown Univ.; Realtor, Kiawah Island Real Estate, 800 277-7008; r: 97 Basscreek Ln., Kiawah Island, SC 29455; *Frank;* Eric, Amanda
LARGE, Mrs. Mary Anne (Mary Anne Van Dervoort); *1957* AB; Homemaker; r: 2152 Cedarfield Ln., Richmond, VA 23233, 804 270-6823; *Robert (Bob);* Anne W., Elizabeth H., Mary Kathryn
LARGEY, Lynne Baxter; *1984* (See Goldfarb, Mrs. Lynne Baxter)
LARIMER, Mildred Virginia; *1932* AB; For. Svc./Exec. Secy., Dept. of Commerce, Washington, DC; r: 555 University Ave., Apt. 702, Honolulu, HI 96826, 808 946-1783
LARIMER, Ms. Reyhan (Reyhan Tansal); *1962* AB; MARC North Carolina State Univ.; Proj. Mgr./Arch., Yale Univ. Sch. of Med., 37 College St., New Haven, CT 06511, 203 737-4276; r: 285 Greene St., New Haven, CT 06511, 203 777-7832; Celine;
reyhan.larimer@yale.edu
LARIMORE, Mrs. Jane K. (Jane Kroegar); *1959*; Homemaker; r: 1200 Montego Rd, Ft. Worth, TX 76116, 817 738-5230; Thomas, Robert Karl, Susan
**__LARKIN__, Mrs. Frances L. (Frances L. Kelly); *1931* AB
LARKIN, Mrs. Nathalie (Nathalie Ward); *1974*; r: POB 573, Woods Hole, MA 02543
**__LARKINS__, Ina; *1910* (See Edwards, Mrs. Ina)
LARKUM, Mrs. Ann Marie (Ann Marie Swain); *1978*; MA Clg. o William & Mary, Mary Baldwin Clg.; r: POB 1281, Gloucester Pt. VA 23062
*__LARMON__, Helen V.; *1940*
LAROCHE, Mrs. Cara Ardemagni (Cara Marissa Ardemagni) *1992* BA; MAT Univ. of Pittsburgh; Math Teacher, Math Dept Chair, Ellis Sch., 6425 Fifth Ave., Pittsburgh, PA 15206, 412 661 5992; r: 1650 Jamestown Pl., Pittsburgh, PA 15235, 412 247 9327; *Robert;*
r: r_laroche@msn.com
LAROCHE, Katherine; *1968* (See Greer, Ms. Katherine)
**__LAROQUE__, Margot; *1952* (See Lowrey, Mrs. Margot)
LAROSE, Ms. Jennifer Hebb (Jennifer McCone Hebb); *1982* AB r: 18 Lenox Dr., Glastonbury, CT 06033, 860 657-1505
LARRABEE, Mrs. Sarah Clinton (Sarah Michelle Clinton); *1991* BS; MA Wake Forest Univ.; Psychologist/Hospital Admin., New Hope Treatment Ctrs., 430 North Ln., Summerville, SC 29483 843 577-4329; r: 1549 Guilford Ct., Mt. Pleasant, SC 29466, 84 856-8698; *Daniel*
*__LARRICK__, Karen L.; *1971* (See Hahn, Ms. Karen L.)
LARSEN, Ms. Amy Gracey; *1993* BA; MA Middlebury Clg., MA The Sorbonne; French Immersion Tchr.-1st Grade, Kent Garden ES; r: 300 E Capital NE, Washington, DC 20003, 202 546-8030;
amyglarsen@aol.com
*__LARSEN__, Jayne S.; *1971* (See Griffith, Mrs. Jayne S.)
LARSEN, Mrs. Kirsten Vold (Kirsten Ann Vold); *1984* AB; MBA American Grad. Sch. Intl. Mgmt; Designer, Tom Stringer Inc., 6 W. Huron St., Chicago, IL 60610, 312 664-0644; r: 109 Dupe Pl., Wilmette, IL 60091, 847 853-8612; *Kris;* Lars, Eleanor
**__LARSEN__, Mrs. Mary (Mary Peters); *1933*
*__LARSEN__, Mrs. Mary L. (Mary L. Matheson); *1953*
LARSEN, Mrs. Mary Pat (Mary Pat Behnke); *1966*; BS Univ Wisconsin Madison, MA Univ. Wisconsin Madison; Real Estat Broker, Schuler Realty Hawaii, 828 Fort St. Mall, 4yh Fl., Honolul HI 96813, 808 394-5482; r: 5541 Pia St., Honolulu, HI 96821, 80 377-1800; *Ronald Forsyth;* Tiare, Michael;
marypatlarsen@yahoo.com
LARSON, Mrs. Barbara E. (Barbara E. Waters); *1970*; r: 135 Pelican Point, Eclectic, AL 36024, 334 857-0110
*__LARSON__, Brooke Graham J.; *1989*
*__LARSON__, Ms. Hilary Jean; *1993* BA
LARSON, Mrs. Lucinda Y. (Lucinda A. Young); *1973* AB; MBA Boston Univ.; Financial Mgr., Hewlett Packard, 843 805-816 r: 40 Churchills Ln., Milton, MA 02186, 617 696-9765; *Richar* Robert, Andrew;
r: lylarson@attbi.com
*__LARSON__, Mrs. Nancy (Nancy Wise); *1971*
LARSON, Pamela; *1964* (See Baldwin, Mrs. Pamela)
LARUE, Mrs. Nicole (Nikki) Marie (Nicole Marie Gilkison); *200* BA; Homemaker; r: 204 Berry St., Park Forest, IL 60466, 708 48 8522; *Matthew;* Ethan;
gilkison01@sbc.edu
LARUS, Ms. Anne Kelsey; *1998* BA; MA Univ. of St. Andrew Business Devel. Mgr., Natl. Council for Adoption; r: 3140 Dashiell Rd, Falls Church, VA 22042;
klarus1975@yahoo.com
LASALA, Victoria Esperanze; *1982* AB; MD Michigan State Uni Pediatrics; r: 6281 N. Cadena De Montanas, Tucson, AZ 857 520 299-9232
**__LASAR__, Marjorie; *1934* (See Hurd, Mrs. Marjorie)
LASATER, Mrs. Anne (Anne Thomas); *1960*; r: 117 Asbury S Houston, TX 77007, 713 802-2874
LASCARA, Mrs. Laura Whitehurst (Laura Marie Whitehurs *1982* AB; Homemaker; r: 912 Cardinal Rd., Virginia Bch., 23451, 757 422-1920; *Bill;* Jefferson, Liza, Virginia, Lions;
wlascara@aol.com
*__LASCOMBES__, Marie; *1984*
LASERNA, Ms. Marisol Guanzon; *1999* BS; r: 13 Carriage H Ln., Fredericksburg, VA 22407, 540 898-2181
LASERSON, Mrs. Frances G. (Frances M. Griffith); *1970* AB; Corporate Communications, Moody's Corp., 99 Church St., N York, NY 10007, 212 553-7758; r: 1130 Park Ave., New York, 10128, 212 289-7676
LASHER, Edith; *1964* (See Birch, Mrs. Edith)

ASIER, Barbara; *1951* (See Edgerley, Mrs. Barbara)
ASKEY, Mrs. Jeannine M. (Jeannine M. Petersen); *1975* ; CEO-Owner, J.M. Peters Personnel, 110 Boggs Ln. Ste. 249, Cincinnati, OH 45246, 513 772-0555; r: 6157 W. Fork Rd., Cincinnati, OH 45247, 513 574-0114; peters@jmpsearch.com
ASLIE, Adele Easton; *1967* (See Kellman, Ms. Adele Laslie)
ASSEN, Mrs. Wesley Powell (Wesley Weaver Powell); *1989* AB; Business Owner, The Cook Store, 2841 Cahaba Rd, Birmingham, AL 35223, 205 879-5277; r: 426 Poinciana Dr., Birmingham, AL 35209, 205 879-1593; *Harald (Hal);* p: thecookstore@msn.com
ASSING, June; *1939* (See Wittmer, Mrs. June)
ASSITER, Mrs. Jane (Jane Kluttz); *1933*
ASSITER, Lelia; *ACAD* (See Morgan, Mrs. Lelia)
ASSITER, Lorne; *1966* (See Boatright, Mrs. Lorne)
AST, Linda (Linda McGuire); *1958* ; Homemaker; r: 427 Teakwood Dr., Mesquite, TX 75149, 972 288-0155; *Robert H. (Dec);* Lisa, Pamela, Lynn, Lee; : lgardenlady65@aol.com
ASTAITI, Sandra Sara; 1959 (See Sylvia, Mrs. Sandra Sara)
ASTER, Mrs. Kelly Dean (Elizabeth Kelly Dean); *1987* AB; Dist. Sales Mgr., AstraZeneca Pharmaceuticals; r: 634 Little Creek Rd, Auburn, AL 36832, 334 887-6225; *Jim;* Jake, Maggie; kelly.laster@astrazeneca.com
ATAIF, Mrs. Sharon M. (Sharon M. Burkot); *1971*
ATHAM, Mrs. Ella (Ella Jesse); *1933* AB
ATHAM, Mrs. Eylese (Eylese Miller); *1938* AB
ATHAM, Jean G.; *1943* (See Jones, Mrs. Jean G.)
ATHAM, Mrs. Virginia Donald (Virginia Sellers Donald); *1981* AB; Retired Pres., Table Matters; r: 1000 Peachtree Battle Ave., Atlanta, GA 30327, 404 352-5886; *Richard;* Virginia; vdlatham@msn.com
ATHROP, Charlene L.; *1933* (See White, Mrs. Charlene L.)
ATHROP, Mrs. Demetra Bowles (Demetra Georgis); *1976* ; BA Northwestern Univ., MA Univ. of CA-Berkeley; Renovations; : 2421 Broadway St., San Francisco, CA 94115, 415 346-1417; *Thomas;* Henry Bowles, Nellie Bowles
ATHROP, Dominique; *1961* (See Siegler-Lathrop, Dominique)
ATHROP, Dr. Nancy-Coalter (Nancy-Coalter Dew); *1967* ; MD Univ. Vermont, MS Columbia Univ.; Psychiatrist, Self-employed, 3 Main St., Ste. 216, Burlington, VT 05401, 802 651-7510; : 1901 Upper Notch Rd, Bristol, VT 05443, 802 453-2263
ATHROP, Mrs. Ruth (Ruth Thompson); *1932*
ATHROPE, Mrs. Katherine (Katherine Gilbert); *1929*
ATIMER, Diana Christine; *2002* BA; Elem. Tchr., Tonball Elem.; : 5302 FM 50 Rd, Brenham, TX 77833, 979 251-8447; : latimer02@sbc.edu
ATIMER, Ms. Irfan Lorraine (Irfan Lorraine Kiratli); *1990* BA; Admissions Assoc., The Key Sch., 534 Hillsmere Dr., Annapolis, MD 21403, 410 263-9231; r: 315 Beach Dr., Annapolis, MD 21403, 410 269-7610
ATIMORE, Catherine Crowell; *1996* (See Namorato, Mrs. Catherine Latimore)
ATOSEK, Patricia A.; *1985*
AUBACH, Alice F.; *1935* AB; Retired Business & Technical Librarian, American Enka Co.; r: 1617 Hendersonville Rd, Apt. 209, Asheville, NC 28803
AUBACH, Elizabeth Burke; *1982* (See Claflin, Mrs. Elizabeth Burke)
AUBER, Ms. Jennifer C.; *1997*
AUCK, Eleanor M.; *1934*
AUDATI, Ms. Katharine (Katharine Snow); *1964* BA; MAT George Washington Univ.; AVP Sr. Prog./Analyst, Pershing, 6 Freeland Rd., Florham Park, NJ 07932; r: 734 Hillside Ave., Plainfield, NJ 07060; David, Scott, Ann; titel2@excite.com
AUDEN, Mary; *1935* (See Bosshart, Mrs. Mary)
AUDERDALE, Deborah Jane; *1978* (See Armstrong, Mrs. Deborah Jane)
AUDERDALE, Mrs. Ioline (Ioline Harkin); *ACAD*
AUDERDALE, Karen M.; *1991* (See Towns, Mrs. Karen M.)
AUER, Jane Ellyn; *1981* (See Maddox, Mrs. Jane Lauer)
AUFER, Mrs. Sue E. (Sue E. Mossey); *1973* BA; Brokerage Rep., C. N. A. Ins. Cos., 6 Upper Pond Rd, Parsippany, NJ 07054, 973 541-3352; r: 193 Casterline Rd., Denville, NJ 07834, 973 541-3352; *Kenneth;* sue.laufer@cnalife.com

*LAUGHLIN, Mrs. Elise (Elise Parrish); *1956* AB
*LAUGHLIN, Marguerite L.; *1935*
**LAUKHUFF, Mrs. Jessie L. (Jessie L. Coburn); *1933* AB
**LAUMAN, Anne; *1937* (See Bussey, Mrs. Anne)
**LAUNDER, Betty Belle; *1943* (See Butin, Mrs. Betty Belle)
LAUNDON, Mrs. Elizabeth B. (Elizabeth C. Blackwell); *1969* BA; MBA Georgia State Univ.; Retailer, Cast-on Cottage, 1003 Canton St., Roswell, GA 30075, 770 998-3483; r: 285 Saddle Creek Dr., Roswell, GA 30076, 770 587-5637; *Walter;* Katie, Beth; b: blaundon@aol.com
LAURENT, Ms. Margaret Funsten; *1978* AB; r: 25 Cincinnati Ave., St. Augustine, FL 32084
**LAURIAULT, Mrs. Sally (Sally Lea); *1950* AB
LAURIE, Mrs. Melissa Suzanne (Melissa Suzanne Carrington); *1986* BA; Bridal Accessory Design/Interior Design, Dexter Furniture; r: 284 E Davie St., Raleigh, NC 27601
LAURIEN, Leslie Fortier; *1977* ; r: 5450 Thomas Ave., Oakland, CA 94618
*LAUTER, Corell; *1956* (See Murray, Mrs. Corell)
**LAUTERBACH, Frances; *1923*
LAUTZ, Mrs. Anne (Anne Street); *1948* ; Admin. Asst. Retired, Gift Museum of Art; r: 14 Lockwood Dr., #7E, Charleston, SC 29401, 843 577-4100; *Robert (Dec)*
**LAUVER, Dorothy; *1927* (See Leeder, Mrs. Dorothy)
**LAUX, Mrs. Dorothy (Dorothy Vernon); *1927*
**LAVAGUE, Mrs. Ruth (Ruth Gladfelter); *1921*
**LAVENTURE, Mildred; *1923* (See McKinney, Mrs. Mildred)
**LAVERY, Mrs. Frances (Frances Cottman); *1930*
LAVESPERE, Mrs. Jean Brooks (Jean Brooks Coggeshall); *1984* AB; r: 548 Oleander Dr., Florence, SC 29501, 843 669-1259
LAVIGNE, Mary Eugenia; *1982* (See Fletcher, Mrs. Mary LaVigne)
LAW, Dorothy Ellis; *1954* (See Martin, Mrs. Dorothy Law)
*LAW, Mrs. Jane F. (Jane F. MacDermott); *1967*
LAW, Kathryn Louise; *1979* (See Hoyle, Mrs. Louise Law)
**LAW, Mary; *1943* (See Taylor, Mrs. Mary)
LAW, Mrs. Stacey White (Stacey Marie White); *1989* AB; Commercial Real Estate Broker, Alan Joel Partners, 962 Howell Mill Rd, Atlanta, GA 30318, 404 869-2635; r: 2084 Adams Overlook, Atlanta, GA 30318, 404 931-4688; *Ty;* Carter; slaw@alanjoelpartners.com
LAWDER, Catherine; *1939* (See Stephenson, Mrs. Catherine)
LAWDER, Jane; *1935* ; BA Univ. of Texas; Retired Immunohematologist, Belle Bonfils Blood Ctr.; r: 2858 S. Wheeling Way, Aurora, CO 80014, 303 755-7038
LAWES, Mrs. Margaret G. (Margaret L. Gee); *1950* AB; Tax Acct.; r: 1500 Canfield Ln., Charlottesville, VA 22903, 434 293-4535; *A. Elliot*
*LAWFORD, Robin Elizabeth; *1983*
LAWLER, Mrs. Catherine Hill (Catherine Leigh Hill); *1992* BA; Outpatient Women's Health Prog., St. David's Health Ctr., 3000 N. I-H 35, Austin, TX 78705, 512 404-8800; r: 6800 Mcneil Dr., #937, Austin, TX 78729, 512 320-8056; *Donn;* Lilly; b: catherine.hill@stdavids.com
LAWLER, Mrs. Lori Jean (Lori Jean McGee); *1988* AB; Special Agt., US Secret Svc., 915 2nd Ave., Jackson Fed. Bldg., Seattle, WA 98174, 206 553-5495; r: 101 Fuller Rd No 250, Meridian, MS 39309
LAWLESS, Shannon Marie; *1987* (See Grantz, Mrs. Shannon Marie)
LAWLOR, Ms. Kristen; *2000* BS; Assoc. Software Engr., Presearch, Inc.; r: 14 Hatchechubee Rd, Palmyra, VA 22963; sweet_spccer@yahoo.com
*LAWRENCE, Andrea Carole; *1979*
LAWRENCE, Andrea Nicole; *1985* ; BA Westmont Clg., CA State Univ. Northridge; Mid. Sch. SS & Sci. Teacher & Charter Sch. Developer, Santa Barbara Charter Sch.; r: 512 W. Junipero St., #C, Santa Barbara, CA 93105, 805 682-6506; *Donna;* Hannah; andrea_sb@hotmail.com
LAWRENCE, Ms. Anna Lisa; *2001* ; Clerical Asst., Toll Bros. Inc., 3103 Philmont Ave., Huntingdon Vly., PA 19006, 215 938-8000; r: 484 Redbud Ct., Warrington, PA 18976, 215 343-4293; pennsylvania1@yahoo.com
**LAWRENCE, Barbara; *1912* (See Fily, Mrs. Barbara)
LAWRENCE, Caro McDonald; *1979* (See Bahnson, Mrs. Caro McDonald)
**LAWRENCE, Carolyn E.; *1934* (See White, Mrs. Carolyn E.)
LAWRENCE, Dian Dioreen; *1985* (See Tublin, Dian Lawrence)

LAWRENCE, Mrs. Diane (Diane Hunt); *1955*; r: 63 Addison Dr., Short Hills, NJ 07078, 973 912-0403; James, Thomas; tucker63@aol.com
LAWRENCE, Edna Theresa; *1987* (See Wellington, Mrs. Edna Theresa)
LAWRENCE, Helen; *1931* (See Vander Horst, Mrs. Helen)
*__LAWRENCE__, Jane; *1946* (See Katsidhe, Mrs. Jane)
**__LAWRENCE__, Mrs. Katherine (Katherine Armstrong); *1920*
LAWRENCE, Mrs. Katherine (Katherine Schuhmacher); *1960*; r: 5362 Fairdale Ln., Houston, TX 77056; Bill
LAWRENCE, Lucinda M.; *1972* (See Pierce, Mrs. Lucinda M.)
LAWRENCE, Mallihai Mary; *1985* (See Tambyah, Mrs. Mallihai Mary)
**__LAWRENCE__, Margaret; *1959* (See Binder, Mrs. Margaret)
LAWRENCE, Margaret K.; *1949* (See Simmons, Ms. Margaret L.)
**__LAWRENCE__, Mary; *1930* (See Sessions, Mrs. Mary)
LAWRENCE, Dr. Moira E. (Moira Erickson); *1980* AB; PhD Univ. Virginia; Dir. External Sci. & Tech., Bristol-Myers Squibb, Rte. 206 & Providence Line Rd, Princeton, NJ 08543, 609 252-5685; r: 299 Pennington Titusville Rd, Pennington, NJ 08534, 609 818-1968;
b: moira.lawrence@bms.com
*__LAWRENCE__, Patricia Lynn; *1980* AB
LAWRENCE, Mrs. Robert (Blair Walker); *1968* BA; r: 71 Winchester St., Warrenton, VA 20186, 540 347-3147; *Robert;* Robert, Croom;
bwlaw@earthlink.net
LAWRENCE, Sarah A.; *1968* (See Watkins, Mrs. Sarah A.)
*__LAWRENCE__, Mrs. Shirley (Shirley Hoffman); *1939*
LAWRENCE, Stacey; *1991* (See Lee, Mrs. Stacey)
LAWRENCE, Mrs. Susan Katherine (Susan Katherine Marshall); *1986* AB; 1st Grade Tchr., St. Stephan's & St. Agnes Sch., 400 Fontaine St., Alexandria, VA 22302, 703 212-2843; r: 508 Tennessee Ave., Alexandria, VA 22305, 703 836-6612
LAWRENCE, Mrs. Virginia (Virginia Tyson); *1958* AB; r: 1001 Cambridge Cres., Norfolk, VA 23508, 757 423-6546
*__LAWRIE__, Elizabeth; *1943* (See Kimbrough, Mrs. Elizabeth)
**__LAWRY__, Mrs. Helen (Helen Morris); *1923*
*__LAWS__, Lauren Frances; *1988*
*__LAWSON__, Alice; *1934*
LAWSON, Mrs. Andreanna Aris (Andreanna Aris Fiflis); *1982*; BS Colby-Sawyer Clg., Univ. of Colorado, Boulder; RN, Child & Adult Psych. Care Ctr.; r: 18065 Forest View Rd, Monument, CO 80132, 719 481-0634
LAWSON, Dayton S.; *1971* (See Miller, Mrs. Dayton S.)
LAWSON, Mrs. Dorothy (Dorothy Moore); 1959 AB; MED Emory Univ.; Speech Language Pathologist, Private Practice, 11201 Country Pl., Oakton, VA 22124, 703 620-2407; r: same; *Thomas;* Thomas, Gray;
dmlawson3@aol.com
LAWSON, Mrs. Elisabeth H. (Elisabeth Helm); *1954* AB; Homemaker; r: 585 Arbor Ln., Pittsburgh, PA 15236, 412 653-3882; *James S. (Dec);* James, Douglas, Timothy, Kevin
LAWSON, Joan; *1957* (See Kuhns, Mrs. Joan)
LAWSON, Karin L.; *1974* (See Look, Mrs. Karin L.)
LAWSON, Karol A.; *1981* AB; PhD Univ. of Virginia, MA Univ. of Virginia; Dir., Maier Museum of Art, Randolph Macon Woman's Clg., 2500 Rivermont Ave., Lynchburg, VA 24503, 434 947-8136; r: 3601 Surrey Ln., Lynchburg, VA 24503, 434 386-0458;
b: klawson@rmwc.edu
**__LAWSON__, Mrs. Katherine F. (Katherine F. Gay); *ACAD*
LAWSON, Laura Harding; *1989* (See Trevey, Mrs. Laura Lawson)
**__LAWSON__, Mrs. Marie (Marie Abrams); *ACAD*
LAWSON, Mrs. Mary R. (Mary R. Scales); *1970* AB; Devel.; r: 20 Crescent Ave., Greenville, SC 29605, 864 232-3957
**__LAWSON__, Mrs. Virginia (Virginia Broun); *1934*
**__LAWTON__, Mrs. Athleen (Athleen Benton); *1929* AB
**__LAWTON__, Dorothy; *1923* (See Campbell, Mrs. Dorothy)
LAWTON, Helen; *1943* (See Mitchell, Mrs. Helen)
LAWTON, Mrs. Laura C. (Laura Connerat); *1962* AB; MA Univ. of NC-Chapel Hill; Educ. Spec., Performance Systs. & Trng., 6605 Abercorn St., Ste. 205, Savannah, GA 31405, 912 356-1444; r: 14 Rockwell Ave. S., Savannah, GA 31419, 912 925-5644
LAWTON, Sue B.; *1955* (See Mobley, Mrs. Sue Lawton)
**__LAWWILL__, Mrs. Susie B. (Susie B. Frierson); *1925*
LAY, Ms. Stacey Elizabeth; *1998*; r: 2815 Sagewood Dr., Glenwood, MD 21738, 410 489-7923
LAYER, Frances Deanna; *1962* (See Timbers, Mrs. Frances Deanna)
**__LAYFIELD__, Eleanor; *1932* (See Davis, Mrs. Eleanor)
LAYFIELD, Elizabeth Massey; *1932* (See Smith, Mrs. Elizabeth Massey)
LAYMAN, Kristen Marie; *1989* (See Mahoney, Mrs. Kristen Marie)
LAYNE, Patricia; *1952* (See Winks, Ms. Patricia)
LAYNE, Servelia Faith Harvey; *1990* (See Souder, Mrs. Servelia Faith Harvey)
LAYTON, Mrs. Elsie (Elsie Landram); *1950*; r: 3637 Meadow Lake Ln., Houston, TX 77027, 713 622-4891
*__LAYTON__, Ms. Mary H.; *1971*
LAZAR, Mrs. Karen Luke (Karen Luke Bowers); *1978*; r: 106 Kirk Rd., Greenville, DE 19807, 302 778-5760
LAZAR, Mrs. Zelda (Zelda Sampson); *1943*; r: 1335 N Astor St., Chicago, IL 60610, 312 943-3066
**__LAZARUS__, Mabel; *1922*
*__LAZARUS__, Mary Katherine; *1981* (See Rich, Mrs. Mary Katherine)
LAZARUS, Susan Mary; *1985* (See Bailey, Mrs. Susan Mary)
**__LAZENBY__, Mrs. Elizabeth (Elizabeth Pender); *1945* AB
**__LAZENBY__, Virginia; *ACAD* (See O'Hara, Mrs. Virginia)
*__LAZO__, Sandra; *1961* (See Riley, Mrs. Sandra)
LEA, Mrs. Eleanor (Eleanor Snow); *1940* AB; Homemaker; r: 102 Gables Pl., Rutland, VT 05701, 802 773-8499; *Joseph;* Deborah, Barbara, James, Ann
**__LEA__, Elizabeth; *SPEC* (See Apgar, Mrs. Elizabeth)
**__LEA__, Mrs. Margaret Diana (Margaret Diana Koch); *1928*
LEA, Ms. Mary Allison; *1990* BA; Healthcare Cnslt., HCM, Rollins Clg.-Crummer, Winter Park, FL; r: 2122 S Hesperides St., Tampa, FL 33629, 813 254-9684
*__LEA__, Mrs. Mary L. (Mary L. Hudson); *1931*
LEA, Nancy R.; *1974* (See Houghton, Mrs. Nancy R.)
**__LEA__, Sally; *1950* (See Lauriault, Mrs. Sally)
**__LEACH__, Anne E.; *1944* (See Merrill, Mrs. Anne E.)
**__LEACH__, Jane; *1948* (See Nape, Mrs. Jane)
LEACH, Kimberly Ann; *2000* (See Burge, Mrs. Kimberly Ann)
LEACH, Nance; *1969* (See Hoder, Mrs. Nance)
**__LEACHMAN__, Constance; *ACAD*
**__LEADBEATER__, Katherine; *1928* (See Bloomer, Mrs. Katherine)
LEADER, Mrs. Maxine (Micki Lisin); *1968*; MS Skidmore Clg., AA Hartford Clg. for Women; Parent Support Coord., Parent Support Network, Inc., 175 Rugters Rd. E., Orangeburg, NY 10962, 845 359-6090; r: 175 Rutgers Rd. E, Orangeburg, NY 10962, 845 359-6090; *James;* Joshua, Jordan, Justin;
r: mickipsn@aol.com
**__LEAKE__, Mrs. Anna (Anna Beveridge); *1917*
**__LEAKE__, Beverly; *ACAD* (See McClelland, Mrs. Beverly)
LEAKE, Kathryn R.; *1973* (See Jackson, Mrs. Kathryn L.)
**__LEAMAN__, Mrs. Ruth (Ruth Willis); *1943* AB
LEAMON, Mrs. Anne S. (Anne W. Smith); *1973* AB; Virginia Commonwealth Univ.; Homemaker/Artisan/Handbeaded Silk Sachet; r: 1000 Parker St., Falls Church, VA 22046, 703 538-5118; *Michael;* Caroline;
aleamon@rcn.com
LEAR, Mrs. Cecilia Maria (Cecilia Maria Garcia-Tunon); *1978* BA; Proposal Writer/Editor, Satotravel, A Navigant Intl. Co., 1005 N. Glebe Rd., Arlington, VA 22201, 703 358-1274; r: 9924 Finian Ct., Vienna, VA 22181, 703 255-2096; *Steven;* Allessandra, Vanessa, A.C. Frederick;
r: clear@cox.net
LEAR, Dorothy Nancy; *1978* (See Mooney, Ms. Dorothy Lear)
LEAR, Ms. Jennifer Anne; *1999* BA; Rsch. Asst., Biology Dept., Sweet Briar Clg., Sweet Briar, VA 24595; r: 1132 Winston St., Norfolk, VA 23518
LEAR, Lois A.; *1939* (See Stoops, Mrs. Lois L.)
LEAR, Teresa (Terry) A.; *1974* (See Evans, Mrs. Teresa A.)
*__LEARNARD__, Linda M.; *1956* (See Whitfield, Mrs. Linda M.)
LEARY, Ms. Dawn Elizabeth; *1995* BS; George Washington Univ.; Crime Scene Evidence Tech., WA DC Metropolitan Police Dept., 3521 V St. NE, Washington, DC 20018, 202 727-6716; r: 407 Donelson Loop, Stafford, VA 22554, 540 720-2398; *Aurie; Schwarting;* Aurie;
b: stuff@aba2net.com
**__LEARY__, Mrs. Emilie R. (Emilie R. Emory); *1934* BA
LEARY, Pamela; *1966* (See Shandrick, Ms. Pamela)
**__LEARY__, Mrs. Phyllis (Phyllis Walker); *1928*
**__LEATHAM__, Dorothy; *1925* (See Nelson, Mrs. Dorothy)
*__LEATHERBURY__, Lisa Ann; *1987* (See Bennett, Mrs. Lisa Ann)

EATHERMAN, Mrs. Carolyn L. (Carolyn L. Chrisman); *1972*; r: POB 591, Pikeville, KY 41502, 606 432-8471
EATHERMAN, Mrs. Ruth S. (Ruth S. Jackson); *ACAD*
EATHERS, Mrs. Marilynn (Marilynn Clark); *1954*; BA Univ. of MI; Retired Dir. of Sales, City of Phoenix AZ; r: 8216 E. Lewis Ave., Scottsdale, AZ 85257, 480 946-0936
EAVELL, Anne B.; *1963* (See Reynolds, Mrs. Anne L.)
EAVELL, Elizabeth; *1957* (See Hannay, Ms. Elizabeth)
EAVELL, Mrs. Harriet Morse (Harriet Morse Harrison); *1981*; Hutcheson & Grundy, 3300 Citicorp Ctr., Houston, TX 77002; r: 1615 Milford St., Houston, TX 77006
EAVELL, Mrs. Nancy (Nancy Butzner); *1934* BA
EAVITT, L. Lorraine; *1936* (See Franks, Mrs. L. Lorraine)
EAZER, Mrs. Susan Sydelle (Susan Sydelle Cash); *1982* AB; MED Univ. Virginia; Tchr., Nelson Cnty. Sch., Tye River Elementary, Arrington, VA 22922, 434 263-8960; r: 263 Gartin Pl., Madison Hts., VA 24572, 434 384-0338; *Keith;* Sarah, Drew; sydelle1060@aol.com
EBLANC, Mrs. Ida (Ida Ross); *ACAD*
EBLANC, Mrs. Katherine (Katherine Vennard); *1953*; BS Univ. of IL, MA UC Berkeley; Retired Educator; r: 629 W. Santa Fe Tr., Kansas City, MO 64145; *Joseph;* Elizabeth, William, James; jleblanc@planetkc.com
E BLOND, Katherine; *1933* (See Farquhar, Mrs. Katherine)
EBRIS, Antoinette; *1945* (See Maynard, Mrs. Antoinette)
EBRUN, Mrs. Marsha Kay (Marsha Kay Altice); *1978*; r: 106 Sagewood Ct., Sparks Glencoe, MD 21152
ECHAVALLIER, Monique; *1956*
ECHLER, Ms. Laura Susan; *1996* BA; MED Old Dominion Univ.; Elem. Tchr., Cape Henry Collegiate, 1324 Mill Dam Rd., Virginia Bch., VA 23454, 757 481-2446; r: 929 Winwood Dr., Virginia Bch., VA 23451, 757 428-9049; r: lsl.mail@att.net
ECKSZAS, Azalea Renata; *1985* (See Davis, Mrs. Azalea Renata)
ECLERCQ, Mrs. Anne (Anne Whaley); *1964*; BA Duke Univ., JD Emory Univ./Univ. of TN; Dir., The Citadel Daniel Library, 171 Moultrie St., The Citadel, Charleston, SC 29409, 843 953-1267; r: 120 Meeting St., Charleston, SC 29401, 843 937-0616; *Fred;* Ted, Ben, Kershaw; leclercqa@citadel.edu
ECLERE, Mrs. Martha Dabney (Martha VonSchlorf Dabney); *1954* AB; MAT Clg. of William & Mary; Tchr., Western Albemarle Cnty., Rock Fish Gap Tpk., Crozet, VA 22932, 434 823-8700; r: POB 85, Esmont, VA 22937, 434 831-2722; *Roger;* Sarah, Alice Topp, Mary, Kate Coelln, Edmund
ECOMTE, Mrs. Denise (Dede) Alexandre (Denise Evans Alexandre); *1976* AB; Owner, VP, Old World Ceramics, Inc., 1375 King St., Greenwich, CT 06831; r: same, 203 531-4365; *Jon;* Jonathan, Alysia, Evans, Nichols; dealeco@aol.com
ECOMTE, Sally (Sally Dahl); *1969*; BA Univ. of CA; r: 7 Clos Pre Du Val, 78860 St. Nom-La Bretec, France; *Jean-Francois;* Julien, Louis; sallylecomte@wanadoo.fr
ECORGNE, Ms. Laura; *1978*
ECRAW, Vera; *1964* (See Carvaillo, Mrs. Vera)
ECROY, Erica M.; *2002*; BA Presbyterian Clg.; Sales Mgr., Home & Garden Classics Inc., Spartanburg, SC, 864 585-3228; r: 416 Lowndes Dr., Spartanburg, SC 29307, 864 579-2896; southernbellemo@hotmail.com
EDBETTER, Mrs. Abigail A. (Abigail A. Bradley); *1975*; BA Pace Univ.; r: 60 Round Hill Rd., Greenwich, CT 06831, 203 869-1505
EDBETTER, Mrs. Kate (Kate Myer); *1963*; r: 3801 Chevy Chase, Houston, TX 77019, 713 960-1539
EDBETTER, Laura Lark; *1979* (See Holman, Mrs. Laura Lark)
EDDY, Mrs. Carolyn Marie; *1998* BA; MAPA Columbia Univ.; Special Advisor to the A/S for Arms Control, US Dept. of State, Bureau of Arms Control, 2201'C' St., NW, Washington, DC 20520, 202 647-4980; r: 113 N Fayette St. No 3, Alexandria, VA 22314, 703 548-8579; *Jofi Joseph;* r: cmleddy@hotmail.com
EDDY, Ms. Christine Ann; *1994*
EDERER, Mrs. Anne (Anne McGrath); *1957*; r: 2250 Earlysville Rd., Earlysville, VA 22936; Sloane, Andrew; merebluff@hotmail.com

****LEDERER**, Mrs. Virginia (Virginia Hall); *1934*
LEDSINGER, Mrs. Anita L. (Anita L. Clarendon); *1973* AB; Homemaker; r: 8601 Country Club Dr., Bethesda, MD 20817, 301 469-7820; *Charles A.;* Leila, Elise
LE DUC, Jennea Elizabeth; *2003*; BA Grinnell Clg.; Student; r: 14400 Rocksborough Rd, Minnetonka, MN 55345, 952 938-4804; leduc@grinnell.edu
LEDYARD, Margaret Dabney; *1992* (See Hopkirk, Mrs. Margaret Dabney)
LEE, Alethea F.; *1974* AB; MED Lesley Univ.; Artist; r: 605 Homestead, Peekskill, NY 10566, 914 739-7921; alethea17@yahoo.com
***LEE**, Ann Carter; *1976* (See Webster, Mrs. Ann Carter)
LEE, Mrs. Ann T. (Ann R. Tremain); *1969* AB; Homemaker; r: 607 River Rd, Newport News, VA 23601, 757 595-0367; *St. George;* Maria, Cameron, Allison
****LEE**, Mrs. Anne (Anne Hawkins); *ACAD*
LEE, Anne Carter; 1962 (See Gravely, Mrs. Anne Carter)
LEE, Ms. Ardyce Gregor; *2000* BA; Dir., Natl. League of Jr. Cotillions, POB 974, Skyland, NC 28776, 828 274-9106; r: 30 Village Dr., Asheville, NC 28803, 828 277-9393; gleesweetbriar@aol.com
LEE, Barbara A.; *1969* (See Homiller, Mrs. Barbara A.)
LEE, Becky S.; *1971* (See Cox, Mrs. Becky L.)
LEE, Becky Williams; *1985*; r: 1300 Monterey Ave., Norfolk, VA 23508
LEE, Bertha B.; *1946* (See Toole, Mrs. Bertha L.)
***LEE**, Beryl Ann; *1979*
LEE, Bettie Wills; *1977* (See Moore, Mrs. Bettie Lee)
LEE, Mrs. Carol Dawn (Carol Dawn Wilkinson); *1976* AB; MBA Univ. Alaska-Juneau; Natural Res. Mgr., State of Alaska, Dept. of Natural Resources, Anchorage, AK 99510; r: 4203 Needle Cir., Anchorage, AK 99508; gclee@alaska.net
LEE, Mrs. Celia (Bunny) Brown (Celia (Bunny) Gail Brown); *1979* AB; Assoc. VP, Morgan Stanley, 2211 Fowler Ave., Ste. A, Jonesboro, AR 72401, 870 972-0002; r: 2802 Park Ridge Dr., Paragould, AR 72450, 870 239-8639; *Stephen;* Emily, Anna Caroline; bblee@grnco.net
****LEE**, Charlotte; *1934* (See Fishburne, Mrs. Charlotte)
LEE, Cynthia Anne; *1979* (See Sinchak, Ms. Cynthia Anne)
LEE, Ms. Debra; *1990* AB; JD Clg. of William & Mary; Student, Clg. of William & Mary, Williamsburg, VA 23185; r: POB 577, Williamsburg, VA 23187, 757 294-9292; daleex@wm.edu
LEE, Ms. Donna J.G. (Donna June Mihalik); *1978* AB; Editor & Writer; r: POB 144, Princeton Jct., NJ 08550
****LEE**, Mrs. Dorothy (Dorothy Lipscomb); *1926*
****LEE**, Edna; *1926* (See Gilchrist, Mrs. Edna)
****LEE**, Mrs. Elizabeth (Elizabeth Bramham); *1948*
LEE, Elizabeth; *1937* (See McPhail, Mrs. Elizabeth Lee)
****LEE**, Elizabeth; *1940* (See Kopper, Mrs. Elizabeth)
LEE, Mrs. Elizabeth Perry (Elizabeth Perry Hyland); *1987*; r: 8412 Navajo St., Philadelphia, PA 19118, 215 247-7009
LEE, Mrs. Frances C. (Frances A. Childress); *1957*; Homemaker; r: 3733 Ortega Blvd., Jacksonville, FL 32210, 904 387-0165; *Lewis;* Ann, Lewis, Childress, Val; longleaf@prodigy.net
LEE, Mrs. Gladys Bondurant (Gladys Bondurant); *1955*; BA The Univ. of Texas; Homemaker; r: 320 Argyle Ave., San Antonio, TX 78209, 210 826-7054; *Robert;* Robert Foster, Bond Foster; boblink8@aol.com
LEE, Ms. Jae-Young (Jennie); *1999* BA; Financial Planner, Prudential Financial Svcs., 1921 Gallows Rd., Ste. 300, Vienna, VA 22182, 703 827-7608; r: 7130 Hanks Pl., Springfield, VA 22153, 703 866-0916; jlee7039805700@yahoo.com
****LEE**, Jane; *1923* (See Best, Mrs. Jane)
****LEE**, Janet; *1929* (See Auchincloss, Mrs. Janet)
LEE, Jonna Carolyn; *1987* (See Ashwood, Jonna Carolyn)
LEE, Ms. Joo Eun; *1993*; r: Twr. Palace A-3303, 467 Dogok 2 Dong Kang Nam Ku, Seoul 135-270, South Korea
LEE, Mrs. Josephine Camp (Josephine Camp Davis); *1985*; r: 7529 Cardova Cir., Naples, FL 34109, 239 592-7601
LEE, June Yoonjin; *1986* (See Richardson, Mrs. June Lee)

LEE, Khiana Jove; *2005*; r: 265 Vogel Rd, Cumberland, VA 23040;
jove16@hotmail.com
LEE, Laura E.; *1976* (See Bost, Mrs. Laura L.)
LEE, Lay Theng; *1979* AB; Rsch. Scientist; r: 41 Rue du Faubourg St. Denis, 75010 Paris, France
LEE, Mrs. Linda (Linda Modica); *1972* AB; r: 17 Edgewood Ter., Bridgewater, NJ 08807
LEE, Linda C.; *1964* (See McAndrew, Mrs. Linda C.)
****LEE**, Margaret; *1931* (See Thompson, Mrs. Margaret)
LEE, Ms. Margaret Barnwell; *1992*; r: 591 Rose Sharon Dr., Lexington, SC 29072, 803 359-0815
****LEE**, Mrs. Marian B. (Marian B. Keddy); *1945* AB
****LEE**, Mrs. Marie (Marie Matthews); *1921*
****LEE**, Martha; *1925* (See Williamson, Mrs. Martha)
****LEE**, Martha E.; *1930* (See Poston, Mrs. Martha E.)
****LEE**, Mary A.; *1922* (See Smith, Mrs. Mary A.)
***LEE**, Mary Belle; *1943* (See Aldridge, Mrs. Mary Belle)
***LEE**, Mary C.; *1948* (See Brooks, Mrs. Mary C.)
LEE, Mary Kinlaw; *1965* (See McDonald, Mrs. Mary K. Lee)
****LEE**, Mary L.; *1928* (See Glazier, Mrs. Mary L.)
LEE, Ms. Mary M. (Mary L. McGrew); *1966* BA; MA Univ. of DE; Mediation/Arbitration Ofc., State of Delaware, 22 The Cir., Georgetown, DE 19947, 302 855-7742; r: 3 Buckingham Dr., Rehoboth Bch., DE 19971, 302 227-0765; Caroline, William, Virginia, John;
b: mary.lee@state.edu.us
LEE, Michelle M.; *1994* (See Wallace, Mrs. Michelle M.)
LEE, Paula Victoria; *1989* AB; Quality Assurance, Merck Sharp & Dohme Rsch. Labs, Inc., POB 2000, Rahway, NJ 07065; r: 224 Midpines Ct., Owings Mills, MD 21117;
paulalee@mindspring.com
****LEE**, Mrs. Rebekah (Rebekah Strode); *1934* AB
***LEE**, Rebekah Brown; *1960* AB
LEE, Sally; *1966* (See Emerson, Mrs. Sally)
LEE, Mrs. Sally D. (Sally D. Uptegrove); *1971* AB; MAT Vanderbilt Univ.; Math Tchr., Harpeth Hall Sch., 3801 Hobbs Rd., Nashville, TN 37215, 615 297-8578; r: POB 50768, Nashville, TN 37205, 615 352-6386; *Robert;* Rachel;
lee@hh.harpethhall.com
LEE, Mrs. Stacey (Stacey Lawrence); *1991* BA; VP, ITG Inc., 380 Madison Ave., New York, NY 10017, 212 444-6461; r: 55 Main St. Apt. 6, Port Washington, NY 11050, 516 883-3855;
stacey_lawrence.itg@itginc.com
LEE, Stacy Min Jin; *1987* (See Pae, Mrs. Stacy Lee)
LEE, Mrs. Susannah C. (Susannah Crist); *1952*, 1968 AB; Reporter, City Council/Retired Producer, Public TV, Lookout Mountain Mirror/WTCI Channel 45; r: 621 Frontier Bluff Rd., Lookout Mtn., GA 30750, 706 820-1880; *James;* Rowena Belcher, Susan Davis
LEE, Mrs. Suzanne Sherry (Suzanne Cover Sherry); *1986*; BS Cornell Univ.; Communications Cnslt., Indep.; r: 3922 Cross Creek Rd., Nashville, TN 37215, 615 279-6969; *E.;* Annabel, Custis;
suzannesherrylee@aol.com
LEE, Torie Yates; *1982* (See Adams, Mrs. Torie Lee)
LEE, Virginia; *1966* (See Butters, Mrs. Virginia)
****LEE**, Mrs. Wilma (Wilma Zeisler); *1941* AB
LEE, Yung Shinie; *1957* (See Kim, Mrs. Yung S.)
LEECH, Mrs. Linda Simmons; *1994* BA; Strategic Marketing Analyst, Framatome-Amp, POB 10935, 3315 Old Forest, Lynchburg, VA 24506, 434 832-2812; r: 19 Wellington Dr., Lynchburg, VA 24502, 434 239-2134; *Thomas;* T. Douglas, Matthew, Elizabeth;
r: leech1@juno.com
****LEEDER**, Mrs. Dorothy (Dorothy Lauver); *1927*
****LEEDOM**, Janet; *1921*
LEEDS, Mrs. Nancy (Nancy Fink); *1957*; BA Tuland Univ.; Retired Retail; r: 150 E. 69th St., #27J, New York, NY 10021, 212 734-4263; *Alan;* Jennifer, Laura;
nleeds734@aol.com
LEEDS, Mrs. Virginia Bennett (Virginia Allis Bennett); *1988* BA; Claim Rep., State Auto Ins. Cos., 2955 N. Meridian St., POB 6165, Indianapolis, IN 46206, 317 931-7726; r: RR 1, Box 188, Freedom, IN 47431, 812 829-7221; *Roy;*
r: leeds@bluemarble.net

LEEMING, Ms. Katherine Elizabeth; *1999* BA; Store Mgr., Amanda, Darien, CT 06820; r: 7 Hampton Rd, Darien, CT 06820, 203 981-4815;
kleeming@hotmail.com
****LEES**, Mrs. Geraldine D. (Geraldine D. Mallory); *1933* AB
****LEET**, Margaret; *1927* (See Briganti, Mrs. Margaret)
LEE-VANDELL, Mrs. Frances (Frances Johnson); *1964* AB; MA Univ. of VA; Exec. Director, Blueridge ESL Lion Inc., 214 Rugby Rd, Charlottesville, VA 22903, 434 977-7988; r: 2622 Free Union Rd., Charlottesville, VA 22901, 434 293-9893; Christopher, Alletta;
f.lee-vandell@juno.com
LEFFEL, Betty; *1948* (See Wingate, Mrs. Betty L.)
****LEFFEL**, Mrs. Catherine (Catherine Poague); *ACAD*
****LEFFEN**, Sarah; *1945* (See MacFarlane, Mrs. Sarah)
LEFFERS, Mrs. Jacquelin Buttram (Jacquelin Olds Jacobs); *1949*; BA Agnes Scott Clg., BA Georgetown Univ.; Retired Paralegal; r: Palm Beach Polo Club, 13380 Polo Rd. W, Hurlingham A-205, Wellington, FL 33414, 561 799-9199; *James (Dec);* Jacquelyn, Leslie, Elise
LEFFERTS, Lizabeth; *1980* (See Jones, Mrs. Lizabeth)
LEFFLER, Susan Ward; *1981* (See Creasy, Mrs. Susan Ward)
LEFKOVITS, Betsy Lee; *1989* (See Dawkins, Mrs. Betsy Lee)
LEGER, Mrs. Amy Tingey (Amy Tingey Seddon); *1983*; r: 96 Elm St., Cohasset, MA 02025, 781 383-6459
LEGG, Ms. Dori Lorraine (Dori Lorraine Formato); *1978*; r: 3900 Cathedral Ave. NW #802A, Washington, DC 20016, 202 342-0102
LEGG, Martha; *1952* (See Katz, Mrs. Martha)
***LEGG**, Sallie; *1949* (See De Martine, Mrs. Sallie)
LEGGE, Mrs. G. Carroll (G. Carroll Morgan); *1952* AB; r: 129 Charlesbrooke Rd, Baltimore, MD 21212, 410 377-9075; Alison Martin, Mallory Digiorg, Jennifer Barrol
LEGGETT, Mrs. Catharine (Catharine Bracher); *1943* AB; r: 257 Essex Meadows, Essex, CT 06426
****LEGGETT**, Mrs. Gaynell (Gaynell Bradley); *ACAD*
****LEGGETT**, Helen; *1922* (See Corbett, Mrs. Helen)
LEGGETT, Mrs. Maren Howard (Maren Elizabeth Howard); *199* BA; Tchr.; r: 36 Morse Ave., Dedham, MA 02026, 781 686-1207 *Peter;*
marenleg@aol.com
LEGGETT, Marion; *1937* (See Whyte, Mrs. Marion Leggett)
LEGGETT, Virginia; *1940* (See Cameron, Mrs. Virginia Leggett)
LEGGETT, Yvonne; *1939* (See Leggett Sanford, Mrs. Yvonne)
LEGGETT SANFORD, Mrs. Yvonne (Yvonne Leggett); *1939* AB; Homemaker; r: Edgehill 1233 Chestnut, 122 Palmers Hill Rd Stamford, CT 06902; *Gordon (Dec);* Suzanne, Diana, Daniel
****LEGRAND**, Eloise; *1924* (See Council, Mrs. Eloise)
***LEGUM**, Ruth; *1935* (See Marcus, Mrs. Ruth)
****LEHANE**, Ms. Joanna S. (Joanna S. Sabalauskas); *1966* AB
LEHANE, Leslie Susan; *1985* (See LeHane-Stamp, Mrs. Leslie Susan)
LEHANE-STAMP, Mrs. Leslie Susan (Leslie Susan LeHane *1985*; Guest Svc. Rep., Target Stores, Prairie Town Ctr Madison, WI, 608 827-4400; r: 1206 Muirfield Ct., Middleton, W 53562, 608 827-7951
LEHARDY, Mrs. Judy (Judy Nevins); *1959*; BA Austin Pea State Univ.; Homemaker/Art History; r: 194 Castle Ln., Kilma nock, VA 22482, 804 436-8904; *Ward;* Sara, Ward, L., Peter;
wardjudy56@rivnet.net
****LEHARDY**, Julia; *ACAD* (See Ray, Mrs. Julia)
****LEHARDY**, Virginia; *1930* (See Bell, Mrs. Virginia)
LEHENBAUER, Ronda Jane; *1997* (See Keyworth, Mrs. Ronda Jane)
LEHET, Roberta Helen; *1978* AB; Telecommunications Analys AT&T, Southbury, CT 06488; r: 12 Clearview Dr., Woodbridg CT 06525;
r: sweet.enuf@snet.net
****LEHMANN**, Jennie; *1927* (See Morrison, Mrs. Jennie)
LEHMANN, Nadine Ann; *1998*; BA; Client Svcs. Coord., Ba One, 600 Jefferson St., Mail Code LA2-7441, Lafayette, LA 7050 r: 3121 Johnston St., Apt. #129, Lafayette, LA 70503, 337 21 0689; *Gary Melancon;*
r: lazynadine@hotmail.com
LEHNER, Mrs. Mary Ellyn (Mary Ellyn Bottone); *1981*; r: 42 Redwood Dr., Bethel, CT 06801, 203 744-1812
***LEHNOFF**, Mrs. Joan (Joan Milliken); *1937*
LEHRKIND, Lori Katherine; *1987*; r: 1058 Cobb Hill Rd Bozeman, MT 59715

EIB, Melissa; *1974* (See Veghte, Mrs. Melissa)
EIBEL, Ms. Lynda Leigh; *1982* AB; Media; r: 9 Colonial Ct., New Canaan, CT 06840, 203 972-2781; leigh@optonline.net
EIBOWITZ, Mrs. Abigail (Abigail Lesnick); *1936* AB; Retired; r: 251 SW 132 Way, Apt. 206, Pembroke Pines, FL 33027, 954 435-7905; *Benjamin;* Stephen, Edward, Roy
EIGH, Alice; *1930* (See Caples, Mrs. Alice)
EIGH, Blaire; *2004* (See Meredith, Blaire Leigh)
EIGH, Mrs. Lucy H. (Lucy H. Tillman); *ACAD*
EIGH, Margaret; *1955* (See Inge, Mrs. Margaret)
EIGH, Margaret; *1927* (See Hobbs, Mrs. Margaret)
EIGH, Margaret W., MD; *1973* BA; MD Eastern Virginia Med. Sch.; Prof. of Pediatrics, Univ. of North Carolina, Dept. of Pediatrics, Chapel Hill, NC 27599, 919 966-1055; r: 904 Monterey Valley Dr., Chapel Hill, NC 27516, 919 942-0161; Ana Marcia; mleigh@med.unc.edu
EIGH, Mrs. Maud (Maud Winborne); *1935*
EIGH, Mrs. Nancy (Nancy Watson); *ACAD*
EIGH, Virginia; *1930* (See Witsell, Mrs. Virginia)
EIGH, Winborne; *1958* (See Hamlin, Mrs. Winborne)
EIGHTON, Betty J.; *1943* (See Lane, Mrs. Betty J.)
EINERT-BENOIT, Ms. Cathy Lynn (Cathy Lynn Cook); *1981* AB; Mortgage Loan Ofcr.; r: 185 Covell Rd., Pomfret Ctr., CT 06259; cleinertbenoit@snet.net
EIPER, Nell; *1923* (See Quarterman, Mrs. Nell)
EIPHART, Ms. Courtenay Catesby (Courtenay Catesby Cranford); *1993* BA; AB; Dir. of Mktg. & Membership, Westwood Club, 6200 W. Club Ln., Richmond, VA 23230, 804 288-6028; r: 4610 Fitzhugh Ave., Richmond, VA 23230, 804 355-2280; r: courtenay_l@yahoo.com
EIS, Ms. Annelie; *1999*; r: Kreuzberger Str 33, Heppenheim 64646, Germany
EIS, Carrie Anne; *2003*; r: 320 Pine Rd, Blackstone, VA 23824
EISY, Constance E.; *1951* AB
EITCH, Virginia L.; *ACAD* (See Flourney, Mrs. Virginia L.)
EITH, Mary Gordon; *1952* (See Rutrough, Mrs. Mary Gordon)
ELAND, Ms. Deirdre A.; *1968* AB; MS Syracuse Univ.; Retired Educator, Ichabod Crane Sch. Dist.; r: 3608 Rte. 203, Valatie, NY 12184, 518 784-5052; rhyland@berk.com
ELAUREN, Mrs. Charlene (Charlene Jackson); *1954*
EMAIRE, Mrs. Emma (Emma Riely); *1930* AB
EMASTER, Mrs. Elizabeth (Elizabeth Phillips); *1931* AB
EMAY, Linda Lee; *1979*
EMBECK, Louise; *1941* (See Reydel, Mrs. Louise)
EMERT, Mrs. Deana Catana (Deana Marie Catana); *1989* BA; Homemaker; r: 521 Summerlea St., Pittsburgh, PA 15232, 412 441-6443; *Robert;* Phebe, Olivia
EMIEUX, Ms. Amy Joan; *1991* BA; VP, Pantheon Capital Partners LLC, 6931 Arlington Rd, Ste. 402, Bethesda, MD 20814, 301 652-5959; r: Washington, DC 20002, 202 494-4546; r: lemieuxwdc@aol.com
EMING, Emily Mary; 1991 (See La Jeunesse, Ms. Emily Mary)
EMISH, Mrs. Leslie Ann (Leslie Ann Braginetz); 1989 AB; Cnslt. Spec., Electronic Data Systs. Inc., 13600 EDS Dr., MS A2N-C37, Herndon, VA 20171, 703 742-2561; r: 10906 Leeds Ct., Great Falls, VA 22066, 703 421-8875; *Mick;* leslie@lemish.com
EMLEY, Alice V.; *ACAD* (See Garrett, Mrs. Alice V.)
EMMER, Mrs. Sara (Sara Moran); *1973*; BA Univ. of VA; r: 5342 Doe Run Rd., Roanoke, VA 24014; *Joseph;* Eric, Alex; smlemmer@aol.com
EMMON, Anne; *1937* (See Johnson, Mrs. Anne)
EMMON, Jean E.; *1938* (See Crick, Mrs. Jean E.)
EMMON, Martha Lou; *1934* (See Stohlman, Mrs. Martha Lou, PhD)
EMMON, Natalie; *1965* (See Parker, Natalie Lemmon)
EMON, Ava Zo; *ACAD*
EMON, Carol A.; *1978* (See Barrett, Mrs. Carol A.)
EMON, Mrs. Ellen (Ellen Paige); *1923*
EMON, Mrs. Jane C. (Jane C. Hawkins); *1959*; r: 14 Indigo Point Dr., Charleston, SC 29407, 843 556-4601
EMON, Karen A.; *1978* (See Hassett, Mrs. Karen L.)
EMON, Lucy Boyd; *1963* (See Edmunds, Mrs. Lucy Boyd)
EMON, Marilyn; *1965* (See Simak, Mrs. Marilyn)

LENAGH, Mrs. Leila (Leila Fellner); *1946* AB; r: 13 Allen's Corner Rd., Flemington, NJ 08822, 908 782-3453; njctynke@eclipse.net
*__LENAHAN__, Leigh; *1977*
*__LENARDI__, Julia Michele; *1979*
LENGYEL, Mrs. Brigid Mary (Brigid Mary McGlynn); *1985* BA; MED; Homemaker; r: 306 Forest Ave., Cohasset, MA 02025, 781 383-1343; *John;* Caroline, Mary, Emily; lengyel@aol.com
LENIHAN, Nancy E.; *1973* (See Conaty, Mrs. Nancy L.)
LENKEL, Ms. Laurie I.; *1976*; JD Long Island Univ.-Brooklyn; Regulatory Counsel, Food & Drug Admin., 5600 Fischers Ln., Rockville, MD 20857; r: 5480 Wisconsin Ave., Chevy Chase, MD 20815
LENNANE, Michelle Anne; *1989* (See Gorman, Mrs. Michelle Lennane)
LENNON, Cheryl Maureen; *1977* (See Gibson, Mrs. Cheryl Maureen)
*__LENNON__, Mrs. Jane Ellen Tyrie (Jane Ellen Tyrie Byrne); *1990*
LENNON, Mrs. Nancy N. (Nancy (Scottie) S. Newell); *1964* AB; AB; Ret. Lab Research Asst., Southampton Hospital; r: 105 Heady Creek Ln., Southampton, NY 11968, 631 283-2087; *Richard;* Laura, Richard, Allison; r: golfmama110@excite.com
*__LENOIR__, Katherine JoEllen; *1975* (See Blunk, Mrs. Katherine JoEllen)
*__LENOX__, Susan Gay; *1982*
**__LENT__, Mrs. Dorothy (Dorothy Swan); *1913*
LENT, Mrs. Sarah (Sarah Webb); *1950* AB; Ret.; r: 3405 Stanford St., Hyattsville, MD 20783, 301 422-7802; Laura; sallylent@aol.com
**__LENTZ__, Mrs. Harriet H. (Harriet H. Hover); *1919*
LENTZ, Ms. Ruth W. (Ruth Garrett Willingham); *1974* BA; 1st VP/Investments, Wachovia Securities, 6075 Poplar Ave., Ste. 650, Memphis, TN 38119, 901 818-3900; r: 592 S. Cox St., Memphis, TN 38104, 901 278-5361; David; rlentz@midsouth.rr.com
LENTZ, Mrs. Sandra SungAh; *1986*; MS RIT; Korean Language Interpreter, Sandra Lentz, POB 293, Mc Lean, VA 22101, 703 213-4333; r: same, 703 761-7545; *Paul;* Phillip, Jacqueline; sandralentz@hotmail.com
LENZ, Joyce; *1956* (See Young, Mrs. Joyce L.)
*__LENZ__, Victoria Young; *1984* (See Evans, Mrs. Victoria Young)
*__LEO__, Mrs. Harriet (Harriet Taylor); *1935*
LEON, Ms. Olivia McGregor (Olivia Anne McGregor); *1965* BA; Univ. of Siena Italy, NY Sch. of Interior Design; Sales Cnslt., St. John Boutique, 665 5th Ave., New York, NY 10022, 212 755-5252; r: 180 E 79th St. Apt. 8C, New York, NY 10021, 212 772-7507; Olivia
LEONARD, Mrs. Ann (Ann Colston); *1947* AB; Potter, The Potter's Shed
**__LEONARD__, Ann; *1953* (See Hodges, Mrs. Ann)
LEONARD, Annie I. (Harriet Ivey); *1980* AB; Exercise Spec. Cardiac Rehab, St. Francis Hosp., 1 St. Francis Dr., Greenville, SC 29601; r: 204 Thompson Rd, Pendleton, SC 29670, 864 255-1843; lafinannie1@aol.com
LEONARD, Charla K.; *1972* (See Reynolds, Mrs. Charla K.)
LEONARD, Elizabeth Dixon (Keedie Grones); *1976* BA; Homemaker; r: 818 Old Providence Rd, Steeles Tavern, VA 24476, 540 377-5750; *Gordon;* Dow, Isabelle; colebelle@msn.com
LEONARD, Kathryn Lloyd; *1979* (See DeWitt, Mrs. Kathryn Leonard)
*__LEONARD__, Mrs. Lucile (Lucile Sergeant); *1938* BA
LEONARD, Margaret; *1942* (See Proctor, Mrs. Margaret)
**__LEONARD__, Mrs. Martha B. (Martha B. Titterington); *1946* AB
**__LEONARD__, Mary; *1930* (See Stitt, Mrs. Mary)
**__LEONARD__, Mary; *1954* (See Freeman, Mrs. Mary)
LEONARD, Mrs. Maud Michaux (Maud Michaux Powell); *1949* BA; Retired; r: POB 117, 733 Montvue Dr., Sewanee, TN 37375, 931 598-5861; Russell, James Clifford, Daniel, Bayard; btflyjet@edg.net
LEONARD, Ramona; *1989* (See Riley, Mrs. Ramona)
LEONARD, Mrs. Susan (Susan Richmond); *1984* AB; r: POB 139, Sweet Briar, VA 24595
**__LEOPOLD__, Elizabeth; *1925* (See Potter, Mrs. Elizabeth)
LEOPOLD, Kelley Anne; 1986 (See Ciampoli, Ms. Kelley Leopold)

LEPARULO, Mrs. Rosie D. (Rosie D. Brache); *1972* AB; MA Florida State Univ., PhD Florida State Univ.; French/Spanish Instr., North Florida Community Clg., 1000 Turner Davis Dr., Madison, FL 32340, 850 973-1650; r: 4169 Miccosukee Rd., Tallahassee, FL 32308, 850 878-3371; *William;* William, Robert; r: rosielep@hotmail.com

****LE PINE**, Madeleine; *1933* (See Gipson, Mrs. Madeleine)

****LEPINE**, Mrs. Marie; *1934* AB

****LERNED**, Mrs. Evelyn (Evelyn Owens); *1912*

****LERNER**, Mrs. Mary Jane (Mary Jane Harris); *1972* AB

LERNER, Sally; *1943* (See David, Mrs. Sally)

LEROY, Kay; *1950* (See Wing, Mrs. Kay L.)

LESCURE, Mrs. Isabel Margaret (Isabel Margaret Flynn); *1985*; r: 71 Boothby Rd., Kennebunk, ME 04043, 207 967-3903

LESESNE, Mrs. Dana Lyn (Dana Lyn de Holl); *1989* AB; Dir. of Public Relations/Mktg., Now Stay at Home Mom; r: 236 N. Carolina Ave., Sewanee, TN 37375, 931 598-5642; *David;* Madlen, Tess; danalesesne@hotmail.com

LESH, Jane; *1945* (See Gould, Mrs. Jane)

****LESH**, Mrs. Martha (Martha Ehle); *1927*

LESLIE, Carol Ann; *1975* (See St. John, Mrs. Carol Ann)

LESLIE, Mrs. Deborah Anne (Deborah Ann Brennan); *1987* AB; Homemaker; r: 33 Sentry Hill Rd., Roxbury, CT 06783, 860 354-0717; *David S.;* Kathleen; dleslie@oco.net

LESLIE, Diane M.; *1973* AB; Banker, JP Morgan Chase, 277 Park Ave., New York, NY 10017, 212 622-8618; r: 1 Knutsen Dr., W. Orange, NJ 07052, 973 243-1942; diane.leslie@jpmorgan.com

LESLIE, Meredith A.; *1965* (See Welch, Mrs. Meredith L.)

LESLIE, Mrs. Page (Page Brydon); *1954*; Retired-Acct., Leslie Acctg. Ltd.; r: 33 Huneycutt Dr., Richmond, VA 23233, 804 741-4999; Edith, Lyn, Stephen; seapebble@aol.com

LESNICK, Abigail; *1936* (See Leibowitz, Mrs. Abigail)

***LESSER**, Elizabeth C.; *1942* (See Purviance, Mrs. Elizabeth C.)

***LESSMANN**, Carol A.; *1961* (See Margal, Mrs. Carol A.)

LESSONA, Logan (Logan Bentley); *1954*; Owner, Made in Italy; r: Corso Trieste 54, Rome 00198, Italy, 30 06 8551630; bentley@loganbentley.com

LESTER, Mrs. Margaret C. (Margaret Carmichael); *1946*; BA Univ. of NC; Retired; r: 413 Fairoaks Cir., Chapel Hill, NC 27516, 919 942-6826; *Robert M(Dec);* Margot, Brooks; mclester@mindspring.com

LESTER, Ms. Sarah Ardess; *2000* BA; Spun Earth Pottery, 171 Vista Center Dr., Lynchburg, VA 24503; r: 107 Ridgeview Dr., Lynchburg, VA 24503, 434 385-1086

LESTRANGE, Laurel; *1991* (See Ashley, Mrs. Laurel Liane)

****LETCHER**, Adele; *1938* (See Harvey, Mrs. Adele)

LETTS, Mrs. Dorothy Middleton Wood (Dorothy Middleton Wood); *1950* AB; Fine Arts; r: 419 Seaview Ave., Palm Bch., FL 33480, 561 655-8307; *Gavin;* Sophia; dotsypb@msn.com

****LETTS**, Muriel; *1926* (See Morgan, Mrs. Muriel)

LETTS, Sophia McGavin K.; *1987* (See Ault, Mrs. Sophia McGavin K.)

LETZERICH, Elizabeth; *1959* (See Boyer, Mrs. Elizabeth)

LEUNG, Emmy Sau Han; *1989* AB; Product Mgr., Wako Chemicals USA, BioProducts Dept., 1600 Bellwood Rd., Richmond, VA 23237, 804 714-1923; r: 7102 Wynnewood Ct., Richmond, VA 23235, 804 745-2593; r: fan-han@prodigy.net

****LEUTE**, Marjorie; *1925* (See Crouse, Mrs. Marjorie)

LEUZINGER, Pamela Elizabeth; *1980* (See Willliams, Ms. Pamela L.)

****LEVARN**, Carol; *1953* (See McCabe, Mrs. Carol)

****LEVEE**, Mrs. Ruth (Ruth Gates); *1925*

LEVENGOOD, Mrs. Lynda (Lynda Overly); *1964* BA; MED Temple Univ., MA Middlebury Clg.; Profn. Volunteer; r: 1414 Ridge Rd., Lancaster, PA 17603, 717 393-4265; *Richard;* Richard, Andrew, Lara; r: levengd@infionline.net

LEVENTHAL, Mrs. Christine Eng (Christine Linda Eng); 1973 AB; MS Univ. Bridgeport; Personal Trainer/HS Teacher, Dariem HS; r: 349 Chestnut Hill Rd, Wilton, CT 06897, 203 834-0265; *Peter;* Amy, Nicholas, Jonathan; r: tinatendo@aol.com

***LEVI**, Mrs. Kate (Kate Sulzberger); *1938* AB

LEVI, Kathryn Sherby; *1981* (See Hoover, Mrs. Kathryn Levi)

LEVI, Patricia; *1949* (See Barnett, Mrs. Patricia)

***LEVIE**, Mrs. Irmelin (Irmelin Klose); *1963*

****LEVILLAIN**, Antoinette; *1933* (See Heslouin, Mrs. Antoinette)

LEVIN, Amy W.; *1976* (See Keefe, Mrs. Amy W.)

LEVINE, Ms. Jessica Ann; *2002*; r: 1500 Glen Oaks Dr. E, Apt. 208, Sarasota, FL 34232, 941 922-9581

LEVINE, Marjorie; *1952* (See Abrams, Mrs. Marjorie)

LEVINE, Mrs. Sarah MacLean (Sarah MacLean Steel); *1977* AB; r: Bailey's Mill Rd., New Vernon, NJ 07976

****LEVIS**, Shirley A.; *1947* (See Johnson, Mrs. Shirley A.)

****LEVKOFF**, Mrs. Isabel (Isabel Solomon); *1931* AB

****LEVY**, Mrs. Gertrude W. (Gertrude W. Newald); *ACAD*

***LEVY**, Jennifer Claire; *1988*

LEVY, Mrs. Karen Lee (Karen Lee Harcum); *1986* AB; Homemaker & Volunteerism; r: 621 Lawlins Rd., Wyckoff, NJ 07481; *Eric;* Meredith, Alexandra, Clayton

LEVY, Mrs. Sara Mason (Sara Wight Mason); *1987* AB; Landscape Designer, Perennial Design Ltd., 12 Shore View Dr., Orleans, MA 02653; r: same, 508 240-2323; *Charles;* Isabel; r: limoges119@aol.com

***LEVY**, Susan; *1972* (See Jacobs, Mrs. Susan)

LEVY, Mrs. Susan Adger (Susan Adger Mann); *1986* AB; Assoc., Callison Tighe Robinson & Hawk, POB 1390, Columbia, SC 29202, 803 256-2371; r: 4735 Portobello Rd., Columbia, SC 29206, 803 787-7855

****LEWIN**, Mrs. Marion (Marion North); *1921*

LEWIN, Ruth Darnley; *1983* AB; Interior Design, Shari Summers Inc., 584 Ninth St. S., Naples, FL 34102, 239 403-0848; r: 3216 Karst Ct., Naples, FL 34112, 239 732-6219; r: spea@webtv.net

****LEWIS**, Ms. Ada Patrice; *1977* AB

LEWIS, Mrs. Alice (Alice Cleaves); *1955*; r: POB 256, Pewaukee, WI 53072

LEWIS, Mrs. Amy Kathleen (Amy Kathleen Marshall); *1981*; BA Goucher Clg.; Homemaker; r: 7830 Ellenham Rd., Ruxton, MD 21204, 410 337-7961; *Bo;* Teddy, Tara; lewis8@comcast.net

****LEWIS**, Mrs. Anita (Anita Loving); *1941* AB

LEWIS, Mrs. Ann F. (Ann Farr); *1946*; BS Univ. of NC; Retired Teacher/Homemaker; r: 10230 Main St., Fairfax, VA 22030, 703 273-2036; *Robert;* John F.Rothrock

LEWIS, Mrs. Anne (Anne Bundy); *1942* AB; Retired Parish Secy. Christ & Grace Episcopal Church, Petersburg, VA; r: 1750 Brandon Ave., Petersburg, VA 23805, 804 732-3056; *James;* Ellen, James

****LEWIS**, Anne; *1930* (See MacClintock, Mrs. Anne)

LEWIS, Mrs. Anne Awtrey (Anne Fletcher Noyes); *1943* AB; JD Univ. of KY Law Sch.; Retired Atty.; r: 5304 Portsmouth Rd, Bethesda, MD 20816, 301 229-8959; *Millard (Dec);* Carol Hankla, Robert P Awtrey

****LEWIS**, Mrs. Anne H. (Anne H. Shepherd); *1928* AB

***LEWIS**, Barbara; *1929* (See Howard, Mrs. Barbara)

LEWIS, Barbara; *1959* (See Weed, Mrs. Barbara)

****LEWIS**, Barbara D.; *1928* (See Palmer, Mrs. Barbara D.)

****LEWIS**, Mrs. Beatrix (Beatrix Baldwin); *1913*

LEWIS, Betsy; *1953* (See Enney, Mrs. Alice Elizabeth (Betsy))

***LEWIS**, Mrs. Charlotte S. (Charlotte S. Daniels); *1972*

****LEWIS**, Claudia; *ACAD* (See Wright, Mrs. Claudia)

LEWIS, Ms. Dana Janel; *2000*; r: 157 Spinner St., Madison Hts VA 24572, 434 846-5606

LEWIS, Mrs. Deanna E. (Deanna E. Boggs); *1972*; r: 4900 Arapahoe Ave., Jacksonville, FL 32210, 904 384-8560

****LEWIS**, Dr. Dearing; *1934* BA

****LEWIS**, Mrs. Dorothy (Dorothy Purcell); *1918*

****LEWIS**, Mrs. Edith (Edith Gibbs); *ACAD*

LEWIS, Mrs. Eleanor (Eleanor Briggs); *1961* AB; r: 110 Spring Valley Rd, Bristol, VA 24201, 276 669-2818

LEWIS, Eliza; *1936* (See Parham, Mrs. Eliza)

****LEWIS**, Mrs. Elizabeth (Elizabeth Claxton); *1921*

****LEWIS**, Elizabeth; *1919* (See Peters, Mrs. Elizabeth)

****LEWIS**, Elizabeth; *1929* (See Reed, Mrs. Elizabeth)

LEWIS, Dr. Elizabeth M.; *1969* BA; MD LSU Med. Sch.; Psychiatry/Psychoanalysis, Elizabeth Lewis, MD, 3569 Sacramento St., San Francisco, CA 94118, 415 776-4664; r: 1020 Baker St., San Francisco, CA 94115, 415 563-1370; *M. Thier;* Matthew; emlewis@pacbell.net

EWIS, Mrs. Elizabeth M. (Elizabeth M. Randolph); *1963*
EWIS, Mrs. Elizabeth Nicholson (Elizabeth Beall Nicholson); *1974*; Financial Admin., Dr. Beth Ledwith, Tappahannock, VA 22560, 804 443-6419; r: POB 415, Tappahannock, VA 22560, 804 443-5448; *William L.;* William C., Charles N.
EWIS, Ellen P.; *1975*
EWIS, Mrs. Elliot; *ACAD*
EWIS, Elliott; *1937* AB
EWIS, Emily A.; *1937*
EWIS, Fanchon (Fan); *1950* (See Jackson, Mrs. Fanchon (Fan) Lewis)
EWIS, Flora L.; *ACAD* (See Mayo, Mrs. Flora L.)
EWIS, Frances; *ACAD* (See Cook, Mrs. Frances)
EWIS, Mrs. Geraldine (Geraldine Jones); *1920*
EWIS, Gertrude; *1931* (See Magavern, Mrs. Gertrude)
EWIS, Mrs. Helen (Helen Smith); *1954* AB; AB Sweet Briar Clg.; Educ. Admin.; r: POB 146, Amherst, VA 24521, 434 946-7932; *George;* Helen
EWIS, Ms. Helen Peppard; *1979* AB; MBA George Washington Univ.; Exec. Dir., Focus Technology Cnsltg., 1355 Piccard Dr. Ste. 460, Rockville, MD 20850, 240 683-4549; r: 5044 Klingle St. NW, Washington, DC 20016, 202 244-9343; p: hlewis@focustech.biz
EWIS, Hillary Herndon; *1981*; MA Marymount Univ., BS Southern Methodist Univ.; Tchr.-6th Grade, Fairfax Cnty. Schs.; r: 906 S Saint Asaph St., Alexandria, VA 22314
EWIS, Jane; *1939* (See Kingsbury, Mrs. Jane)
EWIS, Jane C.; *1950* (See Zollicoffer, Mrs. Jane L.)
EWIS, Jane N.; *1970* (See Seaks, Mrs. Jane N.)
EWIS, Mrs. Jane W. (Jane W. Garst); *1961* AB; r: Riversdown Waruford, N. Southampton, Hampshire SO316H, England, 096268541
EWIS, Janet Lynn; *1984* (See Shepherd, Mrs. Janet Lynn)
EWIS, Jean E.; *1952*
EWIS, Jean G.; *1987* (See Guergai, Mrs. Jean G.)
EWIS, Jeanne Helen Elizabeth; *1983* AB; BA; Gen. Ofc. Asst., Harvey & Lewis Co., 45 Asylum St., Hartford, CT 06103, 860 522-2020; r: 57 House St., #2, Glastonbury, CT 06033, 860 659-2146
EWIS, Mrs. Jennifer Crawley (Jennifer Denise Crawley); *1988* AB; JD George Mason Univ.; Pres., License & Compliance Res., LLP, 245 Gray St., W. Palm Bch., FL 33405, 561 493-0048; r: same, 561 493-0047; *Max;* Diana; r: lcrllc@aol.com
EWIS, Mrs. Joan (Joan Gipe); *1944*; BA Wheelock Clg.; Homemaker; r: 3835 E Hillandale Rd., Toledo, OH 43606, 419 536-6226; *Melvin P. (D);* John, Bob Frank, Mary
EWIS, Mrs. Judith G. (Judith L. Graham); *1958* AB; AS Morris Harvey Clg.; Oncology Nurse Retired; r: 1313 Lee St. E No 112, Charleston, WV 25301, 304 345-0427; *E.;* udyincharleston@aol.com
EWIS, Mrs. Kathryn (Betty) (Kathryn Boone); *1953*; Pres. Republican Women of Las Vegas; r: 2403 Viewpoint Dr., Henderson, NV 89014, 702 898-0600; *Harold;* Jim, Paul, Stephen, Kathi, Marta, Lisa; bettyhal@lvcm.com
EWIS, Lanny; *1969*
EWIS, Linda; *1961* (See McSween, Mrs. Linda)
EWIS, Linda A.; *1971* (See Brauer, Linda L., DDS)
EWIS, Lottie; *1939* (See Woollen, Mrs. Lottie)
EWIS, Mrs. Lucille G. (Lucille G. Kinnan); *1932*
EWIS, Mrs. Margaret (Margaret Robinson); *1940*
EWIS, Mrs. Margaret (Margaret Sibley); *1946* BA; MA Univ. of Texas; Retired Biochemist, Univ. of Texas Biochemistry Lab; r: 4100 Jackson Ave., Apt. 231, Austin, TX 78731, 512 451-7191; *R.B. (Dec);* Edward, Carolyn
EWIS, Margaret; *ACAD* (See Thompson, Mrs. Margaret)
EWIS, Margaret; *1950* (See Furse, Margaret Lewis, PhD)
EWIS, Margaret Beverly; *1970* (See Eames, Mrs. Margaret Beverly)
EWIS, Marguerite; *ACAD* (See Green, Mrs. Marguerite)
EWIS, Mrs. Marily (Marily Barnes); *1939*
EWIS, Mrs. Mary Elizabeth; *1942*; r: 43 Skyridge Dr., Rochester, NY 14625, 585 586-0453
EWIS, Mrs. Mary Ella (Mary Ella Mays); *1978* AB
EWIS, Mary Stanton; *1976* AB; r: 7237 Fox Harbor Rd., Prospect, KY 40059
EWIS, Mrs. Mildred (Mildred Dake); *1916*

****LEWIS**, Mildred; *1929* (See Adkins, Mrs. Mildred)
LEWIS, Mrs. Mollee Leslie (Mary Leslie Buckingham); *1987* AB; Owner, Martha's Vineyard Travel, 339 State Rd./POB 1028, Vineyard Haven, MA 02568, 508 693-1111; r: 78 N. William St., Vineyard Haven, MA 02568, 508 693-7791; *Lorne;* Chase, Graham; molleelewis@aol.com
****LEWIS**, Mrs. Nancy (Nancy Wallover); *1926*
****LEWIS**, Penelope B.; *1942* AB
LEWIS, Rebecca Ann; *2002* BS; Environ. Educator, Camp McDowell, 105 DeLong Rd, Nauvoo, AL 35578; r: HC 83 Box 50A, Gap Mills, WV 24941, 304 772-3456; lewis02@sbc.edu
****LEWIS**, Mrs. Ruth (Ruth Billman); *1935* AB
***LEWIS**, Mrs. Shirley E. (Shirley E. Adams); *1977*
LEWIS, Mrs. Stuart Whitney (Stuart Whitney Bolt); *1988* AB; DVM Univ. of Georgia Athens; Owner, Piper Glen Animal Hospital, 5105 Piper Station Dr., Charlotte, NC 28277, 704 541-7171; r: 12527 Darby Chase Dr., Charlotte, NC 28277, 704 846-1158; *Edmund;* Connor, Landen; r: whitneylewis@yahoo.com
****LEWIS**, Virginia E.; *1925* (See Duerr, Mrs. Virginia E.)
LEWMAN, Betty; *1937* (See Wrightman, Mrs. Betty)
***LEYBURN**, Marion Curtiss; *1984*
LEYDEN, Ms. Gene Anne (Gene Anne King); *1967* AB; Dance Teacher for Children, I Can Dance!, 280 E Hersey #10, Ashland, OR 97520, 541 482-5501; r: 265 Ohio St., Ashland, OR 97520, 541 482-5501; Naja, Lorien; r: geneleyden@aol.com
LEYPOLDT, Mrs. Meghan Marie (Meghan Marie Pollard); *1999* BA; Asst. Dir. of Admissions, Fuqua Sch. of Business, Duke University, 1 Towerview Dr., Durham, NC 27701, 919 660-7701; r: 303 Lanier Valley Dr., Durham, NC 27703, 919 596-1283; *Steven;* meghanleypoldt@yahoo.com
LEYS, Carroll; *1965* (See Langston, Mrs. Carroll)
LEYS, Mrs. Martha (Martha Fuller); *1939*; Retired; r: 2401 Old Ivy Rd., Apt. 2301, Charlottesville, VA 22903, 540 977-7374; *John Carroll;* John F., Alexis H.
LEZCANO, Mrs. Jill D. (Jill D. Forman); *1995*; BA Florida Atlantic Univ.; Homemaker; r: 1417 Caribbean Rd, W. Palm Bch., FL 33406, 561 585-5370; *Diego;* Alyssa, Amelia; lezcanoj@bellsouth.net
****LI**, Mrs. Isabel (Isabel Dzung); *1948* AB
LI, Marian; *1968* AB; Retired; r: 2200 Sacramento St. #1003, San Francisco, CA 94115, 415 922-7395; mli388@aol.com
LIANG, Ms. Wenhui Ellen; *1996* BA; MA Columbia Univ.; Banker, Deutsche Bank; r: 2790 Kelvin Ave. No 1213, Irvine, CA 92614, 949 863-9037; *Toni;* liangwe@hotmail.com
****LIAPIS**, Mrs. Vivian (Vivian Kousis); *1972* AB
****LIBBY**, Mrs. Fanny (Fanny Ford); *1930*
LIBERI, Ms. Natalie Nicole; *1996* BA; Tchr.; r: 658 McCully St., Pittsburgh, PA 15243, 412 531-0688
LICHTLEN, Mrs. Dolores Irene (Dolores Irene Teeter); *1982* AB; VP, Head of Media Relations, Morgen Walke Europe, 20 rue des Pyramides, 75001 Paris, France; r: 10 Rue Rosa-Bonheur, 75015 Paris, France; lorie.lichtlen@noos.fr
LIDDEL, Mrs. Virginia (Virginia Sheaff); *1952* AB; r: 24 Nearwater Ln., Riverside, CT 06878, 203 637-9304; vliddel@aol.com
LIDDELL, Ms. Ana Marie; *1988* AB; Artist, Self Employed; r: 3987 Omega Ct., Barboursville, VA 22923, 434 975-2979; *James;* Melinda, Alexandra, Jason
***LIE**, Roxane Marguerite; *1984*
****LIEBER**, Edith; *ACAD* (See Vonnegut, Mrs. Edith)
****LIEBER**, Marie; *ACAD* (See Bentley, Mrs. Marie)
LIEBERT, Margaret; *1957* (See Dobbins, Mrs. Margaret)
***LIEBERTHAL**, Mrs. Mary (Mary Louchheim); *1952*
***LIEBMAN**, Margaret H.; *1935* (See Berger, Mrs. Margaret H.)
LIEBOWITZ, Nancy A.; *1971* (See Voss, Mrs. Nancy A.)
LIEDERBACH, Mrs. Harriette Briggs (Harriette Briggs Cooper); *1986* AB; Homemaker; r: 9005 Bud Smith Rd, Wake Forest, NC 27587, 919 556-6362; *Mark;* Daniel, Hannah, Katherine

LIETZ, Dr. Nancy Palermo (Nancy Anne Palermo); *1986* AB; MD Univ. of South Florida; Phys. OB/GYN, Rankin Women's Ctr., 1718 E Fourth St., Ste. #307, Charlotte, NC 28204, 704 384-1648; r: 218 Fenton Pl., Charlotte, NC 28207, 704 377-5284; *Timothy;* Claire, Benton, Ryan; tlietz8793@aol.com

LIETZAU, Mrs. Louise W. (Louise W. Jones); *1983*; r: 1378 Main St., Concord, MA 01742, 978 369-2180

*__LIGGIN__, LT Deborah Yvonne (Deborah Yvonne Brooks); *1978*

LIGHT, Linda E.; *1974* (See Bump, Mrs. Linda E.)

*__LIGHTBOWN__, Mary J.; *1937*

*__LIGHTFOOT__, Priscilla Joan; *1977* (See Fickes, Mrs. Priscilla Joan)

*__LIGON__, Virginia; *1941* (See Tukey, Mrs. Virginia)

**__LIIPFERT__, Mrs. Elizabeth (Elizabeth Turney); *1939*

LILDEN, Mrs. Madelaine (Madelaine Gill); *1968*; r: 600 W. 111th St., Apt. 4E1, New York, NY 10025

LILE, Anne; *1947* (See Bowden, Mrs. Anne)

LILE, Elma Cullins; *1948* (See Hartmann, Mrs. Elma Lile)

LILES, Mrs. Betsy Fisher (Betsy Fisher Bell); *1982* BA; r: 691 Williamsburg Dr. NE, Concord, NC 28025, 704 786-3444; *Jock;* Welch, Paul, Woody, Hines; bbliles@earthlink.net

LILES, Elizabeth Perry; *1985* (See Lucas, Mrs. Elizabeth Perry)

LILES, Mrs. Jane Perry (Jane Hayssen Perry); *1953* AB; Homemaker; r: 735 Cambridge Ct. NE, Concord, NC 28025, 704 782-2816; *George;* George, Perry, Perry; r: gliles@vnet.net

LILJEGREN, Kristin Jean; *1992* (See Maurice, Mrs. Kristin Liljegren)

**__LILLARD__, Peachey; *1950* (See Manning, Mrs. Peachey)

LILLEY, Mrs. Sue T. (Sue A. Taylor); *1951* AB; Social Worker, Crisis Nursery-Children's Home Society, 5616 Ciarcona-Ocoee Rd, Orlando, FL 32810, 407 522-2288; r: 1901 Harrison Ave., Orlando, FL 32804, 407 422-0125; *Robert;* Susan, Robert, John, David; r: cassatt6@juno.com

LILLEY, Ms. Susan F.; *1975*; BA Univ. of Central FL, MA Univ. of Central Florida; Tchr., Trinity Prep. Sch.; r: 1901 Harrison Ave., Orlando, FL 32804, 407 422-0125; Patrick, Anna; lilleys@trinityprep.org

LILLY, Joanne; *1941* (See Abbott, Mrs. Joanne)

**__LILLY__, Mildred G.; *ACAD*

LILLY, Mrs. Rachel (Rachel McHugh); *1963* AB; Owner, Rachel Lilly Landscape Architect; r: Bogota Farm, 5375 Lynnwood Rd., Port Republic, VA 24471, 540 249-4006

*__LILYGREN__, Marian J.; *1936* (See Farrell, Mrs. Marian J.)

*__LIM__, Jeanette Elaine; *1982*

LIMBERT, Mrs. Mary (Mary Entwistle); *1966*; Paralegal; r: 2053 Wisper Woods Way, Baltimore, MD 21244, 410 281-9977

LIMPITLAW, Laurie Anne; *1985* (See Krambeer, Mrs. Laurie Limpitlaw, PhD)

**__LINCOLN__, Charlotte; *1924* (See Johnson, Mrs. Charlotte)

**__LINCOLN__, Marian; *1921* (See Cox, Mrs. Marian)

LINDABURY, Daphne D.; *1971* (See Carey, Mrs. Daphne D.)

LINDAU, Ms. Shelton, RN (Shelton Caldwell); *1976*; BSN Emory Univ., MA Appalachian State Univ.; Student Health Nurse/ Owner, Appalachian State Univ./Nodding Violet Farm, Boone, NC 28607; r: 223 Burl Brown Rd, Vilas, NC 28692, 828 297-1183; *Bill;* Ivan, Eric, Helen; sblindau@skybest.com

LINDAUER, Ms. Camelot Jennifer; *1993* BA; American Grad. Sch. Intl Mgmt.; r: 4907 Briarwood Ln., Manlius, NY 13104, 315 637-8307

LINDAUER, Julie; *1988* (See Jacobson, Ms. Julie Lindauer)

LINDBERG, Mrs. Megan Read (Megan Gilmore Read); *1991* BA; MED Marymount Univ.; Homemaker; r: 7 Topper Ct., Lafayette, CA 94549, 925 299-1077; *Eric;* Sutter, Sophie, Logan; meganeric@att.bi.com

LINDBERG, Dr. Nancy Hamilton (Nancy Hamilton Robinson); *1978* BA; MD Univ. Alabama, Tuscaloosa, MS Georgetown Univ.; Family Phys., Enfield Family Medicine, 113 Elm St., Enfield, CT 06082, 860 741-3069; r: 49 Shady Dell Ln., Somers, CT 06071; *Michael;* Andrew, Timothy, Alexander; nhlindberg@aol.com

**__LINDBLOM__, Mrs. Rebecca (Rebecca Tomlinson); *1952* AB

**__LINDEMANN__, Mrs. Barbara A. (Barbara A. McLamb); *1955* AB

LINDEMANN, Mrs. Caroline Y. (Caroline Y. Casey); *1949* AB; Homemaker; r: 6128 St. Andrews Ln., Richmond, VA 23226, 804 282-3910; *Bohn;* Carden, Stephen, Margaret

**__LINDEMANN__, Mrs. Louise (Louise Bristol); *1928* AB

LINDFORS, Natalie Ann; *1998* (See Recupero, Mrs. Natalie Ann)

*__LINDGREN__, Britt I.; *1959* (See Engstrom, Mrs. Britt I.)

LINDGREN, Ms. Karin; *1975* AB; MA Univ. of Michigan; Dreamer; r: 124 Lakeview Ave., Lantana, FL 33462, 561 540-8004; r: zzkayelle75@earthlink.net

LINDLEY, Lucia Woods (Lucia Woods); *1959* AB; r: 1217 Ridge Ave., Evanston, IL 60202, 847 864-9283; *Daniel*

**__LINDLEY__, Mrs. Virginia (Virginia Hall); *1932* AB

**__LINDNER__, Mrs. Lucille (Lucille Smith); *1925*

LINDNER, Mrs. Susan Dickinson (Susan Lynne Dickinson); *1984* AB; MS Univ. TN Chattanooga; Trng. Asst., UnumProvident, One Foundatian Sq., Chattanooga, TN 37402, 423 508-6039; r: 5213 Mona Lee Ln., Ooltewah, TN 37363, 423 396-5445; *Steve;* David, Melissa, Eric

LINDQUIST, Ms. Ann Easton; *1992* BA; Showroom Mgr./Sales Cnslt., Omni Oral Pharmaceuticals, 1500 N Florida Mango Rd Ste. 1, W. Palm Bch., FL 33409, 800 445-3386; r: 1714 S Downing St., Denver, CO 80210, 303 744-3400; lindquistann@msn.com

LINDQUIST, Leslie S.; *1977* (See McMullin, Mrs. Leslie S.)

LINDSAY, Carma; *1952* (See Burton, Mrs. Carma)

**__LINDSAY__, Delia D.; *ACAD* (See Bogart, Mrs. Delia D.)

*__LINDSAY__, Eliza; *1949* (See Jones, Mrs. Eliza)

LINDSAY, Mrs. Elizabeth (Elizabeth Giesen); *1933* BA; r: 2743 Woolsey St., Berkeley, CA 94705, 510 653-2973; David, Peter

LINDSAY, Ethel Charles; *1942* (See Martin, Mrs. J. Watts)

LINDSAY, Mrs. Frances (Frances Martin); *1950* AB; Homemaker; r: 7498 Maury Arch, Norfolk, VA 23505, 757 423-1877; *Harvey;* Robert K., William K., Frances, Katherine, Elizabeth

LINDSAY, Indiana; *1948* (See Bilisoly, Mrs. Indiana)

LINDSAY, Jean; *1958* (See de Streel, Mrs. Jean L.)

**__LINDSAY__, Marjorie; *ACAD* (See Coon, Mrs. Marjorie)

LINDSAY, Robin Kathleen; *1986* (See Vanderford, Mrs. Robin Kathleen)

**__LINDSAY__, Mrs. Zelda (Zelda Harris); *SPEC*

**__LINDSEY__, Mrs. Bessie (Bessie Brown); *ACAD*

LINDSEY, Elizabeth Rebecca; *1986* AB; MLS Univ. of North Carolina; Editor/Writer, Self-Employed; r: 1816 Eastside Ave., Nashville, TN 37206, 615 228-2472; *Kenneth Locke;* r: erlindsey@earthlink.net

**__LINDSEY__, Jane; *1955* (See Riddell, Mrs. Jane)

LINDSEY, Katherine Knox; *1994* (See Auchter, Mrs. Katherine Knox)

**__LINDSEY__, Martha; *1944* (See Barton, Mrs. Martha)

**__LINDSEY__, Mrs. Mary (Mary Moses); *1934*

LINDSEY, Mrs. Sara Ann (Sara Ann McMullen); *1947* BA; MA George Washington Univ.; r: 6104 Woodmont Rd., Alexandria, VA 22307, 703 329-1737; *Douglas;* Douglas, Bruce, Ann, Robert

**__LINDSLEY__, Mrs. Barbara (Barbara Benzinger); *1935* AB

LINDSTROM, Mrs. Marcia (Marcia Pace); *1966*; r: 199 Woodlant Ct., Greenville, AL 36037, 334 382-9584

LINDSTROM, Mrs. Shelley (Shelley Gearhart); *1967* AB; r: 281 Shook Hill Rd., Birmingham, AL 35223, 205 967-7424

LINEBAUGH, Cecilia A.; *1974* (See Dove, Mrs. Cecilia L.)

**__LINEBAUGH__, Margaret E.; *1934* (See Davis, Mrs. Margaret E.)

LINEBERGER, Harriette; *1954* (See Steele, Mrs. Harriette L.)

LINEBERGER, Louise; *1958* (See Roberts, Mrs. Louise (Weezie) Lineberger)

*__LINEBERGER__, Patricia; *1952* AB

LINEBERRY, Mrs. Susan Anthony (Susan Holleran Anthony); *1979* AB; Recreation Programs Supt., Newport News Park Recreation, 700 Town Center Dr., Ste. #320, Newport News, VA 23606, 757 926-1434; r: 113 Eggleston Ave., Hampton, VA 23669, 757 723-4486; *Neal;* Cole, Mark, Patrick, Kevin; b: slineberry@nngov.com

**__LINFORTH__, Mrs. Justine (Justine Arnold); *1947*

*__LING__, Mrs. Juliet P. (Juliet P. Tchou); *1944*

LINK, Elizabeth; *1966* (See Gerstner, Mrs. Elizabeth)

**__LINK__, Helen L.; *ACAD* (See Weidely, Mrs. Helen L.)

**__LINK__, Mrs. Virginia (Virginia Ellington); *ACAD*

*__LINKERT__, Mrs. Dorothy (Dorothy Poole); *1967*

**__LINN__, Mrs. Eleanor (Eleanor Ringer); *1942* AB

NSKY, Mrs. Miriam A. (Miriam A. Wyse); *1950* BA; Retired Advt. Mgr., Kmart; r: 29 Greenwich Ave., Leominster, MA 01453, 978 342-3827; Faith, Nathan, James, Daniel

NSLEY, Jennifer Wallace; *1972* (See Alphin, Mrs. Jennifer Linsley)

NTON, Mrs. Jane (Jane Henderson); *1930*

NVILLE, Brooke Allison; *2004*; r: 2001 English Cedar Cir., Virginia Bch., VA 23451, 757 481-4339; inville04@sbc.edu

NVILLE, Mrs. Susanne (Susanne Gay); *1932*; Retired; r: 5034 Theall Rd., Rye, NY 10580

NZA, Mrs. Julianne Susan (Julianne Susan Hanneken); *1992* BA; MED; ESL Tchr., Fairfax Co. Public Schs., 5500 Sully Park Rd., Centreville, VA; r: 2597 Chain Bridge Rd., Vienna, VA 22181, 703 938-2534; *Jim;* Caroline, Jimmie; r: jslinza@juno.com

NZEE, Mrs. Claire Cain (Claire Cain Thomas); *1977* AB

NZINGER, Mrs. Nina (Nina Guha); *1954*

OY, Terry E.; *1971* (See Faulkner, Mrs. Terry E.)

PINSKI, Marybeth Patricia; *1978* (See McAdoo, Ms. Marybeth Patricia)

PPINCOTT, Mrs. Elizabeth Hanger (Elizabeth Woodard Hanger); *1942* AB; Pres. Retired, Delbar Prods. Inc., 7th & Spruce Sts., Perkasie, PA 18944; r: 600 E Cathedral Rd L 109, Philadelphia, PA 19128, 215 984-8404; Hadley, Edith, Roger, Elizabeth

PPINCOTT, Joan B.; *ACAD*

PPITT, Anita Cowan; *1944* (See Clay, Mrs. Anita Lippitt)

PPITT, Mrs. Louise (Louise Greenwood); *1934*

PPITT, Mrs. Mary (Mary Cowan); *1920*

PSCOMB, Dorothy; *1926* (See Lee, Mrs. Dorothy)

PSCOMB, Elizabeth Johnston (Elizabeth Carrington Johnston); *1959* AB; PhD Harvard Univ.; Thoresen Prof. of English, Emerita, Randolph-Macon Woman's Clg.; r: 1460 Northwood Cir., Lynchburg, VA 24503, 434 384-1945; *C.;* William, George, Thomas; cllipscomb@mindspring.com

PSCOMB, Linda; *1973* AB; MBA Southern Methodist Univ.; Managing Dir., Alliance & Partner Sales, American Airlines; r: 4516 Emerson Ave., #D, Dallas, TX 75205; lindalipscomb@charter.net

PSCOMB, Lottie; *1956* (See Guttry, Dr. Lottie)

PSCOMB, Ms. Melissa Dianne; *2001*; r: Rte. 1, Box 648, Marion, VA 24354

PSCOMB, Michele Gehlen; *1986*; BS TX A&M Univ.; Sr. Legal Asst., Fulbright & Jaworski, 1301 McKinney Ste. 5100, Houston, TX 77010, 713 651-5120; r: 1553 Bering Dr., Houston, TX 77057, 713 780-2985; mlipscomb@fulbright.com

PTZIN, Mrs. Anne (Anne Cone); *1961* AB; r: 215 Friendly Ln., Chapel Hill, NC 27514

SHNOFF, Jane E.; *1966* (See Glasser, Mrs. Jane E.)

SIN, Micki; *1968* (See Leader, Mrs. Maxine)

SLE, Lucy D.; *1962* (See Coombs, Mrs. Lucy D.)

SNER, Amie Warren; *1983* (See Kaiser, Mrs. Amie Lisner)

ST, Mrs. Margaret W. (Margaret W. Beaver); *1934*

STER, Ms. Jennifer Mara; *1997* BA; Asst. Admin., Barrow Street Capital LLC, 300 Park Ave. No 24, New York, NY 10022, 212 408-9485

TCHFIELD, Katherine B.; *1970* (See Seale, Mrs. Katherine L.)

TLE, Anne; *1964* (See Poulet, Mrs. Anne)

TMAN, SPC Mary Camille, USA; *2002* BA; French Horn Player; r: 1701 Comanche Dr., Harker Hts., TX 76548, 254 699-5023; r: litman02@sbc.edu

TMAN, Mrs. Suzanne (Suzanne Fancher); *1965* AB; UNT, UA; Church Organist, Private Piano Teacher, Killeen First United Methodist; r: 1701 Comanche Dr., Harker Hts., TX 76543, 254 699-5023; *Michael Berndt;* Roxanne, Ross, Mary; r: sberndt1@hot.rr.com

TTELL, Jackie; *1958* (See Ellis, Mrs. Jackie)

TTLE, Mrs. Anne (Anne Corbitt); *1934* BA; Ret. Tchr.; r: Canterbury Ct., 3750 Peachtree Rd NE #511, Atlanta, GA 30319, 404 231-7511; *Lamar;* Suzanne, Louise, Roberta

TTLE, Anne Clarke; *1983* (See Woolley, Mrs. Anne Little)

TTLE, Barbara; *1964* (See Chuko, Mrs. Barbara)

LITTLE, Cindi Aline; *1979* (See Townsend, Mrs. Cindi Little)

LITTLE, Mrs. Dansie Allen (Dansie Lee Allen); *1982*; BA Univ. of Co., AA Co. Inst. of Art; Landscape Designer, 707 884-9425; r: 34491 South Hwy. One, Gualala, CA 95445; *Roger;* Marlee

*__LITTLE__, Edith O.; *1942* (See Meeker, Mrs. Edith O.)

**__LITTLE__, Eleanor; *1939* (See Morfit, Mrs. Eleanor)

LITTLE, Elizabeth Jordan; *1977* (See Stevens, Mrs. Elizabeth (Ebet) Little)

*__LITTLE__, Evelynn F.; *1937* (See McFarland, Mrs. Evelynn F.)

**__LITTLE__, Frances; *1938* (See Wheland, Mrs. Frances)

**__LITTLE__, Indel R.; *1930* (See Caraway, Mrs. Indel R.)

*__LITTLE__, Mrs. Karen-Alison (Karen-Alison Francis); *1975*

**__LITTLE__, Katherine; *1930* (See Warren, Mrs. Katherine)

*__LITTLE__, Mrs. Robin (Robin Teller); *1967*

**__LITTLE__, Mrs. Sarah (Sarah Meador); *1930* AB

*__LITTLE__, Mrs. Suzanne (Suzanne Brown); *1945*

LITTLE, Ms. Suzanne M.; *1968* AB; MS Univ. of St. Thomas; Acct.; r: 3127 Plumb, Houston, TX 77005; r: littlesuz@mindspring.com

**__LITTLE__, Virginia W.; *1922*

*__LITTLEFIELD__, Mrs. Julie R. (Julie R. Johnson); *1961*

LITTLEFIELD, Nancy; *1943* (See Stearns, Mrs. Nancy)

**__LITTLEFORD__, Jane; *1935* (See Stegeman, Mrs. Jane)

*__LITTLEFORD__, Joan; *1947* (See Donegan, Mrs. Joan)

LITTLEFORD, Mildred; *1944* (See Camm, Mrs. Mildred)

LITTLEJOHN, Mary; *1953* (See Belser, Mrs. Mary)

**__LITTLEPAGE__, Mrs. Eleanor (Eleanor Mattingly); *1932* BS

LITTLEPAGE, Mrs. Emily (Emily Maxwell); *1932* AB; r: c/o Stefanik, 123 Piqua Cir., Berwyn, PA 19312

*__LITTLETON__, Debra Jean; *1978* (See McClosky, Mrs. Debra Jean)

LITTLETON, Mrs. Elinor (Elinor Clement); *1946* AB; r: POB 224, Chilmark, MA 02535, 508 645-2220; *Frederick;* Mildred, Jean, Elinor, Frederick Jr, Clement

LITTLETON, Helen A.; *1941* (See White, Mrs. Helen A.)

**__LITTLETON__, Hester M.; *ACAD* (See Bordeau, Mrs. Hester M.)

LITTLETON, Jean N.; *1971* (See Knight, Mrs. Jean L.)

LITTLETON, Julie Lynn; *1989* (See Smith, Mrs. Julie Littleton)

LITTLETON, Mildred C.; *1970* (See Garroway, Mrs. Mildred L.)

LITTLETON, Patricia Ann; *1983* (See Byrne, Mrs. Patricia Ann)

LITTON, Lura Adeline; *1978* (See Griffin, Mrs. Lura Litton)

LITTRELL, Mrs. Betty (Betty Mundy); *1952* AB; MAT Vanderbilt & Peabody; Retired; r: POB 40, Vinemont, AL 35179, 256 355-3854

**__LITTRELL__, Mrs. Mary Evelyn (Mary Evelyn Wood); *1934* AB

LITZ, Mrs. Stephanie L. (Stephanie L. Moffett); *1974* AB; r: 2030 Belfast Rd., Butler, MD 21023, 410 472-4127

**__LIVELY__, Mary J.; *1946* (See Hoffman, Mrs. Mary J.)

LIVELY, Mrs. Patricia (Patricia Miller); *1953*; r: 2505 Sinclair, Midland, TX 79705, 915 686-8101

LIVERMAN, Ms. Astrid Marguerite B.; *1998* BA; MARC Univ. of Virginia; Doctoral Candidate-Architectural History, Univ. of Virginia, Charlottesville, VA 22903; r: POB 29349, Richmond, VA 23242; astridmarguerite@hushmail.com

LIVERMAN, Dr. Joan F. (Joan F. Hulley); *1964* AB; MD Univ. of Virginia; Psychiatry, In-Sight Physicians, 2006 Bremo Rd No 101, Richmond, VA 23226, 804 288-1881; r: POB 29349, Richmond, VA 23242; Astrid, Eric

LIVERMORE, Joyce Virginia; *1945* (See Foust, Mrs. Joyce L.)

LIVERSAGE, Mrs. June (June Krebs); *1949* AB; Retired Asst. Safety Engr.; r: Box 651, Bobcaygeon, ON, Canada K0M 1A0, 705 738-1465; *Richard;* John, Robert, James, Ross

LIVINGSTON, Ms. Barbara E.; *1973* AB; r: 161 North St., Auburn, NY 13021

LIVINGSTON, Ms. Jessica (Jessi) Ann; *2000* BS; Lacrosse Coach, Chaparral HS, Scottsdale, AZ 85254; r: 19820 N. 34th Pl., Phoenix, AZ 85050, 602 595-1995; jessilivingston@yahoo.com

**__LIVINGSTON__, Joan; *1950* (See McFall, Mrs. Joan)

LIVINGSTON, Mrs. Margaret G. (Margaret Gilchrist); *1941*; Homemaker; r: 6401 Habersham St., Unit 1-D, Savannah, GA 31405, 912 352-7939; *Lorton;* Lorton Jr.(Dec), Margaret, Brooks

LIVINGSTON, Mrs. Maria (Maria Burroughs); *1940* AB; r: 156 Oak Hill Rd, Hudson, NY 12534, 518 828-6183; *Henry;* Isabel, Henry, Richard, Catharine

LIVINGSTON, Mrs. Marilynn Marshall (Marilynn G. Marshall); *1974* AB; Pres./Owner, Second Yard, 10389 Main St., Fairfax, VA 22030, 703 385-7699; r: 2965 Franklin Oaks Dr., Herndon, VA 20171, 703 264-3326; *William;* William, Marshall, Katherine; secondyard@yahoo.com

LIVINGSTON, Mrs. Mary (Mary McCandlish); *1934* AB; r: 2019 Scroggins Rd, Alexandria, VA 22302, 703 379-4112

*__LIVINGSTON__, Mary A.; *1966* (See Sterrett, Mrs. Mary A.)

LIVINGSTON, Mrs. Pamela (Pamela Sullivan); *1967* AB; BA Sweet Briar, MLS Columbia Univ.; Librarian; r: 268 Polpis Rd., Nantucket, MA 02554, 508 228-4104; *W.;* William, Molly; pslandwcl@aol.com

*__LIVINGSTON__, Mrs. Susan (Susan Wise); *1965*

LIVINGSTONE, Cynthia Eileen; *1963* (See Gibert, Dr. Cynthia Livingstone)

LLEWELLYN, Mrs. Judith (Judith Perkins); *1948* BA; r: 9 Greenwich Ln., Avon, CT 06001, 860 673-8536; *Norman W.;* David, John; normllew@aol.com

LLOVERAS, Ms. Lang Elizabeth; *1967* AB; Certificatde La Langue France, MD American Univ.; Interpreter/Translator; r: Sunnyside POB 285, 15570 2nd St., Waterford, VA 20197, 540 882-3097; Lucia Isabel, Jose Antonio, Juan Francisco, Janis M.; lloveras67@aol.com

*__LLOVERAS__, Yliana; *1952* AB

LLOYD, Mrs. Anne Carter (Anne Carter Story); Spec. Educ. Tchr., Fredrick Cnty. Public Sch.-NW Regional Educ. Prog., Winchester, VA 22601; r: 1627 Henry Ave., Winchester, VA 22601, 540 662-7581; carter@visuallink.com

**__LLOYD__, Dorothy R.; *ACAD* (See Horner, Mrs. Dorothy R.)

**__LLOYD__, Elise R.; *1915* (See Tandy, Mrs. Elise R.)

LLOYD, Eliza; *1954* (See Biederman, Mrs. Eliza)

LLOYD, Gail Patricia; *1960* AB; MA NYU Ifa; Exec. Dir.-Foundation; r: 130 E. 63rd St., #7B, New York, NY 10021, 212 935-0875

**__LLOYD__, Lillian; *1910* (See Thayer, Mrs. Lillian)

*__LLOYD__, Louisa Barton; *1946*

**__LLOYD__, Lucy; *1941* (See Osgood, Mrs. Lucy)

**__LLOYD__, Mrs. Margaret (Margaret Nelson); *1924* AB

LLOYD, Margaret; *1936* (See Bush, Mrs. Margaret)

**__LLOYD__, Margaret; *ACAD* (See Murrell, Mrs. Margaret)

**__LLOYD__, Mary Louise; *1948* AB

**__LLOYD__, Rachel; *1917* (See Holton, Mrs. Rachel)

**__LLOYD__, Ruth; *1911*

**__LLOYD__, Virginia; *ACAD*

**__LLOYHED__, Mrs. Babette (Babette Karger); *ACAD*

LLUBERES, Mrs. Kathleen Beaumont (Kathleen Beaumont Evans); *1979* AB; Owner, Design Business, 8613 Eagle Glen Ter., Fairfax Sta., VA 22039, 703 643-3031; r: same

**__LOBINGIER__, Martha; *1924* (See Lusk, Mrs. Martha)

LOCKARD, Mrs. Allison (Allison Parry); *1997*, 2001 BA; Homemaker; r: 306 N Church St., Louisburg, NC 27549, 919 340-0757; *Ray;* Grace; aplockard@msn.com

LOCKE, Mrs. Beth J. (Elizabeth J. Bates); *1976*; BA Southern Methodist Univ.; VP, Apollo Films, 6924 Stefan Dr., Dallas, TX 75225, 214 369-1055; r: 6924 Stefani Dr., Dallas, TX 75225, 214 369-1055; *Cluade*

*__LOCKE__, Mrs. Carolyn (Carolyn Davis); *1951*

*__LOCKE__, Charmaine; *1972* (See Morgan, Mrs. Charmaine)

LOCKE, Mrs. Jennifer Beck (Jennifer LeMay Beck); *1996* BS; Instr., Biology, Earth Sci, GED Courses, Wayne Community Clg., Wayne Memorial Dr., Goldsboro, NC 27534, 919 735-5152; r: 206 Briarwood Pl., Goldsboro, NC 27534, 919 759-2268; *Hunter;* htlocke@esn.net

**__LOCKE__, Mrs. Mary (Mary Nelms); *1928*

LOCKE, Nan Chadwick; *1953* (See Rosa, Mrs. Nan)

LOCKETT, Elizabeth; *1938* (See Lord, Mrs. Elizabeth)

*__LOCKETT__, Mrs. Sarah F. (Sarah F. Geer); *1985* AB

**__LOCKHART__, Elizabeth; *1932* (See Beeson, Mrs. Elizabeth)

**__LOCKHART__, Mrs. Frances (Frances Cornwell); *1957*

LOCKHART, Ms. Katharine Tinsley (Katharine Tinsley Place); *1980* AB; Univ. Edinburgh; Chief Exec., Internet Centre & eCommerce, 66/68 Thistle St., Edinburgh EG2 1EN, England, 312255000; r: 67B2 Dundas St., Edinburgh EH3 GRS, England; tinsleylockhart@hotmail.com

**__LOCKHART__, Margaret; *1928* (See Oast, Mrs. Margaret)

LOCKLEY, Suzanne Watson; *1951* (See Glad, Mrs. Suzanne L.)

*__LOCKTON__, Mrs. Catherine (Catherine Baker); *1925*

LOCKTON, Jennifer Anne; *1985* (See Barker, Jennifer Lockton)

*__LOCKWOOD__, Mrs. Anne C. (Anne C. Baldwin); *1944*

**__LOCKWOOD__, Mrs. Elizabeth (Elizabeth Brady); *1927*

LODATO, Mrs. Candice Lea (Candice Lea Thompson); *1980*; BS Univ. South Florida; r: 2909 W. North St., Tampa, FL 33614, 813 876-2053; cllodato@hotmail.com

LODEESEN, Mrs. Peggy Jean (Peggy Jean Fossett); *1958*; BA American Univ.; Latin Tchr., Sidwell Friends Sch., 3825 Wisconson Ave. NW, Washington, DC 20016, 202 537-8188; r: 6204 Dahlonega Rd., Bethesda, MD 20816, 301 229-2286; *Jon (Dec);* David; plodeesen@aol.com

LODEWICK, Patricia; *1957*; BA Univ. of Oklahoma, MA Southern Methodist Univ.; Retired, Dallas ISD; r: 511 Newell, Dallas, TX 75223, 214 327-7812; plod@swbell.net

**__LODGE__, Florence; *1930* (See Moulton, Mrs. Florence)

**__LOEB__, Corinne; *ACAD*

LOEBMANN, Dorothea; *1935* (See Gengarelly, Mrs. Dorothea)

**__LOEFFLER__, Nancy Margaret; *1982*

LOESCH, Mrs. Virginia C. (Virginia C. Hofer); *1976*; r: 40 Buckeye Ct., Hillsborough, CA 94010; 70511.1765@compuserve.com

LOESER, Mrs. Page (Page Nelson); *1962* AB; r: 401 Laws Brook Rd., Concord, MA 01742, 978 369-5598

LOFLAND, Cheri (Cheryl Elizabeth Harris); *1979* AB; MBA London Business Sch.; r: 3 Upper Phillimore Gardens, London W8 7HF, England, 44 20 7937 8283; cheri.lofland@btinternet.com

LOFTIN, Mrs. Nancy Irene (Nancy Irene Dabbs); *1981* AB; Retail Sales; r: 754 Museum Dr., Charlotte, NC 28207, 704 333-7819

LOFTIS, Emily; *1948* (See Peters, Mrs. Emily)

**__LOFTON__, Margaret; *ACAD* (See Spangler, Mrs. Margaret)

LOFTUS, Mrs. Edna Ann, PhD (Edna Ann Osmanski); *1972* BA PhD Princeton Univ., MA Princeton Univ.; Assoc. Dean of Academic Affairs & Prof. of English, St. Andrews Presbyterian Clg., 1700 Dogwood Mile, Laurinburg, NC 28352, 910 277-5250; r: 12221 Rosewood St., Laurinburg, NC 28352, 910 277-0180; *William J. PhD;* William Edward; loftus@servusa.com

LOFTUS, Mrs. Kathleen Craft (Kathleen D. Craft); *1996*; BA Univ. of Central FLorida, JD Univ. of Florida; r: 47 S Allen St. 2nd Fl., Albany, NY 12208; *William;* Liam, Grady; wklloftus@aol.com

LOFTUS, Shanna Leigh; *1988*; r: 12 Ledyard Ave., Cazenovia NY 13035

LOFTUS, Sloane Lynley; *1989*; r: 12 Ledyard Ave., Cazenovia NY 13035

LOFTUS, Tracy Taylor; *1992* (See Keller, Mrs. Tracy Taylor)

LOGAN, Cora Lee; *1965* (See Phillips, Mrs. Cora Lee)

**__LOGAN__, Kathleen; *ACAD* (See Love, Mrs. Kathleen)

LOGAN, Mrs. Martha Sue (Martha Sue Skinner); *1948* AB Retired Tchr.; r: 3011 W Euclid Ave., Tampa, FL 33629, 813 837-3639

**__LOGAN__, Mary T.; *ACAD*

**__LOGAN__, Mattie W.; *ACAD* (See Heefner, Mrs. Mattie W.)

**__LOGAN__, Mrs. Ruth (Ruth McIlravy); *1917* AB

**__LOGAN__, Mrs. Susan (Susan Simrall); *1924* AB

**__LOGAS__, Mrs. Baxter; *1942*

**__LOGGINS__, Mrs. Augusta (Augusta Gee); *1924* AB

*__LOGIE__, Claire; *1947* (See Myers, Mrs. Claire)

LOGUE, Mrs. Barbara H. (Barbara A. Horton); *1961*; BA Univ. NC, MED Univ. of NC; Speech & Language Pathologist, Ins Human Communication, 21 W. Colony Pl. Box 110, Durham, N 27705, 919 493-2392; r: 4404 Hulon Dr., Durham, NC 27705, 9 489-9046; *Dr. R.D.;* David, Heather

*__LOGUE__, Jo. A.; *1956* (See Dougherty, Mrs. Jo. A.)

*__LOHMEYER__, Mrs. Emmie L. (Emmie L. Phillips); *1941* AB

*__LOHNES__, Roberta; *1959* (See Smythe, Mrs. Roberta)

**__LOHRKE__, Mrs. Eudalia (Eudalia White); *SPEC*

**__LOKEY__, Boyce; *1930* (See Martin, Mrs. Boyce)

**__LOMAX__, Sarita; *1932* (See Scott, Mrs. Sarita)

**__LOMBARD__, Mrs. Julia (Julia Worthington); *1939* AB

.OMBARDI, Anne Jennifer; *2001* (See Hladik, Mrs. Anne Jennifer)
.OMBARDI, Mrs. Kathryn Hall (Kathryn Traylor Hall); *1997* BA; AB Sweet Briar Clg., MED Virginia Commonwealth Univ.; Dir., Mary Kay Cosmetics; r: 2041 Normandstone Dr., Midlothian, VA 23113, 804 794-2314; *Ben;* Grace;
r: katelombardi@surfmk.com
.OMBARDI, Lucy H.; *1970* (See Evans, Mrs. Lucy L.)
.OMBARDO, Mrs. Linda Engler; *1994* BA; MED Lynchburg Clg.; English Tchr., Davidson Intl. Baccalaureate Middle Sch., Davidson, NC; r: 12205 Henderson Hill Rd, Huntersville, NC 28078; *Tony;* Daniel, David, Mark;
r: lombardo@sbc.edu
.OMBARDY, Mrs. Martha Lee (Martha Lee Watson); *1982* AB; JD Florida State Univ., MA Univ. Georgia Athens; Asst. City Attorney, City of Orlando, POB 4990, 3rd Fl., Orlando, FL 32802, 407 246-3484; r: 429 Courtlea Oaks Blvd., Winter Garden, FL 34787, 407 656-4030; *Warren;* Georgia;
lee.lombardy@cityoforlando.net
.OMONT, Mrs. Jane (Jane Briggs); *1957*; BA Univ. of Michigan, MA Univ. of Hawaii; Realtor, Century 21 Metro Alliance On Tatum, 4855 E Greenway Rd, Scottsdale, AZ 85254, 602 569-7721; r: 8320 E Arlington Rd, Scottsdale, AZ 85250, 480 945-4362; Diana, Brett;
jblomonts@cox.net
.ONDON, Catherine Arianna; *1999* (See Clayton, Mrs. Catherine Arianna)
.ONDON, Ms. Elizabeth Ashley; *1995* BA; Interior Designer, Georgetown Place, Georgetown Pl., 1101 30th St. NW, Ste. 500, Washington, DC 20007, 202 625-4385; r: 4540 MacArthur Blvd., NW #208, Washington, DC 20007, 202 338-4501
.ONDON, Mrs. Eve Katherine (Eve Katherine Jackson); *1978* AB; MA Univ. Alabama Birmingham; Substitute Tchr.; r: 88 Country Club Blvd., Birmingham, AL 35213, 205 870-5418; *Gary;* Mitchell, Jack, Ivey;
evelond@aol.com
.ONDON, Mrs. Lillian (Lillian Dugger); *1973*; Artist; r: 331 Silverstream Ln., Richmond Hill, GA 31324, 732 291-1327
.ONES, Mrs. Nancy H. (Nancy H. Dennehy); *1958*
.ONEY, Corinne; *1920* (See Benson, Mrs. Corinne)
.ONG, Andrea Denise; *1987* (See Selfe, Mrs. Andrea Denise)
.ONG, Carroll C.; *1967* AB
.ONG, Cornelia; *1958* (See Matson, Mrs. Cornelia)
.ONG, Dorothy; *1943* (See Cousins, Mrs. Dorothy)
.ONG, Mrs. Eleanor (Eleanor Carpenter); *1934*
.ONG, Dr. Ellis (Ellis Beasley); *1963* AB; MA NY Univ., PhD The Univ. of AL; Prof. of Spanish & Chair, For. Language Dept., Thomas Nelson Community Clg., 99 Thomas Nelson Dr., Hampton, VA 23670, 757 825-2788; r: 109 Water Way, #14, Hampton, VA 23666, 757 825-8444;
b: longe@tncc.vccs.edu
.ONG, Elza B.; *1972* (See Garnett, Mrs. Elza L.)
.ONG, Mrs. Jane (Jane Bush); *1940* BA; Homemaker; r: 1209 Monte Sano Ave. Unit 10, Augusta, GA 30904, 706 733-5338; Eugene, John, Hugh, William
.ONG, Mrs. Jean (Jean (Sissy) Morris); *1954* BA; MA Univ. of Memphis; Free-lance Writer; r: 325 Inkberry Ln., Memphis, TN 38117, 901 767-7838; *William;* Mary, Bentley, William;
papou6050@aol.com
.ONG, Kimberly A.C.O.; *2003*; r: 718 Rosarita Dr., Fullerton, CA 92835, 714 773-1167;
klong03@sbc.edu
.ONG, Linda; *1964* (See Curran, Mrs. Linda)
.ONG, Madeleine; *1967* (See Tellekamp, Mrs. Madeleine)
.ONG, Margaret; *1949* (See Freas, Mrs. Margaret)
.ONG, Margaret A.; *1953* (See Parker, Ms. Margaret A.)
.ONG, Mary Melissa; *1975* (See Gordon, Mrs. Mary Melissa)
.ONG, Minnie; *1922* (See Wilson, Mrs. Minnie)
.ONG, Paulett; *1944* (See Taggart, Paulett)
.ONG, Mrs. Randi Lynn (Randi Lynn Miles); *1966* AB; Retired Tchr. 6th & 8th Grade Math, Private Sch.; r: 19 Hidden Valley Rd., Lafayette, CA 94549, 925 283-5086; *J.;* Melissa, Kent;
randipi@aol.com
.ONG, Shirley V.; *1950* (See Collins, Mrs. Shirley V.)
.ONG, Mrs. Virginia (Virginia Cotton); *ACAD*
.ONG, Wendy Kent; *1995* (See Holland, Mrs. Wendy Kent)

LONGEST, Mrs. Elizabeth James (Elizabeth Hamilton James); *1993* BA; Client Relations Mgr., Trilegiant Loyalty Solutions, 804 217-6477; r: 5119 Evelyn Byrd Rd, Richmond, VA 23225; *Gregory;*
blongest@trilegiant.com
LONGEST, Patricia Lynn; *1980* (See Tyler, Mrs. Patricia (Tish) Longest)
LONGINO, Mrs. Elizabeth Fleming (Elizabeth Fleming Wray); *1978* AB; Community Volunteer; r: 3505 Harvard Ave., Dallas, TX 75205, 214 522-4889; *George F.;* Fleming, Howard, George, Michelle;
lisalongino@aol.com
LONGINO, Frances Stokes; *1944* (See Schroder, Mrs. Frances)
LONGLEY, Ms. Amy Fulton; *1984* AB; Owner, Nantucket Kayak Co., Swains Wharf, Nantucket, MA, 508 325-6900; r: 105 Surfside Rd, POB 1378, Nantucket, MA 02554, 508 524-6900;
alongley1@aol.com
LONGMIRE, Ruth; *1945* (See Skelton, Mrs. Ruth)
****LONGSTAFF**, Mrs. Llewellyn (Llewellyn Griffith); *1938* AB
LONGSTRETH, Sarah Johns; *1977* (See Bradley, Mrs. Sarah Johns)
****LONGWELL**, Kathryn G.; *1923* (See Davis, Mrs. Kathryn G.)
LONGWORTH, Kehli; *1989*; Khalid Nazer-Arab News, Washington, DC; r: 36 Prospect St., Little Falls, NY 13365
***LONICK**, Patricia Ann; *1986* AB
LOOK, Mrs. Karin L. (Karin L. Lawson); *1974* AB; MA Johns Hopkins Univ., JD Univ. Virginia; Dep. Asst. Secy.-Verification & Technology, US Dept. of State, Washington, DC 20451, 202 647-7907; r: 608 Johnston Pl., Alexandria, VA 22301, 703 683-3871;
gwklook@aol.com
LOOKER, Karen; *1954* (See Hyde, Mrs. Karen)
LOOMIS, Mrs. Ann C. (Ann C. McLean); *1945* AB; r: 106 Latimer Ln., Weatogue, CT 06089, 860 658-6549
****LOOMIS**, Mrs. Helen K. (Helen K. Rutherford); *ACAD*
****LOOMIS**, Josephine I.; *1924* (See Burt, Mrs. Josephine I.)
****LOONEY**, Tennie; *1919* (See Burton, Mrs. Tennie)
LOOS, Mrs. Beatrice (Beatrice Dingwell); *1946* AB; Retired Dir., Primary Day Sch.; r: 8025 Rising Ridge Rd, Bethesda, MD 20817, 301 365-1288; *Dickson;* Karl, Margaret Ann, Patricia, Beatrice Alice, Pamela, Kenneth (Dec);
r: beatriceloos@aol.com
***LOOZE**, Barbara; *1940* (See Lynge, Mrs. Barbara)
LOPEZ, Mrs. Johanna K. (Johanna K. Brown-Woodfin); *1989* AB;
r: 747 Stoneway Dr., San Antonio, TX 78258;
nando@connecti.com
LOPEZ, Sara Elena; *2002* BA; r: 2435 Whitney Ct., Charlottesville, VA 22911, 434 973-6771;
lopez02@sbc.edu
LOPEZ, Mrs. Virginia D. (Ginger Taylor); *1969* AB; MED Univ. of VA; Elem. Tchr., Cloverdale Elem. Sch., Minnieville Rd., Woodbridge, VA 22192, 703 670-8695; r: 13232 Barrister Pl., Woodbridge, VA 22192, 703 590-4963; *George;* Mark, Chris;
r: georgelopez@comcast.net
LORD, Amy Leigh; *1984*; r: 5416 Arbor Hollow Dr., Mc Kinney, TX 75070
LORD, Carol; *1960* (See Mayo, Mrs. Carol)
LORD, Mrs. Elizabeth (Elizabeth Lockett); *1938*, 1939 AB; Retired; r: 51 Picardy Ln., St. Louis, MO 63124, 314 993-4680; Roger, Stephen, Lisa
LORD, Mrs. Elizabeth (Elizabeth Meyerink); *1959* BA; ASID, Cert. Interior Designer/Business Owner, House of Lords Interiors, 1089 Presidio Rd, Pebble Bch., CA 93953, 831 372-5335; r: 1089 Presidio Rd., Pebble Bch., CA 93953, 831 372-5335; *Charles;* Christopher, Kathryn;
r: houselords@aol.com
***LORD**, Harrah; *1966* (See Argentine, Mrs. Harrah)
****LORD**, Katherine H.; *1960*
****LORD**, Mrs. Louise (Louise Bennett); *1916* AB
***LORD**, Mrs. Marion (Marion Crow); *1935*
****LORD**, Nancy; *1962* (See Guthrie, Mrs. Nancy)
LORD, Susan Elizabeth; *1979* (See Searles, Mrs. Susan Elizabeth)
LORD, Virginia F.; *1971* (See McKee, Mrs. Virginia F.)
***LORENTZ**, Ms. Megan Margaret; *1991*
****LORENTZEN**, Mrs. Lydia (Lydia Goodwyn); *1934* BA

LORENZ, Mrs. Helen (Helen Missires); *1950* AB; MA Columbia Univ.; Retired-Tchr., Chairmen of Language Depart at Hockaday Sch.; r: 4120 Eldorado Dr., Plano, TX 75093, 972 612-2295; *Richard;* James R. (Dec), Charles Henri, William Stephen; helenlor4@yahoo.com
LORETTE, Carol; *1963* (See Greenwood, Ms. Carol)
LORING, Mrs. Valerie (Valerie Stoddard); *1959* BA; MA Simmons Clg.; Homemaker; r: 61 Lexington Cir., Holden, MA 01520; *Stephen;* Robert, Thomas, Elizabeth; val.stev@verizon.net
****LORRAINE**, Katherine A.; *1936* (See Hyde, Mrs. Katherine A.)
LORRENS, Mrs. Carolyn (Carolyn Shaffer); *1982*; r: 3164 Andrews Dr. NW, Atlanta, GA 30305, 404 814-0011
****LORTON**, Jean Marie; *SPEC* (See Sims, Mrs. Jean Marie)
****LOSEE**, Mrs. Jeanne (Jeanne Grandeman); *1936*
****LOSEE**, Mrs. Virginia (Virginia See); *1935*
LOSEY, Colleen Grace; *1993* (See Daughtry, Mrs. Colleen Grace)
LOSEY, Ms. Kelly Ann Elizabeth; *1996*; r: 1068 Saw Pen Point Cir. & Tr., Virginia Bch., VA 23455
LOSSE, Jane Garner; *1981* (See Momberger, Mrs. Jane Garner)
LOTANO, Noelle Waterhouse; *2000* (See Speedy, Ms. Noelle W.L.)
LOTER, Mrs. Stephanie Heather (Stephanie Heather Belk); *1998* BS; DVM North Carolina State Univ.; Veterinarian; r: 5500 Creekdale Cir., Raleigh, NC 27612, 919 782-9287; *Thomas;* r: shloter@mindspring.com
***LOTH**, Jennifer Anne; *1986*
****LOTT**, Elizabeth; *1928* (See Baskerville, Mrs. Elizabeth)
LOTTERHOS, Ary Jane; *1960* (See Lyle, Mrs. Ary Jane)
LOTTERHOS, Catherine; *1956* (See Mills, Mrs. Catherine)
LOTTERHOS, Margaret; *1954* (See Smith, Mrs. Margaret)
LOTTICH, Jane DeVol; *1982* AB; Realtor, Prudential Legend Realty, 7955 E Arapahoe Ct., Englewood, CO 80112, 303 770-5444; r: 9808 Carmel Ct., Lone Tree, CO 80124, 303 925-1716; janelottich@aol.com
****LOTZ**, Mrs. Phyllis (Phyllis Anderson); *1944*
***LOUCHHEIM**, Mary; *1952* (See Lieberthal, Mrs. Mary)
***LOUDON**, Elizabeth; *1938* (See Steele, Mrs. Elizabeth)
LOUDON, Gay Wells; *1982* (See Loudon-King, Mrs. Gay Wells)
LOUDON-KING, Mrs. Gay Wells (Gay Wells Loudon); *1982*; MSW Columbia Univ.; Homemaker; r: 27 Melbourne Rd., Norwalk, CT 06851, 203 299-1999; *Lewis;* Andrew, Grace; r: glking@bestweb.net
****LOUGHERY**, Mary; *1926* (See Arthur, Mrs. Mary)
LOUGHRAN, Sydney Christian; *1989* (See Loughran Wolf, Mrs. Sydney Christian)
LOUGHRAN WOLF, Mrs. Sydney Christian (Sydney Christian Loughran); *1989* AB; MBA American Grad. Sch. Intl Mgmt., Intl. Mgmt. Thunderbird; Brand Mgmt., Global Business Mgmt., The Gillette Co., 800 Boylspon St., Boston, MA 02199, 617 463-3000; r: 12 Ledyard St., Wellesley Hls., MA 02481, 781 431-1166; *Andreas;* Schuyler
****LOUIS**, Catharine; *1970* (See Lovell, Mrs. Catharine)
LOUIS, Connor Cristina; *1997* (See Guntrip, Mrs. Connor Cristina)
LOUIS, Kimberly Carolyn; *1979* (See Stewart, Mrs. Kimberly Carolyn)
LOUSTRIC, Ms. Macarena; *1995*; r: Loustric 6 Allee Perceval, Evry 91000, France; macavinz@club-internet.fr
LOUTHAN, Ms. Amy Tyler; *1997* BA; Horse Trainer, 3 Day Event; r: 2540 Kimbrough Cir., Charlottesville, VA 22901, 434 242-1532; amytyler24@hotmail.com
LOUX, Ms. Amy Elaine; *1994* BA; Proj. Mgr., Data & Admen Svc. Inc.; r: 10 Council Crest Dr., Corte Madera, CA 94925, 415 924-1910; loux@lurkernet.com
LOVE, Mrs. Baylis Rector (Baylis Rector); *1934*; Retired; r: 7 Ruxview Ct., Baltimore, MD 21204, 410 823-3776
****LOVE**, Elizabeth H.; *1939*
LOVE, Jean L.; *1946* (See Albert, Mrs. Jean L.)
****LOVE**, Mrs. Kathleen (Kathleen Logan); *ACAD*
***LOVE**, Lucy; *1944* (See Elmer, Mrs. Lucy)
****LOVE**, Mary Anne; *1955* (See Morgan, Mrs. Mary Anne)
LOVE, Mary C.; *1970* AB; MS Middlebury Clg.; Ranching, Love Land & Cattle Co.; r: Box N, Sheridan, WY 82801, 307 674-7278; christy@wavecom.net
****LOVE**, Mary E.; *1945* (See Orth, Mrs. Mary E.)
LOVE, Mrs. Patricia (Patricia Denning); *1950*; MA UNC-Chapel Hill, JD Unc-Ch; Chief Dist. Court Judge 15B/Tchr./Couns. Ret., State of North Carolina, Margaret Ln., Chapel Hill, NC 27516; r: 100 Northwood Dr., Chapel Hill, NC 27516, 919 929-3100; *George;* Donald, Randolph, Charles, James; r: georgelove@mindspring.com
LOVE, Mrs. Virginia (Virginia Page); *1950*; AB Washington Univ., MED Univ. of Missouri; Retired Physical Dir., YMCA, St. Louis, MO; r: 1945 Linda Flora Dr., Los Angeles, CA 90077, 310 471-8840; *William;* Nancy, Carolyn, Margaret, Mary, John; r: willove.faia@att.net
LOVEJOY, Mrs. Sally Gray (Sally Gray); *1980* AB; Dir. Educ. & Human Resources Policy, Educ. & Workforce Committee, US House of Representatives, 2181 Rayburn House Ofc. Bldg., Washington, DC 20515, 202 225-4527; r: 20250 Island View Ct., Sterling, VA 20165; *Bret;* b: sally.lovejoy@mail.house.gov
LOVELACE, Mrs. Amy Cathleen (Amy Cathleen Earehart); *1997* BA; James Madison Univ.; Grad. Student-Psychology, James Madison Univ.; r: 27 Marwood Dr., Palmyra, VA 22963; blovel1@lsulmc.edu
***LOVELACE**, Ms. Dawn Langeley; *1991*
LOVELACE, Marjorie (Marjorie Van Evera); *1934*; r: 8600 Delmar Blvd., Apt. 3-E, St. Louis, MO 63124, 314 991-5124; *Eldridge*
****LOVELACE**, Mrs. Sarah (Sarah Sadler); *1952*
LOVELAND, Florence; *1944* (See Swanbeck, Mrs. Florence Loveland)
LOVELAND, Jane; *1941* (See Byerts, Mrs. Jane)
LOVELAND, Mrs. Samuel C., Jr. (Doris Crane); *1933* AB; Retired; r: 134 Heron Point, Chestertown, MD 21620, 410 778-4024; *Samuel;* Samuel C. III, Crane Smith L., Brian Hudson, Mary Chisholm, Cyrene
****LOVELL**, Mrs. Catharine (Catharine Louis); *1970* AB
LOVELL, Mrs. Nancy Anne (Nancy Anne Morrow); *1952* AB; Semi-Retired, V. Regent of Dar & Church Deacon; r: High Meadow, 11807 206th Pl. SE, Issaquah, WA 98027, 425 255-5595; *W.;* W.Mekaig Jr.(D), Evan Morrow, Laura Lee; r: nancylovell@earthlink.net
****LOVELL**, Virginia; *1920* (See Haggart, Mrs. Virginia)
****LOVETT**, Dorothy; *1923* (See Stevenson, Mrs. Dorothy)
****LOVETT**, Mrs. Katharine (Katharine Howe); *1955*
****LOVETT**, Margaret; *1927* AB
****LOVETT**, Mildred; *1926* (See Matthews, Mrs. Mildred)
LOVETT, Mrs. Rebecca Ann (Rebecca Ann Talbert); *1978*; r: 4542 Songglen Cir., Colorado Spgs., CO 80906, 719 540-0766
****LOVETT**, Mrs. Ruth (Ruth Candler); *1957*
LOVETTE, Angela Blake; *1989*; r: 303 Ocean Oaks Ct., Kiawah Island, SC 29455
****LOVING**, Anita; *1941* (See Lewis, Mrs. Anita)
LOVING, Celia S.; *1958* (See Richeson, Mrs. Celia S.)
LOVING, Judy B.; *1973* (See Dudley, Mrs. Judy B.)
****LOVING**, Mrs. Merry (Merry Curtis); *1930* BS
****LOVING**, Mrs. Rosalie (Rosalie Faulkner); *1930*
LOW, Mrs. Candida (Candy) C. (Candida H. Connard); *1968* AB BA; Mid-level Admin., Blair Acad., Blairstown, NJ 07825; r: Blair Academy, Box 600, Blairstown, NJ 07825, 908 362-9601; *David T.;* lowc@blair.edu
LOW, Faith; *1964* (See Humann, Mrs. Faith)
LOW, Mimi; *1966* (See Horton, Mrs. Mimi)
LOWANCE, Catherine Meade; *1986*; r: 123 4th Ave. S, Safety Harbor, FL 34695
****LOWDER**, Margaret H.; *1930*
***LOWDER**, Myrtle; *1932* (See Bush, Mrs. Myrtle)
LOWDON, Linde; *1964* (See Mullis, Mrs. Linde Lowdon)
LOWE, Mrs. Anne Christine (Anne Christine Simonds); *1978*; BA Univ. of Texas at Austin; Homemaker; r: 2106 Rheims Dr., Carrollton, TX 75006, 972 417-3927; *Rick;* Jeff, Stephanie; annelowe2@hotmail.com
***LOWE**, Cynthia Ann; *1982*
****LOWE**, Mrs. Helen P. (Helen P. Goodwin); *1932*
LOWE, Isa Mary; *1959* (See Ziegler, Mrs. Isa Mary)
LOWE, Jacqueline; *1953* (See Young, Mrs. Jacqueline)
LOWE, Mrs. Julia Fort (Julia W. Fort); *1963* AB; MLS George Peabody Tchrs. Clg.; r: 290 Evergreen Pl., Cookeville, TN 38501, 931 537-3068; *Robert;* Robert III, Seth; jwflowe@yahoo.com

OWE, Mrs. Katharine (Katharine Tilghman); *1957* AB; r: 16 Doverland Ct., Richmond, VA 23229, 804 740-8193; *James;* James Jr., Frederick T., Anne Thompson
OWE, Mrs. Martha Berry (Martha Berry Johann); *1977* ; Paralegal, Commonwealth Attorney's Ofc., POB 356, Saluda, VA 23149, 804 758-5391; r: POB 793, Urbanna, VA 23175, 804 758-3332
OWE, Mrs. Merrin N.; *1976* ; r: 3219 Foxcroft Rd., Charlotte, NC 28211, 704 365-3223
OWELL, Mrs. Jane (Jane Taylor); *1942* BA; Retired Librarian, Purdue Univ. Library; r: 1345 SE 40th Ter., #2D, Cape Coral, FL 33904, 239 542-2159; Robert, Joan, Susan
OWMAN, Elizabeth; *1918* (See Hall, Mrs. Elizabeth)
OWMAN, Mrs. Harriette (Harriette Gordon); *1942* AB
OWRANCE, Bess; *1928* (See Hill, Mrs. Bess)
OWRANCE, Mrs. Lucie J. (Lucie J. Wolf); *1973*
OWRANCE, Ruth; *1927* (See Street, Mrs. Ruth L.)
OWRANCE, Mrs. Virginia (Virginia Bramlett); *1954* ; Southwestern Clg.; Homemaker; r: POB 1, Driver, AR 72329, 870 655-8469; *Charles;* Jennie, Charlie; blowrance6348@earthlink.net
OWREY, Cathryn Noel; *1986* (See Wallace, Mrs. Cathryn N.)
OWREY, Jane; *1973* (See Tierney, Mrs. Jane)
OWREY, Mrs. Kristen Elicia (Kristen Elicia Whitney); *1987* BA; Homemaker; r: 1411 Westbrooke Meadows Ln., Ballwin, MO 63021, 636 825-9798; *John;* Brooke, Jack; kristenlowrey@hotmail.com
OWREY, Mrs. Margot (Margot Laroque); *1952* AB
OWRY, Adele; *ACAD* (See Nolen, Mrs. Adele)
OWRY, Mrs. Christine (Chris Smith); *1957* ; BA Lenoir Rhyne Clg.; Retired Equestrian Ctr. Dir./HS Tchr., Latin/Engl., Seabrook Island Resort, Johns Island, SC 29455; r: 309 Polk County Line Rd., Rutherfordton, NC 28139, 828 625-1508; *Britton;* Christina, Britton; doodle@britt-lowry.com
OWRY, Mrs. Gladys (Gladys Brown); *ACAD*
OWRY, Jeanne; *ACAD* (See Felton, Mrs. Jeanne)
OWRY, Julia; *1971* (See Wiemer, Ms. Julia)
OWRY, Mrs. Louise (Louise Moyer); *1934* ; r: 90 S 7th St., Ste. 5300, Minneapolis, MN 55402, 612 667-1764
OWRY, Lucinda; *1961* (See Stein, Mrs. Lucinda)
OWRY, Ms. Martha Ann (Martha Ann Riggs); *1983* BA; BA Salem Clg.; Pres. & Designer, Design of the Times Inc., 741-C Avalon Rd, Winston-Salem, NC 27104, 336 727-0109; r: 821 Avalon Rd, Winston-Salem, NC 27104, 336 777-0546; *Ron;* rmlowry@triadntr.net
OWRY, Mrs. Mary (Mary Daniels); *1951*
OWSLEY, Martha W.; *1945* (See Jay, Mrs. Martha W.)
OXLEY, Carolyn L.; *1971* (See Hanks, Mrs. Carolyn L.)
OY, Diana Lorraine; *1996*
OY, Jacquelyn Marie; *1993* (See Canaday, Mrs. Jacquelyn Loy)
OYD, Bonnie; *1950* (See Crane, Bonnie)
OYD, Clare; *1966* (See Davison, Mrs. Clare)
UBIN, Mrs. Elisabeth Monnish (Elisabeth Monnish Fletcher); *1980* ; Jubilee Travel & Cruise Ctr., 4356D Old Shell Rd., Mobile, AL 36608; r: 3024 Pinehurst Dr., Montgomery, AL 36111, 334 269-1328
UBS, Kathryn; *1940* (See Furber, Mrs. Kathryn)
UCAS, Mrs. Ann Townsend (Ann Townsend Key); *1978* AB; r: 7534 Teasdale Ave., St. Louis, MO 63130, 314 863-4131
UCAS, Catherine A.; *1970* AB; Badillo, Saatchi & Saatchi, 1504 F. D. Roosevelt Ave., Caparra Hls., PR 00922
UCAS, Mrs. Elizabeth Perry (Elizabeth Perry Liles); *1985* AB; r: 1650 Myers Park Dr., Charlotte, NC 28207, 704 367-1144; *Robert;* Robby, George, Janie; perrylucas3@msn.com
UCAS, Ms. Jane Garland; *1973* AB; MS Drexel Univ.; Business Owner/Interior Designer, Lucas Stefura Interiors, 77 N. Washington St., Boston, MA 02114, 617 723-5164; r: 36 Monument Ave., Charlestown, MA 02129, 617 242-5080; *Carmen Garufo;* b: jane@golsi.com
UCAS, Linda Mosby; *1975* (See Steele, Ms. Linda Lucas)
UCAS, Mrs. Lindee (Lindee Henderson); *1967* AB; r: 1756 W. Paces Ferry Rd., Atlanta, GA 30327, 404 355-3516
UCAS, Lisa Ann; *1988* (See Popera, Mrs. Lisa Lucas)
UCAS, Marion; *1961* (See Fleming, Hon. Marion Lucas)
UCAS, Mrs. Mildred (Mildred Brenizer); *1944* AB
UCAS, Natalie Bettis; *1937* (See Chase, Mrs. Natalie Bettis)
*__LUCAS__, Priscilla G.; *1952* (See Stevens, Mrs. Priscilla G.)
**__LUCAS__, Richmonde; *ACAD* (See Fargus, Mrs. Richmonde)
LUCAS, Stephanie; *1967* (See Harrison, Ms. Stephanie)
*__LUCE__, Jean A.; *1936*
**__LUCK__, Anne; *1938* (See Lancaster, Mrs. Anne)
**__LUCK__, Elizabeth; *1927* (See Hammond, Mrs. Elizabeth)
*__LUCK__, Mrs. Marion (Marion Cox); *1934*
LUCK, Terrell Harrison; *1981* (See Harrigan, Mrs. Terrell Harrison)
**__LUCKETT__, Mrs. Berthelda C. (Berthelda C. Klausmann); *ACAD*
LUCKETT, Mrs. Frances (Frances Matton); *1945* AB; Retired Community Volunteer; r: The Episcopal Church Home, 7504 Westport Rd., Louisville, KY 40222, 502 423-9130; Susan W. Treitz, Charles William
LUCKETT, Gracey; *1939* (See Bradley, Mrs. Gracey)
**__LUCKHARDT__, Mrs. Margaret J. (Margaret J. Altschul); *1949* AB
LUCKSTONE, Valerie Ann; *1981* AB; Miller, Cassidy, Larroca & Lewin; r: 58 Hunterdon Blvd., New Providence, NJ 07974, 908 464-8896
LUDEKE, Mrs. Jerry (Jerry Dreisbach); *1954* ; MFA Tulane Univ., MA Stanford Univ.; Retired Prof., Bakersfield Clg., Bakersfield, CA 93305; r: 2941 Summit Cir., Bakersfield, CA 93306, 661 871-6737; *John (Dec);* Kevin, Scott; jludeke@earthlink.net
LUDEMAN, Mrs. Susan Randolph (Susan Randolph Posey); *1980* AB; r: 5105 Stratford Cres., Richmond, VA 23226, 804 288-4863; *Daniel;* susu91158@aol.com
**__LUDHAM__, Mrs. Anna E. (Anna E. Chenoweth); *ACAD*
LUDINGTON, Leslie E.; *1972* (See Orendorf, Mrs. Leslie E.)
**__LUDINGTON__, Mrs. Mary (Mary Harris); *ACAD*
LUDINGTON, Ms. Mary Felice; *1976* BA; Paralegal, Indep. Contractor; r: 19 Pixley Ave., #8, Corte Madera, CA 94925, 415 924-7311; Leslie; fludington@aol.com
LUDINGTON, Mayde; *1948* (See Henningsen, Mrs. Mayde)
*__LUDMERER__, Mrs. Sabra (Sabra Brock); *1964*
LUDWICK, Leslie Coline; *1980* (See Bires, Mrs. Leslie Ludwick)
LUDWICK, Mrs. Virginia (Ginger) (Ginger Timmons); *1953* ; BA; Pres., Jabberwalk Inc., Los Angeles, CA 90049; r: 11805 Bel Ter., Los Angeles, CA 90049, 310 472-2055; *David;* Leslie, David; r: jabwalkinc@aol.com
*__LUDWIG__, Eleanor; *1965*
LUDWIG, Mrs. Mignon (Mignon McKay); *1933* ; r: 34 Versailles Blvd., New Orleans, LA 70125, 504 866-5744; Eleanor
**__LUFF__, Mrs. Isabel (Isabel Webb); *1920* AB
LUKACHIK, Mrs. Amy Annabelle (Amy Annabelle Sanford); *1999* BA; Eastern Mennonite Univ.; Student; r: 186 Landon Ln., Orange, VA 22960; *Serge Makaela;* r: sbc1999@hotmail.com
*__LUKACS__, Ms. Klara Caecelia; *1990*
LUKANUSKI, Mrs. Stacy Z. (Stacy Lynn Zackowski); *1985* AB; DDS Med. Clg. of Virginia; Dentist, Stacy Z. Lukanuski DDS LLC, Family Dentistry Lockwood Business, 9097 Atlee Station Rd. Ste. 120, Mechanicsville, VA 23116, 804 559-3250; r: 2905 Rutgers Ln., Richmond, VA 23233, 804 364-4777; *Gregory;* Olivia, Anna Janay, Samuel; lukanuskis@msn.com
**__LUKE__, Isabel; *1919* (See Witt, Mrs. Isabel)
*__LUKE__, Joan B.; *1959*
LUKE, Dr. MaryJane; *1948* AB; MD Univ. of Virginia Med. Sch.; Retired Med. Staff, Johns Hopkins Hospital; r: Glencairn, POB 351, Covington, VA 24426, 540 965-3551
LUKE, Mrs. Michele D. (A. Michele DeGuerin); *1988*, 1989 BA; Homemaker; r: 2014 Addison, Houston, TX 77030, 713 868-3353; *Robert;* Elias; ndeguerin@houston.rr.som
**__LUKE__, Patricia; *1946* (See Bryden, Mrs. Patricia)
*__LUKE__, Shelly Renee; *1989* (See Elmore, Ms. Shelly Renee)
LUKENS, Barbara; *1966* (See Brown, Mrs. Barbara)
**__LUKENS__, Kathym A.; *1936* (See Havlick, Mrs. Kathym A.)
**__LUMBARD__, Katherine; *1931* (See Kurtis, Mrs. Katherine)
LUMPKIN, Mrs. Carole Leigh (Carole Leigh Witherington); *1990* ; BBA Univ. of Georgia; Financial Advisor, Morgan Keegan, 101 Trinity Pl., Athens, GA 30607, 706 613-9915; r: 200 Skyline Pkwy., Athens, GA 30606, 706 543-2453; *Albert;* Raleigh; r: clumpkin150@charter.net

LUMPKIN, Nancy Leigh; *1989* AB; Grad. Student, Claremont Grad. Sch., 160 10 St. Harper E., Claremont, CA 91711; r: 418 Fountain Ave., Georgetown, KY 40324, 502 867-7369

LUMPKIN, Dr. Peyton White (Peyton White); *1976* AB; PhD Florida Intl. Univ., JD Univ. Virginia; Psychologist, Private Practice, 1450 Madruga Ave., Ste. 304, Coral Gables, FL 33146, 305 322-2366; r: 6258 SW 99th Ter., Miami, FL 33156, 305 667-5969; *Tom;* Alexandra, Tommy;
r: pwl2001@aol.com

****LUMPKIN**, Mrs. Thelma (Thelma Easterlin); *1922*

LUMSDEN, Ms. Catherine Anne; *1978* AB; Prog. Mgr., SAS, Bldg. T-3067, 701 SAS Campus Dr., Cary, NC 27513, 919 531-2894; r: 708 Bennington Dr., Raleigh, NC 27615, 919 847-9562; cathylums@aol.com

LUMSDEN, Elizabeth Jane; *1980* (See Siler, Elizabeth Jane)

***LUND**, Nancy M.; *1955* (See Clark, Mrs. Nancy M.)

LUNDBERG, Ms. Anna Marie; *2001* ; r: 1511 Meadow Ln., Maple Plain, MN 55359, 763 374-6106

****LUNDHOLM**, Ruth; *1921*

***LUNDY**, Ms. Margaret; *1966*

LUPOSELLO, Toni Anne; *1983* AB; Mercy Clg.; Paralegal, Ditchik & Ditchik, LLP, 230 Park Ave. Ste. 2300, New York, NY 10169; r: 33 High St., Croton-On-Hudson, NY 10520, 914 271-4897;
tonianne@ditchik.com

LUPTON, Mrs. Betty P. (Betty A. Phillips); *1958* ; Realtor, Marks Realty Co. Inc., 4119 Boonsboro Rd. Ste. 205, Lynchburg, VA 24503, 434 384-5000; r: 1450 Trents Ferry Rd, Lynchburg, VA 24503, 434 384-2299; *George;* Keith, Kirk, William, Steven, Crystal;
r: luptonbp@aol.com

****LUPTON**, Gloria; *1945* (See Tennison, Mrs. Gloria)

LUPTON, Maddin; *1948* (See McCallie, Mrs. Maddin L.)

LUQUE, Cheryl Ann; *1982* ; Product Mgr., Cubic Videocam; r: 18210 Moon Song Ct., San Diego, CA 92127

***LURIA**, Regina; *1978*

LUSBY, Mrs. Michele Denise (Michele Denise Williams); *1991* BA; Proj. Mgr., Wachovia Ins. Svcs., 14600 York Rd., Ste. A, Sparks, MD 21152, 410 229-8306; r: 5613 Daybreak Ter., Baltimore, MD 21206, 410 866-5743; *Steve;*
r: lusby@prodigy.net

LUSCOMBE, Virginia L.; *1950* (See Rogers, Mrs. Virginia L.)

****LUSK**, Mrs. Martha (Martha Lobingier); *1924* AB

LUSK, Martha Fulton; *1962* (See Deithorn, Mrs. Martha Fulton)

****LUTEN**, Mrs. Isabel (Isabel Maury); *ACAD*

***LUTHER**, Carmini; *1981* AB

LUTHER, Mrs. Elizabeth H. (Elizabeth C. Hanger); *1965* AB; Homemaker; r: 973 Willow Run Ln., Winter Spgs., FL 32708, 407 699-6519; *Steven W.;* Christina, Stephen H., Elizabeth W.;
libbalu@aol.com

***LUTHER**, Margaret; *1943* (See Kurtz, Mrs. Margaret)

****LUTHER**, Mrs. Margaret E. (Margaret E. Terrell); *1930*

LUTHER, Sharmini Jayaratnam; *1980* (See Blok, Mrs. Sharmini Jayaratnam)

LUTHIN, Mrs. Adalyn (Adalyn Merrill); *1936* ; r: 1515 Shasta Dr. Apt. 2328, Davis, CA 95616

LUTSK, Mrs. Barney; *1965* BA; Community Health Nurse; r: 8 Brookfield Rd., W. Hartford, CT 06107, 860 232-7896; Wyatt;
blutsk@aol.com

****LUTTON**, Mrs. Barbara L. (Barbara L. Haight); *1971*

LUTZ, Barbara Anne; *1965* (See Dravigny, Mrs. Barbara Anne)

****LUTZ**, Louise; *1929* AB

LUTZ, Virginia; *1961* (See Elwell, Mrs. Virginia)

LUX, Ms. Cheryl Ann; *1976* AB; Cattle Ranching, Cobb Charolais Ranch, Inc., Benchmark Rd., POB 348, Augusta, MT 59410, 406 562-3670; r: Cobb Ranch, POB 388, Augusta, MT 59410, 406 562-3670; *John Cobb;* Adam, Elizabeth;
cobbchar@3rivers.net

LUX, Joan; *1961* (See Miller, Mrs. Joan)

****LUXFORD**, Mrs. Martha A. (Martha A. Boss); *1933* AB

LYBROOK, Ms. Allen R.; *1970* AB; r: 732 N. Dawson St., Thomasville, GA 31792, 229 228-6646

***LYCAN**, Mrs. Jean (Jean Engh); *1941*

LYCETT, Mrs. Sara F. (Sara A. Finnegan); *1961* AB; MLA Johns Hopkins Univ.; Retired Med. Publisher; r: Ross House, 306 Broad St., Delta, PA 17314, 717 456-5654; *Isaac;*
r: sendike@aol.com

****LYDECKER**, Dorothy; *1916*

****LYDECKER**, Jean; *1934* (See Roberts, Mrs. Jean)

LYKES, Cara Laine; *1988* (See Gage, Mrs. Cara Laine)

LYKES, Charlotte M.; *1972* (See Jorgensen, Mrs. Charlotte L.)

LYKES, Susan W.; *1970* (See Mueller, Mrs. Susan W.)

LYLE, Mrs. Ary Jane (Ary Jane Lotterhos); *1960* AB; r: 4135 Ridgewood Rd., Jackson, MS 39211, 601 362-4212; *Albert;* Wilson, Patrick, Charles

LYLE, Ms. Marcia B. (Marcia J. Brown); *1959* ; Arch.; r: 2691 W Wesley Rd., NW, Atlanta, GA 30327, 404 352-4663; *W. Wilson* Westbrook, Hunter, Martin

LYLE, Margaret J.; *1972* (See Jones, Ms. Margaret J.)

LYLE, Mary Lynn; *1967* AB; MED Univ. of FL, PhD Univ. of Fl Sch. Couns., Wake Cnty. Public Sch. Systs., Powell G T Magne Elem Sch., Visual & Performing Arts, Raleigh, NC 27610, 91 856-7741; r: 700 N. East St., Raleigh, NC 27604, 919 839-8381 llyle@wcpss.net

***LYLE**, Nancy Frost; *1980*

LYLE, Ms. Nicole Aileen; *2000* ; r: 1036 Graydon Ave., Norfol VA 23507, 757 628-6544

****LYMAN**, Mrs. Marie (Marie Schneider); *ACAD*

***LYMAN**, Mrs. Marjory R. (Marjory R. Manget); *1956*

LYMAN, Mary E.; *1971* (See Ray, Ms. Mary L.)

LYNAH, Nancy Colquitt; *1964* (See Hood, Mrs. Nancy Lynah)

LYNAS, Patricia; *1951* (See Ford, Mrs. Patricia)

LYNCH, Mrs. Emily (Emily Sebrell); *1941* ; r: 8919 Park Rd, #17 Charlotte, NC 28210, 704 551-6873

LYNCH, Erin Therese; 1981 AB; Business Analyst, Affiliate Computer Systs., 1985 Umstead Dr., Raleigh, NC 27603, 91 857-4211; r: 108 Durington Pl., Cary, NC 27511, 919 851-791 Chase;
r: etlynch@earthlink.net

LYNCH, Justina Michelle; *2005* ; r: POB 5, Hollister, NC 2784 252 586-3683;
mlynch@wcsmith.com

****LYNCH**, Mrs. Katherine (Katherine Pennewill); *1921* AB

****LYNCH**, Katherine; *1935* (See Bloker, Mrs. Katherine)

LYNCH, Laura Kathleen; *1987* ; r: 8323 Eden Dr., King Georg VA 22485, 540 775-7187

LYNCH, Ms. Linda Earlene; *1981* AB; Judge's Courtroom Cler Henrico Circuit Ct., 804 501-4432; r: 3514 Baseline Ct., #C, Ap C, Richmond, VA 23294, 804 270-7220

****LYNCH**, Mrs. Mary Elizabeth (Mary Elizabeth Simmons); *1946*

LYNCH, Ms. Mary S. (Mary W. Stollenwerck); *1963* ; BA Sara Lawrence Clg.; Real Estate Assoc., New England Land Co., 1 E. Putnam Ave., Greenwich, CT 06830, 203 661-6004; r: 11 Maher Ave., Greenwich, CT 06830, 203 661-9039; *John;* Carroll, Allison, Brooke;
r: lynmary@optonline.net

LYNCH, Virginia Dorsey; *1984* (See Kiseljack, Mrs. Virgin Dorsey)

LYNCH, Mrs. Wanda F. (Wanda F. Hudnall); *1973* AB; r: 308 Oxford Furnace Rd, Lynchburg, VA 24504

LYNDON, Mrs. Patricia S. (Patricia R. Sparks); *1968* AB; Ofc. Mgr., Law Offices of John F. Lyndon, 225 1/2 N Lumpkin S Pobox 1931, Athens, GA 30603, 706 546-7953; r: 782 Timb Ridge Dr., Athens, GA 30607, 706 549-9578; *John;*
b: tlyndon@lawlyndon.com

LYNE, Mrs. Anne Michelle (Anne Michelle Sweeney); *1977* ;
r: 16 Old Orchard Ln., Manakin Sabot, VA 23103

***LYNGE**, Mrs. Barbara (Barbara Looze); *1940*

****LYNGE**, Mrs. Barbara A. (Barbara A. Nauman); *1938*

LYNN, Ms. Catherine Willis; *1964* AB; MA Univ. of Delaware, Ph Yale Univ.; Asst. Prof., Univ. of Miami, Architecture Sch., PO 249178, Coral Gables, FL 33124, 305 284-3438; r: 252 Lawrence St., New Haven, CT 06511; *Vincent Scully*

LYNN, Mrs. Elizabeth (Beth) F. (Elizabeth (Beth) M. Franck *1974* AB; Mary Washington Clg.; 2nd Grade Tchr., PB Sm Elem. Sch., Dumphries Rd., Warrenton, VA 20187, 540 347-615 r: 8747 Hunt Tr., Warrenton, VA 20187, 540 347-183 *Johnathan;* Ann Bailey, Robert, Will;
r: bethlynn77@hotmail.com

****LYNN**, Mrs. Fariss (Fariss Gambrill); *1934* AB

****LYNN**, Gladys; *ACAD* (See McKenzie, Mrs. Gladys)

***LYNN**, Margaret; *1935* (See Ritenour, Mrs. Margaret)

LYNN, Mrs. Meredith (Meredith Moore); *1950* AB; Retired Cle Ins. Industry; r: 58 Hancock Rd., Needham, MA 02492, 781 4 1036; *James*

NN, Mrs. Nancy Coppedge (Nancy Smith Coppedge); *1961* ; nterior Designer, Georgia Interiors; r: 2658 Rivers Rd. NW, tlanta, GA 30305, 404 233-1610; *Jerome;* Worth, Barbara; ancyclynn@earthlink.net

NN, Patricia; *1975*

NN, Ms. Tricia; *1995* BS; Colorado State Univ., MS Worcester olytechnic Inst.; Math Tchr., South Hadley HS, S. Hadley, MA 1075, 413 538-5063; r: 189 I Essex St., Indian Orchard, MA 1151, 413 543-8585; untiefishhead@yahoo.com

NOTT, Eleanor; *1920* (See Hackett, Mrs. Eleanor)

ON, Deborah (Deborah Lane); *1960* AB; BA Sweet Briar Clg.; rt Gallery Owner, Anne Saunders Gallery, 18381 Main St., POB 79, Jamestown, CA 95327, 209 984-4421; r: POB 979, amestown, CA 95327, 209 984-4421; *William (Dec);* David; aunders@goldrush.com

ON, Mrs. Edith (Edith Bell); *1952* AB; Homemaker; r: General elivery, Syria, VA 22743, 540 923-4559; Jon

ON, Mrs. Frances (Frances Kenney); *1920*

ON, Jessica Elizabeth; *1988* (See Castroparedes, Mrs. Jessica lizabeth)

ON, Mrs. Jo Ann (Jo Ann Vestal); *1948* ; Retired; r: 19106 lack Oak Rd., Purcellville, VA 20132, 540 338-7776; *Robert B. r;* William F., Sarah P. Jensen

ON, Mrs. Mariann (Mariann Wilson); *1956* ; BA Univ. of Texas; etired; r: 2714 Simondale Dr., Ft. Worth, TX 76109, 817 921-226; *David;* Robert; grandtx@aol.com

ON, Mary Douglas; *1930* (See Stedman, Mrs. Mary Douglas)

ON, Mrs. Megan (Megan Coffield); *1980* AB; Ofc. Mgr., F.B. yon, Atty-at-Law, 9390 Research Blvd., Ste.1-215, Austin, TX; 6209 Edwards Mountain Ct., Austin, TX 78731; David; olyon@flash.net

ON, Mrs. Sue (Sue Whitaker); *1951*

ONS, Alison Cynthia; *1981* AB; r: 18153 Lincoln Rd., Purellville, VA 20132

ONS, Mrs. Augusta (Augusta Wallace); *1933*

ONS, Mrs. Betty Lou (Betty Lou Bruton); *1948*

ONS, Dorothy A.; *1975* (See Lyons-Heffner, Dr. Dorothy A.)

ONS, Mrs. Esther M. (Esther M. Michel); *1969* AB; PA State niv.; CPA/Homemaker; r: 288 Lindbergh St., W. Hempstead, Y 11552, 516 483-6072; *Richard;* Michele

ONS, Mrs. Jan (Jan Bean); *1960*

ONS, Jennie; *1968* (See Fogarty, Jennie Lyons)

ONS, Maria C.; *1984* (See Wells, Mrs. Maria C.)

ONS, Mrs. Olga (Olga Demeter); *1925*

ONS, Mrs. Susan Fairbanks (Susan Fairbanks Wilson); *1981* ; POB 123, Keene, KY 40339

ONS-HEFFNER, Dr. Dorothy A. (Dorothy A. Lyons); *1975* BS; MD MCP Hahnemann Univ.; Neurologist, Neurological Assocs. f Lake Co., 7062 Wayside Dr., Mentor, OH 44060, 440 639-6550; 7200 Bridlewood Dr., Painesville, OH 44077; Ryan, Colleen, aitlyn

TLE, Mrs. Christina Marie (Christina Marie Savage); *1988* AB; MED George Mason Univ.; Self Employed, Design Studio; 3925 Colonel Ellis Ave., Alexandria, VA 22304, 703 751-4004; *ohn;* C. Lucie, Leslie; tinalytle@aol.com

TLE, Mrs. Elizabeth (Elizabeth Spahr); *1917*

TLE, Mrs. Emma (Emma Knowlton); *1932*

TTLE, Mrs. Genevieve (Genevieve Mundy); *1942* AB; Retired anking; r: 4321 Cherie Glen Tr., Stone Mtn., GA 30083, 404 296-530; *Thomas;* Thomas, Burruss

M

ASBACH, Mrs. Christian Falcon (Clair Christian Falcon); *981* AB; MBA NYU; Homemaker; r: 1065 Lexington Ave., #8-B, lew York, NY 10021; *Bruce;* Winston

BIE, Jacqueline; *1960* (See Humphrey, Mrs. Jacqueline)

BRY, Mrs. Patricia (Patricia Donald); *1965*

BRY, Mrs. Tracy Pratt (Tracy Pratt Wallace); *1987*

ACARTHUR, Mrs. Chester W. (Arline Simmen); *1940* AB; etired; r: 935 Winding Way, Mallard Lndg, Salisbury, MD 21804; *hester;* Bruce, Brian (Dec)

MACARTHUR, Mrs. Faith J. (Faith J. Wildes); *1952* ; BS Simmons Clg.; Teacher Writing Instr./Night Mgr., Maplewood Assisted Living, Westmoreland, NH 03467; r: 378 Holden Hill Rd, Langdon, NH 03602, 603 835-2517; *Douglas Andrew;* Benjamin, Christopher

****MACBAIN**, Grace; *1918* (See Ladds, Mrs. Grace)

****MACBAIN**, Mrs. Martha (Martha Woodward); *1925*

***MACBEAN**, Laurie J.; *1973* (See Perry, Mrs. Laurie J.)

***MACBRIDE**, Mrs. Jane (Jane Milar); *1932*

****MACCALLUM**, Mrs. Lucille (Lucille Finch); *1928*

****MACCLEARY**, Helen; *1925* (See Caine, Mrs. Helen)

****MACCLINTOCK**, Mrs. Anne (Anne Lewis); *1930* AB

MACCLINTOCK, Ms. Anne U.; *1965* AB; MA Univ. of VA, JD Univ. of VA Sch. of Law; Ret. Attorney/Artist; r: 54 Little Bay Ln., Branford, CT 06405, 203 481-8094; *Jerry;* aumacclintock@aol.com

MACCOY, Joan D.; *1953* (See Dean, Ms. Joan)

***MACDERMOTT**, Jane F.; *1967* (See Law, Mrs. Jane F.)

MACDONALD, Ms. Ellen Rebecca; *1991* ; Design Asst., Simply Elegant Interiors, 406 Old Courthouse Rd., Vienna, VA 22180, 703 938-1956; r: 482 Old Orchard Cir., Millersville, MD 21108

****MACDONALD**, Mrs. Ernestine (Ernestine Hutter); *ACAD*

****MACDONALD**, Mrs. Janet (Janet Mellon); *SPEC*

***MACDONALD**, Jeanne; *1937* (See Endres, Mrs. Jeanne)

****MACDONALD**, Katherine T.; *ACAD* (See Cummings, Mrs. Katherine T.)

MACDONALD, Margaret Ann G.; *1997* (See Carter, Mrs. Ann MacDonald)

***MACDONALD**, Margaret Hastings; *1976* AB

****MACDONALD**, Mary; *1930* (See Reynolds, Mrs. Mary)

MACDONALD, Ms. Mary S. (Mary Steketee); *1962* AB; Tax Preparer, H&R Block, 1770 Central Ave., Albany, NY 12205, 518 456-1566; r: 27 Woodside Dr., Clifton Park, NY 12065, 518 371-1293; Christopher, Katherine; r: mstekhike@aol.com

***MACDONALD**, Mrs. Mildred (Mildred Rahm); *1933*

MACDONALD, Mrs. Nina Forsyth (Nina Forsyth Brown); *1981* AB; Human Resources Mgr., Kimley-Horn & Assocs., POB 33068, Raleigh, NC, 919 677-2000; r: 8313 Greywinds Dr., Raleigh, NC 27615, 919 848-4715; *Leo J.;* nina.macdonald@kimley-horn.com

***MACDONALD**, Mrs. Phyllis M. (Phyllis M. Baum); *1950*

****MACDONNELL**, Emma B.; *1921*

****MACDONOUGH**, Marjorie; *1918*

MACE, Mrs. Richard R. (Faith A. Bullis); *1961* AB; AB Sweet Briar; Retired Educator; r: 10800 Pleasant Hill Dr., Potomac, MD 20854, 301 299-3444; *Richard;* Heather, Clayton, Wayne, Stuart, Richard Jr., Erik; fdmace@aol.com

MACEY, Ms. Claire Louise; *1990* ; r: 48 Lower Blandford Rd, Poole Broadstone, Dorset BH18 8NY, England

MACEY, Katherine; *1957* (See Graham, Mrs. Katherine M.)

MACFADYEN, Mrs. Laurose (Laurose Schulze-Berge); *1935* ; r: Shaky Acres, POB 187, Gilmanton, NH 03237, 603 267-8144

MACFALL, Julia Ann; *2004* ; r: 6506 Whitney Rd, Graham, NC 27253, 336 376-5175

MACFARLAN, Janet; *1938* (See Bergmann, Mrs. Janet M.)

***MACFARLAND**, Elizabeth A.; *1958* (See Wilson, Mrs. Elizabeth A.)

****MACFARLAND**, Estella; *1916* (See Fox, Mrs. Estella)

***MACFARLAND**, Marilyn; *1962*

MACFARLAND, Mary; *1943* (See West, Mrs. Mary M.)

MACFARLANE, Anne; *1945* (See Clark, Mrs. Anne)

MACFARLANE, Ruth; *1939* (See Debevoise, Mrs. Ruth)

****MACFARLANE**, Mrs. Sarah (Sarah Leffen); *1945*

MACFARLANE, Sarah F.; *1970* (See Wiley, Mrs. Sarah F.)

****MACGEORGE**, Rebecca; *1920* (See Bennett, Mrs. Rebecca)

MACGILL, Mrs. Caroline G. (Caroline G. O'Ferrall); *1968* ; r: POB 151, Pulaski, VA 24301

****MACGREGOR**, Mrs. Helen (Helen Dixon); *ACAD*

****MACGREGOR**, Joyce; *1926* AB

MACGREGOR, Mrs. Judy T. (Judy T. Van Vlaanderen); *1963* ; r: 433 N. Ithan Dr., Bryn Mawr, PA 19010, 610 525-3520

MACGREGOR, Mrs. Patricia (Patricia Dunlap); *1955* ; r: 3629 Bryn Mawr, Dallas, TX 75225, 214 368-2400

MACHADO, Flavia Collins; *1995* (See Johnson, Mrs. Flavia Collins)

MACHINIST, Ms. Sarah Christine; *2001* BA; Admin.; r: 606 Dixie Tr., Raleigh, NC 27607, 412 480-6141; sarahmachinist@hotmail.com
MACHNIK, Whitney Wimberly; *1985* AB; MAT Connecticut Clg.; Tchr., Northfield HS, 37 Cross St., Northfield, VT 05663, 802 485-4500; r: 810 Bent Hill Rd, Braintree, VT 05060, 802 728-2042; r: wmachnik@yahoo.net
MACHT, Mrs. Marieluise Vogt (Mimi Vogt); *1965* AB; Teaching/Editing/Translation-German & French, Hood River, OR 97031, 541 386-4941; r: 2050 Belmont Dr., Hood River, OR 97031, 541 386-4941; Marlow, Madison; mimimacht@gorge.net
MACILWINEN, Mrs. Frances G. (Frances Graham); *1963* AB; Homemaker; r: 201 Lake Circle Dr., Greenville, SC 29609, 864 271-8354; *William (Dec);* Lee Jr., Duncan, Susan
*__MACINNES__, Martha Lynn; *1981*
MACK, Mrs. Elizabeth Vest (Elizabeth Haskell); *1957* BA; Retired Travel Agt., New Canaan Travelworld; r: 43 St. John Pl., New Canaan, CT 06840, 203 966-4636; *Charles;* Graham, Sarah; r: lhv@juno.com
MACK, Mrs. Elsie (Elsie Day); *1939* AB; Retired Tax Spec., W.S. Logan Corp.; r: 4000 River Cres. Dr., Annapolis, MD 21401; *William;* Henry, Sutherlin, Saunders, Hedberg
**__MACK__, Virginia; *1926* (See Senter, Mrs. Virginia)
**__MACKAIN__, Mrs. Dorothy (Dorothy Valentine); *1919* AB
**__MACKAIN__, Janet M.; *1927* (See Allen, Mrs. Janet M.)
**__MACKALL__, Emily; *ACAD*
MACKALL, Sorrel; *1959* (See McElroy, Mrs. Sorrel)
**__MACKAY__, Mrs. Alice (Alice Guggenheimer); *1956* AB
**__MACKAY__, Alma E.; *ACAD*
**__MACKAY__, Mrs. Elizabeth (Elizabeth James); *1928*
*__MACKAY__, Ms. Elizabeth P. (Elizabeth P. Garvey); *1956*
MACKAY, Ms. Fiona Kerr; *1991* BA; Dept. of Defense; r: 1207 Elm St., Conway, SC 29526, 843 248-6567; *Richard Crane*
*__MACKAY__, Katherine P.; *1980*
MACKAY, Mary Liddell; *1987*; r: 1 Bradley Ln., N. Hampton, NH 03862, 603 964-7977
**__MACKAY__, Suzanne; *1934* (See Russe, Mrs. Suzanne)
*__MACKENZIE__, Donna; *1974* (See Pfohl, Mrs. Donna)
**__MACKENZIE__, Dorothy; *1923*
*__MACKENZIE__, Dorothy; *1935* (See Kraebber, Mrs. Dorothy)
MACKENZIE, Jean B.; *1971* (See Thatcher, Mrs. Jean M.)
*__MACKENZIE__, Laurel Todd; *1978*
MACKENZIE, Lee Anne; *1983* (See Chaskes, Mrs. Lee Anne)
**__MACKENZIE__, Lucy; *1927* (See Price, Mrs. Lucy)
MACKENZIE, Margaret M.; *1963* (See Nowacki, Mrs. Margaret M.)
MACKENZIE, Mary Edith; *1961* (See Shaw, Mrs. Mary MacKenzie)
**__MACKENZIE__, Muriel; *1923* (See Kelly, Mrs. Muriel)
MACKENZIE, Sophie B.; *1968* (See Belouet, Mrs. Sophie M.)
*__MACKES__, Mrs. Elizabeth Marie (Elizabeth Marie Eisinger); *1986* AB
MACKETHAN, Virginia L.; *1959* (See Kitchin, Mrs. Virginia L.)
*__MACKEY__, Mrs. Marjorie (Marjorie Westcott); *1934*
MACKIE, Mrs. Katharine (Katharine Waterman Phinizy); *1951* AB; Retired Tchr.; r: 2326 Kings Way, Augusta, GA 30904, 706 733-0157; *Osborne S.;* Osborne, Katharine, Franklin, Margaret; kwpm@msn.com
MACKIE, Margaret M.; *1971* (See Sanders, Dr. Margaret M.)
MACKIE, Mrs. Polly P. (Polly Plummer); *1949* AB; r: 251 W Montgomery Ave. No 7, Haverford, PA 19041, 610 642-3542
MACKIE, Ruth A.; *1958* (See Gabay, Mrs. Ruth A.)
*__MACKIE__, Mrs. Stephanie (Stephanie Smith); *1956*
MACKINLAY, Mrs. Julie (Julie Whitehurst); *1966*; BA NYU; Ofc. Mgr., Edgar H. MacKinlay, PC, 190 Mitchell Ln., Lexington, VA 24450, 540 463-5000; r: 1206 Laskin Rd Ste. 201, Virginia Bch., VA 23451, 757 425-8558; jm@mackinlaylaw.com
MACKINNON, Mrs. Brooke H. (Brooke Hamilton); *1962*; BA Univ. of Mississippi, MED Columbus State Univ.; Retired ESL Tchr., Cobb Cnty. Bd. of Educ., Marietta, GA, 828 507-4438; r: POB 2248, Cashiers, NC 28717, 828 507-4573; *L.;* William Hunther, Mary, Virginia, Luther; gillbrooke@earthlink.net
**__MACKINNON__, Mrs. Carol (Carol Cox); *1945* AB
MACKINNON, Cecilia; *1940* (See Ballard, Mrs. Cecilia)
**__MACKINTOSH__, Mary; *1939* (See Sherer, Mrs. Mary)
**__MACKOY__, Margaret; *1929* (See Clifford, Mrs. Margaret)
MACKROTH, Alice R.; *1964* (See Minassian, Mrs. Alice M.)
MACKUBIN, Lee; *1966* (See Miller, Mrs. Lee Mackubin)
**__MACLANE__, Mrs. Dorothy (Dorothy Jones); *1926*
MACLAREN, Alison; *1984*; r: 31450 S. Woodland Rd., Clev land, OH 44124
*__MACLAREN__, Rosemary; *1955* (See Nelson, Mrs. Rosemary)
MACLEA, Mrs. Barbara B. (Barbara Bernhard); *1956*; BS Towson Univ.; Retired Dir. of Profn. Educ., American Canc Assn., Baltimore, MD 21212; r: 29 Murray Hill Cir., Baltimore, M 21212, 410 377-5210; *Herbert;* Ginger, Sally, Hannah, Willia Molly, Alex, Evan
**__MACLEAY__, Mrs. Elizabeth (Elizabeth Fesser); *1936*
**__MACLELLAN__, Anne L.; *1969* (See Munford, Mrs. Anne L.)
MACLELLAN, Mrs. Kathrina H. (Kathrina Howze); *1933* AB Homemaker; r: 125 Fairy Tr., Lookout Mtn., TN 37350, 423 82 2604; *Robert;* Anne, Robert
MACLELLAN, Mrs. Monna (Monna Simpson); *1951* AB; Asst. Youth Ministry Coord., Episcopal Church Ctr., 815 2nd Ave., N York, NY 10017, 212 716-6156; r: 66 Gard Ave., Bronxville, 10708, 914 779-1705; *George;* Scott, Laurie, George; mmaclellan@episcopalchurch.org
**__MACLENNAN__, Mrs. Gertrude (Gertrude McGiffert); *1925* BS
MACLEOD, Heather Laurie; *1975* (See Gale, Mrs. Heather Laur
**__MACLEOD__, Lorna; *1964* (See Smith, Mrs. Lorna)
**__MACLEOD__, Mrs. Margaretta (Margaretta Carper); *1922*
*__MACLEOD__, Melissa; *1971* (See Janney, Ms. Melissa)
**__MACLEOD__, Muriel; *1924* (See Searby, Mrs. Muriel)
MACMANNIS, Lauren Jean; *1979* (See Huyett, Mrs. Lauren Jea
MACMEEKIN, Ms. Nancy E.; *1965* AB; MS Drexel Univ.; Eng Nav. Air Systs. Cmd., 48110 Shaw Rd, Patuxent River, MD 206 301 342-2398; r: 41125 Paw Paw Hollow Ln., Leonardtown, 20650, 301 475-1637; r: macmee@starpower.net
MACMICHAEL, Mrs. Josephine (Josephine Wiens); *1967*; B San Diego State Univ., MAPA Kennedy Sch. of Govt.; Prog Analyst, USD Intelligence, Washington, DC 20301, 703 697-34 r: 2151 Jamieson Ave. #701, Alexandria, VA 22314, 703 5 0835; *John;* John, James; r: jmacsr@aol.com
MACMILLAN, Carol; *1967* (See Stanley, Mrs. Carol)
*__MACMILLAN__, Caroline; *1965* (See Robinson, Mrs. Caroline)
**__MACMILLAN__, Mrs. Josephine (Josephine Ahara); *1921* BS
**__MACMILLAN__, Josephine; *1947* (See Killeffer, Ms. Josephine
**__MACMILLAN__, Mrs. Laura (Laura Thompson); *1921*
MACMILLAN, Mrs. Margaret Holcomb (Margaret Lore Holcomb); *1937*; Homemaker; r: 3747 Peachtree Rd. NE, 1713, Atlanta, GA 30319, 404 262-4644
**__MACMILLAN__, Mrs. Mary (Mary Shelton); *1923*
MACMILLAN, Mrs. Nivin Snyder (Evelyn Nivin Snyder); *196* AB; Retired, The Wood Grp.; r: 1820 Fox St., Wayzata, 55391, 952 473-3400; *Duncan;* Jay, Anne
MACMILLAN, Victoria Amanda; *1987* AB; Paralegal, Hel Ehrmen; r: 14355 Skyline Blvd., Woodside, CA 94062, 650 5 0216; vmacmil@aol.com
**__MACMURDO__, Mrs. Dorothy (Dorothy Wyckoff); *1928*
MACMURTRIE, Ms. Eileen R.; *1996* BA; BSN Johns Hop Sch. of Nurs.; RN, 610 213-7330; r: 4 Muirfield Ct., Newt Sq., PA 19073, 610 355-2323; r: eileenmacmurtrie@aol.com
MACMURTRIE, Michelle Mary; *1993* (See Constable, Michelle MacMurtrie)
**__MACNAIR__, Mrs. Jean (Jean Scott); *1939* AB
**__MACNEIL__, Mrs. Allen; *1941* AB
MACNEIL, Leslie; *1981* (See Dobbins, Mrs. R. Helm)
MACNEIL, Tonia W.; *1968* AB; MA, MA San Jose State U Proj. Mgr. for Public Art, San Francisco Art Commission, 25 Ness Ave., Ste. 240, San Francisco, CA 94102, 415 252-2 r: 861 1/2 Rhode Island St., San Francisco, CA 94107, 415 5663; tonsmac@aol.com
*__MACNICHOLAS__, Mrs. Jane (Jane Hawthorne); *1967*
**__MACNULTY__, Mildred; *ACAD*
MACON, Ms. Karly A.; *1997*; BA Univ. of Co. at Boulder, Colorado State Univ.; DVM Candidate, Colorado State U r: POB 225, Laporte, CO 80535, 970 484-8098; caballo@lamar.colostate.edu

ACPHERSON, Clara; *1935* (See Virgin, Mrs. Clara)
ACPHERSON, Janice R.; *1924* (See Blood, Mrs. Janice R.)
ACPHERSON, Linda; *1958* (See Gilbert, Mrs. Linda)
ACQUEEN, Alberta; *1926* (See de Ronge, Mrs. Alberta)
ACQUEEN, Elizabeth; *1925* (See Payne, Mrs. Elizabeth)
ACQUEEN, Mildred; *1929* (See Chandler, Mrs. Mildred)
ACRAE, Anne Armistead; *1932* AB
ACRAE, Clara; *1940* (See Causey, Mrs. Clara)
ACRAE, E. Fairfax; *1965* (See Gouldin, Mrs. E. Fairfax)
ACRAE, Elizabeth; *1931* (See Goddard, Mrs. Elizabeth)
ACRAE, Margaret; *1937* (See Jackson, Mrs. Margaret)
ACRAE, Ms. Marion M.; *1967* AB; JD George Washington Law School; Attorney Retired; r: 325 S. Pickett St., Alexandria, VA 22304, 703 751-4994;
mmacrae@comcast.net
ACTAVISH, Ms. Lindsay Elizabeth; *1996* BA; Loma Linda Univ.-CA; Public Health Educator, Pennsylvania Dept. of Health, POB 90 Rm. 1000 H&W Bldg., Harrisburg, PA 17108, 717 787-6214; r: POB 184, Dauphin, PA 17018, 717 921-8848;
r: lemactavish@yahoo.com
ACVICAR, Mrs. Charlotte (Charlotte Alford); *1926*
ACVICHIE, Belle; *1930*
ADDEN, Ms. Julia Barton; *1992*
ADDEN, Ms. Katherine Lee; *1995* BA; Tulane Univ.; Researcher, Tulane Univ., 1430 Tulane Ave., New Orleans, LA 70112; r: 606 Webster St., New Orleans, LA 70118, 504 899-3181; *Richard;*
katkaz3@hotmail.com
ADDEN, Lisa; *1982*
ADDEN, Martha; *1966* (See Swanson, Martha)
ADDEN, Mrs. Virginia (Virginia Tingle); *1929*
ADDOX, Mrs. Jane Lauer (Jane Ellyn Lauer); *1981*; BBA Univ. of GA; r: 6195 Rivercliffe Dr. NW, Atlanta, GA 30328, 404 252-0422; *Lamar;* Clarke, John;
lmatl@bellsouth.net
ADDOX, Lillian; *1922* (See Whitner, Mrs. Lillian)
ADDOX, Mrs. Patsy J. (Patsy J. Wheeler); *1971* AB; MED Lynchburg Clg.; Teacher Special Educ./LD, Amherst Middle Sch., 165 Gordon's Fairgrounds RD, Amherst, VA 24521, 434 946-0691; r: 451 Winton Rd, Amherst, VA 24521, 434 946-5396; *George;* Adrienne, Suzanne;
owm48@uscyber.net
ADIGAN, Ms. Janina Marie; *1985* AB; MED Lynchburg Clg.; Special Educ. Tchr., Lynchburg City Schs.; r: 372 Horizon Dr., Forest, VA 24551, 434 582-1201; *Dennis (Dec);* Jackie, Matthew, Courtney, Katharine;
r: janina@centralva.net
ADIGAN, Patricia Ann; *1984*
ADISON, Mary Moss; *1946* (See Henderson, Mrs. Mary Moss)
ADISON, Ms. Sarah Elizabeth; *2002* BA; 1st Grade Tchr., Amherst Elem. Sch.; r: 511 Possum Island Rd., Madison Hts., VA 24572, 434 929-4145;
smadison@amherst.k12.va.us
ADLENER, Alice D.; *1949*
ADSON, Elizabeth; *1918* (See Eddy, Mrs. Elizabeth)
AEGLI, Carmen Maria; *1982*; r: 8 Ave., 15-63 Zone 10, Guatemala City, Guatemala
AFFIO, Mrs. Elizabeth Tyler (Elizabeth Tyler Henderson); *1983*
AGAVERN, Mrs. Gertrude (Gertrude Lewis); *1931* BS
AGEE, Mrs. Ann (Ann Dillabough); *1962* AB; MS Thunderbird AIFT; Owner, Old Silk Route-Oriental Tapestries, 113 W. Main St., Aberdeen, NC 28315, 910 944-2900; r: 50 Lost Tree, Pinehurst, NC 28374, 910 295-2055; *James;* Melanie;
oldsilkroute@juno.com
AGEE, Cynthia; *ACAD* (See Mead, Mrs. Cynthia)
AGEE, Ruth; *1951* (See Peterson, Mrs. Ruth)
AGEVNEY, Mrs. Meta (Meta Bond); *1963* AB; Retired; r: 4705 Algonquin Ave., Jacksonville, FL 32210, 904 384-2008; *Hugh;* Michael, John, William
AGGARD, Ms. Amanda Ann; *2002*
AGGARD, Ms. Linda Poole (Linda Carole Poole); *1975* AB; BS; r: 2 Canyon Fairway Dr., Newport Bch., CA 92660, 949 720-0356; Buck, Ben;
boolata@cox.net
AGGARD, Mrs. Nancy (Nancy Drake); *1950*; Grad. Student, General Theological Seminary, New York, NY; r: 234 Sarah Wells Tr., Campbell Hall, NY 10916, 845 294-8517

****MAGINNIS**, Mrs. Kathleen Legendre (Kathleen Legendre Eshleman); *1937* AB
MAGINNIS, Mrs. Kathryn S. (Kathryn S. Thilking); *1973* AB; MBA CA State Univ. Long Beach; Dept. Veteran Affairs; r: 10363 Gershwin Ct., Oakton, VA 22124; *James*
MAGISTRO, Ms. Margaret (Meg) Duffy; 1996 BA; MAT Manhattanville Clg. Greenwich; 1st Grade Tchr., Georgetown Day Sch., 4530 MacArthur Blvd., Washington, DC 20007, 202 295-6171; r: 3730 39th St. NW Apt. D160, Washington, DC 20016, 202 966-2739;
mmagistro@gds.org
MAGNUS, Heidi Cynthia; *1988*; r: POB 150748, Brooklyn, NY 11215, 718 637-6434;
cynthiamagnus@aol.com
MAGNUSSON, Mrs. Ruth Chunn (Ruth Chunn Taul); *1989* BA; r: 3236 Broderick St., San Francisco, CA 94123, 415 776-6224;
rtmag@pacbell.net
****MAGOFFIN**, Charlotte B.; *1932* AB
MAGOWAN, Mrs. Cynthia (Cynthia Hooton); *1963*; Retired, Family Svcs. Agcy.; r: 735 Bromfield Rd., Hillsborough, CA 94010
****MAGRUDER**, Betty A.; *1932* (See Reck, Mrs. Betty A.)
MAGRUDER, Eleanor M.; *1974* (See Harris, Mrs. Eleanor M.)
MAGRUDER, Ella H. (Ella McGinnis Hanson); *1975* AB; MA Univ. Illinois Urbana; Prof. Dance, Sweet Briar Clg., Box 137, Sweet Briar, VA 24595, 434 381-6349; r: 237 Spencer's Mountain Rd., Amherst, VA 24521, 434 946-7470; *Mark;* Conan, Mia;
emagruder@sbc.edu
MAGRUDER, Mrs. Helene (Helene Bauer); *1957* AB; Retired; r: 16545 Illinois St., Indianola, IA 50125, 515 961-2323; *Alan;* Katherine, Jeffrey (Dec), Amanda;
finewine@dwx.com
****MAGRUDER**, Mrs. Sarah (Sarah Wilson); *1917*
***MAGUIRE**, Mrs. Robin (Robin Tuttle); *1969*
MAGUIRE, Mrs. Sarah (Sarah Bertelsen); *1959*; Mgr., Calico Corners, 12370 Inwood Rd., Dallas, TX 75244, 972 386-5081; r: 4386 Cochran Chapel Cir., Dallas, TX 75209; Christopher, Mark, Jeffrey
MAGUIRE, Mrs. Susan (Susan Deasy); *1964* BA; r: 4 Lake Vista Ln., Pinehurst, NC 28374, 910 295-2174; Brian, Trevor
***MAHAFFEY**, Mrs. Elaine (Elaine Allison); *1959*
MAHAN, Mary H.; *1969* (See Marco, Mrs. Mary M.)
MAHAN, Mary M.; *1939* (See Zimmerman, Mrs. Mary M.)
MAHER, Mrs. Dorothy (Dorothy Campbell); *1943*; Homemaker; r: 45 S. Old Orchard Ave. #222, Webster Groves, MO 63119; *James;* Katherine, Jay, Donald, Barbara (Dec), Sarah, Timothy, Margaret, Laura, Christopher, David
MAHER, Mrs. Elizabeth B. (Elizabeth B. Camlin); *1946*; r: 2902 N US Hwy. 68, Wilmington, OH 45177
MAHER, Mrs. Katherine C. (Katherine Cooley); *1968* AB; Educ. Administration; r: 551 W. Shenandoah Rd., Mobile, AL 36608, 251 343-0630; *Philip;* Colby, Alexander, Maggie
***MAHON**, Elisabeth Ann; *1987*
MAHON, Margaret Ellen; *1982* AB; r: 1740 Princeton Ave., Lawrenceville, NJ 08648
****MAHONE**, Marie; *ACAD* (See Finch, Mrs. Marie)
****MAHONE**, Mrs. Rosalie (Rosalie Harrison); *ACAD*
****MAHONEY**, Mrs. Anne E. (Anne E. Miller); *1939*
MAHONEY, Danna Joan; *1980* (See Nehrbas, Mrs. Danna Joan)
MAHONEY, Mrs. Kristen Marie (Kristen Marie Layman); *1989* AB; JD Univ. of Baltimore; Dir. of Grants & Govt. Relations, Baltimore Police Dept., 601 E Fayette St., Baltimore, MD 21202, 410 637-8686; r: 821 Winans Way, Baltimore, MD 21229, 410 566-1670; *Jack;*
b: kristen.mahoney@baltimorepolice.org
****MAHONEY**, Margaret D.; *1928* (See Goldsmith, Mrs. Margaret D.)
MAHONEY, Margot LeFevre; *1976* (See Budin, Mrs. Margot LeFevre)
MAHONEY, Maureen Ann; *1986* (See Deppman, Mrs. Maureen Ann)
MAHONEY, Monica Covell; *1989* AB; 1942 Payne St., Louisville, KY 40206, 502 585-2217; r: 1604 Jaeger Ave., Louisville, KY 40205, 502 459-4473
MAHONEY, Mrs. Nanci J. (Nanci J. Hay); *1954* AB; r: 7909 Blue Heron Dr. W #Villa-3, Wilmington, NC 28411
MAHONEY, Sheila; *1966* AB; r: 211 Chapman Rd., Mill Valley, CA 94941, 415 381-5129

MAIDEN, Mrs. Marjorie (Marjorie Willetts); *1944* AB; Retired Vet. Med.; r: 280 E. California Blvd., #203, Pasadena, CA 91106, 626 796-7165

MAILLARD, Mrs. Candice Marie (Candice Marie Broughton); *1998* BA; Homemaker; r: 47 Eisenhower Ct., Jefferson, GA 30549, 706 367-7232; *Richard;* ridice1@msn.com

*__MAIN__, Barbara; *1931* (See Cooper, Mrs. Barbara)

MAINOUS, Ann Eston; *1979* (See Whiteside, Mrs. Ann Eston)

*__MAINS__, Mary; *1937* (See Bender, Mrs. Mary)

MAITLAND, Helen Elizabeth; *1984* (See Rutter, Ms. Helen Elizabeth)

*__MAITREPIERRE__, Anne; *1990* (See Maitrepierre-Moss, Mrs. Anne)

*__MAITREPIERRE-MOSS__, Mrs. Anne (Anne Maitrepierre); *1990* AB

*__MAJER__, Mrs. Michele Elizabeth (Michele Elizabeth Morris); *1989*

MAJOR, Mrs. Alice Benton (Alice Hutcheson Benton); *1979* AB; MME Univ. Georgia Athens; Homemaker; r: 8 Woodhill Rd, Birmingham, AL 35213, 205 871-4342; *William;* Alexander; r: wamsix@aol.com

MAJOR, Ann R.; *1973* (See Gibb, Mrs. Ann M.)

MAJOR, Boo; *1981* (See Duncan, Mrs. Frances Simkins)

MAJOR, Mrs. Emily (Emily Chenoweth); *1967*; r: c/o Steedman, 3688 Chandler Ln., Yulee, FL 32097

MAJOR, Mrs. Jennifer Hazen (Jennifer Hazen Schmidt); *1999* BA; Instr./Homemaker, 4712 Marymead Dr., Fairfax, VA 22030, 703 449-8146; r: CMR 407 Box 771, APO, AE 09098; *Michael;* Anna, Emily; memjhm@yahoo.com

MAJOR, Mary Alice; *1956* (See Duncan, Mrs. Mary Alice)

MAJOR, Mrs. Meri (Meri Hodges); *1954* AB; Owner/Dir., Belle Air Plantation, Charles City, VA 23030, 804 829-2431; r: Belle Air Plantation, 11800 John Tyler Hwy., Charles City, VA 23030, 804 829-2431; Walter, Louise

MAJOR, Ms. Susanne M. (Susanne M. Elkins); *1970* AB; r: POB 1274, Seminole, OK 74868

MAJZLIN, Ms. Carol Hall (Carol Hall); *1958*; BA Sarah Lawrence Clg.; Composer-Lyricist, Self-Employed, New York, NY 10128; r: 201 E 87th St., Apt. 12P, New York, NY 10128, 212 987-0395; *Leonard;* Daniel Blinkoff, Susannah Blinko

MAK, Mrs. Julia (Judy) Easley (Julia (Judy) Nelson Easley); *1949* BA; Real Estate Broker, Coldwell Banker, 2828 Pa Ave. NW, Washington, DC 20007, 202 471-5287; r: 3247 P St. NW, Washington, DC 20007, 202 338-4971; *Dayton;* Helen Hersh; b: jmak@coldwellbankermove.com

MALBON, Mrs. Ann Nelson (Ann Nelson Vandersyde); *1980* AB; Homemaker; r: 1812 Addington Rd., Virginia Bch., VA 23454, 757 496-2306; *Frank;* John, Nell, Will

*__MALCOLM__, Susan R.; *1970* (See Glenn, Mrs. Susan R.)

*__MALCOM__, Marjorie Denise; *1984*

**__MALET__, Antoinette; *1920* AB

MALICK, Mrs. Ann Cameron (Ann Cameron South); *1975* BA; Chatham Clg.; r: 2227 Victoria Pkwy., Hudson, OH 44236, 330 463-5425; *Mark;* Mary Frances, Kacer; annsmalick@aol.com

MALIGA, Mary Alice; *1985*; r: 4790 E. Lake Rd., Cazenovia, NY 13035, 315 655-8721

MALIK, Mariah Jane (Mariah Jane Smith); *1986* AB; r: 1013 Tyrrell Dr., Raleigh, NC 27609, 919 881-9789

MALLAL, Ms. Mehreen; *1994* BA; Prog. Ofcr., Australian Agcy. for Intl. Devel.; r: 74-A St. 21 F-8/2, Islamabad, Pakistan, 92 51 253874; mehreenmallal@hotmail.com

MALLETT, Ms. Barbara Elizabeth; *1979* AB; MS Butler Univ.; Regulatory Rsch. Scientist, Eli Lilly & Co., Lilly Corporate Ctr., Indianapolis, IN 46285; r: 5505 W 29th Pl., Indianapolis, IN 46224, 317 347-8757; r: bmallett11@comcast.net

**__MALLETT__, Ms. Mary Virginia (Mary Virginia Grigsby); *1949* BA

*__MALLEY__, Mrs. Elizabeth (Elizabeth Park); *1942*

MALLEY, Elizabeth Lee; *1986* (See Malley-Lowe, Ms. Elizabeth Lee)

MALLEY-LOWE, Ms. Elizabeth Lee (Elizabeth Lee Malley); *1986* AB; Cnslt., Arthur Anderson, 1566 M. St. NW, Washington, DC; r: 331 Church St., NE, Vienna, VA 22180

MALLON, Linda L.; *1968* (See Krulwich, Mrs. Linda L.)

**__MALLORY__, Mrs. Adelaide (Adelaide Schockey); *1910*

MALLORY, Austina; *1928*; r: 409 S. Main St., Lexington, VA 24450

MALLORY, Ms. Elizabeth Allison; *1994*; BFA, BFA; Corporate Events Finance, Credit Suisse First Boston, 11 Madison Ave., 9th Fl., New York, NY 10010, 212 325-2000; r: 310 E. 75th St. #4, New York, NY 10021; b: allison.mallory@csfb.com

MALLORY, Frances; *1964* (See Meyers, Mrs. Frances M.)

**__MALLORY__, Geraldine D.; *1933* (See Lees, Mrs. Geraldine D.)

*__MALLORY__, Gertrude Lynn; *1979*

MALLORY, Hannah; *1944* (See Perkins, Hannah)

**__MALLORY__, Joan; *1951* (See Pease, Mrs. Joan)

MALLORY, Mrs. Margaret (Margaret Milnor); *1976*; BA Vanderbilt Univ.; Tchr./Assoc. Realtor; r: 156 E. Galloway Dr., Memphis, TN 38111, 901 682-8063

MALLORY, Margie; *1984* (See Green, Margaret (Margie) Mallory)

MALLORY, Mary; *1941* (See King, Mrs. Maribeth)

**__MALM__, Marion; *1932* (See Fowler, Mrs. Marion)

MALMBERG, Ms. Ingrid; *2000*; r: 72 Summer St., Andover, MA 01810, 978 475-4442

MALMQUIST, Karen Ingrid; *1990* (See Laakso, Mrs. Karen Malmquist)

MALONE, Ann Marie Elizabeth (Ann Marie Elizabeth Beatty); *1990* AB; Sales Rep., Johnson & Johnson, 6403 Caleb Ct., Alexandria, VA 22315, 703 244-5595; r: same, 703 971-3760; *William;* Alexandra; r: ann_marie_beatty@hotmail.com

*__MALONE__, Annie L.; *1943* (See Bolling, Mrs. Annie L.)

MALONE, Dorothy; *1942* (See Yates, Mrs. Dorothy M.)

MALONE, Mrs. Frances Redmond (Frances Dimmitt Redmond); *1977*; Owner Art Gallery, Two Sisters Gallery, 1236 Peacock Ave., Columbus, GA 31906, 706 322-2004; r: 12296 Randall Woods Dr., Midland, GA 31820, 706 563-6505; *Booth;* twosisgallery@knology.net

MALONE, Mrs. Kimberly Ruth (Kimberly Ruth Kline); *1989* BS MA Univ. of South Florida; Homemaker; r: 291 Cedar Ln., Annapolis, MD 21403, 410 280-1357; *David;* Brendan, Jeffrey, Sarah; bemalone@erols.com

MALONE, Leslie Stow; *1983* (See Berger, Mrs. Leslie Malone)

**__MALONE__, Margaret; *1926* (See McClements, Mrs. Margaret)

**__MALONE__, Mary; *1923* (See Slaton, Mrs. Mary)

MALONE, Roberta; *1957* (See Henderson, Mrs. Roberta)

**__MALONE__, Willo; *1919* (See Biggers, Mrs. Willo)

MALONEY, Eileen M. (Eileen M. McCardle); *1986*; Pres., Robert McCardle Assocs. Inc., 103 The Mews, Haddonfield, NJ 08033, 856 429-8895; r: 239 Race St., Apt. A, Philadelphia, PA 19106; *P.J.;* b: eileen@rmassociates.com

MALONEY, Jane A.; *1974* AB; Novice, Catholic Church; r: 103 Newton St., NE, Washington, DC 20017

**__MALONEY__, Lucia H.; *1971*

**__MALSBY__, Louise; *ACAD* (See Marlatt, Mrs. Louise)

*__MALSEED__, Mrs. Michelle Leigh (Michelle Leigh Beauvais); *198* AB

MALTBY, Ms. Megan Campbell; *1995* BA; Virginia Commonwealth Univ.; Clinical Social Worker, MCV Hosp.; r: 4602 Augusta Ave., Richmond, VA 23230, 804 355-1378; megan4473@aol.com

*__MALTBY__, Mrs. Sylvia (Sylvia Pethick); *1941*

MANARD, Courtney; *1965* (See Kane, Mrs. Courtney)

MANCHESTER, Mrs. Anne (Anne Williams); *1955* AB; r: 83 Atlantic Ave., Cohasset, MA 02025, 781 383-1575

*__MANCILL__, Rosemary; *1955* (See Berry, Mrs. Rosemary)

MANCINI, Mrs. Susan J. (Susan D. Jahn); *1964* AB; MA Ohio State Univ., BS Ohio State Univ.; Instr., Ohio Wesleyan Univ. Univ. Hall Dept. Foreign Language, Sandusky Ave., Delaware, OH 43015, 740 368-3685; r: 5835 Olentangy Blvd., Worthington, OH 43085, 614 846-5807; *Albert;* Nicholas, Mara Bell; mancinisj@msn.com

*__MANCUSI__, Regina A.; *1971* (See Wills, Mrs. Regina A.)

**__MANDEL__, Mrs. Helen (Helen Miller); *1929* BS

*__MANDELBAUM__, Mrs. Leland; *1931*

MANDERSON, Kelley Lynne; *1985* (See Fitzpatrick, Mrs. Kelley Lynne)

MANDEVILLE, Louise A.; *1956* (See Grant, Mrs. Louise A.)

ANDEVILLE, Mrs. Mary Moore (Mary Moore Pancake); *1932* AB

ANDLE, Jeannette; *1942* (See Dunlap, Mrs. Jeannette M.)

ANDLE, Marilyn; *1946* (See Dick, Mrs. Marilyn)

ANECK, Mrs. Margaret (Margaret Brown); *ACAD*

ANEGOLD, Lynn; *1971* (See Rix, Mrs. Lynn)

ANER, Elizabeth; *1931* (See Vose, Mrs. Elizabeth)

ANESS, Ms. Judith; *1967*; MA Duke Univ.; VP, Riverside Hosp., 2033 Riverside Ave., Jacksonville, FL 32204, 716 751-0062; r: 2716 Wilson Cambria Rd, Wilson, NY 14172; J.

ANESS, Mrs. Tot (Tot Fulton); *ACAD*

ANGET, Marjory R.; *1956* (See Lyman, Mrs. Marjory R.)

ANGUM, Fondie D.; *1974* (See Rittman, Mrs. Fondie M.)

ANGUS, Ms. Anna Marie; *1991*; r: 347 NW 53rd St., Seattle, WA 98107

ANGUS, Laura Ann; *1989* AB; r: 7290 Siena Way, Boulder, CO 80301

ANI, Ms. Nalini; 1993 BA; MS Univ. of MD; Sr. Analyst, Workforce Plng., Fairfax Cnty. Govt., 12000 Government Ctr. Pkwy., DHR, Ste. 258, Fairfax, VA 22035, 703 324-3353; r: 702 S. 22nd St., Apt. 1, Arlington, VA 22202, 703 979-1949; r: nalinimani1970@hotmail.com

ANICE, Mrs. Robin Halley (Robin Halley Roden); *1981*

ANKIN, Hillary R.; *1972* (See Mankin-Kufe, Mrs. Hillary R.)

ANKIN-KUFE, Mrs. Hillary R. (Hillary R. Mankin); *1972*; r: 179 Grove St., Wellesley, MA 02482

ANLEY, Ms. Christine Anne; *2000* BA; r: 554 Dabneys Rd, Raphine, VA 24472, 540 377-6447; manley00@sbc.edu

ANLEY, Frieda; *1947* (See Hutchinson, Mrs. Frieda)

ANLEY, Linda Ann; 1985 (See Darling, Mrs. Linda Ann)

ANLY, Nan; *1939* (See Adams, Mrs. Nan)

ANN, Mrs. Anne Read (Anne Read Baldwin); *1978* AB; MBA Emory Univ.; Homemaker; r: 1843 Woodmere Dr., Jacksonville, FL 32210, 904 389-5391; *Randall;* Caroline, Elizabeth, Randall Jr.; abmann@attbi.com

ANN, Carolyn Ruth; *SPEC*

ANN, Caryn E.; *1975*

ANN, Diane R.; *1967* (See Lankford, Mrs. Diane R.)

ANN, Gay; *1960* (See Norton Riebenfeld, Mrs. Gay)

ANN, Gladys; *ACAD* (See Bateman, Mrs. Gladys)

ANN, Jean E.; *1972* (See Hardesty, Mrs. Jean M.)

ANN, Mrs. Kathleen (Kathleen Doherty); *ACAD*

ANN, Marion; *1939* (See Roberts, Mrs. Marion)

ANN, Marjorie; *1924* (See Thomas, Mrs. Marjorie)

ANN, Mrs. Nancy (Nancy Wilson); *1932* AB

ANN, Susan Adger; *1986* (See Levy, Mrs. Susan Adger)

ANN, Mrs. Susan (Sue) (Susan Corning); *1949* AB; Advt., Kendall Co.; r: 143 North St., Upton, MA 01568, 508 529-4893; *Henry;* Betsy, Stuart, Douglas; suank2@aol.com

ANN, Mrs. Virginia (Virginia Culver); *1928*

ANN, Virginia S.; *1950* (See York, Mrs. Virginia M.)

ANNING, Mrs. Catharine A. (Catharine A. Taylor); *1935*

ANNING, Charna Yvette; *1990* (See Falls, Mrs. Charna Yvette)

ANNING, Clara; *1932* (See West, Mrs. Clara)

ANNING, Cynthia Lee; *1975* (See Chatham, Mrs. Cynthia Lee)

ANNING, Elizabeth; *1925* (See Wade, Mrs. Elizabeth)

ANNING, Eugenia K.M.; *1974* (See Schmidley, Mrs. Eugenia K.M.)

ANNING, Helen W.; *1922*

ANNING, Mrs. Jane (Jane Job); *1938*

ANNING, Jean; *1954* (See Morrissey, Mrs. Jean)

ANNING, Mrs. Margaret (Margaret Elliot); *1926* BS

ANNING, Mrs. Melissa C. (Melissa C. Griffith); *1969* AB; Health Food Store Owner, Gone to Ground, 20722 Ashburn Rd, Ashburn, VA 20147, 703 723-8500; r: 39170 E. Colonial Hwy., Hamilton, VA 20158, 540 338-6103; *Duane;* Duane T., Jean G., Thomas; capwellcocroft@yahoo.com

ANNING, Mrs. Peachey (Peachey Lillard); *1950* AB

ANNING, Rebecca; *1927* (See Cutler, Mrs. Rebecca)

ANNING, Mrs. Sally (Sally Martin); *1945*

MANNION, Mrs. Lucetta (Lucetta Gardner); *1963* AB; Supv., Kohl's, 300 Spring Creek Dr., Franklin, TN 37067, 615 771-3772; r: 412 Caldwell Ct., Franklin, TN 37064, 615 591-5791; *Edward;* Robert, Charles; bisclip@comcast.net

MANOV, Evelyn G.; *1971* (See Sprinsky, Ms. Evelyn G.)

MANSELL, Ms. Rebekah Jo; *2000* BA; Teacher Certified, Univ. of South Carolina, Aiken, SC 29801; r: 913 Cherokee Ave. NW, Aiken, SC 29801, 803 642-9021; beckyjomansell@aol.com

MANSER, Rebecca A.; *1976* (See Jones, Mrs. Rebecca A.)

MANSFIELD, Mrs. Jennie D. (Jennie D. Keeling); *1946*; BA Univ. of TN, MA Univ. of TN; Homemaker; r: 4075 Kingston Park Dr., Knoxville, TN 37919, 865 524-5996; *Randolph;* Keeling, Laura, Randy

****MANSFIELD**, Katherine D.; *1925*

MANSFIELD, Martha E.; *1948* (See Clement, Ms. Martha M.)

MANSON, Mrs. Bernyce M. (Bernyce M. Richstone); *1948*; r: 531 Northlawn Dr., Youngstown, OH 44505, 330 759-0665

****MANSON**, Clyde; *1930* (See Tinkess, Mrs. Clyde)

MANSON, Ms. Karen Christine; *1970*; Corporate Secy., Lehman Bros., 3 World Financial Ctr., New York, NY 10285; r: 430 E 56th St. # 1F, New York, NY 10022; Brian

MANSON, Mrs. Lauren A. (Lauren A. Hunt); *1972* AB; Secy.; r: 1123 Crystal Lake, Virginia Bch., VA 23451

MANSON, Margaret; *1970* (See Entis, Mrs. Margaret)

MANSON, Ms. Sherri Lynn; *1979* BA; MBA Keller Grad. Sch. of Mgmt.; VP, Fndn. Equity Investors, Ltd., 333 W. Wacker Dr., Ste. 1450, Chicago, IL 60606, 312 845-9055; r: 236 W Durand St., Philadelphia, PA 19119, 215 849-4949; b: sherri@feinvestors.com

****MANTELL**, Mrs. Diane (Diane Girling); *1966* AB

MANTHO, Frances Clare; *1982* (See Belliveau, Mrs. Frances C.)

****MANTOR**, Alcyone G.; *ACAD* (See Reichardt, Mrs. Alcyone G.)

****MANTOR**, Anita; *1923*

MANWARREN, Ms. Alexandra M. (Alexandra M. Stewart); *1994* BS; Sales, Centex Homes; r: 7413 Six Forks Rd No 315, Raleigh, NC 27615, 919 847-2693; *Adam;* alexmstewart@yahoo.com

MANY, Jeanne Leonce; *1979* (See Huber, Mrs. Jeanne Leonce)

****MANZ**, Mrs. Marie (Marie Wiener); *1920* BS

MAPLE, Jill; *1982* (See Fallon, Mrs. Jill)

****MAPLES**, Mrs. Margaret (Margaret Quynn); *1949* AB

****MAPOTHER**, Mrs. Caroline (Caroline Rankin); *1948* BA

MAPP, Carolyn L.; *1969* (See Hewes, Mrs. Carolyn Mapp)

MAPP, Margaret; *1967* (See Young, Mrs. Margaret)

***MAPP**, Mrs. Rebecca (Rebecca Douglass); *1937* AB

MARA, Mrs. Nancy Cassidy (Nancy Ellen Cassidy); *1983*; Homemaker; r: 149 Broad Brook Rd., Bedford Hls., NY 10507, 914 666-6822; *Stephen;* Meghan, Annieen, Stephen, Cassidy, Bridget, Kelsey; swish44@aol.com

MARAFFI, Elizabeth Anne; *1986* (See Michaud, Ms. Elizabeth Anne)

MARANTO, Ms. Darla (Darla Davies); *1980* AB; Real Estate Agt., Century 21, 2110 Ivy Rd., Charlottesville, VA 22903, 434 977-3366; r: 1430 Piper Way, Keswick, VA 22947, 434 293-7083; *Jim;* r: darladave@aol.com

MARAVILLA, Francisca Penelope; *1987*; r: 1060 Majella Rd., Pebble Bch., CA 93953

***MARBLE**, Elizabeth; *1961* (See Hartwell, Mrs. Elizabeth)

***MARBURY**, Frances; *1955* (See Coxe, Mrs. Frances)

MARBURY, Frances Anne; *1961* (See McDonnell, Mrs. Frances Anne)

***MARBURY**, Mrs. Martha (Martha Collier); *ACAD*

MARBUT, Ms. Cynthia Ann; *1986*; JD Univ. of Idaho Clg. of Law; Horse Trainer & Riding Instr., Trail's End Trng. Stable, Coburg, OR 97408; r: POB 7852, Eugene, OR 97401; Sabrina; r: tetstrnr@hotmail.com

***MARCH**, Mrs. Estelle E. (Estelle E. Fariss); *1934*

MARCHANT, Mrs. Jean (Jean Caldwell); *1952* AB; r: 3830 Tantalus Dr., Honolulu, HI 96822, 808 536-7815; *Robert;* David; jean3830@yahoo.com

MARCHANT, Virginia Lee; *1959* (See Noyes, Mrs. Thomas Ellis Lee)

MARCHATERRE, Katherine Elizabeth (Katherine Elizabeth McKelway); *1986* AB; Homemaker; r: 1300 Fontaine Rd., Lexington, KY 40502, 859 268-3280; *Marty;* Molly; marchaterr@aol.com

*__MARCHIBRODA__, Lonni Susan; *1980*

MARCKESANO, Virginia Lou; *1977* (See Larence, Mrs. Virginia Lou)

MARCO, Mrs. Mary M. (Mary H. Mahan); *1969* AB; MS Drexel Univ.; Prof. of Math, Bucks Co. Community Clg., 275 Swamp Rd, Newtown, PA 18940, 215 968-8312; r: 30 Steeplechase Dr., Doylestown, PA 18901, 215 230-9027; *Robert;* Robert, John, Todd; b: marcom@bucks.edu

MARCOGLOU, Alexandra; *1947* (See Tully, Mrs. Alexandra)

**__MARCUS__, Mrs. Caroline (Caroline Freiberg); *1920*

MARCUS, Deborah; *1974* (See Bagley, Mrs. Deborah)

MARCUS, Ellen A.; *1945* (See Kates, Mrs. Ellen M.)

MARCUS, Mrs. Jennifer Paige (Jennifer Paige Cummings); *1991* ; AAS Bel-Rea Inst. of Animal Tech.; Homemaker; r: 902 Kamiak Butte Rd, Palouse, WA 99161, 509 878-1869; *Roger Palouse;* Riley, Ainslee; marcus@palouse.com

*__MARCUS__, Mrs. Ruth (Ruth Legum); *1935*

**__MARCY__, Mrs. Ruth (Ruth Weitzenkorn); *1926* AB

MARDELLI, Mrs. Deborah (Deborah Smith); *1973* ; BA George Mason Univ.; Analyst; r: 10001 Valley Creek Ln., Vienna, VA 22182, 703 759-6258; *Paul;* George, John Paul; r: msdebsm@hotmail.com

MARDER, Mrs. Joan T. (Joan Teetor); *1950* AB; Retired Educ.; r: 6549 E. Santa Aurelia Dr., Tucson, AZ 85715, 520 722-6582; *Steven;* Emily, Raymond

**__MARECHAL__, Mrs. Jane (Jane Gregory); *1915*

*__MARGAL__, Mrs. Carol A. (Carol A. Lessmann); *1961*

MARICLE, Ann S.; *1978* (See Stefano, Mrs. Ann S.)

MARILL, Gertrude; *1941* (See Stanchfield, Gertrude)

MARILLEY, Ms. Maria Christine; *1990* AB; Flight Attnd., American Airlines; r: 40 E. 88th St. #9G, New York, NY 10128, 212 876-7791

**__MARION__, Mrs. Eva (Eva exight); *ACAD*

MARION, Mrs. Evelyn C. (Evelyn Cantey); *1941* BA; Homemaker; r: 1918 Seneca Ave., Columbia, SC 29205; Evelyn, Andrew, Margaret

MARION, Ms. Kathryn Ann; *1984* BA; MBA Univ. of MD Univ. Clg.; Homemaker/Author/Pres., Educ. for Realty/TM; r: 869 Marfell St., Erie, CO 80516, 303 604-2002; *Mark Meyer;* Sarah, Elizabeth, Abigail, Rachel; kam@denver.net

MARION, Nancy B. (Nancy V. Blackwell); *1974* AB; Partner Graphic Design, Design Grp., 311 Rivermont Ave., Lynchburg, VA 24504, 434 847-0939; r: 117 Madison St., Lynchburg, VA 24504, 434 528-4720; *David;* Fritz, Lucy, Molly; r: nancy@designgroup.com

*__MARK__, Ms. Patricia Julia; *1996* BA

MARKEY, Alicia Louise; *1989* (See Hutter, Mrs. Alicia Louise)

MARKEY, Joan Treacy; *1976* (See Shaw, Mrs. Joan Treacy)

**__MARKGRAF__, Mrs. Elizabeth (Elizabeth Hodge); *1919* AB

MARKGRAF, Elizabeth A.; *1950* (See Waring, Mrs. Elizabeth M.)

MARKHAM, Alicia Donaldson; *2002* BA; r: 3504 Eastis Dr., Durham, NC 27705, 919 489-0044; markham02@sbc.edu

**__MARKHAM__, Dorothy; *1929* (See Griffith, Mrs. Dorothy)

MARKHAM, Mrs. Margaret A. (Margaret A. Nichols); *1966* ; r: 3 Infield Ct., Rockville, MD 20854, 301 340-8591

**__MARKLE__, Catherine; *ACAD* (See Bridges, Mrs. Catherine)

**__MARKLE__, Mabel A.; *ACAD* (See Taylor, Mrs. Mabel A.)

MARKLE, Patricia; *1965* (See Dresden, Mrs. Patricia)

**__MARKLEY__, Madelyn; *1928* (See Clark, Mrs. Madelyn)

MARKO, Mrs. Evelyn N. (Evelyn N. Johnson); *1957* ; r: 2719 NE 37th Dr., Ft. Lauderdale, FL 33308, 954 565-1010

MARKOWITZ, Debbie Ilene; *1981* (See Brezinsky, Mrs. Debbie Ilene)

**__MARKS__, Mrs. Beatrice (Beatrice Carson); *1927*

**__MARKS__, Charlotte; *1929* (See Schade, Mrs. Charlotte)

MARKS, Debra Jean; 1977 (See Gantt, Mrs. Debra Marks)

MARKS, Dorothy Compton; *1951* (See Herbruck, Mrs. Dorothy Marks)

MARKS, Mrs. Ella I. (Ella K. Ivey); *1972* AB; Interior Design r: 3416 Plymouth Pl., Lynchburg, VA 24503, 434 384-7307 *David;* Neil, Kean, Will

**__MARKS__, Mrs. Elva (Elva Quisenberry); *1927* AB

MARKS, Ms. Lisa Adell; *1986* ; BS Univ. of Tennessee, MB Univ. of North Carolina; Dir. of Mktg., Bertek Pharmaceuticals POB 14149, Durham, NC 27709, 919 991-9800; r: 1301 Brook Ave., Raleigh, NC 27607, 919 510-4127; adellmarks@hotmail.com

MARKS, Ms. Lucia Katherine, MPH; *1994* BA; MA Columbi Univ.; Cnslt. in Healthcare, Texas Inst. for Health Policy Rsch 512 465-1031; r: 102 W 35th St., Austin, TX 78705, 512 302 9297; b: luciamarks@yahoo.com

**__MARKS__, Mrs. Martha (Martha Staley); *1951* AB

MARKS, Mary Emily; *1989* (See Armbrecht, Mrs. Mary Emily)

**__MARKS__, Mary Virginia; *1935* AB

MARKS, Mrs. Meredith Overstreet (Meredith Overstreet Mears *1988* AB; Tchr., Central VA Trng. Ctr., POB 1098, Lynchburg, V 24505, 434 947-2162; r: 137 Sailview Dr., Forest, VA 24551, 43 525-5627

MARKS, Paula Sherrill; *1971* (See Byrd, Mrs. Paula Sherrill)

MARKS, Robin Lynn; *1992* (See Green, Mrs. Robin Lynn)

MARKS, Virginia; *1957* (See Paget, Ms. Virginia, PhD)

MARKS, Virginia Vance; *1992* (See Collier, Mrs. Virginia Marks

*__MARKWALTER__, Ms. Katherine Frances; *2000*

*__MARKWORTH__, Mrs. Betty (Betty Warren); *1936*

**__MARLATT__, Mrs. Louise (Louise Malsby); *ACAD*

MARMOLEJO, Mrs. Cynthia Roane (Cynthia Roane Riddick *1980* ; BS Univ. of Texas-Austin, JD St. Mary's; Atty., Sel employed; r: 106 Robinhood Pl., San Antonio, TX 78209, 2 829-0324; *Armin;* cmarmolejo@satx.rr.com

**__MARQUARDT__, Jane; *1936* (See Murphy, Mrs. Jane)

MARQUIS, Mrs. Mary Cole (Mary Elizabeth Cole); *1986* AB; B Med. of VA; Pres. Topical/Cosmetologist, Physic Pharmaceu cals, Inc., 1017 Thomas Jefferson Pkwy., Charlottesville, V 22902, 434 979-2965; r: same; *John;* r: physicrx@cstone.net

*__MARR__, Frances; *1950* (See Dillard, Mrs. Frances)

MARR, Helen; *1946* (See Kurz, Mrs. Helen)

MARR, Jessie; *1942* (See Strahman, Mrs. Jessie M.)

**__MARR__, Katherine; *1930* (See White, Mrs. Katherine)

MARRA, Mrs. Erica Jane (Erica Jane Curci); *1992* ; Custome Support Spec., Ericsson, Inc., One Mountain View Rd., Lync burg, VA; r: 3421 Plymouth Pl., Lynchburg, VA 24503, 434 38 5656

**__MARRINER__, Rebecca; *1935* AB

**__MARRIOTT__, Mrs. Brice; *ACAD*

*__MARROW__, Dr. Jane (Jane Gregory); *1938* AB

*__MARSH__, Ann Carter; *1979*

MARSH, Edith; *1952* (See Fonda, Mrs. Edith)

MARSH, Emily J.; *1934* (See Nichols, Mrs. Emily J.)

**__MARSH__, Frances; *1922*

MARSH, Genevieve; *1938* (See Fisher, Mrs. Yule)

MARSH, Mary L.; *1964* (See Miller, Mrs. Mary Marsh)

*__MARSH__, Ms. Michelle E.; *1991*

**__MARSH__, Mildred; *ACAD* (See Foster, Mrs. Mildred)

MARSH, Ms. Rhonda; *2001* ; BA Univ. of California Irvine, Univ. of California Irvine; Support Worker, North East Lond Mental Health NHS Trust, Goodmayes Hospital, Barley L Goodmayes Essex IG3 8XY, England, 2085906060; r: 125 Broadway #12, Redondo Bch., CA 90277, 310 614-8346; r: dancer4@hotmail.com

**__MARSH__, Sarah; *1923*

MARSHALL, Amy Kathleen; *1981* (See Lewis, Mrs. Amy Kathlee

MARSHALL, Ann; *1947* (See Whitley, Ann Marshall)

MARSHALL, Ann P.; *1977* ; r: POB 1059, St. Michaels, MD 216

MARSHALL, Mrs. Anne Randolph; *1977* AB; r: 3128 33rd NE, Olympia, WA 98506, 360 455-8386; llavoy@thurston.com

MARSHALL, Mrs. April Dana (April Dana Adelson); *1986* A Technical Recruiter; r: 7839 Coddle Harbor Ln., Potomac, 20854, 301 983-4226; Lily, Hayden; adm1127@yahoo.com

MARSHALL, Augusta Howze; *1965* (See Andrews, Mrs. Augu Marshall)

RSHALL, Mrs. Barbara F. (Barbara W. Favill); *1950*; Fund-aiser, POB 5356, Carefree, AZ 85377, 480 488-9010; r: 1248 idgewood Dr., Northbrook, IL 60062, 847 272-1560; *Irl;* Alice, I III, Carol;
mwfm@aol.com
RSHALL, Cabell J.; *1971*
RSHALL, Mrs. Caren Cravath (Caren Jeanne Cravath); *1984* B; MBA American Univ.; Property Mgr., A.I. Combined Ctrs. LP, 812 Falls Rd., Potomac, MD 20854, 301 299-4804; r: 15105 itterroot Way, Rockville, MD 20853, 301 924-4761; *George;* lichael, Jenna, Alex;
aicclp@aol.com
RSHALL, Catherine; *1918* (See Shuler, Mrs. Catherine)
RSHALL, Catherine; *1934* (See Hamill, Mrs. Catherine)
RSHALL, Celia; *1924* (See Miller, Mrs. Celia)
RSHALL, Courtney; *1971* (See Hikes, Mrs. Courtney)
RSHALL, Mrs. Edith (Edith Durrell); *1921* AB
RSHALL, Edith B.; *1932* (See Martin, Mrs. Edith B.)
RSHALL, Mrs. Elaine (Elaine Deshler); *1970* AB; r: 9835 N olumbia Dr., Mequon, WI 53092, 262 241-1256
RSHALL, Eleanor; *1930* (See Tucker, Mrs. Eleanor)
RSHALL, Ms. Eleanora L.; *1970* AB
RSHALL, Elise M.; *1973* (See Chalmers, Mrs. Elise M.)
RSHALL, Eloise; *1959* (See Cutchin, Mrs. Eloise)
RSHALL, Mrs. Erika Marlaine (Erika Marlaine Dorr); *1984*; S Univ. of South Carolina; Owner, Lands End Plantation table; r: 55 Ft. Fremont Rd., St. Helena Island, SC 29920, 843 38-2781; *Robert;* Wiley, R.E., Elise;
dmlandsend@yahoo.com
RSHALL, Mrs. Frances (Frances Redford); *1929*
RSHALL, Hazel; *ACAD* (See Sterrett, Mrs. Hazel)
RSHALL, Mrs. Holly Amber (Holly Amber Elkins); *1995* BA; BA Johns Hopkins Univ.; Mktg. Spec., Rydex Funds Financial vcs., 9601 Blackwell Rd., Ste. 500, Rockville, MD 20850, 301 96-5193; r: 22915 Goldenrod Dr., Ashburn, VA 20148, 703 327-698; *Stephen;*
: hmarshall@rydexfunds.com
RSHALL, Jennifer Victoria; *2000* (See DeSena, Ms. Jennifer ictoria)
RSHALL, Mrs. Joan (Joan Widau); *1951*; BS Northwestern niv.; Retired Admin. Asst., Scott Foresman Publishers, 1900 E. ake Ave., Glenview, IL 60025; r: 10727 W. Kelso Dr., Sun City, Z 85351, 623 815-6822; *Gordon;* Leslie, Lynne
RSHALL, Mrs. Joan C. (Joan Cansler); *1951*; The Cathedral f All Souls, POB 5978, Asheville, NC 28813, 828 274-2681; Box 369, Montreat, NC 28757, 828 669-2635
RSHALL, Mrs. Kathleen R. (Kathleen R. Rose); *1970*
RSHALL, Mrs. Kathleen W. (Kathleen N. Waters); *1973* AB; eceptionist; r: 107 A Holly Hill Dr., Bridgewater, VA 22812, 540 28-6891; *Lawson*
RSHALL, Linda S.; *1965* AB
RSHALL, Lucille; *1913* (See Boethelt, Mrs. Lucille)
RSHALL, Marilynn G.; *1974* (See Livingston, Mrs. Marilynn larshall)
RSHALL, Mary; *1929* (See Franklin, Mrs. Mary)
RSHALL, Mary; *1952* (See Dyke, Mrs. Mary)
RSHALL, Mary Douthat; *1924* (See Hobson, Mrs. Mary outhat)
RSHALL, Mrs. Mary J. (Mary J. Walne); *1933*
RSHALL, Myra; *1930* (See Brush, Mrs. Myra)
RSHALL, Patricia; *1953* (See Meech, Mrs. Patricia)
RSHALL, Mrs. Ruth (Ruth Robinson); *1936*
RSHALL, Ruth A.; *1967* (See Bell, Mrs. Ruth M.)
RSHALL, Susan; *1932* (See Timberlake, Mrs. Susan)
RSHALL, Susan Katherine; *1986* (See Lawrence, Mrs. Susan atherine)
RSHALL, Teresa Ann; *1979* (See Siegel, Ms. Teresa Ann)
RSTON, E. Angela; *1943* (See Beste, Mrs. E. Angela)
RSTON, Elizabeth; *1930* (See Creech, Mrs. Elizabeth)
RSTON, Mrs. Emilie (Emilie Halsell); *1927*
RSTON, Emily; *SPEC* (See McFerran, Mrs. Emily)
RSTON, Margaret; *1922* (See Tillar, Mrs. Margaret)
RSTON, Mrs. Mary Leigh (Mary Leigh Seaton); *1931* BA; etired; r: 5517 Patriots Colony Dr., Williamsburg, VA 23188, 757 65-1275; *Oliver*
RSTON, Mrs. Mary Scott (Mary Scott Kaiser); *1960*
RSTON, Ruth; *ACAD* (See Palmer, Mrs. Ruth)

MARTHINSON, Sydney Elizabeth; *1987*; VP & TN Mktg. Dir., First Union Natl. Bank; r: 1055 Ardsley Rd, Charlotte, NC 28207
****MARTIN**, Alice; *1933* (See Cooper, Mrs. Alice)
****MARTIN**, Alma; *1936* (See Rotnem, Mrs. Alma)
****MARTIN**, Alpine; *1941* (See Patterson, Mrs. Alpine)
MARTIN, Ann Perkins; *1985* (See Gonya, Mrs. Ann Martin)
MARTIN, Mrs. Anna Welton (Mary Anna Welton); *1996*; Homemaker/Tchr.; r: 1334 Queens Rd W, Charlotte, NC 28207, 704 335-1337; *Wes;* William, Thomas, Myers, Georgia
MARTIN, Annie-Laurie; *1960* (See Carlton, Mrs. Annie-Laurie)
MARTIN, Barbara Dawn; *2001* BA; Financial Center Mgr., BB&T Bank, 21437 Timberlake Rd., Lynchburg, VA 24502, 434 832-8405; r: 817 Trents Ferry Rd, Lynchburg, VA 24503, 434 444-2923;
b: bdmartin@bbandt.com
MARTIN, Barbara J.; *1972*; BA Univ. of Vermont; Sales/Mktg. Retail/Wholesale; r: 611 W Crescent Ave., Allendale, NJ 07401; *Michael Hynes*
***MARTIN**, Barbara L.; *1948*
****MARTIN**, Mrs. Boyce (Boyce Lokey); *1930*
***MARTIN**, Carol M.; *1974* AB
MARTIN, Cecile; *1959* (See Pearsall, Mrs. Cecile)
MARTIN, Celia A.; *1973* (See Barrett, Mrs. Celia A.)
***MARTIN**, Charlotte Diana; *1975* (See Gordon, Mrs. Charlotte Diana)
MARTIN, Christian Mae; 2002 BA; r: 9302 Jan St., Manassas, VA 20111, 703 257-3440;
cmartin03@sbc.edu
MARTIN, Claire; *1975* (See Avegno, Mrs. Claire)
MARTIN, Donna; *1966* (See Zahorik, Mrs. Donna Martin)
MARTIN, Mrs. Dorothy Law (Dorothy Ellis Law); *1954*; BA UNC at Chapel Hill; Homemaker; r: POB 9073, Greenville, SC 29604, 864 329-0770; Stella, Marian, Jack (Dec), Polly, Michael, Margaret Rose, Patrick, Charles, Bonnie
MARTIN, Mrs. Douglas Taylor; *1965*; r: 6331 Ridgeway Rd., Richmond, VA 23226, 804 285-4457
MARTIN, Mrs. Drusilla(Dru) M. (Drusilla S. McEachern); *1962* AB; Retired Commercial Real Estate; r: 13 Greenhill St., Charleston, SC 29401, 843 723-1842; *William;* William, Eloise
***MARTIN**, Mrs. Edith B. (Edith B. Marshall); *1932*
***MARTIN**, Edna Leone; *1981* AB
MARTIN, Mrs. Elizabeth Jean (Elizabeth Jean Hensley); *1991* BA; r: 408 Gina Dr., Harker Hts., TX 76548, 254 698-8795;
lfoxhunter@aol.com
***MARTIN**, Elizabeth M.; *1974*
****MARTIN**, Mrs. Emilie (Emilie Giese); *1929* AB
****MARTIN**, Mrs. Ethel (Ethel Addison); *1923*
MARTIN, Evelyn; *1935* (See Williams, Mrs. Evelyn)
MARTIN, Fay; *1943* (See Chandler, Mrs. Fay)
MARTIN, Frances; *1950* (See Lindsay, Mrs. Frances)
****MARTIN**, Frances; *1935* (See Burnet, Mrs. Frances)
****MARTIN**, Frances A.; *ACAD*
****MARTIN**, Georgia; *1925* (See Adams, Mrs. Georgia)
****MARTIN**, Grace L.; *ACAD*
MARTIN, Mrs. Harriet W. (Harriet Wall); *1965* AB; r: 313 Country Club Rd., Chapel Hill, NC 27514, 919 933-3002; *David;* Grier, May M. Bryan;
r: hwmartin@aol.com
****MARTIN**, Mrs. Helen (Helen Adams); *1928*
****MARTIN**, Henrietta; *1934* (See Bartlett, Mrs. Henrietta)
MARTIN, Mrs. J. Watts (Ethel Charles Lindsay); *1942* AB; Retired; r: 3100 Shore Dr., #619, Virginia Bch., VA 23451, 757 496-1748; Loe, Parke, Lucy
MARTIN, Mrs. Jamie Planck (Jamie Planck); *1981* BA; JD Vanderbilt Univ.; Pres. & Gen. Practice Atty., Orison Ventures, LLC, 210 E. Capitol St. Ste. 2125, Jackson, MS 39201, 601 354-4540; r: 222 Ridge Dr., Jackson, MS 39216, 601 362-5802; *E.B. Jr.;* E., Joseph, Tinsley;
b: jmartin@orisonventures.com
***MARTIN**, Jane; *1969*
MARTIN, Jane; *1933* (See Person, Mrs. Jane)
***MARTIN**, Janet; *1940* (See Bennett, Mrs. Janet)
MARTIN, Janet; *1953* (See Birney, Ms. Janet)
MARTIN, Ms. Jennie Lee Dana; *2002*; r: 7111 46th St., Chevy Chase, MD 20815, 301 656-9237
MARTIN, Ms. Jennifer Joy; *1994*; 2nd Grade Tchr., Westbriar Sch., 1741 Pine Valley Dr., Vienna, VA 22181, 703 938-0481;
jmartin@worldweb.net

dress Unknown **Deceased

MARTIN, Ms. Jesse Kendyl; *2002* BA; Intl. Trade Paralegal, Steptoe & Johnson LLP, 1330 Connecticut Ave., NW, Washington, DC 20036; r: 523 Bashford Ln., Apt. 3, Alexandria, VA 22314, 703 739-0616;
martin02@sbc.edu

MARTIN, Mrs. Judith (Judith Powell); *1967* AB; r: 3601 Idaho Ave., NW, Washington, DC 20016, 202 966-1102

MARTIN, Mrs. Judith A. (Judith A. Wilson); *1971*; r: Deerbrook Farm, POB 38, Barnard, VT 05031, 802 763-8604

MARTIN, Mrs. Julia (Julia Groves); *1942* AB; r: 485A Beaulieu Ave., Savannah, GA 31406, 912 355-0399; *Robert;* Evelyn, Vincent, Julia, Catherine, Walker

MARTIN, Julie Dawn; *1988* (See Collins, Mrs. Julie Martin)

***MARTIN**, Katherine; *1959* (See Bruce, Mrs. Katherine)

MARTIN, Ms. Katherine (Katie) Jean; *1998* BA; Assoc. Editor, Modern Baking Magazine, Donohue Meehan Publishing, 2700 River Rd. Ste. 303, Des Plaines, IL 60018, 847 376-6905; r: 3343 N Central Park Ave. No 2, Chicago, IL 60618, 773 583-6959;
b: kmartin@penton.com

MARTIN, Kimberly Glynn; *2002* BA; Front Ofc. Mgr., BCG Cos., 111 Virginia St. Ste. 401, Richmond, VA 23219, 804 648-0005; r: 6800 Stuart Ave., Richmond, VA 23226, 804 285-1519;
r: kmartin02@sbc.edu

MARTIN, Kristin Adele; *2004*; Student, Univ. of Richmond; r: 7332 Rural Point Rd., Mechanicsville, VA 23116, 804 730-9067;
r: kristinmartin@comcast.net

MARTIN, Mrs. Laura Azalee (Laura Azalee Rose); *1991* BA; MA Troy State Univ., Dothan; Cnslt., Scrapbooks, Creative Memories, Dothan, AL 36305, 334 794-0980; r: 209 Fox Hollow Way, Dothan, AL 36305, 334 794-0980; *Chris;* Kyle, Nathan, Elizabeth;
r: mykidsmom2@earthlink.net

MARTIN, Ms. Lisa L. (Lisa L. Blakely); *1974*; Ofc. Mgr., New Direction-St. Francis Hosp., 100 St. Francis Dr., Greenville, SC 29601; r: 113 Rapid River Tr., Greenville, SC 29615

****MARTIN**, Louise; *1925* (See Cleckley, Mrs. Louise)

MARTIN, Louise C.; *1972* (See Creason, Mrs. Louise Martin)

MARTIN, Mrs. Lucile Page (Lucile Bee Lebby Page); *1995* BA; BSN Emory Univ., MS Emory Univ.; Anesthetist, St. Joseph's Hosp., 5671 Peachtree Dunwoody Rd, Atlanta, GA 30342; r: 1775 Harper St., Atlanta, GA 30318, 404 609-9478; *Roy;*
r: cilemart@netscape.net

****MARTIN**, Lucretia De Jarnette; *1939* AB

MARTIN, Lucy Adelle; *1960* (See Gianino, Mrs. Lucy Martin)

MARTIN, Lylle Judith; *1988* AB; Art Tchr., Intl. Sch.; r: POB 6185-5, Panama City, Panama;
lylle@isp.edu.pa

****MARTIN**, Mrs. Lynn L. (Lynn L. Hoffman); *1962*

MARTIN, Ms. Lynn Marie; *1995* BA; r: Rte. 1, Box 373C, Faber, VA 22938, 434 263-8214

****MARTIN**, Mabel; *1924* (See Ward, Mrs. Mabel)

MARTIN, Mrs. Margaret S. (Margaret Sheffield); *1948* BA; Volunteer/Homemaker; r: 700 Fairfield Rd. NW, Atlanta, GA 30327, 404 233-7643; *Thomas;* Thomas, David, Lisa M. Tunnell

MARTIN, Marian; *1958* (See Harrison, Mrs. Marian M.)

****MARTIN**, Marianne; *1918* AB

***MARTIN**, Marilyn S.; *1970* (See Wherry, Ms. Marilyn S.)

MARTIN, Mrs. Martha (Martha Benn); *1964* AB; Info. Analyst, Mobil Oil; r: 12913 Starters Ln., Fairfax, VA 22033, 703 532-0965; Jennifer

MARTIN, Mary Ellen; *1967* (See Marvel, Mary Ellen)

****MARTIN**, Mary Hampton; *1925* (See Dempster, Mrs. Mary Hampton)

****MARTIN**, Mary R.; *ACAD* (See Riseley, Mrs. Mary R.)

MARTIN, MaryLea; *1998* (See Harris, Mrs. MaryLea Martin)

MARTIN, Mrs. Mary(Miki) Paulding (Mary Paulding Murdoch); *1933* AB; Univ. of Baltimore Law Sch.; Retired Writer/Tchr./Paralegal; r: 830 W. 40th St., Apt. 109, Baltimore, MD 21211, 410 243-4880; *Hugh McDonald(Dec);* RebeccaMarshall, Martin Anderson, Emma Healy, Martin Halpert

MARTIN, Mrs. Michelle Marie (Michelle Marie Janiak); *1997* BS; Veterinary Tech., Myres Animal Hospital, 1710 Westover Dr., Sanford, NC 27330, 919 775-2258; r: 885 Cranes Creek Rd., Cameron, NC 28326, 910 245-2462; *Grant;*
shelmartin@aol.com

****MARTIN**, Miriam J.; *1926* (See Hurtgen, Mrs. Miriam J.)

MARTIN, Mrs. Molly Dunn (Molly Dunn); *1973*; r: 9355 Vaugl Rd., Pike Road, AL 36064; *William;* Molly

MARTIN, Mrs. Nancy (Nancy Snider); *1948* AB; Homemake r: 1939 Hilton Ave., Columbus, GA 31906, 706 327-4473; *Joh* Lucy, Bill, Elinor;
nsmartin@mindspring.com

MARTIN, Ms. Olivia W.; *1976*; BA Emory Univ., JD Tulane Uni Atty., 11 S. Union St., Montgomery, AL 36130, 334 242-73 r: 646 Cloverdale Rd., Montgomery, AL 36106, 334 834-0048 b: omartin@ago.state.al.us

MARTIN, Patricia; *1966* (See Rodier, Dr. Patricia)

MARTIN, Ms. Peninah (Peninah Meighan); *1958* AB; Retire r: 11 High St., Ashaway, RI 02804, 401 377-8862;
r: penmartin@cox.net

****MARTIN**, Mrs. Rachel (Rachel Walker); *ACAD*

****MARTIN**, Ruth; *1923* (See Khnen, Mrs. Ruth)

***MARTIN**, Sally; *1945* (See Manning, Mrs. Sally)

MARTIN, Sally; *1959* (See Kohrs, Mrs. Sally M.)

MARTIN, Sandra Kaye; *1989* (See Cross, Mrs. Sandra Kaye)

MARTIN, Ms. Sara M. (Sara McCready Greer); *1984* AB; BA Sweet Briar; US Forest Svc., Natural Bridge Sta., VA 245 r: 809 Arlington Cir., Richmond, VA 23229, 804 285-08 *John;* Coldon, Derek, Rebecca;
j-martin1@attbi.com

MARTIN, Sarah H.; *1981* (See Herguner, Mrs. Sarah H.)

****MARTIN**, Serain; *1966* (See Downey, Mrs. Serain)

****MARTIN**, Mrs. Sophie (Sophie Stephens); *1935*

MARTIN, Mrs. Stella Wright (Stella Wellborn Wright); *1977*; Retail Store Owner, Bellemonde, 347 Camden Rd, Atlanta, 30309, 404 351-0938; r: 347 Camden Rd. NE, Atlanta, 30309, 404 351-0938; *Thomas;* Thomas IV, George;
b: bellemonde@comcast.net

MARTIN, Mrs. Susan (Susan Elder); *1957*; r: Elder Mounta 900 Cumberland Rd., Chattanooga, TN 37419, 423 821-750

MARTIN, Suzanne; *1938* (See Hust, Mrs. Suzanne M.)

MARTIN, Mrs. Suzanne B. (Suzanne Willingham Branch); *19* AB; BA; Dir. Fragrance Devel., Mane USA, 745 5th Ave., 1500, New York, NY 10151, 212 759-6200; r: 34 Strickland Cos Cob, CT 06807, 203 869-5782;
suzanne.martin@mane.com

***MARTIN**, Mrs. Valarie Dawn (Valarie Dawn Coley); *1994* BA

***MARTIN**, Ms. Valerie Lynn; *1982*

****MARTINDALE**, Carolyn; *1930* (See Blouin, Mrs. Carolyn)

****MARTINEAU**, Mrs. Martina (Martina Ambuhl); *ACAD*

MARTINEZ, Ms. Consuelo Michelle; *1982* AB; MA Americ Grad. Sch. Intl. Mgmt; Sr. Intl. Account Mgr., H2O Plus, LP, W. Madison St., Chicago, IL 60607, 312 491-3248; r: 6826 Kenton Ave., Lincolnwood, IL 60712, 847 673-8031;
conseulo@h2oplus.com

***MARTINEZ**, Mrs. Cynthia L. (Cynthia L. Miles); *1972* AB

MARTINEZ, Mrs. Dawn Marie (Dawn Marie Wronski); *1987* MBA Weber State Univ.; Finance Mgr., SNOPAC 911, 1121 Everett Mall Way, Lake Stevens, WA 98258, 425 407-3 r: 406 Rhodora Heights Rd., Lake Stevens, WA 98258, 425 9667; Sheriden, Emily, Christopher;
r: dmm8888@aol.com

***MARTINEZ**, Mrs. Janet (Janet Free); *1963*

***MARTINEZ**, Mariana G.; *1984*

MARTINSON, Mrs. Marcia J. (Marcia J. Brandenburg); *1974* Travel Cnslt., American Express Travel, 250 Granite St., Ste. Braintree, MA 02184, 781 843-8666; r: 175 Columbian St. Weymouth, MA 02190, 781 337-7428; *Terry;* Eric, Andrew;
r: martinson175@comcast.net

****MARTYN**, Marion; *1938* (See Zimmerman, Mrs. Marion)

MARVEL, Mary Ellen (Mary Ellen Martin); *1967*; BA Em Univ.; Retired; r: 4031 Kennett Pike, Apt. 110, Wilmington 19807

****MARVIN**, Mrs. Alice (Alice Sanders); *1952* AB

****MARVIN**, Anne E.; *1933* BS

***MARVIN**, Elizabeth B.; *1970* (See Chapman, Mrs. Elizabeth

****MARXER**, Mrs. Marion (Marion Sibley); *1928*

****MARYANOV**, Mrs. Marjorie (Marjorie Webb); *1931* AB

****MARZONI**, Mrs. Louise (Louise Glass); *1913*

MASCHARKA, Ms. Barbara Karin; *1994*; PhD CA Ins. of Hu Science, MS; r: 121 Claremont Crest Ct., San Ramon, CA 94 925 552-9954;
stressrelief@harmonicliving.com

ASELLI, Ms. Judith H. (Judith A. Harbottle); *1968* AB; MS Univ. of Colorado; Biostatistician, Univ. of California San Francisco; r: 270 Beachview Ave. Apt. 15, Pacifica, CA 94044, 650 359-4897; Kate

ASER, Mrs. Sally (Sally Wales); *1954*

ASIELLO, Mrs. Suzanne D. (Suzanne D. Perry); *1969*; r: POB 182, Solebury, PA 18963

ASON, Abigail; *1965* (See Browne, Mrs. Abigail)

ASON, Anne; *1966* (See Curti, Mrs. Anne)

ASON, Mrs. Barbara (Barbara Stanford); *1961* AB

ASON, Mrs. Beth (Beth Thomas); *1940* BA

ASON, Chloe P.; *1951* (See Smith, Chloe P.)

ASON, Elizabeth; *1923* (See Richards, Mrs. Elizabeth)

ASON, Elizabeth Powell; *1990* (See Horsley, Mrs. Elizabeth Mason)

ASON, Mrs. Emily Ann (Emily Ann Wilkins); *1944* AB; Household Engr.; r: 2608 Richelieu Ave. SW, Roanoke, VA 24014, 540 344-1983; *Thomas;* Ann(Polly), Martha

ASON, Mrs. Eugenia (Eugenia Ellis); *1951*; r: 10958 Bland Ridge Dr., Petersburg, VA 23805, 804 732-7894

ASON, Mrs. Heather Cushman (Heather Lyn Cushman); *1997* BA; MA George Mason Univ.; Tour Spec., Hammond-Harwood House Museum, Annapolis, MD 21401, 410 263-4683; r: 3 Maryland Ave. #7, Annapolis, MD 21401, 410 295-9531; *Steven;*
r: cushmanmason@yahoo.com

ASON, Helen; *1920* (See Smith, Mrs. Helen)

ASON, Janet; *ACAD* (See Biedler, Mrs. Janet)

ASON, Mrs. Josephine (Josephine Tatman); *1929* AB; r: 2195 Foxglove Dr., Axelson, Northbrook, IL 60062

ASON, Ms. Katherine Rodgers (Katherine Rodgers); *1977*; Shepherd Clg., BS Mountain State Univ.; Branch Mgr., Manpower, 253 Aikens Ctr. Ste. 1, Martinsburg, WV 25401, 304 263-3900; r: 292 Evans Run Dr., Martinsburg, WV 25401, 304 263-3290; *Mike;* David

ASON, Ms. Leigh Allison; *1996* BA; r: 1812 N 49th St., Seattle, WA 98103

ASON, Mrs. Louise (Louise Peck); *1934*

ASON, Mrs. Loulie (Loulie Antrim); *ACAD*

ASON, Martha L.; *1962* (See Atherholt, Mrs. Martha L.)

ASON, Mrs. Mary (Mary Hatton); *1920*

ASON, Mary A.; *1935* (See Hawkins, Mrs. Mary A.)

ASON, Ms. Mary Suzanne Jarrett; *1989* AB; Tchr., Heritage HS, 3020 Wards Ferry Rd., Lynchburg, VA 24502, 434 582-1147; r: 2101 MacLeod St., Lynchburg, VA 24503; Jase;
smason03@aol.com

ASON, Patricia; *1932* (See Stedman, Mrs. Patricia)

ASON, Patricia Lynette; *1978* (See Terraneo, Patricia Lynette)

ASON, Ms. Patti G. (Patti G. Moulton); *1976*

ASON, Polly Courtney; *1975* (See Dunn, Mrs. Polly Mason)

ASON, Roberta Ruth Mary; *1979* (See Scrivener, Mrs. Roberta Ruth Mary)

ASON, Rosalie; *1935* (See White, Mrs. Rosalie)

ASON, Sara Wight; *1987* (See Levy, Mrs. Sara Mason)

ASON, Mrs. Susan Hickman (Susan Thompson Hickman); *1995*; BS Univ. of North Carolina; r: 26301 Joynes Neck Rd., Accomac, VA 23301; *John;* Ellie;
b: mason@esva.net

ASON, Mrs. Tracy B. (Tracy B. Meier); *1993* BS; Mgr., Old Ebbitt Grill, 675 15th St., NW, Washington, DC 20005, 202 347-4801; r: 2A Walter Houpe Ct. NE, Washington, DC 20002, 202 543-1193; *Derek;*
r: tbmeier@yahoo.com

ASON, Mrs. Varina (Varina Knight); *ACAD*

ASONER, Mrs. Margaret (Margaret McCoy); *1939*

ASSAD, Mrs. Patricia (Patricia Collins); *1955*

ASSARANO, Mrs. Judith (Judith Scott); *1947*

ASSEY, Kathryn Lynn; *1971* (See Vogel, Mrs. Kathryn Lynn)

ASSEY, Mrs. Mary Nash (Mary Leigh Nash); *1978* AB; Mgr., Wood Dining/Sodexho, 207 338-7844; r: 15 Spring St., Camden, ME 04843, 207 236-9546; *Neil;* Leigh, Taylor;
mnmassey@juno.com

ASSEY, Mrs. Mildred (Mildred Montgomery); *ACAD*

ASSEY, Mrs. Wilhelmina; *1950* (See Kearns, Mrs. Wilhelmina)

ASSIE, Adrianne Ingersoll; *1960* (See Hill, Mrs. Adrianne Massie)

ASSIE, Ann Myers; *1974* (See Addison, Mrs. Ann Massie)

MASSIE, Mrs. Antonia Bredin (Antonia Dupont Bredin); *1977* AB; Homemaker; r: 4 Hampton Stock Farm Rd., Washington, VA 22747, 540 675-3537; *Mike;* Sophie, Jackie, Laura

MASSIE, Mrs. Beverly Campbell; *1993* BA; r: 772 Dillard Hill Rd., Lowesville, VA 22967

MASSIE, Deborah Lourine; *1976* (See Thurman, Mrs. Deborah Massie)

MASSIE, Mrs. Eleanor (Eleanor Gilmore); *1966* AB; Dir. of Financial Devel., American Red Cross Darien Chapter, 39 Leroy Ave., Darien, CT 06820, 203 655-2586; r: 5 Overbrook Ln., Darien, CT 06820, 203 655-8970; *Adrian Jr.;* Adrian, Bill

****MASSIE**, Elizabeth; *1924* (See Davis, Mrs. Elizabeth)

****MASSIE**, Mrs. Gertrude (Gertrude Dally); *1922* AB

****MASSIE**, Helen J.; *1923* (See Rivercombe, Mrs. Helen J.)

****MASSIE**, Helen L.; *ACAD* (See Stonall, Mrs. Helen L.)

****MASSIE**, Ida; *1920* (See Valentine, Mrs. Ida)

MASSIE, Mrs. Joy (Joy Peebles); *1957* BA; MA Univ. of Richmond; r: 801 Rock Castle Rd., Goochland, VA 23063, 804 457-2212; *James P. Jr.;* Jimmie, Alex, Sara;
copeley@aol.com

MASSIE, Kate-Roy; *1964* (See Christian, Mrs. Kate-Roy M.)

MASSIE, Mrs. Lourine Mays; *1965*; MED Lynchburg Clg., Univ. of South FL Tampa; Retired Tchr., Dept. of Defense Schs.; r: 143 Maple Ln., Amherst, VA 24521, 434 946-7406; Harold, Deborah Thurman, Gregory(Dec), Jeffrey

****MASSIE**, Martha W.; *ACAD*

MASSIE, Mrs. Sharon Yvonne (Sharon Yvonne Patton); *1983* BA; Ofc. Mgr., Massie Ins. Agcy., POB 80, 175 S.Main St., Amherst, VA 24521, 434 946-7181; r: POB 80, Amherst, VA 24521, 434 385-4077

****MASSINGILL**, Nancy; *1948* (See Nowland, Mrs. Nancy)

MAST, Patricia L.; *1970* (See George, Mrs. Patricia Mast)

****MASTEN**, Mary; *1948* (See Thurber, Mrs. Mary)

****MASTER**, Mrs. Elizabeth R. (Elizabeth R. Miller); *1924*

***MASTERS**, Mrs. Amy Elise (Amy Elise Bowen); *1978*

MASTERS, Helen Stuart; *1981* (See Durham, Mrs. Helen Stuart)

****MASTERS**, Margaret; *1925* (See Klauder, Mrs. Margaret)

MASTERSON, Mary Elizabeth; *1986*; r: 1187 Grundy Ave., Holbrook, NY 11741, 631 588-1223

MASTERSON, Sarah J.; *1997* (See Rungruang, Ms. Sarah J.)

MASTERTON, Ms. Janet M.; *1974*; BA Fairleigh-Dickinson Clg.; Dir.-Clinical Quality Assurance, Johnson & Johnson Pharm. Rsch. & Devel. L.L.C., Rte. 202, Raritan, NJ 08869, 908 704-4820; r: POB 414, Oldwick, NJ 08858;
jmastert@prdus.jnj.com

MASTIN, Ms. Mary Mc Call (Mary Mc Call); *1967* AB; JD Univ. of FL Clg. of Law; Attorney Civil Rights/Environ. Law, Paddock & Mastin; r: 360 Roberts Hollow Ln., Cookeville, TN 38501, 931 268-2938; *Brian Paddock;* Tom;
r: marymastinusa@netscape.net

***MASUDA**, Tami; *1972*

MATCHNEER, Mrs. Elinor (Elinor Vorys); *1954* AB; Homemaker; r: 7073 Havens Corners Rd., Blacklick, OH 43004, 614 866-1173;
evmatchneer@msn.com

MATERNE, Mrs. Valerie (Valerie Jones); *1943*; Homemaker; r: 24 Juniper Meadow Rd, Washington Depot, CT 06794; *William (Dec);* Merritt Ringer, Pamela Shirley, Russell, Hanna Benhaim, Delancey

***MATHEIS**, Joan R.; *1947*

MATHENA, Mrs. JoAnna (JoAnna Reynolds); *1996*; BS Old Dominion Univ., MS Univ. of Baltimore; Rsch. Prog. Coord., Johns Hopkins Univ. Sch. of Medicine; r: 9225 Wrights Mill Rd, Woodstock, MD 21163, 443 436-9994; *Bremen;*
josuren@yahoo.com

MATHENY, Mrs. Cheryl-Lynn (Cheryl-Lynn Horowitz); *1988* BA; Dir. of Human Resources, Open Univ., 255 S. Orange Ave. Ste. 600, Orlando, FL 32801; r: 10737 Old Bridge Ln., Charlotte, NC 28269, 704 510-9300;
cmatheny@openu.edu

MATHER, Ms. Autumn Lorraine; *1997* BA; Apprentice, Christie's Auction House, London, England; r: 64 Fortune Green Rd, London NW6 NDT, England;
autumnmather@hotmail.com

MATHER, Dorothy; *1938* (See Goyert, Mrs. Dorothy)

****MATHER**, Elisabeth; *1927* (See Chaplin, Mrs. Elisabeth)

****MATHER**, Mrs. Kathleen (Kathleen Carmichael); *1933*

MATHER, Kathleen C.; *1959* (See Koestler, Mrs. Kathleen M.)

MATHER, Lynn Elizabeth; *1986* (See Charette, Mrs. Lynn Mather)
MATHER, Margaret B.; *1971* (See Feldmeier, Mrs. Margaret B.)
*__MATHER__, Pamela Anne; *1984* (See Katsoulos, Mrs. Pamela Anne)
**__MATHERS__, Dorothy B.; *1923* (See Summers, Mrs. Dorothy B.)
**__MATHERS__, Mrs. Kathryn E. (Kathryn E. Thompson); *ACAD*
*__MATHERS__, Sally; *1961* (See Ballin, Mrs. Sally)
MATHESON, Catherine T.; *1974* (See Wallace, Mrs. Catherine T.)
MATHESON, Elizabeth W.; *1964* AB; Photographer, Elizabeth Matheson Photographs; r: 173 W. Margaret Ln., Hillsborough, NC 27278, 919 732-4311
MATHESON, Emma; *1957* (See Roe, Mrs. Emma)
MATHESON, Ms. Fionna Jean; *1998* BS; Exec. Asst. to the Secy. of Technology, Governor's Cabinet, 202 N 9th St. Ste. 506, Richmond, VA 23219, 804 786-9579; r: 907 C N. Hamilton St., Richmond, VA 23221, 804 353-9637;
r: fmatheson@mindspring.com
MATHESON, Rev. Marie Jennings; *1972* AB; 122 Hollenbeck Ave., Great Barrington, MA 01230; r: POB 809, Litchfield, CT 06759
MATHESON, Martha Keitt; *1963* (See Wood, Mrs. Keitt M.)
MATHESON, Mary; *1968* AB; r: 42 Fayerweather Ter., Bridgeport, CT 06605
*__MATHESON__, Mary L.; *1953* (See Larsen, Mrs. Mary L.)
MATHEWS, Ann C.; *1969* AB; Admin. Asst., WV Healthcare Assoc.; r: 1330 Kanawha Blvd., E, #302, Charleston, WV 25301, 304 344-8621;
mist500@att.net
MATHEWS, Barbara; *1954* (See Holley, Mrs. Barbara Mathews)
MATHEWS, Deyanne R. (Deyanne R. Passarello); *1975* AB; r: 4094 Club Dr., Atlanta, GA 30319, 404 467-9350; *James*
**__MATHEWS__, Elisabeth; *1927* (See Wallace, Mrs. Harry A.)
MATHEWS, Mrs. Frances (Frances Faulkner); *1938* AB; Retired; r: 1330 Kanawha Blvd. E, #302, Charleston, WV 25301, 304 344-8621; *William;* Ann, Jane, Molly
**__MATHEWS__, Helen; *1930* (See Palmer, Mrs. Helen)
MATHEWS, Mrs. Jessica Lynne (Jessica Lynne Steinhice); *1987*; Tutor; r: 5937 1st St. N, Arlington, VA 22203, 703 525-3830; *Bruce;* Eric;
steinhciemathews@aol.com
MATHEWS, Mrs. Melanie J. (Melanie J. Stembal); *1968* AB; MSW Rutgers Univ. Rutgers Clg.; Sch. Social Worker, Elizabeth Bd. of Educ., 50 Grove St., Elizabeth, NJ 07202, 908 436-5822; r: 29 Fay Pl., Summit, NJ 07901, 908 273-7694; *Arthur;* Elizabeth, Christina;
r: artmathews@comcast.net
MATHEWS, Patricia Anne; *1981* (See Pilonero, Mrs. Patricia Anne)
**__MATHEWSON__, Cornelia; *1932* (See Eggers, Mrs. Cornelia)
MATHEWSON, Rev. Kathryn Carroll (Kathryn Holbrook Carroll); *1966* AB; MDiv Aquinas Inst. of Theology, MDiv Seabury Western Seminary; Assoc. Rector, St. Timothy Episcopal Church, 630 Mississippi Ave., Signal Mtn., TN 37377, 423 886-2281; r: 2135 W Fairmont, Signal Mtn., TN 37377; *David;* Heather, Carroll;
mathdj@aol.com
MATHIASEN, Sally; *1961* (See Prince, Mrs. Sally Mathiasen)
MATHIESON, Barbara J., PhD (Barbara J. Offutt); *1970* AB; PhD Stanford Univ.; Assoc. Prof., English Dept. Retired, Southern Oregon Univ., Ashland, OR 97520; r: 4898 Hwy. 66, Ashland, OR 97520, 541 488-4898; *Tom;* Skye, Anna-Rose;
r: bmathieson@charter.net
MATHIEU, Mrs. Eliza W. (Eliza L. Woodin); *1972*; BA Williams Clg.; Travel Cnslt./Portrait Broker, Travel Art/Portrait Brokers of America; r: POB 1841, Jackson, WY 83001, 307 733-3663; *James;* Henry, Corinne, Avery;
eliza@travelconsultants.com
**__MATON__, Mrs. June C. (June C. Allen); *1945*
**__MATSINGER__, Mrs. Martha M. (Martha M. Reardon); *ACAD*
MATSON, Mrs. Cornelia (Cornelia Long); *1958* AB; Chateau Le Cleret, 106 Ave. du Perigord, 33220 Port Ste. Foy, France; r: Beauvoir Hall, 400 Palmetto Ave., Osprey, FL 34229, 941 966-7042
**__MATSON__, Frances; *1912* (See Hardie, Mrs. Frances)
*__MATTAS__, Elizabeth Anne; *1962* (See Khan, Mrs. Elizabeth Anne)
MATTAS, Jane; *1952* (See Christian, Mrs. Jane)
MATTER, Mrs. Constance (Constance Somervell); *1948* AB; r: 9678 Canterbury Dr., Allison Park, PA 15101, 412 364-1563

MATTER, Victoria (Vicki); *1990* AB; JD Univ. of MD Sch. of Law; Law Clerk/Atty., Executive Ofc. for Immigration Review, Baltimore, MD; r: 8005 Harris Ave., Baltimore, MD 21234, 410 661-4309;
r: victoriamatter@hotmail.com
MATTERN, Dr. Eleanor (Eleanor Rust); *1935* AB; MA Michigan State Univ., PhD Michigan State Univ.; Painter & Retired English Prof., Michigan State Univ., E. Lansing, MI; r: 1488 Belk Blvd., Oxford, MS 38655, 662 231-0025; *Robert;* John R. (Dec), Daniel L.
MATTERN, Martha Tucker; *1964* (See Harvey, Dr. Martha Tucker)
MATTHAI, Mrs. Clare (Clare Eager); *1943* AB; AA; Retired; r: 108 Clinton St., Whitesboro, NY 13492, 315 736-6534; *Albert D. (D);* Murray, Christopher
**__MATTHEW__, Elizabeth; *1926* (See Nichols, Mrs. Elizabeth)
MATTHEWS, Ann Stewart; *1968* (See Hemphill, Rev. Ann Stewart)
*__MATTHEWS__, Mrs. Annette Elizabeth (Annette Elizabeth Cowdery); *1977*
**__MATTHEWS__, Mrs. Donna R. (Donna R. Moore); *ACAD*
**__MATTHEWS__, Mrs. Frances (Frances Bradley); *1944*
MATTHEWS, Mrs. Jennifer Ashley (Jennifer Ashley Harper); *1996* BS; Ofc. Asst., Atlanta Children's Clinical Ctr.; r: POB 39, Scottsville, VA 24590; *Dave;* Stella, Grace
MATTHEWS, Lida F.; *1961* (See Tingley, Mrs. Lida M.)
MATTHEWS, Mrs. Linda J. (Linda J. Carroll); *1975* AB; r: 2222 Buena Vista Rd., Winston-Salem, NC 27104, 336 723-2401
MATTHEWS, Mrs. Lindsay Virginia (Lindsay Virginia Jenkins); *1992* BA; Homemaker; r: 88 Indian Hill Rd., Bedford, NY 10506, 914 234-6580; *Paul;* Taylor, Spencer, Dixon;
r: 3indian@optonline.net
*__MATTHEWS__, Lindsley Susan; *1978* (See Kilvert, Mrs. Lindsley Susan)
*__MATTHEWS__, Mrs. Lucile C. (Lucile C. Miller); *1926*
**__MATTHEWS__, Marie; *1921* (See Lee, Mrs. Marie)
**__MATTHEWS__, Martha; *1939* (See McGriff, Mrs. Martha)
**__MATTHEWS__, Mrs. Mary (Mary McLemore); *1921* AB
MATTHEWS, Marylee; *1961* (See Bacharach, Mrs. Marylee)
**__MATTHEWS__, Mrs. Mildred (Mildred Lovett); *1926* AB
*__MATTHEWS__, Susan Amy; *1980* (See Gaylord, Ms. Susan Amy)
**__MATTHEWS__, Susan Fitzhugh; *1937* (See Powell, Mrs. Susan Fitzhugh)
**__MATTINGLY__, Eleanor; *1932* (See Littlepage, Mrs. Eleanor)
MATTINGLY, Dr. Elizabeth Howard; *1989* AB; r: 1264 Vintage Pl., Reston, VA 20194
**__MATTINGLY__, Kathryne B.; *ACAD* (See Webster, Mrs. Kathryne B.)
*__MATTINGLY__, Ms. Michelle Dawn; *2000*
MATTISON, Edith; *1945* (See Gieg, Mrs. Edith)
MATTISON, Faith; *1948* BA; BS Simmons Clg.; Retired House Senator Admin.; r: 80 Lyme Rd Apt. 267, Hanover, NH 03755, 603 643-6970;
fmattison@valley.net
**__MATTISON__, Mrs. Judith H. (Judith H. Griffiths); *1969* AB
MATTON, Frances; *1945* (See Luckett, Mrs. Frances)
*__MATUSEVICH__, Ms. Crystal Dawn; *1996* BS
MATZDORF, Leigh Allen; *1991* (See Chancler, Mrs. Leigh Allen)
**__MAUCHEL__, Mrs. Katheryn (Katheryn Meyer); *1928*
MAUCK, Caroline N.; *1972* (See Grumbine, Mrs. Caroline N.)
MAUCK, Mrs. Nancy C. (Nancy Fox Cunningham); *1983* BA; Portrait Painter, 804 285-2667; r: 517 Belle Grove Ln., Richmond, VA 23229, 804 285-2667; *William Jr.;* Caroline, Bill III, Stuart;
ncmauck@aol.com
MAUNSELL, Elizabeth C.; *1969* (See Smith, Mrs. Elizabeth Maunsell)
**__MAUPIN__, Florence Mary; *1952* AB
MAUPIN, Gabrielle; *1952* (See Bielenstein, Mrs. Gabrielle M.)
*__MAUPIN__, Martha; *1929* (See Stewart, Mrs. Martha)
*__MAURER__, Mrs. Billie M. (Billie M. Byrd); *1938*
*__MAURER__, Janet Louise; *1978*
*__MAURER__, Mrs. Lecia G. (Lecia G. Brogdon); *1972*
**__MAURICE__, Ellen P.; *ACAD*
MAURICE, Mrs. Kristin Liljegren (Kristin Jean Liljegren); *1992* BA; MA Univ. of Florida, Univ. of Florida; Adjunct Prof., Int. Teaching Assistant Prog., University of Connecticut, Storrs Mansfield, CT 06269, 860 486-2945; r: 7 Mountain Ave., New London, CT 06320, 860 444-0226; *Andrew;*
kristin.maurice@uconn.edu

AURICE, Ruth; *1914* (See Gorrell, Mrs. Ruth)
AURY, Anne (Nancy); *1954* (See Miller, Mrs. Anne (Nancy))
AURY, Caroline F.; *1930* AB
AURY, Elizabeth B.; *1944* (See Valentine, Mrs. Elizabeth B.)
AURY, Isabel; *ACAD* (See Luten, Mrs. Isabel)
AURY, Mrs. Josephine R. (Josephine R. Browne); *1915*
AURY, Mrs. Thomasine (Thomasine Rose); *1924*
AUS, Anne Carol; *1985*, 1986 AB; r: POB 2641, Salisbury, NC 28145
AUST, Mrs. Elizabeth H. (Elizabeth Hoffman); *1985* AB; Mgmt./Aerobics Trainer/Sales, East-West Partners, Midlothian, VA 23112, 804 739-3454; r: 15006 Landsgate Ct., Midlothian, VA 23112, 804 739-2989; *James;* Devon, Maggie, Olivia, Ellie
AVERICK, Mrs. Louise G. (Louise G. Duff); *1941*
AXAM, Mrs. Lydia (Lydia Kimball); *1924*
AXFIELD, Mrs. Myrna (Myrna Godshall); *1958*; 45 Sea Medow Ct., Portsmouth, RI 02871; r: 7450E Soaring Eagle Way, Scottsdale, AZ 85262, 480 595-0789;
mmaxf@earthlink.net
AXSON, Mrs. Alice (Alice Stanley); *1941*
AXSON, Stephanie; *1977* (See Kenyon, Mrs. Stephanie)
AXWELL, Ms. Ashley Evans; *1993*; r: 1507 S Catalina Apt#C, Redondo Bch., CA 90277, 310 543-3073
AXWELL, Mrs. Barbara P. (Barbara M. Perkins); *1943*; BA Vanderbilt; Homemaker/Volunteer; r: 3221 Parkway Dr., Alexandria, LA 71301, 318 442-8651; *John;* Marian
AXWELL, Mrs. Clara (Clara King); *1924* BA
AXWELL, Mrs. Elizabeth (Elizabeth Scheuer); *1934* BS; Retired; r: 67 Legare St. Apt. 307, Charleston, SC 29401, 843 723-0811; *Charles;* Liza, John
AXWELL, Emily; *1932* (See Littlepage, Mrs. Emily)
AXWELL, Emily J.; *1963* (See White, Mrs. Emily J.)
AXWELL, Mrs. Emory (Emory Furniss); *1974* BA; r: 42534 N. Backcreek Way, Anthem, AZ 85086, 410 849-5475; *Charles;* Furniss, Christian;
emorymaxwell@aol.com
AXWELL, Mrs. Fredericka (Fredericka Hackmann); *1921*
AXWELL, Gary; *1956* (See Rousseau, Mrs. Gary)
AXWELL, Ms. Katherine Hancock (Katherine List Hancock); *1980*; r: 4251 Brookview Dr., Atlanta, GA 30339, 770 432-7082
AXWELL, Katherine June; *1995* (See Schellhammer, Mrs. Katherine Maxwell)
AXWELL, Marian Perkins; *1980* (See Beaumont, Mrs. Marian Maxwell)
AXWELL, Mrs. Martha (Martha Hornor); *1936*
AXWELL, Martha Selman; *1962* (See Goodwin, Mrs. Martha Selman)
AXWELL, Mary E.; *1955* (See Bowen, Mrs. Mary E.)
AXWELL, Mrs. McNair C. (McNair Currie); *1963* BA; MA UCLA; Latin Teacher Retired, Palos Verdes Peninsula HS, Rolling Hls. Estates, CA; r: 7 Pomegranate Rd., Rancho Palos Verdes, CA 90275, 310 377-1205; *Robert;* Ashley, Evalon, Reynolds, Sunny
AXWELL, Patia A.; *1946*
AY, Mrs. Abbie (Abbie Munroe); *1914* AB
AY, Ann Reid; *1954* (See Via, Mrs. Ann)
AY, Mrs. Annette (Annette Munroe); *ACAD*
AY, Mrs. Blair (Blair Burwell); *1947* AB; r: 1152 Pugh Rd., Wayne, PA 19087, 610 688-2718
AY, Mrs. Carolyn (Carolyn Pierce); *1933*
AY, Frances; *1957* (See Burton, Mrs. Frances May)
AY, Mrs. Kathaleen (Kathaleen Hodge); *1915*
AY, Ms. Kathryn Annette; *1994* BA; Events Planner, SpectraLink; r: 445 London Ave., Lafayette, CO 80026, 303 926-6700;
kmay@spectralink.com
AY, Margaret E.; *1953* (See Iolster, Mrs. Margaret E.)
AY, Margaret Joan; *1973* (See Harden, Mrs. Margaret Joan)
AY, Ms. Rachel Leigh; *2002*; r: 407 2nd St., Ithaca, NY 14850, 607 277-4862
AY, Sally Ruth; *1968* (See Rau, Mrs. Sally Ruth)
AYBANK, Anne; *1926* (See Cain, Mrs. Anne)
AYBANK, Mrs. Louise (Louise Jenkins); *1960*; r: 8 Meeting St., Charleston, SC 29401, 843 577-3807
AYBANK, Mrs. Marion (Marion Taber); *1928* AB
AYBANK, Theodora; *1927* (See Williams, Mrs. Theodora)

MAYBERRY, Mrs. Bonnie (Bonnie Walton); *1975* AB; Tchr., Elon Elem. Sch., 147 Younger Dr., Madison Hts., VA 24572; r: 157 Lyttleton Ln., Madison Hts., VA 24572, 434 846-2082; *Jerry;* Melissa, Megan;
r: jerrymayberry@aol.com
***MAYBERRY**, Jocelyn; *1956* (See Schram, Ms. Jocelyn)
MAYBERRY, Mrs. Judy Addison (Judy Carol Addison); *1967* AB; MED Univ. of Virginia; Middle Tchr., Amherst Middle Sch., 165 Gordon's Fairgrounds Rd, Amherst, VA 24521, 434 946-0691; r: POB 378, 273 Sunset Dr., Amherst, VA 24521, 434 946-5838; Kimberly, Kelly;
r: jmayberr@uscyber.net
***MAYCOCK**, Robin Leslie; *1981*
MAYEAUX, Elizabeth Anne; *1988*; BA Milsaps Clg.; 6th Grade Language Arts Teacher, Chastain Middle Sch., Jackson, MS; r: 4550 E. Cheryl Dr., Jackson, MS 39211, 601 362-2057; Logan;
mayeauxb@hotmail.com
MAYER, Mrs. Dorothy (Dorothy Ulf); *1959* AB; MS Wheelock Clg., MS Gannon Univ.; Tchr., Retired; r: 935 Dorchester Pl. Apt. 303, Charlottesville, VA 22911, 434 244-5705; Henry, Thomas;
dumayer@aol.com
****MAYER**, Elsie; *ACAD* (See Steuer, Mrs. Elsie)
****MAYER**, Mrs. Floyd; *1923*
***MAYER**, Marilynne; *1946* (See Estavillo, Marilynne)
MAYER, Nancy L.; *1957* (See Sheppard, Mrs. Nancy L.)
MAYER, Rebecca Jane; *1977* (See Gutierrez, Mrs. Rebecca Mayer)
MAYER, Stephanie Hanson; *1980* (See Savar, Ms. Stephanie Hanson)
***MAYER**, Stephanie Katherine; *1987*
****MAYES**, Mrs. Dianne D. (Dianne D. Stafford); *1958*
MAYES, Mrs. Mary Sue (Mary Sue Cate); *1987* AB; MS VA Tech; Rsch. Assoc., Iowa State Univ., 0116 Molecular Biology Bldg., Ames, IA 50011, 515 294-7561; r: 3818 Eisenhower Ave., Ames, IA 50010, 515 232-7438; *Larry;* Andrew, Jennifer;
mmayes@iastate.edu
***MAYESKY**, Ms. Lori Ann Marie; *1991*
****MAYFIELD**, Cornelia; *ACAD* (See Winston, Mrs. Cornelia)
MAYFIELD, Elizabeth; *1934* (See Roughton, Mrs. Elizabeth)
MAYFIELD, Margaret Ann; *1981*; r: 504 N. 10th St., Capri Dorm, Opelika, AL 36801, 334 745-6219
MAYFIELD, Sara (Sally); *1959* (See Schreiner, Mrs. Sally M.)
***MAYHER**, Dorothy; *1959* (See Shepard, Mrs. Dorothy)
***MAYHER**, Margaret; *1961* (See Badcock, Mrs. Margaret)
***MAYHEW**, Anne E.; *1962* (See Pfau, Mrs. Anne E.)
MAYL, Mrs. Gay (Gay Reddig); *1955* AB; r: 90 Tortoise Way, Johns Island, Vero Beach, FL 32963
***MAYLOR**, Susan Elaine; *1982*
MAYNARD, Mrs. Antoinette (Antoinette LeBris); *1945* AB; Retired Tchr./Subject Cataloger, Library of Congress; r: 186 Gay Rd, North East, PA 16428, 814 725-0615; *Paul;* Elizabeth, Carol, Philip;
antmay@aol.com
MAYNARD, Carrie; *1981* (See Nichols, Mrs. Carrie Maynard)
MAYNARD, Elizabeth Anne; *1978* (See Hoyt, Ms. Elizabeth Anne)
MAYNARD, Janet; *1960* (See Henderson, Mrs. Janet M.)
MAYNARD, Ms. Olivia (Olivia Procter Benedict); *1958*; BA George Washington Univ., MSW Univ. of Michigan; Pres., The Michigan Prospect, Northbank Ctr., 432 N. Saginaw, Flint, MI 48502, 810 239-1535; r: 9425 Horton Rd., Goodrich, MI 48438; *S. Olaf Karlstrom;* Elizabeth, Ben, John, Sten, Kiersten;
omaynard@umich.edu
MAYO, Mrs. Carol (Carol Lord); *1960* AB; Real Estate Broker, Allan Schneider Assocs. Inc., 99 Jobs Ln., Southampton, NY 11968; r: Long Springs Farm, N. Sea/Mecox, Southampton, NY 11968
MAYO, Cheryl T. (Cheryl Tyree); *1970*; r: Box 272, Amherst, VA 24521, 434 946-7260
****MAYO**, Mrs. Flora L. (Flora L. Lewis); *ACAD*
****MAYO**, Mrs. Mary (Mary Tyler); *1913* AB
MAYO, Sarah Elizabeth; *1940* (See Sohn, Mrs. Sarah Elizabeth)
****MAYS**, Mrs. Alice (Alice Heald); *1929*
MAYS, Ms. Cari Ann; *2002*; Caretaker; r: 782 Thrashers Creek Rd., Amherst, VA 24521, 434 922-7444;
acabella@aol.com
MAYS, Deborah Lynne; *1983* (See Namath, Mrs. Deborah Lynne)

MAYS, Ms. Hesper Campbell; *1990*; Retired Buyer, Babcock & Wilcox; r: 124 Hans Hill Dr., Madison Hts., VA 24572, 434 384-6596; *Donald*

MAYS, Kathleen G. (Kathleen Gooch); *1975* AB; MED Lynchburg Clg.; Reading Spec., Temperance Elem. Sch., 1981 Lowesville Rd, Amherst, VA 24521, 434 277-5663; r: 409 Chestnut Ln., Amherst, VA 24521, 434 946-2120; *Donald;* D.L.

MAYS, Mrs. Linda (Cookie) M. (Linda (Cookie) M. Canaday); *1960* AB; Retired Horticulturist; r: 3790 W. Gulf Dr., Sanibel, FL 33957, 239 472-2337; *Neil;* Page, Christopher, Sullivan; seagrapes3790@earthlink.net

****MAYS**, Mary Ella; *1978* (See Lewis, Mrs. Mary Ella)

MAYS, Mrs. Neal A. (Cathy Dawn Cash); *1984* BA; Special Events Mgr., Sweet Briar Clg., POB G, Sweet Briar, VA 24595, 434 381-6318; r: 430 Gidsville Rd., Amherst, VA 24521, 434 277-8461; *Neal;* Jason, Ashton; cdmays@sbc.edu

***MAYS**, Ms. Sheila Catherine; *1991*

***MAZA**, Coralia M.D.; *1966* (See Stillman, Mrs. Coralia M.D.)

****MAZURIE**, Margaret; *1932* (See Daker, Mrs. Margaret)

MAZZEO, Mrs. Alicia (Alicia Iznaga); *1950*; r: 7020 NW 67 Ct., Parkland, FL 33067, 954 340-7097

MCADOO, Ms. Marybeth Patricia (Marybeth Patricia Lipinski); *1978* AB; MBA George Washington Univ.; Horse Trainer, Tonaya Farm, 2400 Cherry Tree SW, Albuquerque, NM 87105, 505 877-9449; r: Tonaya Farm, 2400 Cherry Tree SW, Albuquerque, NM 87105, 505 877-9449; tonayafarm@aol.com

***MCAFEE**, Mrs. Joan E. (Joan E. Keogh); *1972*

***MCAFEE**, Melinda; *1969*

MCAFEE, Saralyn; *1965* (See Smith, Mrs. Saralyn)

MCAFEE, Mrs. Wendi Wood (Wendilynn Lewis Wood); *1981* AB; Guest Researcher, Ctrs. for Disease Control & Prevention; r: 699 Collier Rd., NW, Atlanta, GA 30318, 404 351-1044; *John;* Corley, Ann (Andi); r: jcmcafee@aol.com

MCALISTER, Mrs. Emily Ralston (Emily Ralston Dick); *1978* AB; r: 1320 Page Rd., Nashville, TN 37205, 615 269-9208

****MCALLEN**, Mrs. Elizabeth (Elizabeth Hun); *1932*

MCALLISTER, Ann Schuyler; *1987* (See McAllister-Thomas, Ms. Ann Schuyler)

***MCALLISTER**, Elizabeth; *1934* (See Draudt, Mrs. Elizabeth)

****MCALLISTER**, Mrs. Erna N. (Erna N. Elmendorf); *SPEC*

MCALLISTER, Mrs. June (June Neighbors); *1958*; BA Southern Methodist Univ., BA Texas Christian Univ.; Owner, 3 Coyotes Gift Shop, 2501 Sudderth Dr., Ruidoso, NM 88345, 505 257-1630; r: POB 1066, 102 Ponderosa Ln., Alto, NM 88312, 505 336-4176; *Thomas;* Theodore, Edwin, Julia; r: jponderosa@zianet.com

MCALLISTER, Margaret; *1937* (See Brock, Mrs. Margaret)

***MCALLISTER**, Margot Berry; *1985*

****MCALLISTER**, Dr. Susan; *1930* AB

MCALLISTER-THOMAS, Ms. Ann Schuyler (Ann Schuyler McAllister); *1987* AB; MFA Rochester Inst. of Tech.; Artist/Art Dir., Thresh Creative Assocs., 1598 Penfield Rd., Rochester, NY 14625, 585 385-3890; r: 2120 Clover St., Rochester, NY 14618, 585 732-1793; Priscilla, Grace; r: ann@annmcallister-thomas.com

MCALPIN, Mrs. Anne S. (Anne M. Stupp); *1968* AB; r: 2 Upper Ladue Rd., St. Louis, MO 63124, 314 993-1884; *Charles;* Charles Jr.; r: annemcapline@aol.com

***MCALPIN**, Esther; *1988*

MCANDREW, Mrs. Linda C. (Linda C. Lee); *1964* AB; MA Univ. of Iowa; Dance/Movement Spec. Admin. Supported SRO, Kenmore Assoc. LP, New York, NY; r: 35 Smith Ter., Staten Island, NY 10304, 718 448-5857; *Bob;* Patrick, Kevin; r: mcandrewl@aol.com

MCANDREWS, Anne Marie; *1981* (See Pagli, Mrs. Anne Marie)

MCARTHUR, Linda A.; *1961* (See Hollis, Mrs. Linda A.)

MCARTHUR, Tate; *1948* (See Todd, Mrs. Tate)

***MCARTOR**, Ms. Anna Ashton; *1993*

MCAVITY, Mrs. Margaret (Margaret Pierce); *1948*; r: 1618 Sand Hill Rd., Apt. 214, Palo Alto, CA 94304, 650 322-8259

MCBEE, Alice E.; *1941* AB; r: 80 Lyme Rd Apt. 141, Hanover, NH 03755

***MCBREEN**, Mrs. Nancy (Nancy Grubb); *1959*

MCBRIAN, Mrs. Anne Jane (Anne Jane McCaffrey); *1948*; Retired Sr. Systs. Analyst; r: 1084 Searsmont Rd., Appleton, M 04862, 207 785-6280; Sarah, James W. Jr., Andrew K.; r: ajmbowhouse@aol.com

MCBRIDE, Dana Lindsay; *1981* (See Jackson, Mrs. Dana McBride

MCBRIDE, Kathleen Robin; *1979* (See D'Agostino, Mrs. Kathlee Robin)

MCBRIDE, Kelly A.; *1979* (See Hudson, Kelly McBride)

MCBRIDE, Mrs. Marion D. (Marion Daudt); *1940* AB; Homemaker; Ret.; r: 1521 Hedgeford Dr., Apt. 2, Chesterfield, M 63017, 636 532-4039; Patricia, Mary, Thomas

MCBRIDE, Mary Robertson; *1979* (See Bingham, Mrs. Ma Robertson)

MCBROOM, Martha L.; *1931* (See Shipman, Mrs. Martha M.)

MCBURNEY, Nannette; *1957* (See Crowdus, Mrs. Nannette M.

****MCCAA**, Mary; *1919* (See Deal, Mrs. Mary)

****MCCAA**, Nellie; *1921* (See Cole, Mrs. Nellie)

****MCCABE**, Mrs. Carol (Carol Levarn); *1953* AB

MCCABE, Mrs. Cynthia H. (Cynthia A. Hardy); *1975*, 1974 AB MA Slippery Rock Univ.; Dir. of Adult & Community Educ., Butl Cnty. Community Clg., College Dr., POB 1203, Butler, PA 1600 724 287-8711; r: 448 Center St., Slippery Rock, PA 16057, 72 794-8466; *David;* Brian, Tiffany, Caitlin; b: cynthia.mccabe@bc3.edu

MCCABE, Diane M.; *1970* (See Reid, Mrs. Diane M.)

MCCAFFREE, Mrs. Erlend E. (Erlend E. Carlton); *1954* AB; r: 4800 Fillmore Ave., Apt. 1551, Alexandria, VA 22311, 703 93 2223; *Burham C.*

MCCAFFREY, Anne Jane; *1948* (See McBrian, Mrs. Anne Jan

***MCCAIN**, Ms. Mary Christine O. (Mary Christine O. Youn *1994* BA

****MCCAIN**, Pamela; *1973*

MCCALEB, Mrs. Elizabeth H. (Elizabeth B. Hutchens); *1950*; BA Univ. of Alabama; Retired Tchr.; r: 48 St. Charles Sq., Hun ville, AL 35801, 256 539-6141; *John;* Martha

MCCALEB, Martha Elizabeth; *1980* (See Cosentino, Mrs. Mart McCaleb)

MCCALL, Mrs. Evelyn B. (Evelyn B. Peck); *1944*; r: 1427 Fou St., New Orleans, LA 70130, 504 891-2212

MCCALL, Margaret Virginia; *1961* (See Engelhardt, Mrs. Marga Virginia)

MC CALL, Mary; *1967* (See Mastin, Ms. Mary Mc Call)

MCCALLA, Karen Pyne (Karen Ilene Pyne); *1983* AB; Financ Admin.; r: 1214 Irish Mist Ct., Katy, TX 77450, 281 693-07 Chelsea

MCCALLA, Mrs. Maline (Maline Gilbert); *1960*; MA Univ. Texas at Austin, MFA Univ. of Guanajuato Art Inst.; Artist, Fre Lance; r: 2804 Scenic Dr., Austin, TX 78703, 512 454-19 *Dudley;* Dudley, Joseph, Andrew, Josephine

MCCALLEY, Ms. Marjory Elizabeth; *1991*; r: POB 93, Kir George, VA 22485, 540 373-9177

MCCALLIE, Mrs. Elizabeth (Elizabeth Frazier); *1962*; r: 614 Sunset Rd., Lookout Mtn., TN 37350, 423 821-0766

MCCALLIE, Mrs. Maddin L. (Maddin Lupton); *1948* AB Homemaker/Volunteer; r: 1508 Edgewood Cir., Chattanooga, 37405, 423 267-3044; *David;* David B. Jr., Allen, Jack Ba Frederick (Dec); dmccallie@comcast.net

MCCALLUM, Ms. Barbara Beury (Barbara Beury); *1961* AB Free-lance Writer/Licensed Social Worker Retired, Barbara Be McCallum, Writer; r: 1215 Larchwood Rd., Charleston, V 25314, 304 342-2291

MCCALLUM, Jennifer Lyn; *1992* (See McCallum-Fulton, M Jennifer Lyn)

****MCCALLUM**, Katherine; *SPEC* (See Morley, Mrs. Katherine)

MCCALLUM, Lucinda R., PhD (Lucinda A. Rasmussen); *197* r: 437 Heatherwood Ln., Devon, PA 19333, 610 644-4104

MCCALLUM, Margaret G.; *1948* (See Anderson, Mrs. Marga M.)

****MCCALLUM**, Mary; *1934* (See Neill, Mrs. Mary)

****MCCALLUM**, Shirley; *1958* (See Davis, Mrs. Shirley)

MCCALLUM-FULTON, Mrs. Jennifer Lyn (Jennifer L McCallum); *1992* BA; Pharmacy Tech., Advanced PCS, Ea Pkwy., Ft. Worth, TX 76177; r: 7004 Valhalla Rd, Ft. Worth, 76116, 817 738-9593; *Keith;* r: kitten2620@sbcglobal.net

****MCCALMONT**, Mrs. Louise (Louise Sebring); *ACAD*

****MCCAMISH**, Frances; *1926* (See McNeel, Mrs. Frances)

CCAMMON, Ms. Abbie Baker; *1998* BA
CCAMMOND, Mrs. Nancy D. (Nancy Day); *1950* AB; Homemaker; r: 300 N. Ridge Rd., Apt. 40, Richmond, VA 23229, 804 282-8646; *Donald;* John, Donald, Sara
CCAMPBELL, Kaye; *1968* (See Wudi, Mrs. Kaye)
CCAMPBELL, Ms. Lenetta Archard (Lenetta Marie Archard); *1985* AB; BA, MBA Univ. of Chicago; Dir., Mktg. & E-Commerce, Amtrak, 10 G. St. NE, Ste. 3E-568, Washington, DC 20002, 202 906-4670; r: 9 Tolson St., Annapolis, MD 21401, 410 268-8104; r: lamccamp@aol.com
CCAMPBELL, Sydney; *1970* (See Glass, Mrs. Sydney M.)
CCANCE, Mrs. Allison (Allison Jennings); *1964* AB; Volunteer, MA Society for The Prevention of Cruelty Children; r: 10 Mill St., Dover, MA 02030, 508 785-2024; *Henry;* Ellen, Elizabeth
CCANDLESS, Dr. Amy Maureen (Amy Maureen Thompson); *1968* BA; PhD Univ. WI-Madison, MBA Univ. South Carolina Columbia; Prof. of History & Assoc. Provost, Clg. of Charleston, 66 George St., Charleston, SC 29424, 843 953-8025; r: 708 Bluejack Point, Mt. Pleasant, SC 29464, 843 884-0391; *Peter;* Alastair, Colin;
o: mccandlessa@cofc.edu
CCANDLISH, Mrs. Josephine (Josephine Sutton); *1938*
CCANDLISH, Mary; *1934* (See Livingston, Mrs. Mary)
CCANDLISH, Nancy; *1938* (See Prichard, Mrs. Nancy)
CCANE, Marie A.; *ACAD* (See Werner, Mrs. Marie A.)
CCANN, Catharine; *1922* (See Becker, Mrs. Catharine)
CCANN, Mrs. Elizabeth A. (Elizabeth A. Cooke); *1951* ; r: 309 S. Yoakum Pkwy., No. 408, Alexandria, VA 22304, 703 370-9540
CCANN, Isabelle; *1922* (See Hibbard, Mrs. Isabelle)
CCANN, Mrs. Judith (Judith Hunter); *1960* ; r: 108 Prospect St., Shrewsbury, MA 01545, 508 842-1491
CCANN, Mrs. Leigh (Leigh Brown); *1960*
CCANN, Nancie; *1952* AB; r: 33 Woodruff Ln. Apt. 3, Litchfield, CT 06759, 860 567-5215
CCARDELL, Katharine (Katie) C.; *1970* (See Webb, Katharine M.)
CCARDELL, Mrs. Susan May (Susan May Lane); *1947*
CCARDLE, Eileen M.; *1986* (See Maloney, Eileen M.)
CCARNEY, Mrs. Andrea Leigh (Andrea Leigh Sheetz); *1998* BA; Tchr., Swift Creek Acad. of Performing Arts, 2808 Fox Chase Ln., Midlothian, VA 23112, 804 744-2801; r: 3540 Hemlock Rd., Chester, VA 23831; *Christopher;* William
CCARRICK, Mary; *1957* (See Holahan, Mrs. Mary)
CCARROLL, Mildred L.; *1922* (See Sibley, Mrs. Mildred L.)
CCARRY, Mrs. Ann (Ann Pickard); *1941* AB; Homemaker; r: 31 Stonedge, Lookout Mtn., TN 37350, 423 825-5197; *Thomas;* Thomas Jr., Kate Frazier, Margaret
CCARTEN, Leslie; *ACAD* (See Wheeler, Mrs. Leslie)
CCARTHY, Anne; *1940* (See Cheek, Mrs. Anne)
CCARTHY, Mrs. Deborah (Deborah Koss); *1977* BA; Exec. Dir.-Non Profit, Holy Family Episcopal Church, The Augustine Project, 200 Hayes Rd, Chapel Hill, NC 27517, 919 408-0798; r: 4517 Trenton Rd, Chapel Hill, NC 27517, 919 489-6339; *David;* Courtney, Alex;
o: augpro760@cs.com
CCARTHY, Mrs. Dorothy (Dorothy Stauber); *1943* AB; Retired/ Secy.; r: 641 SW 6th Street., Apt. 103, Pompano Bch., FL 33060, 954 781-1775; *Joseph P.;* Gary Anderson, Marc Anderson, Lee Kurz, Bonnie Anderson, Chris
CCARTHY, Elsie E.; *1943* (See Samson, Mrs. Elsie E.)
CCARTHY, Mrs. Grace (Grace Carney); *1936* ; Retired; r: 50 E. Saint Marie St., Duluth, MN 55803; John Jr., Louise, Peter, Patrick, Deidre, Timothy
CCARTHY, Joan; *1949* (See Whiteman, Mrs. Joan)
CCARTHY, Mrs. Judith H. (Judith B. Haskell); *1967* BA; MA Univ. of North Carolina, MBA Univ. of VA; Homemaker; r: 1647 Mizell Ave., Winter Park, FL 32789, 407 645-2324; *Kevin W.;* Charles, Anne
CCARTHY, Margaret Duncan; *1981* (See Stoeffel, Mrs. Margaret Duncan)
CCARTHY, Mrs. Mary H. (Mary H. Johnston); *1948*
CCARTHY, Ms. Shannon Burke; *1995*
CCARTHY, Mrs. Virginia (Virginia Dail); *1930*
CCARTNEY, Alicia Nicole; *2002* BA; MA Univ. Georgia Athens; Grad. Student, Univ. of Georgia, Athens, GA; r: 1554 S Lumpkin St. No 12, Athens, GA 30605, 706 540-7547;
aliciamc@uga.edu
MCCARTNEY, Dorothy T.; *1975* ; r: 315 Trumbull Rd., Manhasset, NY 11030, 516 627-0467
MCCARTNEY, Katherine Morrison; *1997* (See Gilliam, Mrs. Katherine Morrison)
MCCARTY, Amy; *1982* (See Landis, Amy McCarty)
****MCCARY**, Helen; *1915* (See Ballard, Mrs. Helen)
MCCASTLAIN, Mrs. Heather Stevens (Heather Stevens Davenport); *1987* AB; r: 3 Riding Rd., Little Rock, AR 72227, 501 221-3848
****MCCATHERN**, Mrs. Florence (Florence Moss); *1932*
****MCCAUDLESS**, Mrs. Elizabeth C. (Elizabeth C. Elkins); *1922*
***MCCAULEY**, Meghan Cybele; *1985*
****MCCAW**, Mary D.; *1923* AB
***MCCHESNEY**, Mrs. Martha L. (Martha L. Watkins); *1958*
****MCCLAIN**, Ethel M.; *1922* (See Bumbaugh, Mrs. Ethel M.)
****MCCLAIN**, Lucelia; *ACAD* (See Vanpatten, Mrs. Lucelia)
MCCLAIN, Mrs. Mary Lee M. (Mary Lee A. McGinnis); *1954* AB; Southwestern Clg.; Ret. Owner/Former Teacher, Mc Clain Flowers; r: 76 E. Bay St., Charleston, SC 29401, 843 722-7062; *Frank;* Rebecca, Mary Lee, Katherine;
r: fmcclain@charleston.net
MCCLAIN, Ms. Stacey Dawn; *1993* BA; Florida State Univ.; Technical Proj. Mgr., Cobra Technologies; r: 2219 Belote Pl., Jacksonville, FL 32207, 904 398-1865; *Robert Folwell;*
stacey@cobratech.com
MCCLANCY, Barbara; *1958* AB; r: 22050 Mastick Rd, Cleveland, OH 44126
****MCCLARIN**, Mrs. Emma N. (Emma N. Harris); *1928*
****MCCLARY**, Mrs. Mary-Martha (Mary-Martha Armstrong); *ACAD*
****MCCLAY**, Katherine; *ACAD* (See Smith, Mrs. Katherine)
MCCLAY, Patricia; *1955* (See Boggs, Mrs. Patricia)
MCCLEARY, Mrs. Laurie Catron (Laurie Lee Catron); *1985* AB; Sales Mgr., CAS Plus, 6911 Bryan Dailry Rd, Largo, FL 33773, 800 937-8337; r: 1017 Beaver Dr., Tarpon Spgs., FL 34689, 727 939-2339; *Dick;* Patricia, Tucker;
rmcclear@tampabay.rr.com
MCCLEAVE, Ms. Barbara J.; 1972 AB; Career Counselor, Consortium for Worker Educ.; r: 10 Soundview Gdns Apt. B, Port Washington, NY 11050, 516 883-6474
****MCCLELLAN**, Mrs. Barbara (Barbara Wilkinson); *1928*
MCCLELLAN, Kathryn Anne; *2002* BA; Univ. MA Amherst; Grad. Student PhD, Univ. of MA, Amherst, MA; r: 3 Pheasant Run, Windsor, CT 06095, 860 285-8141;
kathrynamcclellan@hotmail.com
MCCLELLAN, Margaret Byers; 1992 (See Driscoll, Mrs. Margaret M.)
****MCCLELLAN**, Novice Marie; *1987*
MCCLELLAN, Susan S.; *1972* (See Thomas, Mrs. Susan S.)
****MCCLELLAND**, Mrs. Beverly (Beverly Leake); *ACAD*
****MCCLELLAND**, Mrs. Irene (Irene Milholland); *SPEC*
MCCLELLAND, Dr. Marilyn (Marty) Kay; *1976* BA; ME Univ. of Virginia, PhD Univ. of NC-Chapel Hill; Prof. Sch. of Business, North Carolina Central Univ., POB 19716, 1801 Fayetteville, Durham, NC 27707, 919 530-6457; r: 5610 Tahoe Dr., Durham, NC 27713, 919 361-2945; *Debbie Reilly;*
r: mmcclelland@nc.rr.com
***MCCLEMENTS**, Mrs. Alice Anne (Alice Anne Trilck); *1953*
****MCCLEMENTS**, Mrs. Margaret (Margaret Malone); *1926* AB
***MCCLENNAN**, Mrs. Elvie (Elvie Hope); *1932*
***MCCLENNAN**, Mrs. Marnite B. (Marnite B. Calder); *1969*
****MCCLENNY**, Mrs. Bessie (Bessie Brodie); *1927*
MC CLINTOCK, Anne Myra Elizabeth; *1998* (See Everette, Mrs. Anne Myra Elizabeth)
MCCLINTOCK, Mrs. Caroline (Caroline Miller); *1943* BA; Retired; r: 5 Royal Oak Dr., Greenwood, SC 29649, 864 223-7244; *B.;* David, Rosemerry, Caroline, Miller, Hunter;
bgm@inetgenesis.com
****MCCLINTOCK**, Mrs. Edith (Edith Miller); *1923* AB
MCCLINTOCK, Ellen; *1940* (See Templeton, Mrs. Ellen)
MCCLINTOCK, Mrs. John R.D. (Stella Moore); *1957* AB; Computer Programmer Retired/ Volunteer; r: 120 Woodcrest Dr., N. Andover, MA 01845, 978 685-4113; *John*
****MCCLINTOCK**, Mary; *ACAD* (See Norton, Mrs. Mary)
****MCCLINTOCK**, Mrs. Mary F. (Mary F. Mixon); *SPEC*
MCCLINTOCK, Victoria Catherine; *1995* (See Wade, Mrs. Victoria Catherine)
***MCCLOSKEY**, Alice; *1935* (See Schlendorf, Mrs. Alice)

MCCLOSKEY, Mrs. Bonnie J. (Bonnie J. Palmer); *1970* AB; MBA Wharton Univ. PA; Partner, Cornerstone Holdings, 132 W. Main St., Aspen, CO 81611, 970 410-2801; r: POB 7846, Aspen, CO 81612, 970 925-3206; *Tom;* Todd, David, Lauren, Devon;
bpm@cstoneholdings.com

MCCLOSKEY, Ms. Jessica Mae; *2001* BS; MS Univ. of Kuopio; Grad. Student, The Univ. of Kuopio, Kuopio, Finland; r: Taivaanpankontie 15, As. 408, Kuopio 70200, Finland, 358415760865;
r: mccloskey01@sbc.edu

*__MCCLOSKEY__, Mrs. Joan (Joan Gueymard); *1962*

*__MCCLOSKY__, Mrs. Debra Jean (Debra Jean Littleton); *1978*

**__MCCLUER__, Margaret; *1918*

MCCLUNG, Elisabeth Widdifield; *1997* (See James, Mrs. Elisabeth Widdifield)

MCCLUNG, Frances Marshall; *1980* (See Ferguson, Ms. Frances Marshall)

MCCLUNG, Mrs. Margaret G. (Margaret Graves); *1953* AB; Homemaker; r: 1480 Holly Brook Rd., Salem, VA 24153, 540 389-4822; *David;* Frances, Lewis B., Thomas G.

MCCLUNG, Sabryna Anne; *1993* (See Roberson, Mrs. Sabryna Anne)

*__MCCLURE__, Mrs. Bonnie (Bonnie Chapman); *1965* AB

*__MCCLURE__, Deborah J.; *1951* (See Moritz, Mrs. Deborah J.)

**__MCCLURE__, Dorothea; *1936* (See Mountain, Mrs. Dorothea)

MCCLURE, Joan; *1967* (See McNamara, Mrs. Joan M.)

**__MCCLURE__, Mrs. Margaret J. (Margaret J. Koser); *ACAD*

MCCLURE, Mrs. Mary Chenault (Mary Chenault Van Winkle); *1932*; r: 5822 Orion Rd., Louisville, KY 40222, 502 425-6132; Mary

MCCLURE, Mary Chenault; *1963* (See Conway, Mrs. Mary Chenault)

MCCLURE, Ms. Polly Jane (Polly Jane Parker); *1983* BA; Sr. Educ. Cnslt., Allstate Ins. Co., 280 Executive Pkwy. W., Hudson, OH 44237, 330 655-3465; r: 670 S Sussex Ct., Aurora, OH 44202, 330 995-8640; *John;* Kathryn, Andrew;
john2mcclure@aol.com

MCCOID, Katharine Elizabeth; *1988* AB; Mktg. Svcs. Mgr., Invesco Asset Mgmt., 11 Devonshire Sq., London, England;
katharine_mccoid@ldn.invesco.com

MCCOLL, Mrs. Elizabeth P. (Elizabeth W. Parker); *1963* BA; Homemaker; r: 425 Edisto Ave., Columbia, SC 29205, 803 799-7814; *James (Jim);* Elizabeth

MCCOLL, Mrs. Margaret Barbour (Margaret Barbour McGowan); *1982*; r: 210 Monterey Pl., Birmingham, AL 35216

MCCOLLOCH, Mrs. Janet Lee (Janet Lee Baldwin); *1979* AB; JD Southern Methodist Univ.; r: 3525 Colgate, Dallas, TX 75225, 214 363-4448; Michael;
jmccolloch@aol.com

MCCOLLOM, Mrs. Margaret (Margaret Katterjohn); *1940*; Retired; r: 525 N. Elm St., Henderson, KY 42420, 270 827-3739; *C.;* Libby, Pat, C. Roden III, George II

**__MCCOLLUM__, Mrs. Katharine (Katharine Williams); *1934* AB

MCCOLLUM, Marjorie; *1959* (See Tillman, Dr. Marjorie M.)

MCCOMB, Ms. Judy Ann; *1990*; BA Mt. Holyoke Clg., MA Univ. of NC at Chapel Hill; Dir., Knowledge & Learning Mgmt., Impact Mgmt. Svcs., Inc., POB 1019, Cary, NC 27512, 919 557-3820; r: 6541 Water Oak Dr., Willow Spring, NC 27592, 919 557-5442; *Mindy Allport-Settle;*
r: judymccomb@aol.com

MCCONAGHY, Victoria McFall; *1994*; Switch Bd. Operator/Dispatcher, Central Virginia Trng. Center, POB 1098, Lynchburg, VA 24505, 434 947-6000; r: POB 628, Madison Hts., VA 24572, 434 847-0600; *Thomas;* Kirk, Kim

*__MCCONKEY__, Beth; *1970*

**__MCCONNELL__, Dorys; *1916* (See Duberg, Mrs. Dorys)

**__MCCONNELL__, Mrs. Gertrude (Gertrude Gulick); *1927*

**__MCCONNELL__, Mrs. Laura (Laura Darragh); *1925* AB

MCCONNELL, Mrs. Maren E. (Maren E. Dobson); *1937*; r: 225 N. 56th St., #121, Lincoln, NE 68504

MCCONNELL, Pamela; *1968* (See Post-Ferrante, Mrs. Pamela)

*__MCCONNELL__, Pansy Avery; *1979*

**__MCCONNELL__, Mrs. Wilfred; *1930* BA

**__MCCORD__, Mrs. Alice (Alice Weymouth); *1932* BA

MCCORD, Mrs. Carol B. (Carol Blanton); *1947*; Goucher Clg. AA Johns Hopkins Univ.; Homemaker/Volunteer; r: 1010 W. Wind Ct., Towson, MD 21204, 410 825-3010; *Kenneth (Dec)* Tom, Ken Jr., Chris, David, Jean

MCCORD, Louise; *1950* (See Faulconer, Mrs. Louise)

**__MCCORD__, Mrs. Susan (Susan Hobson); *1952* AB

**__MCCORDIC__, Christine R.; *SPEC*

**__MCCORMACK__, Mrs. Kathleen (Kathleen Donohue); *1936* BA

**__MCCORMACK__, Maria I.; *1924*

MCCORMACK, Patricia Louise; *1979* (See Zoida, Mrs. Patricia Louise)

MCCORMICK, Elizabeth; *1943* (See Johnson, Mrs. Elizabeth)

MCCORMICK, Harriet R.; 1963 (See Bobbitt, Mrs. Mand McCormick)

*__MCCORMICK__, Mrs. Joan (Joan Gillespie); *1951*

MCCORMICK, Mrs. Laurel L. (Laurel L. Knaup); *1995* BA; Mgr. Retail; r: 506 Peters Hollow Rd., Monroe, VA 24574

**__MCCORMICK__, Mary; *1922* (See Andrews, Mrs. Mary)

MCCORMICK, Ms. Melody M. (Melody Cooke); *1964* AB; MS SUNY at Buffalo, BS SUNY Clg. at Buffalo; Teaching Asst., Ann Arbor Public Schs., Ann Arbor, MI 48104; r: 1710 Packard St. Ann Arbor, MI 48104, 734 994-6439; Aprille McKay, Kirstee Currie

MCCORMICK, Mrs. Pamela (Pamela Drake); *1972* AB; Homemaker; r: 26 Monument St., Wenham, MA 01984, 978 468-621 *Gardner;* Tucker, Timothy, Molly;
lottapam@aol.com

**__MCCORMICK__, Pearl; *1928* (See Walton, Mrs. Pearl)

MCCORMICK, Mrs. Susan G. (Susan G. Hanger); *1974*; r: 1702 Habersham Way, Dalton, GA 30720, 706 226-7058

MCCOTTER, Mrs. Bobbie R. (Bobbie R. Bell); *1970* AB; r: 460 W. Fairway Dr., New Bern, NC 28562, 252 633-2223

**__MCCOTTER__, Mrs. Caroline (Caroline Moore); *1931* AB

MCCOWAN, Kristen Michelle; *1997* (See Hartley, Mrs. Kristen Michelle)

**__MCCOWEN__, Martha; *1931* (See Burnet, Mrs. Martha)

MCCOY, Mrs. Dabney Williams; *1965* BA; r: 211 Gun Club Rd. Richmond, VA 23221, 804 355-6387; *Timothy;* Timothy, Christopher, Catherine;
dmccoy5@mindspring.com

MCCOY, Joan; *1947* (See Edmonds, Mrs. Joan)

MCCOY, Karen; *1985* (See Tinsley, Mrs. Karen)

**__MCCOY__, Margaret; *1939* (See Masoner, Mrs. Margaret)

MCCOY, Ms. Margaret Ellen; *2002*; BS James Madison University; Student; r: 206 Surrey Rd., Charlottesville, VA 2290 434 295-9529

MCCOY, Mrs. Martha (Martha Bachman); *1926* AB; Retired Farmer; r: 1715 Anderson Pike, Box 192, Signal Mtn., TN 373 423 886-3270; *Thomas (Dec);* Sally

*__MCCOY__, Mrs. Martha Lee (Martha Lee Hoffman); *1944* AB

**__MCCOY__, Mrs. Ruth (Ruth Higginbotham); *1926*

*__MCCOY__, Susan; *1962* (See Nichols, Mrs. Susan)

MCCOY, Tracey Anne; *1987*; r: POB 360, Windham, NH 0308

**__MCCRACKEN__, Alice E.; *1922*

**__MCCRADY__, Elizabeth; *1930* (See Bardwell, Mrs. Elizabeth)

MCCRADY, Sarah (Sally) Heath; *1965* (See Hubbard, Mrs. Sa (Sally) McCrady)

*__MCCRARY__, Stacy L.; *1972* (See Fergerson, Mrs. Stacy L.)

*__MCCRAW__, Mrs. Mary E. (Mary E. Roth); *1970*

*__MCCRAY__, Karen M.; *1969* (See Modder, Mrs. Karen M.)

**__MCCRAY__, Mrs. Virginia (Virginia Kirkland); *1926*

MCCREA, Mrs. Dianne (Dianne Campbell); *1956*; BS SM Homemaker; r: POB 7959, Horseshoe Bay, TX 78657, 830 5 6255; *Marshall;* Melissa Nunley, Mackie, Michael

MCCREA, Mrs. Elizabeth Beggs (Mary Elizabeth Barbour); *19* BA; VP/Technical Dir. Retired, MAC Assocs. Inc.; r: 3802 Chelsea Ct., Alexandria, VA 22304, 703 370-0757; *Jouber* Elizabeth, Lilian, Susanna, Grace, Augusta;
r: mettbbmcc@aol.com

**__MCCREARY__, Mildred; *1931* (See Driver, Mrs. Mildred)

*__MCCREERY__, Ann Z.; *1951*

**__MCCREERY__, Helen; *1939* (See James, Mrs. Helen)

**__MCCRILLIS__, Lorraine; *1924* (See Stott, Mrs. Lorraine)

MCCRONE, Mrs. Marie (Marie Musgrove); *1949* BA; r: 2100 Brandermill Pkwy., Midlothian, VA 23112, 804 513-45 *Richard (Dec)*

MCCRUMMEN, Claire Elizabeth; *1984* AB; r: 6302 Lakewo Hollow, Austin, TX 78750, 512 346-2508

CCUE, Mrs. Eve Catherine (Eve Catherine Bennett); *1976* ; r: POB 1153, Harlan, KY 40831
CCULLOCH, Mrs. Ann (Ann Knickerbocker); *1963* ; BA Univ. of Texas, MA Dallas Theological Seminary; Clg. of Biblical Studies, Houston, TX 77036; r: 638 Augusta Dr., Houston, TX 77057; *William;* Mary, W.;
r: wamcculloch@aol.com
CCULLOCH, Diana Robin (Diane Robin Landau); *1981* ; MA Villanova Univ.; Certified Riding Instr., Field of Dreams Farm; r: Field of Dreams Farm, 240 Lippitt Rd., Honey Brook, PA 19344, 610 942-7092; Margaret;
giuppony@cs.com
CCULLOCH, Mrs. Jean (Jean Moores); *1945* AB; Homemaker/Farmer, Cluaran Farms; r: 7391 S. Pitchin Rd., Rte. 5, Springfield, OH 45502, 937 265-5180;
b: cluaran@aol.com
CCULLOCH, Mrs. Patricia (Patricia Robineau); *1943*
CCULLOH, Jean; *1947* (See Kleinpeter, Mrs. Jean)
CCULLOUGH, Ann; *1958* (See Floyd, Mrs. Ann)
CCULLOUGH, Barbara; *1952* (See Gilbert, Mrs. Barbara)
CCULLOUGH, Mrs. Colleen Margaret (Colleen Margaret Kelley); *1989* AB; BA; Real Estate Sales, Distinctive Homes, 2500 W. Sahara Ave., Las Vegas, NV 89102, 702 220-4400; r: 37 Hummingbird Ln., Henderson, NV 89014; *Larry;* Robbie, Caroline, Michael, Jack;
colleen@dhlv.com
CCULLOUGH, Mrs. Cynthia A. (Cynthia A. Redman); *1973* AB; Horse Trainer, Blackburn Farm; r: Blackburn Farm, Blackburn Rd., Sewickley, PA 15143, 412 741-2542; *Robert*
CCULLOUGH, Mrs. Donna (Donna Wunderlich); *1950* ; BS Univ. of Arkansas; Tchr. Retired; r: 105 Leake Ave., Apt. 26, Nashville, TN 37205, 615 356-3381; Donna Carolyn, Claude Royal
CCULLOUGH, Mrs. Janet (Janet Nicholson); *1934*
CCULLOUGH, Julia; *1958* (See Shivers, Ms. Julia)
CCULLOUGH, Lynne; *1951* (See Gush, Mrs. Lynne)
CCULLOUGH, Victoria Ann; *1984* (See Carroll, Mrs. Victoria McCullough)
CCUNE, Mrs. Lucie (Lucie Brown); *1917*
CCURDY, Mrs. Harriet T. (Harriet T. Shaw); *1937* AB
CCURDY, Mary; *1952* (See Taylor, Mrs. Mary)
CCUSKER, Mrs. Harriet (Harriet Aycock); *1936*
CCUTCHAN, Mrs. Clare (Clare Robertson); *1923* AB
CCUTCHEN, Mrs. Elizabeth (Elizabeth McDonald); *1963* ; Homemaker; r: PO Drawer L, Ellijay, GA 30540, 706 276-2435; *Joe;* Kelly, Shannon, Lauren;
mccutchen@lj.com
CCUTCHEN, Elizabeth H.; *1958* (See Williams, Mrs. Elizabeth McCutchen)
CCUTCHEN, Jane Perry; *1973* (See McFadden, Mrs. Jane Perry)
CCUTCHEON, Constance B.; *1975*
CCUTCHEON, Mrs. Dorothy A. (Dorothy A. Dangerfield); *1922*
CDADE, Elizabeth; *1941* (See Brinton, Mrs. Elizabeth)
CDANIEL, Amelia Wyly; *1994* (See Johnson, Mrs. Amelia Wyly)
CDANIEL, Mrs. Ann (Annie) Elizabeth (Ann Elizabeth Fisher); *1980* ; BA Univ. of Texas Austin; Homemaker; r: 2222 Bolsover St., Houston, TX 77005, 713 522-4194; *Timothy;* Marguerite, John (Jack);
anniemc2222@aol.com
CDANIEL, Emma J.; *1935* (See Cullen, Mrs. Emma J.)
CDANIEL, Mrs. Marguerite (Marguerite Hodnett); *1928* AB
CDANIEL, Marguerite Hodnett; *1957* (See Wood, Mrs. George Mark, Jr.)
CDANIEL, Mrs. Nancy (Nancy Moss); *1965* AB; Mktg., Olin Corp., 120 Long Ridge Rd., Stamford, CT 06904; r: 189 Barry Ave., Ridgefield, CT 06877, 203 438-4571
CDANIEL-CARDER, Ms. Nicole Eve; *2002* BA; MA Texas A&M Univ.-Clg. Sta.; Fellowship/Asst., Texas A&M Univ., College Sta., TX 77845, 512 560-6730; r: 1800 Holleman Apt. 1407, College Sta., TX 77840;
r: nicoleeve02@aol.com
CDANNALD, Mrs. Harriotte D. (Harriotte Dodson); *1965* BA; r: POB 1650, Perry, GA 31069, 478 988-4878; *Dr. E.R. Jr.;* Hunt, Mary Archer
CDAVID, Rose; *ACAD* (See Munger, Mrs. Rose)

MCDERMID, Mrs. Jean (Jean Murray); *1965* ; r: Eden Cottage Stichill, Kelso TD5 7TA, England
MCDERMOTT, Mrs. Anne E. (Anne E. Burr); *1940* ; r: POB 672, Old Lyme, CT 06371
MCDERMOTT, Mrs. Emily Quinn (Emily Quinn); *1980* AB; Homemaker; r: 73 Locust Hill Rd., Darien, CT 06820, 203 655-1910; *Edward;* Elizabeth, Faith
MCDERMOTT, Ms. Lisa Rogness (Lisa Marie Rogness); *1983* BA; Administration Asst., St. Olaf Clg., 1520 St. Olaf Ave., Northfield, MN 55057, 507 646-3004; r: 8040 Kendall Ave., Northfield, MN 55057; *Timothy*
MCDERMOTT, Mrs. Margaret (Margaret Milam); *1933* ; r: 4701 Drexel, Dallas, TX 75205, 214 528-3155
****MCDEVITT**, Mrs. Doris (Doris Tietig); *1920*
****MCDIARMID**, Mary A.; *1929* (See Serodino, Mrs. Mary A.)
MCDILL, Mrs. Julie Smith (Julie Elise Smith); *1977* AB; BA Sweet Briar Clg., BS Indiana Univ.; Owner, Two Be Weavers Fiber Arts Supplies & Classes, 806 N. Main St., Salem, IN 47167; r: same, 812 883-5162;
julie42bweave@epowerc.net
MCDILL, Ms. Katharine Callahan; *1995* BA; Univ. Alabama, Tuscaloosa, MA Univ. Alabama Tuscaloosa; Owner-Jewelry Making Business, From the Earth; r: 1007 Clinton Ave. E, Huntsville, AL 35801;
livewithjoy@worldnet.att.net
****MCDONALD**, Mrs. Anna (Anna Cleaveland); *1925*
MCDONALD, Mrs. Beverly (Beverly Turner); *1945* ; r: 15 Greenway Plz., Number 2-D, Houston, TX 77046, 713 850-1325
MCDONALD, Bonney; *1934* (See Hatch, Mrs. Bonney)
MCDONALD, Catherine Courtney; *1990* (See McDonald-Fernandez, Ms. Catherine Courtney)
MCDONALD, Clara; *1952* (See Bass, Mrs. Clara)
MCDONALD, Denise Lucia; *2002* BA; r: 2947 Espana Ct., Fairfax, VA 22031;
mcdonald02@sbc.edu
****MCDONALD**, Mrs. Elizabeth (Elizabeth Cravens); *1929*
MCDONALD, Elizabeth; *1963* (See McCutchen, Mrs. Elizabeth)
MCDONALD, Mrs. Janalee (Janalee Bourne); *1968* ; r: 27 Charlou Cir., Englewood, CO 80111, 303 850-0707
***MCDONALD**, Jane; *1939* (See Gorisson, Mrs. Jane)
MCDONALD, Julia Parker; *1979* (See Goyer, Mrs. Julia Parker)
MCDONALD, Mrs. Kathryn (Kathryn Mendelson); *1960* ; r: 152 Dolphin Rd, Palm Bch., FL 33480, 561 863-6657; *John;* Catherine, Eavan;
kitkatmcd@hotmail.com
MCDONALD, Kathryn Ann; *1977* (See Jenevein, Mrs. Kathryn McDonald)
MCDONALD, Kay R.; *1966* (See Watkins, Mrs. Kay M.)
MCDONALD, Leigh Anne; *1978* (See Forrester, Mrs. Leigh Mcdonald)
***MCDONALD**, Louise; *1936* (See Byerly, Mrs. Louise)
****MCDONALD**, Lucie L.; *1937* (See Jackman, Mrs. Lucie L.)
MCDONALD, Lynn Marie; *1979* (See Snyder, Mrs. Lynn Marie)
MCDONALD, Mrs. Margaret (Margaret Hutchison); *1965* ; r: c/o John McDonald Co., 947 Alternate A 1 A, Ste. F, Jupiter, FL 33477, 561 747-5945
****MCDONALD**, Margaret; *1950* (See Humphrey, Mrs. Margaret)
MCDONALD, Mrs. Marjorie (Marjorie McGraw); *1960* ; BA Mary Washington/Univ. of VA; Kindergarten Teacher, Friends Sch. of Baltimore MD, 5114 N. Charles St., Baltimore, MD 21210, 410 649-3225; r: 7 Hewetson Ct., Timonium, MD 21093, 410 628-7668; *Henry;* Melissa
****MCDONALD**, Mary; *1918* (See Harris, Mrs. Mary)
MCDONALD, Mrs. Mary K. Lee (Mary Kinlaw Lee); *1965* BA; Realtor, Virginia Properties, 412 Libbie Ave., Richmond, VA 23226, 804 282-7300; r: 6018 Ashmont Cir., Glen Allen, VA 23059, 804 360-0000; *John;* John, Bryan;
maryk.mcdonald@longandfoster.com
MCDONALD, Mollie L.; *1960* (See Brasfield, Ms. Mollie McDonald)
MCDONALD, Nancy Brown; *1988* AB; MED Univ. of Bridgeport-CT; K-12 Tchr.; r: 1911 Post Rd, Darien, CT 06820, 203 655-4652;
r: nbmcdonald@yahoo.com
MCDONALD, Mrs. Nancy M.; *1953* AB; r: 34 Tifton Way S., Ponte Vedra Bch., FL 32082, 904 285-2863
****MCDONALD**, Mrs. Ruth (Ruth Hagler); *1922* AB

Address Unknown **Deceased

MCDONALD, Mrs. Susan Strong (Susan Strong); *1965* AB; MA Univ. of Minnesota, PhD Univ. of Minnesota; Instr., North Hennepin Community Clg., 7411-85th Ave. N., Minneapolis, MN 55445, 763 424-0907; r: 7844 Pearson Way NE, Fridley, MN 55432, 612 247-5540; *Paul Dybvig;* Louise, Angus, Elizabeth; b: smcdonal@nhccc.mnacu.edu

MCDONALD-FERNANDEZ, Ms. Catherine Courtney (Catherine Courtney McDonald); *1990* AB; MED Lesley Clg., MA NYU; Tchr.; r: 14 Dorchester Ct., 77-81 Sloane St., London SW1X9SE, England, 02072355574; *Robert Fernandez;* Florence; r: catcourtneym@hotmail.com

MCDONAUGH, Jennifer (Jenn) Ann; *2002* BA; MS Clg. of William & Mary; Student-Computer Sci. Computational Operations Rsch., William & Mary; r: 15215 Broadway Rd, Onancock, VA 23417, 757 787-4710; mcdonaugh02@sbc.edu

***MCDONNELL**, Faith; *1973*

MCDONNELL, Mrs. Frances Anne (Frances Anne Marbury); *1961* ; Pres., B.S.B. Devel. Co., 2306 S. 13th St., St. Louis, MO 63104; r: 1 Serendipity Ln., St. Louis, MO 63131

MCDONNELL, Irene; *1945* (See Hill, Mrs. Irene McDonnell)

MCDONNELL, Mary Claire; *1981* (See Purnell, Mrs. Claire McDonnell)

MCDONNELL, Pamela Austin; *1976* (See Hindsley, Mrs. Pamela Austin)

MCDONNELL, Susan Marie; *1989* (See Chapman, Mrs. Susan Marie)

***MCDONOUGH**, Mrs. Lisa Suzanne (Lisa Suzanne Wells); *1985*

MCDONOUGH, Mrs. Rebecca Wilson (Rebecca Hartman Wilson); *1976* ; Univ. of GA; Exec. VP, Hopewell-Prince George Chamber of Commerce, POB 1297, Hopewell, VA 23860; r: 1315 Ruffin Rd., Hopewell, VA 23860, 804 458-3737; *Steve;* Andrew, Catherine

MCDOUGAL, Jan Dee; *2001* BA; MA Columbia Univ.; Sch. Couns.; r: 10-27 147th St., Whitestone, NY 11357, 718 767-4687; bobbiejan@aol.com

MCDOUGALL, Mrs. Anne (Anne Billings); *1973* AB; KeyInSites; r: 210 Adams Dr., Maitland, FL 32751, 407 644-2149; *Edgar J.;* Maggie, Jim; amcdougall@cfl.rr.com

MCDOW, Mrs. Anne Mertins (Anne C. Mertins); *1967* ; BA Emory Univ.; Teacher French, Woodbridge HS; r: 13500 Ospreys View Pl., Woodbridge, VA 22191, 703 491-2856

MCDOWELL, Mrs. Barrie Jeffrey (Barrie Anne Jeffrey); *1981* ; BA Vanderbilt Univ.; Homemaker; r: 4210 Kingcrest Pkwy., Richmond, VA 23221

MCDOWELL, Mrs. Carter (Carter Donnan); *1957* AB; Virginia Commonwealth Univ.; r: 6425 Roselawn Rd., Richmond, VA 23226, 804 282-0554; *Charles;* Wheatley, Alan, Lindsay; cartermcd@earthlink.net

MCDOWELL, Deborah; *1973* (See Gilronan, Mrs. Deborah)

MCDOWELL, Mrs. Ellen Sellers (Ellen Rudulph Sellers); *1977* AB; MBA Auburn Univ.; Owner, The Cooking Sch., 4302 Enfield Dr., Dallas, TX 75220, 214 352-5437; r: same, 214 351-3506; *Rex;* Emily, Virginia, Mary Susan, Katherine; ellen@themcdowells.net

MCDOWELL, Fayette; *1943* (See Willett, Mrs. Fayette)

MCDOWELL, Melissa H.; *1971* (See Stevens, Mrs. Melissa H.)

MCDOWELL, Ms. Nancy; *1963* AB; Owner, Clinical Social Worker, 2 Ledgebrook Dr., Mansfield Ctr., CT 06250, 860 423-7557; r: POB 467, 69 Puddin Ln., Mansfield Ctr., CT 06250, 860 423-1368; Andrew, Edwin, Katharine

MCDOWELL, Rebecca E.; *1972* (See Cook, Ms. Rebecca McDowell)

MCDUFFIE, Mrs. Ann (Ann Van Norden); *1951* BA; BS New York Botanical Garden; Chmn. of New York Unit, Horticulture Judge-Garden Club of America; r: 74 David's Hill Rd., Bedford Hls., NY 10507, 914 234-3124; *Charles;* Lee Carrington, Katharine, Margaret; chmcd@cloud9.net

***MCDUFFIE**, Mrs. Camille Williams (Camille Williams Taylor); *1982*

****MCDUFFIE**, Cornelia; *1938* (See Turner, Mrs. Cornelia)

MCDUFFIE, Mary; *1947* (See Redmond, Mrs. Mary)

MCDUFFIE, Sarah; *1946* (See Hardaway, Mrs. Sarah)

MCEACHERN, Betty; *1962* (See Dalsemer, Mrs. Betty)

MCEACHERN, Drusilla S.; *1962* (See Martin, Mrs. Drusilla(Dru) M.)

MCEACHERN, Lee Kelley; *1994* (See Collins, Mrs. Lee McEachern)

***MCEACHERN**, Ms. Lynn Morrison; *1996* BA

****MCELDOWNEY**, Alice; *1965* (See Jones, Mrs. Alice)

****MCELFRESH**, Elizabeth; *1952* AB

****MCELHANNON**, Jane; *1943* (See Hubbard, Mrs. Jane)

MCELHINNEY, Catherine Delano; *1977* (See Montgomery, Mrs. Catherine McElhinney)

***MCELHINNEY**, Mrs. Constance (Constance Warner); *1936*

MCELROY, Gloria; *1948* (See Pennell, Mrs. Gloria)

****MCELROY**, Mrs. Mamie (Mamie Moore); *ACAD*

MCELROY, Mary Earle; *1984* (See Robertson, Mrs. Mary Earle)

MCELROY, Mrs. Sorrel (Sorrel Mackall); *1959* ; r: 1921 Dove Farm Rd., Manakin Sabot, VA 23103; *John;* Mary

MCELVEEN, Peggy; *1971* AB; Dir. of Equestrian Programs, St. Andrews Presbyterian Clg., 1700 Dogwood Mile, Laurinburg, NC 28352, 910 277-5467; r: 12720 Barnes Bridge Rd, Laurinburg, NC 28352, 910 276-5545; b: mcelveen@sapc.edu

MCELWAIN, Elizabeth K.; *1966* (See Johnston, Mrs. Elizabeth K.)

MCELWAINE, Mrs. Sandra (Sandra Cowen); *1957* ; r: 3318 RS NW, Washington, DC 20007, 202 462-9060

****MCELWEE**, Mrs. Virginia (Virginia Thompson); *1923*

MCENTIRE, Mrs. Vivian Geneva (Vivian Geneva Hamlett); *1971* AB; MD.Internal Medicine, 6912 Winrow Blount Blvd., Montgomery, AL 36117; r: 10997 Milly Branch, Pike Road, AL 36064

MCEVOY, Mrs. Aline Rex (Aline Beverley Rex); *1965* BA; Retired Asst. Tchr., The Lovett Sch.; r: 1281 Swims Valley Dr. NW, Atlanta, GA 30327, 404 256-1110; *Peter;* Clay, Emory

***MCEVOY**, Phyllis J.; *1967*

****MCEWAN**, Virginia; *ACAD* (See Gaerste, Mrs. Virginia)

****MCFADDEN**, Mrs. Amizetta (Amizetta Northcott); *ACAD*

MCFADDEN, Christine Merie; *1982* AB; r: 243 87th St., Stone Harbor, NJ 08247, 609 368-8302

MCFADDEN, Mrs. Harriet Kendrick (Harriet Kendrick Pascoe); *1982* AB; r: 3856 Glencoe Dr., Birmingham, AL 35213, 205 87[illegible] 9146

MCFADDEN, Mrs. Jane Perry (Jane Perry McCutchen); *1973* AB; Owner/Retail shop; r: 46 Murray Blvd., Charleston, SC 29401; *Barclay;* Barclay IV, Thomas, George; janeperrymcfadden@hotmail.com

MCFADDEN, Mrs. Margaret S. (Margaret S. Hoy); *1972* AB; Tchr., Holy Cross Regional Catholic Sch.; r: 1219 Grandma's Hill Rd., Amherst, VA 24521, 434 946-7944; *John;* Fiona; peggy_boxleyfarm@fivestarinternet.com

MCFADDIN, Ms. Jane A.; *1973* BA; JD Univ. South Carolina Columbia; Atty-at-Law, Jane A. McFaddin, 665 St. Andrews Blvd, Charleston, SC 29407; r: 37 Moore Dr., Charleston, SC 2940[illegible] *Charles Bryan;* William

MCFADDIN, Ms. Margaret Scott; *1975* BA; Exec. Dir., Trinity Housing Corp., 1100 Sumter St., Columbia, SC 29201, 803 77[illegible] 9067; r: 4434 Pineridge Rd., Columbia, SC 29206, 803 738-025[illegible]

MCFALL, Eulalie; *1952* (See Fenhagen, Mrs. Eulalie)

****MCFALL**, Mrs. Joan (Joan Livingston); *1950*

****MCFALL**, Mrs. Katharine (Katharine Beury); *1931*

MCFALL, Page Tucker; *1960* (See Ziebold, Mrs. Tucker McFall)

****MCFALL**, Sarah; *1922* (See Sullivan, Mrs. Sarah)

MCFARLAND, Mrs. Barbara P. (Barbara P. Brown); *1956* ; BA Portland Univ., JD Lewis & Clark Clg.; Partner/Family Law DeBast, McFarland & Richardson, LLP, 9600 SW Barnes Rd Ste. 325, Portland, OR 97225, 503 297-9600; r: 15915 SW Cormorant Dr., Beaverton, OR 97007, 503 579-3233; Bonny Robert, Ruth; mcfarland@dmr-law.com

***MCFARLAND**, Mrs. Evelynn F. (Evelynn F. Little); *1937*

MCFARLAND, Mrs. Louise (Louise Aubrey); *1954* BA; MED Univ. South Carolina Columbia; Retired Guid. Couns., Dent Middle Sch.; r: 6362 Goldbranch Rd., Columbia, SC 29206, 8[illegible] 787-2420; *James;* Katharine, James, Harriet; jandlmcfarland@hotmail.com

****MCFERRAN**, Mrs. Emily (Emily Marston); *SPEC*

****MCGARRY**, Jane; *1952* (See Ramey, Mrs. Jane)

***MCGARVEY**, Mrs. Lynn (Lynn Ulrici); *1957*

****MCGARY**, Mrs. Helen (Helen Crane); *1931*

****MCGAUGHEY**, Elizabeth; *1929*

***MCGAULEY**, Mrs. Diane (Diane Mitchell); *1968*

****MCGAVRAN**, Mrs. Elizabeth (Elizabeth Klinedinst); *1935* AB

CGEE, Mrs. Annabelle (Annabelle Ansley); *1961* ; r: 322 Cardinal Ave., San Antonio, TX 78209, 210 826-5425
CGEE, Mrs. Jodi Louise (Jodi Louise Szuszczewicz); *1994* BA; Math Tchr.; r: 15031 Taylors Mill Pl., Haymarket, VA 20169, 703 754-4647; *Bryan;* Megan, Garrett; bmcgee@yahoo.com
CGEE, Mrs. Kathleen (Kathleen Newby); *1925*
CGEE, Lavern; *1923* (See Olney, Mrs. Lavern)
CGEE, Lori Jean; *1988* (See Lawler, Mrs. Lori Jean)
CGEE, Mrs. Martha (Martha Rector); *1940* AB
CGEE, Mrs. Mary A. (Mary F. Andrus); *1939* ; Homemaker; r: 487 North St., Greenwich, CT 06830, 203 869-5295
CGEE, Melissa A.; *1971* (See Keshishian, Mrs. Melissa A.)
CGEE, Sandra; *1956* (See Bradford, Mrs. Sandra)
CGEEHAM, Mrs. Una (Una Miller); *1956*
CGEHEE, Edna; *1929* (See Pleasants, Mrs. Edna)
CGEHEE, Mrs. Mary Elizabeth (Mary Elizabeth Jones); *1947* ; Univ. of Alabama; Homemaker; r: Idlewild, POB 37, Talladega, AL 35161, 256 362-2573
CGEHEE, Ouida C.; *1946*
CGEHEE, Virginia; *1932* (See Ross, Mrs. Virginia)
CGEORGE, Ms. Courtney; *1999* ; r: POB 191, 26 Winter St., Medfield, MA 02052, 508 359-6157
CGEORGE, Kendra Darby; *1993* (See Dougherty, Mrs. Kendra Darby)
CGEORGE, Mrs. Lisa Marie (Lisa Marie Hoffman); *1997* ; r: 9813 Colony Bluff Dr., Richmond, VA 23233, 804 740-7707; Logan
CGETTIGAN, Joan Marie; *1983* AB; MA Columbia Univ., MED Tulane Univ.; 5th Grade Tchr., New Canaan Sch. Syst.; r: 241 W Norwalk Rd., Norwalk, CT 06850, 203 866-2990; truficent@aol.com
CGETTIGAN, Susan Jean; *1977* (See Carroll, Mrs. Susan M.)
CGHEE, Ms. Erika Chiffon; *2001* ; r: 11794 Indian Ridge Rd., Reston, VA 20191
CGHEE, Mrs. Georgia M. (Georgia M. Motz); *1953*
CGHEE, Mrs. Lucile (Lucile Warwick); *1921*
CGHEE, Ms. Michelle Henderson (Joycelyn Michelle Henderson); *1989* AB; Paralegal, Nall & Miller, LLP, 235 Peachtree St., Ste. 1500, Atlanta, GA 30303, 404 522-2200; r: 2140 Edgemore Dr. SE, Atlanta, GA 30316, 404 293-0272; r: michellemcghee@yahoo.com
CGIFFERT, Mrs. Frances (Frances Harrison); *1930* BA; r: 2600 E. 2nd St., Duluth, MN 55812, 218 724-6331
CGIFFERT, Gertrude; *1925* (See MacLennan, Mrs. Gertrude)
CGILL, Mrs. Elizabeth Kelly (Elizabeth Kelly Stevens); *1986* AB; Prog. Dir., Troutman Sanders LLP, 1111 E. Main St., Richmond, VA 23219, 804 741-2565; r: 411 Welwyn Rd, Richmond, VA 23229, 804 741-2565; *Henry;* Elizabeth, William; p: elizabth.mcgill@troutmansanders.com
CGILL, Mariah Leakhim; *2002* BA; Tchr., Americorps; r: 290 Halladay Rd, Middlebury, VT 05753, 802 388-0772; mcgill02@sbc.edu
CGILL, Mrs. Ruth (Ruth Fretwell); *ACAD*
CGILL, Mrs. Sarah A. (Sarah A. Dean); *1966* ; BA Transylvania Univ., MAT Indiana Univ.; Tchr.-Math & Sci.-Middle Sch., St. Vincent De Paul Sch., 923 18th St., Bedford, IN 47421; r: 723 E. State Rd. 250, Brownstown, IN 47220; *Joel;* Andrea, Bryan
CGILL, Wanda Lee; *1980* (See Fry, Mrs. Wanda Lee)
CGINITY, Ms. Laura Lynn; *1990*
CGINLEY, Mrs. Annalisha (Lily) J. (Annalisha N.J. Anderson); *1993* ; Lead Graphic Designer, Flying Crocodile Inc., 417 Virginia Ave., #200, Seattle, WA 98101, 206 601-0977; r: 215 W Lake Sammamish Pkwy. SE, Bellevue, WA 98008, 425 641-8077; *Sean;* bunny@beatthebunny.com
CGINLEY, Mrs. Dorothy W. (Dorothy W. Courington); *1972* AB; Corporate Atty., Inglesby, Falligant & Horne, POB 1368, Savannah, GA 31402, 912 232-7000; r: 7436 Harrock Hall Dr., Savannah, GA 31406, 912 355-1316
CGINN, Mrs. Helen P. (Helen P. Jenkins); *1935*
CGINNIS, Mrs. Charlotte B. (Charlotte C. Brohard); *1972* AB; Homemaker; r: 110 Lindrick, Williamsburg, VA 23188, 757 564-9790; *David;* Jennifer; cmcginnis4@cox.net
CGINNIS, Mrs. Marguerite (Marguerite Duval); *1935* BA
CGINNIS, Mary Lee A.; *1954* (See McClain, Mrs. Mary Lee M.)
CGINNIS, Ms. Michelle Joy; *1997*
MCGINNIS, Nancy Ann; *1953* (See Whitehead, Mrs. Nancy M.)
MCGIRT, Mrs. Aimee D. (Aimee D. Des Pland); *1947* ; BA St. Andrew's Pres. Clg., MA Univ. of Northern IA; For. Language Instr. Emeritus, Richmond Community Clg.; r: 500 Hylan Ave., Hamlet, NC 28345, 910 582-0949; *Vance (Dec);* Bridget, Kathleen
****MCGIVERN**, Mrs. Dorothy (Dorothy Hartford); *1930*
MCGLAMERY, Laura Elise; *1996* (See Million, Mrs. Laura McGlamery)
***MCGLOIN**, Mrs. Kathleen (Kathleen Smith); *1975*
MCGLOTHLIN, Kathryn Holly; *1978* AB; BA; Auto Clerk, Auto-Clerk, 936 Dewing Ave. Ste. G, Lafayette, CA 94549, 925 284-1005; r: 5456 Roundtree Dr. Unit E, Concord, CA 94521, 925 673-8811; r: khmcg@earthlink.net
MCGLYNN, Brigid Mary; *1985* (See Lengyel, Mrs. Brigid Mary)
MCGLYNN, Canice Anne; *1992* (See Thynne, Mrs. Canice Anne)
MCGOLDRICK, Mrs. Karen Louise (Karen Louise Jaffa); *1979* AB; Dressage Instr./Trainer, Prospect Hill Farm; r: 13925 Haygood Rd, Alpharetta, GA 30004, 770 475-3139; *Lawrence;* piaffe@bellsouth.net
MCGONIGLE, Mrs. Vera Morey (Vera Morey Searcy); *1937* ; BBA Columbia Univ.; Retired; r: 338 Poenisch, Corpus Christi, TX 78412, 361 991-4354; Morey, Robert, Michael
MCGOVERN, Elizabeth Mahala; *2001* BA; MED Univ. of Virginia; Tchr., Renaissance Sch., Charlottesville, VA 22903; r: 6228 Buffalo River Rd, Earlysville, VA 22936, 434 974-1496; r: emm3x@yahoo.com
MCGOVERN, Holly Elizabeth; *1986* (See Barber, Mrs. Holly McGovern)
MCGOWAN, Margaret Barbour; *1982* (See McColl, Mrs. Margaret Barbour)
MCGOWAN, Mrs. Martha (Dec.) Janney (Martha Janney Smith); *1940* ; r: 5722 Magnolia Ct., Rialto, CA 92377, 909 875-6815
MCGOWEN, Heather Ann; *1991* (See Sanford, Mrs. Heather Ann)
****MCGOWIN**, Mrs. Elizabeth (Elizabeth Pearson); *1960*
***MCGOWIN**, Elizabeth Crawford; *1985*
****MCGOWIN**, Mrs. Ellen (Ellen Pratt); *1935* AB
MCGOWIN, Florence; *1960* (See Uhlhorn, Mrs. Florence)
****MCGOWIN**, Lillie B.; *ACAD* (See McPhillips, Mrs. Lillie B.)
MCGOWIN, Rosa Tucker; *1979* (See Slaughter, Ms. Tucker McGowin)
MCGRADY, Mrs. Louise Bell (Louise Bell Gilliam); *1987*, 1988 AB; Real Estate Paralegal; r: 5062 Old Fox Trail Ct., Crozet, VA 22932, 434 823-8606; almlgm@mindspring.com
MCGRATH, Anne; *1957* (See Lederer, Mrs. Anne)
****MCGRATH**, Mrs. Dorothy (Dorothy Henline); *1929*
****MCGRATH**, Mrs. Martha J. (Martha J. Mooney); *1938*
MCGRATH, Mrs. Mary Bliss (Mary Penniman Bliss); *1985* AB; Homemaker; r: 99 Essex St., S. Hamilton, MA 01982, 978 468-4965; *Alexander;* Cooper; r: ms4mcgrath@att.com
MCGRATH, Mary Susan; *1970* (See Moses, Ms. Mary Susan)
MCGRATH, Sharon Ann; *1981* (See Gardner, Mrs. Sharon Ann)
MCGRAW, Kimberley Lee; *1992* (See Euston, Mrs. Kimberley M.)
MCGRAW, Marjorie; *1960* (See McDonald, Mrs. Marjorie)
MCGRAW, Mary; *1964* (See Clarke, Mrs. Mary)
MCGREGOR, Mrs. Anne Rolfe (Anne Rolfe Fiery); *1987* AB; r: POB 527444, Miami, FL 33152
MCGREGOR, Ms. Emily Demarest; *2000* BA; MARC Univ. Maryland Clg. Park; Grad. Student/Grad. Asst., Univ. of Maryland, College Park, MD, 301 405-6324; r: 4923 Prince Georges Ave., Beltsville, MD 20705, 301 931-3622; r: emcgregor17@yahoo.com
****MCGREGOR**, Janet; *1933* (See Curtin, Mrs. Janet)
****MCGREGOR**, Mrs. Marjorie (Marjorie Koonce); *1945* AB
MCGREGOR, Olivia Anne; *1965* (See Leon, Ms. Olivia McGregor)
MCGREW, Mary L.; *1966* (See Lee, Ms. Mary M.)
MCGRIFF, Ms. Marion Smoyer; *1990* ; Tchr., Athens Acad.; r: 324 Milledge Ave., Athens, GA 30606
****MCGRIFF**, Mrs. Martha (Martha Matthews); *1939* AB
MCGROARTY, Mrs. Sarah Anne (Sarah Anne Kennedy); *1977* AB; Fitness Instr./Personal Trainer, Country Club of Virginia, 6031 St. Andrews Ln., Richmond, VA 23226, 804 287-1321; r: 8907 Rearden Rd., Richmond, VA 23229, 804 740-6668; *David;* D. Desmond, Ward, Maura, Neil; skmsbc@hotmail.com

MCGRORY, Mrs. Thelma (Thelma Houk); *1957*; r: 205 Connors Cir., Oak Ridge, TN 37830, 865 481-8350; William
*__MCGUINN__, Mrs. Virginia M. (Virginia M. Moser); *1969* AB
MCGUINNESS, Mrs. Anne Hillsman (Anne Hillsman Wood); *1976*; r: 2 Jane St., Apt. 5A, New York, NY 10014, 212 255-9351
**__MCGUIRE__, Elizabeth; *1938* (See Williams, Mrs. Elizabeth)
MCGUIRE, Elizabeth; *1964* (See Appel, Mrs. Elizabeth)
MCGUIRE, Mrs. Grace (Grace Robinson); *1939* AB; Retired; r: 5100 Sharon Rd., Cottage. 112, Charlotte, NC 28210, 704 553-9425; *William;* Elizabeth, William, John, Robert
**__MCGUIRE__, Mrs. Kathryn (Kathryn Klumph); *1924* AB
MCGUIRE, Linda; *1958* (See Last, Linda)
**__MCGUIRE__, Mrs. Louise (Louise Case); *1918* AB
**__MCGUIRE__, Mary; *1956* (See Fite, Mrs. Mary)
MCGUIRE, Mrs. Mary Richie (Mary Richie Boyd); *1989* BA; r: 746 Merry Go Round Rd, Manakin Sabot, VA 23103, 804 784-4112; John;
richiemcguire@earthlink.net
MCGUIRE, Mary Stuart; *1947* (See Gilliam, Mrs. Mary McGuire)
MCGUIRE, Patricia Lute; *1975* (See Gee, Mrs. Patricia McGuire)
MCGUIRE, Rachel Elizabeth; *1977* (See Harwood, Rachel McGuire)
MCGUIRE, Ms. Shannon O'Neill; *2000*; r: 58 Lincoln Ave., Lambertville, NJ 08530, 609 397-3765
MCGUIRE, Virginia A.; *1942* (See Brent, Mrs. Virginia A.)
MCHANEY, Mrs. Catherine A. (Catherine A. Roberts); *1955*; Co-Owner, Victoria Advocate, POB 1518, Victoria, TX 77902, 361 574-1256; r: 110 Spokane, Victoria, TX 77904, 361 578-3214; Gordon, Scott, Camille, Stephen;
kmchaney@vicad.com
MCHARGUE, Mrs. Patricia Ann (Patricia Ann Scott); *1961*; BA Univ. of TX, BA; Investor; r: 3720 Bridle Path, Austin, TX 78703, 512 476-3840;
r: pat@ddc.net
**__MCHENRY__, Martha; *1925* (See Halter, Mrs. Martha)
**__MCHENRY__, Mrs. Sara P.; *1928*
MCHUGH, Comber Ruth; *1986*; r: POB 102, Oxford, MD 21654, 410 226-5672;
cmchugh@bluecrab.org
MCHUGH, Rachel; *1963* (See Lilly, Mrs. Rachel)
MCHUGH, Ms. Sarane; *1981* AB; r: 9960 Eagle Dr., Easton, MD 21601; *John Todd;*
smchugh388@aol.com
MCILHENNY, Jean L.; *1971* (See Gaskins, Mrs. Jean M.)
MCILHERAN, Sarah Penn; *1990* (See Wunner, Mrs. Sarah Penn)
**__MCILRATH__, Mrs. Helen (Helen Davis); *1928* AB
**__MCILRAVY__, Ruth; *1917* (See Logan, Mrs. Ruth)
**__MCILROY__, Lois; *1929* (See Cooper, Mrs. Lois)
MCILVAINE, Mrs. Alice Nicolson (Alice Whitcomb Nicolson); *1945* AB; Retired Wife of The Ambassador, Dahomey; Conakry, Guinea; Nirobe, Kenya; r: Ingleside No 433, 3050 Military Rd NW, Washington, DC 20015, 202 362-6866; *Robinson;* Ian, Katherine;
jmb530@aol.com
MCINNIS, Dr. Alice; *1973*; MD Univ. of Oklahoma; Phys.-OB/GYN, Self-Employed, 5912 N. Billen, Oklahoma City, OK 73112; r: 5335 Citrus Blvd. K262, River Ridge, LA 70123, 504 736-0302; Kenneth
**__MCINNIS__, Mrs. Alice (Alice Musgrave); *1930* AB
MCINNIS, Mrs. Evelyn Byrd (Evelyn Graham); *1965* AB; r: 6 Bagy Wrinkle Cove, Warren, RI 02885, 401 245-8813; *Malcolm;*
maclynie@worldnet.att.net
MCINTIRE, Mrs. Palmour (Palmour Holmes); *1946*; r: 40 The Prado NE, Atlanta, GA 30309, 404 876-1371
MCINTOSH, Ms. Elizabeth Marilyn; *1997*; BA American Univ. DC; Grad. Student-Clinical Psychology PhD Candidate, American Univ., Washington, DC; r: 5401 Westbard Ave. Apt. 503, Bethesda, MD 20816, 301 656-3189;
r: elizabethmcintosh@comcast.net
MCINTOSH, Jean; *1965* AB; Publications Designer, Times-Picayune, New Orleans, LA; r: 707 Henry Clay Ave., New Orleans, LA 70118, 504 895-1461
MCINTOSH, Mrs. Kathy Lynne (Kathy Lynne Aker); *1981*; BS VA Tech.; Homemaker; r: 3968 Sweet Bottom Dr., Duluth, GA 30096, 678 584-1810; *Robert;* Katherine, Robert, Annie;
kmcintosh4@hotmail.com
MCINTYRE, Belle (Belle Quesenberry); *1969* AB; NY Sch. of Interior Design, Fashion Inst. Tech; Photographer/Designer; Belle McIntyre, 65 E. 96th St., New York, NY 10128, 212 860-5322; r: same;
bellemcintyre@earthlink.net
MCINTYRE, Jeanne L.; *1973* (See Dobbs, Mrs. Jeanne L.)
*__MCINTYRE__, Martha G.; *1941* (See Toerge, Mrs. Martha G.)
MCIVER, Mrs. Anne H. (Anne H. Gregg); *1961* AB; Managing Cnslt., Self-employed; r: 335-1st St., Brooklyn, NY 11215, 718 768-8631
*__MCIVER__, Jane M.; *1942*
**__MCIVER__, Mrs. Mary (Mary Watkins); *1926* AB
MCIVER, Nancy; *1942* (See Kemp, Mrs. Nancy)
MCIVOR, Ms. Carole Craven; *1971* BA; MS Univ. of Virginia, PhD Univ. of Virginia; Fish Ecologist, USGS-Ctr. for Coastal & Watershed Studies, 600 Fourth St. S., St. Petersburg, FL 33701; 727 803-8747; r: 786 Monte Cristo Blvd., Tierra Verde, FL 33715; 727 866-7174; Don;
carole_mcivor@usgs.gov
MCIVOR, Carolyn; *1958* (See Dews, Mrs. Carolyn)
*__MCIVOR__, Mary; *1933*
MCJUNKIN, Anne; *1943* (See Briber, Mrs. Anne McJunkin)
**__MCJUNKIN__, Jane; *1945* (See Nelson, Mrs. Jane)
MCKALE, Ms. Janenne M.; *1996*; Fashion Design Student Buffalo State Clg., Amherst, NY; r: 247 Marvin Rd., Ft. Mill, SC 29715
*__MCKALLOR__, Janet; *1954* (See Bates, Janet)
MCKAY, Mrs. Cynthia Ann; *1978* AB; Homemaker; r: 1600 Roxbury Rd, Columbus, OH 43212, 614 488-1212; *Ken Frick; Kevin;*
r: cam1600@juno.com
*__MCKAY__, Frances; *1939*
*__MCKAY__, Ms. Mary T.; *1967*
MCKAY, Mignon; *1933* (See Ludwig, Mrs. Mignon)
MCKEAN, Mrs. Louise G. (Louise G. Dempsey); *1971*; BA Clg of William & Mary; Paralegal, Title Abstractor, McKean Mattson & Latici, POB 7386 Village W., Laconia, NH 03247, 603 524-4747; r: 528 Cherry Valley Rd., Gilford, NH 03249, 603 293-8044; *Ted;* Molly, Margot, Matthew;
r: mishe@fcgnetworks.net
**__MCKEE__, Dorothy; *1926* (See Abney, Mrs. Dorothy)
**__MCKEE__, Elizabeth H.; *1970* (See Werlinich, Mrs. Elizabeth H.)
MCKEE, Mrs. Janine N. (Janine N. Brockie); *1970* AB; r: 60 Oak Ave., Tenafly, NJ 07670, 201 567-0496
MCKEE, Lucile B.; *1969* (See Clarkson, Mrs. Lucile B.)
MCKEE, Margot A.; *1960* BA; Assoc. Broker, Weichert Realtors, 1238 W. Chester Pike, West Chester, PA 19382, 610 436-0400; r: 1411 Johnny's Way, POB 37, Westtown, PA 19395, 610 399-0314;
marmckee@axs2000.net
MCKEE, Marguerite; *1966* (See Moss, Mrs. Marguerite McKee)
**__MCKEE__, Marianna; *1917*
MCKEE, Marion M.; *1973* (See Humphreys, Mrs. Marion M.)
MCKEE, Mary Jean; *1970* (See Carmichael, Mrs. Mary Jean)
MCKEE, Nancy; *1939* (See Hullett, Mrs. Nancy)
**__MCKEE__, Sarah; *1929* (See Stanger, Mrs. Sarah)
MCKEE, Mrs. Virginia F. (Virginia F. Lord); *1971* BA; Sch. Couns., Orange Cnty. Schs., Orange, VA 22960, 540 672-5567; r: 1114 E. Jefferson St., Charlottesville, VA 22902, 434 296-7247
MCKEEL, Mrs. Virginia (Virginia Ready); *1962*, 1963 AB; MSW Washington Univ Sch of Soc. Wk; Owner, Village Image News, 5587 Waterman Blvd. #c, St. Louis, MO 63112, 314 367-8888; r: 5587 Waterman Blvd., #C, St. Louis, MO 63112, 314 367-8888; *Dr. Daniel Jr.;* Dan, Allison, Helen;
luez@aol.com
**__MCKEEVER__, Mary H.; *1973* AB
*__MCKEEVER__, Maura Kathryn; *1984* (See Walden, Mrs. Maura Kathryn)
**__MCKELLAR__, Elizabeth; *1923* (See Hamilton, Mrs. Elizabeth)
MCKELLAR, Martha; *1967* (See Steele, Mrs. Martha)
**__MCKELVEY__, Edith M.; *1926*
MCKELWAY, Mrs. Bernadean Michaela (Bernadean Michael Gupton); *1978* AB; r: 1112 Fontaine Rd., Lexington, KY 40502, 859 268-8739; *Hank;* Kate, Scott
**__MCKELWAY__, Mrs. Katherine (Katherine Berthier); *1948* AB
MCKELWAY, Katherine Elizabeth; *1986* (See Marchaterre, Katherine Elizabeth)
MCKEMIE, Helen F.; *1948* (See Riddle, Mrs. Helen F.)

CKENNA, Carlin Jane; *1991* (See Moroney, Carlin McKenna)
CKENNA, Mrs. Claudia (Claudia Antrim); *1948*; r: 19762 Villager Cir., Yorba Linda, CA 92886, 714 970-5357; *James;* Mary
CKENNA, Linda A.; *1974* (See Boxx, Ms. Linda A.)
CKENNA, Mary Courtney; *1982*
CKENNA, Dr. Mary Rebecca (Mary Rebecca Mulvihill); *1978* AB; MA Univ. Missouri Columbia, PhD St. Louis Univ.; Marriage & Family Couns., Self-employed; r: 430 Spring Ave., St. Louis, MO 63119, 314 968-3174; mckenna@visitation.com
CKENNAN, Mrs. Phyrne (Phyrne Tanner); *1930* AB
CKENNEY, Janet; *1959* (See Goodall, Mrs. Janet)
CKENNEY, Jean; *1939* (See Stoddard, Mrs. Jean)
CKENNEY, Mrs. Sallie Ann (Sallie Ann Sexton); *1978* AB; : 522 E. 12th St., Northampton, PA 18067
CKENZIE, Mrs. Eugenie (Eugenie Tillman); *1929*
CKENZIE, Mrs. Gladys (Gladys Lynn); *ACAD*
CKENZIE, Ione; *1925* (See Walker, Mrs. Ione)
CKENZIE, Mrs. Joan B. (Joan B. Baggs); *1958* AB; r: 9 She Crab Cir., Savannah, GA 31411, 912 598-0899
CKENZIE, Karen; *1959* (See Smith, Mrs. Karen)
CKENZIE, Mrs. Katherine (Kay) (Katherine (Kay) Branch); *1958*; VP Communications & Devel., US Disabled Athlete's Fund, 775 The Exchange Ste. 540, Atlanta, GA 30339, 770 850-1165; : 1980 Paces Ferry Rd. SE, Smyrna, GA 30080, 770 432-5034; *Harold;* Ansley, Katherine, Harold III; kmckenzie@blazesports.com
CKENZIE, Ms. Kimberly Dean; *1996*; r: 2555 Elizabeth Dr., Pelham, AL 35124
CKENZIE, Ms. Lezlie Jeanne; *1998*; r: 3972 Loch Highland Pass, Roswell, GA 30075, 770 998-3678
CKENZIE, Martha W.; *1971* (See McNeill, Mrs. Martha M.)
CKENZIE, Susan Ansley; *1981*
CKEOWN, Elisabeth; *1946* (See Scott, Mrs. Elisabeth A.)
CKIE, Ann Stuart; *1974* (See Kling, Mrs. Ann Stuart)
CKIM, Mrs. Caroline C. (Caroline C. Fischer); *1947*; BA Univ. of Missouri; Homemaker; r: 11710 Willow Run Dr., Montgomery, TX 77356, 936 582-4621; *Horace;* Robert, Elizabeth, Stephen; hwmckim@flex.net
CKIMM, Stacy Elizabeth; *1997* (See Stevens, Ms. Stacy Elizabeth)
CKINLAY, Mrs. Lucy L. (Lucy L. Lantz); *SPEC*
CKINLEY, Mrs. Anne C. (Anne C. Geddy); *1919*
CKINLEY, Mrs. Barbara H. (Barbara H. Guggenheim); *ACAD*
CKINLEY, Mrs. Cheryl J. (Cheryl J. Battin); *1974*; r: POB 152, Ponte Vedra Bch., FL 32004
CKINLEY, Ms. Erin Crystal; *2001* BA; Special Educator Asst., Kindering Ctr., Bellevue, WA 98008; r: 7732 First Ave. NE, Seattle, WA 98115, 206 849-2844; erinmckinley@hotmail.com
CKINLEY, Megan Lane; *2003*; Student, Odu; r: 429 W Princess Anne Rd, Norfolk, VA 23517, 757 625-3453; aney0421@hotmail.com
CKINLEY, Mrs. Nancy (Nancy Steptoe); *1948* AB
CKINNEY, Bernice C.; *ACAD*
CKINNEY, Beth Anne; *1982*
CKINNEY, Elizabeth Anderson (Elizabeth Anderson Blair); *1980* AB; r: 101 Atlantic Christian Col Dr. W, Wilson, NC 27893
CKINNEY, Mrs. Ethel (Ethel Bivins); *1967*
CKINNEY, Ms. Fiona; *1986*; Design Cnslt.-Antique Furniture & Art, Design Cnslts.; r: 35 Octavia St., London SW11 3DN, England; designconsultants@yahoo.com
CKINNEY, Frances; *1923* (See Jones, Mrs. Frances)
CKINNEY, Jennifer Lynne; *1989* AB
CKINNEY, Ms. Katherine; *1990*; Owner, McKinney Realty & Appraisal, POB 920, Cross City, FL 32628, 352 498-3540; r: same, 352 542-8550; mckinney@dixie.4ez.com
CKINNEY, Mary; *ACAD* (See Goodson, Mrs. Mary)
CKINNEY, Mary E.; *1949* (See Herrick, Mrs. Mary E.)
CKINNEY, Mrs. Mildred (Mildred Laventure); *1923*
CKINNEY, Sara; *1926* (See Grover, Mrs. Sara)
MCKINNEY, Sharon Anne; *1985* (See Herman, Mrs. Sharon McKinney)
MCKINNEY, Mrs. Stephanie Lyon (Stephanie Lyon Pratt); *1991* BA; MA American Univ.; History Tchr., Westridge Sch. for Girls, 324v Madeline Dr., Pasadena, CA; r: 1627 Coolidge Ave., Pasadena, CA 91104, 626 296-1243; *Paul;* Jacob, Stephen; smckinne@westridge.org
**MCKINNON*, Mrs. Bridget (Bridget Ferguson); *1983*
**MCKINNON*, Katherine; *1937*
MCKISSICK, Noel Caroline; *1978* (See Reber, Mrs. Noel Caroline)
***MCKISSON*, Mrs. Carolyn (Carolyn Fox); *1937*
**MCKITTRICK*, Anne; *1969*
MCKNEALLY, Ellen Anne; *1983* AB; Farmer; r: POB 728, Hartwell, GA 30643, 706 376-6644; emckneally@hartcom.net
MCKNIGHT, Elizabeth Hunter; *1987* (See Whatley, Mrs. Elizabeth (Liz) Hunter)
***MCKNIGHT*, Mrs. Mary (Mary Delong); *1919*
MCKNIGHT, Mrs. Peggy L. (Peggy L. Thomas); *1973*; BA Tufts Univ.; Occupational Therapist; r: 580 Squaw Run Rd. E, Pittsburgh, PA 15238, 412 963-1723
MCKNIGHT, Mrs. Trudey (Trudey Slade); *1971*; BA Univ. of FL, MA Univ. of FL; Trudy Slade McKnight Coaching, 12145 Arrow Point Loop, 206-842-0750, Bainbridge Island, WA 98110, 206 842-0750; r: 12145 Arrow Point Loop NE, Bainbridge Island, WA 98110, 206 842-0738; mcknight_t@earthlink.net
MCKOY, Ms. Heather Elise; *1994* BS; Operations Analyst, Pacific Bell, 2525 N. Watney Way, Fairfield, CA, 707 435-7400; r: 885 Broadway, Apt. 12, Sonoma, CA 95476, 707 939-6671
MCKOY, Linda C.; *1947* (See Stewart, Mrs. Linda McKoy)
MCLAIN, Ms. Christine F.; *1971* AB; r: 1804 N Lake Shore Dr., Sarasota, FL 34231; cfm3149@aol.com
**MCLAIN*, Karen Laureen; *1982* (See Chiapetta, Mrs. Karen Laureen)
MCLAIN, Kathryn Louise; *1968* (See Brault, Mrs. Kathryn M.)
***MCLAMB*, Barbara A.; *1955* (See Lindemann, Mrs. Barbara A.)
**MCLANE*, Robyn Lee; *1985* (See Frampton, Mrs. Robyn Lee)
***MCLAREN*, Gertrude; *1919*
MCLARTY, Ms. Janna Elizabeth; *1996* BA; r: 4056 Keswick Dr., NW, Atlanta, GA 30339, 770 433-2768
MCLAUGHLIN, Mrs. Barbara Prince (Barbara Prince Clark); *1977* BA; r: 8971 Colesbury Pl., Fairfax, VA 22031, 703 280-0403; Ryan, Regan
MCLAUGHLIN, Mrs. Cynthia Ray (Cynthia Ray Bottoms); *1982*; r: 5 Ranney Rd., Long Valley, NJ 07853, 908 876-3984
***MCLAUGHLIN*, Mrs. Elizabeth (Elizabeth Swing); *1966*
MCLAUGHLIN, Kay; *1954* (See Patrick, Mrs. Kay)
MCLAUGHLIN, Leila; *1946* (See Thompson, Mrs. Leila)
MCLAUGHLIN, Lisa Lyn (Lisa Lyn Gallegos); *1983*; r: 4302 Pomona Rd., Dallas, TX 75209
**MCLAUGHLIN*, Loaine; *1935* (See Snyder, Mrs. Loaine)
MCLAUGHLIN, Mrs. Louise (Louise Skinner); *1954* AB; r: POB 414, New Smyrna Bch., FL 32170; *Edward*
**MCLAUGHLIN*, Louise H.; *1971* (See Caldwell, Mrs. Louise H.)
**MCLAUGHLIN*, Ms. Mary Melissa; *1999*
**MCLAUGHLIN*, Mrs. Polly (Polly Smith); *1958*
**MCLEAN*, Anita J.; *1936*
MCLEAN, Ann C.; *1945* (See Loomis, Mrs. Ann C.)
MCLEAN, Jean; *1950* (See Davis, Mrs. Jean)
***MCLEAN*, Mrs. Kathryn V. (Kathryn V. King); *1929*
**MCLEAN*, Margaret R.; *1969*
MCLEAN, Nancy; *1967* (See Parker, Mrs. Nancy)
MCLEAREN, Ms. Melissa Ann; *1996* BS; MSA Univ. Virginia; Prof., Lehigh Univ., Bethlehem, PA 18015, 610 758-5444; r: 1222 Tilghman St., # 2, Emmaus, PA 18049; b: mcm7@lehigh.edu
MCLELLAN, Mrs. Elizabeth (Elizabeth Gockley); *1940* AB; Retired; r: 200 Roxbury Rd., Garden City, NY 11530, 516 741-5832; *Robert;* Robert, Peter, David
***MCLELLAN*, Mrs. Eveline (Eveline Shirey); *ACAD*
**MCLELLAN*, Marian Smith; *1977*
MCLEMORE, Elizabeth W.; *1970* (See White, Mrs. Elizabeth M.)

MCLEMORE, Mrs. Marjorie R., PE (Marjorie (Mardane) J. Rebentisch); *1970* AB; MS Vanderbilt Univ.; South Shore Treatment Chief, Hampton Roads Sanitation Dist., POB 5911, Virginia Bch., VA 23471, 757 460-4273; r: 719 Jones St., Suffolk, VA 23434, 757 539-4509; *James;* James, Thomas, Sarah;
b: mmclemore@hrsd.com

****MCLEMORE**, Mary; *1921* (See Matthews, Mrs. Mary)

****MCLEOD**, Billie B.; *1944* (See Illes, Mrs. Billie B.)

***MCLEOD**, Mrs. Clare (Clare Morris); *1961*

MCLEOD, Dorothy W. (Dorothy (Dotsie) Woods); *1958* BA; Former Secy.; r: Tayburn, 203 Evelyn Ave., Nashville, TN 37205, 615 269-9589; *Alexander;* Alexander, Dorothy;
dotsmcl@aol.com

MCLEOD, Ms. Heather Arlene; *1999* BA; Editorial Asst., Counterpoint Press, 717 D St., NW, Ste. 203, Washington, DC 20004, 202 393-8088; r: 1739 U St. NW, Washington, DC 20009, 202 265-2701;
ham7877@hotmail.com

MCLEOD, Mrs. Mary (Mary Horner); *1957*; r: 231 Manor Brook Dr., Chagrin Falls, OH 44022, 440 338-8767

MCLEOD, Mrs. Suzette B. (Suzette Boutell); *1939* AB; AB Sweet Briar, MLS Univ. of Southern CA; Managing Editor, Technical Journal, Box 17900, San Diego, CA 92117; r: 8484 La Jolla Shores Dr., La Jolla, CA 92037, 858 454-0966; *John;* John H. III, Robert B.;
mcleod@scs.org

MCLEROY, Mrs. Sherrie A. (Sherrie A. Snead); *1974* BA; Historical/Freelance Writer, Self-employed, 112 Cedar Bluff Ct., Aledo, TX 76008, 817 441-1165; r: same; *William;* Ann;
smcleroy@texoma.com

****MCLESTER**, Mrs. Jane A. (Jane A. Geary); *1929*

****MCLESTER**, Mrs. Margaret (Margaret Walton); *1929* BA

MCLOUGHLIN, Mrs. Caroline Croft (Caroline Croft Bickel); *1976*; BA Vanderbilt Univ.; r: 5008 Glenbrook Rd., NW, Washington, DC 20016, 202 966-6212; *Hollis;* Caroline, Hollis;
cbmcloughlin@yahoo.com

MCMAHAN, Elizabeth; *1957* (See Tolbert, Mrs. Elizabeth (Beth))

MCMAHON, Ms. Anna; *1992*; r: 10 Braid Ct., Wellingborough, Northants NN8 3PF, England

****MCMAHON**, Helen; *1923* AB

***MCMAHON**, Jill; *1968*

MCMAHON, Katherine; *1928* (See Heagy, Mrs. Katherine)

MCMANUS, Mrs. Melissa Anne (Melissa Anne Cranmer); *1993* BA; Homemaker; r: 105 N Galveston St., Arlington, VA 22203, 703 527-5006; *John;* Jack;
melissamcmc@aol.com

MCMARTIN, Elizabeth Jane; *1979* AB; Graphic Designer, EJ Communications, 216 Third St. NE, Charlottesville, VA 22902, 434 296-3800; r: 3836 Brocks Mill Rd., Barboursville, VA 22923, 434 973-6912

MCMECHAN, Cynthia Louise; *1982* (See Curry, Mrs. Cynthia Louise)

MCMICKLE, Mrs. Holly J. (Holly Brooke James); *1997*, 1996 BA; JD GMU Sch. of Law; Law Clerk, Duncan Weinburg Gentzer & Pembroke, LLP, Washington, DC; r: 2835 Monroe St., Falls Church, VA 22042, 703 532-2771; *Mark;*
r: holly.mcmickle@verizon.net

MCMILLAN, Mrs. Dorothea (Dorothea Campbell); *1966* AB; VP, Jefferson Distributing Co., POB 1185, Martinsburg, WV 25402, 304 263-3841; r: 210 N. Georgia Ave., Martinsburg, WV 25401, 304 267-9064; *Robert;* Julia, Andrew, Tyler;
tiam@jeffdist.com

MCMILLAN, Ellen; *1974* (See Herman, Ellen)

MCMILLAN, Mrs. Elvira (Elvira Cochrane); *1934*; BA Univ. of AL; Retired; r: PO Drawer 649, 105 McLellan St., Brewton, AL 36427, 251 867-5730; *Thomas (Dec);* Edward, Elvira Tate, Katherine Owens, Thomas E. Jr., Robert

MCMILLAN, Elvira; *1965* (See Tate, Mrs. Elvira)

MCMILLAN, Mrs. Jean (Jean Croker); *1954* AB; r: 40 Cedar Lake Rd, Blairstown, NJ 07825, 908 297-2927;
xtgno@sover.net

MCMILLAN, Mrs. Lynne C. (Lynne C. Pottharst); *1969* BA; r: 1037 Jefferson Ave., New Orleans, LA 70115, 504 891-2594; Lee

****MCMILLAN**, Mary; *1923* (See Osburn, Mrs. Mary)

****MCMILLAN**, Ruth; *1922* (See Granberry, Mrs. Ruth)

****MCMILLAN**, Mrs. Susan J. (Susan J. McNally); *1923*

MCMILLEN, Laura; *1974* (See Fischer, Mrs. Laura)

****MCMILLEN**, Mrs. Mena (Mena Rose); *1962*

MCMILLIAN, Ms. Candince Tiffany; *1998* BA; MFA Tulane Univ. MFA; Grad. Student/Rsch., Tulane Law Sch. Library, 6329 Freret St., New Orleans, LA 70118, 504 862-8898; r: 1839 4th St., New Orleans, LA 70113, 504 897-0790;
b: cmcmilla@law.tulane.edu

****MCMILLIN**, Mrs. Margaret (Margaret Davies); *ACAD*

MCMILLIN, Mrs. Sally A. (Sally A. Hyde); *1956* AB; Retired; r: 507 N. Tioga St., Ithaca, NY 14850, 607 273-1423; *Harvey;* David, Paul, Andrew;
hsm3@cornell.edu

MCMILLION, Mrs. Sallie (Sallie Armfield); *1959*; AB Univ. of NC; Major Gifts Ofcr., Univ. of NC at Chapel Hill; r: 206 Irving Pl., Greensboro, NC 27408, 336 275-7041

MCMINN, Aleise; *1940* (See Young, Mrs. Aleise)

****MCMULLAN**, Mrs. Elizabeth Badham (Elizabeth Badham Wood); *1927* AB

***MCMULLAN**, Patricia; *1934* (See Old, Mrs. Patricia)

MCMULLEN, Ms. Elizabeth D.; *1968* AB; r: 2553 Sharondale Dr. NE, Atlanta, GA 30305, 404 233-5031

MCMULLEN, Nancy Ann; *1985* (See Bearsch, Mrs. Nancy Ann)

MCMULLEN, Sara Ann; *1947* (See Lindsey, Mrs. Sara Ann)

MCMULLIN, Mrs. Leslie S. (Leslie S. Lindquist); *1977*; BS Univ. of Idaho; Homemaker; r: 1001 Quail Dr., Blacksburg, VA 2406 540 552-0363; *Steve;* Emily, Kyle

MCMURRAIN, Mrs. Marguerite Churchill (Marguerite Church Bird); *1983*; r: 1851 Collinsworth Rd., Palmetto, GA 30268, 7 463-8091

MCMURRAY, Marion; *1953* (See Vanderslice, Mrs. Marion M.)

****MCMURRY**, Mrs. Betsy (Betsy Parrott); *1953* AB

MCMURTRY, Carol Young; *1957* (See Fowler, Carol McMurtry)

MCNABB, Mrs. Janie W. (Janie P. Willingham); *1967* BA; Homemaker; r: 4203 Wilson Ave., Signal Mtn., TN 37377, 423 88 2357; *Lanney;* Meg, C.C., Anna, J.B., Jim, Scott, Amy, Nathan
jpwgm@bellsouth.net

****MCNABB**, Mrs. Martha (Martha Fowler); *1939*

***MCNABB**, Mrs. Virginia (Virginia Osborn); *1945* AB

****MCNAGHTEN**, Mrs. Martha (Martha Steele); *ACAD*

MCNAIR, Mrs. Cynthia (Cynthia Moorhead); *1953* AB; BA; Homemaker; r: 662 Palisades Dr., Mt. Pleasant, SC 29464, 8 971-0201; *Norman;* Gregory, Michael, David;
r: nmcnair1@comcast.net

MCNAIR, Harriet Dunlap; *1986* (See Alexander, Harriet McNair)

MCNAIR, Mrs. Rebecca (Rebecca Towill); *1960* AB; Social Svc Work, Volunteer, Tchr.; r: 215 Towill Pl., Charlotte, NC 2821 704 366-7048; *William;* Harriet, William, Virginia

MCNALLY, Emily Anne; *1972* (See Brown, Mrs. Emily Anne)

****MCNALLY**, Mary B.; *1921* (See Walker, Mrs. Mary B.)

****MCNALLY**, Susan J.; *1923* (See McMillan, Mrs. Susan J.)

MCNAMARA, Mrs. Joan M. (Joan McClure); *1967* AB; Administrative Asst., State Delegate; r: 4175 Appaloosa Ln., Middletow MD 21769, 301 371-5791; *John*

MCNAMARA, Kathleen Patricia; 2002 BS; HS Tchr., Prince William Cnty. Public Schs., 1234 Four Year Tr., Dumfries, V 22026, 703 241-4200; r: 2360 N Quebec St., Arlington, V 22207, 703 527-2118;
r: mcnamara02@sbc.edu

MCNAMARA, Molly; *1987* BA; Owner-Artist-Jewelry Designe Molly McNamara Designs, 2128 Magazine St., New Orleans, 70130, 504 566-1100; r: 7823 Zimple St., Apt. B, New Orlean LA 70118, 504 566-1100;
b: mollymac3@mac.com

***MCNAMEE**, Ms. Kathryn Tate; *1994*

****MCNARNEY**, Betty J.; *1941* (See Williams, Mrs. Betty J.)

MCNATT, Mrs. Mary Clare (Mary Clare Briscoe); *1976* BA History Tchr., Calverton Sch., 300 Calverton School Rd., Huntingtown, MD 20639, 410 535-0216; r: 7075 Broome Sage Rd, Leonard, MD 20685, 410 586-1433; *James;* James, Marisa;
r: missy@chesapeake.net

****MCNAUGHTON**, Mrs. Jane (Jane Hamilton); *1942*

MCNEAL, Mrs. Barbara (Barbara Bailey); *1968*; BA Univ. Houston; Community Volunteer; r: 308 S. 93rd St., Omaha, 68114, 402 392-2170; *J. Patrick*

****MCNEAL**, Idelle; *1919* (See Covington, Mrs. Idelle)

MCNEASE, Catherine Coe; *1986* (See Stevens, Ms. Catherine Coe)

****MCNEEL**, Mrs. Alana J. (Alana J. Abbey); *1952*

CNEEL, Mrs. Frances (Frances McCamish); *1926*
CNEER, Anne; *1950* (See Blanken, Mrs. Anne)
CNEER, Bessie; *ACAD* (See O'Neal, Mrs. Bessie)
CNEER, Jean G.; *1942* (See Cummings, Mrs. Jean G.)
CNEER, Jodi, RN (Jodi Roberts); *1994* ; BSN Univ. of Tulsa; Labor & Delivery Nurse, St. Francis Hosp.; r: Rte. 1 Box 265, Chouteau, OK 74337, 918 476-6055; *Michael;* r: rn268@aol.com
CNEIL, Barbara; *1967* (See Jordan, Ms. Barbara)
CNEIL, Mrs. Cleveland; *1968*
CNEIL, Eleanor; *1928* AB
CNEIL, Mrs. Lois (Lois Fernley); *1940* AB
CNEILL, Barbara; *1943* (See Yow, Mrs. Barbara McNeill)
CNEILL, Mrs. Francine F. (Francine E. Frate); *1968* AB; Tchr., Mayfield HS, 1955 N Valley Dr., Las Cruces, NM 88005, 505 527-9415; r: 4105 Tesota Dr., Las Cruces, NM 88011, 505 522-0380; *David;* Kathleen, David, Elizabeth, Sarah, Maureen, Loman; dmref@znet.com
CNEILL, Mrs. Martha M. (Martha W. McKenzie); *1971* ; BBA Univ. of Georgia; Homemaker; r: 244 Country Club Rd., Macon, GA 31210, 478 477-9062; *John;* Mckenzie, John, Taylor; marthamcneill@aol.com
CNICHOLL, Mrs. Emma (Emma Smith); *1921*
CNIDER, Catherine Johnston; *1983* AB; r: 325 E. 12th St., New York, NY 10003
CNUTT, Sarah S.; *1963* (See Norton, Mrs. Sarah S.)
COWEN, Ms. Frances Hunter; *2001* BA; r: 2003 Commonwealth Ave. Apt. 31, Brighton, MA 02135, 617 782-2524
CPEEK, Mrs. Barbara (Barbara Bagg); *1958* ; Customer Svc., Professional Community Mgt., POB 2220, Laguna Hls., CA 92654, 949 380-4624
CPHAIL, Mrs. Elizabeth Lee (Elizabeth Lee); *1937* AB; r: 3600 Cypress Club Dr. No B-103, Charlotte, NC 28210, 704 556-1466; *E. Fred (Dec);* Frederick Jr., Betsy, Carl
CPHEETERS, Mrs. Carolyn Priscilla (Carolyn Priscilla Ream); *1982* BA; MAT Univ. South Carolina Columbia; Elem. Tchr., Caughman Road Elem., 7725 Caughman Rd., Columbia, SC 29209, 803 783-5534; r: 209 Chancery Ln., Columbia, SC 29229, 803 419-7140; *Chip;* James, Heather; cmcpheeters@sc.rr.com
CPHEETERS, Isabelle; *1928* (See Stone, Mrs. Isabelle)
CPHERSON, Mrs. Jane Rice (Jane Rice); *1944* AB; r: 5760 Brockton Ct., #4, Indianapolis, IN 46220, 317 254-0548; Heather, Bruce, Duane
CPHERSON, Mary Anne; *1956* (See Oliver, Dr. Mary Anne)
CPHILLIPS, Mrs. Lillie B. (Lillie B. McGowin); *ACAD*
CQUEEN, Adelaide K.; *1936* (See Apple, Mrs. Adelaide K.)
CQUEEN, Katharine Lee; *1987* (See Oelschig, Mrs. Katharine Lee)
CRAE, Brice Elaine; *1991* (See Tunison, Mrs. Brice Elaine)
CRAE, C. Jean; *1963* (See Bailey, Mrs. C. Jean McRae)
CRAE, Mrs. Cora L. (Cora L. Bryan); *1917*
CRAE, Glory S.; *1967* (See Bowen, Mrs. Glory McRae)
CRAE, Jane; *1946* (See Schroder, Mrs. Jane)
CRAE, Leslie Yvonne; *1987*
CRAE, Mrs. Ruth (Ruth Remon); *1932* AB
CREE, Edith B.; *1974* (See Bowles, Ms. Edith McRee)
CREYNOLDS, Mrs. Eleanor (Eleanor Bruce); *1930* ; r: 5000 Longmont, Number 8, Houston, TX 77056, 713 621-3180; *I.*
CREYNOLDS, Heather Graham; *1976* AB
CREYNOLDS, Kim Allyson; *1988*
CREYNOLDS, Margaret H.; *1933* (See St. Claire, Mrs. Margaret H.)
CROBERTS, Mrs. Annette Aitken (L. Annette Aitken); *1951* AB; Homemaker; r: 4 Indian Creek Ln., St. Louis, MO 63131, 314 567-6153; *Robert;* Robert, Laura, Margaret, Annette, John
CSHAN, Elizabeth Glenn; *1984* (See Budd, Mrs. Elizabeth Glenn)
CSWAIN, Michelle Mitchell; *1983* (See Williams, Mrs. Michelle Mitchell)
CSWEEN, Elizabeth; *1980* AB; 3rd Grade Tchr., Mary Goff Elem., 6900 Sheveport Hwy., Pineville, LA 71360, 318 640-3416; r: 120 Boyd Rd., Boyce, LA 71409, 318 487-4595; sfsallyfoster@aol.com
CSWEEN, Mrs. Linda (Linda Lewis); *1961* ; r: 7607 Shadylane Dr., San Antonio, TX 78209, 210 828-3729
CTAGGART, Kathleen; *1981* (See Allen, Mrs. Kathleen)
CTAGGART, Mrs. Nancy (Nancy Goldie); *1953*
MCTHENIA, Mary Amanda; *1955* (See Iodice, Mrs. M. Amanda)
****MCTIGUE**, Mrs. Martha W. (Martha W. Bobbitt); *1943*
MCVAY, Mrs. Elizabeth Berrien (Elizabeth Berrien Pitts); *1982* AB; MSW Univ. of Alabama-Birmingham; Couns., Homewood HS; r: 3206 Napoleon Ct., Birmingham, AL 35243, 205 970-6594; Ruth
MCVAY, Nancy; *1943* (See O'Neill, Mrs. Nancy)
MCVEY, Anita L.; *1973* (See O'Connor, Mrs. Anita L.)
***MCVEY**, Mrs. Katherine A. (Katherine A. Bradt); *1972* AB
****MCVEY**, Margaret; *1918* AB
****MCVICKAR**, Mrs. Elinor (Elinor Guthrie); *1922*
****MCWANE**, Mrs. Ada (Ada French); *1951* AB
****MCWANE**, Mabel; *ACAD* (See Harrah, Mrs. Mabel)
****MCWHORTER**, Lou; *ACAD* (See Carroll, Mrs. Lou)
***MCWHORTER**, Mrs. Louise (Louise Day); *1948*
***MCWILLIAMS**, Cynthia A.; *1970* (See Greenfield, Mrs. Cynthia A.)
MCWILLIAMS, Mrs. Laurie Ann (Laurie Ann Richmond); *1985* ; BA Univ. of Alabama; Homemaker; r: 4850 Kendall Dr., Coral Gables, FL 33156, 305 665-5543; *David;* Reid, Cole, Ivy; r: lmcwilliams1@aol.com
****MCWILLIAMS**, Mrs. Louise (Louise Walters); *1939*
***MCWILLIAMS**, Margaret; *1928* (See Rentschler, Mrs. Margaret)
MCWILLIAMS, Ms. Sheila May; *1992* BA; MA Univ. of SC; Proj. Mgmt. Assoc./Investment Ofcr., Akfed, c/o AKFED 137 Rudaki Ave. 4th Fl., Tojikmatlubot Bldg., Dushanbe 734020, Tajikistan; r: same; xuangxuang@yahoo.com
****MCWILLIAMS**, Mrs. Sue (Sue Sands); *1961*
***MEACHAM**, Alexandra; *1985*
MEACHAM, Catherine; *1957* (See Durgin, Mrs. Catherine)
****MEACHAM**, Joan; *1941* (See Gay, Mrs. Joan)
****MEAD**, Mrs. Cynthia (Cynthia Magee); *ACAD*
****MEAD**, Mrs. Louise (Louise Durham); *1925*
***MEAD**, Mrs. Robin A. (Robin A. Clark); *1972*
****MEAD**, Mrs. Sally (Sally Jackson); *1942* AB
***MEADE**, Cara Ann; *2002* BA
****MEADE**, Catherine B.; *1923* (See Montgomery, Mrs. Catherine B.)
MEADE, Elizabeth; *1956* (See Hastings, Mrs. Elizabeth)
MEADE, Elizabeth V.; *1960* (See Howard, Elizabeth M.)
MEADE, Mrs. Frances (Frances deSaussure); *1968* AB; Interior Design Cnslt., Inspiration!; r: 5833 Oakland Park Dr., Burke, VA 22015, 703 503-5696; Mary, David, Ted
****MEADE**, Margaret Della; *1939* (See Kelley, Mrs. Margaret Della)
****MEADE**, Mary; *1927* (See Bailey, Mrs. Mary)
****MEADOR**, Mrs. Mildred (Mildred Meek); *1919*
****MEADOR**, Sarah; *1930* (See Little, Mrs. Sarah)
MEADORS, Mrs. Helen S. (Helen S. Willingham); *1969* AB; r: 1230 Patterson Gap Rd, Rabun Gap, GA 30568
****MEADOWS**, Mrs. Elise (Elise Jester); *1931*
MEADOWS, Lindsey Susan; *1980* (See Hundley, Mrs. Lindsey Meadows)
MEADOWS, Mrs. Mary Blake (Mary Blake Beeler); *1969* ; BA Univ. of Texas, MS Southern Methodist Univ.; r: 3612 Normandy, Dallas, TX 75205, 214 521-4518; *Chuck;* chuckandmbbmeadows@att.net
***MEADOWS**, Ms. Mary Jill; *1997* BA
MEADOWS, Stacy Lynn; *1988* (See Apter, Mrs. Stacy Lynn)
MEADS, Margaret Dick; *1978* (See Nordlinger, Mrs. Margaret Meads)
MEADS, Sandra Marie; *1981* (See Jeffries, Mrs. Sandra Marie)
MEAKIN, Mrs. Lola Brock (Lola Anne Brock); *1977* AB; Sales Asst. Ladies Designer, Paul Costelloe, 25 High St., Amersham, Bucks HP7 0DP, England, 011441494724717; r: Half Orchard Manor Close, Penn High Wycombe, Bucks HP10 8HZ, England, 441494813837; *Jeremy Edwin;* James Edwain, Edward; r: lolameakin@hotmail.com
MEALAND, Ruth; *1940* (See Schwartz, Mrs. Ruth M.)
MEALER, Mrs. Carolyn (Carolyn Prince); *1973* ; BA Kent State; Realtor, Realty 100, Inc., 183 Lafayette, Oak Ridge, TN 37830, 865 481-0100; r: 106 Olmstead Ln., Oak Ridge, TN 37830, 865 483-1651; *Michael Katharine;* Daniel
****MEALS**, Margaret; *1925* (See Ewart, Mrs. Margaret)
****MEANS**, Bonner; *ACAD* (See Baker, Mrs. Bonner)
MEANS, Elizabeth G.; *1984* (See Iftikhar, Ms. Elizabeth G.)
****MEANS**, Mrs. Janet (Janet Smith); *1948*
****MEANS**, Mrs. Jerry (Jerry Cornell); *1945*
****MEANS**, Katharine; *1934* (See Neely, Mrs. Katharine)
MEANS, Lois E.; *1973* (See Duchene, Mrs. Lois Means)

**MEANS, Mrs. Satilla G. (Satilla G. Franklin); *1934* BS
MEARES, Mrs. Frances (Frances Timberlake); *1956* ; AB UNC Chapel Hill; Homemaker; r: 212 Townes Rd., Columbia, SC 29210, 803 772-5945; *Clyde;* Strip, Beverly, Tim
**MEARS, Barbara Lisa; *1975* (See Champeaux, Mrs. Barbara Lisa)
MEARS, Beth; *1958* (See Kurtz, Mrs. Elizabeth (Beth))
MEARS, Mrs. Katherine (Katherine Turner); *1953* ; Homemaker; r: POB 67, Eastville, VA 23347, 757 678-5755; Benjamin, Price, Mariah
MEARS, Meredith Overstreet; *1988* (See Marks, Mrs. Meredith Overstreet)
**MEBANE, Mrs. Mattie (Mattie Pannill); *1952*
MEDAGLIA, Ms. M. Elizabeth (Liz); *1969* AB; JD Univ. Virginia; Dir. Law Firm Civil Litigation/Corporate, Jackson & Campbell, PC, 1120 20th St. NW S. Twr., Washington, DC 20036, 202 457-1612; r: 3039 N Peary St., Arlington, VA 22207, 703 525-6528; *Joseph H. Sinnott;* lmedaglia@jackscamp.com
MEDERER, Gloria; *1962* (See Coleman, Mrs. Gloria)
MEDERT, Barbara A.; *1957* (See Sylvester, Mrs. Barbara A.)
MEDFORD, Ms. Karen A.; *1972* AB; MBA Univ. of MD; Realtor & Tax Preparer, Coldwell Banker, 4 Church Cir., Annapolis, MD 21401, 410 263-8686; r: 1 Kirkley Rd, Annapolis, MD 21401, 410 224-7066; krnmedford@aol.com
**MEDINGER, Mrs. Margaret (Margaret Breckenridge); *1929*
*MEDLEY, Mrs. Evelyn (Evelyn Joyner); *1935*
**MEDLIN, Otelia; *ACAD* (See Rogers, Mrs. Otelia)
MEDLOCK, Margaret MacLennan; *1981* (See Fitzgerald, Mrs. Margaret MacLennan)
MEECH, Mrs. Patricia (Patricia Marshall); *1953* ; BA Mt. Holyoke; Retired Med. Technology; r: 6071 S. Detroit St., Centennial, CO 80121, 303 794-5998; *Lloyd;* Karen J., Sandra J.; r: lpmeech@att.net
**MEEDS, Alice; *1941* (See Flaherty, Mrs. Alice)
MEEHAN, Martha; *1967* (See Elgar, Mrs. Martha)
MEEHAN, Mrs. Wendy S. (Wendy Schnering); *1976* BA; Lead Systs. Analyst, Prudential Ins., 80 Livingston Ave., Roseland, NJ 07068, 973 716-6323; r: 46 Mackenzie Rd., Morristown, NJ 07960, 973 267-2958; w_meehan@ix.netcom.com
**MEEK, Mrs. Elizabeth (Elizabeth Woods); *1929*
MEEK, Frances Warfield; *1942* (See Rowe, Mrs. Frannie Meek)
**MEEK, Mildred; *1919* (See Meador, Mrs. Mildred)
*MEEKER, Mrs. Edith O. (Edith O. Little); *1942*
MEEKER, Mrs. Rebecca (Rebecca Bottomley); *1971* ; r: 5583 White Hall Rd., Gloucester, VA 23061; David, Gordon, Croft, Ashley; osprey@inna.net
*MEEKINS, Ms. Christine L.; *1996*
MEEKS, Frances; *1935* (See Ford, Mrs. Frances)
*MEEKS, Mrs. Joanna J. (Joanna J. Fink); *1934*
MEEKS, Katherine Renee; *1981* (See Bognar, Mrs. Katherine Renee)
**MEEKS, Mrs. Lucille (Lucille Richeson); *1939*
MEEKS, Victoria; *1959* (See Blair-Smith, Mrs. Victoria)
MEELAN, Kyra Jean; *1992* (See Werner, Mrs. Kyra Meelan)
MEGARGEE, Amanda C.; *1971* (See Sutton, Ms. Amanda M.)
MEGER, Ms. Emily Katherine; *1998* BA; Team Asst., Bmw; r: 614 North Blvd. Apt. 3, Richmond, VA 23220; ekmeger@csam.net
MEGERLIN, Mrs. Alice H. (Alice Harrison); *1965* ; BS NY Inst. of Tech.; Retired Acct.; r: 18386 House Point Ln., Onancock, VA 23417, 757 789-3219; *Dave;* Carter, Brook, Harrison
MEGGINSON, Vidmer; *1949* (See Downing, Mrs. Vidmer M.)
**MEGINNISS, Dorothy; *1928* (See Horn, Mrs. Dorothy)
MEGLAN, Mrs. Miriam W. (Miriam K. Washabaugh); *1971* BA; MBA Tulane Univ.; Hedge Fund Mgr., Goat Mountain Partners, POB 771, Funkstown, MD 21734, 240 420-5520; r: 9021 Mountainberry Cir., Frederick, MD 21702, 301 698-9669; *Vaughn;* mmeglan@worldnet.att.net
MEHDI, Mrs. Subhi Shahnaz (Subhi Shahnaz Ali); *1980* AB; r: 1046 Carper St., Mc Lean, VA 22101
*MEHL, Mrs. Jeannette D. K. L.; *1978* AB
MEIER, Bridget Lynette; *1999* (See Vissari, Ms. Bridget Lynette)
MEIER, Ms. Cory E.; *1998* ; Northeastern Univ.; r: 201 Russell Ln., Abington, MA 02351, 781 878-8532; cory_meier@yahoo.com
MEIER, Ms. Jessica Lee; *1998* ; r: 201 Russell Ln., Abington, M 02351, 781 878-8532
MEIER, Tana M.; *1974* (See Parseliti, Mrs. Tana M.)
MEIER, Tracy B.; *1993* (See Mason, Mrs. Tracy B.)
MEIGHAN, Peninah; *1958* (See Martin, Ms. Peninah)
**MEIGS, Mrs. Helen R. (Helen R. Finley); *1936*
*MEIJERS, Anjelien; *1984*
MEIMA, Mrs. Rachel Ann (Rachel Ann Renzy); *1990* BA; Owne Elixir, Teas & Aroma Therapy, POB 15092, Chevy Chase, M 20825; r: 4616 Bayard Blvd., Bethesda, MD 20816, 301 229 8445; *Stephen;* Rose, Hughes; smeima@aol.com
**MEINECKS, Catherine; *1925* (See Crawford, Mrs. Catherine)
MEINEN, Mrs. Carson Elisabeth (Carson Elisabeth Freemon *1980* BA; Acct., Jason's Deli, 4055 International Plz., Ste. 41 Ft. Worth, TX 76109, 817 738-9355; r: 3841 Hilltop Rd., F Worth, TX 76109, 817 923-3409; *Edward;* E., Caroline; cfmeinen@msn.com
**MEINIG, Mrs. Mary C. (Mary C. Delong); *1932*
*MEIRS, Margaret R.; *1975* (See Gilbert, Mrs. Margaret R.)
**MEISSEL, Mrs. Ethel (Ethel Shoop); *ACAD*
**MEISSNER, Mrs. Alma (Alma Eisendrath); *1914*
MEISTER, Deborah Diane; *1977* (See Fitzgerald, Mrs. Debora Diane)
*MEISTER, Ms. Michelle Kay; *1991*
MEIXNER, Mrs. Linda A. (Linda A. Pattberg); *1968* AB; Devel Dir., Teen Line; r: 810 Tigertail Rd., Los Angeles, CA 90049, 31 471-0150; Emily, Alex; linmiexner@yahoo.com
MELCHER, Sarah(Sally); *1949* (See Jarvis, Mrs. Sarah M.)
MELESCO, Mrs. Cecelia C. (Cecelia S. Clark); *1975* ; BA Roanoke Clg.; r: 225 Taliaferro Ave., Rocky Mount, VA 2415 540 483-1578; *David;* Todd, Cameron, Clark, Alexandra, John; dalex@cablenet-va.com
MELL, Mrs. Anne S. (Anne S. Milbank); *1971* BA; Ofc. Mgr. Hayley Cohen, MD, 28 Millburn Ave., Ste. 3, Springfield, N 07081, 973 218-0777; r: 16 Valley View Ave., Summit, NJ 0790 908 522-1068; *John;* r: ammell@comcast.net
*MELLEN, Deborah L.; *1975*
**MELLEN, Mrs. Frances (Frances Burnett); *1925* BS
*MELLEN, Mrs. Helen (Helen Sim); *1931* AB
MELLEN, Mary Ann; *1953* (See Root, Mrs. Mary Ann)
MELLO, Mrs. Cynthia (Cynthia Dunnan); *1963* ; BA Univ. c Vermont, MED Harvard; Homeless Coord., Commonwealth MA, Dept. of Transitional Asst., 100 Front St., Holyoke, MA 0104 413 552-5463; r: 135 Riverbank Rd., Northampton, MA 0106 413 586-4899; David, Alexandra
**MELLON, Janet; *SPEC* (See MacDonald, Mrs. Janet)
MELLON, Mrs. Le Grand; *1958* ; r: 116 E. 82nd St., New York, N 10028
MELLOW, Catherine Carole; *1978* (See Goltermann, Mr Catherine Carole)
MELLOW, Mrs. Mary Virginia (Mary Virginia Roberts); *1950* ; B Washington Univ. In MO; Retired; r: 69 Fair Oaks, St. Louis, M 63124, 314 993-1179; *James*
MELLOY, Elizabeth Anne; *1990* (See Butler, Mrs. Elizabeth Anne
MELMED, Meredith Jeanette T. (Meredith Jeanette T. Williams *1995* BA; JD Southern Methodist Sch. of Law; Assoc.-Healt Law, Ober Kaler, Washington, DC; r: 4717 N. Chelsea Ln Bethesda, MD 20814, 703 527-1458; *Lynden;* r: meredithmelmed@yahoo.com
**MELONEY, Mrs. Charlotte A. (Charlotte A. More); *1918*
*MELOON, Helen B.; *1935*
MELTON, Anne Ford; *1957* ; AB Unc; Sales & Mktg./Writing Editing; r: 310 E. Brow Rd., Lookout Mtn., TN 37350, 423 82 1406; Anne, Rhonda
**MELTON, Mrs. Annie (Annie Ford); *1924* AB
**MELTON, Henrietta; *1933* (See Durham, Mrs. Henrietta)
MELVIN, Ms. Elizabeth Catherine; *1999* BA; Mutual Fund Trade Bank of America Investments, 900 W. Trade St., Charlotte, N 28225, 704 317-0321; r: 2225 Greenway Ave., Charlotte, N 28204, 704 277-5546; r: melvin122@hotmail.com
MELVIN, Mrs. Wendy (Wendy Thomas); *1964* AB; MA Lak Forest Clg., BS; Retired Cnslt.; r: POB 1364, Boca Grande, F 33921, 941 964-0525; wendybocagrande@excite.com

ELZER, Mrs. Jeanne (Jeanne Harmon); *1933*
EMMOTT, Jennifer Sara; *1986* (See Rosenberg, Mrs. Jennifer Memmott)
ENCHEN, Virginia M.; *1937* (See Morrison, Mrs. Virginia M.)
ENCKE, Margaret J.; *1936*
ENDEL, Christine Denise; *1973* (See Prewitt, Col. Christine D., USAF)
ENDELL, Mrs. Alice (Alice Butler); *1960*
ENDELSOHN, Mrs. Josephine (Josephine Becker); *ACAD*
ENDELSON, Kathryn; *1960* (See McDonald, Mrs. Kathryn)
ENDELSON, Rosalind D.; *1937*
ENDELSON, Sharon Jean; *1975* (See Gallery, Mrs. Sharon Jean)
ENDELSSOHN, Barbara Jo; *1978* (See Price, Mrs. Barbara Jo)
ENDEZ, Ms. Gracia Maria Marin; *1997* ; r: c/Nescania 11-70B, Sevilla 41006, Spain
ENDOLIA, Pamela A.; *1966* (See Abernathy, Mrs. Pamela M.)
ENDOZA, Mrs. Celia Isabel; *1962* AB; Inversiones Y Bienes S.A., Ave. Jerez, 6a Calle #1102, Apt. 3, Tegucigalpa, Honduras; : POB 2188, Tegucigalpa DC, Honduras, 5042326655; Ralph, Katherine, Karen, Patrick;
: celia_mendoza@hotmail.com
ENEFEE, Betty; *1940* (See Ahrens, Mrs. Betty)
ENGDEN, Susan Collette; *1980* (See Mengden-Ellis, Mrs. Susan Collette)
ENGDEN-ELLIS, Mrs. Susan Collette (Susan Collette Mengden); *1980* ; PhD Boston Clg., MBA Univ. of Texas, Austin; Child Psychologist, Brooke Army Med. Ctr., 210 916-1600; : 431 Northridge Dr., San Antonio, TX 78209, 210 822-7266
ENGEL, Faith; *1922* (See Davis, Mrs. Faith)
ENGUY, Mrs. Bozena (Bozena Adamova); *1927*
ENIZ, Mrs. Kathleen Elizabeth (Kathleen E. Baur); *1989* ; BA Univ. AL; Public Affairs Ofcr., St. Joe Co.; r: 1522 Grape St., Tallahassee, FL 32303, 850 561-8695; *Carlos*
ENK, Margaret G.; *1922* (See West, Mrs. Margaret G.)
ENSING, Katherine; *1944* (See Teitgen, Mrs. Katherine)
ENSINI, Mrs. Anne (Anne Clark); *1965* AB; r: Box 524, Nantucket, MA 02554
ENSON, Ms. Susan S. (Susan W. Somerville); *1968* AB; MBA Boston Univ.; Finance & Investments Retired, Aetna Life & Casualty, Hartford, CT; r: 3 Echo Ln., Avon, CT 06001, 860 673-3560;
smenson@snet.net
ENTZINGER, Mrs. Suzanne Marie (Suzanne Marie Bassewitz); *1952* AB; JD Hofstra Law Sch., AB Sweet Briar Clg.; Atty., Suzanne Mentzinger, JD; r: 154 W. 70th St. Apt. 3H, New York, NY 10023, 212 799-4252; Denise, Philip;
egalsuz@aol.com
ERCADO, Mrs. Sarah Glenn (Sarah Glenn Stafford); *1995* ; Homemaker; r: 1936 Dale Ln., Dale, TX 78616, 512 601-1634; *A.J.;* Scout;
ssmercado3@aol.com
ERCELLS, Mrs. Alice F. (Alice F. Dukes); *ACAD*
ERCER, Anne; *1966* (See Kornegay, Mrs. Anne)
ERCER, Mrs. Anne E. (Anne E. Old); *1938* ; BS Univ. of Hawaii; Tchr. Retired; r: 4630 Lorraine Ave., Dallas, TX 75209, 214 526-6396; *Blair;* Anne Kornegay, Marilyn Luckett, Blair Jr., Edward
ERCER, Mrs. Bessie (Bessie Wheless); *ACAD*
ERCER, Elizabeth; *1940* (See Hammond, Mrs. Elizabeth)
ERCER, Mrs. Ruth Farrar (Ruth Farrar Benedict); *1984* ; r: 158 S. Prospect St., Oberlin, OH 44074, 440 774-4019
ERCER, Mrs. Sybil Walker (Sybil Maclin Walker); *1995* BA; Pres. Notary/Cnslt., Limitless Creations-Art By Design; r: 201 Hunt St., Clermont, FL 34711, 352 243-8831; *Matthew;* Ashley, Noelani;
b: mmercer@iglide.net
ERCHAN, Ms. Joan (Joan Messenger); *1965* AB; r: 1016 Main St., Evanston, IL 60202, 847 328-4468
ERCHANT, Nancy; *1951* (See Henry, Mrs. Nancy)
ERCUR, Mrs. Elizabeth (Elizabeth Pape); *1924* AB
ERCUR, Pape (Pemmie) E.; *1964* (See Cleveland, Mrs. Pape M.)
EREDITH, Ann Cai; *1962* (See Hilgeman, Mrs. Ann Meredith)
EREDITH, Barbara; *1952* (See Higginbotham, Mrs. Barbara)
EREDITH, Blaire Leigh (Blaire Leigh); *2004* ; r: 105 Stonemill Dr. Apt. A, Lynchburg, VA 24502, 434 525-3698
EREDITH, Mrs. Carolyn (Carolyn Foster); *1961* AB; r: 202 Churchwardens Rd., Baltimore, MD 21212, 410 433-6460

****MEREDITH**, Ellis; *ACAD*
****MEREDITH**, Emily; *1924* (See Strange-Boston, Mrs. Emily)
MEREDITH, Mrs. Karen Black, Esq. (Karen Fredonia Black); *1980* AB; JD Georgetown Univ.; Attorney Commercial Transactions/Aviation, Cahill Gordon & Reindel LLP, 80 Pine St., New York, NY 10005, 212 701-3445; r: 275 Clearview Ave., Southold, NY 11971, 631 765-6399; *Robin;*
kmeredith@cahill.com
MEREDITH, Kathleen O'Connor; 1988 (See Iacobelli, Mrs. Kathleen Meredith)
***MEREDITH**, Mrs. Marcia (Marcia Erickson); *1973*
****MEREDITH**, Mrs. Ruth D. (Ruth D. O'Keefe); *1944*
MEREDITH, Mrs. Sydney (Sydney Overstreet); *1950* BA; r: 7201 Shirland Ave., Norfolk, VA 23505, 757 423-4305; *H.;* Sydney
***MEREDITH**, Sydney S.; *1974* (See Ellis, Mrs. Sydney S.)
MERES, Anna Katherine; *1998* (See Wade, Ms. Anna Katherine)
MERGENHAGEN, Mrs. Mary Catherine (Mary Catherine Smith); *1989* ; BA Baylor Univ., MA Baylor Univ.; Speech Pathologist/ Homemaker; r: 6115 Knollview, Spring, TX 77389, 281 257-3761; *Paul;* Jillian, Mack
MERIC, Elizabeth(Betsie) A.; *1973* (See Gambel, Mrs. Elizabeth (Betsie) M.)
****MERICKA**, Mrs. Lauretta (Lauretta Popp); *1926*
MERION, Renee D.; *1990* (See Everett, Mrs. Renee Merion)
****MERIWETHER**, Elizabeth; *1925* (See Benson, Mrs. Elizabeth)
****MERIWETHER**, Millie F.; *1925* (See Brooks, Mrs. Millie F.)
MERKLE, Jane; *1965* (See Borden, Mrs. Jane Merkle)
MERRIAM, Jane; *1969* (See Hildt, Mrs. Jane)
MERRICK, Mrs. Angela Dawn (Angela Dawn Elliott); *1998* BA; 5th Grade Tchr., St. Luke's Episcopal Sch., 980 Azalea Rd, Mobile, AL 36693, 251 666-2991; r: 17 N. Reed Ave., Mobile, AL 36604, 251 479-7585; *Justin;*
b: amerrick@sles.cc
****MERRICK**, Grace; *1924* (See Twohy, Mrs. Grace)
****MERRICK**, Sarah; *1926* (See Houriet, Mrs. Sarah)
***MERRIGAN**, Mrs. Leslie (Leslie Nottage); *1974*
MERRILL, Adalyn; *1936* (See Luthin, Mrs. Adalyn)
***MERRILL**, Amanda S.; *1976*
****MERRILL**, Mrs. Anne E. (Anne E. Leach); *1944*
MERRILL, Mrs. Anne Rhett (Anne Rhett Taylor); *1969* AB; MA Univ. of Virginia; Homemaker; r: 287 Hot Springs Rd., Santa Barbara, CA 93108, 805 565-3272; *Hugh;* Charles R., Alexander H.;
r: a.merrill@verizon.net
****MERRILL**, Florence; *1940* (See Pilkinton, Mrs. Florence)
MERRILL, Hannah (Hannah Cobden); *1938* ; r: 1 John Anderson Dr.,, #218, Ormond Bch., FL 32176, 386 677-8456; *Isaac (Dec)*
MERRILL, Louise Claire; *1981* (See deOrtiz, Mrs. Louise Claire)
***MERRILL**, Mrs. Mary L. (Mary L. Agnew); *1937*
****MERRILL**, Mrs. Sarah (Sarah Harrison); *1932* AB
MERRILL, Mrs. Thelma M.; *1974* ; Med. Technologist, Peninsula Regional Med. Ctr.; r: 9000 Fontaine Rd., Westover, MD 21871, 410 651-3813; *Roger;* Jennifer, Rebecca, Nathaniel;
rmtarpin@aol.com
****MERRILL**, Virginia J.; *1920* (See Smith, Mrs. Virginia J.)
MERRIMAN, Anne Marshall; *1986* (See Duffy, Mrs. Anne Marshall)
***MERRIMAN**, Mrs. Barbara J. (Barbara J. Greenspan); *1969*
****MERRIMAN**, Elizabeth; *1928*
MERRIMAN, Frederika; *1955* (See Naylor, Mrs. Frederika)
****MERRIN**, Mrs. Gertrude (Gertrude Bartels); *1929*
****MERRITT**, Em. T.; *ACAD* (See Nickinson, Mrs. Em. T.)
MERRITT, J. Ansley; *1987* (See Conner, Mrs. J. Ansley)
MERRITT, Ms. Janis; *1973* ; BS Univ. of VA; Riding Instr., Self-Employed; r: 2514 Goldbug Ave., Sullivans Island, SC 29482, 843 883-3522; *David Bethany*
****MERRITT**, Kristin; *1961* (See Germany, Mrs. Kristin)
MERRITT, Margaret; *1937* (See Haskell, Mrs. Margaret)
MERRITT, Mrs. Martha Rene (Martha Rene Powell); *1992* ; Homemaker; r: 341 Lamplighter Ln. SE, Marietta, GA 30067, 770 988-9277
****MERRITT**, Mrs. Mary; *ACAD*
MERRITT, Myra Jean; *1983* AB; r: 12012 Greywing Sq., Apt.C-1, Reston, VA 20191
MERRITT, Sara; *1934* (See Brentnall, Mrs. Sara)
MERRIWEATHER, Elizabeth; *1932* (See Humphrey, Mrs. Elizabeth)
***MERRYMAN**, Florence M.; *1941*

MERSELIS, Mrs. Amy Catherine (Amy Catherine Bryan); *1991*; Administrative Asst., Sterling Clark Art Inst., 225 South St., POB 8, Williamstown, MA 01267; r: 12 Ballou Ln., Williamstown, MA 01267, 413 458-9950; abryan@clark.williams.edu

MERTINS, Anne C.; *1967* (See McDow, Mrs. Anne Mertins)

****MERTZ**, Elizabeth; *1953* (See Barton, Mrs. Elizabeth)

***MERTZ**, Ella J.; *1934* (See Dickson, Mrs. Ella J.)

MERTZ, Gretchen Ann (Gretchen A. Kurtz); *1979*; BA Franklin & Marshall; Sales Svc. Supv., Chiyoda America Inc., 1000 Corporate Oaks Corp Cntr, Morgantown, PA 19543, 610 286-3100; r: 315 W. Somerset St., Fleetwood, PA 19522, 610 944-6492; *David;* gkm321@ptdprolog.net

MESDAG, Ms. Gail Jodine; *1997* BA; Spanish Tchr., Juneau Christian Sch.; r: 9002 Gee St., Juneau, AK 99801; jodinesbc@aol.com

MESERVEY, Mrs. Evelyn (Evelyn Miller); *1951*; BA Univ. of North Carolina; Artist, Self Employed; r: 1 Gibson St., Cambridge, MA 02138, 617 441-7844; *Robert Hilton;* Diana, Sarah; re.meservey@verizon.net

MESSENGER, Joan; *1965* (See Merchan, Ms. Joan)

MESSER, Mrs. Jane J. (Jane Jamison); *1959* BA; Homemaker; r: 254 N. Courtney Dr., Connersville, IN 47331, 765 825-8470; *Frank;* Jamison, Scott, Sarah

***MESSER**, Linda Susan; *1972* (See Shacochis, Mrs. Linda Susan)

MESSER, Mrs. Mary Brown (Mary Brown Watt); *1983* BA; Natl. Inst. of Paralegal Trng.; Homemaker; r: 12410 Seahaven Dr., Richmond, VA 23233, 804 360-2731; *John;* Jack, Mary Kate; r: messermb@aol.com

MESSICK, Nancy C.; *1952* (See Ray, Mrs. Nancy M.)

MESSIKOMER, Susan Louise; *1993* (See Horenkamp, Mrs. Susan Louise)

***MESSINGER**, Mary B.; *1940* (See Asmuth, Mrs. Mary B.)

****MESSITER**, Mrs. Valmai (Valmai Schmitt); *1928*

****METCALF**, Mrs. Arlene D. (Arlene D. Bethel); *ACAD*

METCALF, Marshall L.; *1964* (See Seymour, Mrs. Jack M., Jr.)

****METCALFE**, Mrs. Lois (Lois Smythe); *ACAD*

METHENEY, Mrs. Angela Marie (Angela Marie Wall); *1991* BA; MED West Virginia Univ.; Preschool Lead Teacher, Monongahela Gen. Hospital, J.D. Anderson Dr., Morgantown, WV 26505, 304 285-5544; r: 152 Ruble Run Rd, Lake Lynn, PA 15451, 724 564-1737; *Matthew;* Sabra; metheney@bellatlantic.net

METRO, Mrs. Rebecca Christine (Rebecca Christine Young); *1986* AB; RN, The Arlington Hosp., 1700 N. George Mason Dr., Arlington, VA 22205; r: 2324 N Roosevelt St., Arlington, VA 22205, 703 534-4607

***METTLER**, Louise; *1972*

***METZ**, Barbara; *1931* (See Cluett, Mrs. Barbara)

***METZ**, Mrs. Grace (Grace Schoenheit); *1946* AB

METZ, Ms. Kathryn Thornton; *1990*; r: Cobble Pond Farm, Sharon, CT 06069

METZ, Lauren Harding; *1989* (See Simons, Mrs. Lauren Harding)

METZENTHIN, Mrs. E. Elizabeth (E. Elizabeth Fruit); *1946*; r: 746 Eckrich Pl., Webster Groves, MO 63119, 314 961-5339

METZFIELD, Tamara (Tamara Young); *2002* BA; Paralegal, Hunton & Williams, 951 E Byrd St., Richmond, VA 23219, 804 788-8245; r: 4123 Brightway Dr., Richmond, VA 23294, 804 918-8165; *Dennis;* pups4me@comcast.net

METZGER, Heidi Ann; *1988* (See Potter, Mrs. Heidi M.)

METZGER, June; *1969* (See Davis, Mrs. June)

****METZINGER**, Mrs. Joan (Joan Sharpe); *1952* AB

METZLER, Heather Lynn; *1992* (See Allen, Mrs. Heather Lynn)

METZLER, Mrs. Lisabeth L. (Lisabeth L. Shackelford); *1981*; BS Univ. of Kansas; Retired Research Grant Mgr., Med. Univ. of South Carolina; r: 24 Country Club Dr., Charleston, SC 29412, 843 406-6005; *Tim;* r: lmetzler6@comcast.net

***MEUNIER**, Isabelle; *1974* (See Pery, Mrs. Isabelle)

****MEVAY**, Katherine C.; *1928* (See Clarke, Mrs. Katherine C.)

MEXIC, Mrs. Jeanne Rovics (Jeanne Dawes Rovics); *1988* BA; Hotel Dir. of Sales, Hilton Hotel Corp., 1016 16th St. NW, Washington, DC 20036, 202 955-3722; r: 7845 Old Dominion Dr., Mc Lean, VA 22102, 703 442-7845; *Scott;* Scott Blake Jr.; r: jeanne_mexic@hilton.com

MEYER, Ms. Alice; *1971* AB; AS Virginia Commonwealth Univ BSN; Community Svcs. Liaison, CNS Clinical Trials, St. Petersburg, FL; r: 126 7th Ave. NE, St. Petersburg, FL 33701, 727 895-4939; Alice; r: almeye@aol.com

***MEYER**, Charlotte A.; *1934* (See Sitterley, Mrs. Charlotte A.)

****MEYER**, Mrs. Cora E. (Cora E. Gregg); *ACAD*

MEYER, Donna Ann; *1989* (See Hodgert, Mrs. Donna Meyer)

MEYER, Elizabeth F.; *1974* (See Costello, Mrs. Elizabeth M.)

MEYER, Jean; *1963* (See Aloe, Mrs. Jean)

MEYER, Karen Gill, CFP (Karen G. Gill); *1963* BA; Financial Cnslt. & Broker, Smith Barney, 6710 N. Scottsdale Rd., Scottsdale, AZ 85253, 480 368-6567; r: 7527 N. Eucalyptus Dr., Paradise Vly., AZ 85253, 480 596-8459; *James;* Kristin; karen.g.meyer@smithbarney.com

****MEYER**, Katheryn; *1928* (See Mauchel, Mrs. Katheryn)

MEYER, Ms. Krista Louise; *2002*; r: 221 Montgomery St., Chicopee, MA 01020, 413 592-9012

MEYER, Mrs. Louellen (Louellen Brooks); *1985*; BFA Southern Methodist Univ., BME West Texas A&M Univ.; Organist & Dir. Music, First Presbyterian Church, 32 N. Irving, San Angelo, TX 76903, 325 655-5694; r: 2104 Douglas Dr., San Angelo, TX 76904, 915 944-7714; *Robert;* John, Vivian

****MEYER**, Mrs. Louise (Louise Baton); *1935*

MEYER, Mrs. Margot (Margot Saur); *1960* AB; Homemaker; r: 6 Highview Ave., Bernardsville, NJ 07924, 908 766-4252; *Robert;* Amy, Jenny, Philip

****MEYER**, Mrs. Marjorie (Marjorie Abraham); *1921*

MEYER, Ms. Mary (Mary Trabue); *1963*; MLS Peabody Inst., MED Peabody Inst.; Librarian, Green Hills Library, Nashville, TN 37215; r: 117 Holly Forest, Nashville, TN 37221, 615 646-5945; William T., Molly S.; marymeyer1@yahoo.com

MEYER, Nanci Leigh; *1987* (See Jones, Mrs. Nanci Leigh)

****MEYER**, Mrs. Olga M. (Olga M. Sabel); *ACAD*

MEYER, Patricia; *1955* (See Robinson, Mrs. Patricia)

MEYER, Ms. Penny S. (Penny Stanton); *1961*; BA Goucher Coll 1st Grade Tchr., The Pomfret Sch., S. Pomfret, VT 05067, 802 457-2067; r: 136 Walker Hill Rd, S. Royalton, VT 05068, 802 763-8204; David, Susannah, Allison, Toby

***MEYER**, Roberta J.; *1935* (See Bycott, Mrs. Roberta J.)

MEYER, Mrs. Ruth (Ruth Oddy); *1951* AB; r: 50 Windrow Ln., New Canaan, CT 06840, 203 972-2709

MEYERDIERKS, Sara Jane; *1973* (See Hillgrove, Ms. Sara Meyerdierks)

MEYERINK, Elizabeth; *1959* (See Lord, Mrs. Elizabeth)

****MEYERS**, Dorothy; *1924* (See Rixey, Mrs. Dorothy)

MEYERS, Mrs. Frances M. (Frances Mallory); *1964* AB; r: 982 Music St., Novelty, OH 44072, 440 564-5620; *Edward;* Charles E., James F., Mallory Taylor; r: fmeyers@wris.com

MEYERS, Mrs. Holly Knotts (Holly Knotts Perkins); *1979*; JD Pepperdine Univ., BA Univ. Texas Austin; Judge, Cnty. Court Angelina Cnty., POB 908, Lufkin, TX 75904, 936 634-8916; r: 506 Carriage Dr., Lufkin, TX 75901

***MEYERS**, Mrs. Leonie (Leonie Dewis); *1941*

***MEYERS**, Marguerite E.; *1938* AB

MEYERS, Marilyn; *1968* (See Buckey, Mrs. Marilyn)

MEYERS, Melissa; *1960* (See Gibbs, Mrs. Melissa)

****MEYERS**, Ruth; *1933* (See Plaksin, Mrs. Ruth)

***MEZEY**, Mrs. Petsy A. (Petsy A. Gautier); *1955*

MIANI, Mrs. Jean S. (Jean S. Chaloux); *1972* AB; r: Viale Filipetti 1, Milano 20122, Italy

***MICARE**, Kelly Lee Ann; *1986*

MICHAEL, Ms. Deborah G. (Deborah L. Glazier); *1962* AB; BA Virginia Commonwealth Univ.; Retired Acct.; r: 612 Mayfair Ave., Richmond, VA 23226, 804 288-0162; Julia, Alice; b: pandora53@erols.com

***MICHAEL**, Diana S.; *1976* (See Cignavitch, Mrs. Diana S.)

***MICHAEL**, Margaret Revell; *1988*

MICHAEL, Mrs. Rosalinda G. (Rosalinda V. Guardabassi); *19*[illegible] AB; r: 1102 Bellewood Rd., Anchorage, KY 40223, 502 245-29[illegible]

***MICHAELIS**, Victoria L.; *1972* (See Bartholow, Mrs. Victoria L.)

MICHAELS, Ms. Laura J.; *1998* BA; r: 12 Doe Farm Ln., Newmarket, NH 03857

MICHAELS, Ms. Rachael Christine; *2002*; r: 2650 S. Pinetree Blvd., Thomasville, GA 31792, 229 227-0977

CHAUD, Ms. Elizabeth Anne (Elizabeth Anne Maraffi); *1986* BA; Sales Mgr., Govconnection Inc., 706 Milford Rd, Merrimack, NH 03054, 800 800-0009; r: 989 Belmont St., Manchester, NH 3104, 603 626-3742; *Joseph;* Madeline, Charlotte; nmagic1@attbi.com

CHAUX, Mrs. Julia Gray (Julia Gray Saunders); *1939* BA; Retired; r: 1600 Westbrook Ave. No 633, Richmond, VA 23227, 04 264-6445; *Richard;* ramjgsm@aol.com

CHEL, Esther M.; *1969* (See Lyons, Mrs. Esther M.)

CHEL, Helen R.; *1939* ; r: 58 Garden Ct., Verona, PA 15147

CHEL, Mrs. Joan (Joan Hess); *1951* AB; BA Sweet Briar Clg., MA Vanderbilt Univ.; Retired Writer, Spirituality & Health; r: 108 Manhasset Woods Rd., Manhasset, NY 11030, 516 627-5644; *Frederick;* Frederick, Christopher, Jennifer

CHEL, Mrs. Lucille C. (Lucille C. Greene); *1938* AB; r: 330 Roebling Rd. S, Belleair, FL 33756

CHEL, Lucinda C.; *1966* (See Blakely, Mrs. Lucinda M.)

CHELET, Ms. Thea Cecilie; *1990* AB

CHELSON, Mrs. Betty Murden (Betty Louise Murden); *1957* BA; Retired Lawyer; r: 110 45th St., Virginia Bch., VA 23451, 757 28-1063; David; mike118@aol.com

CHIE, Mrs. Marie Teresa (Marie Teresa Reece); *1961* AB

CHIE, Rebecca Harris; *1987* (See Michie McVeigh, Mrs. Rebecca Harris)

CHIE MCVEIGH, Mrs. Rebecca Harris (Rebecca Harris Michie); *1987* BA; Homemaker; r: 1037 Greenway Ct., Lynchburg, VA 24503, 434 384-3125; *Charles McVeigh;* Emory, William, Charles; ebmcveigh@adelphia.net

CKELSON, Mrs. Joan A. (Joan T. Adriance); *1969* AB; BA; Tennis Coach, Athens City Sch. Dist.; r: 6506 Ervin Rd., Athens, OH 45701, 740 592-6008; Christopher, Kelly, Sara; oanmickelson@hotmail.com

CKEY, Mrs. Alice (Alice Dufresne); *1974* ; r: 6215 Guilford Dr., Alexandria, VA 22310, 703 971-3318

CKLEY, Gail C.; *1982* (See Murthy, Mrs. Gail Mickley)

CKLEY, Ms. Karen Margot; *1997*

CKLEY, Manoa E.; *1976* (See Daniel, Mrs. Manoa E.)

COU, Julie; *1951* (See Eastwood, Mrs. Julie)

CROS, Dr. Marianne; *1965* AB; MA St. Bonaventure Univ., PhD Univ. of Western Ontario; Asst. Prof., English Literature, Univ. of Guelph, Guelph, ON, Canada N1G 1V1; r: 75 James St. W, Guelph, ON, Canada N1G 1E5, 519 763-2785; *Tim Struthers PhD;* Eleni Kapetanio, Joy Struthers; nmicros@sympatico.ca

DDLETON, Ms. Amy Dare; *1991* ; r: 1045 Fireside Dr., Allen, TX 75002, 972 390-0111

DDLETON, Mrs. Annette Brown (Annette Brown Franklin); *1989* AB; Mental Health Couns./Homemaker, Virginia Baptist Hosp., 3310 Rivermont Ave., Lynchburg, VA 24503, 434 947-4137; r: POB 58, Madison Hts., VA 24572, 434 384-8453; *Jack;* Kyleigh; awk217mb@aol.com

DDLETON, Barbara Ann; *1988* (See Snell, Mrs. Barbara Ann)

DDLETON, Debra Jean; *1981* (See Dickinson, Mrs. Debra Jean)

DDLETON, Mrs. Edith (Edith Bowron); *1939*

DDLETON, Frances; *1926* (See Cameron, Mrs. Frances)

DDLTON, Maxine; *1926* (See Thulin, Mrs. Maxine)

DGETTE, Mrs. Nancy (Nancy Floyd); *1958* ; r: 3003 Duke of Gloucester Ct., Chesapeake, VA 23321

DLEN, Mrs. Gertrude (Gertrude Robertson); *1939* AB

DURA, Mrs. Brieanne (Brieanne Vogler); *2001* BS; MD George Washington Univ.; Med. Student; r: 2400 16th St. NW No 727, Washington, DC 20009, 202 234-4792; *Benjamin;* vogler01@hotmail.com

ERKE, Margaret R.; *1922* (See Rossiter, Mrs. Margaret R.)

ER-Y-TERAN, Anamaria; *1987* ; r: 5 Tranv Sebucan Qta Loreta, Caracas 1071, Venezuela

ESSNER, Betty; *1941*

ESSNER, Jane; *1939* (See Beauchamp, Mrs. Jane)

GHELL, Alice; *1965* (See Foster, Mrs. Alice)

HALIK, Donna June; *1978* (See Lee, Ms. Donna J.G.)

HOLIC, Gerda; *1953*

IKELL, Katherine (Katy) Olliff; 1976 (See Cochran, Mrs. Katherine (Katy) Mikell)

MIKELL, Mrs. Sara Noll (Sara Noll Thompson); *1946* ; BA; Homemaker; r: 3518 Cypress Club Dr. #208, Charlotte, NC 28210, 704 364-3896; *C.;* Katherine

MIKOLAITIS, Justine Ann; *2002*, 2001 BA; r: Eight Wade Dr., Cherry Hill, NJ 08034, 856 667-2903

MILAM, Margaret; *1933* (See McDermott, Mrs. Margaret)

***MILAN**, Nancy; *1958* (See Alexander, Mrs. Nancy)

MILAN, Mrs. Shelley Marguerite (Shelley Marguerite Jobe); *1985* AB; r: 3101 Drumm Ct., Kensington, MD 20895, 301 946-1115

***MILAR**, Jane; *1932* (See MacBride, Mrs. Jane)

MILBANK, Anne S.; *1971* (See Mell, Mrs. Anne S.)

MILBURN, Mrs. Diane Erwin (Diane Erwin Riley); *1980* ; BS Univ. NC, Chapel Hill; Sr. Applied Research Engr., Lexmark Intl., Inc., 740 W. New Circle Rd., Lexington, KY 40550, 859 232-2008; r: 208 E. Jackson St., Georgetown, KY 40324, 502 867-1348; *Ron;* Casey, Jonathon, Holly; dmilburn@lexmark.com

MILBURN, Mrs. Ethel (Ethel James); *1941* ; r: 21 Shinglebank, Milford-on-Sea, Lymington, Hants SO41 0WQ, England, 01590 645081; *Kenneth;* Susan, Cynthia, Andrew

***MILBURN**, Priscilla A.; *1959*

***MILBURY**, Ms. Christyna Noelle; *1999*

***MILDON**, Ann M.; *1940*

MILES, Mrs. Betty (Betty Henigbaum); *1934* ; r: 401 E. Linton Blvd., Number 273, Delray Bch., FL 33483, 561 276-1755

***MILES**, Catherine L.; *1951* (See Baxter, Mrs. Catherine L.)

***MILES**, Cynthia L.; *1972* (See Martinez, Mrs. Cynthia L.)

****MILES**, Mrs. Elizabeth (Elizabeth Lankford); *1929* BA

****MILES**, Mrs. Evelyn (Evelyn Williams); *ACAD*

****MILES**, Joyce; *1954* (See Ruhe, Mrs. Joyce)

****MILES**, Katherine; *1929* (See Armstrong, Mrs. Katherine)

MILES, Randi Lynn; *1966* (See Long, Mrs. Randi Lynn)

****MILES**, Mrs. Ruth A. (Ruth A. Henne); *1924* AB

****MILHOLLAND**, Irene; *SPEC* (See McClelland, Mrs. Irene)

MILKS, Mrs. Harriet Caroline (Harriet Caroline Dinegar); *1977* AB; JD Rutgers Univ., MA Univ. Pennsylvania; Atty., Harriet Dinegar Milks, Esq., 94 S Main St., POB 157, Ocean Grove, NJ 07756, 732 988-3400; r: POB 21734, Juneau, AK 99802, 732 775-3587

MILL, Mrs. Edwine (Edwine Schmid); *1938* ; BA Washington Univ.; r: 1 McKnight Pl. Apt. 364, St. Louis, MO 63124; *Charles;* Meredith

MILL, Ms. Meredith S.; *1971* AB; Architectural Designer; r: 60 Corte Alegre, Greenbrae, CA 94904, 415 461-4552; Charles Mckelwa, Taylor Mancini; meredithmill@aol.com

MILLAN, Martha O.; *1969* (See Upson, Mrs. Martha O.)

MILLAR, Ms. Cara Michelle; *2000* ; BA St. Mary's Clg. Maryland; Adj. Faculty, Clg. of Southern Maryland, La Plata, MD 20646; r: 43687 Drumcliff Rd., Hollywood, MD 20636, 301 373-5468; cmmillar@smcm.edu

MILLAR, Mrs. Gretchen Fawn (Gretchen Fawn Wulster); *1983* AB; r: Sandy Way, Cobham, Surrey KT11 2EY, England

MILLAR, Mrs. Lucy Armistead (Lucy Armistead Chapman); 1983 AB; r: 11 Albemarle Ct., Atlanta, GA 30327, 404 355-2608; *Ken;* Peyton, Schuyler; skypey@aol.com

***MILLAR**, Margaret; *1967*

****MILLAR**, Sydney; *1936* (See Baker, Mrs. Sydney)

MILLARD, Mrs. Fredda (Fredda Duncombe); *1949* AB; r: 200 Glenwood Cir., #336, Monterey, CA 93940, 831 644-9051; *Grant;* Carter, Susan, Brook

****MILLARD**, Georgia; *1921* (See Hewlings, Mrs. Georgia)

MILLARD, Kimberly Ann; *1984* ; BA Davenport Clg.; Med. Billing Spec., Grand River Cardiology, 1000 E. Paris SE, Grand Rapids, MI 49546, 616 949-8554; r: 1464 Yorkshire St. SE, Grand Rapids, MI 49508, 616 452-0140; billing@grcardio.com

****MILLARD**, Mary; *1924* (See Webb, Mrs. Mary)

MILLENDER, Margaret Mackay; *1963* (See Holmes, Mrs. Margaret)

****MILLER**, Alice; *1922* (See Bly, Mrs. Alice)

***MILLER**, Ms. Angela; *1973*

MILLER, Mrs. Ann (Ann Saunders); *1953* AB; BFA Memphis Clg. of Arts; Arts, Freelance, 4304 Nellwood, Memphis, TN 38117, 901 682-5131; r: 4304 Nellwood Ln., Memphis, TN 38117, 901 682-5131; Richard, Stuart, Patricia Snyder

****MILLER**, Mrs. Anne (Anne Cumnock); *1910* AB

**MILLER, Anne E.; *1939* (See Mahoney, Mrs. Anne E.)
MILLER, Mrs. Anne (Nancy) (Anne (Nancy) Maury); *1954* AB; Free-lance Journalist-Feature Writer, Boca Raton, FL 33487, 561 731-2757; r: 2007 Roma Way, Boynton Bch., FL 33426, 561 731-3540; *Bruce;* Leslie, Scott, Anne;
r: nancypage@att.net
*MILLER, Mrs. Annetta (Annetta Robertson); *1932*
MILLER, Mrs. Barbara (Barbara Horowitz); *1951* ; BA Upsala Clg.; Retired Sch. Tchr./Secondary, South Orange-Maplewood Sch. Dist. (New Jersey); r: 5690 Caminito Isla, La Jolla, CA 92037, 858 459-0978; *David (Dec);* Bruce, Steven
MILLER, Mrs. Barbara (Barbara Bolles); *1943* AB; Volunteer; r: 3025 Valleyview Dr., Toledo, OH 43615, 419 536-1693; *William;* Kenneth A (Dec), Dr. Scott B.
*MILLER, Barbara; *1935* (See Gibson, Mrs. Barbara)
MILLER, Mrs. Barbara J. (Barbara J. Yocom); *1963* AB; r: 7536 Greenfield Rd., Annandale, VA 22003, 703 941-4926;
jbmillers@hotmail.com
**MILLER, Mrs. Barbara P. (Barbara P. Doty); *1964* AB
**MILLER, Mrs. Beatrice A. (Beatrice A. Armstrong); *ACAD*
MILLER, Mrs. Bessie S. (Bessie S. Dugins); *1971* ; r: #8 Patton Pl., Tuscaloosa, AL 35404, 205 553-1682
*MILLER, Mrs. Beverly J. (Beverly J. Wright); *1971* BA
*MILLER, Carol; *1932* (See Jonas, Mrs. Carol)
MILLER, Mrs. Carol M. (Carol M. Vontz); *1968* BA; VP, Heidelberg Distributing Co., 1247 Leo St., Dayton, OH 45404, 937 220-6403; r: 3629 Red Oak Rd., Oregonia, OH 45054, 513 932-9704; Michael, Vail, Brooke
MILLER, Caroline; *1953* (See Ewing, Mrs. James H.)
MILLER, Caroline; *1943* (See McClintock, Mrs. Caroline)
MILLER, Caroline Denise; *1995* (See James, Mrs. Caroline Denise)
MILLER, Mrs. Catherine Elizabeth (Catherine Elizabeth Adams); *1982* AB; BS VCU Pharmacy; Dir. of Pharmacy, Riverside Behavioral Health Ctr., 2244 Executive Dr., Hampton, VA 23666, 757 827-3147; r: 107 W. Woodland Rd., Grafton, VA 23692, 757 898-8189; *David;* Madeline, Alexandra;
dcmamiller@earthlink.net
**MILLER, Catherine L.; *1923* (See Pollard, Mrs. Catherine L.)
MILLER, Catherine Ronell; *1992* (See Hennig, Mrs. Catherine Ronell)
**MILLER, Mrs. Celia (Celia Marshall); *1924* AB
MILLER, Mrs. Charlotte (Charlotte Taylor); *1955* BA; Devel. Dir. Retired; r: POB 412, Round Hill, VA 20142, 540 554-8281; *Andrew;* Helen, Foxhall
MILLER, Mrs. Dayton S. (Dayton S. Lawson); *1971* ; r: 48 Da Vinci, Lake Oswego, OR 97035;
mdayton@linfield.edu
**MILLER, Mrs. Doris A. (Doris A. Lake); *1928*
MILLER, Mrs. Dorothy (Dorothy Fairbairn); *1926* ; r: 102 Gin Mill Rd, Hamlet, NC 28345, 910 582-2473
*MILLER, Dorothy Michelle; *1986*
**MILLER, Edith; *1923* (See McClintock, Mrs. Edith)
MILLER, Elaine M.; *1971* (See Ballengee, Mrs. Elaine M.)
**MILLER, Eleanor; *1925* (See Patterson, Mrs. Eleanor)
**MILLER, Mrs. Elisabeth R. (Elisabeth R. Orr); *1930*
*MILLER, Mrs. Elizabeth (Elizabeth Nold); *1937*
**MILLER, Elizabeth; *1927* (See Allan, Mrs. Elizabeth)
MILLER, Elizabeth; *1955* (See Sayler, Mrs. Elizabeth)
MILLER, Elizabeth L.; *1968* (See Green, Mrs. Elizabeth M.)
**MILLER, Elizabeth R.; *1924* (See Master, Mrs. Elizabeth R.)
MILLER, Mrs. Ellen Boyd (Ellen Boyd Duval); *1944* AB; Retired; r: 2104 Cedarfield Ln., Richmond, VA 23233, 804 273-6589; *William Read;* William IV, Judith;
ebdmwrm@aol.com
MILLER, Ellen J.; *1969* (See Bristol, Mrs. Ellen M.)
*MILLER, Mrs. Ellen P. (Ellen P. Moore); *1972*
MILLER, Emily Sturges; *1989* ; r: 11444 W. Olympic Blvd., Los Angeles, CA 90064
MILLER, Mrs. Estelle Courand (Estelle Courand); *1953* AB; r: Interlink 534, POB 02-5635, Miami, FL 33152
MILLER, Evelyn; *1951* (See Meservey, Mrs. Evelyn)
**MILLER, Eylese; *1938* (See Latham, Mrs. Eylese)
**MILLER, Fannie; *ACAD* (See Williams, Mrs. Fannie)
**MILLER, Mrs. Frances (Frances Effinger); *ACAD*
MILLER, Frazier; *1996* (See Aronhalt, Mrs. Frazier)
**MILLER, Georgana; *1935*
MILLER, Gretchen; *1966* (See Wintersteen, Mrs. Gretchen M.)
MILLER, Mrs. Helen (Helen Smith); *1930* AB; r: 24 Arapaho Rd., W. Hartford, CT 06107
**MILLER, Helen; *1920* (See Kavanagh, Mrs. Helen)
**MILLER, Helen; *1929* (See Mandel, Mrs. Helen)
*MILLER, Mrs. Helen C. (Helen C. Rawn); *1943*
MILLER, Ms. Holly Leigh; *1995* BA; Northwestern Univ.; Accou Supv., Brann Worldwide, 111 S Calvert St. Ste. 2000, Baltimor MD 21202, 410 230-3700; r: 14 Barrow Ct., Towson, MD 2120 410 828-5587;
holly.mallos@us.brann.com
MILLER, Ila L.; *1972* (See Sloan, Mrs. Ila L.)
MILLER, Mrs. Irene Warren Moore (Irene Warren Mitchell Moore *1972* AB; MED Univ. of Virginia; Learning Spec./Photographe Author; r: 70 E 96th St. Apt. 5A, New York, NY 10128, 212 72 5430; *William;*
r: iwmm@aol.com
**MILLER, Mrs. Isabel (Isabel Cornwall); *1913*
*MILLER, Jacqueline; *1973* (See Bryant, Mrs. Jacqueline)
MILLER, Mrs. Jane (Jane Duncan); *1959* ; r: POB 20561 Greensboro, NC 27420
MILLER, Jane; *1948* (See Wright, Mrs. Jane)
*MILLER, Jane B.; *1939*
**MILLER, Janet; *1936* (See Mitchell, Mrs. Janet)
**MILLER, Mrs. Janet K. (Janet K. Kimball); *1935* AB
MILLER, Jean; *1967* (See Sullivan, Mrs. Jean)
MILLER, Mrs. Jeannette B. (Jeannette S. Bush); *1971* AB Business Mgr., Montclair Fndn.; r: 71 Clinton Ave., Montclair, N 07042, 973 783-9522
MILLER, Mrs. Joan (Joan Lux); *1961* ; Horticulture; r: 501 Re dington Way, Irmo, SC 29063, 803 407-3559; *Alvin;* Carol Smoak, Leslie Morano, Mary Jo Dawson, Beth
MILLER, Joann Blakeney; *1947* (See Anderson, Mrs. Joa Blakeney)
**MILLER, Mrs. Josephine (Josephine Payne); *1919* AB
*MILLER, Mrs. Joyce A. (Joyce A. Thompson); *1974*
MILLER, Kathryn Elizabeth; *1987* (See Sanghani, Mrs. Kathr Elizabeth)
MILLER, Mrs. Kathryn K. (Kathryn K. Montz); *1969* AB; Ins. Acct., GSR Ins., 400 3rd Ave. #211, Kingston, PA 18704, 5 288-6401; r: Box 130, Star Rte., White Haven, PA 18661, 5 472-9029; *Edward;* Jack, Bill, E.W., Kiki
MILLER, Mrs. Keithley R. (Keithley Dawson Rose); *1969* BA Kemble Interiors, 294 Hibiscus Ave., Palm Bch., FL 3348 r: 227 Australian Ave. # 1C, Palm Bch., FL 33480; Christoph Victoria;
r: kiki9880@earthlink.net
MILLER, Mrs. Lee Mackubin (Lee Mackubin); *1966* BA; MED Duke Univ.; Homemaker/Social Work With Mentally Impaire r: 1266 W. Paces Ferry Rd NW, Box 457, Atlanta, GA 30327, 4 261-1300; *Patrick;* Patrick, Macon, Anne Lacy
MILLER, Mrs. Leslie Elise Forbert (Leslie Elise Forbert); *1979* AB; Regional Dir. of Mktg., Guests, Inc., 3125 Albert Lankford D Lynchburg, VA 24501, 434 847-9041; r: 271 E. Monitor R Amherst, VA 24521, 434 946-7356; *Jesse;* Victoria, David;
r: leslie_f57@hotmail.com
MILLER, Mrs. Linda E. (Linda Emery); *1962* AB; MAT Du Univ.; Educational Cnslt., IA Dept. of Educ., Des Moines, 50319, 515 281-4705; r: 2809 Ashwood Dr., Des Moines, 50322, 515 278-2987; *Clark;* Jocelyn;
r: lindaemiller@msn.com
MILLER, Mrs. Linda Gladney (Linda Gladney Cudd); *1985* ; BA Newcomb Clg.; Homemaker; r: 356 Fairway Dr., New Orlea LA 70124, 504 482-9239; *Michael;* Anna, Michael, Robert;
r: lcm356@bellsouth.net
MILLER, Linda Suzanne; *1985* AB; Computer Software Ins Westat, 1650 Research Blvd., Rockville, MD 20850, 301 2 3980; r: 7902 Cloverhill Dr., Frederick, MD 21702, 301 663-43
r: lindamiller@westat.com
MILLER, Lisa Suzanne; *1986* (See Shakoor, Mrs. Lisa Suzann
MILLER, Lizora; *1959* (See Yonce, Mrs. Lizora)
MILLER, Lucia Lang; *1981* ; MA Univ. Vermont; Exec. Di Mental Illness Educ. Proj., POB 813, Brookline, MA 024
r: POB 470813, Brookline Vlg., MA 02447
*MILLER, Lucile C.; *1926* (See Matthews, Mrs. Lucile C.)
**MILLER, Lucy Harrison; *1930* (See Baber, Mrs. Lucy Harrison

ILLER, Mrs. Lucy P. (Lucy Parton); *1941*; Wheelock Clg.; Homemaker/Lecture Asst.; r: 1504 Harbor Ct., Ft. Myers, FL 33908, 239 432-9397; *Laymon;* Robert, Arthur, Lucy Lee; laymnluce@aol.com

ILLER, Mrs. Lyn A. (Lyn Oakes); *1969* AB; Benefits Administration, Univ. of Southern California, Human Resouces Ofc., Los Angeles, CA; r: 645 Palmera Ave., Pacific Palisades, CA 90272, 310 454-0838; *Steven;* Patrick, Carolyn; evelynmi@usc.edu

ILLER, Lynne Dee; *1976* (See Bernard, Mrs. Lynne Dee)

ILLER, Ms. Madge Elizabeth; *1998* BA; Account Exec., Reichert Communications, LLC, San Francisco, CA; r: 1891 Hayes St., San Francisco, CA 94117, 415 346-1117; r: madge707@yahoo.com

ILLER, Mrs. Margaret C. (Margaret C. Sandidge); *1937* AB; Retired-Tchr.; r: The Madison, No. 215, 9120 Belvoir Woods Pkwy., Ft. Belvoir, VA 22060, 703 360-0503; *ADR George(Dec);* Elizabeth, S. Mason

ILLER, Mrs. Margaret E. (Margaret E. Gehris); *1923*

ILLER, Marianna J.; *1967*

ILLER, Marion; *1927* (See Barbee, Mrs. Marion)

ILLER, Marjorie; *1932* (See Close, Mrs. Marjorie)

ILLER, Marjorie J.; *1938* (See Raber, Mrs. Marjorie J.)

ILLER, Mrs. Martha Jean (Martha Jean Brooks); *1941* BA

ILLER, Martha Lyons; *1979* (See Boudreau, Mrs. Martha Lyons)

ILLER, Mrs. Mary (Mary Kritser); *1945*

ILLER, Mary Beth; *1986* (See Orson, Mrs. Mary Beth)

ILLER, Mary D.; *1959*

ILLER, Mrs. Mary F. (Mary Harrison Fitzhugh); *1964* AB; MA Columbia Univ., MBA Columbia Univ.; Gen. Auditor Retired, American Express; r: 510 E. 86th St., Apt. 7A, New York, NY 10028, 212 879-7251; *Sam;* r: fitzhugh42@yahoo.com

ILLER, Mary G.; *1940* (See Naquin Sharp, Mrs. Mary G.)

ILLER, Mrs. Mary Marsh (Mary L. Marsh); *1964* AB; Dir. of Human Resources/Equal Opportunity, Salem State Clg., Salem, MA 01970, 978 542-6124; r: 31 Pratt Ave., Beverly, MA 01915, 978 927-3278; Megan; b: mary.miller@salemstate.edu

ILLER, Mrs. Mary S. (Mary S. Fender); *1934*

ILLER, Mrs. Mary W. (Mary E. White); *1941* AB; Homemaker; r: 3716 Bent Branch Rd., Falls Church, VA 22041, 703 256-3335; *Kenneth;* Mary Taft PhD

ILLER, Mrs. Mary Webb (Mary Oliver Webb); *1957* AB; Homemaker; r: 515 Pine Shadows Dr., Houston, TX 77056, 713 622-4420; *Buford;* Buford, Katherine; r: bigtom@hal-pc.org

ILLER, Mary Lois; *1952* (See Carroll, Mrs. Mary Lois)

ILLER, Matilda; *1974* (See Farquhar, Mrs. Matilda)

ILLER, Michele Rene; *1989*; MS Univ. of Oklahoma; Audiologist, Capitol Ear Nose & Throat, 3100 Blue Ridge, Ste. 201, Raleigh, NC 27612, 919 787-1374; r: 3605 Kemble Ridge Dr., Wake Forest, NC 27587, 919 570-0974; *Chad Ainsley;* mschwartz@capitolent.net

ILLER, Mrs. Nancy E. (Nancy E. Ewan); *1972*

ILLER, Mrs. Nancy Ford (Nancy Ford Morris); *1983*; r: Munsey Park, 384 Ryder Rd, Manhasset, NY 11030

ILLER, Mrs. Nell (Nell Colgin); *1932*; BA Univ. of Texas; Retired Homemaker/Volunteer; r: 3526 Carondolet, Waco, TX 76710, 254 753-2633; *Clare;* Clare F. (Dec), Cynthia M Swift

ILLER, Mrs. Nicketti F. (Nicketti F. Johnston); *1919*

ILLER, Patricia; *1953* (See Lively, Mrs. Patricia)

ILLER, Patricia A.; *1958*

ILLER, Mrs. Patti Sullins (B. Patti Sullins); *1976*; BA Emory & Henry Clg.; Homemaker; r: 405 Walker Rd, Great Falls, VA 22066, 703 759-6115; *Leo;* Matthew, Christopher; r: pattimiller55@hotmail.com

ILLER, Mrs. Pauline (Pauline Shortess); *1920*

ILLER, Mrs. Phyllis (Phyllis Thorpe); *1948* BA; Homemaker; r: 2101 N. Spruce, Little Rock, AR 72207, 501 664-3197; *John E. (Dec);* John E. III, Janet, Robin Foster

ILLER, Sallie; *1914* (See Bennett, Mrs. Sallie)

ILLER, Sandra P.; *1970* (See Farr, Sandra P.)

ILLER, Sara Ballinger; *2002* BA; United Way of Richmond; r: 434 Sandy Fields Rd, Aylett, VA 23009; miller02@sbc.edu

ILLER, Sarah; *1935* (See Adelman, Mrs. Sarah)

MILLER, Mrs. Sharon Rae (Sharon Rae Resener); *1981*; BBA Univ. Georgia, Athens; r: 5142 Pine Top Pl., Orlando, FL 32819; srmiller@cfl.rr.com

MILLER, Sheila Ann; *1995* (See Miller-Lane, Mrs. Sheila Ann)

***MILLER**, Susan F.; *1973* (See Allen, Mrs. Susan F.)

MILLER, Suzanne Michelle; *1986* (See Haddad, Mrs. Suzanne Michelle)

***MILLER**, Una; *1956* (See McGeeham, Mrs. Una)

****MILLER**, Viola; *1943* (See Scott, Mrs. Viola)

****MILLER**, Virginia; *1919*

****MILLER**, Mrs. Virginia (Virginia Burke); *1925*

MILLER, Ms. Virginia Robson; *1997* BA; Univ. Hartford; r: 29 Dyer Ave., Collinsville, CT 06019, 860 693-4104; gina275@mac.com

MILLER-LANE, Mrs. Sheila Ann (Sheila Ann Miller); *1995* BA; Editor, Natl. Imagery Mapping Agcy., Washington, DC 20591, 301 227-1166; r: 100 Lakewood Dr. Apt. 203, Stafford, VA 22554, 540 720-2862; *Taylor Lane;* r: st.lane@verizon.net

***MILLHISER**, Mrs. Katherine (Katherine Epsen); *1958* AB

MILLHOUSE, Mrs. Barbara (Barbara Babcock); *1956*; Pres., Reynolda House, Museum of American Art; r: 2148 Faculty Dr., Winston-Salem, NC 27106, 336 759-2513

MILLICAN, Mrs. Amy E.C. (Amy ElizabethCassandra Jenkins); *1989* BA; Univ. of Richmond; r: Island View, Rte. 1 Box 2070, Buckingham, VA 23921; *Jeffrey*

MILLICAN, Marsha L.; *1975* (See Quinn, Mrs. Marsha L.)

MILLIGAN, Mrs. Adele U. (Adele U. Voorhees); *1955* AB; r: 6 Belaire Dr., Roseland, NJ 07068, 973 226-8253

****MILLIGAN**, Mrs. Carina (Carina Eaglesfield); *ACAD*

****MILLIGAN**, Marjorie; *1923* (See Bassett, Mrs. Marjorie)

****MILLIGAN**, Millicent; *1927* (See Hitchman, Mrs. Millicent)

****MILLIGAN**, Muriel; *1923* (See Hoeven, Mrs. Muriel)

***MILLIKEN**, Helen K.; *1934*

***MILLIKEN**, Joan; *1937* (See Lehnoff, Mrs. Joan)

****MILLIKEN**, Mrs. Margaret (Margaret Davis); *1916*

***MILLIKEN**, Mrs. Marian (Marian Hein); *1968*

****MILLINGER**, Phyllis; *1924* (See Camp, Mrs. Phyllis)

MILLION, Mrs. Laura McGlamery (Laura Elise McGlamery); *1996* BA; MA Univ. NC, Chapel Hill; Free-lance Writer, Self-employed; r: 4212 Fieldview Ct., Franklin, WI 53132, 414 423-8295; *Richard;* r: lemmillion@yahoo.com

****MILLNER**, Mrs. Mary N. (Mary N. Payne); *1923*

MILLO, Mrs. Virginia Corwin (Virginia Corwin); *1963* AB; MBA Northeastern Univ.; Retired; r: 5 Tetreault Dr., Walpole, MA 02081, 508 668-4321; Gregory; r: vmillo@attbi.com

MILLROOD, Ellen Rachel; *1982* (See Perlman, Mrs. Ellen Rachel)

****MILLS**, Mrs. Addie F. (Addie F. Campbell); *ACAD*

MILLS, Dr. Camille B. (Camille Bethea); *1981* BA; MD Univ. of SC; Internist, Conway Internists, 8002 Myrtle Trace Dr., Conway, SC 29526, 843 347-7232; r: 850 Denali Dr., Conway, SC 29526, 843 347-3003; *William;* Caroline, Luke

MILLS, Mrs. Catherine (Catherine Lotterhos); *1956* AB; Mississippi Univ.; Art Tchr. Retired; r: 5 Abbey Nord Pl., Jackson, MS 39216, 601 981-4467; *Henry;* Catherine, Preston (Dec), Tom, Henry III

MILLS, Catherine Lotterhos; *1980* (See Houlahan, Mrs. Catherine Mills)

MILLS, Christina Marie; *1976* (See Allen, Mrs. Christina Marie)

****MILLS**, Dolores H.; *1925*

****MILLS**, Mrs. Dorothy W. (Dorothy W. Wilcox); *1917*

****MILLS**, Mrs. Edith Anne (Edith Anne Edgerton); *1956*

MILLS, Ms. Elaine L.; *1974* AB; Homemaker/Business Mgr., R.K. Systs.; r: 405 S Barton St., Arlington, VA 22204, 703 979-6216; *Bob Kline;* Chris, Jennifer; b: emills@rksystems.com

****MILLS**, Mrs. Elizabeth (Elizabeth Pickett); *1922* AB

MILLS, Mrs. Elizabeth (Elizabeth Hurlock); *1928* AB; r: 102 Randolph Ave., Cape Charles, VA 23310

****MILLS**, Elizabeth H.; *ACAD*

****MILLS**, Elizabeth L.; *ACAD* (See Durrett, Mrs. Elizabeth L.)

****MILLS**, Mrs. Gertrude (Gertrude Jones); *ACAD*

****MILLS**, Mrs. Grace L. (Grace L. Hargraves); *1919*

MILLS, Mrs. Janice L. (Janice L. Shreffler); *1960*; r: 6605 Candlewood Dr., Oklahoma City, OK 73132, 405 728-8591

****MILLS**, Mrs. Jessie R. (Jessie R. Heaton); *ACAD*

Address Unknown **Deceased

MILLS, Julia; *1945* (See Jacobsen, Mrs. Julia M.)
MILLS, June; *1957* (See Fenner, Mrs. June)
****MILLS**, Lucile; *ACAD* (See Reigler, Mrs. Lucile)
****MILLS**, Mrs. Margaret (Margaret Catterall); *1926*
MILLS, Mrs. Norma Patteson (Norma Jean Patteson); *1960*; BA Univ. of TN Chattanooga, Univ. of The South; r: 3076 Rivermont Rd., Chattanooga, TN 37415, 423 875-4988; *Olan;* James, Brent, Kincaid;
r: normamills@aol.com
MILLS, Rebecca; *1987* (See Saeger, Ms. Rebecca Mills)
***MILLS**, Mrs. Roberta (Roberta Walker); *1936*
MILLS, Mrs. Sloane Joiner; *1984* AB; Legal Dept., FDIC, US Govt., 1201 W. Peachtree St. NE#1800, Atlanta, GA 30309, 404 817-1521; r: 1947 Trumbull Dr., Dunwoody, GA 30338, 770 396-2159
MILLS, Ms. Susan (Susan Fedeler); *1965* AB; Cnslt.; r: POB 13, Middleburg, VA 20118, 540 687-5823
****MILNE**, Ethel; *ACAD* (See Taylor, Mrs. Ethel)
****MILNE**, Grace; *ACAD* (See Smith, Mrs. Grace)
****MILNE**, Margaret; *1926* (See Record, Mrs. Margaret)
****MILNE**, Mary; *1923* (See Holton, Mrs. Mary)
MILNE, Ms. Pamela Lynn; *1979* BA; MBA Lynchburg Clg.; VP/Commercial, Wachovia Bank, POB 27602, Richmond, VA 23261, 804 576-6084; r: 5929 Morgan's Glen Dr., Glen Allen, VA 23059, 804 364-4616;
r: plmilne@aol.com
****MILNE**, Sterling; *ACAD* (See Morrison, Mrs. Sterling)
MILNER, Helen Spencer; *1977* (See Gordon, Ms. Helen Spencer)
MILNER, Ms. Victoria (Tori) Elizabeth; *1993* BA; Self-Employed/Iyengar Yoga Instr.; r: 376 Park Pl. #4, Brooklyn, NY 11238, 718 398-0569; *Katherine Hemmer;*
r: torimilner@yahoo.com
***MILNER**, Virginia Lee; *1977*
MILNOR, Mrs. Katherine (Katherine Springs); *1950* AB; Homemaker; r: 3170 Southern Ave., Memphis, TN 38111, 901 452-5566; *John;* Jack, Katherine, Lela
MILNOR, Margaret; *1976* (See Mallory, Mrs. Margaret)
****MILNOR**, Mary; *1939* (See DeLand, Mrs. Mary)
MILNOR, Sherrill F.; *1970* (See Crump, Mrs. Sherrill M.)
***MILOSIS**, Elaine Marie; *1977* (See Fay, Mrs. Elaine Marie)
MILTON, Carolyn P.; *1967* (See Walker, Dr. Carolyn M.)
MILTON, Dr. Katharine (Katharine Crommelin); *1962* AB; PhD NYU, MA NYU; Prof., Environ. Sci. Dept., Univ. of California, Dept. ESPM, Div. I.B., 201 Wellman Hall, Berkeley, CA 94720, 510 642-8607; r: 1732 Highland Pl., #2, Berkeley, CA 94709; kmilton@socrates.berkeley.edu
****MILTON**, Mrs. Margaret (Margaret Moore); *1929*
****MILWEE**, Margaret; *1948* (See Carlton, Mrs. Margaret)
****MILWEE**, Mrs. Margaret (Margarett Covington); *1924*
MINAIDIS, Mrs. Foulitsa M. (Foulitsa M. Giannakis); *1970* AB; Deputy Mayor, City of Rhodes, Greece, Eleftherias Sq. 1, Rhodes 85100, Greece, 00302241043080; r: Apollonos Amerikis 49, Rhodes 85100, Greece; *William;*
b: city@rhodes.gr
MINASSIAN, Mrs. Alice M. (Alice R. Mackroth); *1964* AB; MLS Univ of CA Los Angeles; Technical Spec. IT-Info. Technology, OneBeacon Ins., Boston, MA, 508 549-8459; r: 38 Camelot Dr., Shrewsbury, MA 01545, 508 842-3512; *Varouj;* John;
b: aminassian@onebeacon.com
MINATEL, Meri Tiffini; *1989* AB; Managerial-Staff Cnslt./Food Cost Analyst/Theater Actor, Brother Jimmy's, LLC, 428 Amsterdam Ave., New York, NY 10024, 212 501-7515; r: 22-33 19th St., Astoria, NY 11105, 718 274-7372; *Michael Schreiber;* Johnathan;
r: mtiffini@aol.com
MINCHEW, Juanita; *1948* (See Robinson, Mrs. Juanita)
****MINDER**, Margaretha; *1937* (See Davis, Mrs. Margaretha)
***MINDLING**, Eleanor J.; *1937* (See Sussman, Mrs. Eleanor J.)
MINETREE, Sally Ann; *1977* AB; Artist; r: POB 3412, Warrenton, VA 20188, 540 364-2031
***MINETTO**, Alexandria; *1979*
MINGUS, Susannah; *1953* (See Cone, Mrs. Susannah)
***MINICH**, Mrs. Susan (Susan Drewes); *1968*
MINIS, Marguerite; *1967* (See Trethewey, Mrs. Marguerite)
MINISTER, Mrs. Marianne (Marianne Vorys); *1952* AB; Interior Designer, Marianne Minister Interiors; r: 505 S. Parkview Ave., Columbus, OH 43209, 614 236-8855; Paige, Courtney, Thorp, Mark

MINK, Laura C.; *1971* (See Gardner, Mrs. Laura M.)
***MINKS**, Mrs. Mary (Mary Gregg); *1941*
MINNEMA, Jill E.; *1971* (See Worth, Mrs. Jill M.)
MINNETIAN, Mrs. Jeremy Ann; *1986*; r: 3 Evergreen Dr., Rumson, NJ 07760, 732 933-0891
MINNICK, Mrs. Margaret L. (Margaret L. Henning); *1966*; r: 7 Bear Ln. Box 215, Locust Vly., NY 11560, 516 759-9414
MINNIG, Barbara Albrecht; *1978* (See Croghan, Mrs. Barbara Albrecht)
MINOR, Mrs. Catherine Leigh (Catherine Leigh Hollberg); *1990* AB; BA; r: 709 Rome St., Carrollton, GA 30117; *Steven;* Harper, Charles;
scminor@charter.net
MINOR, Mrs. Fontaine (Fontaine Hutter); *1962* AB; Homemaker r: 5511 Cary Street Rd., Richmond, VA 23226, 804 673-0029 *Philip;* Heather, Edward
****MINOR**, Mrs. Genevieve (Genevieve Ray); *1947* AB
MINOR, Genevieve R.; *1970* (See Moeckel, Mrs. Genevieve R.)
****MINOR**, Grace; *1916*
MINOR, Heather Ann; *2002* (See Gelormine, Mrs. Heather Minor)
MINOR, Henriette; *1939* (See Hart, Mrs. Henriette)
****MINOR**, Katharine; *1922* (See Montague, Mrs. Katharine)
****MINOR**, Lucy; *ACAD* (See Barringer, Mrs. Lucy)
MINOR, M. Beirne; *1968* (See Harding, Mrs. M. Beirne)
MINOR, Mrs. Nancy E. (Nancy Ettinger); *1956*; Retired Assoc Broker; r: 1 Spartina Ln., Savannah, GA 31411, 912 598-0181 *Raleigh (Dec);* E. Scott, Catherine
***MINTER**, Mrs. Nancy M. (Nancy M. Scurry); *1947*
MINTON, Mrs. Katharine B. (Katharine B. Shaw); *1952*; r: 169 Valley Rd., Cos Cob, CT 06807, 203 661-9633; *David*
***MINTON**, Leslie Shaw; *1980* (See Toscano, Mrs. Leslie Shaw)
****MINTY**, Mrs. Ruth (Ruth Sheldon); *ACAD*
MINUTELLA, Joely; *1992* (See Hetherington, Mrs. Joely)
MIRALDI, Barbara Ann; *1983* (See Devine, Mrs. Barbara Ann)
MIREE, Allison Delaney; *1990* (See Gillespie, Mrs. Allison Delaney)
MISCALL, Pamela June; *1987* (See Cusick, Mrs. Pamela June)
MISCAVAGE, Mrs. Kimberley Sargent (Kimberley Sargent Schmidt); *2001* BS; BA Sweet Briar Clg.; Human Resources Mgr., ITW Holographics, 5 Malcolm Hoyt Dr., Newburyport, MA 01950, 978 225-8204; r: 167 Washington St., Malden, MA 02148 603 231-9318; *Brian;*
r: schmidt01@yahoo.com
MISSIRES, Helen; *1950* (See Lorenz, Mrs. Helen)
****MITCHEL**, Mrs. Olivia (Olivia Klingelhofer); *1921*
MITCHELL, Alice Rebecca; *1970* (See Keister, Mrs. Alice Rebecca)
MITCHELL, Alison; *1979* AB; RN, Atlanta Cancer Care, 110 Lake Hearn Dr., Atlanta, GA 30342, 404 851-2300; r: 879 Lenox Oaks Cir., Atlanta, GA 30324, 404 231-9869;
alisonmitchell@mindspring.com
****MITCHELL**, Ann; *1926* (See Valentine, Mrs. Ann)
****MITCHELL**, Anne; *1944* (See Betty, Mrs. Anne)
MITCHELL, Anne; *1943* (See Albyn, Mrs. Anne)
MITCHELL, Barbara; *1978* (See Polizos, Mrs. Barbara)
****MITCHELL**, Bessie C.; *1924* AB
****MITCHELL**, Mrs. Bessie Lee (Bessie Lee Garbee); *1938* AB
MITCHELL, Camille Marie; *1984* (See Wingate, Mrs. Camille Mitchell)
****MITCHELL**, Catherine; *1936* (See Ravenscroft, Mrs. Catherine)
***MITCHELL**, Diane; *1968* (See McGauley, Mrs. Diane)
***MITCHELL**, Ellen; *1932* (See Redd, Mrs. Ellen)
****MITCHELL**, Frances; *1917* (See Tindall, Mrs. Frances)
****MITCHELL**, Helen; *ACAD*
****MITCHELL**, Mrs. Helen (Helen Dunleavy); *1926*
MITCHELL, Mrs. Helen (Helen Lawton); *1943* AB; r: 423 Club Ln., Louisville, KY 40207, 502 895-0104
MITCHELL, Irene W.; 1942 (See Moore, Mrs. Irene W.)
****MITCHELL**, Jane; *1935* (See Robeson, Mrs. Jane)
****MITCHELL**, Mrs. Janet (Janet Miller); *1936*
MITCHELL, Mrs. Jennifer Green (Jennifer Green); *1986* AB; Mktg. Analyst, PIDI, Alexandria, VA; r: 3120 Weakley Hollow Rd Syria, VA 22743, 540 923-4909; *Jeffery;* Elise;
jandjmitchell@hotmail.com
MITCHELL, Judith Anne; *1989* AB; r: 1900 S Palm Canyon Dr Unit 36, Palm Spgs., CA 92264

ITCHELL, Mrs. Katie L. Harris (Katie L. Pritchett); *1966*; BA Jniv. of Alabama, Tuscaloosa; Real Estate Broker/Owner, Fowler, Harris, Glover Prop. Inc., 1021 6th Ave. SE, Decatur, AL 35601, 256 355-3333; r: 1795 Brookmeade Rd. SE, Decatur, AL 35601, 256 353-1533; *Jim;* Pressley, West, Nixon; katieharris@fowlerharrisglover.com

ITCHELL, Kim; *1970* (See Bethea, Kim M., PhD)

ITCHELL, Mrs. Lily (Lily Wallace); *ACAD*

ITCHELL, Lynn; *1952* (See Riddick, Mrs. Lynn)

ITCHELL, Margaret; *1925*

ITCHELL, Mrs. Margaret (Margaret Reinhold); *1926* AB

ITCHELL, Marilyn; *1963* (See Sweeney, Mrs. Marilyn)

ITCHELL, Martha; *1967* (See Hartzog, Mrs. Martha)

ITCHELL, Mary; *1924* (See Stackhouse, Mrs. Mary)

ITCHELL, Mary A.; *ACAD* (See Clifford, Mrs. Mary A.)

ITCHELL, Mildred; *1940* (See Gillis, Mrs. Mildred)

ITCHELL, Olive; *1921* (See Jaquish, Mrs. Olive)

ITCHELL, Mrs. Pamela Barclay (Pamela Barclay Ramsdell); *1979* BA; MED Univ. Virginia; Elem. Tchr., Readfield Elem. Sch., 34 South Rd., Readfield, ME 04355; r: 987 Main St., Readfield, ME 04355, 207 685-3052; *John;* Elspeth, Barclay, Tucker, Carson

ITCHELL, Sari; *1940* (See Clingerman, Mrs. Sari)

ITCHELL, Torrey Ann; *1981* (See Di Cecco, Mrs. Torrey Ann)

ITCHELL, Mrs. Vera M. (Vera M. Peterson); *1937*

ITCHELL, Virginia; *1938* AB

ITCHELL, Mrs. Virginia (Virginia Cates); *1963* BA; r: 299 Glencastle Dr., Atlanta, GA 30327, 404 843-3320; *Edward;* Edward II, Jennifer, Amanda; gingcat@aol.com

ITCHELL, Virginia; *1954* (See Frank, Mrs. Virginia)

ITCHELL, Mrs. Wendy R. (Wendy R. Hoilman); *1973*; BA VA Commonwealth Univ., MS VA Tech; Field Biologist, Virginia Dept. of Agriculture, POB 1163, Richmond, VA 23218, 804 786-3528; r: 9404 Derbyshire Rd., Richmond, VA 23229, 804 740-7453; mountiangirl@fastmail.fm

IXON, Laura; *1983* (See Rodriguez, Mrs. Laura)

IXON, Mary F.; *SPEC* (See McClintock, Mrs. Mary F.)

IXSON, Juanita; *1959* (See Cox, Mrs. Juanita, PhD)

IXSON, Mrs. Katherine Oglesby (Katherine Oglesby); *1933*; r: 200 High St., Valdosta, GA 31602, 229 244-1063; *Edward;* Juanita M., Katherine

IZE, Katherine; *1915* (See Accola, Mrs. Katherine)

IZELL, Emily; *1973* (See Schoenvogel, Mrs. Emily)

OATS, Mrs. Rebecca Denise; *1997* BA; Real Estate Cnslt., Keller Williams Realty, 4300 Chantilly Shopping Ctr., Ste. 1F, Chantilly, VA 20151, 703 266-7600; r: 6015 Beach Rd., Midland, VA 22728, 540 347-9030; r: moats75@aol.com

OBLEY, Anne Davant; *1987* (See Hassett, Mrs. Anne Mobley)

OBLEY, Mrs. Carolyn Collins (Carolyn Florence Collins); *1967*; BA Univ. of North Carolina; r: 3476 Habersham Rd NW, Atlanta, GA 30305; *W. Thomas*

OBLEY, Lauren; *1972* (See Harrell, Mrs. Lauren)

OBLEY, Mrs. Sue Lawton (Sue B. Lawton); *1955* BA; Homemaker/Volunteer; r: 4348 Sentinel Post Rd. NW, Atlanta, GA 30327, 404 261-3257; *John;* Anne; smobley98@aol.com

OCK, Mrs. Frances A. (Frances A. Howard); *1964*

OCKETT, Mrs. Katharine; *1966* AB; Computer Programmer/Analyst, 14 Glen Rd. S., Lexington, MA 02420, 781 862-0964; r: same, 781 861-0960; *John Oberteuffer;* kmockett@aol.com

OCKRIDGE, Mrs. Georgie N. (Georgie N. Wilson); *1930*

ODDER, Mrs. Karen M. (Karen M. McCray); *1969*

ODEL, Mrs. Sarah (Sarah Adams); *1962*; BA San Jose State Univ.; Exec. Asst. Retired; r: 19445 Mountain Way, Los Gatos, CA 95030, 408 354-7819; *Klaus;* Fritz, Heidi

ODICA, Linda; *1972* (See Lee, Mrs. Linda)

ODLIN, Mrs. Cynthia S. (Cynthia S. Thompson); *1963*; BA Univ. of Pennsylvania, MS Univ. of North Carolina; Librarian, Goochland Cnty. Schs., 2704 Hadensville-Fife Rd., Goochland, VA 23063, 804 556-5380; r: 2931 Vistapoint Rd., Midlothian, VA 23113, 804 897-0277; *Wayne;* Courtney, James

OE, Bonnie B.; *1972* (See Stook, Ms. Bonnie M.)

OE, Suzanne Elizabeth; *1980* (See Humes, Mrs. Suzanne Elizabeth)

MOECKEL, Mrs. Genevieve R. (Genevieve R. Minor); *1970* AB; Real Estate, 77 W. Paces Ferry Rd NW, Atlanta, GA 30305, 404 233-4142; r: 435 Ivy Park Ln. NE, Atlanta, GA 30342, 404 262-7861

***MOEHS**, Mrs. Mary E. (Mary E. Grant); *1940*

****MOFFAT**, Mrs. Mabel (Mabel Hertz); *1916*

****MOFFETT**, Mrs. Beatrice (Beatrice Stone); *1932* AB

MOFFETT, Margaret Churchman; *1978* (See Kyle, Mrs. Margaret Churchman)

****MOFFETT**, Nancy O.; *1929* AB

MOFFETT, Stephanie L.; *1974* (See Litz, Mrs. Stephanie L.)

****MOFFITT**, Victoria; *1970*

MOHANA, Tricia Louise; *1998* (See Summers, Mrs. Tricia Louise)

MOHLE, Mrs. Sally Bonham (Sarah(Sally) Barrett Bonham); *1977* BA; Business Mgr., Johnson Ctr., George Mason Univ., MSN 5A3, JC/SU Ops., Fairfax, VA 22030, 703 993-2937; r: 4617 Braeburn Dr., Fairfax, VA 22032, 703 425-6190; *Peter;* r: sallyistj@aol.com

MOHLMAN, Margaret A.; *1954* (See Degler, Mrs. Margaret A.)

MOHN, Christine Joy; *1989* (See Carmouche, Mrs. Christine Joy)

MOIR, Gwendolyn; *1954* (See Bryan, Mrs. Gwendolyn)

MOISTER, Jean G. (Jean Gilbert); *1937*; BA Rutgers, MLS Emory Univ.; Retired, Emory Univ.; r: 3100 Northside Pkwy. NW Apt. 208, Atlanta, GA 30327, 404 231-3773; *Roger;* Grace, Roger, Peter

MOLANDER, Mrs. Mary Margaret (Mary Margaret Davis); *1969* AB; Clerk, Davis Library; r: 215 Burroughs Rd, Boxborough, MA 01719, 978 263-0929; *Erik;* Margot, Drew; pdmolander@aol.com

MOLANDER, Miriam Powell; *1962* (See Moss, Mrs. Miriam Powell)

***MOLINELLI**, Mrs. Jessica M. (Jessica M. Phelps); *1993*

MOLIQUE, Mrs. Kelly Belinda (Kelly Belinda Schmitt); *1994* BA; r: 5410 E. Laurel Ln., Scottsdale, AZ 85254, 480 607-1650; *Mark;* Elizabeth Kelly; kmolique@cox.net

****MOLL**, Mrs. Virginia (Virginia Whitlock); *1925*

***MOLLER**, Mrs. Lucine Marie (Lucine Marie Sullivan); *1977*

MOLLMAN, Melanie Anne; *1991* (See Hancock, Mrs. Melanie Anne)

MOLLOY, Mrs. Jessica J. (Jessica J. Steinbrenner); *1986* AB; r: 3411 W Mullen Ave., Tampa, FL 33609

****MOLLY**, Evelyn; *ACAD* (See Bradshaw, Mrs. Evelyn)

MOLNAR, Mrs. Carol Jean (Carol Jean Hadley); *1983* AB; CEO, Margaretville Lodging LLC, 1478 Margaretville Mountain Rd., Margaretville, NY 12455, 845 586-3933; r: Margaretville Mountain Inn B&B, 1478 Margaretville Mountain Rd., Margaretville, NY 12455, 845 586-3933; *Peter;* Erika, Alexis, Bianca; mmibnb@catskill.net

***MOLSTAD**, Mrs. Kirsten M. (Kirsten M. Johannessen); *1953*

MOLSTER, Mrs. Betty (Betty Sanford); *1955*; BA Univ. of Richmond; Communications Coord., St. James Episcopal Church, 1205 W. Franklin St., Richmond, VA 23220, 804 355-1779; r: 5925 Kensington Ave., Richmond, VA 23226, 804 288-2336; *Charles;* Charles III, John, Margaret Bush, Jane Hines; r: bmolster@aol.com

MOLSTER, Mrs. Gertrude (Gertrude Anderson); *1928*; r: 8313 Frontwell Cir., Gaithersburg, MD 20879

****MOLTON**, Mrs. Mable C. (Mable C. Rowlands); *ACAD*

MOLTZ, Marion Whitehead; *1961* (See Funkhouser, Mrs. Marion Whitehead)

***MOLYNEUX**, Jeanne; *1951* AB

MOLYNEUX ABRAMS, Mary; *1986* (See Abrams, Mrs. Mary)

MOMBERGER, Mrs. Jane Garner (Jane Garner Losse); *1981* BA; Homemaker; r: 10003 Baxter Ln., Austin, TX 78736, 512 301-9569; *Joel;* John, David, Claire, Grace

MONACELLI, Ms. Mandy Marie; *1999*; r: 901 Stanley Rd., Portsmouth, VA 23701, 757 488-1686

MONAGHAN, Mrs. Helen Rosa (Helen Rosa Coleman); *1945*; BA Univ. of Alabama; Homemaker; r: 143 Mountain Brook Pk, Birmingham, AL 35213, 205 871-1509; *James;* Marietta, Catherine, Anne, Helen, James, Barney; wocomo143@aol.com

MONAHAN, Ms. Amy Andrews (Amy Dewire Andrews); BA George Washington Univ., MAT George Washington Univ.; Homemaker & Freelance Writer; r: 2140 Tyson's Executive Ct., Vienna, VA 22027, 703 573-8212; *Sean;* Morgan; r: vaamy@aol.com

MONAHAN, Dawn Michelle; *1991* (See Nelson, Mrs. Dawn Michelle)
*__MONAHAN__, Mari; *1978* AB
MONAHAN, Mrs. Sarah Elizabeth (Sarah Elizabeth Van Deventer); *1990*; Realtor, Sine & Monahan Real Estate, 18412 Mack Ave., Grosse Pte. Farms, MI 48236, 313 884-7000; r: 812 Whittier Dr., Grosse Pte. Park, MI 48230, 313 331-2728; *Kevin;* Gavin;
smomahan@mi-mls.com
**__MONASH__, Helen; *ACAD* (See Hirsch, Mrs. Helen)
*__MONCRIEFF__, Glen M.; *1961*
MONCURE, Mrs. Douglas; *1946*; r: 416 Sleepy Hollow Rd., Richmond, VA 23229, 804 740-8048
MONCURE, Katherine Berrey; *2002* BA; Activities Dir./Dorm Parent/Asst. in Admission Ofc., Chatham Hall, 800 Chatham Hall Cir., Chatham, VA 24531, 434 432-5541; r: same, 434 432-5534;
r: moncure8@hotmail.com
**__MONCURE__, Margaret; *1929* (See Johnson, Mrs. Margaret)
MONCURE, Patty; *1939* (See Drewry, Mrs. Patty)
MONDEL, Ms. Gina Marie; *1999* BA; Competitor, Equestrian A Circuit, 2434 Windsor Way Ct., W. Palm Bch., FL 33414; r: 482 Hidden Ln., Cherry Hill, NJ 08003, 856 405-2625;
r: ginamariemondel@aol.com
**__MONDELL__, Marjorie; *1928* (See Landa, Mrs. Marjorie)
MONDELLI, Mrs. K. Tina (K. Tina Schanck); *1981*; BS Fairleigh Dickinson Univ., AS Burlington Cnty. Clg.; Indep. Kitchen Cnslt./ Retail Merchandiser, The Pampered Chef/Hallmark Cards, Needmore, PA 17238; r: 1857 Palmer Rd., Needmore, PA 17238; *Rich;*
r: tina@horsinfools.com
MONES, Mrs. Carmen Pinelli (Carmen Kristina Pinelli); *1985* AB; Stay At Home Mom/Non-Profit Mgr.; r: 3402 Thornapple St., Chevy Chase, MD 20815, 301 951-4169
MONGER, Ms. Carolyn Ann (Carolyn Ann Westfall); *1957* AB; Ofc. Mgr., Staley Robeson, 733 Summer St., Ste. 204, Stamford, CT 06901, 203 358-9252; r: 26 Strawberry Hill Ave., #10D, Stamford, CT 06902, 203 967-3824;
b: songbird1935@yahoo.com
*__MONGOLD__, Mrs. Nell P. (Nell P. Winship); *1938*
**__MONHOFF__, Mrs. Hildegarde (Hildegarde Flanner); *1921*
MONICAL, Kelly Diane; *2002* BA; JD Willamette Univ.; r: 9331 Whispering Wind Dr., Charlotte, NC 28277, 704 287-2026;
b: kmonical@willamette.edu
MONK, Ms. Samantha Anne; *1995* BA; MA Univ. Wyoming; Prog. Asst., Natl. Sci. Resources Ctr.-Smithsonian Inst., 901 D St. SW, Ste. 704, Washington, DC 20024, 202 287-7312; r: 160F Willowdale Dr. #102, Frederick, MD 21702, 301 668-2594;
monkm@fi.edu
*__MONKS__, Mrs. Eleanor (Eleanor Ritter); *1957*
MONNICH, Myth Jeanette; *1980* (See Bayoud, Mrs. Myth Jeanette)
MONROE, Mrs. Dianne C. (Dianne Chase); *1958*; Homemaker; r: POB 548, Irvington, VA 22480, 804 438-6827; *Samuel;* Sam, Jeannie, Chase;
dcm@crosslink.net
MONROE, Mrs. Elizabeth H. (Elizabeth Harrison); *1941*; Retired; r: 5315 Wapakoneta Rd., Bethesda, MD 20816, 301 229-1433; *Bill;* Lee, Taysie, Kitty, Maria
MONROE, Janet; *1956* (See Schumann, Ms. Janet)
**__MONROE__, Jeanette; *ACAD* (See Bassett, Mrs. Jeanette)
MONROE, Mrs. Mary Sabra Gillespie (Mary Sabra Gillespie); *1967* AB; MA Clg. of William & Mary; Biology Prof., Richard Bland/William & Mary, 11301 Johnson Rd., Petersburg, VA 23805, 804 862-6493; r: 1826 Grove Ave., Richmond, VA 23220, 804 358-8300; Alison Goodman, Anne;
sabram@erols.com
MONROE, Mrs. Patricia Maddox (Patricia Maddox Cole); *1986* AB; r: 2517 Birchwood Dr. NE, #NE, Atlanta, GA 30305, 404 231-1682
MONROE, Roslyn; *1973* (See Killgo, Ms. Roslyn)
*__MONRONEY__, Erin T.; *1972*
MONTAGUE, Carrie Conly; *1982* AB; American Grad. Sch. Intl Mgmt.; American Grad. Sch. of Mgmt., Glendale, AZ 85306; r: 4237 Middle Rd., Allison Park, PA 15101
**__MONTAGUE__, Claudia C.; *1935* (See Sweeny, Mrs. Claudia C.)
MONTAGUE, Dorothy; *1950* (See Cholnoky, Mrs. Dorothy)
**__MONTAGUE__, Mrs. Katharine (Katharine Minor); *1922*
MONTAGUE, Laura N.; *1973* (See Cross, Mrs. Laura M.)
MONTAGUE, Lee; *1939* (See Watts, Mrs. Lee Grady)
**__MONTAGUE__, Mary; *1927* (See Harrison, Mrs. Mary)
MONTAGUE, Mrs. Mary G. (Mary G. Street); 1951 AB; Retirec Dir.; r: 1907 Queens Rd., Charlotte, NC 28207, 704 335-104 *George;* George, Robert, William
MONTAGUE, Mrs. Mildred Moon (Mildred Carrington Moon *1940* AB; Homemaker/Volunteer; r: 628 W. Brow Rd., Looko Mtn., TN 37350; *William;* William, Deaderick, Carrington
MONTAGUE-REESE, Mrs. Susan T. (Susan S. Taylor); *1959* AB; Sales Assoc., McEnearney Assocs., 109 S. Pitt St., Alexar dria, VA 22314, 703 549-9292; r: 812 Clovercrest Dr., Alexar dria, VA 22314, 703 212-8499; *Howard Reese;* Ashley;
sststm@aol.com
*__MONTALVO__, Mrs. Maria-Elena (Maria-Elena Sandoz); *1971*
MONTEITH, Carolyn; *1942* (See Clarke, Mrs. Carolyn)
MONTFORT, Jennifer L.; *2001* BA; Accounts Receivable Inventory & Shipping Coord., Export, Inc., 17 W. 7th St., Barneg Light, NJ 08006, 609 361-0402; r: 22 Lally Ln., W. Creek, N 08092, 609 597-4338;
r: montfort01@yahoo.com
*__MONTGOMERY__, Agatha Elizabeth; *1975* AB
**__MONTGOMERY__, Mrs. Alethea (Alethea Towell); *1926*
MONTGOMERY, Ann Ellen; *1983* (See Espinosa, Mrs. Ann Ellen
MONTGOMERY, Carolyn; *1948* (See Lange, Mrs. Carolyn)
**__MONTGOMERY__, Mrs. Catherine B. (Catherine B. Meade *1923*
MONTGOMERY, Mrs. Catherine McElhinney (Catherine Delar McElhinney); *1977* AB; BA St. Andrews Univ.; Filmmaker, Mon gomery Productions; r: 20 Littlewood Dr., Piedmont, CA 9461 *Douglas;* Suzanne, Joseph;
b: katemont@pacbell.net
MONTGOMERY, Ms. Denise L.; *1975* BA; Univ. Connecticu MS Florida State Univ.; Assoc. Prof. of Library Sci., Odu Library, Valdosta State Univ., 1500 N. Patterson St., Valdost GA 31698, 229 333-5867; r: 111 E Brookwood Pl., Valdosta, G 31602, 229 247-6888;
r: highgrove.geo@yahoo.com
MONTGOMERY, Elisabeth F.; *1973* AB; r: 12 Dellwood Rd Darien, CT 06820
MONTGOMERY, Ms. Emily Elizabeth; *1997*; r: 10419 SW Eastridge St., Portland, OR 97225
**__MONTGOMERY__, Mrs. Helen (Helen Guthrie); *1920*
**__MONTGOMERY__, Lucille; *1922* (See Cart, Mrs. Lucille)
MONTGOMERY, Lydia M.; *1960* (See Bond, Mrs. Lydia M.)
MONTGOMERY, Margaret (Margaret Cook); *1960* AB; r: 30 W Wildflower Dr., Santa Fe, NM 87506, 505 982-5680; *David Lur*
MONTGOMERY, Ms. Marion (Marion Saunders); *1944* AB Retired Artist; r: 20550 Falcons Landing Cir. No 5401, Potoma Falls, VA 20165, 571 434-8494; *William;* William Jr., Marion
MONTGOMERY, Marjorie H.; *1971* (See Hebard, Mrs. Marjorie M
MONTGOMERY, Mary Jence; *1972* (See Childers, Mrs. Ma Jence)
**__MONTGOMERY__, Mildred; *ACAD* (See Massey, Mrs. Mildred)
*__MONTGOMERY__, Mrs. Nancy (Nancy Slaugenhoupt); *1933*
MONTGOMERY, Rose C.; *1956* (See Johnston, Rose Montgon ery, PhD)
*__MONTGOMERY__, Mrs. Susan (Susan Aborn); *1961*
MONTGOMERY, Mrs. Vive (Vive Walker); *1942*; BA Rhode Clg. In Memphis, TN; Retired; r: 950 Cherry Rd #274, Memphi TN 38117, 901 763-7795; *Charles;* Charles III, Knox Walke Eugenia, Pat Henery, Olivia James
*__MONTGOMERY__, Wendy; *1968* (See Furr, Mrs. Wendy)
**__MONTHAN__, Mrs. Cornelia (Cornelia English); *1946*
MONTINARO, Mrs. Elizabeth Paige (Elizabeth Paige Apple *1988* AB; r: 20 Bourne St., London SWIW 8JR, England;
montinaro@classicmsn.com
MONTZ, Kathryn K.; *1969* (See Miller, Mrs. Kathryn K.)
**__MOODEY__, Mrs. Genevieve (Genevieve Elstun); *1924*
MOODY, Caroline; *1953* (See Roberts, Caroline)
MOODY, Mrs. Elizabeth (Elizabeth Braden); *1967* AB; Math Tchr., Anthony Sch.; r: 5414 Stonewall, Little Rock, AR 72207
MOODY, Farley; *1941* (See Galbraith, Mrs. Farley)
**__MOODY__, Mrs. Lilian (Lilian Fuller); *1915*
*__MOODY__, Ms. Nancy P.; *1954*
MOOG, Nancy A.; *1965* (See Aubrecht, Mrs. Nancy A.)
MOOMAW, Virginia (Gigi); *1942* (See Hall, Mrs. Virginia (Gigi))

OON, Anya Elizabeth; *2002* BS; Virginia Commonwealth Univ.; : 3500 B King James Ct., Richmond, VA 23223, 804 303-1448; *Kendric Zellner;* noon02@sbc.edu

OON, Mrs. Betty F. (Elizabeth Fox); *1935* AB; Retired 2nd Grade Tchr.; r: 5365 N. Ft. Yuma Tr., Tucson, AZ 85750, 520 299-1672; *Warren;* Dc, Carolyn, Cynthia

OON, Emily; *1922* (See Spilman, Mrs. Emily)

OON, Margaret; *1982*

OON, Mrs. Mary (Mary Caswell); *1932*

OON, Mildred Carrington; *1940* (See Montague, Mrs. Mildred Moon)

OONEY, Ms. Dorothy Lear (Dorothy Nancy Lear); *1978* AB; BA; Dir. Parent Relations & Alumni/Special Events Planner, Flint Hill Sch., 10409 Academic Dr., Oakton, VA, 703 584-2356; : 8528 Pepperdine Dr., Vienna, VA 22180, 703 641-5943; *Timothy;* John, Katharine; : dlmooney@aol.com

OONEY, Ms. Jane Dixon; *1977* AB; MBA Virginia Polytech Inst.; Owner, Paws 'N Claws, 1201 Mountain Rd, Haymarket, VA 20169, 703 754-9790; r: 1201 Mountain Rd., Haymarket, VA 20169, 703 753-7501; dmooney@bepawswecare.com

OONEY, Jennifer Lauren; *1993* (See Risey, Mrs. Jennifer Lauren)

OONEY, Martha J.; *1938* (See McGrath, Mrs. Martha J.)

OOR, Jane E.; *1930* (See Ulrich, Mrs. Jane E.)

OORADIAN, Tay S.; *1961* (See Traut, Mrs. Tay S.)

OORBERG, Ann Noelle; *1987* (See Wentworth-Stanley, Mrs. Ann Noelle)

OORE, Mrs. Alice (Alice Shirley); *1934* AB

OORE, Allison; *1962* (See Garrott, Allison, PhD)

OORE, Mrs. Amanda N. (Amanda N. Given); *1994*

OORE, Ann; *1944* (See Remington, Mrs. Ann)

OORE, Ms. Ann R.; *1969* BA; MLS Kent State Univ., Ohio State Univ. Columbus; Dir., Upper Arlington Public Library, 2800 Tremont Rd., Columbus, OH 43221, 614 486-9621; r: 4951 Wallington Dr., Hilliard, OH 43026, 614 876-0517; *Goeffrey Lust;* maroyce@yahoo.com

OORE, Anne E.; *1929*

OORE, Mrs. Anne H. (Anne H. Spencer); *1933*

OORE, Mrs. Antoinette (Antoinette Hart); *1944*; Retired; : 2525 Crystal Spring Ave., Roanoke, VA 24014, 540 344-0460

OORE, Barbara; *1921* (See Hewitt, Mrs. Barbara)

OORE, Dr. Barbara J.; *1974*; EdD Indiana Univ. Bloomington, MA Ball State Univ.; Couns., Marriage & Family Therapist, Barbara J Moore EdD, 1501 Merrimac Cir., Ste. 101, Ft. Worth, TX 76107, 817 870-1985; r: 2345 Harrison Ave., Ft. Worth, TX 76110, 817 924-6376; *James Woodson;* bmoorewoodson@aol.com

OORE, Mrs. Bettie Lee (Bettie Wills Lee); *1977* BA; AB; : 41881 Raspberry Dr., Leesburg, VA 20176, 703 777-0009; *Robert;* W. Bradly, Tucker, William, Elizabeth; peachblue23456@aol.com

OORE, Betty; *1938* (See Stowers, Mrs. Betty)

OORE, Caroline; *1931* (See McCotter, Mrs. Caroline)

OORE, Carolyn; *1960* (See Taylor, Mrs. Carolyn)

OORE, Mrs. Catherine Green (Catherine Green Taylor); *1978* BA; Trng. Cnslt., Omega Performance Corp.; r: POB 746, Blowing Rock, NC 28605, 828 295-9698; *Bob;* Lee, Aynsley; catmoore78@earthlink.net

OORE, Cecilia A., PhD; *1988* BA; MA Univ. of VA, PhD Univ. of VA; Asst. Prof. of Religious Studies, Univ. of Dayton, 300 Clg. Park, Dayton, OH 45419, 937 229-4559; r: 449 Patterson Rd Apt. F, Dayton, OH 45419, 937 296-9356; : cecilia.moore@notes.udayton.edu

OORE, Charlotte A.; *1967* (See Williams, Mrs. Charlotte M.)

OORE, Mrs. Christine (Christine Reinvaldt); *1929*

OORE, Mrs. Clara (Clara Nicol); *1946*

OORE, Donna R.; *ACAD* (See Matthews, Mrs. Donna R.)

OORE, Mrs. Dorothy (Dorothy Engh); *1957*

OORE, Dorothy; 1959 (See Lawson, Mrs. Dorothy)

OORE, Eleanor H.; *ACAD* (See Randall, Mrs. Eleanor H.)

OORE, Elisabeth M.; *1953* (See Baker, Mrs. Elisabeth M.)

OORE, Elizabeth; *1928* (See Schilling, Mrs. Elizabeth)

OORE, Elizabeth; *1926* (See Rusk, Mrs. Elizabeth)

OORE, Elizabeth Ann; *1978* (See Conti, Mrs. Elizabeth Moore)

MOORE, Elizabeth V.; *1933*; AB UNC, MA Columbia Univ.; Retired; r: 110 W. King St., Edenton, NC 27932

MOORE, Elizabeth (Tibby) Armistead; *1958* (See Gardner, Mrs. Elizabeth Armistead)

****MOORE**, Mrs. Ellen (Ellen Farrar); *ACAD*

***MOORE**, Ellen P.; *1972* (See Miller, Mrs. Ellen P.)

***MOORE**, Mrs. Emily Addison (Emily Addison Langhorne); *1982*

MOORE, Evelyn; *1959* (See Horton, Mrs. Evelyn)

MOORE, Flavia Catherine; *1986* (See Barksdale, Mrs. F. Catherine Moore)

****MOORE**, Frances; *1930* (See Groves, Mrs. Frances)

MOORE, Mrs. Fredric P. (Jane Gregory); *1943*; BS Columbia Univ.; Retired; r: 307 Somerset Ave., Richmond, VA 23226, 804 282-2107; *Fredric;* Dr. Fredric P., Elizabeth, A. Gregory

MOORE, Mrs. Grace Denny (Grace Denny Williams); *1955*; Univ. of Texas Med. Branch; r: 365 Westminster, Houston, TX 77024, 713 465-4595; *William;* Cynthia, Randolph, Richard, Sharon, Cassie

MOORE, Mrs. H. (Barbara) Clay, Jr.; *1960* AB; MAT Emory Univ.; Retired Math Tchr., Artist; r: 2649 Henry St., Augusta, GA 30904, 706 738-2649; *H.*

****MOORE**, Halle; *1921* (See Crisler, Mrs. Halle)

****MOORE**, Ida; *1930* (See Taylor, Mrs. Ida)

MOORE, Mrs. Irene W. (Irene W. Mitchell); 1942 AB; Homemaker; r: 906 Country Club Dr., Greensboro, NC 27408, 336 274-6519; *Beverly(Dec);* Irene

MOORE, Irene Warren Mitchell; *1972* (See Miller, Mrs. Irene Warren Moore)

****MOORE**, Jacqueline; *1936* (See Hoofnagle, Mrs. Jacqueline)

MOORE, Mrs. James O. (Sarah Jane Murdock); *1959* AB; Homemaker; r: 1117 Greenway Ct., Lynchburg, VA 24503, 434 384-1728; *James;* James O. Jr., Sally M. Nelson, Catherine M., Jane M Sorenson, Church Murdock

****MOORE**, Jane; *1936* (See Johnson, Mrs. Jane)

MOORE, Jane; *1959* (See Banks, Mrs. Jane)

MOORE, Mrs. Jane Ellen (Jane Ellen Ward); *1981* AB; MED Wake Forest Univ.; Sch. Guid. Couns., Sacred Heart Cathedral Sch., 711 Northshore Dr., Knoxville, TN 37919; r: 1108 Night Cap Ln., Knoxville, TN 37919, 865 539-6531

****MOORE**, Jane M.; *1965* (See Stubbs, Mrs. Jane M.)

MOORE, Mrs. Jane Morrison (Jane Morrison); *1934*; Homemaker; r: 2150 Norton Rd., Charlotte, NC 28207, 704 551-7066; *James;* Allison Garrott, Jane (Dec), Roger A., Brandon Berkley

MOORE, Mrs. Janet (Janet Abney); *1969*; r: 3804 Leland St., Chevy Chase, MD 20815, 301 986-0524

MOORE, Jean; *1939* (See von Sternberg, Mrs. Jean)

MOORE, Joan; *1964* (See Biddle, Mrs. Joan)

***MOORE**, Josephine; *1966* (See Griffin, Ms. Josephine)

MOORE, Ms. Kara D'Ambra (Kara D'Ambra Dickey); *1995* BA; Asst. Dir. for Special Programming & Events, Museum of Modern Art, 11 W. 53 St., New York, NY 10019, 212 708-9402; r: 200 E. 30th St., 6B, New York, NY 10016, 212 889-8582; *James;* kara_moore@moma.org

MOORE, Katherine Elizabeth; *1979* (See VanVoorhis, Mrs. Katherine Elizabeth)

****MOORE**, Mrs. Kathryn (Kathryn Peyton); *1926* AB

****MOORE**, Mrs. Katryne (Katryne Blake); *1930* AB

MOORE, Kd Diane; *1957* (See Bowles, Mrs. John L.)

MOORE, Mrs. Kelley Lynn (Kelley Lynn Yurt); *1988* AB; Human Res. Spec., Eddie Z's Blinds & Drapery, 1519 W. 55th St., Lagrange Highlands, IL 60525, 708 246-6600; r: 639 N. Webster St., Naperville, IL 60563, 630 983-7276; *James;* Caroline, Connor; moorekelley@msn.com

***MOORE**, Ms. Kori Elizabeth; *1996*

***MOORE**, Laura Anne; *1987* (See Bruce, Mrs. Laura Anne)

MOORE, Lisa R.; *2004*; BS West Chester Univ.; Horse Groomer, White Horse Farm; r: 6 My Way, Lincoln University, PA 19352, 610 932-0514; lmoore04@sbc.edu

****MOORE**, Mrs. Lois (Lois Foster); *1933* AB

MOORE, Louise; *1943* (See Nelson, Mrs. Louise M.)

MOORE, Louise P.; *1950* AB; Attorney Retired; r: POB 1106, 111 White St., Lexington, VA 24450, 540 463-5712

MOORE, Lucy St Clair; *1978*; r: 1543 Louden Hights Rd., Charleston, WV 25314

****MOORE**, Mamie; *ACAD* (See McElroy, Mrs. Mamie)

***MOORE**, Mrs. Margaret (Margaret Morrison); *1935*

**MOORE, Mrs. Margaret (Margaret Preston); *1942* AB
**MOORE, Margaret; *1929* (See Milton, Mrs. Margaret)
*MOORE, Mrs. Margaret B. (Margaret B. Soriero); *1965*
MOORE, Mrs. Margaret Space (Margaret (Meta) Charbonnier Space); *1955* AB; AB; Travel Agt. Retired; r: 36m Prioleau St., Charleston, SC 29401; Margaret, Susan, Allston
MOORE, Ms. Marie L.; *1970* AB; Retired Farmer; r: 9060 Harts Mill Rd, Warrenton, VA 20186, 540 349-8661; Daphne, Adam; mlmoore@blackhawke.net
MOORE, Mrs. Marion G. (Marion G. Wallace); *1969* AB; Homemaker/Rancher, Moore Bros. Ranch, 75875 Imnaha Hwy., Joseph, OR 97846; r: same; *Lawrence;* Jacob, Jennifer
MOORE, Mrs. Martha (Martha Spangenberg); *1966* BA; Homemaker; r: 14305 Shannon Cir., Wichita, KS 67230, 316 733-4771; *John;* Brian, Stacia
MOORE, Martha; *1953* (See Cuenod, Mrs. Martha)
*MOORE, Martha A.; *1952*
**MOORE, Mrs. Mary (Mary Brown); *1926*
**MOORE, Mrs. Mary (Mary Golden); *1938*
**MOORE, Mrs. Mary (Mary Tandy); *1913*
**MOORE, Mrs. Mary (Mary Herd); *SPEC*
**MOORE, Mary A.; *1933*
MOORE, Mrs. Mary A. (Mary (Ken) A. Kennedy); *1947*; Bank Teller; r: 22 Bagy Wrinkle Cv, Warren, RI 02885, 401 245-4199; *Samuel (Dec);* Samuel III, John, Nan Froberg, John Matthew; marykmoore2000@yahoo.com
**MOORE, Mary E.; *ACAD*
*MOORE, Mrs. Mary E. (Mary E. Adams); *1949*
MOORE, Mrs. Mary Kathleen (Mary Kathleen Pittman); *1979*; BS East Carolina Univ.; Teacher Dir. & Instr., Wilson Cnty. Schs./ Magnolia Farms Therapeutic, Tarboro St., Wilson, NC 27893, 252 399-7905; r: 2544-B Hwy. 42-E, Wilson, NC 27893, 252 291-4265; *Craige;* Elizabeth, Radford, Matthew, Ramsay, Stephen; garrettmoore@simflex.com
**MOORE, Mrs. Mary Louise (Mary Louise Gaul); *1939*
MOORE, Mary Markle; *1978* (See Garrison, Mrs. Mary Moore)
MOORE, Mrs. Mary Pat (Mary Pat Varn); *1972*; JD Florida State Univ., BA Univ. South Florida; Chief of Staff, Florida Agcy. for Health Care Admin., Tallahassee, FL, 850 922-5583; r: 2308 Monaco Dr., Tallahassee, FL 32308, 850 877-6824; *Paul;* Warren, Taylor; epmoore@comcast.net
MOORE, Mary S.; *1934* (See Rowe, Mrs. Carter M.)
*MOORE, Mary W.; *1947*
MOORE, Mary (Stony); *1942* (See Rutherfoord, Mrs. Mary (Stony) Stone)
MOORE, Melinda; *1960* (See Sweet, Ms. Melinda)
MOORE, Meredith; *1950* (See Lynn, Mrs. Meredith)
MOORE, Mrs. Nancy (Nancy Holdsworth); *1980*; DVM Washington State Univ.; Veterinarian, Tenney, Fritz, Combs Animal Hospital, 187 Union St., Peterborough, NH 03458, 603 924-3881; r: 339 Colburn Rd, Temple, NH 03084, 603 878-1912; Britta, Haley
*MOORE, Nancy A.; *1952* (See Whitney, Mrs. Nancy A.)
MOORE, Mrs. Patricia (Patricia Pevear); *1958*; Hosp. Chaplain, Naples Community Hosp./Dartsmouth Hitchcock Med., Naples, FL; r: 12950 Brynwood Way, Naples, FL 34105, 239 262-5585; *Robert;* Sandra, Cynthia, Grabau; r: ppmoore13@aol.com
**MOORE, Pauline; *ACAD* (See Bourne, Mrs. Pauline)
MOORE, Peggy; *1952* (See Ripley, Margaret M.)
MOORE, Ms. Raven Amande-Micole; *2002*; r: 7135 S Champlain Apt. 1, Chicago, IL 60619, 773 846-2508
*MOORE, Roberta; *1980*
**MOORE, Ruth; *1926* (See Paine, Mrs. Ruth)
MOORE, Mrs. Sally (Sally Hamilton); *1961*; Retired Membership Spec., Discovery Place Inc., Museum Development Officer, Charlotte, NC 28202, 704 372-6261; r: 2224 Hogan Ct., Charlotte, NC 28270, 704 841-1862
MOORE, Mrs. Sally F. (Sally D. Flieger); *1973* AB; Horse Breeder-Elem. Teacher, Henry Elementary School, 200 Henry School Rd., Henry, VA 24102, 540 483-5676; r: 230 Arthur Cir., Ferrum, VA 24088, 540 365-2865; *Roddy;* Samantha, Allison
*MOORE, Sara; *1932* (See Palmer, Mrs. Sara)
MOORE, Mrs. Sarah (Sarah Temple); *1945* AB; Secy. & Treas., Mont Crest Art Gallerie; r: 212 W. Brow Rd., Lookout Mtn., TN 37350, 423 821-2547; *Tom;* Tom III, Ted, Chris, Tim, Fred

MOORE, Sheilah; *1945* (See Rathbun, Mrs. Sheilah)
*MOORE, Sigur; *1938* (See Whitaker, Mrs. Sigur)
MOORE, Stella; *1957* (See McClintock, Mrs. John R.D.)
MOORE, Ms. Tameika Michelle; *1999* BA; r: 6665 Dorchester S New Orleans, LA 70126, 504 241-7336; tmm833@aol.com
*MOORE, Ms. Tanya Y.; *1994*
MOORE, Mrs. Tarrah Holly (Tarrah Marsh Holly); *1999* BA Homemaker; r: 102 Bridgeport Cir., Madison, AL 35758, 256 43 8405; *Dale;* J.T., Slater; tarrahholly@hotmail.com
MOORE, Teresa Anne; *1985* (See Schindler, Mrs. Teresa Moore
MOORE, Mrs. Teresa Smith; *1993*; BA Lynchburg Clg.; Tchr. Nelson Cnty. Public Sch.; r: 5240 Lowesville Rd., Arrington, V 22922, 434 277-5461; *Jeffrey;* Robert Byrum, Matthew, Jeffr Jr. (D); nelsonldteach@aol.com
MOORE, Theresa Lynn; *1995* (See Smith, Mrs. Theresa Lynn)
**MOORE, Mrs. Virginia (Virginia Tabb); *1931*
MOORE, Mrs. Virginia K. (Virginia A. Korn); *1971*; Retired Pres Cambridge Placements Inc.; r: 4422 Paces Battle NW, Atlant GA 30327, 404 261-6886
*MOORE, Yolanda L.; *1971* AB
MOOREFIELD, Jane C.; *1951* AB; MS Univ. of South Carolin Retired; r: 721 Poinsettia St., Columbia, SC 29205, 803 779-534
**MOOREFIELD, Mrs. Louise (Louise Crawford); *1946* AB
MOORER, Mrs. Marianne (Marianne Burtis); *1969*; BS Widen Clg.; VP, Sovereign Bank, Reading, PA; r: 112 Crosspointe D West Chester, PA 19380, 610 431-2242; *Robert L. (Dec* Robert Mark, Kristin L.; mbmoorer@aol.com
MOORES, Mrs. Charlotte (Charlotte Orr); *1955*; BA Vanderb Univ.; r: 2306 Brookside Dr. SE, Decatur, AL 35601, 256 35 4062; *Jon;* Jean, Robert, Jon, Louise; r: charshmoores@msn.com
MOORES, Jean; *1945* (See McCulloch, Mrs. Jean)
MOORHEAD, Cynthia; *1953* (See McNair, Mrs. Cynthia)
MOORHEAD, Mrs. Kimberly Renee (Kimberly Renee Rod *1995* BA; VP Mktg., Info. Tech. Assn. of America, 1401 Wils Blvd., Ste. 1100, Arlington, VA 22209, 502 228-2285; r: 1282 Crestmoor Cir., Prospect, KY 40059, 502 228-2284; *Tim;* Georgia Anne; kmoorhead@itaa.org
*MOORMAN, Rosalind E.; *1975* (See Reidy, Ms. Rosalind E.)
MOORMAN, Sarah; *1935* (See Shaver, Mrs. Sarah)
MOORMAN, Susan G.; *1966* (See Southworth, Mrs. Susan G.
**MOOSE, Mrs. Marjorie (Marjorie Sturges); *1930* AB
MOOT, Suzanne; *1936* (See Strother, Mrs. Suzanne)
MORAN, Mrs. Ashley Quarrier (Ashley Elizabeth Quarrier); *19* BA; Account Mgr./Homemaker; r: 530 Half Moon Rd, Bloomfi Hls., MI 48301, 248 646-9690; *Eamon;* Meredith; aqmoran@msn.com
*MORAN, Ms. Kara Lynn; *1994*
MORAN, Margaret; *1967* (See Morrow, Ms. Margaret)
MORAN, Marilyn Sparkman; *1976* (See Goerler, Mrs. Mari Sparkman)
MORAN, Mrs. Mary Byrd (Mary Byrd Kline); *1977*; r: 2701 Swanhurst Dr., Midlothian, VA 23113, 804 379-3320
MORAN, Sara; *1973* (See Lemmer, Mrs. Sara)
MORAN, Tara C.; *1996* (See Weyer, Tara Moran)
MORAVEC, Emily E.; *1970* (See Holt, Mrs. Emily E.)
MORAVEK, Mrs. Rebecca Mary (Rebecca Mary Campbe *1983* AB; Homemaker & Artist & Writer; r: 319 Richmond F Douglaston, NY 11363, 718 229-7239; *Robert;* Megan, Jack
MORCHOWER, Ms. Elizabeth G. (Elizabeth L. Glaser); *1967* B MBA Univ. of Richmond; Relationship Mgr./VP, Wealth Mgr Wachovia Bank, 1021 E. Cary St., Richmond, VA 23219, 804 6 6986; r: 1524 West Ave., # 21, Richmond, VA 23220, 804 3 1147; Todd, Randy; b: beth.morchower@wachovia.com
MORCK, Susan L.; *1967* (See Perrin, Mrs. Susan L.)
**MORE, Charlotte A.; *1918* (See Meloney, Mrs. Charlotte A.)
MOREHEAD, Mrs. Dorothy (Dorothy Ann Myers); *1942* AB Salem Academy; Retired; r: 1244 Arbor Rd., Box 451, Winst Salem, NC 27104, 336 723-7505; *Robert;* Robert III, John, A Cruitt

OREHEAD, Mrs. Hannah C. (Hannah J. Craighill); *1979* BA; Preschool Tchr., Elmhurst Nursery, Baltimore, MD; r: 213 Gittings Ave., Baltimore, MD 21212, 410 323-1338; *Ralph;* Sarah, Benjamin; hjcmo@aol.com

OREHOUSE, Ms. Tabitha; *2001*; r: POB 1073, Emporia, VA 23847, 434 634-4224

ORELAND, Mrs. Betsey Jane (Betsey Jane Belisle); *1960*; BA Univ. of Kansas; Salon Coord.; r: 9158 Riggs Ln., Apt. B, Overland Park, KS 66212, 913 262-6731; *Jack;* Susan, Mark

ORELAND, Janet Lida; *1983* (See Watson, Mrs. Janet Lida)

ORELAND, Mrs. M. Theresa (M. Theresa Swaim); *1952* AB

ORELAND, Patricia Ruth; *1981* (See Germelman, Ms. Patricia Ruth)

ORELLI, Mrs. Diana G. (Diana Gardner); *1961*; BA Univ. of Washington; Pres., Mor-Gard Constr. Mor-Gard Design; r: 9164 SE 54th Pl., Mercer Island, WA 98040, 206 232-3527; *Panfilo;* Gardner, MC Redmond

ORENO, Mrs. Stuart; *1932* AB

ORETZ, Catherine Hand; *1987*

OREY, Mrs. Julia (Julia Arnold); *1963* AB; Historic Hudson Valley, 150 White Plains Rd, Tarrytown, NY 10591, 914 631-8200; r: 108 Sagamore Rd, Tuckahoe, NY 10707, 914 337-8245; jmorey2477@aol.com

ORFIT, Mrs. Eleanor (Eleanor Little); *1939*

ORGAN, Mrs. Alice (Alice Harrold); *1928* AB

ORGAN, Mrs. Charmaine (Charmaine Locke); *1972*

ORGAN, Ms. Courtney Elizabeth; *1998* BA; Mgr., Govt. Relations, PA Inst. of CPA's, 100 Pine St. Ste. 275, Harrisburg, PA 17101, 717 232-1821; r: 2222 N 2nd St., Harrisburg, PA 17110, 717 232-2400; cemorgan75@aol.com

ORGAN, Mrs. Dale (Dale Sayler); *1945*; r: Rte. 3, Box 486A, Savannah, GA 31406, 912 355-0250; Philip, Henry

ORGAN, Daria (Dasha) Obolensky; *1965*; AB Univ. of North Carolina, BS Chamberlyn; Editor, Rug News, 5 Hanover Square-21st Floor, New York, NY; r: High Vista Estates, 9 Willow View Dr., Arden, NC 28704, 828 890-2568; r: dasha@ioa.com

ORGAN, Mrs. Dorothy C. (Dorothy C. Benn); *1925*

ORGAN, Mrs. Elizabeth (Betsy) Hunter (Elizabeth Hunter Cunningham); *1987* AB; BBA VA Commonwealth Univ.; Self-Employed Artist, Betsy Morgan Designs; r: 313 Roslyn Rd, Richmond, VA 23226; *Matthew;* Hope, Anna, Matthew

ORGAN, Mrs. Frances E. (Frances E. O'Connor); *1970*; r: 10 Dinghy, Hilton Head Island, SC 29928, 843 842-2961

ORGAN, G. Carroll; *1952* (See Legge, Mrs. G. Carroll)

ORGAN, Mrs. Gene (Gene Green); *1939*; Retired Sales, Neiman Marcus; r: 7146 N Vandiver Rd, San Antonio, TX 78209, 210 930-4911; Barbara, Helen

ORGAN, Joanne; *1945* (See Hartman, Mrs. Joanne M.)

ORGAN, Mrs. Kelli Renea (Kelli Renea Ketchum); *1989* AB; Clinical Psychologist, Golden Girl Grp. Home Inc.; r: 109 Camelot Dr., Huntington, WV 25701, 304 697-3038

ORGAN, Mrs. Lelia (Lelia Lassiter); *ACAD*

ORGAN, Leslie Jean; *1989*

ORGAN, Mrs. Lila B. (Lila B. Olin); *ACAD*

ORGAN, Lynn; *1965* (See Reynolds, Mrs. Lynn Morgan)

ORGAN, Martha; *1921* (See Udell, Mrs. Martha)

ORGAN, Mrs. Mary Anne (Mary Anne Love); *1955*

ORGAN, Ms. Megan Lincoln; *1976* AB; Legal Secy., Actress, Swidler Berlin Shereff Friedman, 3000 K St., NW, Ste. 300, Washington, DC 20007, 202 295-8416; r: 410 Elm Ave., Takoma Park, MD 20912, 301 332-2294; Lincoln, Lillian; mlmorgan@swidlaw.com

ORGAN, Mitzi Lynn; *1985* (See Faber, Mrs. Mitzi Morgan)

ORGAN, Mrs. Muriel (Muriel Letts); *1926*

ORGAN, Ms. Susan Elizabeth; *1994* BA; Asst. Buyer, Circuit City, 9950 Mayland Ave., Richmond, VA 23233, 804 527-4000; r: 3318 K Forest Edge Ct., Richmond, VA 23224, 804 935-7680; susan_morgan@circuitcity.com

ORGAN, Mrs. Susan Mary (Susan Mary Van Royen); *1982*; BA Hendrix Clg.; Customer Support, MMSI, 303 Najoles Rd, Ste. 103, Millersville, MD 21108, 410 987-3636; r: 1005 Saint Margarets Dr., Annapolis, MD 21401, 410 349-9595; *Robert;* Bethany, Jennifer, Nick, Jessica; smorgan@maranatha.net

MORGAN, Mrs. Susan Withers (Susan Withers Pinkard); *1981* AB; Tchr., Deerfield Beach Middle School, Deerfield Bch., FL 33441; r: 3821 NE 27th Ter., Lighthouse Pt., FL 33064, 954 532-3677; *Bill;* Casey

****MORGAN**, Virginia; *1935* (See Mowry, Mrs. Virginia)

MORGAN, Mrs. Virginia Katherine (Virginia Katherine Keay); *1980*; George Mason Univ.; Admin., ACCA Child Devel. Ctr., 7200 Columbia Pike, Annandale, VA 22003, 703 256-0100; r: 9803 Meadowdale Ct., Vienna, VA 22181; xgyu22a@prodigy.com

****MORGANROTH**, Elsa; *1918* (See Kleeman, Mrs. Elsa)

MORGENTHALER, Mrs. Danielle Alexandra (Danielle Alexandra DePaul); *1985* AB; Homemaker; r: 16831 Sunset Circle Dr., Wildwood, MO 63011, 636 273-4601; *Albert;* Leandra, Michael; daniellemorgenthaler@hotmail.com

MORICLE, Betty N.; *1972*; r: 1022 Cypress Dr. Apt. G, Reidsville, NC 27320, 336 349-8590

***MORICLE**, Josephine A.; *1965* (See Kilroy, Mrs. Josephine A.)

MORING, Ms. Ashley Cotten; *2001* BA; Georgetown Univ.; Litigation Support Spec., Gibson, Dunn & Crutcher, 1050 Connecticut Ave., Washington, DC 20036, 202 887-3504; r: 1201 N Fillmore St. Apt. 613, Arlington, VA 22201, 703 527-7233; b: amoring@gibsondunn.com

MORISON, Ms. Eleanor; *1959* AB; r: 1195 Rte. 30, Cornwall, VT 05753, 802 462-2888

****MORISON**, Nancy; *1953* (See Cravens, Ms. Nancy)

***MORITZ**, Mrs. Deborah J. (Deborah J. McClure); *1951*

MORLAND, Mrs. Katharine F. (Katharine G. Fisher); *1971* AB; MA Univ. of Southern CA; Dir., Strategic Plng., Bureau of Citizenship & Immigration Svcs.; r: 3161 N. 20th St., Arlington, VA 22201, 703 522-3643; *John;* David F., Thomas B.; jmorland@aol.com

****MORLEY**, Elise; *1927* (See Fink, Mrs. Elise)

****MORLEY**, Mrs. Katherine (Katherine McCallum); *SPEC*

MORLIDGE, Ms. Nell L.; *1961*; r: 225 Riverside Dr., Covington, KY 41011, 859 431-2328

****MORLIDGE**, Mrs. Virginia (Virginia Van Winkle); *1928* AB

MORNINGSTAR, Cora Jane; *1950* (See Spiller, Mrs. Cora Jane)

MORONEY, Carlin McKenna (Carlin Jane McKenna); *1991* BA; r: 3 Prospect St., S. Dartmouth, MA 02748, 508 996-2959; *James;* Ellen, Hannah, Katherine; moroney2000@aol.com

***MOROS**, Ms. Ansley Elizabeth; *1999*

MORR, Mrs. Karen M. (Karen M. Terstappen); *1972* AB; r: 2023 Willow Branch Ct., Vienna, VA 22181, 703 281-6891

***MORRELL**, Mrs. Elizabeth J. (Elizabeth J. Hammer); *1940*

MORRELL, Jeanne Hunter; *1948* (See Garlington, Mrs. Jeanne Morrell)

****MORRILL**, Alice; *1971*

MORRING, Mrs. Elizabeth Wheeler (Elizabeth Tindall Wheeler); 1989 AB; Dist. Mgr., Etcetera, Huntsville, AL; r: 606 Clinton Ave., Huntsville, AL 35801, 256 539-3099; *Raymond;* Tindall, Huston; r: bmorring@hiwaay.net

***MORRIS**, Alice; *1959* (See Gaskell, Mrs. Alice)

MORRIS, Anne Dinwiddie; *1982* (See Dickerson, Mrs. Anne Dinwiddie)

****MORRIS**, Annette M.; *1935* (See Hall, Mrs. Annette M.)

***MORRIS**, Bertha; *1935* (See Childers, Mrs. Bertha)

MORRIS, Betty Brooke; *1952* (See Parrott, Mrs. Betty Brooke)

***MORRIS**, Mrs. Caroline (Caroline Hogue); *1933*

MORRIS, Ms. Carolyn Frances (Carolyn Frances Gaisford); *1975* AB; Sales Agt. & Assoc. Broker, Cuppy Real Estate; r: 430 Devonshire St., Pittsburgh, PA 15213

MORRIS, Mrs. Carter (Carter Heyward); *1973* AB; Homemaker; r: 2500 Woodward Way NW, Atlanta, GA 30305, 404 352-2118; *Hampton;* Heyward, Wade; chmorris@mindspring.com

***MORRIS**, Clare; *1961* (See McLeod, Mrs. Clare)

MORRIS, Cornelia; *1950* (See Haile, Mrs. Cornelia (Neil))

****MORRIS**, Edith; *1921* (See Coleman, Mrs. Edith)

MORRIS, Mrs. Elizabeth (Betsy Buechner); *1960*; MBA Simmons, BA Goddard; r: 6 Union St., Marblehead, MA 01945, 781 631-6196; *Monty;* Tom, Peter, Christina; r: betsyandmonty@juno.com

MORRIS, Elizabeth; *1985* (See Srinivasan, Mrs. Elizabeth Morris)

MORRIS, Mrs. Elizabeth C. (Elizabeth P. Carswell); *1955*; Homemaker; r: 11 Island Dr., Savannah, GA 31406, 912 355-0713; *Archie;* Elizabeth, Rebecca, Bernice
****MORRIS**, Evelyn F.; *1935* (See Blair, Mrs. Evelyn F.)
***MORRIS**, Evelyn L.; *1950*
MORRIS, Harriette; *1943* (See Haller, Mrs. Harriette)
****MORRIS**, Helen; *1923* (See Lawry, Mrs. Helen)
MORRIS, Jean; *1960* (See Stevenson, Mrs. Jean)
MORRIS, Jean (Sissy); *1954* (See Long, Mrs. Jean)
MORRIS, Mrs. Jessamine (Jessamine Boyce); *1942*; Homemaker; r: 4100 Well Spring Dr. #1206, Greensboro, NC 27410, 336 288-6532; *Lewis;* Hargrove, Bowles III, Erskine Bowles, Mary B. Blanton, Martha (Dec)
MORRIS, Mrs. Leila A. (Leila A. Booth); *1952*; Homemaker; r: 3614 Denewood Ct., Columbus, GA 31909, 706 563-5128; *James;* Catherine, James M. IIII; morrisjnl@aol.com
***MORRIS**, Mrs. Leslie Anita (Leslie Anita Lago); *1979*
MORRIS, Letha; *1932* (See Wood, Mrs. Letha)
MORRIS, LeZena B.; *1989* AB; Area Mgr., GE, 41 N. Washington St., Rockville, MD 20850, 301 340-4000; r: 185 Daniel's Dr., Madison Hts., VA 24572, 434 846-4054
MORRIS, Lori Dawn; *1986* AB; r: 2727 Amidon St. Apt. 312, Wichita, KS 67204, 316 831-9294
****MORRIS**, Mrs. Louise W. (Louise W. Casey); *1920*
****MORRIS**, Lucy; *ACAD* (See Runge, Mrs. Lucy)
MORRIS, Lynne Summers; *1958* (See Barnett, Lynne Morris)
MORRIS, Margaret; *1954* (See Powell, Mrs. Margaret)
MORRIS, Mrs. Marilyn Garabrant (Marilyn Garabrant); *1966* AB; BA; r: 19 Deer Pond Ln., Chadds Ford, PA 19317, 610 388-3914; *David;* Blair, Anthony; mgmorris44@aol.com
MORRIS, Mary-Linda (Molly); *1994* BA; Ohio State Univ.-Columbus; Student, Ohio State Univ.; r: 6452 Cranston Way, Dublin, OH 43017, 614 336-3065; r: mollymorris@wowway.com
MORRIS, Mrs. May F. (May F. Bowers); *1963* BA; MED American Univ.; Special Educ. Tchr., Middlebury Union HS, Charles Ave., Middlebury, VT 05753; r: 280 Rounds Rd., Bristol, VT 05443, 802 453-6329; *Rev. Donald;* Justine, David
***MORRIS**, Michele Elizabeth; *1989* (See Majer, Mrs. Michele Elizabeth)
****MORRIS**, Minnie; *1923*
MORRIS, Mrs. Miriam Tevis (Miriam Tevis Baker); *1983* BA; Univ. of the South; Retired; r: 3307 E. Briarcliff Rd., Birmingham, AL 35223, 205 970-0237; *James(Clay);* Claiborne, Sally; jcmmbm@aol.com
MORRIS, Nancy Ford; *1983* (See Miller, Mrs. Nancy Ford)
***MORRIS**, Mrs. Patricia A. (Patricia A. Wilson); *1966*
****MORRIS**, Sadie; *1922* BS
****MORRIS**, Virginia; *1928* (See Kincaid, Mrs. Virginia)
****MORRISON**, Angelia; *1934* (See Harris, Mrs. Angelia)
MORRISON, Ann; *1942* (See Reams, Mrs. Ann Morrison)
***MORRISON**, Mrs. Ellen (Ellen Higgins); *1960*
****MORRISON**, Frances M.; *1935* (See Ruddell, Mrs. Frances M.)
MORRISON, Jane; *1934* (See Moore, Mrs. Jane Morrison)
MORRISON, Mrs. Jane Barron (Janie Barron Clark); *1979* AB; Homemaker; r: 409 Canterbury Hill, San Antonio, TX 78209, 210 828-1516; *Jed (Edgar);* Ashby, David, Brady; jbcm1115@aol.com
****MORRISON**, Mrs. Jennie (Jennie Lehmann); *1927*
***MORRISON**, Ms. Jessica Lee; *2000*
MORRISON, Mrs. Katherine J. (Nedra K. Jones); *1972* AB; r: 107 Deepdene Rd., Baltimore, MD 21210, 410 435-6424
***MORRISON**, Katherine S.; *1935*
MORRISON, Lucille (Lucille Orr); *1967* AB; Homemaker; r: 125 Twickenham Rd., Yemassee, SC 29945, 843 589-6020; *Lane;* Mills, Mimi, Comer; lmorrison@islc.net
MORRISON, Marcia; *1934* (See Curtis, Mrs. Marcia M.)
***MORRISON**, Margaret; *1935* (See Moore, Mrs. Margaret)
***MORRISON**, Mrs. Margaret M. (Margaret M. West); *1932*
***MORRISON**, Martha; *1971*
MORRISON, Mrs. Mary (Mary Carozza); *1959*; r: 9 Rodney St., Rehoboth Bch., DE 19971
***MORRISON**, Mary; *1932* (See Rourke, Mrs. Mary)
MORRISON, Mary Susan; *1972* (See Thomas, Mrs. Mary Susan)
MORRISON, Peggy; *1972* (See Morrison-Outon, Mrs. Peggy)
MORRISON, Rachel Lea; *2004*; r: 164 Owl Creek Cir., Williamsburg, VA 23188
***MORRISON**, Mrs. Sally W. (Sally W. Barnes); *1974*
MORRISON, Ms. Sara Jane; *1986* AB; JD Southern Methodist Univ.; Legal Asst./Intl. Patents, Fellers, Snider, Blankenship, Bailey & Tippens, 321 S. Boston Ste. 800, Tulsa, OK 74103, 918 599-0621; r: 7722 Riverside Dr. No 206 D, Tulsa, OK 74136, 918 409-8184; Christiana; smorrison@fellerssnider.com
****MORRISON**, Mrs. Sterling (Sterling Milne); *ACAD*
MORRISON, Mrs. Susan (Susan Parker); *1966*; BA Univ. of NC at Wilmington, MBA Univ. Missouri; Paralegal; r: 792 Fairgate Dr., Hendersonville, NC 28739, 828 697-8465; *James;* Caroline Gedney; susan58@mchsi.com
***MORRISON**, Mrs. Virginia M. (Virginia M. Menchen); *1937*
MORRISON-OUTON, Mrs. Peggy (Peggy Morrison); *1972*; BA Univ. of Texas; Exec. Dir., Bayer Ctr. for Nonprofit Mgmt., Robert Morris University, 718 5th Ave., Pittsburgh, PA 15219, 412 227-6814; r: 1801 Clayton Ave., Pittsburgh, PA 15214, 412 322-1803; *Paul Ross;* Katie; r: pegmoro@yahoo.com
MORRISS, Ms. Betty Burwell (Betty Burwell Booker); *1966* BA Reporter Columnist, Richmond Times-Dispatch, 300 E Franklin St., Richmond, VA 23219; r: 16 North Blvd., Richmond, VA 23220, 804 353-6598; *J. Dabney;* bettymorriss@aol.com
****MORRISS**, Emily; *ACAD* (See Parrish, Mrs. Emily)
****MORRISS**, Emma; *1911* AB
MORRISS, Rev. Makanah E. (Makanah E. Dunham); *1966* BA MA Fairfield Univ., MA Presbyterian Sch. for Educ.; Co-Minister, Unitarian Universalist Church of Cheyenne, 3000 Thomes Ave., Cheyenne, WY 82001, 307 638-4554; r: 10115 Branding Iron Dr., Cheyenne, WY 82009, 307 637-4401; *Robert;* Sara K., Robert Jeffrey; revs2uu@aol.com
****MORRISS**, Mrs. Winifred (Winifred West); *1928* AB
MORRISSETT, Ann Hollins; *1975* (See Emison, Mrs. Holl Morrissett)
MORRISSETT, Carlisle Nance; *1944* (See Branch, Mrs. Carlisl Morrissett)
***MORRISSETT**, Kate Harding; *1977* (See Frye, Mrs. Kate Hardin
***MORRISSETT**, Mary; *1975* (See Kerr, Mrs. Mary)
MORRISSETTE, Mrs. H. Taylor (Vaughan Inge); *1954* AB r: Three Taylor Pl., Mobile, AL 36608, 251 342-8623; *H. Tayl* Taylor, Harris Vaughan, Clifton Inge, Laura M. Clark; vim3tay@aol.com
MORRISSETTE, Laura Vaughan; *1985* (See Clark, Mrs. Lau Morrissette)
MORRISSETTE, Mrs. Melissa Cope (Melissa Seline Cope *1983* AB; Pharmaceutical Sales; r: 5 Taylor Pl., Mobile, A 36608, 251 460-4626; *Clifton;* Clifton, William, Seline; m5tay@aol.com
MORRISSEY, Mrs. Agnes Towers (Agnes J. Towers); *1979* A r: 4913 Suarez Blusf Rd, Fernandina Bch., FL 32034, 904 27 8017; *Brian;* Jennifer, Ben, John
****MORRISSEY**, Mrs. Jean (Jean Manning); *1954* AB
MORRISSEY, Lynn Ann; *1954* (See Strike, Mrs. Lynn Ann)
MORRON, Mrs. Gertrude Kelly (Gertrude Kelly); *1952*; MED Long Island Univ., MA Western State CC; Retired Tchr.; r: 34 Zenith Ave., Lafayette, CO 80026, 303 926-8942; Trudi Spie ling, Kelly, Jocelyn
MORROW, Mrs. Jane (Jane Carothers Clarke); *1945*; Retire Trip Tick Planner/Motor Coach Tours, Aaa; r: 3906 Brookfie Louisville, KY 40207, 502 893-7389; Jane, William
****MORROW**, Mrs. Lillian C. (Lillian C. Francis); *1944*
MORROW, Ms. Margaret (Margaret Moran); *1967* AB; VP, Pa Prog. Appropriate Technology In Health, 1455 NW Leary W Seattle, WA 98107, 206 285-3500; r: 6562 Park Point Way N Seattle, WA 98115, 206 527-2079; r: nutmegsea@aol.com
MORROW, Ms. Mary Burke; *1986* AB; MA Univ. of Nebrasl r: 7111 Old Post Rd No 11, Lincoln, NE 68506, 402 489-3739 mmorrow@lps.org
****MORROW**, Mrs. Mildred (Mildred Banks); *ACAD*
MORROW, Nancy Anne; *1952* (See Lovell, Mrs. Nancy Anne)

RROW, Mrs. Natalie (Natalie Wittich); *1957* AB; Univ. of WI; ast VP, Morcore, Inc.; r: 1112 Profecinal Dr., Dodgeville, WI 3533, 608 935-5112; *Paul;* Virginia; morial@dwave.net

RROW, Mrs. Ruth F. (Ruth F. Stevens); *ACAD*

RSE, Ann; *1947* (See Woodliff, Mrs. Ann)

RSE, Mrs. Annie (Annie Wilkinson); *ACAD*

RSE, Eleanor; *ACAD* (See Hatton, Mrs. Eleanor)

RSE, Mrs. Elvira (Elvira Whitehead); *1948* ; r: POB 7, mherst, VA 24521, 434 946-5819; Elvira, Harriet, Jane, Alice

RSE, Dr. Frances Kirven (Frances F. Kirven); *1968* BA; MED larvard Sch. of Educ., EdD Harvard Sch. of Educ.; Operations Mgr., Benetech.org, 480 California Ave., Palo Alto, CA 94306, 50 475-5440; r: 845 Mohican Way, Redwood City, CA 94062, 50 368-3445; *John;* Tyler; fmorse@rcn.com

RSE, Gertrude; *ACAD* (See Webster, Mrs. Gertrude)

RSE, Mrs. Isabel (Isabel Barton); *ACAD*

RSE, Ms. Joan; *1962* ; r: 14827 Pampas Ricas Blvd., Pacific Palisades, CA 90272

RSE, Katherine Wellington; *2001* BA; Armstrong Atlantic State Univ.; Tchr./Artist, Glynn Cnty. Public Schs.; r: 317 Windridge Dr., Brunswick, GA 31520, 912 554-0491; : photographerkwm@aol.com

RSE, Ms. Margaret Montgomery; *1993* ; Culinary Inst. of America; r: 23335 Arcadia Farm Rd., Pass Christian, MS 39571

RSE, Marjorie; *1933* (See Emling, Mrs. Marjorie)

RSON, Mrs. Elizabeth P. (Elizabeth P. Frazier); *1941*

RTARINO, Ms. Vanessa; *1995* BA; Broadcast Asst., The Martin Agcy., One Shockoe Plz., Richmond, VA 23219; nortariv@mail.martinagency.com

RTENSEN, Nancy E.; *1974* (See Piper, Mrs. Nancy E.)

RTON, Aline; *1922* (See Burt, Mrs. Aline)

RTON, Elizabeth F.; *1936* (See Forsyth, Mrs. Elizabeth)

RTON, Florence Caperton; *1985* (See Andersson, Mrs. Florence Caperton)

RTON, Jessie; *1923* (See Wolfe, Mrs. Jessie)

RTON, Kelly; *1992* (See Robinson, Kelly Morton)

RTON, Lisa; *1957* (See Chute, Mrs. John L., Jr.)

RTON, Marilyn C.; *1977* (See Burton, Marilyn C.)

RTON, Mrs. Marion Louise (Marion Louise Harvey); *1967* AB; : 7117 Bellona Ave., Baltimore, MD 21212

RTON, Mrs. Mary Ball (Mary Ball Payne); *1964* ; BA Lynchburg Clg.; Social Svcs. Mgr., Social Svcs., 1825 Faulkland Rd., Wilmington, DE 19805, 302 633-2676; r: Wawaset Park, 2300 MacDonough Rd., Wilmington, DE 19805, 302 658-9454; *John;* John B. III, David; : mary.morton@state.de.us

RTON, Mrs. Mary E. (Mary E. Wailes); *ACAD*

RTON, Mary Lou; *1963* (See Seilheimer, Mrs. Mary Lou)

RTON, Suzette; *1947* (See Sorenson, Mrs. Suzette M.)

RTON, Mrs. Virginia (Virginia Griffith); *1944* AB

RVAY, Mrs. Victoria L. (Victoria L. Buckingham); *1959*

SBY, Mrs. Margaret Mundy (Margaret Kyle Mundy); *1962* AB; Retired Preschool Tchr.; r: 3124 Rivermont Ave., Lynchburg, VA 24503, 434 384-8760; *Richard;* Richard T. Jr., Stephen C., Virginia L., William A.

SCATO, Linda Karol; *1973* (See Buell, Linda Moscato)

SELEY, Alice; *ACAD* (See Wilder, Mrs. Alice)

SELEY, Andrea Page; *1970* (See Duncan, Mrs. Andrea Page)

SELEY, Carol W.; *1969* (See Tash, Mrs. Carol M.)

SELEY, Ellen Todd; *1971* (See Brown, Mrs. Ellen Todd)

SELEY, Mrs. Mary (Sudie Shelton); *1956* ; BS; Retired Public Relations; r: 3724 Canoe Ln., Louisville, KY 40207, 502 896-0715; *Bob Rob;* Alex

SELEY, Susan; *1966* (See Helm, Mrs. Susan M.)

SELEY, Tiffany Kay; *2000* (See Tucker, Mrs. Tiffany M.)

SER, Mrs. Charlotte A.; *1969* ; Dir. of Devel., Assn. Sci. Technology Ctrs., 1025 Vermont Ave., NW #500, Washington, DC 20005; r: 6308 Valley Rd., Bethesda, MD 20817, 301 365-0386

SER, Mrs. Mary (Mary Rogers); *1934*

SER, Mary E.; *1972*

SER, Virginia M.; *1969* (See McGuinn, Mrs. Virginia M.)

SES, Mrs. Anne N. (Anne N. Webb); *1947* AB; Retired; : 2309 S. Primrose Ave., Monrovia, CA 91016, 626 358-9617; *George;* Thomas, Barbara

SES, Frances; *1940* (See Bransford, Mrs. Frances)

SES, Margery; *1966* (See Phillips, Mrs. Margery)

****MOSES**, Mary; *1934* (See Lindsey, Mrs. Mary)

MOSES, Mrs. Mary A. (Mary A. Reese); *1974* AB; r: 7606 Tanager St., Houston, TX 77074, 713 981-9293; annm9999@aol.com

MOSES, Mary Bowen; *1979* (See Kinney, Mrs. Mary Moses)

MOSES, Ms. Mary Susan (Mary Susan McGrath); *1970* ; r: 923 Carolina Ave., Virginia Bch., VA 23451

MOSES, Nancy G.; *1948* (See Eubanks, Mrs. Nancy M.)

****MOSES**, Mrs. Nancy W. (Nancy W. Sherrill); *1927* AB

MOSHER, Amy Lynn; *2001* BA; Univ. of San Diego; Student; r: 5875 Friars Rd, Apt. 4308, San Diego, CA 92110, 619 291-9315; r: amosher24@hotmail.com

MOSHER, Mrs. Elinor S. (Elinor Scherr); *1961* ; BA Univ. of Cincinnati, MA Univ. of Louisville; Clinical Social Worker; r: 721 Lindell Ave., Cincinnati, OH 45226, 513 321-7029

MOSHER, Mrs. Jennifer Pratt (Jennifer Pratt Gregory); *1988* ; MA Univ. of Colorado, MS Framingham State Univ.; Registered Dietitian/Cnslt., 978 749-3179; r: 9 Locke St., Andover, MA 01810, 978 749-3179; *Frederic;* George, Charles, Margaret; binery@aol.com

MOSHIER, Ms. Monique Crystal; *2002* BS; Lab & Research Spec. I, Univ. of Virginia, Dept. of Pediatrics, Box 800386, Charlottesville, VA 22908, 434 924-5084; r: 159 Buttercup Ln., Charlottesville, VA 22902, 434 977-5129; *Steven Belcher;* r: moshier02@sbc.edu

MOSIER, Mrs. Cameron Carson (Cameron Brooke Carson); *1989* AB; Dir. Marketing & Public Relations, Kershaw Cnty. Med. Ctr., POB 7003, Camden, SC 29020; r: 1707 A Lyttleton St., Camden, SC 29020, 803 425-0562; *Mac;* Banks, Calvin; mosier@kcmc.org

****MOSS**, Mrs. Ada (Ada Tyler); *1924* AB

****MOSS**, Camille; *1949* (See Tebo, Mrs. Camille)

***MOSS**, Mrs. Eleanor D. (Eleanor D. Trimble); *1934*

****MOSS**, Eppie P.; *ACAD*

****MOSS**, Florence; *1932* (See McCathern, Mrs. Florence)

****MOSS**, Mrs. Gerry (Gerry Fraser); *1937*

****MOSS**, Mrs. Helen G. (Helen G. Nice); *1933*

****MOSS**, Mrs. Julia (Julia Benner); *1922*

MOSS, Ms. Margaret S.; *1992* BA; MA George Mason Univ.; Dir. IT, Propane Educ. & Rsch. Council; r: 42000 Sweetspring Ln., Leesburg, VA 20176, 703 443-2206; miss_gigl@hotmail.com

MOSS, Mrs. Marguerite McKee (Marguerite McKee); *1966* AB; MA UNC Chapel Hill, MDiv Perkins Sch. of Theology; Writer/Editor; r: 4319 Allencrest Ln., Dallas, TX 75244, 972 233-6563; *Robert;* Dorothy, Lucile; m4tintagel@aol.com

MOSS, Marion; *1942* (See Dutcher, Mrs. Marion)

****MOSS**, Marjorie; *ACAD* (See Taliaferro, Mrs. Marjorie)

****MOSS**, Mary; *1930* (See Sutliff, Mrs. Mary)

****MOSS**, Mary E.J.; *1943* (See Haberstroh, Mrs. Mary E.J.)

MOSS, Mrs. Miriam Powell (Miriam Powell Molander); *1962* BA; r: 660 Summit Ave., St. Paul, MN 55105, 651 222-3842; *Michael;* William, Charles; mmoss6677@aol.com

MOSS, Nancy; *1965* (See McDaniel, Mrs. Nancy)

MOSSBURG, Virginia (Virginia Harsh); *1983* AB; Cnslt., Best Tile, 11601 Boiling Brook Pkwy., Rockville, MD 20852, 301 984-3399; r: 411 Venton Rd., Edgewater, MD 21037, 410 956-9048; *Mark;* Austin

MOSSEY, Joan F.; *1956* (See Thomas, Mrs. Joan M.)

MOSSEY, Sue E.; *1973* (See Laufer, Mrs. Sue E.)

****MOSSMAN**, Vivian; *1913* (See Groves, Mrs. Vivian)

***MOTE**, Ms. Janie Michelle; *1992*

MOTE, Mrs. Lorelei Katherine (Lorelei Katherine Bahret); *1994* BS; Ultrasonagrapher, Scottsdale Healthcare-Osborne; r: 26017 S Valencia Ave., Queen Creek, AZ 85242, 480 279-3560; lkmote@aol.com

****MOTLEY**, Mrs. Mildred W. (Mildred W. Sanford); *1923*

***MOTT**, Jacqueline; *1946* (See Roy, Mrs. Jacqueline)

MOTT, Mrs. Myrtle (Myrtle Alston); *1951* ; Retired; r: Seapath Twr. No 605, Wrightsville Bch., NC 28480, 910 256-3423; *John;* Elisabeth, Margaret, Haywood, John Christian

MOTT, Sarah Geraldine; *1976* (See Freeman, Mrs. Sarah Geraldine)

****MOTTER**, Joan; *1951* (See Andersen, Mrs. Joan)

****MOTTER**, Serena; *1914* (See Schell, Mrs. Serena)

MOTYKA, Mrs. Cynthia Stover (Cynthia Polk Stover); *1980* AB; Real Estate Agt., Distinctive Realty, 19 B Maple St., Marlborough, MA 01752, 508 303-3434; r: 28 Indian Ridge Rd., Sudbury, MA 01776, 978 443-0317; *Michael;* Adam, Amanda; c.motyka@attbi.com

****MOTZ**, Georgia M.; *1953* (See McGhee, Mrs. Georgia M.)

***MOULDER**, Mrs. Evelina R. (Evelina R. Wells); *1934*

MOULEDOUX, Mrs. Joy (Joy Lynn Reynolds); *1984* AB; BFA Rhode Island Sch. Design, MA Univ. of Richmond; Asst. Style Editor/Free-lance Designer, Martha Stewart Living TV; r: 16 1/4 Red Coat Rd, Westport, CT 06880, 203 221-9235; *Thomas Gregory(Dec);* joymouledoux@yahoo.com

***MOULTHROP**, Lucy; *1933* (See Alexander, Mrs. Lucy)

****MOULTON**, Mrs. Florence (Florence Lodge); *1930* AB

MOULTON, Mrs. Janet T. (Janet Elizabeth Trosch); *1939* AB; Retired For. Svc. Ofcr.; r: 7402 Crestway Dr. Apt. 112, San Antonio, TX 78239, 210 646-5631; *Robert*

***MOULTON**, Patti G.; *1976* (See Mason, Ms. Patti G.)

MOULTON, Mrs. Suzanne (Suzanne Pohl); *1959* AB; Ofc. Mgr., Moulton Real Estate & Constr. Inc., Residential Modular Construction, POB 118, Ashburnham, MA 01430; r: 31 Spruce Dr., POB 118, Ashburnham, MA 01430, 978 827-5383; *Charles;* John, Susan, Bruce; csmoulton@iglide.net

MOUNGER, Kimberly Jo; *1994* (See Storbeck, Mrs. Kimberly Jo)

MOUNT, Bonnie; *1964* (See Grimsley, Mrs. Bonnie)

MOUNT, Mrs. Doris (Doris Ogden); *1942* AB; Retired Writer/Riding Instr./Farm Mgr./Photographer; r: 580 Patten Ave. Apt. 15, Long Branch, NJ 07740, 732 303-3140; *Wadsworth;* Wendy, John, Bill, Keith; r: ogden@comcast.net

****MOUNTAIN**, Mrs. Dorothea (Dorothea McClure); *1936*

MOUNTCASTLE, Ann; *1951* (See Gamble-Blechta, Mrs. Ann)

****MOUNTCASTLE**, Mrs. Florence (Florence Bodine); *1924* AB

****MOUNTCASTLE**, Grace; *ACAD* (See Snowden, Mrs. Grace)

MOUNTCASTLE, Mrs. Katharine (Katharine Babcock); *1952*; BA Salem Clg.; Retired; r: 37 Oenoke Ln., New Canaan, CT 06840

***MOUNTCASTLE**, Susan Stuart; *1977* (See Stephens, Mrs. Susan Stuart)

MOUNTREY, Ms. Patricia L. Neely; *1968* AB; Artist; r: 2017 Deer Island Rd, Hilton Head Island, SC 29928, 843 363-5328; John Neely, Elisabeth Neely

MOURI, Mrs. Ellen Clement (Ellen Murphy Clement); *1980* AB; Lab Tech., Dr. Samuel Weir, 528 Waterloo Rd, Warrenton, VA 20186, 540 347-0555; r: 7017 Stonehurst Ct., Warrenton, VA 20187, 540 349-0161; *Richard;* Sarah, Richard; rmouri@infioneline.net

MOWER, Mrs. Lydia P. (Lydia Ann Plamp); *1955* BA; Florist; r: 10 Glen Creek Ln., St. Louis, MO 63124, 314 993-0337; *Edward;* Lauren, George, Mark; e.mower@charter.net

***MOWER**, Ms. Michaelene (Michaelene Albanese); *1965*

****MOWRY**, Hellen; *1924* (See Fell, Mrs. Hellen)

****MOWRY**, Mrs. Nina S. (Nina S. Wiley); *1925*

****MOWRY**, Mrs. Virginia (Virginia Morgan); *1935* AB

***MOXHAM**, Michaele; *1965* (See White, Mrs. Michaele)

***MOXLEY**, Katherine DeMont; *1997*

MOYE, Ms. Danora Shanta; *2001*; r: 2124 Graythorn Rd., Baltimore, MD 21220, 410 686-8246

MOYER, Louise; *1934* (See Lowry, Mrs. Louise)

MOYNAHAN, Patricia Anne; *1980* (See Rice, Mrs. Patricia Anne)

MOYNIHAN, Mrs. Elizabeth Ashton (Elizabeth Ashton Nesbit); *1982* AB; r: 3797 Old Frankfort Pike, Lexington, KY 40510, 859 253-1816

***MOZUR**, Margaret T.; *1958* (See Grossman, Mrs. Margaret T.)

****MRUSEK**, Mrs. Theodora (Theodora Cheeseman); *1927*

***MUCHMORE**, Juliana Elizabeth; *1979* AB

MUDWILDER, Mrs. Jane (Jane Tarres Dawson); *1953* AB; Retired Real Estate Broker; r: 3604 Nandina Dr., Louisville, KY 40241, 502 339-0889; janemud@aol.com

***MUELLER**, Mrs. Ann H. (Ann H. Klepinger); *1951*

****MUELLER**, Mrs. Anne F. (Anne F. Owens); *1946* AB

MUELLER, Camilla Beatrice; *1958* (See Parker, Mrs. Camilla B.)

MUELLER, Caroline; *1967*; r: 6641 Wakefield Dr. Apt. 814, Alexandria, VA 22307

MUELLER, Fayth; *1939* (See Shirkey, Mrs. Fayth)

MUELLER, Kim Eileen; *1982* AB; r: Box 35280, Albuquerque, NM 87176

****MUELLER**, Mrs. Laura (Laura Portmann); *1914* AB

MUELLER, Louise; *1979* (See Cook, Mrs. Louise)

MUELLER, Peg; *1945* (See Haldeman, Mrs. Margaret M.)

MUELLER, Mrs. Sara Anne (Sara Anne Stone); *1989* AB; Homemaker; r: 17905 Sarah Hill Ln., Lake Oswego, OR 97035 503 639-8488; *James;* K.J.; stilepto@spiritone.com

MUELLER, Mrs. Susan Jones (Susan Jones Cooper); *1985* AB r: 13208 Johnny Moore Ln., Clifton, VA 20124

MUELLER, Mrs. Susan W. (Susan W. Lykes); *1970* AB; r: 5420 Lykes Ln., Tampa, FL 33611, 813 839-6490

MUENCH, Raynelle W.; *1991* (See Araque, Mrs. Raynelle W.)

MUFTI, Ms. Shama Marie; *1990*; r: c/o Britt, 274 Willowbrook Rd., Staten Island, NY 10302

MUGGLETON, Betty; *1936* (See Patterson, Mrs. Betty)

****MUHLBERG**, Jane; *1931* (See Halverstadt, Mrs. Jane)

****MUHLHAUSER**, Virginia; *1925* (See Shapleigh, Mrs. Virginia)

MUHLINGHAUS, Brenda; *1965* (See Barger, Mrs. Brenda)

MUIR, Mrs. Barbara (Barbara Pearsall); *1962*; BA George Washington Univ.; Retired, Hematology Oncology Assoc. of Fredericksburg, 2301 Fall Hill Ave., Fredericksburg, VA 22401, 540 370079; r: 2426 Prospect Hill, Fredericksburg, VA 22408, 540 371 9575; *Angus;* Cameron, Heather, Leslie

MUIR, Ms. C. Loie; *1997* BA; MLA Wayne State Univ., BS Wayne State Univ.; French Prof., Wayne State Univ., Detroit, MI; r: 29 S Main St., Romeo, MI 48065, 586 752-3383; loiemuir@hotmail.com

****MUIR**, Mrs. Ellen (Ellen Owen); *1918*

MUKHERJEE, Sutapa; *1993* BS; Software Devel. Mgr. Princeton Review, Townsend St., San Francisco, CA 9410 r: 307 Grayson Ct., Menlo Park, CA 94025, 650 325-8454; *Ji Tooley;* Marguerite; r: smukherjee@aol.com

****MULDAUR**, Mrs. Alice (Alice Jones); *1930* BS

MULDAUR, Diana Charlton; *1960* (See Dozier, Mrs. Diana M.)

MULHERN, Mrs. Meredith Davis (Meredith Lee Davis); *1999* B r: 1603 Revere Dr., Alexandria, VA 22308, 703 765-525 *Thomas;* Evelyn D.; r: mdmulhern@aol.com

MULHOLLAND, Mrs. Anne Parker (Anne Parker Carroll); *195* Homemaker; r: 8007 Strauff Rd, Thornton Wood, Baltimore, M 21204, 410 828-1811; *John;* Anne

MULHOLLAND, Anne Randol; *1980* (See Benedict, Mrs. An Randol)

MULIADI, Mrs. Kathy Jiang (Rong (Kathy) Jiang); *1998* BS; M Stanford Univ.; Software Engr., IBM, 555 Bailey Ave., San Jo CA 95141, 408 463-3318; r: 3108 White Ct., San Jose, C 95127, 408 251-4121; *Lukito;* kathyjiang@hotmail.com

***MULINOS**, Mrs. Sandra (Sandra Zelie); *1952*

****MULLALLY**, Mrs. Elizabeth E. (Elizabeth E. Sloan); *SPEC*

***MULLARKEY**, Pamela A.; *1976*

MULLEN, Amy Elizabeth; *2002* BA; r: 608 A Saint Charles Av Charlottesville, VA 22902, 434 977-1168; amullen02@sbc.edu

MULLEN, Mrs. Ann (Ann Porter); *1948*; BS Wheelock Cl Retired-Tchr., Wilmington Delaware Pub Sch./The Barstow Sc r: 333 W Meyer Blvd. #1005, Kansas City, MO 64113, 816 3 4614; James, Edward (Dec), Elizabeth; mullenapm226@aol.com

MULLEN, Audrey Helen; *1989* AB; Exec. Dir., Americans for T Reform, 1320 18th St.NW, Ste. 200, Washington, DC 20036, 2 785-0266; r: 3537 S. Stafford St., #A-2, Arlington, VA 22206; audrey@advocacyink.com

MULLEN, Ms. Denise; *1970* BA; MFA Pratt Inst.; Vice Dea Corcoran Clg. of Art & Design, 500 17th St. NW, Washington, 20006, 202 639-1807; r: Corcoran Clg. of Art & Design, 500 1 St. NW, Washington, DC 20006, 202 639-1807; dmullen@corcoran.org

****MULLEN**, Elizabeth; *1947* (See Hathaway, Mrs. Elizabeth)

****MULLEN**, Evelyn D.; *1931* AB

MULLEN, Joanna Marie; *2002* BA; Regal Cinemas; r: 608 Saint Charles Ave., Charlottesville, VA 22902, 434 977-1168 jmullen02@sbc.edu

***MULLEN**, Priscilla; *1934* (See Gowen, Mrs. Priscilla)

JLLENS, Mrs. Donna (Donna Anderson); *1953*; Tchr., Lee Cad., Lee Dr., Clarksdale, MS 38614, 662 624-9376; r: 132 Ridgecrest Ln., Clarksdale, MS 38614, 662 624-9684; *David;* Melissa, Merri, David Jr.; mimsey@gmi.net

JLLENS, Melissa; *1973*

JLLER, Allison Scott; *1981* (See Chambers, Mrs. Allison Muller)

JLLER, Carla Anne (Carla Anne Lackey); *1993*; Business Owner/Computer Cnslt., Muller Business Solutions; r: 7-E Duffers Ct., Charleston, SC 29414; arlamuller@yahoo.com

JLLER, Mrs. Carol J. (Carol J. Kruse); *1956*

JLLER, Mrs. Emily Bowen (Emily Bowen); *1936*; Retired librarian; r: 12505 Greenwood Ave. N. #208, Seattle, WA 98177, 206 363-7070; Charles, Susan

JLLER, Mrs. Maria (Maria Gasset); *1949*

JLLER, Nancy A.; *1971*

JLLER, Susan E.; *1971*

JLLER-THYM, Anne W.; *1970* AB; Art Dir., Jewish Week, 1501 Broadway, New York, NY 10036, 212 921-7822; r: 3510 Harmony Church Rd, Darlington, MD 21034, 410 734-7850

JLLER-THYM, Mrs. Grace (Grace Bugg); *1942* AB; Retired; 1600 Westbrook Ave. Apt. 754, Richmond, VA 23227, 804 264-5698; Anne

JLLET, Mrs. Kathy Jean (Kathy Jean Koon); *1980*; r: 2585 Timberview Rd., Roanoke, VA 24019, 540 562-2109

JLLICAN, Mrs. Eleanor (Eleanor Calwell); *1926*

JLLIGAN, Mrs. Julia (Julia Horner); *1943*

JLLIGAN, Ms. Kathryn Lynn; *1996* BA; Garden Design, Soleil Gardens, Great Barrington, MA 01230, 413 329-4260; r: 4 Manville St. Apt. 6, Great Barrington, MA 01230, 413 528-5382; sunshinebiscuit@earthlink.net

JLLIGAN, Mrs. Mary (Mary Christian); *1943* AB; Retired; 5218 Albemarle St., Bethesda, MD 20816, 301 229-7828

JLLIGAN, Mrs. Susan L. (Susan L. Valier); *1954*; r: Old Glen Rd., Convent Sta., NJ 07961, 973 538-4303; *Sam;* Susan, Ceci

JLLIN, Mrs. Carol S. (Carol E. Smith); *1972*; BA Tufts Univ.-Jackson Clg., JD Albany Law Sch.; r: 109 Ambassador Dr., Rochester, NY 14610; csmullin@rochester.rr.com

JLLIN, Ms. Zoe Kendal; *1990*

JLLINIX, Mrs. Helen A. (Helen A. Smith); *ACAD*

JLLINS, Mrs. Carol Walton (Carol Walton Cordell); *1978*; BS Vanderbilt Univ., JD Univ. of OK Clg. of Law; Prog. Atty., Cle ntl., 1620 Gaylord St., Denver, CO 80206, 800 873-7130; 2335 S. Madison St., Denver, CO 80210, 303 756-6839; *Keith;* Charlie; carol.m@cle.com

JLLINS, Mrs. Elise (Elise Bowen); *1936*

JLLINS, Mrs. Heather A. (Heather A. Silver); *1995*; BA Lynchburg Clg., MS Univ. of Virginia; Tchr., Amherst Cnty. Public; r: 178 Nottaway Dr., Madison Hts., VA 24572, 434 528-1270; *Steven;* Colin, Colby; hmullins@amherst.k12.va.us

JLLINS, Sallie; *1965* (See Thompson, Ms. Sallie)

JLLIS, Mrs. Linde Lowdon (Linde Lowdon); *1964*; Homemaker; r: 4026 Columbine Cir., Charlotte, NC 28211, 704 364-1332; *William;* Kim, Amy

JLOCK, Ms. Amy Knight; *1993* BA; Courier, Tax Analysts, Inc., 1830 N. Fairfax Dr., Arlington, VA 22213, 703 533-4486; r: 20 Plymouth Rd., Darien, CT 06820, 203 655-8853; mulock@hotmail.com

JLVIHILL, Mary Rebecca; *1978* (See McKenna, Dr. Mary Rebecca)

JMFORD, Elizabeth B.; *1971* (See Wilson, Elizabeth B.)

JNCE, Elizabeth; *1943* (See Weis, Mrs. Elizabeth)

JNCE, Nancy; *1917* (See Jones, Mrs. Nancy)

JNDEN, Amelia Lynn; *1985* (See DaCruz, Mrs. Amelia Lynn)

JNDS, Catharine; *1953* (See Storek, Mrs. Catharine)

JNDY, Ann C.; *1974* (See Keane, Mrs. Ann C.)

JNDY, Betty; *1952* (See Littrell, Mrs. Betty)

JNDY, Ellen; *1945* (See Thomas, Mrs. Ellen)

JNDY, Genevieve; *1942* (See Lyttle, Mrs. Genevieve)

JNDY, Jere K.; *1974* AB; Dir., Med. Records, Richmond Mem. Hosp., Westwood, Richmond, VA; r: 2400 Ships Watch Ct., Virginia Bch., VA 23451, 757 481-5590

JNDY, Judy; *1966* (See Fowler, Mrs. Judy)

MUNDY, Margaret Kyle; *1962* (See Mosby, Mrs. Margaret Mundy)

MUNDY, Marion C.; *1942* (See Young, Mrs. Marion C.)

MUNDY, Putnam; *1970* (See Ebinger, Dr. Putnam)

****MUNFORD**, Mrs. Anne L. (Anne L. MacLellan); *1969*

****MUNGER**, Fay W.; *1946*

****MUNGER**, Mrs. Rose (Rose McDavid); *ACAD*

MUNI, Ms. Melissa Jean; *1990*; r: 165 West End Ave., New York, NY 10023, 212 799-6578

MUNKWITZ, Erica Elizabeth; *2002* BA; r: 2319 Rebecca Ln., Hatfield, PA 19440, 215 712-7468; munkwitz02@sbc.edu

****MUNN**, Barbara; *1937* (See Green, Mrs. Barbara)

MUNN, Ms. Carole E.; *1967* AB; Flight Attnd./Real Estate, Delta Air Lines/Coldwell Banker; r: 425 Buchanan #206, Cape Canaveral, FL 32920, 321 799-4808; r: worldwinger@yahoo.com

MUNNERLYN, Jane; *1950* (See Carter, Mrs. Frank)

MUNNERLYN, Margaret Middleton; *1947* (See Haverty, Mrs. Margaret)

MUNOZ, Mrs. Anne W. (Anne H. Wiglesworth); *1971* BA; Artist, Self-employed, 2834 Wanda Way, Salt Lake City, UT 84117, 801 277-1730; r: 2834 E. Wanda Way, Salt Lake City, UT 84117, 801 277-1730; *G.;* Maya, Aliria; annemunoz@hotmail.com

****MUNRO**, Elsie; *1925* (See Haller, Mrs. Elsie)

****MUNROE**, Abbie; *1914* (See May, Mrs. Abbie)

****MUNROE**, Annette; *ACAD* (See May, Mrs. Annette)

MUNROE, Page; *1967* (See Renger, Mrs. Page)

****MUNROE**, Virginia; *1943* (See Connors, Mrs. Virginia)

****MUNSCHAUER**, Mrs. Harriet (Harriet Swenson); *1943* AB

****MUNSON**, Barbara; *1933* (See Garfield, Mrs. Barbara)

MUNSON, Jennifer Lee; *1990* (See Mustain, Mrs. Jennifer Munson)

****MUNSON**, Mrs. Martha A. (Martha A. Boyd); *1960*

****MUNSON**, Mary; *1922* AB

MUNT, Senator Janet (Janet Staples); *1944* AB; MSW Columbia Univ., PhD Burlington Clg.; State Senator MS BCD, State of Vermont, Capitol Bldg., Montpelier, VT 05602, 802 862-9342; r: 85 South St., Burlington, VT 05401, 802 862-9342; *Plummer (Coco);* Plummer Jr., Margaret, Richard Trubee, George III; senatorjanetmunt@aol.com

MUNTER, Barbara; *1932* (See Purdue, Mrs. Barbara Munter)

****MUNTER**, Katherine; *1947* (See Derr, Mrs. Katherine)

MUNZ, Ms. Heike Doris; *1997*; r: Welzheimerstrasse 14, 73553 Aldorf, Baden-Wurttemberg, Germany

****MUNZ**, Mrs. Marion (Marion Murphy); *1931* AB

MURATA, Ms. Hiroko; *1998*; r: 500-6 Miyayama Samukaua, Kozagun, Kanagawa 253-01, Japan

MURCHISON, Mrs. David, Jr. (Charlotte Sprunt); *1946* AB; Homemaker; r: 303 S. Lumina Ave., Wrightsville Bch., NC 28480, 910 256-3026; *David;* Mary, Charlotte, Alexander

MURCHISON, Frere; *1969* (See Gornto, Mrs. Mary Murchison)

MURCHISON, Helen; *1946* (See Lane, Mrs. Helen)

MURCHISON, Margaret; *1950* (See Corse, Mrs. Margaret)

****MURCHISON**, Mary E.; *1951* (See Rothermere, Mary E.)

MURCK, Mrs. Dryden; *1965* BA; r: 33 Magnolia Crossing, Savannah, GA 31411, 912 598-7404; Morris

MURDEN, Betty Louise; *1957* (See Michelson, Mrs. Betty Murden)

MURDOCH, Mary Paulding; *1933* (See Martin, Mrs. Mary(Miki) Paulding)

****MURDOCK**, Mrs. Dorothy (Dorothy Allen); *1918*

****MURDOCK**, Mrs. Lois (Lois Richardson); *ACAD*

MURDOCK, Sarah Jane; *1959* (See Moore, Mrs. James O.)

****MURPHEY**, Mrs. Margaret (Margaret Eaton); *1927* AB

****MURPHEY**, Mrs. Valeria (Valeria Gott); *1939* AB

MURPHEY, Ms. Valeria R.; *1971* AB; Writer/Editor, VA Dept. of Plng. & Budget, 200 N. Ninth St., Richmond, VA 23219, 804 786-7575; r: 4917 New Kent Rd., Richmond, VA 23225, 804 231-3252; *Richard Bragg;* b: vmurphey@dpb.state.va.us

MURPHY, Anne Gibson; *1986* (See Burchenal, Mrs. Anne Gibson)

MURPHY, Barbara Leitch; *1960* (See Hale, Barbara Murphy)

MURPHY, Mrs. Catharine A. (Catharine R. Adams); *1972* AB; r: 272 Shoreham Dr., Rochester, NY 14618, 585 271-3929; *Patrick;* Colby; r: phmurphy@rochester.rr.com

MURPHY, Mrs. Dagmar (Dagmar Stoll); *1964* BA; Sales, Gen. Mills, 829 Ramapo Valley Rd., Oakland, NJ 07436, 201 337-7031; r: same, 201 337-4219; *John;* Peter, Kristin; r: dagimur@aol.com

MURPHY, Mrs. Elizabeth Ann (Elizabeth Ann Harper); *1981* ; BA William Wood Univ.; Homemaker; r: 1325 N 136th Ave., Omaha, NE 68154, 402 330-5022; *Chris;* Daniel, Anne; bmurp@fwrb.com

MURPHY, Mrs. Elizabeth Burdge (Elizabeth T. Burdge); *1975* AB; AS Kean State Clg.; Dir., Music Together, Music & Movement Program, Ocean City, NJ 08226, 609 813-0225; r: 26 W. Belfast Rd., Ocean City, NJ 08226, 609 391-8457; Sarah; r: seaers@aol.com

MURPHY, Mrs. Erin Kendra (Erin Kendra Oney); *1995* BA; BA; PC/Network Tech., Dow Lohnes & Albertson, 1200 New Hampshire Ave., NW, Washington, DC 20036, 202 776-2314; r: 2700 Wisconsin Ave., NW.#401, Washington, DC 20007, 202 337-4349; *Kevin;* emurphy@dlalaw.com

****MURPHY**, Mrs. Frances A. (Frances A. Abell); *1932*

MURPHY, Helen Turner (Helen Turner); *1956* AB; Networker; r: King Copsico Farm, Box 218, Mt. Holly, VA 22524, 804 472-3094; *W. Tayloe Jr.;* Anne Douglas

MURPHY, Jamaine Fox; *1987* ; r: POB 1163, Middleburg, VA 20118, 540 338-8269

****MURPHY**, Mrs. Jane (Jane Marquardt); *1936*

MURPHY, Mrs. Jane Elliott (Jane Richards Elliott); *1985* BA; r: 20 Greystone Rd., Dover, MA 02030; *Brian Caroline*

MURPHY, Mrs. Jane O. (Jane Olmstead); *1973* ; MA George Washington Univ., BA George Washington Univ.; r: 3028 Rosedale Ave., Dallas, TX 75205, 214 691-5244; Peter, Moira; golfmom00@hotmail.com

MURPHY, Jennifer Carol; *1993* (See Burns, Mrs. Jennifer Carol)

***MURPHY**, Mrs. Joan (Joan Stenhouse); *1971*

MURPHY, Ms. Joyce Lee Essex (Joyce Lee Essex Giles); *1998* BA; r: 204 Whippowill Dr., Shipman, VA 22971

MURPHY, Karen; *1971* (See Ireland, Karen Murphy)

****MURPHY**, Mrs. Katherine Bradford (Katherine Bradford Griffith); *ACAD*

MURPHY, Laura Southerland; *1983* (See Jennings, Ms. Laura Southerland)

***MURPHY**, Mariana K.; *1958* (See Kennedy, Mrs. Mariana K.)

****MURPHY**, Marion; *1931* (See Munz, Mrs. Marion)

MURPHY, Mrs. Mary Jo (Mary Jo Petree); *1970* AB; r: 445 N. Westview Dr., Winston-Salem, NC 27104, 336 721-1921; Will, Jay, Mary

MURPHY, Megan Cadbury; *2004* ; r: 101 Watkins Pond Blvd. No 104, Rockville, MD 20850, 301 869-5947; murphy03@sbc.edu

***MURPHY**, Muriel; *1957* (See Waterman, Mrs. Muriel)

MURPHY, Mrs. Sarah Consolino (Sarah Consolino); *1989* AB; MAT Manhattanville Clg.; r: 6 Ironwood Ct., Racine, WI 53402; *William;* Carolyn, Benjamin, Catherine; r: murphywisconsin@msn.com

***MURPHY**, Susan C.; *1974*

***MURPHY**, Mrs. Wendy Maitai (Wendy Maitai Zacher); *1981*

MURRAY, Mrs. Bettina (Bettina Patterson); *1964* ; MA Columbia Univ. Tchrs. Clg., MED; Lecturer, John Jay Clg. of Criminal Justice, 445 W 59th St., New York, NY 10019, 212 237-8152; r: 925 Park Ave., New York, NY 10028, 212 288-2388; *A. Brean;* Renee; betpmurray@aol.com

***MURRAY**, Ms. Brandi L.; *1997*

MURRAY, Mrs. Caroline T. (Caroline S. Tuttle); *1971* AB; Home Mgmt.; r: 2017 Carpenter Dr., Reidsville, NC 27320, 336 342-6400; *Rick;* Cassidy, Scott; murrick@bellsouth.net

MURRAY, Mrs. Christine K. (Christine Kulczycki); *1968* BA; MBA Simmons Grad. Sch. Mgmt., AS NY Botanical Garden; Horticulturalist, Owner, Armillary Designs, 29 Pheasant Ridge Rd., Harrison, NY 10528, 914 967-3204; r: 29 Pleasant Ridge Rd., Harrison, NY 10528, 914 967-3204; *James;* Jessica, Eliza; r: crissykm@aol.com

***MURRAY**, Mrs. Corell (Corell Lauter); *1956* AB

****MURRAY**, Cornelia; *1933* (See Weller, Mrs. Cornelia)

***MURRAY**, Cynthia D.; *1970*

****MURRAY**, Elizabeth; *1922* (See Widau, Mrs. Elizabeth)

****MURRAY**, Jacqueline A.; *1947* (See Sanner, Mrs. Jacqueline A

MURRAY, Jamie Anne; *1978* AB; r: 45 Greenwich Plns Rd, War MA 01082

MURRAY, Mrs. Jane Cox (Jane Guignard Cox); *1985* ; BA Uni of South Carolina; Proprietor, Carolina Creative Svc., 828 66 0442; r: 102 Orchard St., Black Mtn., NC 28711, 828 669-019 *J. Bartlett;* James A.; janecoxmurray@mac.com

MURRAY, Jean; *1965* (See McDermid, Mrs. Jean)

MURRAY, Mrs. Joan W. (Joan W. Douglas); *1975* ; r: 5018 Warren St. NW, Washington, DC 20016, 202 686-9211

****MURRAY**, Josephine; *1911* (See Joslin, Mrs. Josephine)

MURRAY, Mrs. Langhorne G.; *1973* AB; r: 380 Forest Ridge R Earlysville, VA 22936, 434 975-6502; Brad, Jack, Stephan

MURRAY, Laura K.; *1974* (See Abernethy, Mrs. Laura K.)

***MURRAY**, Mrs. Marguerite (Marguerite Adams); *1971*

MURRAY, Maria Diane; *1977* AB; r: 917 Disc Dr. SPC 33, Sco Vly., CA 95066

***MURRAY**, Ms. Martha Deirdre C.; *1978*

***MURRAY**, Mrs. Mary (Mary York); *1971*

MURRAY, Mary Boyd; *1955* (See Trussell, Mrs. Mary Boyd)

****MURRAY**, Mrs. Mary C. (Mary C. Carter); *1940* AB

MURRAY, Ms. Mary Janet (Mary Janet Blencowe); *1970* ; BA Univ. Arkansas at Little Rock; Retired Admin., Arkansas Div. Aging & Adult Svc.; r: 3604 Oakwood Rd., Little Rock, AR 722 501 661-0384; *Paul;* Cara; r: beanmurray@yahoo.com

****MURRAY**, Mrs. Mildred (Mildred Thomson); *1919* AB

MURRAY, Piper; *1987* (See Quinones, Mrs. Piper)

MURRAY, Rita; *1950* (See Gourd, Mrs. Rita)

MURRAY, Ms. Sally (Sally Beer); *1965* ; r: 5705 Enderly Rd., B timore, MD 21212, 410 323-7568

****MURRAY**, Mrs. Sterling (Sterling Nettles); *1944*

***MURRAY**, Mrs. Susan (Susan Wedderburn); *1959*

***MURRAY**, Susan R.; *1963*

MURRAY, Vesta; *1938* (See Haselden, Mrs. Vesta)

MURRAY, Wanda L.; *1972* AB; Credit Ofc. Clerk, Belk; r: 14 Fairfax Cir., Madison Hts., VA 24572, 434 929-4684

MURRAY, Winifred S.; *1966* AB; r: 22836 MacFarlane D Woodland Hls., CA 91364

****MURRELL**, Frances; *1910* (See Rickards, Mrs. Frances)

****MURRELL**, Mrs. Jane (Jane Goolrick); *1940* AB

****MURRELL**, Mrs. Lillian R. (Lillian R. Bowman); *ACAD*

****MURRELL**, Mrs. Margaret (Margaret Lloyd); *ACAD*

****MURRELL**, Mrs. Patricia E. (Patricia E. Wilkirson); *1950*

****MURRELL**, Mrs. Ruth (Ruth Hancock); *1913*

***MURRILL**, Kathleen; *1945* (See Woodall, Mrs. Kathleen)

MURRILL, Patricia E.; *1940* (See de Bary, Mrs. Patricia M.)

****MURRIN**, Mrs. Willetta (Willetta Dolle); *1924* AB

***MURTHA**, Mrs. Mary (Mary Clemens); *1933*

MURTHY, Mrs. Gail Mickley (Gail C. Mickley); *1982* ; Virgini Commonwealth Univ.; VP, BLR Grp. of America, Inc., 1701 Ri Run, Ste. 750, Ft. Worth, TX 76107, 817 870-4700; r: 1222 Virginia Pl., Ft. Worth, TX 76107; *Amar;* b: gm1@blrgroup.com

***MUSE**, Elizabeth St. Cloud; *1987*

MUSE, Marianne; *1960* (See Beard, Mrs. Marianne)

***MUSE**, Marilyn; *1948* (See Wilson, Mrs. Marilyn)

****MUSGRAVE**, Alice; *1930* (See McInnis, Mrs. Alice)

****MUSGRAVE**, Bobbie; *1932* (See Grimes, Mrs. Bobbie)

MUSGROVE, Marie; *1949* (See McCrone, Mrs. Marie)

MUSGROVE, Melinda L.; *1965* (See Chapman, Ms. Melinda

***MUSICK**, Mrs. Frances (Frances Darden); *1934* BA

MUSKA, D'Arcy Jean; *1989* ; Liberty of London; r: 216 East Broad Brook, CT 06016, 860 623-0709

***MUSKE**, Rochelle Marie; *1978*

****MUSSER**, Mrs. Julia (Julia Daugherty); *1934* AB

MUSTAIN, Mrs. Jennifer Munson (Jennifer Lee Munson); *19* Preschool Tchr., Reno Christian Fellowship; r: 17310 Magn Dr., Cold Spgs., NV 89506, 775 972-4431; *Norman Jr.;* Sar Beth, Norman III

MUSTIN, Mrs. Courtney C. (Courtney E. Cash); *1968*, 1969 MED Univ. of Virginia; VA Dept. of Transportation, Richmond 23226; r: 304 Albemarle Ave., Richmond, VA 23226, 804 1137; Towny, Link, Liz; cashtalk@attbi.com

MUTCH, Deborah Louise; *1976* (See Olander, Mrs. Deb Louise)

UTSCHELKNAUS, Mrs. Kristi Ann (Kristi Ann Karpinski); *1977* AB; MA George Mason Univ.; r: 6336 Fairfax National Way, Centreville, VA 20120, 703 222-9286; *Brad;* Joe, Anne; kkmutsch@aol.com

UTSCHLER, Helen; *1926* (See Becker, Mrs. Helen)

YATT, Mrs. Katherine (Katherine Johnston); *1964* AB; r: 129 Peachtree Rd., Birmingham, AL 35213, 205 879-7670

YER, Mrs. Betty Anne (Betty Anne Gaines); *1946*

YER, Mrs. Grace (Grace Carroll); *ACAD*

YER, Kate; *1963* (See Ledbetter, Mrs. Kate)

YER, Mary; *1955* (See Johnston, Mrs. Mary)

YERS, Mrs. Alice (Alice Earley); *1922* AB

YERS, Mrs. Alice E. (Alice E. Smith); *1933*

YERS, Beth; *1973*

YERS, Carol T.; *1944* (See Hunter, Mrs. Carol T.)

YERS, Mrs. Carolyn (Carolyn Hagen); *1941* ; r: 1 McKnight Pl. Apt. 241, St. Louis, MO 63124, 314 993-8811; *Frank (Dec);* Frank Jr., John

YERS, Mrs. Christina Hoefer (Christina Lindner Hoefer); *1975* BA; Sr. Dir. of Devel./Principal Gifts, Univ. of South Carolina, USC Development Ofc., Columbia, SC 29208, 803 777-9705; r: 2510 Windsor Rd., Columbia, SC 29204, 803 256-9070; *James;* Christian, Aidan; b: chris.myers@sc.edu

YERS, Mrs. Claire (Claire Logie); *1947*

YERS, Dorothy Ann; *1942* (See Morehead, Mrs. Dorothy)

YERS, Eleanor Gurney; *1946* (See Cole, Mrs. Eleanor Meyers)

YERS, Elizabeth; *1935* (See Harding, Mrs. Elizabeth)

YERS, Mrs. Elizabeth Jane (Elizabeth Jane Davis); *1975* AB; Sci. Spec. Teacher/Real Estate Sales; r: 227 Dogwood Dr., Madison Hts., VA 24572, 434 528-1532; *Charles;* Christina; r: bettymyers@adelphia.net

YERS, Ellie; *1990* (See Kenworthy, Mrs. Ellie Myers)

YERS, Mrs. Eugenia (Genie) (Eugenia Ware); *1932* AB; Latin Tchr. Retired, Amherst Cnty. HS, Amherst, VA 24521; r: POB 191, Amherst, VA 24521, 434 946-7508; *Henry;* Henry S. III, Lucinda Dayle

YERS, Frances S.; *1918*

YERS, Ms. H. Claire; *1996* BA; MSW Radford Univ.; r: 8725 Thornbrook Dr., Odenton, MD 21113, 512 695-1115; nhcm682@netscape.net

YERS, Hazel; *1913*

YERS, Janet Whitney; *1977* (See Deans, Mrs. Janet Myers)

YERS, Jean C.; *1934* AB

YERS, Ms. Jennifer Lynn; *1997*

YERS, Mrs. Jessie (Jessie Hall); *1931* AB

YERS, Joan; *1941* (See Cole, Mrs. Joan)

YERS, Mrs. Junie Speight (June Jacqueline Speight); *1987* BA; MA Virginia Commonwealth Univ.; Dir., Maj. Gifts & Planned Giving, YMCA of Greater Richmond, 2 W. Franklin St., Richmond, VA 23220, 804 649-9622; r: 1004 Regester Pkwy., Richmond, VA 23226, 804 285-7277; *John;* r: oneyankeinva@aol.com

YERS, Katherine Anne; *1982* ; r: 4648 Kipling Dr., Charlotte, NC 28212, 704 537-4890; xflood@mindspring.com

YERS, Ms. Laura M.; *1999* ; r: POB 783, Appleton, WI 54912

YERS, Mrs. Lelia (Lelia Sawyer); *1920*

YERS, Mrs. Margaret (Margaret Gillmer); *1966* AB; MAT Emory Univ., MA Univ. of Virginia; Tchr.; r: 305 Maple Creek Rd., Monroe, VA 24574, 434 384-6619; *Henry;* Sarah, Henry, Lucinda, Virginia; canebrakes@aol.com

YERS, Margaret M.; *1974* (See Sullivan, Mrs. Margaret M.)

YERS, Marguerite; *1939* (See Glenn, Mrs. Marguerite)

YERS, Neill; *1965* (See Ponzer, Mrs. Neill Myers)

YERS, Mrs. Rebecca (Rebecca Wright); *1939*

YERS, Ruth Leake; *1934* (See Pleasants, Mrs. Ruth Leake)

YHRE, Mrs. Jane (Jane Tomlinson); *1950* AB

YRE, Pamela C.; *1975* (See Turner, Mrs. Pamela M.)

YRICK, Mrs. Constance S. (Constance S. Budlong); *1944* AB; MS Virginia Commonwealth Univ.; Retired Occupational Therapist; r: 5681 Glade View Dr., Memphis, TN 38120, 901 766-1690; *Zack*

YRICK, Frances; *1922*

N

NACE, Mrs. Wendy Wall (Wendy Kristen Wall); *1994* BA; MA Univ. of Alabama-Birmingham; Out-Patient Therapist, Impact Family Counseling; r: 206 Mecca Ave., Birmingham, AL 35209, 205 877-8455; *Randy;* r: wendynace_@hotmail.com

*__NACOL__, Holly Christina; *1996* (See Prosper, Mrs. Holly Christina)

NADING, Mrs. Susan Waller (Susan Murray Waller); *1972* AB; Real Estate Devel., Self-employed; r: 3095 Salisbury Rd., Birmingham, AL 35213, 205 870-4861; *Alexander;* Murray, Alexander, Will; swnading@aol.com

*__NADLER__, Gloria; *1946* (See Knight, Mrs. Gloria)

**__NADZO__, Mrs. Marion S. (Marion S. Sommers); *1928*

NAEGEL, Shannen Leigh; *2004* ; r: 8304 Knights Forest Dr., Clifton, VA 20124, 703 222-5523

NAFF, Mary Ellen; *1990* (See Philpott, Mrs. Mary Ellen)

**__NAGEL__, Mrs. Doris (Doris Johnson); *1919*

**__NAGELE__, Irene; *1943* (See Burkett, Mrs. Irene)

NAGER, Mrs. Charles J., Jr. (Kathleen Bailey); *1953* AB; Retired Ofc. Mgr., Software Co.; r: 3 Sunrise Point Ln., Lake Wylie, SC 29710, 803 831-9995; *Charles;* kbncjn3@hotmail.com

NAGLE, Susan P.; *1974* (See Hesse, Mrs. Susan P.)

*__NAGLE__, Mrs. Suzanne K. (Suzanne K. Solberg); *1970*

*__NAIL__, Ann Darling; *1989*

NAIL, Christine Aline; *2003* ; r: 1535 Marlboro Rd, West Chester, PA 19382, 610 692-9561

NAKAMURA, Ms. Miho; *1996* ; r: 4-8-4 Tsukinowa, Otsu, Shiga 520-21, Japan

NALEWAIK, Mrs. Carol Ann (Carol Ann Kolakowski); *1960* ; AB Manhattanville-Sacred Heart, MA Trinity Clg.-Hartford, CT; r: 2730 Riceville Dr., Henderson, NV 89052, 702 260-7063; *Gerald;* Alexia; cuvee2@cox.net

**__NALLE__, Elizabeth; *1968* (See Baty, Mrs. Elizabeth)

NALLE, Nancy; *1937* (See Genung, Mrs. Nancy)

NALLE, Victoria; *1966* (See Rowland, Mrs. Victoria (Wick))

**__NALLE__, Virginia; *1932* (See Page, Mrs. Virginia)

NALLEY, Diana Lynne; *1961* (See Coates, Mrs. Diana Lynne)

**__NALLEY__, Shirley; *1940* (See Irving, Mrs. Shirley)

*__NAMAN__, Mrs. Mona (Mona Ghantus); *1957*

NAMATH, Mrs. Deborah Lynne (Deborah Lynne Mays); *1983* ; r: 300 E. 51st St., Apt. 11A, New York, NY 10022, 212 688-6310

NAMORATO, Mrs. Catherine Latimore (Catherine Crowell Latimore); *1996* BA; BA; A Piece of Cake, St. Paul, MN; r: 844 Hall Ave., St. Paul, MN 55107, 651 330-3976; *Jim;* cnamorato@attbi.com

*__NANCE__, Florence R.; *1958*

*__NANKE__, Patricia L.; *1973* AB

**__NAPE__, Mrs. Jane (Jane Leach); *1948* AB

NAPIER, Cheryl Tweedy; *1987* AB; r: 3828 Nicholas St., Lynchburg, VA 24502, 434 846-8340

**__NAPIER__, Mrs. Juliette Bowling (Juliette Bowling Rollins); *1946*

NAPOLITANO, Mrs. Helen M. (Helen Harris); *1956* ; Thoroughbred Horse Breeder; r: Scarlet Ribbon Farm, 10645 Northwest Hwy. 225-A, Ocala, FL 34482, 352 351-8576; *Angelo;* Debra Crum, Andrea Jagel, Marc; hnapol@aol.com

NAQUIN, Ms. Melanie Camille; *2001* BA; AB Sweet Briar Clg.; Asst. to Dir. of Southeast Asia Ministries, Christian Aid Mission; r: 2527 Hydraulic Rd No 53, Charlottesville, VA 22901, 434 296-4561; melanie_naquin@hotmail.com

NAQUIN SHARP, Mrs. Mary G. (Mary G. Miller); *1940* BA; MS Simmons Sch. of Med.; Founding Pres./VP/Pres., American Assoc./Museum Vol./US Fedn.; r: 2 Gittings Ave., Baltimore, MD 21212, 410 435-5971; *Robert Sharp;* Susan Naquin, Carole Naquin, David Naquin, Stuart Naquin

NAREN, Toni A.; *1967* (See Gates, Mrs. Toni A.)

NARR, Mrs. Diane Wiese (Diane R. Wiese); *1978* ; r: 5793 Stag Thicket Ln., Stag Thicket Estates, Palm Harbor, FL 34685; *Jerry;* Valerie, Jonathan; ayankeemom2@msn.com

**__NASH__, Mrs. Adela D. (Adela D. Sheppard); *1929* AB

NASH, Carol; *1954* (See Adams, Mrs. Carol)

NASH, Carol Ann; *1976* (See Adams, Mrs. Carol N.)

**__NASH__, Eugenia; *1927* (See Patton, Mrs. Eugenia)

**NASH, Frances; *1924* (See Burgher, Mrs. Frances)
NASH, Lorinda; *1962* (See Collister, Mrs. Lorinda)
NASH, Mary Leigh; *1978* (See Massey, Mrs. Mary Nash)
**NASH, Mrs. Rachel (Rachel Ferguson); *1930*
NASH, Susie W.; *1933* (See Holt, Mrs. Susie W.)
NASON, Mrs. Laura C. (Laura M. Conway); *1961* AB; r: 90 Sunridge Cir., Sedona, AZ 86351, 928 284-9180; *John;* Theodore, John
NASSIB, Virginia; *1959* (See Collett, Mrs. Virginia N.)
*NAST, Debra Ann; *1981*
NATHAN, Mrs. Betty J. (Betty J. Green); *1933*; Retired; r: 33 Milner Ave., Albany, NY 12203, 518 489-3837; Richard, Thomas, William
NATHAN, Mrs. Justine V.A. (Justine V.A. Johnston); *1947*; r: c/o Alfred Nathan Inv. Ofc., 41 Hwy. 34 S, Colts Neck, NJ 07722
**NAU, Mrs. Christine (Christine Brown); *SPEC*
**NAUMAN, Barbara A.; *1938* (See Lynge, Mrs. Barbara A.)
NAUSCH, Cathy Ann; *1980* (See Nausch-Hughes, Ms. Cathy Ann)
NAUSCH-HUGHES, Ms. Cathy Ann (Cathy Ann Nausch); *1980* AB; MA Fairleigh Dickinson Clg.; Cnslt., Ogdon Partnership, 375 Park Ave., Ste. 2409, New York, NY 10152, 212 308-1600; r: 29 Ivers Rd., Allendale, NJ 07401, 201 934-7649; *Emmon;* Matthew, Michael; chughes@ogdon.com
*NAVARRO, Ms. Barbara Ruth (Barbara Ruth Wakelee); *1983*
NAVARRO, Mrs. Claire Michelle (Claire Michelle Williams); *1990* AB; Rsch. Assoc. III, Amgen Inc., One Amgen Center Dr., Mail Stop 25-2-A, Thousand Oaks, CA 91320, 805 447-2850; r: 591 Beachport Dr., Port Hueneme, CA 93041, 805 447-2850; *Marlon Lopez;* Kaitlin; clairew@amgen.com
NAVES, Ms. Pamela Anne; *1992*; BA St. Andrews Presbyterian Clg., AS Centenary Clg.; r: 7143 Gibson Rd, Gibson, NC 28343, 910 268-2719; bohops@servusa.com
NAVRATIL, Christine M.; *1986* (See Deeter, Mrs. Christine N.)
NAYLOR, Doris; *1942* (See Spiegel, Mrs. Doris)
NAYLOR, Mrs. Frederika (Frederika Merriman); *1955* AB; Personnel Dir., Chemical Financial Corp., 250 W. Huron Rd., Cleveland, OH 44113, 216 479-2605; r: 974 Canyon View Dr., Sagamore Hls., OH 44067, 330 467-2340; fritzn1derful@cs.com
*NAYLOR, Nancy Elizabeth; *1979*
*NAYLOR, Rose; *1952* (See Clevenger, Mrs. Rose)
*NEAL, Ms. Adele P.; *1976*
**NEAL, Annie; *1929* (See Huntting, Mrs. Annie)
**NEAL, Dorothy; *1919* (See Smith, Mrs. Dorothy)
*NEAL, Elizabeth; *1941*
**NEAL, Fanny Y.; *1924* (See Tull, Mrs. Fanny Y.)
**NEAL, Grace B.; *1920* (See Heise, Mrs. Grace B.)
NEAL, Josephine; *1948* (See Peregrine, Mrs. Josephine)
NEAL, Mrs. Julia (Julia Dyer); *1965*; r: 11 Quelle Ln., Marion, MA 02738, 508 748-3757
NEAL, Mrs. Julia (Julia Jerman); *1946*; r: 84 Westham Green, 300 Ridge Rd., Richmond, VA 23229, 804 282-0450; *Thomas;* Julia Borden, Marie, Frances, T. David
*NEAL, Julie Ellen; *1985*
**NEAL, Laura T.; *ACAD* (See Claffey, Mrs. Laura T.)
**NEAL, Margaret; *1930* (See Strohbehn, Mrs. Margaret)
NEAL, Mary Margaret (Mary Margaret Johnson); *1996*; BA Univ. of Mississippi; Public Relations Mgr., Comcast Cable, 2349 Elon Way, Decatur, GA 30033; r: same, 404 633-2560; *Dave;* Pete; r: mmjn@aol.com
NEALE, Ms. Mary Corinne; *1986* AB; MSW Fordham Univ.; Outreach Couns., Triple C Housing, 316 Livingston Ave., New Brunswick, NJ 08901, 732 572-8942; r: 922 8th St., Union Bch., NJ 07735, 732 988-8918; fish23@prodigy.net
NEALE, Patricia W.; *1972* (See Van Clief, Mrs. Patricia W.)
**NEALE, Sadie; *ACAD* (See Heard, Mrs. Sadie)
NEALL, Mrs. Muriel G. (Muriel G. Barrows); *1940*; r: 32 Pleasant St., POB 1009, Marion, MA 02738, 508 748-2535
NEARY, Susan Dawn; *1985*; r: 518 W Sandra Ter., Phoenix, AZ 85023, 602 298-6186; alanazmom@aol.com
NEASHAM, Lori Jude; *1976* (See Keegan, Mrs. Lori Jude)
**NEBENZAHL, Esther; *1917* (See Tepper, Mrs. Esther)
NEBLETT, Elynor (Suzy) Maguire; *1957* (See Stephens, Mrs. Elynor (Suzy) Neblett)
NEBLETT, Norma Anne; *1976* (See Roadcap, Mrs. Norma Anne)
**NEEDELS, Eleanor; *ACAD*
NEEDHAM, Gayle; *1966* (See Hill, Ms. Gayle)
NEEDHAM, Jill Anne; *1989* (See Franke, Mrs. Jill Anne)
NEEDHAM, Mrs. Judy (Judy Gutches); *1963*; Quik Print/Barlow & Garsik, 5913 El Campo, Ft. Worth, TX 76107; r: 5328 Collinwood Ave., Ft. Worth, TX 76107, 817 732-0181; Jill; jneedham@flash.net
*NEEDHAM, Mrs. Nancy L. (Nancy L. Burford); *1960*
NEEF, Ms. Lindsey Corliss; *1999* BA; JD Univ. of NC, Chapel Hill; Atty.-Gen. Practice, Everett & Everett Law Firm, 103 W. Main St., Ste. 200, POB 586, Durham, NC 27702, 919 682-5691; r: 605 Jones Ferry Rd Apt. RR5, Carrboro, NC 27510, 919 960-5314; r: lneef@mindspring.com
NEEL, Mrs. Alice A. (Alice A. Kennedy); *1946*; r: 1081 Newark Rd., Granville, OH 43023, 740 587-4091
**NEEL, Clara; *1940* AB
NEEL, Mrs. Debora Meloy (Debora Meloy Paden); *1978*; r: 8221 S. Brentwood St., #S, Littleton, CO 80128, 303 948-5828
**NEEL, Gladys; *1924* (See Dickey, Mrs. Gladys)
NEELAND, Mrs. F. Elise (F. Elise Webb); *1972*; Univ. of Alabama, Tuscaloosa, MED Univ. NC Chapel Hill; Retired Sch. Phys.; r: 5712 Woodside Cir., Montgomery, AL 36117, 334 244-1449; *Dr. David;* Leslie, Elizabeth; dneeland@charter.net
**NEELY, Mrs. Katharine (Katharine Means); *1934* BA
NEELY, Lillian; *1939* (See Willis, Mrs. Lillian)
**NEER, Isabelle; *1933* (See Semple, Mrs. Isabelle)
*NEESE, Mrs. Katherine (Katherine Steil); *1944*
**NEFF, Mrs. Ruth K. (Ruth K. Core); *1916*
NEFF, Shelley; *1993* (See Rueff, Ms. Shelley)
*NEGAARD, Robin Louise; *1981*
NEGAARD, Susan Mari; *1978* (See Harley, Mrs. Susan Mari)
*NEGGERS, Hilda E.; *1978* (See Stilwell, Ms. Hilda E.)
NEGRE, Mary (Mary Delahousse); *1965* AB; r: 19 B Douglas St., London SW 1, England
NEHRBAS, Mrs. Danna Joan (Danna Joan Mahoney); *1980*; r: 101 Fairview Rd., Narberth, PA 19072, 610 664-1593
**NEHRING, Jean; *1941* (See Bichsel, Mrs. Jean)
**NEIDIG, Hope; *ACAD* (See Shipp, Mrs. Hope)
NEIDIG, Ms. Krista Marie; *1993*; Network Mgr., Sprint Long Distance; r: 649 S. Henderson Rd., #A-304, King Of Prussia, PA 19406, 610 491-8150; krista.m.neidig@mail.sprint.com
NEIDIG, Verna T.; *1920* (See Werrerath, Mrs. Verna T.)
NEIDLINGER, Mrs. Marion (Marion Walker); *1922* AB
*NEIGHBORS, Carolyn; *1955* (See Hart, Mrs. Carolyn)
NEIGHBORS, June; *1958* (See McAllister, Mrs. June)
NEIGHBORS, Mrs. Marjorie (Marjorie Stone); *1927*
NEIGHBORS, Nancy; *1957* (See Boney, Mrs. Nancy N.)
**NEIL, Mrs. Laura (Laura Dickie); *1940* AB
**NEILL, Elizabeth; *1929* (See Danner, Mrs. Elizabeth)
NEILL, Martha A.; *1972* (See Boney, Mrs. Martha A.)
**NEILL, Mrs. Mary (Mary McCallum); *1934* AB
**NEILL, Mary Beverly; *1935* (See Hughes, Mrs. Mary Beverly)
NEILL, Mrs. Mary Elizabeth (Mary Elizabeth Doucett); *1941* AB; r: 210 Maples Rd, Southern Pines, NC 28387, 910 692-9112; *John;* Martha
NEILSON, Mrs. Candace S. (Candace E. Sheffield); *1973* AB; Acctg.; r: 5 Village Dr., E. Lyme, CT 06333, 860 739-7561; *Keith;* Sarah, Matthew, Katherine, John; neilsongang@aol.com
**NEILSON, Virginia Ruth; *1980* AB
**NEIMAN, Mrs. Helen (Helen Lamfrom); *1913*
NEIMARK, Eugenie Beth; *1979*; r: 7 Rolling Hills Land, Harrison, NY 10528
NEINER, Mrs. Beedy Tatlow (Beedy Tatlow); *1958*; BS Univ. of Colorado; Dir.-Special Events, American Film Inst., 2021 N. Western Ave., Los Angeles, CA 90027, 323 856-7768; r: 2101 Century Park Ln., #313, Los Angeles, CA 90067, 310 286-9461; *Bruce;* Chad, Hank, Laura, Elizabeth, Kristin, Kerry
NEIS, Mrs. Catherine Ann (Catherine Ann Osuna); *1997* BA; Nanny, Mr. & Mrs. Richardson; r: 1421 Golfview Dr., Glenda Hts., IL 60139, 630 933-8411
NEITHAMMER, Mary Presley; *1981* (See Schwinn, Ms. Mary Presley)

EITHOLD, Patricia; *1967* (See Hertzberg, Mrs. Patricia, CFA)
ELLIS, Linda S.; *1972*; r: POB 14447, Madison, WI 53714
ELMS, Mrs. Josephine (Josephine Proctor); *ACAD*
ELMS, Mary; *1928* (See Locke, Mrs. Mary)
ELMS, Mrs. Virginia (Virginia Newsom); *1934*
ELSON, Mrs. Adelaide (Adelaide Smith); *1932* AB
ELSON, Aimee Olivia; *1982* (See Smith, Mrs. Aimee Olivia)
ELSON, Alice; *ACAD* (See Constable, Mrs. Alice)
ELSON, Mrs. Anne (Anne Brinson); *1947* BA
ELSON, Mrs. Anne H. (Anne B. Howe); *1971*; BS LS Univ., MA LS Univ.; r: 5760 First Landing Way, Burke, VA 22015, 703 250-4138; Anne, Amanda
ELSON, Ms. Ashley Brooke; *2000*
ELSON, Mrs. Blossom (Blossom Bankhead); *1980*; Homemaker; r: POB 43185, Birmingham, AL 35243, 205 968-3822; *Randy;* Blossom, Banks; bbn32@bellsouth.net
ELSON, Charlotte; *1967*
ELSON, Cherryl Ann; *1979*
ELSON, Clara K.; *1919* (See Chamberlain, Mrs. Clara K.)
ELSON, Mrs. Corinne (Corinne Howell); *1943*
ELSON, Mrs. Dawn Michelle (Dawn Michelle Monahan); *1991* BA; Mktg. Cnslt., Virginia Blood Svcs., 2201 Westwood Ave., Richmond, VA 23230, 804 359-5100; r: 6421 Handy Ln., Richmond, VA 23226, 804 285-8006
ELSON, Debra J.; *1975*
ELSON, Mrs. Diane (Diane King); *1948* AB; MSW Univ. of TX; Retired Social Worker, Family Svc. Agcy., Austin, TX; r: 514 Pierremont Cir., Shreveport, LA 71106, 318 865-8323; *Harry;* David, Felicia, Clay; booey514@aol.com
ELSON, Dorothea; *1921* (See Durbrow, Mrs. Dorothea)
ELSON, Mrs. Dorothy (Dorothy Goode); *ACAD*
ELSON, Mrs. Dorothy (Dorothy Leatham); *1925*
ELSON, Mrs. Douglas A. (Mary E. Johnson); *1964* BA; Volunteer; r: 100 Scenic Hwy., #21, POB 71, Lookout Mtn., TN 37350, 423 821-1368; *Douglas;* Alan, Cynthia; mejn@aol.com
ELSON, Elisabeth Russell; *1997*; r: 1330 N Dearborn No 602, Chicago, IL 60610
ELSON, Mrs. Elizabeth (Elizabeth Failing); *1928*
ELSON, Mrs. Elizabeth (Elizabeth Schmeisser); *1943* BA; Retired Bacteriologist, State of MD Health Dept.; r: 48 Sachem Rd., Weston, CT 06883, 203 227-5803; *Karl;* Katherine, Karl D. (Dec)
ELSON, Elizabeth Ann; *1987* (See Suhr, Ms. Elizabeth Ann)
ELSON, Elizabeth Anne; *1994* (See Sayegh, Mrs. Elizabeth Anne)
ELSON, Felicia Ann; *1981* (See Baker, Mrs. Felicia Ann)
ELSON, Mrs. Gratia (Gratia Sanborn); *1922*
ELSON, Mrs. Harriet (Harriet Hurley); *1960*; r: 2211 Prytania St., New Orleans, LA 70130, 504 410-0445; *Howard;* Howard III, Hurley, Murray
ELSON, Henrietta; *1926* (See Weston, Mrs. Henrietta)
ELSON, Mrs. Jane (Jane McJunkin); *1945* AB
ELSON, Ms. Jane W.; *1966* AB; MED Univ. of VA, MSW Virginia Commonwealth Univ.; Chaplain, Westminster-Canterbury, 1600 Westbrook Ave., Richmond, VA 23227, 804 261-5179; r: 407-C N. Hamilton St., Richmond, VA 23221, 804 359-3666
ELSON, Janet T.; *1972* (See Gibson, Mrs. Janet T.)
ELSON, Mrs. Jennifer M. (Jennifer M. Gaudette); *1995*; BA Christopher Newport Univ.; Computer Programmer/Systs. Analyst, Computer Sciences Corp., 574 Washington St., Bath, ME 04530, 207 442-3710; r: 92 Bedford St., Bath, ME 04530, 207 443-9394; *Doug;* Hannah; r: jeni.mn@verizon.net
ELSON, Jo; *1954* (See Booze, Mrs. Jo)
ELSON, Joan; *1958* (See Bargamin, Mrs. Joan Nelson)
ELSON, Julia G.; *ACAD* (See Rudd, Mrs. Julia G.)
ELSON, Mrs. Katherine Carter (Katherine Hill Carter); *1962* AB; Homemaker/Volunteering; r: 10206 Holly Hill Rd, Glen Allen, VA 23059, 804 550-3114; *Neill;* Mary Susan, Bobby, Greg, Judson, Chrisy
ELSON, Mrs. Laura C. (Laura C. Wheeler); *1919*
ELSON, Laura V.; *ACAD* (See Oliver, Mrs. Laura V.)
ELSON, Lisa Delavan; *1976* (See Robertson, Mrs. Lisa Delavan)
ELSON, Louise; *1930* (See Redd, Mrs. Louise)

NELSON, Mrs. Louise M. (Louise Moore); *1943*; Retired; r: POB 7091, Cape Porpoise, ME 04014, 207 967-3429; *Bruce (Dec);* Beverly, Bruce Jr.
****NELSON**, Margaret; *1924* (See Lloyd, Mrs. Margaret)
***NELSON**, Margaret; *1933* (See Hartman, Mrs. Margaret)
NELSON, Margaret A.; *1952* (See Harding, Mrs. Margaret N., CPA)
****NELSON**, Mrs. Marjorie (Marjorie Spalding); *ACAD*
****NELSON**, Mrs. Mary (Mary Nixon); *1919* AB
****NELSON**, Mary; *1934* (See Becker, Mrs. Mary)
NELSON, Mary Carter; *1956* (See Sullivan, Mrs. Mary Carter)
NELSON, Mary W.; *1969* (See Wade, Mrs. Mary W.)
NELSON, Melanie Ann; *1987* (See Gibbons, Mrs. Melanie Nelson)
NELSON, Ms. Mellie H. (Mellie Hickey); *1967* BA; JD George Washington Univ.; Deputy Chief, US Dept. of Justice, 950 Pennsylvania Ave. NW, Washington, DC 20530, 202 616-3198; r: 4728 Tilden St., NW, Washington, DC 20016, 202 362-5974; *Paul;* Gunnar; mellie.nelson@usdoj.gov
****NELSON**, Nancy; *1950* (See Swiggett, Mrs. Nancy)
NELSON, Page; *1962* (See Loeser, Mrs. Page)
NELSON, Mrs. Patricia (Patricia Smith); *1948* AB; Retired Journalist, The Charleston Gazette; r: 7816 Coco Bay Ct., Naples, FL 34108, 239 514-1472
****NELSON**, Mrs. Phyllis (Phyllis Schurman); *1923*
NELSON, Ms. Rebecca Hope; *1994* BA; BS Sweet Briar Clg.; Tchr., Savannah Country Day Sch., 824 Stillwood Dr., Savannah, GA 31419, 912 925-8800; r: 219 E. Gordon St., Savannah, GA 31401, 912 495-0550; nels7747@bellsouth.net
NELSON, Ms. Rebecca (Becky) L.; *1970*; BA Univ. of Alabama, MA; Retired, Bell Syst./AT&T, 507 Golf Shore Dr., Destin, FL, 850 837-2685; r: 316 Dexter Ave., Birmingham, AL 35213, 205 871-9324; r: rebnelson@aol.com
***NELSON**, Mrs. Rosemary (Rosemary MacLaren); *1955*
***NELSON**, Ms. Sara Elizabeth; *1991*
****NELSON**, Mrs. Sarah Louise (Sarah Louise Ritari); *1987*
***NELSON**, Violet; *1958* (See Talbot, Mrs. Violet)
NELSON, Virginia; *1956* (See Rainer, Ms. Virginia Self)
****NEMETH**, Mrs. Sally A. (Sally A. Southack); *1959*
NEMETISHEVA, Ms. Natela Vladimirov; *1998* BA; Mktg. Asst., Unique Intl., Washington, DC 20007; r: 1320 N Veitch St. No 2034, Arlington, VA 22201, 703 522-1118; natella2@yahoo.com
NERI, Kristin Rogers (Kristin Rogers); *1986* AB; r: 5624 Albright Dr., Virginia Bch., VA 23464; *James;* James, Olivia
****NES**, Dorothy; *ACAD*
NESBIT, Elizabeth Ashton; *1982* (See Moynihan, Mrs. Elizabeth Ashton)
NESBIT, Ms. Katherine R.; *1978*; MS Natl. Louis Univ., BA Natl. Louis Univ.; Performance Arch., Fed. Reserve, 701 E Byrd St., Richmond, VA 23219, 804 697-3746; r: 11 Acres Ln., Palmyra, VA 22963, 434 589-5246; *Larry Sprouse;* Jeffrey; r: katnesbit2002@aol.com
NESBIT, Mrs. Mary (Mary Burwell); *1956*; r: POB 690, Upperville, VA 20185, 540 592-3351; Katherine; bunnyn@crosslink.net
****NESBITT**, Mrs. Alice E. (Alice E. Webb); *1928* AB
***NESBITT**, Mary L.; *1975* (See Voight, Mrs. Mary L.)
***NESMITH**, Joan; *1969*
***NESS**, Laura Jane; *1979*
NESS, Nancy Elizabeth; *1985* BA; Mktg. Dir., Jobson Publishing, 100 Ave. of the Americas, New York, NY 10013, 212 274-7103; r: 13 Heritage Dr. Apt. I, Chatham, NJ 07928, 973 635-3264
***NESTOR**, Mrs. Sibyl (Sibyl Whelchel); *1954*
***NETERER**, Mrs. Ellen Melissa (Ellen Melissa Jenkins); *1992*
NETTLES, Mrs. Judy (Judy Trevor); *1955*; BA Univ. of Florida; Retired Business Owner; r: 1100 South St., Key West, FL 33040, 305 294-9668
****NETTLES**, Sterling; *1944* (See Murray, Mrs. Sterling)
****NETTLES**, Mrs. Virginia (Virginia Davies); *1927* AB
NEUENSCHWANDER, Mrs. Jan Armstrong (Jan Armstrong); *1957*; BA Univ. of Texas; Retired Ofc. Mgr., Barrere & Co.; r: 6015 Crab Orchard Rd., Houston, TX 77057, 713 781-8899; Christine; janeuen@aol.com
NEUENSCHWANDER, Lisa Ann; *1978* (See Smith, Mrs. Lisa Neuenschwander)

Address Unknown **Deceased

NEUENSCHWANDER, Martha; *1935* (See Founds, Mrs. Martha)
NEUGEBAUER, Julia; *2001* ; r: Entenfang 40, 30938 Burgwedel, Germany
NEUMAN, Mrs. Rosalind Augusta (Rosalind Augusta Cohen); *1961* AB; r: 5802 Cedar Pkwy., Chevy Chase, MD 20815, 301 652-0655
NEUMAN, Wendy Carolyn; *1986* (See Bragaw, Mrs. Wendy Neuman)
NEUMANN, Mrs. Francisca (Francisca Brackenridge); *1961* AB; MA CA State Univ.; Retired Tchr.; r: 150 W. Jaxine Dr., Altadena, CA 91001, 626 797-4251
*__NEUMANN__, Mrs. Vicki (Vicki Shorts); *1961*
NEUMARK, Janet; *1950* (See Fribourg, Mrs. Janet)
**__NEUMEISTER__, Mrs. Hildegard E. (Hildegard E. Jung); *1922*
NEUMEYER, Mrs. Julia (Julia Snowden); *1952* AB; r: 1033 Saville Ln., Mc Lean, VA 22101, 703 356-3232; Ashby, Lynn
**__NEVE__, Helen C.; *1937* AB
NEVENS, Barbara; *1941* (See Young, Mrs. Barbara)
**__NEVENS__, Mrs. Marjorie (Marjorie French); *1914*
**__NEVENS__, Marjorie J.; *1948* (See Rackett, Mrs. Marjorie J.)
**__NEVILLE__, Mrs. Cynthia A. (Cynthia A. Gaudio); *1972* AB
NEVILLE, Frances; *1933* (See Newberry, Mrs. Frances)
**__NEVILLE__, Maria; *1915* (See Brown, Mrs. Maria)
NEVILLE, Mary-Nelson; *1933* (See Sieman, Mrs. Mary-Nelson)
**__NEVILLE__, Willie; *ACAD* (See Boas, Mrs. Willie)
*__NEVIN__, Susan Elisabeth; *1983* (See Taylor, Mrs. Susan Elisabeth)
**__NEVINS__, Mrs. Helen (Helen Babcock); *ACAD*
NEVINS, Judy; *1959* (See LeHardy, Mrs. Judy)
NEW, Elizabeth; *1952* (See Costen, Mrs. Elizabeth)
**__NEW__, Margaret; *1930* (See Polikoff, Mrs. Margaret)
**__NEWALD__, Gertrude W.; *ACAD* (See Levy, Mrs. Gertrude W.)
NEWBERG, Celia; *1968* (See Steingold, Mrs. Celia A.)
NEWBERRY, Beth Bohning; *1980* (See Phillips, Mrs. Beth Bohning)
NEWBERRY, Mrs. Frances (Frances Neville); *1933* ; BA Univ. of Texas; r: 9804 Nicholas St. No 214, Apt. 214, Omaha, NE 68114, 402 991-5962;
fran11@hamilton.net
NEWBURY, Willie Ann; *1962* (See Lansing, Mrs. Willie Ann)
**__NEWBY__, Eddina Eugenia; *1937* (See Adams, Mrs. Eddina Eugenia)
**__NEWBY__, Frances B.; *1940* AB
**__NEWBY__, Kathleen; *1925* (See McGee, Mrs. Kathleen)
**__NEWBY__, Maylen; *1922* (See Pierce, Mrs. Maylen)
NEWCOMB, Mrs. Jane S. (Jane Shoesmith); *1948* BA; MA Boston Univ., Boston Univ.; Retired Reading Spec./Admin., Governor Wentworth Reg Sch. Dist.; r: Pine Harbor, Unit 30, POB 162, Wolfeboro, NH 03894, 603 569-8042; Corky, Dick, Jeffrey;
r: leahnewk@yahoo.com
**__NEWDOERFER__, Mrs. Mary (Mary Varner); *ACAD*
NEWELL, Ms. Amy Elizabeth; *1998* ; r: POB 156, Portland, AR 71663, 870 737-2346
**__NEWELL__, Ann Lane N.; *1928* (See Whatley, Mrs. Ann Lane N.)
**__NEWELL__, Ellen; *1926* (See Bryan, Mrs. Ellen)
NEWELL, Marjorie; *1951* (See Curlee, Mrs. William D.)
*__NEWELL__, Mary E.; *1944* (See Baird, Mrs. Mary E.)
NEWELL, Nancy (Scottie) S.; *1964* (See Lennon, Mrs. Nancy N.)
NEWELL, Ruth Evans; *1986* (See Angevine, Mrs. Ruth Evans)
**__NEWELL__, Mrs. Virginia (Virginia Brown); *1922*
**__NEWEY__, Helen G.; *1929*
**__NEWHALL__, Mrs. Betty (Betty Goff); *1931*
NEWHALL, Ms. Joan; *1963* AB; r: 3314 Midvale Ave., Philadelphia, PA 19129, 215 844-4468
**__NEWKIRK__, Louisa; *1923* (See Steeble, Mrs. Louisa)
*__NEWLIN__, Melinda; *1964* (See Powell, Mrs. Melinda)
NEWLIN, Susannah M.; *1957* (See Archinal, Mrs. Susannah N.)
**__NEWLIN__, Mrs. Theda (Theda Sherman); *1932* AB
NEWLYN, Ms. Margaret O. (Margaret O. deLashmutt); *1962* ; r: 3 Grantham St., Burwood NSW 2134, Australia
NEWMAN, Mrs. Anne Lansdale (Anne Lansdale Sasscer); *1980* ; r: 27 Paper Mill Rd., Newtown Sq., PA 19073, 610 293-4929
NEWMAN, Ms. Carol D.; *1971* BA; PhD Univ. of NC, Chapel Hill, JD Duke Univ.; Atty./Partner, Powell, Goldstein, Frazer & Murphy LLP, 191 Peachtree St., 16th Fl., Atlanta, GA 30303, 404 572-6806; r: 205 N. Springs Ct., Atlanta, GA 30328, 404 250-1461;
cnewman@pgfm.com
NEWMAN, Caroline (Lisa) Elizabeth; *1992* (See Francisco, Mrs Caroline Elizabeth)
NEWMAN, Ms. Christie Collier; *1995* BA; Customer Svc. Rep. Time-Life/Warner, 1450 E. Parham Rd., Richmond, VA 2328(804 261-1300; r: 1013 Granite Ave., Richmond, VA 23226, 80 285-4086
NEWMAN, Clare; *1960* (See Blanchard, Mrs. Clare)
**__NEWMAN__, Elisabeth; *ACAD*
*__NEWMAN__, Frances; *1960* (See Hilton, Mrs. Frances)
NEWMAN, Harriet A.; *1974* (See Twigg, Mrs. Harriet N.)
NEWMAN, Karla Kennedy (Karla Alane Kennedy); *1985* BA; Homemaker/Charter Financial Analyst; r: 2616 Nations Commons St., Ft. Mill, SC 29708, 803 548-0188; *Timothy;* Rebecca, William, David;
thenewman@comporium.net
NEWMAN, Kay; *1956* (See Yonge, Mrs. Kay)
NEWMAN, Kit Jennifor; *1976* (See Detering, Mrs. Catherin Jennifor)
NEWMAN, Laurie Joan; *1980* (See Tuchel, Mrs. Laurie Joan)
**__NEWMAN__, Louise; *ACAD*
NEWMAN, Mildred; *1961* (See Thayer, Mrs. Mildred (Bee))
*__NEWMAN__, Mrs. Nancy (Nancy Cant); *1965* AB
*__NEWMAN__, Shannon Delania Annett; *1995* (See Hodges, Mr Shannon Delania Annett)
NEWMARK, Mrs. Linda Grady (Linda Lyon Sims); *1960*, 197 AB; MED Georgia State Univ.; Tchr., Retired, The Westminst Sch., 510 Cameron Manor Way, Atlanta, GA 30328, 404 84 3919; r: 123 Starboard Tack Dr., Salem, SC 29676, 864 94 8697; *Robert;* Anna, Robert;
lindasimsn@aol.com
NEWMARK, Mrs. Patricia (Patricia Winton); *1969* AB; r: 316 Village View Ct., Orinda, CA 94563, 925 254-7253; *Kent;* Jennifer Mundy
NEWS, Mrs. Susan Hope (Susan Hope Deal); *1990* BA; BA; Di of Sales & Mktg., Hotel; r: 3000 Garrett St., Richmond, V 23221, 804 359-3941; *Jim;* Jacob;
sjnews681@cs.com
**__NEWSOM__, Elizabeth A.; *1922* (See Healey, Mrs. Elizabeth A.)
NEWSOM, Lindsay Smith (Mary Lindsay Smith); *1967* BA Homemaker; r: 1912 Stone St., Raleigh, NC 27608, 919 75 1525; *Major (Mac);* Kate;
r: lindnew@aol.com
*__NEWSOM__, Virginia; *1934* (See Nelms, Mrs. Virginia)
NEWSOME, Ms. Maleka; *1998* BA; Account Rep., Netiv tion.Com, 66 11th St. NW, Washington, DC 20005, 202 737-22 r: 311 Longfellow St., NW, Washington, DC 20011
**__NEWTON__, Mrs. Anne (Anne Walker); *1938* AB
NEWTON, Anne; *1966* (See Walther, Anne N.)
NEWTON, Mrs. Beth Ann (Beth Ann Trapold); *1986* BA; VP Business Devel., ErinDesigns, Mc Lean, VA; r: 7825 Ol Dominion Dr., Mc Lean, VA 22102, 703 556-0596; *Robert;* G Bonnie, Anna;
banewton2@juno.com
NEWTON, Mrs. Betsy Knode (Betsy K. Knode); *1965* ; MED Univ. South Florida, BA Univ. of Richmond; Retired Educat Professional Devel. Ctr.; r: 4241 Kimberly Jo Dr., Rocky Mou NC 27804, 252 937-2101; *James;* Laura Campbell, J Campbell, Letty;
bknewton@compuserve.com
NEWTON, Caroline Crumley; *1992* (See Smith, Mrs. Carol Newton)
NEWTON, Elaine (Lainy) A.; *1957* (See Peters, Mrs. Elaine A.
**__NEWTON__, Mrs. Genevieve (Genevieve Black); *1927*
NEWTON, Ms. Kathleen Adele (Kathleen Adele Koesterer); *19* AB; r: 1052 Stage Rd, S. Pomfret, VT 05067;
kathleen.newton@montshire.org
NEWTON, Mrs. Louise C.; *1982* AB; r: 292 Higginbotham Cr Rd., Amherst, VA 24521, 434 946-5492
NEWTON, Mrs. Louise P. (Louise H. Partrick); 1940 AB; BS UNC-Chapel Hill; Ref. Librarian Retired, Univ. of North Caroli Chapel Hill; r: 750 Weaver Dairy Rd., Apt. 147, Chapel Hill, 27514, 919 918-3355; *Francis;* Francis L. Jr., Sophie Cou Bill, Mary Anna White
**__NEWTON__, Mrs. Margaret (Margaret Gillette); *1931* AB
**__NEWTON__, Dr. Margaret G.; *1934* BS
NEWTON, Ms. Margaret Kent; *1968* ; r: 2538 Willow Way, C michael, CA 95608
**__NEWTON__, Martha A.; *1923* (See Groover, Mrs. Martha A.)

WTON, Mary Ellen; *1977* (See Banks, Mrs. Mary Ellen)
WTON, Mary Oconor; *1981*
WTON, Nelle A.; *1975* (See Placek, Ms. Nelle A.)
WTON, Nina; *1960* (See Farriss, Mrs. Nina)
WTON, Dr. Pamela Helmick (Pamela Helmick Tipton); *1969* B; PhD Univ. of St. Andrews; Prof.; r: 1228 Pine Valley Dr., lew Bern, NC 28562, 252 638-6059; *Carl;* Bret; newton@cox.net
WTON, Pamela L.; *1972* (See Pratt, Mrs. Pamela L.)
WTON, Priscilla Elizabeth; *1987* (See Carroll, Mrs. Priscilla E. ewton)
WTON, Mrs. Virginia (Virginia Cheatham); *1939*
XSEN, Jane Michael; *1969* (See Robertson, Mrs. Jane Michael)
Y, Mrs. Carol (Carol Straus); *1936* AB; Dr. Joseph Ney, 2520 L. t. NW, Washington, DC 20037; r: 4501 Connecticut Ave. NW, 1017, Washington, DC 20008, 202 362-4403
UYEN, Ms. Cindy Lynn; *2002* ; r: 11300 Austex Acres Ln., lanor, TX 78653, 512 272-4609
UYEN, Lillian Thu (Lillian Pham Thi Thu); *1952* AB; MA Duke niv., MED George Mason Univ.; Ret. Tchr.; r: 1870 Kirby Rd., lc Lean, VA 22101, 703 848-0847; thunguyen813@aol.com
UYEN, Thi Thanh Mai; *1975* (See Woo, Mrs. Thi Thanh Mai)
UYEN, Yen Hoang Le; *2001* BS; PhD CA Inst. Tech; hemist/Research; r: 1200 E. California Blvd., MC 127-72, asadena, CA 91125, 626 395-6238; enn@caltech.edu
BLEY, Mrs. Elizabeth(Betty) B. (Frances Elizabeth Browder); *951* ; BA George Washington Univ., MS Univ. of Maryland; ibrarian Retired, American Univ. Library, Washington, DC 20016; 5209 Wehawken Rd., Bethesda, MD 20816, 301 229-8196
CE, Helen G.; *1933* (See Moss, Mrs. Helen G.)
CE, Mary; *1931* (See Jemison, Mrs. Mary)
CEBURG, Mrs. Wendy Mara (Wendy Mara Kass); *1981* AB; ersonal Asst. to CEO, MTV Network, 1515 Broadway, 20th Fl., lew York, NY 10036, 212 258-8331; r: 3 Compass Ct., Oyster ay, NY 11771
CHOL, Ann Cary; *1981*
CHOLAS, Mrs. Mary (Mary Gwinn); *1922*
CHOLAS, Mrs. Westray (Westray Boyce); *1948* BA; Retired; 49-040 Mariposa Dr., Palm Desert, CA 92260, 760 568-0756; *Boy;* Stacy, Kathy; estray01@msn.com
CHOLES, Nancy W.; *1963* (See Goodrich, Mrs. Nancy N.)
CHOLLS, Mrs. Catherine (Catherine Detmar); *1963* AB; r: The Cottage- Howtown, Winsford, Somerset TA24 7HN, England; oxwood.books@virgin.net
CHOLLS, Mrs. Louise (Louise Currey); *1949* AB
CHOLS, Ms. Angela Rachael; *1997* ; r: 309 Stonybrook Dr., Villiston, VT 05495
CHOLS, Mrs. Carrie Maynard (Carrie Maynard); *1981* AB; lomemaker; r: 4706 Whetstone Ct., Charlotte, NC 28226, 704 43-1020; *Thomas;* Austin, Buckley
CHOLS, Carter; *1960* (See Jump, Mrs. Carter Nichols)
CHOLS, Edwina; *1930* (See Justin, Mrs. Edwina)
CHOLS, Mrs. Elizabeth (Elizabeth Matthew); *1926* AB
CHOLS, Mrs. Emily J. (Emily J. Marsh); *1934* AB; r: 10450 ottsford Rd Apt. 4010, Mitchellville, MD 20721, 301 925-7342
CHOLS, Mrs. Emily Kathryn Carter (Emily Kathryn Carter); *001* BA; Sales/Interpreter/Actress, Colonial Williamsburg, POB 776, Williamsburg, VA 23187, 757 565-8703; r: 220 Neck-O- and Rd, Williamsburg, VA 23185, 757 565-5484; *Matthew;* mmykay78@earthlink.net
CHOLS, Mrs. Julia B. (Julia B. Jackson); *1956* AB
CHOLS, Margaret A.; *1966* (See Markham, Mrs. Margaret A.)
CHOLS, Mrs. Martha (Macie) Anne (Martha (Macie) Anne Clay); *956* ; AB Univ. of North Carolina; Asst. VP, Paul Semonin ealtors, 4967 US Hwy. 42, Ste. 100, Louisville, KY 40222, 502 29-5294; r: 3928 Old Brownsboro Rd., Louisville, KY 40207, 502 95-0342; *Robert;* Martha, Robert; macnich@bellsouth.net
CHOLS, Mary; *1928*
CHOLS, Mrs. Mary J. (Mary J. Hayden); *1934*
CHOLS, Ms. Nancy A.; *1995* BA; 7th & 8th Grade Spanish chr.; r: 234 Stanhope Rd., Sparta, NJ 07871
CHOLS, Nancy McGills; *1977* (See Williams, Mrs. Nancy lcGills)
CHOLS, Pauline; *1951* (See Holmes, Mrs. Pauline)

*NICHOLS, Mrs. Susan (Susan McCoy); *1962*
NICHOLS, Ms. Suzanne Elizabeth; *1999* ; Home Sch. & Special Educ. Tchr., Creative Writer; r: 2905 Leffingwell Pl., Richmond, VA 23233, 804 364-0718; Elizabeth Keane
NICHOLSON, Mrs. Allison Melinda (Allison Melinda Flint); *1988* AB; r: 16 Parkhurst St., Lebanon, NH 03766, 603 448-1837
**NICHOLSON, Dorothy; *1938* (See Tate, Mrs. Dorothy)
NICHOLSON, Elizabeth Beall; *1974* (See Lewis, Mrs. Elizabeth Nicholson)
**NICHOLSON, Helen; *1915* (See Schively, Mrs. Helen)
NICHOLSON, Janet; *1934* (See McCullough, Mrs. Janet)
NICHOLSON, Jaquelin; *1964* (See Wysong, Ms. Jaquelin)
NICHOLSON, Mrs. Jaquelin Cochran (Mary Jaquelin Cochran); *1937* AB; Retired United Mineworkers; r: 3008 Willow Spring Ct., Williamsburg, VA 23185, 757 565-9532; *Charles;* Jaquelin, Elizabeth; jaquelin41@aol.com
NICHOLSON, Ms. Leah; *2001* ; r: POB 31103, Cottage 451, Sea Island, GA 31561
*NICHOLSON, Mrs. Nancy (Nancy Kane); *1938*
**NICHOLSON, Mrs. Ruth F. (Ruth F. Wolff); *ACAD*
NICKEL, Mrs. Susan Carr (Susan Engel Carr); *1986* AB; Asst. VP Wealth Advisory Svcs., Wilmington Trust Co., Rodney Sq. N, 1100 N. Market St., Wilmington, DE 19890, 302 651-8774; r: 208 North Rd., Wilmington, DE 19809, 302 762-4530; *Doug;* snickel@wlmingtontrust.com
NICKELS, Dr. Amy Rogers (Amy Lee Rogers); DVM Univ. of TN, BS Univ. of New Haven; Veterinarian, All Creatures, 1567 Mcminnville Hwy., Manchester, TN 37355, 931 723-0551; r: c/o Nickels, 131 Mortons Lake Rd., Manchester, TN 37355, 931 723-2344; *Bill;* Will, Anna, Cooper; abnick@charter.net
**NICKELSON, Dorothy; *1923* (See Williamson, Mrs. Dorothy)
NICKERSON, Mrs. Lucy (Lucy Taliaferro); *1938* AB; Homemaker; r: The Sycamore, 5 Meridian Way Unit 2109, Shrewsbury, NJ 07702, 732 784-2109
**NICKINSON, Mrs. Em. T. (Em. T. Merritt); *ACAD*
NICKLES, Karen Gonya (Karen Roof Gonya); *1986* AB; MED Loyola Clg.; Special Educ. Tchr., Phillips Sch., 8920 Whiskey Bottom Rd., Laurel, MD 20723, 410 880-0730; r: 2902 Southview Rd., Ellicott City, MD 21042, 410 465-9297; *Lance;* Garrett, Claire; r: knickles@bigfoot.com
NICKODEM, Natasha Dewees; *2001* BA; Events & Membership Coord., The Salvador Dali Museum, 1000 Third St. S, St. Petersburg, FL 33701, 727 823-3767; r: 1426 9th St. N No 2, St. Petersburg, FL 33704, 727 822-7828; r: nickodem01@sbc.edu
**NICODEMUS, Grace; *1919* (See Specht, Mrs. Grace)
**NICODEMUS, Mrs. Mary (Mary Staley); *ACAD*
NICOL, Mrs. Barbara B. (Barbara B. Ashton); *1974* BA; Registrar, Sch. of Social Work, The Univ. of Alabama, Registrar, Sch. of Social Work, Box 870314, Tuscaloosa, AL 35487, 205 348-3928; r: 2308 2nd Ave. NE, Tuscaloosa, AL 35406, 205 349-4725; *Robert;* Chris, Ben; b: bnicol@sw.ua.edu
**NICOL, Clara; *1946* (See Moore, Mrs. Clara)
NICOL, Johanna M.; *1964* (See Shields, Mrs. Johanna N.)
NICOLSON, Alice Whitcomb; *1945* (See McIlvaine, Mrs. Alice Nicolson)
NICOLSON, Katharine; *ACAD* (See Sydnor, Mrs. Katharine)
NIEBERGALL, Mrs. Margaret L. (Margaret L. Schmidt); *ACAD*
NIEBLING, Mrs. Patricia Jean (Patricia Jean Hughes); *1969* ; Free-lance Artist, Self Employed; r: 215 Bridge Ave., Pt. Pleasant Bch., NJ 08742, 732 892-1507; Walter, Ben
*NIEDERHOFER, Mrs. Barbara (Barbara Briggs); *1941*
NIELDS, Nancy Cooper; *1974* (See Gordon, Mrs. Nancy Nields)
NIELSEN, Mrs. Britton (Britton Hassell); *1967* ; BA Vanderbilt Univ.; r: 5617 Hillsboro Rd., Nashville, TN 37215; *Charles;* Britton, Marguerite, Noni
NIELSEN, Clarissa Ritner; *1977* AB; Univ. of Chicago; Freelance Writer; r: 400 Vernon Ter., Raleigh, NC 27609, 919 787-0311
NIELSEN, Mrs. Diana Claire (Diana Claire Crandall); *1984* AB; Homemaker/Hospitality; r: 8426 Masters Ct., Alexandria, VA 22308, 703 799-3835; *Clark;* Claire, James, Leigh; cnie404570@aol.com
NIELSEN, Karen L.; *1973* (See Grammaticas, Mrs. Karen L.)
*NIELSEN, Mrs. Margaret (Margaret Young); *1937*

dress Unknown **Deceased

**NIELSEN, Mrs. Patricia (Patricia Jenney); *1948*
NIELSEN, Ms. Tennessee; *1976* AB; JD Southern Methodist Univ.; Recovering Atty. Retired, Fulbright & Jaworski L.L.P.; r: 3306 Hanover, Dallas, TX 75225, 214 373-4320; *Michael Tankersley;* Kelsey, Jennifer T., Amy T., Lake T., Reagan T.; r: tennieldal@aol.com
*NIELSON, Elizabeth B.; *1982* (See Wynn, Mrs. Elizabeth B.)
**NIEMANN, Mrs. Cornelia (Cornelia Sadowsky); *1949*
NIEMANN, Mrs. Dorothy J. (Dorothy J. Beam); *1963*; r: 16920 Dulce Ynez Ln., Pacific Palisades, CA 90272, 310 454-9821
NIETSCH, Mrs. Sarah H. (Sarah F. Hollerith); *1944*; Homemaker; r: 42 Gordonhurst Ave., Montclair, NJ 07043, 973 744-1675; *Erich (Dec);* Eric, Elisabeth
NIEWOEHNER, Ms. Jera Leigh; *1999* BA; BA Sweet Briar Clg.; Clothing Lead, Whole Earth Provision Co., Austin, TX 78704; r: 2904 Barton Skyway #271, Austin, TX 78746, 512 347-0658; jerafly@hotmail.com
NIFONG, Ms. Susanne Elizabeth; *1997* BA; Graphic Designer, Probe, Inc., Charlottesville, VA; r: 2434 Jefferson Park Ave., Charlottesville, VA 22903, 434 977-8452; b: snifong@probe-inc.com
*NIGGLI, Eleanor; *1933* (See Tyler, Mrs. Eleanor)
**NIGHTINGALE, Helen; *1932* (See Gleason, Mrs. Helen)
NIHEM, Mrs. Catherine Winship (Catherine Winship Orr); *1995* BA; MA George Washington Univ.; Advt., J Walter Thompson Co., 500 Woodward Ave., Detroit, MI 48226; r: 20 Roslyn Rd., Grosse Pte., MI 48236, 313 575-5434; *Jack;* r: catherinewinship@hotmail.com
NIIDER, Kadri; *1960* AB; MBA NYU, MS Pratt Inst.; Asst. Librarian, SUNY State Clg. Optometry, 33 W 42nd St., New York, NY 10036, 212 780-5088; r: 25-41 72nd St., E. Elmhurst, NY 11370, 718 672-7358; kniider@sunyopt.edu
NILES, Andrea M.; *1973* (See Jones, Mrs. Andrea M.)
NILES, Joan M.; *1966* (See Tansey, Mrs. Joan M.)
NILES, Katharine; *1936* (See Parker, Mrs. Katharine)
**NILSON, Mrs. Eugenia (Eugenia Sims); *1929*
NILSSON, Mrs. Frances Stith (Frances Britton Stith); *1972* AB; MLS Simmons Clg.; Librarian/Mgr. Collections Devel., Babson Clg., Horn Library, Babson Park, MA 02457, 781 239-5486; r: 28 Naugus Ave., Marblehead, MA 01945, 781 631-6338; *Edward;* Anders, Peter; b: nilsson@babson.edu
**NISBET, Martha; *1926*
NISSMAN, Mrs. Molly R. (Molly Ann Reeb); *1977* AB; Account VP, UBS Financial Svcs. Inc., One Commercial Pl. Ste. 1120, Norfolk, VA 23510, 757 624-3376; r: 756 Oriole Dr., Virginia Bch., VA 23451, 757 425-4515; *Harvey;* Andrew, Matthew, Nancy; b: molly.nissman@ubs.com
*NITSOS, Loretta J.; *1976*
NIX, Nancy; *1963* (See Nix-Karnakis, Mrs. Nancy)
NIX-KARNAKIS, Mrs. Nancy (Nancy Nix); *1963* AB; Proposal Mgr., PRC, Inc., 1500 PRC Dr., Mc Lean, VA 22101, 703 556-1425; r: 2504 W. Meredith Dr., Vienna, VA 22181, 703 281-7887
NIXON, Deborah Jane; *1977* (See Tilford, Mrs. Deborah Jane)
NIXON, Hallie Tom; *1946* (See Powell, Mrs. Hallie Tom)
NIXON, Kelly Dawn; *2001* BA; Elem. Tchr., Nelson Cnty. Public Schs., Arrington, VA 22922; r: 124 Manse Rd, Monroe, VA 24574, 434 929-2218; r: kdn0918@aol.com
**NIXON, Margaret; *1923* (See Test, Mrs. Margaret)
**NIXON, Mary; *1919* (See Nelson, Mrs. Mary)
**NIXON, Mrs. Nora (Nora Fortson); *1928*
NJOROGE, Ms. Anne Gabriella W.; *1994*; r: POB 50777, Nairobi, Kenya
**NOBBE, Mrs. Martha (Martha Johnson); *1932*
NOBLE, Ms. Jennifer Christina; *1995* BA; Advt. Coord., ARTS News Magazine; r: 30 Cornelia St. Apt. 14, New York, NY 10014, 212 727-1251
NOBLE, Mrs. Kimberly Curry (Kimberly Curry Brown); *1982* AB; R. Stuart Royer, 2500 Wao St., Richmond, VA 23229; r: 615 Chevy Chase, Sugar Land, TX 77478, 281 242-8088
NOBLE, Laura Leigh; *1982* AB; MBA Univ. Texas-San Antonio; r: 348 1/2 Calle Loma Norte, Santa Fe, NM 87501, 505 982-4751; lnoble9750@aol.com
NOBLE, Mary Hill; *1954* (See Caperton, Mrs. Mary Hill)
**NOBLES, Dorriss; *1923* (See Blackburn, Mrs. Dorriss)

NOCK, Elizabeth Coggeshall (Emma Elizabeth Coggeshall) *1958* AB; MED Francis Marion Univ.; Retired, Elem. Sch. Tchr Afterschool Tutor, Darlington Cnty. Schs.; r: 123 N. Spain St Darlington, SC 29532, 843 393-3164; Charles
NOEL, Mrs. Judith Wright (Judith Wright Evans); *1980*; Brook Army Med. Hospital, Univ. San Antonio; Florist, Frederick' Flowers of Bedford, 112 N. Bridge St., Bedford, VA 24523, 54 586-9616; r: 2074 Fancy Farm Rd., Bedford, VA 24523, 540 58 3486; *O.S.;* judinoel586@cs.com
NOELL, Mrs. Lossie T. (Lossie Taylor); *1941*; r: 2300 Cedarfie Pkwy., Apt. 323, Richmond, VA 23233, 804 474-8921
**NOHOWEL, Mrs. Margaret (Margaret Dressler); *1911*
**NOKES, Mrs. Anna (Anna Fawcus); *ACAD*
*NOLAN, Mrs. Jane F. (Jane F. Churchill); *1976*
NOLAN, Mrs. Mary Louise (Mary Louise Roebuck); *1990*; Elen Tchr., Cherokee Bend; r: 405 Silverbell Ter. NE, Leesburg, V 20176, 703 771-7610
NOLAN, Sheila M.; *1966* (See Fuller, Mrs. Sheila M.)
NOLAND, Betty; *1963* (See Caravati, Mrs. Betty Noland)
NOLAND, Cynthia; *1940* (See Young, Mrs. Cynthia)
**NOLAND, Mrs. Elizabeth J. (Elizabeth J. Hagan); *1921*
NOLAND, Mrs. Jill Lynn (Jill Lynn Redpath); *1985* AB; Homemaker; r: 16319 Shadybank Dr., Dallas, TX 75248, 972 931-751 *William;* Madison, W. Bryan Jr., Austin, Madeline; noland6@msn.com
NOLAND, Josephine; *1966* (See Old, Mrs. Josephine)
*NOLD, Elizabeth; *1937* (See Miller, Mrs. Elizabeth)
**NOLEN, Mrs. Adele (Adele Lowry); *ACAD*
**NOLEN, Mrs. Catherine (Catherine Wilson); *1923*
NOLEN, Mrs. Martha (Martha Hilton); *1968*; BA Vanderbilt Uni Homemaker; r: 11706 Durrette, Houston, TX 77024, 713 97 6065; *Norman;* Will, Jim, David
**NOLL, Mrs. Frances (Frances Brantly); *1945*
NOLL, Mary Ann; *1962* (See Funk, Mrs. Mary Ann)
**NOLL, Mary P.; *1926* (See Keys, Mrs. Mary P.)
NOLL, Mrs. William F., Jr. (Louise Konsberg); *1944* AB; Retir Med. Librarian; r: 333 Elmwood Ave., Apt. J-207, Maplewood, 07040, 973 762-3473; *William;* William T., Margaret L.
**NOLT, Mrs. Anne (Anne Schutte); *1915* AB
**NOLTE, Eleanor; *1932* (See Armstrong, Mrs. Eleanor)
NOLTE, Virginia L.; *1974* (See Tillman, Mrs. Virginia(Gini) L.)
NOLTING, Mrs. Lindsay (Lindsay Crumpler); *1942*; Retired R Estate Agt.; r: 231 Wellington Dr., Charlottesville, VA 22903, 4 295-3869; Molly, Lindsay, Jane
NOLTON, Ms. Sarah Elizabeth; *1998* BA; Computer Foren Examiner, Veridian/DOD Computer Forensics Lab, 911 Elkric Landing Rd., Ste. 300, Linthicum, MD 21090, 410 981-01 r: 1711 William St., Baltimore, MD 21230, 410 230-0869; r: snolton@hotmail.com
**NOOJIN, Barbara D.; *1963* (See Walthall, Mrs. Barbara D.)
*NORBURN, Ms. Lillian; *1965* AB
*NORCROSS, Mrs. Virginia (Virginia Bonner); *1957*
NORD, Karen Ann; *1979*; r: 70 Celestial Way Apt. 204, N. P Bch., FL 33408
*NORDEN, Patricia; *1965* (See Bonacorsa, Mrs. Patricia)
NORDHEM, Mrs. Shirley (Shirley Hauseman); *1942* AB; Retir r: 238 Wiley Bottom Rd., Savannah, GA 31411, 912 598-83 *Alvin;* Paula, Julie, Robert; sshnannis@aol.com
NORDLINGER, Mrs. Margaret Meads (Margaret Dick Mea *1978*; AB Duke Univ., BA Georgetown Univ.; Ret. Bankir r: 11 Clifton Villas, London W92PH, England; *Douglas;* Rach David; nordlinger@btinternet.com
**NORFLEET, Adelaide; *ACAD* (See Barton, Mrs. Adelaide)
**NORFLEET, Mrs. Elizabeth (Elizabeth Copeland); *1930* AB
NORFLEET, Mrs. Lynn Watson (Patsy Lynn Watson); *1974* Sr. Applications Developer, Mary Washington Clg., 1401 Coll Ave., Fredericksburg, VA 22401, 540 654-2269; r: 10323 Bloomsbury Rd., King George, VA 22485, 540 775-4183; *Ia* Andrew, Katherine; b: lnorflee@mwc.edu
NORFOLK, Mrs. Neveda M. (Neveda M. Brooks); *1950*; BA Louisiana State Univ.; Retired Travel Agt.; r: 3855 Churc Ave., Baton Rouge, LA 70808, 225 343-3890; *William;* Lyn Claire, William A. Jr., Nancy Nevils

ORLOFF, Mrs. Anne W. (Anne W. Garrett); *1972* AB; JD Catholic Univ., MA Tulane Univ.; Atty., Self-Employed, 1427 Powhatan St., Alexandria, VA 22314, 703 534-0464; r: 508 N. West St., Falls Church, VA 22046, 703 534-1510; *Christopher;* Fallon, Ashley, Evan, Alison, Morgan;
r: anne@norloff.com

ORMAN, Carol A.; *1969* (See Fontenot, Mrs. Carol A.)

ORMAN, Edith; *1953* (See Wombwell, Mrs. Edith)

ORMAN, Mrs. Elizabeth (Elizabeth Harms); *1928* AB

ORMAN, Mrs. Kimberly Kay (Kimberly Kay Knox); *1985* BA; MFA Univ. of the Arts, BA Corcoran Clg. of Art; Graphic Designer, Knox Norman Books & Design, 921 Glen Arden Way, Atlanta, GA 30306, 404 892-1749; r: same; Sally, Joseph

ORMAN, Louise Hathaway (Louise Hathaway); *1941* BA; Journalist/Writer Retired, South Coast Air Quality Mgmt. Dist.; r: 6643 Rhodes Ave., Apt. 5, N. Hollywood, CA 91606, 818 764-7454; *Philip;* Stephanie

ORMAN, Mary; *1941* (See Pollock, Mrs. Mary)

ORMAN, Ms. Mary K. (Mary K. Kyger); *1970*; BA Lake Forest Clg., MED Lesley Clg.; r: 1096 Pan Ct., Newbury Park, CA 91320, 805 499-7455; *Jeffrey;* Todd;
norman@mit.edu

ORMAN, Penelope; *1954* (See Wrong, Mrs. Penelope)

ORMAN, Sarah; *1944* (See Faulconer, Mrs. Sarah)

ORMAN, Mrs. Virginia (Virginia Illges); *1947* AB; Homemaker; r: 6447 Waterford Rd., Columbus, GA 31904, 706 327-1863; *Francis;* Francis, Elizabeth, Richard, Robinson;
vinorman@charter.net

ORMENT, Mrs. Margaret (Margaret High); *1920* AB

ORMENT, Mrs. Mary C. (Mary C. Humelsine); *1968* AB; r: 139 Warehams Pt, Williamsburg, VA 23185, 757 220-1619; *Thomas K.*

ORRIS, Anna; *ACAD* (See Hanlon, Mrs. Anna)

ORRIS, Mrs. Betty Ann (Betty Ann Bass); *1946* AB

ORRIS, Beulah I.; *1922* AB

ORRIS, Clarita; *1922* (See Blacker, Mrs. Clarita)

ORRIS, Dorothy; *1964* (See Schipper, Mrs. Dorothy)

ORRIS, Karen; *1943* (See Sibley, Mrs. Karen Norris)

ORRIS, Katharyn; *1926* (See Kelley, Mrs. Katharyn)

ORRIS, Ms. Laurel A.; *1973*; SUNY Binghamton, BS Univ. Virginia; Reading Spec., Niskayuna Central Sch. Dist., Craig Sch., 2566 Balltown Rd, Niskayuna, NY 12309, 518 377-0156; r: 4 New Hampshire Ct., Rexford, NY 12148, 518 399-1556;
lnorris@global2000.net

ORRIS, Lynn Adele; *1975* (See Pfeiffer, Mrs. Lynn Norris)

ORRIS, Dr. Margaret (Margaret Swann); *1945* BA; MD Cornell Univ.; Psychiatry Retired, Margaret Norris, MD; r: 2407 Fairfax Ave., Nashville, TN 37212, 615 269-6941; Tom, Charles, John, Edith Lane;
mgsn25@aol.com

ORRIS, Mrs. Marie (Marie Archibald); *ACAD*

ORRIS, Mrs. Patricia K. (Patricia P. Kilmer); *1955*; Retired Public Relations, Glenview Park Dist.; r: 4121 Kennicott Ln., Glenview, IL 60025, 847 730-4006; *James;* Melissa, Benjamin;
r: pkngrove@aol.com

ORRIS, Sally; *1965*

ORRIS, Stephanie; *1971*

ORRIS, Mrs. Susalee (Susalee Belser); *1933* AB

ORSWORTHY, Jeanne; *1957* (See Rutherford, Mrs. Jeanne)

ORTH, Isabelle; *1929* (See Goodwin, Mrs. Isabelle)

ORTH, Ms. Jane Gray, LCSW (Jane Gray Seaton); *1963*; MS Univ. of Vermont, MSW Univ. of Vermont; Lic. Clinical Social Worker, Chestnut Hill Counseling Assocs., 16 Fifth St., Dover, NH 03820, 603 749-4462; r: POB 261, New Castle, NH 03854, 603 661-3208; Jeffrey, Elisabeth;
r: tacknnorth@aol.com

ORTH, Mrs. Lettie Lane (Lettie L. Hurlbert); *1958*; MED Univ. of VA; Audiologist, Univ. of Alabama Med. Sch.; r: 4008 Lenox, Birmingham, AL 35213, 205 251-5314; *James L.;* James Jr.

ORTH, Marion; *1921* (See Lewin, Mrs. Marion)

ORTH, Martha E.; *1933* (See Pollitt, Mrs. Martha E.)

ORTHAM, Mrs. Mary (Mary Walker); *1930* AB

ORTHCOTT, Amizetta; *ACAD* (See McFadden, Mrs. Amizetta)

ORTHERN, Mary; *ACAD*

ORTHRUP, Mrs. Barbara (Barbara Beistle); *1945*

NORTHRUP, Mrs. Dorsey Tillett (Dorsey Martin Tillett); *1975* AB; Realtor; r: 923 51st St., Vienna, WV 26105, 304 295-5201; *Frank;* Tom, John, Maggie;
r: dorseynorthrup@hotmail.com

NORTHRUP, Julia; *1970* AB; VP/Regional Mgr., Wells Fargo, POB 91070, Seattle, WA 98111, 206 343-2675; r: 7543 146th Ave. NE, Redmond, WA 98052, 425 883-4183;
northrj@wellsfargo.com

NORTHRUP, Ms. Margaret; *1974*; r: 232 Stuart St., Watertown, NY 13601

NORTHUP, Mrs. Jule Temple (Jule Seibels); *1968* BA; MAPA NYU, JD Univ. Washington; Atty., Thompson, Rollins, Schwartz & Borowski, LLC, 750 Commerce Dr., Ste. 100, Decatur, GA 30030, 404 377-7717; r: 1740 Barnesdale Way NE, Atlanta, GA 30309, 404 892-2328; *Frederick;* Frederick, Christopher;
b: julienorthup@trsbattorneys.com

****NORTON**, Delphine; *1924* (See Prescott, Mrs. Delphine)

***NORTON**, Jane B.; *1943* (See Duncan, Mrs. Jane B.)

****NORTON**, Mrs. Mary (Mary McClintock); *ACAD*

NORTON, Merelyn Christie; *1973* (See Smith, Mrs. Merelyn Christie)

NORTON, Mrs. Sarah S. (Sarah S. McNutt); *1963*; r: 7721 FM Rd. 545, Blue Ridge, TX 75424, 972 752-9172

NORTON, Susan Roberta; *1972* (See Allen, Mrs. Susan Roberta)

NORTON, Wendy B.; *1971* (See Brown, Mrs. Wendy N.)

NORTON RIEBENFELD, Mrs. Gay (Gay Mann); *1960*; Real Estate Salesperson, Argo Corp., 50 W. 17th St., New York, NY, 212 896-8640; r: 105 E 63rd St., New York, NY 10021, 212 751-3439; Jeffrey, Wendy, Daniel, Sarah, Maya, Ella;
riebenfeld@juno.com

****NORVELL**, Leonora M.; *ACAD*

****NORVELL**, Mrs. Martha (Martha Tillman); *1914*

NORWEB, Constance; *1974* (See Abbey, Mrs. Constance)

NORWOOD, Mrs. Mary B. (Mary B. Bush); *1974*; BA Emory Univ.; Pres. Atlanta City Council, OneCallWeb.com, POB 53408, Atlanta, GA 30355, 404 237-3774; r: 3371 Habersham Rd. NW, Atlanta, GA 30305, 404 237-4719; *W.;*
r: mary@marynorwood.com

NORWOOD, Mrs. Tolise G. (Tolise Gathings); *1962*; Prog. Analyst, Govt. Printing Ofc.; r: 6119 Pueblo Ct., Burke, VA 22015

NOSTRAND, Mrs. Elizabeth M. (Elizabeth M. Brent); *1969* AB; r: 106 W. Cedar St., Alexandria, VA 22301

NOTARO, Mrs. Mary Nelson (Mary Nelson Densmore); *1988*; BA Univ. of Alabama; Homemaker; r: 329 Rice Valley Rd., NE, Tuscaloosa, AL 35406, 205 345-9668; *Mike;* Hannah, Rosie;
mnnotaro@comcast.net

NOTESTEIN, Mrs. Jean; *1986* AB; Retired; r: POB 95, Appomattox, VA 24522, 434 352-7678; *David Daniel;*
r: jeannote@syncad.com

****NOTMAN**, Emily; *1927* (See Patterson, Mrs. Emily)

NOTT, Elizabeth C.; *1986* (See Hall, Mrs. Elizabeth C.)

***NOTTAGE**, Leslie; *1974* (See Merrigan, Mrs. Leslie)

****NOTTINGHAM**, Fannie; *1926* (See Scott, Mrs. Fannie)

NOURSE, Mrs. Hazel (Hazel Walling); *1963*; r: Rte. 2, Middle Patent Rd., Bedford, NY 10506, 914 234-7062

***NOVAKOWSKI**, Joan; *1963*

NOWACKI, Mrs. Margaret M. (Margaret M. MacKenzie); *1963* AB; Math Tchr., New Haven Hebrew Day Sch., 261 Derby Ave., Orange, CT 06477, 203 795-5261; r: 1134 Dunbar Hill Rd., Hamden, CT 06514, 203 248-5641; *George;* Katrina, Christopher

NOWLAN, Mrs. Laurie Fitzgerald (Laurie Jean Fitzgerald); *1977*, 1976 AB; MA Villanova; Dir. of Admissions, Country Day Sch. of The Sacred Heart, 480 Bryn Mawr Ave., Bryn Mawr, PA 19010, 610 527-3915; r: 624 Spruce Ln., Villanova, PA 19085, 610 525-3073; *Patrick;* Patrick, Fitz, Carly, Luke;
lnowlan@cdssh.org

****NOWLAND**, Mrs. Nancy (Nancy Massingill); *1948*

****NOWLAND**, Mrs. Rosaline (Rosaline Schladermundt); *1921*

NOYES, Anne Fletcher; *1943* (See Lewis, Mrs. Anne Awtrey)

NOYES, Ms. Pamela A.; *1969* AB; MLS Univ. of Maryland; Head Ref. Librarian, Lauinger Library, Georgetown University, 3700 O St. NW, Washington, DC 20057, 202 687-7595; r: 615 Running Brook Dr., Great Falls, VA 22066, 703 406-0189; *Paul Nagel;*
b: noyespa@georgetown.edu

NOYES, Mrs. Suzanne Marie (Suzanne Marie O'Loughlin); *1998* BA; MLA Univ. of Kansas; r: 1780 N Lennox No 26A, Olathe, KS 66061, 785 218-8148; *Jason;* Dominique; swtbrsuzy@aol.com

NOYES, Mrs. Thomas Ellis Lee (Virginia Lee Marchant); *1959* BA; r: 1500 Sheridan Rd, Apt. 10 A, Wilmette, IL 60091, 847 920-9757; George, Tom, Dorry

****NOYES**, Virginia; *1944* (See Pillsbury, Mrs. Virginia)

NUBBE, Mrs. Beth Michele (Beth Michele Slayman); *1984* AB; r: 6403 Carolyn Dr., Falls Church, VA 22044, 703 534-8497; nubbe@earthlink.net

****NULL**, Mrs. Frances (Frances Eoff); *1926*

****NULSEN**, Marion G.; *1939* (See Elliott, Mrs. Marion G.)

NUNEZ, Mrs. Adeline (Adeline Taylor); *1944* AB; r: 64 Cove Neck Rd., Box 92, Oyster Bay, NY 11771

NUNN, Betsy; *1954* (See Kennedy, Mrs. Betsy)

***NUNNALLY**, Mrs. Martha E. (Martha E. Ambrose); *1927* AB

NUNNELLEY, Mrs. Nancy B.; *1974* AB; r: 130 Heady Dr., Nashville, TN 37205

****NUSBAUM**, Mrs. Cilla (Cilla Guggenheimer); *1918* AB

NUTT, Sarah E.; *1970* (See Wigert, Mrs. Sarah E.)

****NUTTLE**, Mrs. Elizabeth (Elizabeth Conover); *1940*

****NUZUM**, Mrs. Christine (Christine Thomas); *1926*

NUZUM, Mrs. Jean (Jean Gantt); *1962* AB; MAT Johns Hopkins Univ., MSW Smith Clg. Sch. for Soc. Work; Psychotherapist, Private Practice, Chapel Hill, NC, 919 929-6568; r: 213 N. Boundary St., Chapel Hill, NC 27514, 919 929-8627; *C. Thomas;* Henry, Christine

****NYE**, Mrs. Martha (Martha Frye); *1948* AB

NYGAARD, Alicia; *1983* (See Formagus, Mrs. Alicia)

***NYHOLM**, Barbara Edith; *1976* (See Ashley, Mrs. Barbara Edith)

****NYLANDER**, Mrs. Inga-Maja (Inga-Maja Olsson); *1933*

***NYWENING**, Tabitha Sue; *1992* (See Slemmer, Mrs. Tabitha Sue)

O

OAKES, Mrs. Andrea Williams (Andrea Lynn Williams); *1989* BA; MAPA Univ. of NC Greensboro; Claims Spec./Vice Chair Staunton City Sch., Cincinnati Ins. Co./Secretary VA Reg. Sch. Assoc., POB 1879, Staunton, VA 24402, 540 886-0098; r: 427 Glen Ave., Staunton, VA 24401, 540 886-0098; *Kenneth;* Jaclyn Marie, Alexandria Lura, Kenneth R. II; andrea_oakes@cinfin.com

OAKES, Lyn; *1969* (See Miller, Mrs. Lyn A.)

***OAKES**, Mrs. Mary (Mary Hedges); *1939*

OAKEY, Mary Frances; *1971* (See Aiken, Ms. Mary Frances)

****OAKFORD**, Meredith; *1930* (See Johnson, Mrs. Meredith)

OAKLEY, Helen Elizabeth; *1973* (See Smith, Mrs. Betsy Oakley)

****OAST**, Mrs. Margaret (Margaret Lockhart); *1928*

OATES, Ms. Alison Ann; *1999* BS; Pharmaceutical Sales, Pfizer; r: 1286 Culver Rd, Rochester, NY 14609; aoates99@yahoo.com

OATES, Mrs. Ann (Ann Shipper); *1971* BA; MBA Univ. Rochester; Financial Analyst, Eastman Kodak Co., 1447 St. Paul St., Rochester, NY 14653, 585 726-1895; r: 101 Radcliffe Rd., Rochester, NY 14617, 585 342-7472; *Theodore;* Alison, Theodore; r: aoates@rochester.rr.com

OATES, Mrs. Grace Mary Garry (Grace Mary Garry); *1964* AB; MA Duke Univ., PhD Duke Univ.; Writer/Editor, Indep.; r: 4015 Van Buren St., University Park, MD 20782, 301 927-6953; *Wallace*

OATES, Mrs. Mary Yorke (Mary Yorke Robison); *1987* AB; MA Auburn Univ.; Writer/Homemaker; r: 1608 Biltmore Dr., Charlotte, NC 28207, 704 342-0070; *David;* Harris, John, Annabelle; myro37@aol.com

****OBANNON**, Carolyn; *ACAD* (See Culp, Mrs. Carolyn)

O'BANNON, Mrs. Nancy (Nancy Eagles); *1944*; r: 426 Mayfair Ln., Louisville, KY 40207, 502 896-9823; *Whitney;* Kit, Whitney

****O'BEIRNE**, Mrs. Anne (Anne Gayle); *1941* AB

OBENCHAIN, Kathleen; *1968* (See Glass, Mrs. Kathleen)

OBENSHAIN, Ms. Ann C. (Ann S. Clute); *1963* AB; r: 5508 Montfort Ln., Crestwood, KY 40014, 502 241-9515; Elizabeth, Margaret

OBER, Ellen Eriksen; *1993* (See Pitera, Mrs. Ellen Ober)

OBER, Ms. Jennifer Rosemary (Jennifer Rosemary Toler); *199* BA; Sales Cnslt., Hummingbird Ltd., Obere Zeil 2, Oberurs 61440, Germany; r: Am Hasensprung 10, Koenigstein 6146 Germany, 49617378573; *Reinhard;* b: jennifer.ober@hummingbird.com

OBERKIRCH, Joanne; *1942* (See Willis, Ms. Joanne)

****OBERLANDER**, Mrs. Pamela (Pamela Henry); *1959*

OBERLIN, Mrs. Ralphy Edwin, III (Ashley Broughton Peeples *1989* AB; MARC Georgia Tech; Hotel Devel.; r: 939 S. Gaylo St., Denver, CO 80209, 303 778-0444; *Win;* ashleyoberlin@msn.com

****OBERLIN**, Sara E.; *1955* (See Stevens, Mrs. Sara E.)

O'BOYLE, Erin Eileen; 1993 (See Carter, Mrs. Erin O.)

***O'BRIAN**, Esther L.; *1936* (See Windebank, Mrs. Esther L.)

****O'BRIAN**, Frances; *1931* (See Hettrick, Mrs. Frances)

***O'BRIEN**, Mrs. Anna Bell (Anna Bell Irvin); *1952*

O'BRIEN, Catherine Patricia; *1999* (See O'Brien West, Mr Catherine Patricia)

***O'BRIEN**, Deborah; *1959* (See Reback, Mrs. Deborah)

***O'BRIEN**, Ms. Erin Elizabeth; *2002*

O'BRIEN, Geraldine Ann; *1988* (See Jones, Mrs. Geraldine Ann

***O'BRIEN**, Helen E.; *1940* (See Rounds, Mrs. Helen E.)

****O'BRIEN**, Isadora; *1928* (See Tyus, Mrs. Isadora)

****O'BRIEN**, Kitty; *1937* (See Joyner, Mrs. Kitty)

***O'BRIEN**, Mrs. Martha (Martha Bulkley); *1959* AB

****O'BRIEN**, Martha A.; *1932* (See Cowgill, Mrs. Martha A.)

O'BRIEN, Mrs. Martha Melinda (Martha Melinda Weimer); *198* AB; English Tchr., Huguenot Acad.; r: 2340 Chartstone Dr., Mi lothian, VA 23113, 804 379-7202

O'BRIEN, Ms. Mary Jane (Mary Jane Bradley); *1996* BA; BA Lynchburg Clg.; Tchr.-4th Grade, Hamilton Cnty. Schs.; r: 10 McLean Ave., Signal Mtn., TN 37377, 423 886-9924; *Morgan;* mob_818@yahoo.com

O'BRIEN, Nancy Ann; *1984* (See Albus, Mrs. Nancy Ann)

***O'BRIEN**, Ms. Shelly Lynn; *1994* BS

O'BRIEN, Mrs. Stephanie Dee (Stephanie Dee Harden); *198* 1988 BA; r: 38 Randolph Ave. Flat E, Little Venice, Lond England; keokev@aol.com

O'BRIEN WEST, Mrs. Catherine Patricia (Catherine Patri O'Brien); *1999* BA; Mgr. Corporate Relations, Arts & Ideas N Haven, 195 Church St., 12th Fl., New Haven, CT 06510, 203 4 3702; r: 453 Whitney Ave., New Haven, CT 06511, 203 773-31 *Harry West;* r: catherinewest@comcast.net

***O'CONNELL**, Mrs. Ellen (Ellen Ford); *1961*

***O'CONNELL**, Lucile; *1973* (See Adkins, Mrs. Lucile)

****O'CONNELL**, Mrs. Susan (Susan Goodridge); *1953* AB

O'CONNOR, Ailish; *1990* (See Shirley, Mrs. Ailish O'Connor)

O'CONNOR, Mrs. Anita L. (Anita L. McVey); *1973* BA; MBA Drexel Univ.; Exec. Dir., La Comunidad Hispana, 223 Birch Kennett Sq., PA 19348, 610 444-4545; r: 438 Noble Rd., Atgl PA 19310, 610 593-7982; *John;* jdamoconnor@earthlink.net

***O'CONNOR**, Mrs. Anne (Anne Borough); *1941* AB

O'CONNOR, Mrs. Denise M. (Denise M. Wisell); *1971* AB; MA SUNY Cortland; VP, Capital Res. Grp., 2101 WSR 434 Ste. 3 Longwood, FL 32779, 407 862-7722; r: 2352 Springs Land Blvd., Longwood, FL 32779, 407 862-9578; *James;* Aaron; oconnorpg@aol.com

***O'CONNOR**, Mrs. Dorothy (Dorothy Campbell); *1940* AB

***O'CONNOR**, Elizabeth Therese; *1982*

O'CONNOR, Frances E.; *1970* (See Morgan, Mrs. Frances E.

O'CONNOR, Katherine (Kelly); *1988*; r: POB 680552, Frank TN 37068, 615 790-4771; kkellyoconnor@yahoo.com

O'CONNOR, Margaret Christian; *1984* AB; Virginia Comm wealth Univ.; r: 2512 Monument Ave. #1, Richmond, VA 232 mcoconno@hsc.vcu.edu

O'CONNOR, Mrs. Marsha D. (Marsha Dumas); *1966*; BA Newcomb Clg.; Homemaker; r: 6262 Prytania St., New Orlea LA 70118, 504 891-7427; *Henry Jr.;* Henry III, Margaret, Jan

O'CONNOR, Mrs. Sarah (Sarah Whitener); *1963* AB; Tchr./ Retired, Mills/Parole Elem. Sch., 103 Chinquapin Round Annapolis, MD 21401, 410 222-1626; r: 1 Arlie Dr., Annap MD 21401, 410 757-0387; soconnor@msn.com

DANIEL, Mrs. Teresa (Teresa Wood); *1953* AB; Artist, Self Employed; r: 3230 S. Valley View Ln., San Antonio, TX 78217, 210 824-5183; *William;* Charley, Judson (Dec), Owens Crowley
DDY, Ruth; *1951* (See Meyer, Mrs. Ruth)
DEA, Courtney Elizabeth; *1994* (See Plaisted, Mrs. Courtney Elizabeth)
DELL, Mrs. Gene (Gene Patton); *1944* AB; MS Bank Street Clg. of Educ., MSW Fordham Univ.; Retired Psychotherapist, Samaritan Counseling Ctr.; r: 83 Falmouth Ct., Bedford, MA 01730, 781 276-4090; *Donald (Dec);* Gail Steketee, Donald, Lauren Huyett;
bunair20@yahoo.com
DELL, Mrs. Gisela A. (Gisela A. Benecke); *1958* AB; Retired; Homemaker; r: 12 Bunker Pl., Tequesta, FL 33469, 561 745-6955; *James;* Fran O'Connor, Jim Jr., Whitney Tucker;
gisjim@adelphia.net
DELL, Dr. Martha (Martha Query); *1949* AB; PhD George Washington Univ.; Retired Sch. Psychologist, Anne Arundel Cnty. Public Schs.; r: 21 Silverwood Cir., Apt. 12, Annapolis, MD 21403, 410 263-5309; Charles Ernest
DELL, Whitney Benecke; *1989* (See Tucker, Mrs. Whitney Benecke)
DENCE, Mrs. Susanna (Susie) B. (Susanna T. Bernard); *1955* AB; Retired Elem. & Headstart Tchr., Lumberton Public Sch.; r: POB 503, Cotuit, MA 02635, 508 420-0956; *Lawrence;* Philip, Robin
DESKY, Mrs. Patricia A. (Patricia A. Tucker); *1975*; BS Univ. of Southern CA; Homemaker; r: 3106 Broad St., Newport Bch., CA 92663, 949 722-8806; *William;* Alyson, Charles;
podesky@aol.com
DOM, Angelyn; *1981* (See Wright, Mrs. Angelyn)
DOM, Mrs. Marguerite (Marguerite Shafer); *ACAD*
DOM, Mrs. Melissa Hart (Melissa Hart Darden); *1984* BA; r: 517 Butler Ave., Suffolk, VA 23434, 757 539-7122; Henry
***DONNELL**, Mrs. Angela B. (Angela B. Cardamone); *1941* AB; Retired Owner; r: 26057 Kings Rd, Bonita Spgs., FL 34135, 239 992-4727; *Edward L. (Dec);* Robert, Richard, Jean, Edward J., Joanne, Kathleen
***DONNELL**, Ms. Janice Patricia; *1975* BA; MA Middlebury Clg.; Interior Designer, Self-employed Janice O'Donnell Interior Design; r: 230 Riverside Dr., Apt. 14 J, New York, NY 10025, 212 749-8244
***DONNELL**, Ms. Kerry Stamler; *1993* BA; Dir., Special Projects, Working Mother Media, 260 Madison Ave., 3rd Fl., New York, NY 10016, 212 351-6412; r: 109 W. 75th St., Apt. 4A, New York, NY 10023, 212 580-8447;
b: kerry.odonnell@workingmother.com
***DONNELL**, Nancy S.; *1981*
***DRISCOLL**, Ms. Amanda Elizabeth; *1999*; r: 213 Paddock Cir., Norristown, PA 19403
DUM, Ms. Linda Jennings; *1972*; BA Univ. Florida; Real Estate Devel. & Investor, Indian Ford Farms, 2521 E. Holly Point Rd., Orange Park, FL 32073, 904 264-4935; r: 2521 Holly Point Rd. E, Orange Park, FL 32073, 904 264-4935;
r: waterlilylinda@hotmail.com
ECHSLE, Mariana C.; *1966* (See Rubini, Mrs. Mariana C.)
EHLERT, Mrs. Lindsley Keith (Lindsley Keith Brown); *1970*; r: 3017 Rockridge Pl., Oklahoma City, OK 73120, 405 751-8386; kboehlert@msn.com
EHMIG, Mrs. Mary King (Mary King); *1944*; BA Univ. of TN; Homemaker; r: 711 E. Brow Rd., Lookout Mtn., TN 37350, 423 821-7863; *Lewis (Dec);* Lewis, Henry, Henry Jr., John, Lewis III, Matthew, William, Christine
ELRICH, Mrs. Ashley Page (Ashley Page Thorner); *1996* BA; Homemaker; r: 5404 Blueridge Dr., Knoxville, TN 37919, 865 584-1127; *William;* William III;
oelrich@pyapc.com
ELSCHIG, Mrs. Katharine Lee (Katharine Lee McQueen); *1987*
ELSCHIG, Mrs. Susan P. (Susan P. Hungerpiller); *1976*; BFA Univ. of Georgia, Athens; r: 1161 Via Capri, Winter Park, FL 32789, 407 599-4205
ERTLI, Gale; *1985* (See Braswell, Mrs. Gale Oertli)
ETTINGER, Dorette; *ACAD*
ETTINGER, Helene; *ACAD* (See Rittenberg, Mrs. Helene)
EXLE, Mrs. Gretchen (Gretchen Hutchinson); *1931*
***FERRALL**, Caroline G.; *1968* (See MacGill, Mrs. Caroline G.)
***FERRELL**, Helen W.; *ACAD* (See Erickson, Mrs. Helen W.)

OFFUTT, Barbara J.; *1970* (See Mathieson, Barbara J., PhD)
****OGBURN**, Mrs. Jane L. (Jane L. Carter); *1952* BA
OGBURN, Mrs. Melinda (Melinda Wyrick); *1968*; r: 1809 Worsham Pl., Greensboro, NC 27408, 336 288-1472; Ellis;
gsowalker@aol.com
OGDEN, Doris; *1942* (See Mount, Mrs. Doris)
OGDEN, Ethel; *1958* (See Burwell, Mrs. Ethel)
***OGDEN**, Helen; *1952* (See Rose, Mrs. Helen)
***OGDEN**, Helen F.; *1956*
OGDEN, Mrs. Sarah Beazley; *2000* BA; Asst. Registrar, Randolph-Macon Woman's Clg., Registrar's Ofc., 2500 Rivermont Ave., Lynchburg, VA 24503, 434 947-8143; r: 187 Ridge Dr., Amherst, VA 24521, 434 946-7777; *James;* James, Will;
r: sogden00@hotmail.com
***OGDON**, Mrs. Beatrice (Beatrice Hekma); *1957*
****OGILBY**, Elizabeth; *1934* (See Sands, Mrs. Elizabeth)
***OGILBY**, Isabelle; *1938*
OGILVIE, Alexes Rosalie; *1954* (See Echols, Mrs. Alexes Rosalie)
OGILVIE, Mrs. Carolyn S. (Carolyn M. Staman); *1938*; BA;
r: Centenary Sta., 4642 Fairfield Ave., Shreveport, LA 71106, 318 868-6769;
carogilvie@aol.com
OGILVIE, Ms. Megan Jacqueline; *2002* BS; Environ. Cnslt., Gartner Lee Ltd., 140 Renfrew Dr., Ste. 102, Markham, ON, Canada L3R 6B3, 905 477-8400; r: 140 Gravel Pit Rd RR 3, Dundas, ON, Canada L9H 5E3, 905 648-3293;
r: ogilvie02@sbc.edu
OGLESBY, Katherine; *1933* (See Mixson, Mrs. Katherine Oglesby)
OGLESBY, Mrs. Lamar Ellis; *1954* AB; r: 468 Westover Dr. NW, Atlanta, GA 30305, 404 355-5961; *Richard;* John, Frances, Rich, Ellis;
argonaut@mindspring.com
***OGLESBY**, Mehla Morgan; *1988* AB
****OGLETREE**, Mrs. Mary S. (Mary S. Butler); *1947*
OGLEY, Mrs. Kristin (Kristin Amundson); *1967*; BA San Diego State Univ.; Personnel Mgmt. Spec., Defense Civilian Personnel Mgmt. Svc., 1400 Key Blvd. Ste. B-200, Arlington, VA 22209, 703 696-1234; r: 9497 Harrowhill Ln., Burke, VA 22015; *Gary;*
r: ogleykm@hotmail.com
****O'HALLORAN**, Mrs. Frances (Frances Pettit); *1944* AB
***O'HARA**, Ms. Jennifer Renee; *1998*
OHARA, Kyoko; *1962* (See Asakawa, Mrs. Kyoko)
****O'HARA**, Mrs. Virginia (Virginia Lazenby); *ACAD*
****OHEA**, Mrs. Aileen E. (Aileen E. Austin); *ACAD*
***O'HEARN**, Gloria K.; *1947*
O'HEARN, Maureen S.; *1976* (See Slowinski, Mrs. Maureen S.)
****O'HERRON**, Betty M.; *1940* (See Sullivan, Mrs. Betty M.)
****OHERSHAIN**, Netty; *1934* (See Bowles, Mrs. Netty)
OHLER, Deborah L.; *1970* (See Bowman, Ms. Deborah L.)
***OHMSTEDE**, Jill A.; *1976* (See Wentworth, Mrs. Jill A.)
OHRSTROM, Mrs. Allen (Allen Dunnington); *1947*; BA Columbia Univ.; Founder of Architectural Art; r: POB 446, The Plains, VA 20198, 540 253-5056; Collin, Gray, Lesley;
r: allenohrstrom@aol.com
****OHRSTROM**, Mrs. Elizabeth (Elizabeth Jackson); *1928*
OIKAWA, Mrs. Janet Ruth (Janet Ruth Richards); *1975* BA; Airport Sales Agt., Continental Airlines; r: 11610 Clipstone Ln., Reston, VA 20191, 703 264-0623; *Shio;* Naomi, Mari, David;
c11610@yahoo.com
****O'KEEFE**, Elizabeth; *1931* (See Phelps, Mrs. Elizabeth)
O'KEEFE, Judith M.; *1973* (See Vindici, Mrs. Judith M.)
****O'KEEFE**, Ruth D.; *1944* (See Meredith, Mrs. Ruth D.)
O'KEEFFE, Nan E.; *1953* AB; r: 7600 Burgoyne, #111, Houston, TX 77063
OKONAK, Ms. Alethea Maren; *2000* BA; r: 505 Brookdale Dr., Pittsburgh, PA 15215, 412 963-6143;
okonak00@sbc.edu
OKUN, Mrs. Paige Alyson (Paige Alyson Shiller); *1988* BA; Univ. Georgia Athens; Homemaker; r: 82-B Fernhill Close, Singapore 259210, Singapore; *Steve;* Bennett, Mason;
r: paigeokun@hotmail.com
OLANDER, Mrs. Deborah Louise (Deborah Louise Mutch); *1976* AB; MA Florida State Univ., MMUS Florida State Univ.; Technical Writer, Marketshare, 2835 Duffton Ct., Tallahassee, FL 32303, 850 514-0290; r: same;
dmolander@aol.com
****OLCOTT**, Gwendolyn; *1930* (See Writer, Mrs. Gwendolyn)

ddress Unknown **Deceased

OLD, Anne E.; *1938* (See Mercer, Mrs. Anne E.)
OLD, Jean C.; *1947* AB; Financial Cnslt. VP, Wachovia Securities, 150 W. Main St., Ste. #1500, Norfolk, VA 23510, 757 640-5906; r: Box 3344, Norfolk, VA 23514, 757 423-3819; jold@wachovia02.com
OLD, Mrs. Josephine (Josephine Noland); *1966*; Sr. Devel. Ofcr., Severn Sch., 201 Water St., Severna Park, MD 21146, 410 647-7701; r: 103 Askewton Rd., Severna Park, MD 21146, 410 544-3060
*__OLD__, Mrs. Mary G. (Mary G. Hull); *1950*
*__OLD__, Mrs. Patricia (Patricia McMullan); *1934*
OLD, Sally Lawrence; *1976* (See Kitchin, Mrs. Sally Old)
OLDFIELD, Mrs. Dorothy (Dorothy Prince); *1934*; BA William & Mary Clg.; Retired; r: 713 Shadowlawn Dr., Westfield, NJ 07090, 908 232-8037; *George (Dec);* Rebecca, George, Douglas
*__OLDHAM__, Emily P.; *1938* (See Grape, Mrs. Emily P.)
**__OLDHAM__, Mrs. Margaret (Margaret Powell); *1927*
OLDHAM, Pamolu E.; *1971* AB; MSA Columbia Univ.; Writer/Instructor, Campbell Univ.; r: POB 10, Cameron, NC 28326, 910 257-6123; Jess Morphew
O'LEARY, Christina Kathleene; *1981* (See O'Leary-Rose, Ms. Christina Kathleene)
*__O'LEARY__, Mary B.; *1962*
O'LEARY-ROSE, Ms. Christina Kathleene (Christina Kathleene O'Leary); *1981* AB; MA John Carroll Univ.; Dir. Programmer/Analyst, CIBC World Mkts., 425 Lexington Ave., 4th Fl., New York, NY 10017, 212 856-6717; r: 2 Jacoby St., Croton-On-Hudson, NY 10520, 914 271-6468; b: chris.oleary@us.cibc.com
OLEISKY, Mrs. Deborah Ellen (Deborah Ellen Fischer); *1985* BA; MS Johns Hopkins Univ.; Chemistry Tchr., Garrison Forest Sch., 300 Garrison Forest Rd., Owings Mills, MD 21117, 410 363-1500; r: 300 Garrison Forest Rd, Owings Mills, MD 21117; Sarah, Emily; debbie_oleisky@gfs.org
*__OLEVSKY__, Mrs. Yvonne (Yvonne Lamon); *1948*
*__OLEXO__, Cara Ellen; *1978*
**__OLIN__, Lila B.; *ACAD* (See Morgan, Mrs. Lila B.)
*__OLIPHANT__, Mary B.; *1976*
OLIPHANT, Mrs. Susan S. (Susan S. Scott); *1972*; r: Box 815, Oxford, MS 38655, 662 513-4660
OLIVER, Mrs. Ann (Ann Richey); *1945*; BS Univ. of Texas; Volunteer; r: Box 868, Lampasas, TX 76550, 512 556-5766; Tom, Robert P.
**__OLIVER__, Mrs. Elizabeth (Elizabeth Pierce); *1944*
**__OLIVER__, Elizabeth; *1928* (See White, Mrs. Elizabeth)
OLIVER, Elizabeth P.; *1968* (See Hawkins, Mrs. Elizabeth P.)
OLIVER, Ms. Erin Irene; *1996*; Univ. Texas-Austin; r: 6010 S Pollard Pkwy., Baton Rouge, LA 70808, 225 766-2912; e.oliver@mail.utx.edu
**__OLIVER__, Mrs. Floy (Floy Huntley); *1917*
OLIVER, Frances; *1962* (See Palmer, Mrs. Frances)
**__OLIVER__, Mrs. Irene (Irene Williams); *1912*
OLIVER, Jaime Danelle; *2001*, 2002 BA; 911 Dispatcher, Nelson Cnty., POB 336, 94 Courthouse Sq., Lovingston, VA 22949, 434 263-7057; r: 138 Logging Camp Ln., Lowesville, VA 22967, 434 277-9543; b: lilsqrl911@aol.com
OLIVER, Jean; *1939* (See Sartor, Mrs. Jean)
**__OLIVER__, Mrs. Laura V. (Laura V. Nelson); *ACAD*
OLIVER, Mrs. Lucy (Lucy Israel); *1961* AB; Realtor, Prudential Preferred Realty, 1376 Freeport Rd., Pittsburgh, PA 15238, 412 782-3700; r: 9 The Trillium, Pittsburgh, PA 15238, 412 963-8614; *J. Woody Jr.;* Joseph W. III, Margaret
*__OLIVER__, Lucy; *1933* (See Brooks, Mrs. Lucy)
*__OLIVER__, Marion; *1934* (See Cooley, Mrs. Marion)
OLIVER, Dr. Mary Anne (Mary Anne McPherson); *1956*; PhD Theological Union, MA Univ. of Wisconsin Madison; Retired Prof., JFK Univ.; r: 1632 Grant St., Berkeley, CA 94703, 510 848-2824; *Raymond;* Kathryn, Nathan; r: mcpoliver@aol.com
OLIVER, Patricia Ann; *1975* (See Spainhour, Ms. Patricia Ann)
OLIVER, Mrs. Shelley S. (Shelley Megan Shreve); *1998* BA; Personal Banker, Wachovia Natl. Bank; r: 1507 Somerset Dr., Lynchburg, VA 24503, 434 384-2939; *Jasper;* soliver@sbc.edu
OLIVER, Shirley Marie; *1984*; BA Macalister Clg.; Investigator Ofc. for Civil Rights, US Dept. of Education, 915 2nd Ave. Rm 3310, Seattle, WA 98174, 206 220-7946; r: 1415 2nd Ave., Ap 1708, Seattle, WA 98101, 206 622-3589; send2smo@yahoo.com
**__OLIVER__, Virginia; *1941* (See Bear, Mrs. Virginia)
OLIVERI, Marianne Therese; *1960* (See Svoboda, Mrs. Mariann Therese)
OLLER, Ms. Gwendolyn Jinel (Gwendolyn Jinel Bombay); *198* BA; Cnslt., Modis; r: 12844 Valleyhill St., Woodbridge, VA 2219 703 670-5509; Lawrence, Zachary, Amanda; gwenoller@aol.com
OLLISON, Ms. Elizabeth Fitzgerald; *1989* AB; Govt.; r: 33 El Ct., Grosse Pte. Farms, MI 48236, 313 882-2383
OLM, Michelle Catherine; *2001*; BS Northern AZ Univ.; Mgr., Aramark Educ., Tempe, AZ; r: 1401 Hettema St., Yuma, A 85364, 928 783-1809; r: olmol@aol.com
*__OLMSTEAD__, Isabel Louise; *1937* (See Haynes, Mrs. Isab Louise)
OLMSTEAD, Jane; *1973* (See Murphy, Mrs. Jane O.)
OLMSTEAD, Kimberly Condit; *1992* (See Calhoun, Mrs. Kimber Olmstead)
*__OLMSTED__, Charlotte; *1935* (See Kursh, Mrs. Charlotte)
*__OLMSTED__, Mrs. Elle J. (Elle J. Gregory); *1938*
OLMSTED, Jane R. (Jane Ramsay); *1952* AB; r: 4620 26th S N., Arlington, VA 22207, 703 524-1949; Sallie, James Jr.
**__OLNEY__, Henrietta; *ACAD*
**__OLNEY__, Mrs. Lavern (Lavern McGee); *1923* AB
**__OLNEY__, Mrs. Madelon (Madelon Shidler); *1921* AB
**__OLNEY__, Mrs. Mary (Mary Shidler); *1928* AB
OLNEY, Mrs. Mary (Mary Scully); *1941* AB; r: 7 Cotton Crossin Savannah, GA 31411, 912 598-0698; Jim, Andrew, Cady, Davi Margaret; molney@olneys.com
O'LOUGHLIN, Suzanne Marie; *1998* (See Noyes, Mrs. Suzan Marie)
OLSEN, Rev. Christiana; *1986* BA; MDiv Yale Univ.; Assoc. f Pastoral Care, St. Michael & All Angels Church, 8011 Dougl Ave., POB 12385, Dallas, TX 75225, 214 363-5471; r: 5445 Caruth Haven Ln. Apt. 2513, Dallas, TX 75225
OLSEN, Mrs. Elinor Anne (Putzi von Rebhan); *1967* BA; Retire r: POB 443, Wicomico Church, VA 22579, 804 580-8004; *Joh* olsenj@crosslink.net
*__OLSEN__, Karen L.; *1970* (See Howard, Mrs. Karen L.)
OLSEN, Mrs. Sally (Sally Enscoe); *1956*; r: 2404 Westgat Pkwy., Gautier, MS 39553; Daryl, Franklin
OLSEN, Mrs. Vivien Jean (Vivian Jean Guttridge); *1980*; BA Kansas State Univ., JD Washburn Univ. Sch. of Law; Atty., P 134, Belvue, KS 66407, 785 456-1999; r: 502 Maple St., S Marys, KS 66536, 785 437-2193; vivienolsen@wamego.net
**__OLSON__, Helen L.; *1945* (See Pope, Mrs. Helen L.)
OLSON, Ms. Sue Roth (Sue Roth); *1957* AB; Interior Design Fine Cabinets, Sue R. Olson Interior Design Inc., 325 Sharon P Dr., Menlo Park, CA 94025, 650 926-9880; r: 855 La Mesa D Portola Vly., CA 94028, 650 926-9880; Susan, Steven, Jul Michael; srodesigns@aol.com
*__OLSSON__, Annika M.; *1986*
**__OLSSON__, Inga-Maja; *1933* (See Nylander, Mrs. Inga-Maja)
OLUJIC, Ms. Slavica; *1995* BA; Gen. Mgr., Zitnjak B.B., Zag 10 000, Croatia, 3851246428; r: Sestinski Vijenac 42A, 41C Zagreb 10 000, Croatia; ivan.olujic@zg.tel.hr
**__OLVEY__, Mrs. Mary R. (Mary R. Greer); *1945*
*__O'MALLEY__, Joanne; *1952* (See Foster, Mrs. Joanne)
O'MALLEY, Melissa Tammy; *1991* (See Fein, Mrs. Melis Tammy)
O'MALLEY, Patricia A.; *1975* (See Brunger, Mrs. Patricia A.)
O'MALLEY, Ms. Susan; *1971*; BS Washington Univ., MS Ge getown Univ.; Physical Therapist; r: 601 Lake Washingt Blvd.,E, Seattle, WA 98112, 206 329-0953; *Jim;* Rebecca
*__OMAR__, Mrs. Talat A. (Talat A. Rasul); *1949* AB
O'MEARA, Mrs. Elizabeth Louise (Elizabeth Louise Sprag *1983*, 1984 AB; Homemaker; r: 2525 W Westley Rd, Atlanta, 30327, 404 355-5738; *Gerard J.;* Taryn, Gerry, Ben

MISADE, Ms. Adefunmi Ireti; *1998* BS; Rsch. Asst., EISAI Inc.; r: 921 Junction Rd, Durham, NC 27704, 919 688-4276; ade_omisade@eisai.com
NDER, Mrs. Cathy Finley (Cathy Sue Finley); *1978* AB; Legal Asst., Moran Kiker Brown PC, 4110 E. Parham Rd., Richmond, VA 23228, 804 421-6245; r: 5020 Broad Meadows Rd., Glen Allen, VA 23060, 804 747-3673; *Ibrahim;* Sean, Kelly; redboys@attbi.com
'NEAL, Mrs. Adelaide (Adelaide Butler); *1946* AB
'NEAL, Mrs. Bessie (Bessie McNeer); *ACAD*
'NEAL, Catherine A.; *1976* (See Owens, Mrs. Catherine A.)
'NEAL, Julia A.; *1954* (See Gould, Mrs. Julia A.)
'NEAL, Leslie Sidwell (Leslie Gray Sidwell); *2003*; BS Auburn Univ.; Tchr., 1414 Hampstead Ave., Fairbanks, AK 99701; r: 7554 Valencia Rd, Chesterfield, VA 23832, 804 271-2696; *Rob*
'NEAL, Mrs. Margaret (Margaret Wise); *1923*
'NEAL, Mrs. Mary A. (Mary A. Craft); *1949*
'NEAL, Mildred; *1952* (See Palmer, Mrs. Mildred)
'NEIL, Mrs. Harriet Appleton (Harriet Appleton Whittaker); *1979* AB; r: One Devonshire Pl. Apt. 1614, Boston, MA 02109
'NEIL, Julie; *1961* (See Arnheim, Mrs. Julie)
'NEIL, 2LT Lida Ines, USARNG; *1989*; LANG-DPA-HS, Jackson Barracks, New Orleans, LA 70146, 504 278-6352; r: 314 Metairie Heights Ave., Metairie, LA 70001, 504 833-6399
'NEIL, Peggy; *1982*; r: 43 Linda Isle, Newport Bch., CA 92660
'NEIL, Ms. Roberta (Robin) H. (Roberta (Robin) H. Harmon); *1973* AB; Membership Devel., Columbia Museum of Art, Main At Hampton, Columbia, SC 29201, 803 343-2197; r: 1830 Greene St., Columbia, SC 29201, 803 254-0555; Robin; robin@colmusart.org
'NEILL, Mrs. Barbara Ellen (Barbara Ellen Callahan); *1984* AB; r: 25 Ingleside Ave., Pennington, NJ 08534, 609 737-4352; John, Aidan, Maura; babsoneill1@comcast.net
'NEILL, Darcy Anne; *1979*
'NEILL, Mrs. Ida R. (Ida R. Shirk); *1917*
'NEILL, Ms. Michelle Lynne; *1985* AB; MA Univ. Texas-Austin; Deputy Asst. Secy., US Dept. of Commerce/ITA, 14th & Constitution Ave. NW, HCHB 2003, Washington, DC 20230; r: 6126 Broad Branch Rd. NW, Washington, DC 20015; *Carter Mills;* r: oneilc2002@aol.com
'NEILL, Mrs. Nancy (Nancy McVay); *1943*; BA; Retired Librarian; r: 33919 Hackney Rd., Chagrin Falls, OH 44022, 440 247-6120; Nancy
'NEILL, Mrs. Patricia J. (Patricia J. Gilhooly); *1973* AB; Homemaker/Volunteer; r: 2549 Tantalus Dr., Honolulu, HI 96813, 808 536-3003; *Michael;* Michael, Peter; hkisgirl@aol.com
'NEILL, Sarah Catherine; *1986*; r: POB 159, Newburg, MD 20664
'NEILL, Ms. Sarah Elizabeth; *2000*; r: POB 77, Delaplane, VA 20144
'NEILL, Shannon Elizabeth; *2002* BS; Research Asst. Internal Medicine, Univ. of Virginia; r: 2311 Finch Ct., Charlottesville, VA 22911, 434 660-2877; oneill02@sbc.edu
NEY, Erin Kendra; *1995* (See Murphy, Mrs. Erin Kendra)
NEY, Ms. Nora Susan; *1992* BA; MED George Washington Univ.; English Teacher-7th Grade, Poe Middle Sch.; r: 9958 Bramble Ct., Manassas, VA 20110, 703 369-7769; nosusu@aol.com
OSTING, Mrs. Mary (Mary Robinson); *1931*
PENSHAW, Mrs. Barbara (Barbara Falge); *1957*; Homemaker; r: 5 Saint Marys St., Annapolis, MD 21401, 410 263-8244
PPENHIMER, Mrs. Mary (Mary Thornton); *1956* AB; r: 102 Libbie Ave., Richmond, VA 23226, 804 288-4252
PPENLANDER, Kris; *1973* (See Austin, Kris)
'QUIN, Mrs. Gail R. (C. Gail Robins); *1967* BA; Dir., Subscriber Relations, Daily Inbox.com; r: 2651 Kleinert Ave., Baton Rouge, LA 70806, 225 387-1013; *O. William;* Madeleine Conge, J. Ashton, A. Robins; cgrobins@ix.netcom.com
RAM, Joan; *1954* (See Reid, Mrs. Joan)
RAND, Nell O.; *1952* (See Beck, Mrs. Nell O.)
RBACH, Mrs. Marjorie (Marjorie Armstrong); *ACAD*
ORBISON, Ms. Dina Ruth; *2000* BS; r: 617 N. Janss Way, Anaheim, CA 92805, 714 778-1343; r: orbison00@sbc.edu
****ORCHARD**, Eleanor; *1927*
***ORCHARD**, Margaret O.; *1932*
ORCHARD, Mrs. Robyn Lee (Robyn Lee Bailey); *1986* AB; MED Lynchburg Clg., PhD Indiana Univ.; English Teacher-8th Grade, Indiana Area Jr. High; r: 621 Grant St., Indiana, PA 15701, 724 349-8313; *Christopher;* Anthony, Jeremy; rlb.orchard@verizon.net
****ORD**, Letitia; *1943* (See Bonbright, Mrs. Letitia)
ORD, Nancy; *1953* (See Jackson, Mrs. Nancy)
ORDAL, Roxana Lesage; *2003*; r: 4530 Pinecrest Heights Dr., Annandale, VA 22003, 703 658-1450; ordal03@sbc.edu
ORDAYA, Ms. Anna Maria (Anna Maria Coroneos); *1976* AB; Self-employed, Telecommunications & Nutrition; r: 7432 Monona Ter., Rockville, MD 20855, 240 271-4560
****ORDE**, Margaret; *1927* (See Bradstreet, Mrs. Margaret)
ORDWAY, Mrs. Nancy Holt (Nancy Holt Barwick); *1981*; r: 3725 Railway Ave. SE, Huntsville, AL 35801, 256 534-4096
O'REE, Jill Elizabeth; *1987* (See Stryker, Mrs. Jill Elizabeth)
O'REILLY, Bridget; *1983* (See Holmes, Mrs. Bridget)
ORENDORF, Mrs. Leslie E. (Leslie E. Ludington); *1972* AB; r: 363 Fallow Field Rd., Fairfield, CT 06430
****ORGAIN**, Mrs. Norvell (Norvell Royer); *1930* AB
ORGAIN, Norvell Stuart; *1960* (See Butler, Ms. Norvell O.)
ORGAIN, Mrs. Virginia E. (Virginia C. Echols); *1956* BA; Homemaker; r: 4508 Arrowhead Rd., Richmond, VA 23235, 804 272-2956; *John;* John B. IV, Frank; ginorg@aol.com
****ORGELMAN**, Mildred I.; *1926*
ORGILL, Lucy; *1927* (See Genette, Mrs. Lucy)
ORITZ-ARIZA, Ms. Maria Belen; *1990*; r: c/Bermudez de Castro N. 66, Seville 41011, Spain
ORLINSKY, Dana Freas (Dana Ostrowsky); *1987* AB; MS Bank St. Clg. of Educ.; Elem. Tchr., NYC Schs., PS 234, 292 Greenwich St., New York, NY 10003, 212 233-6034; r: 200 E 58th St., Apt. 19C, New York, NY 10022; *Ethan;* dostro1@aol.com
ORLOFF, Neil; *1967* (See Covatta, Ms. Neil)
****ORME**, Eloise; *ACAD* (See Fort, Mrs. Eloise)
****ORMISTON**, Mrs. Evelyn M. (Evelyn M. Pretlow); *1944* AB
***ORMSBY**, Ms. Lindsay D. (Lindsay D. Walker); *1975*
***ORR**, Ann; *1948* (See Savage, Mrs. Ann)
ORR, Betty G.; *1954* (See Atkinson, Mrs. Betty G.)
ORR, Catherine Winship; *1995* (See Nihem, Mrs. Catherine Winship)
ORR, Charlotte; *1955* (See Moores, Mrs. Charlotte)
****ORR**, Elisabeth R.; *1930* (See Miller, Mrs. Elisabeth R.)
ORR, Mrs. Elsie (Elsie Diggs); *1942* AB; r: 2931 Windsor Rd., Winston-Salem, NC 27104, 336 768-0972
****ORR**, Gretchen; *1927* (See Hill, Mrs. Gretchen)
****ORR**, Hallie; *1932* (See Barton, Mrs. Hallie)
ORR, Kathy Sue; *1975* (See Knuth, Mrs. Kathy Sue)
****ORR**, Mrs. Louise (Louise Wooten); *1929*
****ORR**, Louise C.; *1929*
ORR, Lucille; *1967* (See Morrison, Lucille)
ORR, Mrs. Saralinda M. (Saralinda M. Jones); *1973* AB; Devel. Ofcr., Camp Onaway, POB 721, Bryn Mawr, PA 19010, 610 642-4091; r: 128 Fennerton Rd., Paoli, PA 19301, 610 644-8463; *John;* Emily, Sara; sorr@camponaway.org
ORSI, Mrs. Aelica Kristin (Aelica Kristin Ingenthron); *1992* BA; Psychotherapist, Arkansas Psychotherapy, 500 D, Ste. 101 Pleasant Valley, Little Rock, AR 72212, 501 224-8237; r: 53 Pebble Beach Dr., Little Rock, AR 72212, 501 225-6284; Laura, Kristin; allyorsi@arpsychotherapy.com
ORSON, Mrs. Mary Beth (Mary Beth Miller); *1986* AB; JD Univ. of Virginia; Asst. Gen. Counsel, Honeywell Intl. Inc., Phoenix, AZ; r: 10238 E Le Marche Dr., Scottsdale, AZ 85255, 480 515-9919; *Carl;* Caroline; r: orsonfamily@hotmail.com
****ORTEL**, Catherine; *1939* (See Osborne, Mrs. Catherine)

ORTENGREN, Ms. Anne McKiernan; *2001* BA; BA; Design Asst., Judith Leiber, 20 W 33 St. 3rdfl., New York, NY 10001, 212 736-4244; r: 26 E 105 St. Apt. 1-C, New York, NY 10029, 917 612-4693;
annieortengren@hotmail.com

**ORTH, Mrs. Mary E. (Mary E. Love); *1945*

ORTON, Ms. Katharine Wilson (Katharine Fleming Wilson); *1975* AB; Univ. of Southampton England; Sr. VP, JP Morgan Chase, 707 Travis, 8th Fl. S., Houston, TX 77002, 713 216-5345; r: 2364 Timber Ln., Houston, TX 77027, 713 961-1931; *John;* Elizabeth, Virginia;
b: kathy.orton@jpmchase.com

OSAKI, Mrs. Amy Boyce (Amy Linda Boyce); *1983* AB; MA Univ. Delaware; Pres., Walking Softly Adventures, POB 86250, Portland, OR 97286, 503 788-9017; r: same; *John;* Heidi;
amy@walkingsoftly.com

OSBORN, Ms. Carol Elaine; *1969*; MA CA State Univ. Los Angeles, BA Pitzer Clg.; Music Teacher & Singer; r: 1519 Cheviotdale Dr., Pasadena, CA 91105, 323 257-7238;
carolo441@aol.com

**OSBORN, Margaret; *1955* (See Clarke, Mrs. Margaret)

OSBORN, Rev. Mary Anne; *1973*; Episcopal Priest; r: 39 McKinley Ave., New Haven, CT 06515, 203 387-3501

*OSBORN, Virginia; *1945* (See McNabb, Mrs. Virginia)

OSBORNE, Ms. Bettie Mariekan; *1998*; r: 872 Greenhill Dr., Martinsville, VA 24112

**OSBORNE, Mrs. Catherine (Catherine Ortel); *1939* AB

**OSBORNE, Mrs. Elsie (Elsie Walkup); *1914*

OSBORNE, Mrs. Janet Williams (Janet Plant Williams); *1977* AB; r: 6 Wilshire Rd., Greenwich, CT 06831, 203 661-9227

OSBORNE, Katharine M.; *1975* (See Spirtes, Mrs. Katharine O.)

OSBORNE, Mrs. Katharine W. (Katharine Weisiger); *1947* AB; Free-lance Writer/Personal Essays-Aging, Self Employed; r: 1349 E. Colonial Dr., Salisbury, NC 28144, 704 633-2881; *Robert (Dec);* Katharine, Jeanne Wurster, Robert Jr.

**OSBORNE, Kathleen D.; *ACAD* (See Houston, Mrs. Kathleen D.)

OSBORNE, Kimberly Anne; *1998* (See Rivera, Mrs. Kimberly Anne)

OSBORNE, Lea; *1963* (See Angell, Mrs. Lea O.)

**OSBORNE, Mary S.; *ACAD* (See Steeves, Mrs. Mary S.)

*OSBORNE, Ruth M.; *1940* (See White, Mrs. Ruth M.)

**OSBURN, Mrs. Mary (Mary McMillan); *1923*

OSETH, Mrs. Jean (Jean Tyree); *1940*; BA Salve Regina Clg., MA Univ. of Virginia; Archivist, Smithsonian Institution & The Natl. Society, Colonial Dames of America, Washington, DC; r: 207 Duke St., Alexandria, VA 22314, 703 548-3210; Julie, Celia, Alexander

OSGOOD, Mrs. Joan (Joan Schladermundt); *1959*; r: 22 Shoalpoint Ln., Riverside, CT 06878

**OSGOOD, Mrs. Lucy (Lucy Lloyd); *1941* AB

OSINGA, Ieke Marie; *1978* (See Scully, Mrs. Ieke Marie)

OSINGA, Nelly Martha; *1975* (See Branson, Mrs. Nelly Osinga)

OSMANSKI, Edna Ann; *1972* (See Loftus, Mrs. Edna Ann, PhD)

OSMOND, Mrs. Stuart; *1964*; r: 14 Albert Bridge House, 127 Albert Bridge Rd, London SW11 4PL, England

OSMUNDSEN, Kirsten Anne; *1994* (See Boyd, Mrs. Kirsten Anne)

OSORIO, Ms. Diana Catalina; *1996*; r: 2929 Piney Grove Ct., Fairfax, VA 22031

O'STEEN, Abby; *1992* (See Reeder, Mrs. Abby O.)

OSTERHOLM, Anne Leigh; *1996* (See Pribble, Mrs. Anne Leigh)

OSTERMAN, Mrs. Mary (Mary Spalding); *1933*

*OSTERMANN, Mrs. Gail (Gail Seaman); *1967*

OSTRANDER, Susan Ann; *1951* (See Hood, Mrs. Susan Ostrander)

OSTROW, Ms. Dejerianne(Gigi) Tiffany; *1996* BA; MS Idaho State Univ., PhD Otago Univ.; Dept. of Zoology & Marine Sci., Otago Univ., New Zealand; r: 17529 Princess Ann Dr., Olney, MD 20832, 301 570-3447;
gigi_ostrow@hotmail.com

OSTROWSKY, Dana; *1987* (See Orlinsky, Dana Freas)

OSUNA, Catherine Ann; *1997* (See Neis, Mrs. Catherine Ann)

OSWALD, Ms. Jeanette Hull; *1998* BA; r: 648 Vanderbilt St. Groundfloor, Brooklyn, NY 11218;
jeanette@xcitek.com

OSWALT, Mrs. Drucilla S. (Drucilla Springer); *1978*; MAT Spri ghill Clg.; 4th Grade Tchr., UMS-Wright Prep. Sch., 65 N. Mobi St., Mobile, AL, 251 470-9040; r: 301 West St., Mobile, A 36604, 251 479-0247; *Harris;* Harris Jr., Haden, George;
dso0247@hotmail.com

*OTA, Yoshiko; *1952*

OTERO, Mrs. Dana A. (Dana A. Daniel); *1974* AB; r: 13802 Bl Top Dr., San Antonio, TX 78216

**OTIS, Mrs. Lucy (Lucy Shirley); *1930* AB

OTIS, Lucy Shirley; *1963* (See Anderson, Mrs. Lucy Shirley)

OTIS, Susan; *1952* (See Thompson, Dr. Susan Otis)

O'TOOLE, Mrs. Melissa Summer (Melissa Summer Thomaso 1994 BA; Student-RN, Lord Fairfax Community, Middletown, V r: 6063 Red Oak Ct., Warrenton, VA 20187, 540 428-107 *Timothy;* Conor, Marina;
f18wedge@aol.com

O'TOOLE, Ms. Susan (Scottie) C.; *1973* AB; MA Georgia Sta Univ.; Contract Recruiter, O'Toole & Assocs., 1755 Remingt Rd, Atlanta, GA 30341, 770 986-8165; r: same;
otooles@mindspring.com

OTTAWAY, Amanda Fisher; 1989 (See Zambetti, Mrs. Aman (Amy) Fisher)

OTTAWAY, Mrs. Cynthia Wilson (Cynthia Wilson); *1957*; Hom maker, 231 582-9605; r: 7 Peacock Ln., Village Of Golf, 33436, 561 736-3164; *John;* Elizabeth, Otto Frenzel IV, Alliso walloon1@aol.com

OTTENBERG, Carol B. (Carol P. Barnard); *1960* AB; Field Int viewer, Self Employed; r: 2317 22nd Ave. E., Seattle, WA 981 206 720-7150; *Simon*

OTTLEY, Jane F.; *1958* (See Smith, Mrs. Jane Ottley)

OTTO, Mrs. Mary Thacher (Mary Thacher Jones); *1982* A Interior Designer, Chatham Design, 3 Harcourt, St. Louis, M 63105, 314 721-7087; r: 3 Harcourt Dr., St. Louis, MO 63105

*OTTOLENGHI, Amanda; *1969*

**OUGHTON, Edith; *ACAD*

OULD, M. Robin; *1960* (See Rentsch, Ms. M. Robin)

OULD, Michele Airheart; *1986* AB; r: Miramer Rd., Number 6 Ware Neck, VA 23178

OUTLAND, Mrs. Judith Masters (Judith Masters Ringlan *1987*; Relocation Cnslt., Forward Mobility, Inc., 897 Ashburn Herndon, VA 20170, 703 707-9672; r: 13400 Glendower R Midlothian, VA 23113, 804 897-1610

OVERBEY, Mrs. Josephine Preston (Josephine Prest Wheatley); *1962*; r: 871 Colonial Hwy., Rock Chimney Fa Rustburg, VA 24588, 434 332-4103

OVERFELT, Mrs. Heidi Lynne (Heidi Lynne Bayne); *1985*; r: 7485 Big Island Hwy., Bedford, VA 24523, 540 587-6678

OVERLY, Lynda; *1964* (See Levengood, Mrs. Lynda)

OVERMAN, Mrs. Kathryn Blaine (Kathryn Blaine Bolton); *19* AB; MSW Univ. of Houston, MSW Univ. of Houston; Mgr., B One, 201 N. Walnut St., Wilmington, DE 19801; r: 7 Vining Wilmington, DE 19807, 302 421-9129; *Meric;* Andrew;
r: kathy_overman@yahoo.com

*OVERSTREET, Phoebe L.; *1942*

OVERSTREET, Sydney; *1950* (See Meredith, Mrs. Sydney)

OVERTON, Anne; *1966* (See Haile, Mrs. Anne)

**OVERTON, Katharine; *1931* (See Cailleteau, Mrs. Katharine)

**OVERTON, Ruth; *1932*

**OWEN, Bergetta; *ACAD* (See Pabst, Mrs. Bergetta)

OWEN, Caroline Chandler; *1987* (See Owen-Houde, Ms. Caro Chandler)

**OWEN, Mrs. Elizabeth (Elizabeth Saunders); *ACAD*

OWEN, Mrs. Elizabeth (Elizabeth Farmer); *1962* AB; r: 319 Z Ave., Louisville, KY 40206, 502 895-8536

OWEN, Mrs. Elizabeth Donald (Elizabeth Reid Donald); *1989* MS Johns Hopkins Univ.; Software Cnslt., Impact Techno Grp., 19 Brigham Rd, Berlin, MA 01503, 978 838-2374; r: 1 Brigham Rd., Berlin, MA 01503, 978 838-2374; *William;* Jo Megan;
r: bowen10707@aol.com

OWEN, Elizabeth R.; *1957* (See Sturkie, Ms. Elizabeth R.)

**OWEN, Ellen; *1918* (See Muir, Mrs. Ellen)

OWEN, Mrs. Emma Mai (Emma Mai Crockett); *1923*; r: For Cove Manor, Jackson, TN 38301, 731 668-0440

*OWEN, Mrs. Hilary Gallitan (Hilary Gallitan Petta); *1984* AB

OWEN, Martha; *1948* (See Thatcher, Mrs. Martha)

WEN, Mrs. Norma D. (Norma Davis); *1956*; Homemaker; r: POB 156, 5875 Fox Island Rd, Tunica, MS 38676, 662 363-2179; Penn III, Meredith, Davis
WEN, Susan Preston; *1979* (See Bragg, Mrs. Susan Preston)
WEN-HOUDE, Ms. Caroline Chandler (Caroline Chandler Owen); *1987*; BS Babson Clg.; Mgr. & Real Estate Title Examiner, First Land Title Co., 43 Holden Wood Rd., Concord, MA 01742, 978 369-6831; r: 16 Garden Path, Wayland, MA 01778, 508 651-7849; *Peter Houde;* Christina, Charlie; houdefamily@attbi.com
WENS, Anne F.; *1946* (See Mueller, Mrs. Anne F.)
WENS, Betty; *1954* (See Fletcher, Mrs. Betty)
WENS, Mrs. Catherine A. (Catherine A. O'Neal); *1976*
WENS, Evelyn; *1912* (See Lerned, Mrs. Evelyn)
WENS, Gay Lynn; *1977* (See Gates, Mrs. Gay Lynn)
WENS, Ginger; *1949* (See Campbell, Mrs. William (Ginger) W.)
WENS, Mrs. Harriett C. (Harriett Stephenson Tavenner); 1944 AB; r: 112 Island Ln., Huddleston, VA 24104, 540 297-5890; *Robert H.;* Tom Clausen (D), Edward (Dec); hattyatsml@aol.com
WENS, Katherine; *1928* (See Price, Mrs. Katherine)
WENS, Mrs. Marjorie Bloch (Marjorie Bloch); *1943*; Retired Treasurer, Owens Inc., 202 Broad, Albany, GA; r: 1605 Lowell Ln., Albany, GA 31707, 229 435-3792; *Marion;* Ronald, Larry, Charlotte, Linda
WENS, Mrs. Mary Jane (Mary Jane Vreeland); *1960*; BA Pennsylvania State Univ., MA Montclair State Univ.; Retired Guid. Dir., Pompton Lakes Bd. of Educ.; r: 9 Knoll Rd., Wayne, NJ 07470; *Ronald;* Gregory, Glenn, Jennifer
WENS, Mary (Molly); *1961* (See Parkinson, Ms. Mary (Molly) O.)
WENS, Mrs. Mia H. (Mia Hecht); *1945*; BA Georgia State Univ.; Homemaker; r: 2885 Rivermeade Dr. NW, Atlanta, GA 30327, 404 355-0028; *Cornelius*
WENS, Mrs. Nan (Nan Torian); *1929* AB
WENS, Patricia; *1950* (See Purvis, Mrs. Patricia)
WENS, Sally; *1961* (See Entwistle, Mrs. Sally)
WEN-SMITH, Mrs. Helen (Helen Brockett); *ACAD*
WINGS, Mrs. Grace (Grace Sunderland); *1928* AB
WINGS, Rosalie Carey; *1961* (See Grant, Mrs. Rosalie Owings)
WOLO, Ms. Cassandra Nanette; *1993* BA; Car Loan Co., 444 Westport Ave., Norwalk, CT 06851, 203 750-1212; r: 125 East Ave., New Canaan, CT 06840, 203 972-0355
XFORD, Erin Day; *2004*; r: 5415 Palomar Ln., Dallas, TX 75229, 214 361-8430
XNER, Jane; *1958* (See Waring, Mrs. Jane)
ZMEN, Ms. Nezahat F.; *1992* BA; MBA Yale Univ.; Environ. & Financial Strategy Cnslt.; r: 205 Yoakum Pkwy., Apt. #417, Alexandria, VA 22304, 703 823-2941

P

ABST, Mrs. Bergetta (Bergetta Owen); *ACAD*
ACA, Marcia L.; *1974* (See Johnston, Mrs. Marcia L.)
ACE, Mrs. Ann P. (Ann Prichard); *1961* AB; At Home; r: 11791 Bollingbrook Dr., Richmond, VA 23236, 804 794-6003; *George;* George Jr., Ann, Jean, Margaret
ACE, Mrs. Elizabeth Conner (Elizabeth Conner); *1986* AB; Public Relations, Children's Museum of Brownsville, POB 3762, Brownsville, TX 78523, 956 546-0915; r: 465 Stovall Rd., Brownsville, TX 78520, 956 546-0915; *Pat;* Allison, Patrick; r: bcpace@aol.com
ACE, Marcia; *1966* (See Lindstrom, Mrs. Marcia)
ACE, Mrs. Virginia May (Virginia May Peddle); *1978*
ACK, Melissa Howell; *1991* (See Faraday, Mrs. Melissa Howell)
ACKARD, Mrs. Edna K. (Edna K. Schomaker); *1941* AB
ACKARD, Erin Anne; *2001* (See Harrison, Mrs. Erin Anne)
ACKARD, Mrs. Marie (Marie Schroeder); *1935* BA
ACKARD, Merriam Sands; *1943* (See Sargent, Mrs. Merriam Sands)
ACKARD, Mrs. Parker T.; *1969*
ACKARD, Wilma L.; *1970* (See Silberbogen, Ms. Wilma L.)
ACKER, Mary Bliss; *1972*; BA Tulane Univ., MBA Tulane Univ.; 1st VP, ABN AMRO, 135 S. La Salle, Chicago, IL 60603, 312 992-4565; r: 1830A N. Dayton St., Chicago, IL 60614, 312 642-2711; *Richard;* r: mbpacker@aol.com
ADDOCK, Mrs. Ann N. (Ann N. Sherer); *1957*
ADDOCK, Dorothea; *1929* (See Seeber, Mrs. Dorothea)
ADDOCK, Mrs. Margaret D. (Margaret D. Glover); *1935* AB
PADEN, Debora Meloy; *1978* (See Neel, Mrs. Debora Meloy)
PADGETT, Victoria Lynn; *2004*; r: 314 Killarney Ct. Apt. E, Lynchburg, VA 24502, 434 237-3956; padgett04@sbc.edu
****PADGITT**, Day; *1962* (See Kuntz, Mrs. Day)
PADILLA, Mrs. Sandra Maria (Sandra Maria Rappaccioli); *1980* AB; MBA Univ. Miami; Bd. of Directors, Rappaccioli McGregor, S.A., POB 2010, Managua, Nicaragua, 5052673704; r: Calle Los Laureles #111, Las Colinas, Managua, Nicaragua, 5052760514; *Max;* Max, Jorge, Sandra, Violeta, Felipe; b: sandra@ramac.com.ni
PAE, Mrs. Stacy Lee (Stacy Min Jin Lee); *1987* AB; Homemaker/Account Exec./Private Tutor, Amtrend Corp./Artsmartkids.net, 1458 Manhattan Ave., Fullerton, CA 92831, 714 630-2070; r: 56 Burlingame, Irvine, CA 92602, 714 730-9887; *Peter;* Emily, Ashley; minjinlee@aol.com
PAGAN, Annabel; *1961* (See Blakey, Mrs. Annabel)
***PAGE**, Mrs. Adelaide (Adelaide Saunders); *1936*
****PAGE**, Adella; *ACAD* (See Cason, Mrs. Adella)
PAGE, Mrs. Barbara Rose; *1983* AB; Univ. of Virginia; Retired Tchr./Tutor, Rockfish Valley/Tye River Elem., 434 263-8960; r: 361 Shady Ln., Piney River, VA 22964, 434 277-5864; Joseph, Janet, Donna, Peyton, Jonathan
PAGE, Mrs. Catherine Coxe (Catherine Coxe); *1952*; AB Gilford Clg.; Homemaker; r: 1962 Smith Dairy Rd, Columbus, NC 28722, 828 894-8757; *Nelson (Dec);* Hugh, Tench, Thomas, Courtney, Sallie
****PAGE**, Elizabeth; *ACAD* (See Royster, Mrs. Elizabeth)
****PAGE**, Mrs. Frances V. (Frances V. De Butts); *1945*
PAGE, Janet Lee; *1987* AB; Univ. of Virginia; Pres.-Sch. Dir., Woodland Early Life Learning Ctr., Woodland Baptist Church, 4434 Thomas Nelson Hwy., Arrington, VA 22922, 434 263-6811; r: 361 Shady Ln., Piney River, VA 22964; r: jlpage01@hotmail.com
****PAGE**, Katherine; *ACAD*
****PAGE**, Katherine C.; *1928*
PAGE, Lucile Bee Lebby; *1995* (See Martin, Mrs. Lucile Page)
****PAGE**, Mrs. Marion (Marion Taylor); *1936* AB
****PAGE**, Mrs. Martha (Martha Close); *1926* AB
****PAGE**, Mary; *1932* (See Seibels, Mrs. Mary)
****PAGE**, Mary A.; *1934* (See Guyol, Mrs. Mary A.)
****PAGE**, Mrs. Mary Elizabeth (Mary Elizabeth Kent); *1946*
PAGE, Mary Gilliam; *1981* (See Hundley, Mrs. Mary Gilliam)
PAGE, Mary Kent; *1978* (See Stewart, Mrs. Mary Page)
PAGE, Melinda C.; *1963* (See Hamilton, Mrs. Melinda C.)
PAGE, Susan; *1966* (See Driver, Mrs. Susan)
****PAGE**, Mrs. Virginia (Virginia Nalle); *1932*
PAGE, Virginia; *1950* (See Love, Mrs. Virginia)
****PAGENKOPF**, Mrs. Betty (Betty Shuford); *1939*
PAGET, Ms. Virginia, PhD (Virginia Marks); *1957* AB; MED Umsl, PhD Washington Univ.; Dir., Indiv. Master of Arts Prog., Antioch Univ., McGregor, 800 Livermore, Yellow Spgs., OH 45387, 937 769-1884; r: 205 Park Meadows Dr., Yellow Spgs., OH 45387, 937 767-9415; Paul, Jonathan, Jennifer, Margaret; gpaget@mcgregor.edu
PAGLI, Mrs. Anne Marie (Anne Marie McAndrews); *1981* AB; Real Estate Agt., Prudential Connecticut Realty; r: 24 Neck Rd, Madison, CT 06443, 203 245-3770; apagli@prudentialctrealty.com
PAGONIS, Carene; *1976* (See Hunt, Ms. Carene)
PAI, Anna Chao, PhD (Anna Chao); *1957* AB; MA Bryn Mawr Clg., PhD Albert Einstein Clg. of Med.; Prof. Emerita, Montclair State Univ.; r: 223 W. Hobart Gap Rd., Livingston, NJ 07039, 973 994-0590; *David;* Benjamin, Michael; annapai@aol.com
****PAIGE**, Ellen; *1923* (See Lemon, Mrs. Ellen)
PAINE, Mrs. Kathryn Taylor (Mary Kathryn Taylor); *1999* BA; Exec. Asst., Ronald McDonald House of Houston, 1907 Holcombe Blvd., Houston, TX 77030, 713 795-3564; r: 3919 Essex Ln., Apt. 121, Houston, TX 77027, 713 627-7285; *Jonathan;* b: kpaine@ronaldmcdonaldhousehouston.org
****PAINE**, Mrs. Ruth (Ruth Moore); *1926*
PAINTER, Amy Phelps; *1983* (See Hur, Mrs. Amy Phelps)
PAINTER, Dana Bulkley; *1981* (See Parkey, Mrs. Dana Bulkley)
***PAISLEY**, Mrs. Virginia E. (Virginia E. Vogler); *1933*

PAKRADOONI, Mrs. Ann Loyd (Ann Loyd Jacobs); *1943* BA; Pres., Floating Fantasy Tours Travel Agcy., 808 Castlefinn Ln., Bryn Mawr, PA 19010, 610 525-0808; r: same, 610 525-1339; *Dikran;* D., Ann Virginia

PALA, Mrs. Jennifer Marie (Jennifer Marie Trzupek); *1996* BA; Profn. Meetings Mgr., Homemaker; r: 800 E. 38th Pl. Apt. E2, Griffith, IN 46319, 219 923-0999; *James;* Harrison; jtrzupek@hotmail.com

PALERMO, Ellyn Frances; *1988* (See Theophilopoulos, Dr. Ellyn Frances)

PALERMO, Nancy Anne; *1986* (See Lietz, Dr. Nancy Palermo)

*__PALEY__, Ruth; *1944* (See Hogan, Mrs. Ruth)

**__PALIN__, Elizabeth L.; *ACAD* (See Patterson, Mrs. Elizabeth L.)

**__PALM__, Margaret C.; *1928*

PALM, Mrs. Pauline Martha (Pauline Martha Hanson); *1989* BA; MA George Washington Univ.; Art Tchr., Meadowbrook Christian Sch., 6801 Meadowbrook Dr., Ft. Worth, TX 76112, 817 457-2345; r: 914 Tulane Dr., Arlington, TX 76012

PALME, Nancy Leonora; *1981* (See Hoe, Dr. Nancy Leonora)

**__PALMER__, Mrs. Barbara D. (Barbara D. Lewis); *1928*

PALMER, Bonnie J.; *1970* (See McCloskey, Mrs. Bonnie J.)

PALMER, Mrs. C. (Keena) (C. (Keena) Green); *1962*; Automobile Sales & Leasing Rep., Somerset Subaru Jeep Chrysler, Somerset, MA 02726, 800 922-3445; r: 130 Grotto Ave., Providence, RI 02906, 401 421-4555; *R. Park;* R. Park Jr.Esq.; keenap150@aol.com

PALMER, Mrs. Carole (Carole Cline); *1963*; r: 1501 Olde Depot Dr., Edmond, OK 73034

*__PALMER__, Clotilde; *1939* (See Baker, Mrs. Clotilde (Deceased))

PALMER, Ms. Diana Tarride (Diana Lenore Tarride); *1980*; Texas Christian Univ.; r: 3901 Modlin Ave., Ft. Worth, TX 76107, 817 731-6112; *Clayton;* Anna

**__PALMER__, Elsie; *1917* (See Parkhurst, Mrs. Elsie)

PALMER, Mrs. Frances (Frances Oliver); *1962* AB; r: 9 Grayswood Hill Rd., Signal Mtn., TN 37377, 423 886-4716

**__PALMER__, Mrs. Geraldine (Geraldine Snedden); *1938*

**__PALMER__, Mrs. Helen (Helen Mathews); *1930* BS

PALMER, Mrs. Henrietta White (Henrietta Tucker White); *1981*; BA Univ. NC, Chapel Hill; Homemaker; r: 2328 Mecklenburg Ave., Charlotte, NC 28205, 704 333-1997; *H.;* Hugh, Reid, Preston

*__PALMER__, Mrs. Jessica F. (Jessica F. Donati); *1936*

PALMER, Jocelyn Marie; *1962* (See Connors, Jocelyn Palmer)

PALMER, Ms. Laurie Anne; *1993* BS; Dir. of Operations, Waterville Burger Corp., 145 Silver St., Waterville, ME 04901, 207 872-0515; r: 46 Pleasant St., Waterville, ME 04901, 207 873-5204

**__PALMER__, Mrs. Margaret P. (Margaret P. Hite); *1937*

PALMER, Mary Coleman; *1977* (See Blackmon, Ms. Mary Coleman)

PALMER, Mrs. Mildred (Mildred O'Neal); *1952*; r: Burrow Farm Hambleden, Henley-On-Thames, England, 01491 571 256

PALMER, Mrs. Nancy B. Keen (Nancy Keen Butterworth); *1951* AB; MA Emory Univ.; Homemaker; r: 5403 N. Stanford Dr., Nashville, TN 37215, 615 665-0469; *John;* Mary, John Jr.; r: nancykeen@comcast.net

**__PALMER__, Mrs. Ruth (Ruth Marston); *ACAD*

*__PALMER__, Mrs. Sally (Sally Huebner); *1955*

PALMER, Sandra; *1966* (See Kane, Mrs. Sandra)

*__PALMER__, Mrs. Sara (Sara Moore); *1932*

**__PALMER__, Mrs. Sarah (Sarah Brown); *1933*

PALMER, Susan Clementine; *1985* (See Amaro, Mrs. Susan Clementine)

**__PALMER__, Mrs. Vivian (Vivian Plumb); *1927* AB

PALOMARE, Mrs. Alicia Childs (Alicia Childs Hart); *2000* BA; r: 396 Carolwood Ln., Atlanta, GA 30342

PALUCH, Julia Maria; *1979*; BS George Mason Univ.; r: 5708 Hampton Forest Way, Fairfax, VA 22030, 703 631-4975; Gregory (Sasha); r: paluch@erols.com

PAMPLIN, Ruth; *1963* (See Reeves, Ms. Ruth)

*__PANAMA__, Mrs. Marcia (Marcia Engel); *1939*

PANARESE, Mrs. Nina Rowles (Nina Clark Rowles); *1990* AB; MED Lesley Univ.; Homemaker; r: 16 Columbine Rd., Milton, MA 02186, 617 698-1616; *Luke;* Emily, Jack; r: ninarp@attbi.com

**__PANCAKE__, Mary Moore; *1932* (See Mandeville, Mrs. Mary Moore)

PANGELS, Mrs. Ann Green (Ann Elizabeth Green); *1950*; Univ of North Carolina, BBA; Pres./Real Estate Agt., Ann's Classics Coldwell Banker; r: 1201 Valley View Rd., York, PA 17403, 717 848-5154; *Heinz;* Carol, Kathryn, Patricia, Susan; r: hjpangels@worldnet.att.net

PANKOSKI, Ms. Roberta Anne; *1996* BA; Goldman, Sachs & Co., 85 Broad St., New York, NY 10004, 212 902-6331

PANKOSKI, Sarah Elizabeth; *1992* (See Taranto, Mrs. Sarah Elizabeth)

**__PANNELL__, Anne Gary; *1910* (See Taylor, Mrs. Anne Gary)

PANNELL, Carolyn; *1956* (See Ross, Mrs. Carolyn)

**__PANNELL__, Mrs. Laurie Preston (Laurie Preston deBuys); *1964* AB

PANNELL, Nina Hjordis; *2002*; BA Westchester Univ.; Bartender, Timbermont Inc., 44 Summit Hill Dr., Strasburg, PA 17579 717 687-7472; r: 470 White Horse Rd, Cochranville, PA 19330 610 869-2863; r: adanugget@aol.com

**__PANNILL__, Mattie; *1952* (See Mebane, Mrs. Mattie)

**__PANNILL__, Rebekah; *1940* (See Gwin, Mrs. Rebekah)

PANNONE, Mrs. Ellyn (Ellyn Tetlow); *1977* AB; r: One Round Hill Ct., E. Greenwich, RI 02818, 401 885-2934

*__PANZER__, Mrs. Carol (Carol Clark); *1966*

PAOLICCHI, Alessandra Michelle; *2003*; r: 15 Paradise Plz. N 322, Sarasota, FL 34239

*__PAOLICCHI__, Ms. Cristina Maria; *2001* BS

PAPADIMITRIOU, Ms. Kathleen Marie; *1984* AB; Sr. V Europe, Coombe Hill House, Beverly Way, London SW2 0AO England; r: 35 Tower Ct. Frogmore, London SW181HL, England

PAPAJOHN, Mrs. Janet Louise (Janet Louise Kroh); *1983* AB r: 7397 Alicante Rd, Carlsbad, CA 92009

PAPAROZZI, Stephania; *1973* (See Williams, Mrs. Stephania)

**__PAPE__, Elizabeth; *1924* (See Mercur, Mrs. Elizabeth)

PAPE, Mary; *1931* (See Whitney, Mrs. Mary)

PAPIS, Helena; *1965* (See Rangel, Mrs. Helena Christine)

PAPPANIKOU, Ms. Stephanie M.; *1997* BA; Asst. Mgr., Tr Grove at Crabtree Valley, 3300 Grove Crabtree Cres., Raleig NC 27613, 919 420-7883; r: 3361-928 Grove Crabtree Cre Raleigh, NC 27613, 919 696-8499; b: grovecrabtreeam@swhproperties.com

PAPPAS, Mrs. Kathy Ann (Kathy Ann Gagnon); *1981* AB Technical Writer, Waters Corp., Milford, MA 01757; r: POB 10 Lancaster, MA 01523, 978 368-0508; *George;* kathypappas@comcast.net

PAPPAS, Megan Day Valleau; Univ. of Florida; Student; r: 610 Casey Key Rd, Osprey, FL 34229, 941 966-6543; pappas04@sbc.edu

PAPPAS, Mrs. Nancy (Nancy Bateman); *1969*; AAS; Register Patent Agt., Manatee Designs, 813 977-1373; r: 15210 Ambe Dr. #1826, Tampa, FL 33647, 813 977-1373; npappas129@aol.com

PAPPAS, Mrs. Virginia S. (Virginia S. Conley); *1973* BA; Asst Gen. Counsel, UNISYS Corp., POB 500, Blue Bell, PA 194 215 986-4058; r: 3840 The Oak Rd., Philadelphia, PA 19129, 2 843-9751; William

PARADISE, Sarah; *1968* (See Ingber, Mrs. Sarah)

*__PARDEE__, Suzanne; *1960* (See Wood, Mrs. Suzanne)

PARDEE, Whitney Gay; *1987* (See Campbell, Mrs. Whitney Ga

*__PARDOE__, Louise Ashcom; *1988*

*__PARET__, Frances Jane; *1979*

**__PARGELLIS__, Pamela Allen; *1988*

PARHAM, Mrs. Eliza (Eliza Lewis); *1936* BA; r: 3555 Springm Cir., Raleigh, NC 27615

PARHAM, Jeanne; *1946* (See Coors, Mrs. Jeanne)

PARHAM, Kay F.; *1970* (See Picha, Mrs. Kay Frances)

PARHAM, Mrs. Leila (Lee) Anne (Leila Anne Kucewicz); *196* AB; MAT Emory Univ.; French Tchr., Girls Prep. Sch.-Chattanooga, 215 Island Ave., Chattanooga, TN 37405, 423 634-54 r: 707 N. Bragg Ave., Lookout Mtn., TN 37350, 423 821-66 *John;* John, Robert; r: leeparham@earthlink.net

PARINS, Mrs. Marylyn (Marylyn Dixie Jackson); *1960*; BA U of NC, PhD Univ. of MI; Prof. English, Emerita, Univ. of AK-L Rock; r: 5500 N Grandview St., Little Rock, AR 72207, 501 6 3965; *James;* Claire, Craig, James M.; r: mjparins@ualr.edu

PARIS, Janine Claire; *1996* (See Schofield, Ms. Janine Claire

ARIS, Ms. Julia A.; *1999*, 2000 BA; Advancement Cnslt., SCT Corp.; r: POB 67, Sweet Briar, VA 24595, 434 946-1060; Janine Schofiel, Constance; paris@sct.corp

ARIS, May I.; *1937* AB

ARISH, Gina Jacqueline; *1982* (See South, Mrs. Gina Jacqueline)

ARISH, Mrs. Isabel (Isabel Grayson); *1953*; Retired; r: 685 Diamond Head Dr. S., Pinehurst, NC 28374, 910 235-0264; *Havner;* Robert, Grayson, Courtland, Douglas, Allan; havner@ac.net

ARIS-MESANKO, Constance C.; *1999* (See Sabo, Mrs. Constance C.)

ARK, Mrs. Alice (Alice Perry); *1965* AB; Salven Co. Ltd., Guatemala, Guatemala; r: POB 661447, 107 Westward Dr., Miami, FL 33266

ARK, Alice D.; *1974*

ARK, Mrs. Anne Lutley (Anne Lutley Felch); *1975* BA; Teaching Asst., Wheelock Sch., Univ. Syst., 24 Adams St., Keene, NH 03431, 603 352-2244; r: 21 Crescent St., Keene, NH 03431, 603 352-2262; Nicholas, Jeffrey

ARK, Elizabeth; *1942* (See Malley, Mrs. Elizabeth)

ARK, Mrs. Ellen Lee (Ellen Lee Snodgrass); *1937* AB

ARK, Gladys; *1926*

ARK, Ms. Jany Hae; *1994* BA; MA Univ. of San Diego; r: 1830 Pelham Ave. #304, Los Angeles, CA 90025, 310 475-5781; *Jack Ahn;* r: janyandjack@yahoo.com

ARK, Jee-Yon; *2002* BA; Tchr., Teach for America, 6315 5th St., NW, Washington, DC, 202 576-6143; r: 901 S. 23rd St., Arlington, VA 22202, 703 521-1892; park02@sbc.edu

ARK, Mrs. Lucy (Lucy Blanton); *1956*; Glen Kenney Farm; r: Box 987, Paris, KY 40362; Curtis, Jane Clay, Harry

ARK, Marie G. (Marie Moseley Gilliam); *1950* AB; Univ. NC Chapel Hill; Retired; r: 41 Stonehaven Dr., Greenville, SC 29607, 864 288-7452; *Russell Hunter;* Marie, Russell, Missy, Billy

ARKE, Marian; *1924* (See Ryan, Mrs. Marian)

ARKER, A.; *1959* (See Rutledge, Rev. Alice Fleming)

ARKER, Mrs. Alice (Alice Dabney); *1932* BA; Homemaker; r: 307 Meadow Ln., Franklin, VA 23851, 757 562-3507; *John C.;* Alice, Betsy

ARKER, Mrs. Alice E. (Alice E. Thune); *1955* AB

ARKER, Alicia Mueller; *1987* (See Brusenhan, Mrs. Alicia Mueller)

ARKER, Amy Irene; *1986*; r: 381 Mill Pond Rd., Aurora, OH 44202

ARKER, Anne; *1962* (See Schmalz, Mrs. Anne)

ARKER, Mrs. Barbara Thompson (Barbara Thompson); *1941*; Retired-LTJG-Communications Person, USN; r: 2505 Wake Dr., Raleigh, NC 27608, 919 787-3102

ARKER, Mrs. Beth A.; *1987*; MED James Madison Univ.; Client Account Mgr., Educational Credit Mgmt. Corp., 7325 Beaufont Springs Dr., Ste. 200, Richmond, VA 23235, 804 267-7122; r: 9316 Lawndell Rd, Richmond, VA 23229, 804 527-0134; *Alan;* r: bethaparker@mindspring.com

ARKER, Mrs. Beth A. (Beth Powrie); *1987* BA; MED James Madison Univ.; Client Account Mgr., ECMC, 7325, Ste. 200, Richmond, VA 23225, 804 267-7122; r: 9316 Lawndell Rd, Richmond, VA 23229, 804 527-0134; *Alan;* Gregory, David, Ronda; b: bparker@ecmc.org

ARKER, Mrs. Camilla B. (Camilla Beatrice Mueller); *1958*; BA Univ. of Texas; Retired Business Owner, San Antonio, TX; r: 406 Wiltshire, San Antonio, TX 78209, 210 822-3294; *William A.;* Camilla, Alicia, William; r: cmuellerparker@aol.com

ARKER, Camilla Beatrice; 1983 (See Cowden, Mrs. Camilla Parker)

ARKER, Mrs. Carole (Carole Rutledge); *1967*

ARKER, Catherine (Katy) S.; *1943* (See Silverman, Dr. Catherine (Katy) P.)

ARKER, Deborah Cecile; *1979* (See Gibbs, Mrs. Deborah Cecile)

ARKER, Mrs. Elizabeth (Elizabeth Taylor); *1923* AB

ARKER, Elizabeth; *1956* (See Paul, Mrs. Elizabeth)

PARKER, Elizabeth Catharine; *2001* BS; Claim Rep., Norfolk Southern Corp., 2200 Redgate Ave., Norfolk, VA 23507, 757 446-1208; r: 219 B 55th St., Virginia Bch., VA 23451, 757 491-8885; lizzieparks@yahoo.com

PARKER, Mrs. Elizabeth M. (Elizabeth M. Cheney); *1969* AB; VP, Greenwich Capital Mkts. Inc., 600 Steabboat Rd., Greenwich, CT 06830, 203 625-6102; r: 220-A Riverside Ave., Riverside, CT 06878, 203 637-8092

PARKER, Elizabeth W.; *1963* (See McColl, Mrs. Elizabeth P.)

****PARKER**, Mrs. Frances (Frances Venable); *1928*

****PARKER**, Frances B.; *ACAD* (See Pray, Mrs. Frances B.)

***PARKER**, Harriotte A.; *1966* (See Bohn, Mrs. Harriotte A.)

***PARKER**, Irene Curtis; *1965* (See Flowers, Mrs. Irene Curtis)

****PARKER**, Jane; *1939* (See Washburn, Mrs. Jane)

PARKER, Jennifer Lynn; *1995* (See Raudenbush, Mrs. Jennifer Lynn)

****PARKER**, Joy S.; *1954* (See Eldredge, Mrs. Joy S.)

****PARKER**, Julia; *1951* (See Tull, Mrs. Julia)

PARKER, Ms. Kacy Nicole; *2002*; Grad. Student; r: 8260 W. 116th St., Grant, MI 49327, 231 924-5533; r: cacyparker@yahoo.com

PARKER, Mrs. Katharine (Katharine Niles); *1936* AB; r: 9 Dinsmore Rd, Wellesley Hls., MA 02481; Anne

PARKER, Kimberly Claire; *1984* AB; MA Liberty Univ.; Dir. of Public Relations, Liberty Univ., 1971 University Blvd., Lynchburg, VA 24502, 434 582-2294; r: POB 834, Amherst, VA 24521, 434 946-7815; kcparker@liberty.edu

****PARKER**, Mrs. Lois E. (Lois E. Thacker); *ACAD*

PARKER, Ms. Margaret A. (Margaret A. Long); *1953*; BA Oklahoma Univ.; Owner Corp. Parties, Weddings & Spec. Functions, Austin Party Svc., 3631 Kentfield Rd, Austin, TX 78759, 512 345-8313; r: same, 512 345-0495; Peggy, Charles Jr., Susan, James; r: margaretaparker@aol.com

***PARKER**, Martha; *1958* (See Pratt, Mrs. Martha)

PARKER, Mrs. Mary (Mary Shaw); *1957*; r: 227 Hempstead Pl., Charlotte, NC 28207, 704 332-5780

****PARKER**, Mary F.; *1930* (See Brown, Mrs. Mary F.)

PARKER, Mrs. Mary S. (Mary Sommers); *1949* AB; Retired; r: 3721 Cypress Club Dr., Charlotte, NC 28210, 704 552-7922; *Francis;* John J., William B., Sommer P. Welch

****PARKER**, Mary Virginia; *1911* AB

PARKER, Mrs. Nancy (Nancy McLean); *1967*; Homemaker; r: 6218 Berkeley Rd., Alexandria, VA 22307; *Geoffrey;* Geoffrey, Purcell, McLean; nancyred@erols.com

PARKER, Nancy; *1942* (See Barnwell, Mrs. Anna)

PARKER, Natalie Lemmon (Natalie Lemmon); *1965* AB; MED North Carolina State Univ., MA Naropa Univ.; r: 2075 River Walk Ln., Longmont, CO 80504, 303 682-2765; *Joe;* Karen, Josh; r: natalie@jnparker.com

PARKER, Paitris; *1998* (See Galian, Mrs. Paitris)

PARKER, Ms. Patricia Vincent; *1975* BA; MED Cambridge Clg.; Mgr., Sch. of The Arts, Farmington Valley Arts Ctr., 25 Arts Center Ln., Avon, CT 06001, 860 674-8315; r: 12 August Rd., Simsbury, CT 06070, 860 651-3557; *Michael Joyce;* Sarah; r: pvp54@aol.com

PARKER, Penelope Lynn; *1984* (See Hartline, Mrs. Penelope Lynn)

PARKER, Polly Jane; *1983* (See McClure, Ms. Polly Jane)

PARKER, Susan; *1966* (See Morrison, Mrs. Susan)

PARKER, Temperance; *1963* AB; Realtor, The Real Buyer's Agent, Charleston, SC 29402, 843 478-8191; r: 625 Cain Dr., Mt. Pleasant, SC 29464, 843 478-8191; tempepaker@hotmail.com

PARKER, Ms. Tracy Carol; *1993* BA; r: 1418 Gates St., Lynchburg, VA 24502

PARKER, Valeria; *1958* (See Storms, Mrs. Valeria Parker)

****PARKER**, Mrs. Virginia (Virginia Barba); *1947*

PARKER, Mrs. Virginia Beverly (Virginia Lee Beverly); *1982*; BA Univ. of GA; Photographer, Self Employed; r: 502 Candler Ln., Madison, GA 30650; *Walter;* Tom; ginnyring@mindspring.com

****PARKER**, Mrs. Wingfield (Wingfield Ellis); *1951* AB

PARKEY, Mrs. Dana Bulkley (Dana Bulkley Painter); *1981* ; BS Univ. Texas Austin; Homemaker; r: 12207 Rip Van Winkle Dr., Houston, TX 77024, 713 461-9990; *Bob;* Will, Anna

****PARKHURST**, Mrs. Dorothy (Dorothy Copeland); *1923*

****PARKHURST**, Mrs. Elsie (Elsie Palmer); *1917*

PARKINSON, Mrs. Elizabeth (Elizabeth Pidgeon); *1964* AB; r: 94 Perkins Rd., Greenwich, CT 06830, 203 661-1314

PARKINSON, Ms. Mary (Molly) O. (Mary (Molly) Owens); *1961* AB; Educ., St. Stephen's Sch. In Rome, 15 Gramercy Park S., New York, NY 10003, 212 505-7409; r: 1172 Park Ave., New York, NY 10128, 212 427-4112; James, Glenn; mollyparkinson@mindspring.com

PARKINSON, Patricia Jane; *1969* (See Riley, Ms. Patricia Parkinson)

****PARKS**, Alice; *ACAD* (See Bell, Mrs. Alice)

****PARKS**, Ann N. B.; *1939* AB

***PARKS**, Anne B.; *1956* (See Laperriere, Mrs. Anne B.)

PARKS, Joanna; *1953* (See Husovsky, Mrs. Joanna)

****PARKS**, Mrs. Marjorie (Marjorie Atlee); *1927*

PARKS, Ms. Mary E. (Mary E. Bell); *1971* AB; MED Univ. of Northern Colorado; Preschool Spec. Educ. Teacher, Greeley Sch. Dist.; r: 3341 Chestnut Ave., Loveland, CO 80538, 970 669-2873

PARKS, Mrs. Patricia R. (Patricia R. Hodge); *1970* AB; Pres., Parks Assocs.; r: 5516 Frankford Ct., Dallas, TX 75252; parks1@aol.com

***PARLEE**, Mrs. Linka Karen (Linka Karen Weyrauch); *1990* AB

PARR, Margaret S.; *1961* (See Gallagher, Mrs. Margaret S.)

PARR, Susan Gayle; *1981* (See Bailey, Susan P.)

****PARRETT**, Mrs. Barbara (Barbara Searles); *1941*

****PARRIS**, Juliet; *ACAD* (See Gill, Mrs. Juliet)

****PARRISH**, Mrs. Agnes E. (Agnes E. Craven); *1925*

****PARRISH**, Caroline; *1945* (See Seager, Mrs. Caroline)

***PARRISH**, Elise; *1956* (See Laughlin, Mrs. Elise)

***PARRISH**, Mrs. Elizabeth (Elizabeth Lanier); *1946*

PARRISH, Mrs. Elizabeth Drake (Elizabeth Drake Wilson); *1987* AB; r: 309 Lexington Rd, Richmond, VA 23226, 804 359-8532

****PARRISH**, Elsie; *ACAD* (See Weddell, Mrs. Elsie)

****PARRISH**, Mrs. Emily (Emily Morriss); *ACAD*

PARRISH, Ms. Margaret Weimer (Margaret Rose Weimer); *1976* BA; MBA Univ. Pittsburgh, JD George Mason Univ.; Sr. Analyst, Fed. Reserve Info. Tech., 701 E. Byrd St., Richmond, VA, 804 697-3721; r: 2209 E Broad St., Richmond, VA 23223, 804 643-3836; John, Alexander; r: sisterwoman@attbi.com

****PARRISH**, Mary; *ACAD* (See Ferguson, Mrs. Mary)

****PARROS**, Mrs. Barbara B. (Barbara B. Runk); *1945*

****PARROTT**, Betsy; *1953* (See McMurry, Mrs. Betsy)

PARROTT, Mrs. Betty Brooke (Betty Brooke Morris); *1952* AB; Homemaker; r: 714 Wildwood Rd. SW, Roanoke, VA 24014, 540 344-8939; *John;* John, Mary

PARROTT, Burney; *1955* (See Sheeks, Mrs. Burney)

PARROTT, Mrs. Lillian (Lillian West); *1946* AB; r: 1202 Sweet Briar Cir., Kinston, NC 28501, 252 523-4728

PARROTT, Marion; *1961* (See Comer, Ms. Marion)

****PARROTT**, Mary Wise; *1951* (See Bullington, Mrs. Mary Wise)

PARRY, Allison; *1997* (See Lockard, Mrs. Allison)

PARRY, Mrs. Megan Fletcher (Megan Barbee Fletcher); *1996* BA; MED; Tchr., Henry Cnty. Schs., Mc Donough, GA 30252; r: 1011 Crown River Pkwy., Mc Donough, GA 30252, 770 898-6762; *Matthew;* b: mparry@henry.k12.ga.us

PARRY, Mrs. Melissa Ellen (Melissa Ellen Geisel); *1985* AB; Homemaker/Business Owner, Southern Living at Home; r: 36 Ridgewood Dr., Hanover, PA 17331, 717 630-0765; *Skip;* Nickolas, Alexandra, Caroline, Cameron; naccmac@aol.com

PARSELITI, Mrs. Tana M. (Tana M. Meier); *1974* BA; Downtown Mgr., Downtown Manchester Special Svcs. Dist., 983 Main St., Manchester, CT 06040, 860 645-2101; r: 26 Hawks Lndg, Amston, CT 06231, 860 228-0745; *Frank;* Daniels, Dana

PARSLEY, Amanda; *1945* (See Worth, Mrs. Amanda)

****PARSLY**, Mrs. Hester (Hester Anderson); *ACAD*

***PARSON**, Charlene G.; *1971*

PARSON, Ms. Linda M. (Linda M. Thoma); *1986* AB; r: POB 609, Moapa, NV 89025; billparson@aol.com

PARSONS, Mrs. Allison Boykin (Allison Scott Boykin); *1956* ; Univ. of Maryland; Docent, Washington Natl. Cathedral, 415 Linnean Ave. NW, Washington, DC; r: 2293 Stratton Dr., Rock ville, MD 20854, 301 279-7169; *James;* Michael, John, James Timothy, Lynn, Laura

PARSONS, Ann; *1945* (See Davis, Mrs. Ann)

****PARSONS**, Mrs. Elinor (Elinor Flournoy); *1922*

PARSONS, Elizabeth Anne; *1986* (See Romo, Mrs. Elizabet Anne)

****PARSONS**, Ethlyne A.; *1930* (See Weake, Mrs. Ethlyne A.)

***PARSONS**, Mrs. Jennie (Jennie Ross); *1941*

****PARSONS**, Katherine; *1930*

PARSONS, Mary (Muffy) Hamilton (Mary (Muffy) Lovelad Hamilton); *1978* BA; Homemaker; r: 2233 Tremont Rd Columbus, OH 43221, 614 486-0372; *Don;* James, Spencer; muffyparsons@aol.com

PARSONS, Mrs. Mary-Nelms Rosa (Mary Nelms Rosa); *1985* BA Auburn Univ.; Human Res. Dir., Colonial Bank, Montgomer AL 36104, 334 240-5152; r: 353 Cloverdale Rd, Montgomery, A 36104, 334 262-4448; *Will;* nelms_parsons@colonialbank.com

PARSONS, Melissa Anne; *1986* ; r: 44 Old Bridge Rd., Concor MA 01742

PARSONS, Nancy; *1936* (See Jones, Mrs. Nancy)

PARSONS, Victoria; *1934* (See Saunders, Mrs. Victoria)

PARTINGTON, Mrs. Melissa Anne (Melissa Anne Byrne); *198* BA; Sr. Technical Account Mgr., Lotus Devel. Corp., 207 Cat Farm Rd., Chapel Hill, NC 27516, 919 968-8707; r: 93 Rockaway Ave., Marblehead, MA 01945; melissa_partington@us.ibm.com

PARTLOW, Mary Elizabeth; *1976* (See Short, Mrs. Mary (Beth Partlow)

PARTON, Lucy; *1941* (See Miller, Mrs. Lucy P.)

PARTOVI, Ms. Haideh (Haideh Khosrowshahi); *1979* AB; CA State Univ.-Sacramento; Social Worker, Sierra Vista Psyc Hosp.; r: 11400 Pelton Pl., Rancho Cordova, CA 95670; haideh@yahoo.com

PARTRICK, Louise H.; 1940 (See Newton, Mrs. Louise P.)

PAS, Sylvia Diana (Sylvia Diana Hossain); *1982* AB; MS PA Sta Univ., PhD Univ. of TX, Dallas; Photomask Engr., Texas Inst ment, 13588 N. Central Expy., MS 3745, Dallas, TX 75243, 9 995-1696; r: 4820 Ravendale Dr., Richardson, TX 75082, 9 470-0288; s-pas@ti.com

PASANEN, Ms. Elizabeth Scott (Elizabeth Scott Green); *1978* r: 2703 Kamal Pkwy., Cape Coral, FL 33904; flpasb@aol.com

PASCO, Mrs. Hansell Merrill (Carrington Lancaster); *1940* B Homemaker; r: 1600 Westbrook Ave., Garden Apt.#3, Richmo VA 23227, 804 264-6779; *H.;* H., Dabney, Robert, Elizabeth

PASCOE, Harriet Kendrick; *1982* (See McFadden, Mrs. Har Kendrick)

PASCOE, Virginia Ransom; *1987* (See Jennings, Mrs. Virgi Pascoe)

PASHA, Ms. Shireen Akthar; *1999* ; r: 3189 Pond Mist Way, C Hill, VA 20171

PASSANO, Mrs. Helen A. (Helen V. Addington); *1955* ; Homemaker/Volunteer; r: 251 W. Lanvale St., Baltimore, 21217, 410 523-2764; *William;* wpassano@juno.com

PASSARELLA, Ms. Kelley Ann; *1990* ; r: 2930 Oakford R Ardmore, PA 19003

PASSARELLO, Deyanne R.; *1975* (See Mathews, Deyanne F

PASTUHOV, Nina; *1983* BA; Ins./Real Estate Sales, Pinnacl Success, 954 296-2557; r: Water's Edge, 2611 N. Riverside #703, Pompano Bch., FL 33062, 954 366-3882; r: np6969007@aol.com

***PATCHELL**, Ms. True Elizabeth; *1994*

PATE, Patricia Lynne; *1989* (See Galligan, Mrs. Patricia Lynn

PATEK, Mrs. Viola (Viola Graveure); *1966* AB; MAT Harv Univ.; Latin Tchr., John Jay HS, Rte. 121, Katonah, NY 10 914 763-3126; r: POB 104, S. Salem, NY 10590, 914 763-80 vpatek@ibm.net

PATEL, Mrs. Bhavi Neera Hannon; *1997* BA; MS Fairle Dickinson Univ.; Staff Acct., PricewaterhouseCoopers; r: 1 Mallorca, San Francisco, CA 94123, 925 299-1684; *Hannon* bhavipatel74@aol.com

***PATERNOSTRO**, Fiorella Pia; *1985*

TERSON, Mrs. Alice (Alice Brazelton); *ACAD*
TERSON, Mrs. Charlotte (Charlotte Seaver); *1918* AB
TERSON, Mrs. Katherine (Katherine Kibbee); *1969* AB; MA Univ. of London; Faculty Team Mgr., Reading Univ. Library, POB 23, White Knights, Reading RG6 6AE, England; r: 46 Harcourt Dr., Earley, Reading RG6 5TJ, England, 01189863959; *Graham;* Katherine, Christopher;
: k.paterson@reading.ac.uk
TERSON, Mrs. Marion (Marion Crane); *1926*
TERSON, Patricia Ann; *1979* (See Graham, Mrs. Patricia Paterson)
TIN, Mrs. Katherine L. (Katherine L. Smith); *1990*; BA Louisiana State Univ., MA Louisiana State Univ.; Librarian, Isidore Newman Sch., New Orleans, LA; r: 132 Hesper Ave., Metairie, LA 70005, 504 834-2375; *Thomas;* Margaret, Thomas V;
: kpatin@newmanschool.org
TMORE, Kim; *1962* (See Cool, Mrs. Kim)
TNEAU, Mrs. Dorothy (Dorothy Young); *1935*
TON, Polly Siner; *1987* (See Helm, Mrs. Polly Paton)
TON, Mrs. Renis S. (Renis Siner); *1953*; Pres., Heritage Sales & Appraisals, Inc., 1141 Via Capri, Winter Park, FL 32789, 407 644-6742; r: same, 407 628-9707; *William;* Renee Simonton, Elizabeth Paul, Mary Helm, Katherine Cutli, Sarah Hall; renispaton@aol.com
TRICK, Mrs. Kay (Kay McLaughlin); *1954*; AB Univ. of Michigan; Homemaker; r: 1450 Seven Mile Dr., New Philadelphia, OH 44663, 330 364-3003; *James*
TRICK, Marbury Wynne; *1991* (See Abella, Mrs. Marbury Wynne)
TRICK, Margaret A.; *ACAD*
TRICK, Pamela D.; *1971*
TTBERG, Linda A.; *1968* (See Meixner, Mrs. Linda A.)
TTEN, Mrs. Catherine (Catherine Allison); *1924*
TTEN, Ms. Christine Anne; *1995* BA; Flight Attnd., Continental Airlines, 704 Hudson St. #1, Hoboken, NJ 07030; r: Calle Arenys 20 Casa 9, Castelldefels 08860, Spain, 34 93 665 7483; chrisxjan@terra.es
TTEN, Mrs. Kathleen P. (Kathleen P. Caldwell); *1963* AB; : 301 Penley Dr., Lookout Mtn., TN 37350
TTEN, Mrs. Mary (Mary Sanford); *1930*
TTEN, Mrs. Susan (Susan Rockwell); *1973*; r: POB 390147, Keauhou, HI 96739, 480 894-2699
TTERSON, Abby; *1966* (See Shultis, Abby P.)
TTERSON, Mrs. Alice (Alice Eller); *1958*
TTERSON, Mrs. Alpine (Alpine Martin); *1941* BA
TTERSON, Bettina; *1964* (See Murray, Mrs. Bettina)
TTERSON, Mrs. Betty (Betty Muggleton); *1936*; r: New York, NY 10022; Bettina
TTERSON, Brooke; *1965* (See Koehler, Ms. Brooke)
TTERSON, Mrs. Eleanor (Eleanor Miller); *1925* BA
TTERSON, Mrs. Elizabeth L. (Elizabeth L. Palin); *ACAD*
TTERSON, Mrs. Emily (Emily Notman); *1927*
TTERSON, Mrs. Gladys F. (Gladys F. Saul); *ACAD*
TTERSON, Jane M.; *1933* (See Kaltenbach, Mrs. Jane M.)
TTERSON, Jenny Susac; *1983*
TTERSON, Jessie; *1930*
TTERSON, Joan Elizabeth; *1978*; r: RR 2, Box 500, Acme, PA 5610
TTERSON, Mrs. Julia (Julia Ventulett); *1927*
TTERSON, Mrs. Julia (Julia Shirley); *1934* AB
TTERSON, Julia M.; *ACAD* (See Wilson, Mrs. Julia M.)
TTERSON, Marcia L.; *1932* AB
TTERSON, Rev. Margaret (Margaret Pittman); *1967* AB; Dean, Cathedral Church of St. John, Ten Concord Ave., Wilmington, DE 19802, 302 654-6279; r: 2013 N. Van Buren St., Wilmington, DE 19802, 302 777-5797;
evpeggy@aol.com
TTERSON, Marie; *1936* (See Seeds, Mrs. Marie)
TTERSON, Mary Howard; *1984* (See Hatcher, Mrs. Mary Howard)
TTERSON, Mildred; *1926*
TTERSON, Mrs. Nancy Alden (Nancy Alden Jacobsen); *1979*; Business Owner, Window Box, 94 Main St., Cold Spring Harbor, NY 11724, 631 692-7887; r: 6 Shore Rd., Cold Spring Harbor, NY 11724, 631 367-7182; *Stewart;* Sam, Nicholas, Elizabeth
TTERSON, Nella; *1913* (See Vance, Mrs. Nella)

***PATTERSON**, Patricia; *1939* (See Wood, Mrs. Patricia)
****PATTERSON**, Mrs. Ruth (Ruth Swan); *ACAD*
****PATTERSON**, Ruth M.; *1916* (See Whitehead, Mrs. Ruth M.)
PATTERSON, Sarah Bean; *2001* BS; MA Univ. New Haven; Human Resources, Green Mountain Coffee Roasters; r: 17 Fuller St., Apt. 1, Montpelier, VT 05602, 802 229-1310; r: sbpatterson01@aol.com
***PATTERSON**, Susan; *1969* (See Emmerson, Ms. Susan)
PATTESON, Norma Jean; *1960* (See Mills, Mrs. Norma Patteson)
PATTILLO, Peggy A.; *1956* (See Beckham, Mrs. Peggy A.)
***PATTISON**, Mrs. Judy (Judy Bulluck); *1961*
****PATTON**, Anna; *1927* (See Thrasher, Mrs. Anna)
***PATTON**, Cathy Denise; *1978* (See Hurley, Mrs. Cathy Denise)
****PATTON**, Mrs. Eugenia (Eugenia Nash); *1927*
****PATTON**, Felicia; *1916* AB
PATTON, Mrs. Florence (Florence Fitch); *1952*; BS Univ. of Texas; Tchr.; r: 412 Bostwick St., Nacogdoches, TX 75965, 936 564-4749; *John;* John, Allyson, Lee; ffpatton@netdot.com
PATTON, Gene; *1944* (See Odell, Mrs. Gene)
PATTON, Helen; 1940 (See Wright, Mrs. Helen)
PATTON, Jane; *1966* (See Browning, Mrs. Jane)
***PATTON**, Jessamine; *1949* (See Haff, Mrs. Jessamine)
PATTON, Mrs. Joanne Holbrook (Joanne Stanley Holbrook); *1952* BA; Owner/Partner, Green Meadows Farm, 650 Asbury St., S. Hamilton, MA 01982, 978 468-3720; r: same, 978 468-3769; *George;* R.M. Margaret, George, Robert, Helen, Benjamin; joanne@gmfarm.com
***PATTON**, Leta; *1954* (See Badgett, Mrs. Leta)
***PATTON**, Mrs. Margaret (Margaret Richardson); *1932*
PATTON, Mrs. Mary J. (Mary Judd); *1939* AB; MA Univ. of Iowa, Mayo Clinic; Retired; r: 2004 Eastwood Ln., Eugene, OR 97401, 541 686-8059; *Phoebe;* Michael, Edward, Susan
***PATTON**, Mary Kate; *1933* (See Bromfield, Mrs. Mary Kate)
PATTON, Mrs. Olivia C. (Olivia Leila Cantey); *1953* AB; Homemaker; r: 897 Artwood Rd NE, Atlanta, GA 30307, 404 377-1140; *Stuart;* Leila, Stuart
PATTON, Rebecca; *1963* (See Shepard, Mrs. Jackson)
****PATTON**, Rebekah E.; *1914* AB
PATTON, Sharon Yvonne; *1983* (See Massie, Mrs. Sharon Yvonne)
PATTON, Sherrye; *1956* (See Henry, Ms. Sherrye)
PAUGH, Cynthia L.; *1966* (See Korfmann, Mrs. Cynthia L.)
PAUL, Cathryn G. (Cathryn Gray); *1969* AB; MS Mcv; Retired; r: 4210 Fitzhugh Ave., Richmond, VA 23230, 804 355-5205
PAUL, Charity; *1960* AB; MA Indiana Univ., MSW NYU; Psychotherapist; r: 74 Perry St., New York, NY 10014, 212 242-7893
PAUL, Mrs. Elizabeth (Elizabeth Parker); *1956*; DeJarnette & Paul, Inc., POB 27246, Richmond, VA 23261; r: 24 Glenbrook Cir. W, Richmond, VA 23229, 804 288-8191
****PAUL**, Mrs. Fanny (Fanny Welch); *1928*
PAUL, Ms. Martha L.; *1970* AB; MA St. Ambrose Univ., MA Univ. Iowa; Special Educ. Cnslt., MS Bend Area Educ. Agcy., 729-21st St., Bettendorf, IA 52722, 563 242-6454; r: 6401 Utica Ridge Rd., Apt. 16, Davenport, IA 52807, 563 355-0916; Kate, Hans; mlp6401@aol.com
PAUL, Monica Lynn; *1996* (See Dennis, Mrs. Monica Lynn)
PAUL, Mrs. Nancy Lee (Nancy Lee Edwards); *1954* AB; Voc. Couns., MD Dept. Econ Employ Dev, Frederick, MD; r: 7998 Windsail Ct., Frederick, MD 21701, 301 694-8560; Stephen, Linda, Kathleen, Elizabeth; r: nancylpaul@earthlink.net
PAULEY, Katharine A.; *1972* (See Hickok, Mrs. Katharine A.)
PAULEY, Mrs. Lynn Fredericka (Lynn Fredericka Erlandson); *1981*; BA Northwestern Univ.; r: 2447 W 64th St., Excelsior, MN 55331
***PAULHUS**, Mrs. Marie-Elysse B. (Marie-Elysse Renault Burdette); *2001* BA
***PAULING**, Patricia Ann; *1986* (See Gissendanner, Mrs. Patricia Ann)
***PAULSON**, Ann; *1973*
PAULSON, Barbara Congdon; *1983* (See Goodbarn, Ms. Barbara Paulson)
PAULSON, Mrs. Susan Carol (Susan Carol Verbridge); *1976* AB; MDiv Harvard Divinity Sch., MA Adams State Clg.; Sch. Dist. 11, Colorado Spgs., CO; r: 4102 Buttercup Ln., Colorado Spgs., CO 80918, 719 598-5082; *Larry;* Christina, Daniel

PAULUS, Mrs. Dana Noyes (Dana Wasson); *1965*; Katherine Gibbs Sch.; Owner/Pres./Dir., Riverside Mktg., POB 803, Navesink, NJ 07752, 732 872-8162; r: same; *Robert;* Bradford, Gregory;
b: riversidemktg@monmouth.com

PAULY, Gertrude; *1921* (See Crawford, Mrs. Gertrude)

PAULY, Ms. Stephanie Cullom (Stephanie Cullom); *1996* BA; Homemaker; r: 7301 Oak Shores Dr., Austin, TX 78730, 512 321-9048; *Jeffery*

*__PAUSCHERT__, Pat; *1950* (See Price, Mrs. Pat)

PAVELKA, Mrs. Nancy E. (Nancy E. Crumpler); *1974* AB; MMUS Louisiana State Univ.; Homemaker; r: 122 W Faris Rd., Greenville, SC 29605; *Thomas;* Emily, Thomas;
topafam@mindspring.com

PAVIA, Jessica Grace; *1998* (See Tra, Mrs. Jessica Grace)

**__PAXSON__, Ann; *1948* (See Gail, Mrs. Ann)

PAXTON, Averala Ann; *1957* (See Poucher, Mrs. Averala Ann)

PAXTON, Mrs. Leslie (Leslie Hunting Davis); *1962*; Actor/Dir.; r: 230a Saddle Ln.,, Ojai, CA 93023, 805 640-9449; *Glenn;* Alexandra, Eben;
b: lesliepaxton@aol.com

PAY, Mrs. Priscilla (Priscilla Langley); *1963*; BS Univ. of St. Andrews; r: Cherry Trees, Bridge of Cally, Blairgowrie, Perthshire PH10 7LJ, Scotland;
sillapay@aol.com

PAYNE, Aline (Cookie); *1959* (See Allen, Mrs. Aline)

PAYNE, Barbara J.; *1971*; Bookseller, New Dominion Book Shop, 404 E Main St., Charlottesville, VA 22902, 434 295-2552; r: 4146 Blufton Mill Rd., Free Union, VA 22940, 434 823-4462; *Jim Childress;* Alice, Evan;
r: barbarapayne@french.toast.net

PAYNE, Mrs. Brenda (Brenda Childress Payne); *1988* AB; Social Worker, Nelson Cnty. Dept. Social Svcs., Lovingston, VA 22949, 434 263-8334; r: 102 Lake Dr., Amherst, VA 24521, 434 946-7645; *John;* John, Kristy Dawn;
bcp048@yahoo.com

**__PAYNE__, Mrs. Charlene (Charlene Steele); *1929*

**__PAYNE__, Mrs. Edna (Edna Shunk); *ACAD*

**__PAYNE__, Mrs. Elizabeth (Elizabeth MacQueen); *1925* AB

**__PAYNE__, Elizabeth; *1929* (See Carter, Mrs. Elizabeth)

**__PAYNE__, Mrs. Frances A. (Frances A. Dean); *ACAD*

PAYNE, Mrs. Gray T. (Helen Gray Thomas); *1975* BA; BSN Univ. of VA; Retired Critical Care Nurse; r: 209 S. Wilton Rd., Richmond, VA 23226, 804 285-9827; *Thomas;* Catherine Avery, W. Thomas L.;
graytp@aol.com

**__PAYNE__, Josephine; *1919* (See Miller, Mrs. Josephine)

PAYNE, Marcia; *1959* (See Grant, Mrs. Marcia)

**__PAYNE__, Margaret; *ACAD*

PAYNE, Mary Ball; *1964* (See Morton, Mrs. Mary Ball)

**__PAYNE__, Mary N.; *1923* (See Millner, Mrs. Mary N.)

PAYNE, Mary Picton; *1959* (See Hester, Mary Picton, PhD)

PAYNE, Mrs. Mollie A. (Mollie Archer); *1958* AB; Retired; r: 930 Magnolia Ave., Norfolk, VA 23508, 757 489-9364; *John;* George, Archer, William

**__PAYNE__, Mrs. Nancy (Nancy Singleton); *1944*

**__PAYNE__, Pauline; *1927* (See Backus, Mrs. Pauline)

PAYNE, Mrs. Pauline L. (Pauline Langford); *1935* AB; Retired; r: 4724 Heritage Dr., Lynchburg, VA 24503, 434 384-0358; Daniel A. II, Joseph P.L.

**__PAYNE__, Phyllis; *1923* (See Gathright, Mrs. Phyllis)

PAYNE, Mrs. Stacey (Stacey Eisenberg); *1994* BA; 5th Grade Tchr., Judson Elem. Sch., 124 Hamilton Ln., Watertown, CT 06795; r: 20 Southview Dr., Watertown, CT 06795; *David;* Mathes;
sepayne@optonline.net

PAYNE, Virginia B.; *1972* (See Sasser, Mrs. Virginia P.)

PAYTOSH, Valerie Ruth; *1985* (See Paytosh-Weinberg, Mrs. Valerie Ruth)

PAYTOSH-WEINBERG, Mrs. Valerie Ruth (Valerie Ruth Paytosh); *1985* AB; Acct., Kensington Golf & Country Club, 2700 Pine Ridge Rd., Naples, FL; r: 5517 Cove Cir., Naples, FL 34119, 239 598-5287; *David Weinberg;* Ian, Shelby

PEABODY, Mrs. Mary Jane Lampton (Mary Jane Lampton); *1943*; Volunteer Worker; r: 6808 Transylvania Ave., Harrods Creek, KY 40027, 502 228-1236; *Royden;* Edwin Jr., Anita, Huntley

PEABODY, Paige Ellen; *1997* (See Yager, Mrs. Paige Peabody)

*__PEACH__, Mrs. Martha (Martha Clarke); *1944*

PEACOCK, Andrea K.; *1974* (See Bender, Mrs. Andrea K.)

PEACOCK, Mrs. Mary Marcelle B. (Mary Marcelle Victor Blankenship); *1990* AB; Tchr.; r: 306 Mill St., Bridgeville, D 19933; *James;*
olbluys@yahoo.com

PEACOCK, Ms. Nancy Wendling (Nancy S. Wendling); *1969* A MA George Peabody Clg. Vanderbilt; Song Writer/Publishe Music Supv.-Film, Washington Street Publishing, POB 12814 Nashville, TN 37212; r: 6104 Montcrest Dr., Nashville, TN 3721 Jennifer, Josh;
r: washpub@aol.com

PEACOCK, Ms. Phoebe (Phoebe Brunner); *1968* AB; MLS Uni of Maryland; Classics Ref. Spec., Main Reading Room, Libra of Congress, 1st & Independence Ave. SE, Washington, D 20540, 202 707-0950; r: 4603 1/2 B MacArthur Blvd. NW, Was ington, DC 20007, 202 625-0299; Mary, Anne;
phpea@loc.gov

PEACOCK, Ms. Susan K. (Susan Spencer Kirby); *1973*; BA Florida State Univ., BS Florida A&M; Dir. Pharmacy, Free Clin Profn. Artist, Neighborhood Health Svcs., 438 W. Brevard S Tallahassee, FL 32301, 850 224-8509; r: 2964 Lake Bradfo Rd., Tallahassee, FL 32310, 850 574-3206; *William Boynto* Marley, Jake, Daniel (Dec);
r: aint12@aol.com

*__PEAK__, Louise; *1943*

PEAK, Mrs. Lucy E. (Lucy Eubank); *1977* AB; Realtor; r: 170 Meadow Ln., Franklin, VA 23851, 757 562-2220; *Daniel;* Call Eliza;
r: lepeake55@aol.com

*__PEAKE__, Mrs. Barbara (Barbara Bull); *1942*

*__PEAKE__, Mrs. Margaret (Margaret Hannum); *1969*

*__PEALE__, Mrs. Frances (Frances Reese); *1954* AB

PEARCE, Mrs. Alisa Rae (Tisa Delaney); *1990*, 1991 BA; Hom maker, Atlanta, GA 30327; r: 2687 Margaret Mitchell Dr., Atlan GA 30327, 404 350-9326; *Ed;* Madeline, Jackson

**__PEARCE__, Mrs. Anna M. (Anna M. Bauer); *ACAD*

**__PEARCE__, Augusta H.; *ACAD* (See Cagney, Mrs. Augusta H.)

PEARCE, Mrs. Helen (Helen Bertles); *1973*; r: 2 Barkly Rd, P Town, W. Johannesburg, South Africa

**__PEARRE__, Mrs. Mary (Mary Gould); *1921*

PEARRE, Sarah W.; *1948* AB; MA Univ. of WI, JD Univ. Maryland; Retired Atty., Legal Aid Bur.; r: 10326 Clemsonvi Rd., Union Bridge, MD 21791, 410 857-2865

PEARSALL, Mrs. Barbara (Barbara Sloan); *1949*; r: 3131 Hor Tree Ln., Austin, TX 78746, 512 327-1990

PEARSALL, Barbara; *1962* (See Muir, Mrs. Barbara)

PEARSALL, Mrs. Cecile (Cecile Martin); *1959*; r: 5101 Yac Club Rd., Jacksonville, FL 32210, 904 384-5835

**__PEARSALL__, Mary; *1931* (See Smith, Mrs. Mary)

PEARSE, Mrs. Judith (Judith Jenks); *1960*; Addictions Cour r: 29 Authier Ave., Vineyard Haven, MA 02568, 508 693-727

PEARSE, Mrs. Lucretia (Lucretia Crater); *1955* AB; Retired D Sun Sounds Programs, Sun Sounds/Rio Salado Comm. C r: 4420 E. Le Marche Ave., Phoenix, AZ 85032, 602 923-05 Paul, Elizabeth;
r: pearse2462@cox.net

PEARSON, Andrea; *1966* (See Pennington, Mrs. Andrea)

*__PEARSON__, Anne; *1947*

PEARSON, Mrs. Cathy J. (Cathy J. Bonis); *1974* AB; Univ. South FL; Sr. Account Exec./Recruiter, Axion LLC, 14 Broadway, 7th Fl., New York, NY 10018, 212 847-2901; r: 3 E. 72nd St. No 10F, New York, NY 10021, 212 327-1231;
b: cathy@axionllc.com

*__PEARSON__, Mrs. Clarice Lenore (Clarice Lenore Hancel); *193*

PEARSON, Donna J.; *1964* (See Josey, Mrs. Donna J.)

**__PEARSON__, Elizabeth; *1960* (See McGowin, Mrs. Elizabeth)

PEARSON, Elizabeth; *1962* (See Griffin, Mrs. Elizabeth)

**__PEARSON__, Mrs. Ida (Ida Adams); *1934*

PEARSON, Lynn S.; *1969* (See Russell, Mrs. Lynn P.)

PEARSON, Ms. Maia Elizabeth; *1997* BA; Sales Rep., Fay G Gallery, 764 Miami Cir., Atlanta, GA 30324; r: 311 Peacht Hills Ave., Apt. 15 F, Atlanta, GA 30305, 404 995-9700;
maiapearson@yahoo.com

*__PEARSON__, Margaret C.; *1970*

PEARSON, Mrs. Mary E. (Mary Elizabeth Kestner); *1972* A r: 3902 Winlee Rd., Randallstown, MD 21133, 410 521-2462

**__PEARSON__, Mrs. Mary Jeffery (Mary Jeffery Welles); *1939* BA

ARSON, Milly; *1980*
ARSON, Mrs. Sarah (Sarah Hooper); *1958*; r: 1525 Bucking-am Dr., La Jolla, CA 92037, 858 459-7041
ARSON, Stephanie; *1995* (See Davis, Mrs. Stephanie P.)
ARSON, Mrs. Virginia Parker (Virginia Parker Shultis); *1990* BA; Mgr., Mktg., Advanced Logic Industries, 1059 Vista Park Dr., Forest, VA 24551; r: 304 Rowland Dr., Lynchburg, VA 24503, 434 846-7349; *Bruce;* pearson@ali-inc.com
ASE, Elizabeth; *1961* (See Hopkins, Mrs. Elizabeth)
ASE, Mrs. Joan (Joan Mallory); *1951*
ASE, Mary Ellen; *1951* (See Fleming, Mrs. Mary Ellen)
AVY, Mrs. Kathleen (Kathleen Willis); *1926* AB
AY, Jean; *1957* (See Coles, Mrs. Jean)
CK, Amy Ayers; *1992* (See Driscoll, Mrs. Amy Peck)
CK, Mrs. Barbara (Barbara Behrens); *1978* AB; Graphic Designer/Homemaker, Barbara Peck Design, 2313 Layette Ave., Greensboro, NC 27408; r: 2313 Lafayette Ave., Greensboro, NC 27408, 336 545-3204; *Jeffrey;* Sarah, Haley; jbpeck@triad.rr.com
CK, Mrs. Beverly Ayers (Beverly J. Ayers); *1961*; BA Miami Univ. OH; Tchr. Retired; r: 266 Poage Farm Rd., Cincinnati, OH 45215; *David;* Amy, Michael; bevda@fuse.net
CK, Evelyn B.; *1944* (See McCall, Mrs. Evelyn B.)
CK, Mrs. Hazel (Hazel Roberts); *SPEC*
CK, Helen L.; *ACAD*
CK, Joan H.; *1954* (See Sherbahn, Mrs. Joan H.)
CK, Louise; *1934* (See Mason, Mrs. Louise)
CK, Mrs. Margaret (Margaret Hetley); *1954* AB
CK, Mrs. Marilyn (Marilyn Farquhar); *1959*
CK, Mrs. Mary T. (Mary (Polly) Thomas); *1950*; BS Univ. of Delaware; Retired, Computer Scientist, Simco; r: 3401 Lakeside Dr., Rockwall, TX 75087, 972 771-1197; *Howard;* Douglas P., Howard (Hoddy), Robert (Robby); beckhoward@sbcglobal.net
CKHAM, Mrs. Ruth H. (Ruth Hall); *1945* AB; Homemaker; r: 138 Deerlake Dr., Asheville, NC 28803, 828 274-1423
CKOL, Ms. Robyn Kae; *1996* BA; Tchr./Volleyball Coach, Christ the King & St. Matthew's, Seattle, WA; r: 2526 184th Pl. SE, Bothell, WA 98012, 425 424-9987; r: rpeckol@mindspring.com
CKWELL, Dorothy; *ACAD* (See Cremer, Mrs. Dorothy)
CORA, Mrs. Elvira Deborah (Elvira Deborah Cash); *1977* BA; Yale Univ.; French Immersion Prog. Tchr., The Language Ctr., 1200 B Mason Farm Rd., Chapel Hill, NC 27516, 919 942-9060; r: 2006 S. Hawick Ct., Chapel Hill, NC 27516, 919 968-2578; *Chip;* Kent, Gregory; cepecora@aol.com
EDDIE, Mrs. Emily (Emily Hoagland); *1929*
EDDLE, Virginia May; *1978* (See Pace, Mrs. Virginia May)
EDE, Mrs. Anne Charleen (Anne Charleen Hutchison); *1984* AB; MA Univ. Virginia; Computer Tchr., Little Bytes of Virginia, Burkemare Dr., Charlottesville, VA 22911, 434 978-3704; r: 9000 Coblenz Cir. # B, Ft. Drum, NY 13603
EDERSEN, Mrs. Caroline M. (Caroline M. Crossland); *1990* AB
EDERSEN, Evelyn; *1958* (See Gebauer, Mrs. Evelyn)
EDERSON, Mary K.; *1965* (See Kyger, Mrs. Mary K.)
EDIGO, Mrs. Alice (Alice Johnstone); *1930*
EDLAR, Shannon G.; *1987*
EDRICK, Rev. Jennifer Lee; *1988* AB; MDiv Harvard Univ.; Rector, St. Michael Grace Church, 1336 Pawtucket Ave., Rumford, RI 02916, 401 434-5012; r: 7 St. Michael's Ct., Rumford, RI 02916; *Michael DeAngelo;* Lydia, Isabella; b: jenniferpedrick@hotmail.com
EEBLES, Carlotta; *1921* (See Pleasant, Mrs. Carlotta)
EEBLES, Mrs. Joan (Joan Bartol); *1964*
EEBLES, Joy; *1957* (See Massie, Mrs. Joy)
EEBLES, Mrs. Marjorie (Marjorie Kay); *1933*; BA Univ. of TX; r: 5566 Tilbury, Houston, TX 77056, 713 623-4959; *Herbert;* Herbert Jr., Marjorie
EEDE, Ms. Marissa Leigh; *1999*; r: 13646 N. Travois Tr., Parker, CO 80134
EEK, Ms. Catherine; *2001* BS; Architecture Student, Rice Univ.; r: 1748 Bolsover St., Apt. 5, Houston, TX 77005, 832 651-5445; cpeek@rice.edu

**PEEK, Eugenia; *1935* (See Johnson, Mrs. Eugenia)
**PEEK, Mrs. Margaret V. (Margaret V. Taylor); *1935*
PEEK, Mrs. Sally Ann (Sally Ann Shapard); *1982* AB; r: 546 S. Hill St., Griffin, GA 30223; mpeek@accessunited.com
**PEELE, Marion L.; *SPEC*
PEEPLES, Ashley Broughton; *1989* (See Oberlin, Mrs. Ralphy Edwin, III)
**PEEPLES, Mrs. Jane (Jane Culbertson); *1933* AB
PEEPLES, Kathleen; *1955* (See Pendleton, Mrs. Kathleen)
**PEEPLES, Mary V.; *1964* (See De Vries, Mrs. Mary V.)
PEERY, Mrs. Laura Elizabeth (Laura Elizabeth Yancey); *1984*; BA Virginia Commonwealth Univ., BA Univ. Virginia; Music Therapist, Poplar Springs Hosp., 350 Poplar Dr., Petersburg, VA, 804 733-6874; r: 5 Banbury Rd., Richmond, VA 23221; *Robert;* Robert, Janet, Elizabeth; r: laurapeery@comcast.net
PEGG, Carolyn (Lyn) (Carolyn Clark); *1963* AB; MA Colgate Univ., MS SUNY at Albany/Univ. of MN; Asst. Prof., Univ. of MN-Educ. Dept., 120 Montague, 10 University Ave., Duluth, MN 55811, 218 722-1532; r: 3229 Minnesota Ave., Duluth, MN 55802, 218 722-1532; *John;* Sarah, David; synsails@charter.net
*PEGGS, Marjorie; *1940* (See Perry, Mrs. Marjorie)
PEGRAM, Ann Frederick; *1959* (See Harris, Mrs. Ann Pegram)
PEGUES, Emily Stevens; *2000* BA; AB Sweet Briar Clg., AB; Educ. Coord., Art Svcs. Intl., 1319 Powhatan St., Alexandria, VA 22314, 703 548-4554; r: POB 3006, Warrenton, VA 20188, 540 364-3835; r: pegues00@sbc.edu
PEGUES, Mrs. Kathleen G. (Joy Kathleen Garcia); *1971* AB; MED Univ. Virginia; Tchr., Loudoun Cnty. Public Schs., Harmony Intermediate Sch., 38174 W. Colonial Hwy., Hamilton, VA 20158, 540 338-0800; r: POB 3006, Warrenton, VA 20188, 540 364-3835; *John;* Emily, J.; r: kgpegues@msn.com
PEHL, Janet W.; *1957* (See Ettele, Mrs. Janet W.)
PEKOR, Virginia; *1948* (See Culpepper, Mrs. Virginia)
PELHAM, Deborah K.; *1974* (See Bigum, Mrs. Deborah K.)
PELL, Tria; *1964* (See Dove, Mrs. Tria Pell)
*PELLATON, Mrs. Joan E. (Joan E. Horowitz); *1969* AB
PELLEGRINO, Carla; *1984* (See Cabot, Mrs. Carla Pellegrino)
PELLEY, Mrs. Courtney (Courtney Gibson); *1959* BA; MED Univ. Virginia; Retired Principal; r: 2361 N. Vernon St., Arlington, VA 22207, 703 524-7281; hwpelley@earthlink.net
*PELS, Marie; *1939* (See Stuart, Mrs. Marie)
PELTIER, Mrs. Edna S. (Edna Lorna Syska); *1942* BA; BA; Retired Personnel; r: Admiralty Point, 2341 Gulf Shore Blvd. N, Naples, FL 34103, 239 262-7350; *Paul;* Peter, Michael, Susan; espel@aol.com
*PELTON, Cathleen; *1985*
PELZER, Mrs. Carol (Carol Cole); *1965* AB; Interior Designer, Carol Pelzer Interiors, 266 Meeting St., Charleston, SC 29401, 843 722-4875; r: 11 Legare St., Charleston, SC 29401, 843 722-1313; *Felix;* Felix, Arthur; fpel@aol.com
PEMBROOKE, Mrs. Melissa Anne (Melissa Anne Rothwell); *1998* BA; State of OH Teaching Cert./Lic; Homemaker; r: 13338 Spruce Run Dr., Apt. 103, N. Royalton, OH 44133, 440 237-0189; *Peter;* Sarah; r: pembrookp@famsafe.net
PENCE, Mrs. Margaret (Margaret Dunbar); *1942*; r: 131 E San Miguel Ave., Phoenix, AZ 85012, 602 265-8969
**PENDER, Elizabeth; *1945* (See Lazenby, Mrs. Elizabeth)
*PENDER, Elizabeth; *1958* (See Trundle, Mrs. Elizabeth)
PENDER, Helen; *1948* (See Withers, Mrs. Helen P.)
PENDER, Mary; *1956* (See Warren, Mrs. Mary)
**PENDER, Mrs. Mary R. (Mary R. Gibbon); *ACAD*
PENDERGRASS, Nancy; *1967* (See Scott, Mrs. Nancy)
PENDERY, Mrs. Amy (Amy Ashworth); *1982*; BA Denison Univ., MA Northern Kentucky Univ.; English Tchr., Ludlow Middle Sch., 515 Elm St., Ludlow, KY 41016, 859 261-8211; r: 78 Sweet Briar Ave., Ft. Thomas, KY 41075, 859 441-5804; lester@ctd.com
*PENDEXTER, Elaine; *1955* (See Hare, Mrs. Elaine)

Address Unknown **Deceased

PENDINO, Mrs. Melinda Koester (Melinda Koester); *1969* AB; MBA Univ. of S Florida; Realtor, Coldwell Banker, 2201 Swann Ave., Tampa, FL 33606, 813 253-2444; r: 2906 Villa Rosa Park, Tampa, FL 33611, 813 839-7966; *Thomas;* melindakl@earthlink.net

PENDLETON, Ms. Beverly Sutherland; *2002*; r: 3112 W. 73rd St., Prairie Vlg., KS 66208, 913 432-1220

PENDLETON, Mrs. Kathleen (Kathleen Peeples); *1955* AB; Retired; r: 4880 Brittany Dr., Macon, GA 31210, 478 477-1444; *Roberts (Dec);* Mary (Polly), Katie

****PENDLETON**, Mrs. Lucille (Lucille Bond); *1934* AB

PENFIELD, Mrs. Elizabeth Vanderhorst (Elizabeth Vanderhorst Few); *1960* BA; MA Duke Univ.; Prof. Emerita, Univ. of New Orleans; r: 921 Dauphine St., New Orleans, LA 70116, 504 529-5692;
ttsafari@rof.net

PENICK, Laura F.; *1966* (See Felt, Mrs. Robert Y.)

PENISTON, Mrs. Deborah (Deborah Haslam); *1966* AB; BS Columbia Univ.; Retired VP, Citi Bank; r: 171 Terrapin Pt., Vero Beach, FL 32963, 772 231-6693; *Eric;* Nathaniel, Stuart; dpeniston@msn.com

***PENISTON**, Gloria; *1943* (See Poole, Mrs. Gloria)

****PENN**, Cordelia; *1934* (See Cannon, Mrs. Cordelia)

PENN, Virginia Reid; *1961* (See Plexico, Virginia Penn)

PENNEL, H. Virginia; *1966* (See Brooks, Mrs. H. Virginia)

PENNELL, Elizabeth; *1968* (See Bedrosian, Mrs. Elizabeth)

PENNELL, Mrs. Gloria (Gloria McElroy); *1948* AB; MA Univ. of Texas; Retired English Clg. Instr.; r: 187 Bally Bunion, Kiawah Island, SC 29455, 843 768-2266

****PENNEWILL**, Katherine; *1921* (See Lynch, Mrs. Katherine)

PENNEY, Kate; *1960* (See Andrews, Mrs. Kate)

PENNINGTON, Mrs. Andrea (Andrea Pearson); *1966* AB; JD Univ. Alabama Tuscaloosa; Court Referee/Asst. Judge, J.T. Strickland Youth Ctr., 2315 Costarides St., Mobile, AL 36617, 251 574-5215; r: 25 S. Julia St., Mobile, AL 36604, 251 432-2052; *Vader(Al);* Katherine(Katy), Anna;
b: appreferee@hotmail.com

****PENNINGTON**, Mrs. Lillian (Lillian Lambert); *1937* AB

****PENNOCK**, Helen; *1915* (See Jewitt, Mrs. Helen)

***PENNY**, Mrs. Elizabeth T. (Elizabeth T. Saunders); *1955*

PENNY, Ms. Jacqueline C.; *1971* BA; Univ. Colorado Boulder, Washington State Univ.; r: 126 1/2 7th Ave. NE, St. Petersburg, FL 33701, 727 820-0937;
jacquepenny@hotmail.com

****PENNYPACKER**, Elmyra; *1920* (See Yerkes, Mrs. Elmyra)

****PENNYPACKER**, Frances W.; *1915* AB

****PENNYPACKER**, Mary G.; *1916* (See Davis, Mrs. Mary G.)

***PEPPERS**, Charlotte A.; *1951* (See Reaves, Mrs. Charlotte A.)

****PEPPERS**, Mrs. Martha (Martha Rea); *ACAD*

PERALTA, Ms. Stephanie Michele; *2000*; BS Michigan State Univ.; Proj. Engr., Budco, 13700 Oakland Ave., Highland Park, MI 48203, 313 957-5520; r: 703 Berkshire Rd., Grosse Pte. Park, MI 48230, 313 822-2985;
stephanie_peralta@budco.com

PERALTA-RAMOS, Mrs. Claire L. (Claire L. Gamble); *1974*; r: 3100 Big Horn Ave., Cody, WY 82414

PERCIVAL, Mrs. Anne Kelly (Anne Kelly Robling); *1988* AB; Print Producer/Art Buyer, Work, Inc., 111 Virginia St., Ste. 500, Richmond, VA 23219, 804 225-0100; r: 413 N 23rd St., Richmond, VA 23223, 804 644-3952; *Pete;* apercival@workadvertising.com

PERCY, Ann; *1962* (See Stroud, Mrs. Ann Percy)

PERDUE, Mrs. Rose Lynn (Rose Lynn Boyce); *1983*; BA Univ. of South Charleston, BSN Gilford Tech Community Clg.; RN, Wellspring Retirement Community; r: 2369 Brandt Village, Greensboro, NC 27455, 336 282-1950; *Robert;* Eileen, Lynn; rlperdue@mail.com

PERDUE, Susan Diane; *1994* (See Thornton, Ms. Susan Perdue)

PERDUE, Mrs. Virginia S. (Virginia (Ginny) Stanford); *1969* AB; Columbia Univ.; Retired/Pres., Class Act Reunions, POB 58094, Nashville, TN 37205; r: 2200 Harding Pl. No 8, Nashville, TN 37215, 615 665-1332; *John;* Meredith, Chandler, Emily; ginnyperdue@comcast.net

PEREGRINE, Mrs. Josephine (Josephine Neal); *1948*; r: 119 Beech Box 1778, Frankfort, MI 49635, 231 352-9347

***PEREZ**, Ms. Mercedes Gomez; *1999*

****PERHAM**, Mrs. Rebekah H. (Rebekah H. Bullard); *ACAD*

PERILLO, Roberta Ann; *1982* AB; MBA Iona Clg.; Dir. Italia Wines, Remy Amerique, 1350 Ave. of The Americas, 7th Fl., Ne York, NY 10019, 212 424-2216; r: 142 Dexter Ave., Pearl Rive NY 10965, 845 620-1705;
verona@optonline.net

****PERKINS**, Alice L.; *1930* (See Clayton, Mrs. Alice L.)

***PERKINS**, Almena; *1925* (See Gudas, Mrs. Almena)

PERKINS, Barbara M.; *1943* (See Maxwell, Mrs. Barbara P.)

PERKINS, Cornelia; *1952* (See Zinsser, Mrs. Cornelia)

PERKINS, Elizabeth; *1939* (See Prothro, Mrs. Elizabeth)

****PERKINS**, Grace; *ACAD* (See Wimbish, Mrs. Grace)

PERKINS, Hannah (Hannah Mallory); *1944* AB; Retired Englis Tchr., St. Margaret's Sch.; r: POB 1842, Tappahannock, V 22560, 804 443-4577; Ann Brooke

PERKINS, Holly Knotts; *1979* (See Meyers, Mrs. Holly Knotts)

***PERKINS**, Jean; *1963* (See Pope, Mrs. Jean)

***PERKINS**, Ms. Jennifer Laine; *2000* BA

PERKINS, Judith; *1948* (See Llewellyn, Mrs. Judith)

****PERKINS**, Mrs. Julia (Julia Eagles); *1933* AB

***PERKINS**, Lindsay Ann; *2000* BA

****PERKINS**, Mrs. Lois (Lois Allen); *1927*

****PERKINS**, Martha C.; *1921*

****PERKINS**, Mary; *1929* (See Barton, Mrs. Mary)

***PERKINS**, Mary L.; *1935*

PERKINS, Patsy K.; *1962* (See Wolverton, Mrs. Patsy K.)

PERKINS, Paula Ventura; *1984*; r: c/o Chandler, 408 Market S Warren, PA 16365

PERKINSON, Mrs. Elizabeth (Elizabeth Graves); *1948*; AB Duke Univ.; r: 2707 Bartram Rd., Winston-Salem, NC 27106, 3 724-9851; *Carl;* Elizabeth, John, Gigi

PERKOSKY, Ms. Tracey L.; *1996*; Proj. Coord./Ofc. Mgr., Inn vation Grp. West, 200 Pine Ave. Ste. 502, Long Beach, CA 908 310 495-5930; r: 330 W. Ocean Blvd., #409, Long Beach, C 90802;
tigwest@earthlink.net

PERLMAN, Mrs. Ellen Rachel (Ellen Rachel Millrood); *1982* A Securities Broker, Bonneing & Scattergood, 200 Four Fa Corporate Ctr., W. Conshohocken, PA 19428, 610 832-52 r: 302 Bryn Mawr Ave., Bala-Cynwyd, PA 19004, 610 664-058 rachperl@comcast.net

PERLOW, Casey Elizabeth; *2001*, 2002 BA; BA; Human Re Asst., Argy, Wiltse & Robinson, PC, 8405 Greensboro Dr., S 700, Mc Lean, VA 22102, 703 770-6333; r: 4711 N 1st St Arlington, VA 22205;
b: cperlow@awr.com

****PERNAS**, Cristina; *1928* (See King, Mrs. Cristina)

PERNAS, Josephine; *1944* (See Albrecht, Mrs. Josephine)

PERNELL, Lois; *1965* (See Williams, Mrs. Lois)

***PERRIENS**, Mrs. Joanne (Joanne Bloom); *1951*

PERRIN, Anita; *1960* (See Grymes, Mrs. Anita)

****PERRIN**, Roberta; *1927* (See Adams, Mrs. Roberta)

PERRIN, Mrs. Susan L. (Susan L. Morck); *1967* AB; r: POB 2 Ware Neck, VA 23178, 804 693-7202

***PERROT**, Marcelle (Marcelle Dominique); *1932*

PERRY, Adele; *1969* (See Hart, Mrs. Adele)

PERRY, Alice; *1965* (See Park, Mrs. Alice)

PERRY, Mrs. Ann Seymour (Ann Seymour Dalzell); *1984* A Computer Programming/Mgmt. & Trng.; r: 404 Mountain Av Birmingham, AL 35213, 205 879-9770;
eperry@mindspring.com

****PERRY**, Mrs. Aylette B. (Aylette B. Henry); *ACAD*

PERRY, Ms. Cecil; *1947* BA; Retired Farm Mgr.; r: Canary Cottage, 1200 Four Pines Ct., Lexington, KY 40502, 859 2 2022; John Thomas III, Benjamin, Caroline C., Jean P.

PERRY, Ms. Christa Marie; *1996*; Dermatology Assocs. Atlanta, 5555 Peachtree Dunwoody Rd, Atlanta, GA 303 r: 170 Blvd. H-507, Atlanta, GA 30312;
lunacp@aol.com

****PERRY**, Mrs. D'Arcy (D'Arcy Atwater); *1936*

***PERRY**, Deborah Ruth; *1979* (See Goetz, Mrs. Deborah Ruth)

PERRY, Ms. Elizabeth (Betsy) G.; *1973* BA; MA Univ. of Virgi Owner, Elizabeth Perry Antiques, 207 236-3193; r: 39 High Camden, ME 04843, 207 236-3193; *Neale Sweet;* Ned, Nelli sweetfam@midcoast.com

PERRY, Mrs. Ellen (Ellen Gilliam); *1945* AB; r: c/o Mrs. Marg Perry Daniel, 3898 Wieuca Ter., Atlanta, GA 30342; *Marvi* Elizabeth

****PERRY**, Mrs. Emily (Emily Braswell); *1929* AB

RRY, Mrs. Helen Orissa (Helen Orissa Holden); *1936* AB
RRY, Helene F.; *1957* BA; MA Johns Hopkins Univ.; Assoc. rof. Emerita of Physics, Loyola Clg., 4501 N. Charles St., altimore, MD 21210, 410 617-2521; r: 10 E. Lake Ave., Baltiore, MD 21212, 410 433-5334; berry@loyola.edu
RRY, Hilda C.; *ACAD* (See Whitaker, Mrs. Hilda C.)
RRY, Jane; *1975* (See Burden, Mrs. Jane)
RRY, Jane Hayssen; *1953* (See Liles, Mrs. Jane Perry)
RRY, Julie (Julie Boothe); *1958* BA; Artist/Astrologer, Self-mployed, POB 349, E. Boothbay, ME 04544, 207 443-6137; same; *Charlie;* Armstead, Katherine, Robin
RRY, Katharine; *1931* (See Dorfeld, Mrs. Katharine)
RRY, Mrs. Laurie J. (Laurie J. MacBean); *1973*
RRY, Lee Ann; *1989*; r: 610 Ogden Ln., San Antonio, TX 8209, 210 824-5539
RRY, Mrs. Lucille (Lucille Tolin); *1940*
RRY, Mrs. Margaret E. (Margaret Eggers); *1944*; r: 11005 76th Cir. NE, Redmond, WA 98052, 425 861-4774; *Ray;* uzanne
RRY, Mrs. Marjorie (Marjorie Peggs); *1940*
RRY, Mrs. Martha Somes (Martha Somes Glover); *1978*
RRY, Michelle C.; *1970* (See Gonzalez, Ms. Michelle C.)
RRY, Mrs. Sarah English (Sarah English Dorn); *1983*; r: 287 equoyah Dr., Atlanta, GA 30327, 404 367-3533; A.
RRY, Susan; *1959* (See Farmer, Mrs. Susan P.)
RRY, Suzanne D.; *1969* (See Masiello, Mrs. Suzanne D.)
RRY, Teppi; *1988*
RRY, Valerie Larryne; *1988*
RRYMAN, Mrs. Sally (Sally Sharrett); *1962*; r: 13320 Clopper d., Hagerstown, MD 21742, 301 797-4741
RSISE, Helen; *1933* (See Roberson, Mrs. Helen)
RSON, Mrs. Jane (Jane Martin); *1933* AB; r: 2080 397th Ave. E, Stanchfield, MN 55080, 320 396-2008
RSON, Mrs. Meredith (Meredith Slane); *1947* AB; Austin, ack, David, Sumner
RSONS, Mrs. Eden (Eden Taylor); *1946*
RSONS, Mrs. Elizabeth R. (Elizabeth R. Cole); *1975*; BA lercer Univ.; Acct., Murphey Taylor & Ellis, Macon, GA 31204, 78 743-2671; r: 414 Old Club Rd. S., Macon, GA 31210, 478 77-1964; *Henry;* Henry IV, Laura
RY, Mrs. Isabelle (Isabelle Meunier); *1974*
SAKOFF, Stephanie; *1986* AB; Artist Rep., Art Dept., 48 reene St. 4th Fl., New York, NY 10013, 212 925-4222; r: 460 . 24th St., No. 8A, New York, NY 10011, 212 647-0073; ephaniep@art-dept.com
SCOSOLIDO, Mrs. Leonora (Leonora Wikswo); *1963* AB
SEK, Ms. Julia Huntington; *1986* AB; Interior Designer; r: 100 . Walton, #14-D, Chicago, IL 60611, 312 266-2655; spelek@aol.com
SEK, Mrs. Muriel (Muriel Fossum); *1925*
SEK, Nancy Eleanor; *1951* (See Rasenberger, Mrs. Nancy leanor)
SIRI, Beth Anne; *1990* (See Solomita, Mrs. Beth Anne, ATR-BC)
SOLA, Mrs. Caroline (Caroline Kincaid); *1964* AB
TERKIN, Julia M.; *1935* BA
TERS, Anita; *1929* (See Burleigh, Mrs. Anita)
TERS, Mrs. Catherine (Catherine Connor); *1973*; r: 3736 fford Cir., Tallahassee, FL 32308, 850 893-5350
TERS, Ms. Donna Elizabeth; *1991* BA; r: 2710 Bellforest Ct. pt. 411, Vienna, VA 22180
TERS, Mrs. Elaine A. (Elaine (Lainy) A. Newton); *1957* BA; ocent, Los Angeles Cnty. Museums of Art, Los Angeles, CA; 1359 Las Canoas Rd., Pacific Palisades, CA 90272, 310 459-032; Mark Dickinson
TERS, Mrs. Eleanor Shepard (Eleanor Shepard Sikes); *1924*
TERS, Mrs. Elizabeth (Elizabeth Lewis); *1919*
TERS, Mrs. Elizabeth (Elizabeth Grant); *1965*; r: 23 lbemarle Ave., Richmond, VA 23226, 804 353-2954
TERS, Mrs. Emily (Emily Loftis); *1948*; Retired Preschool chr.; r: 1935 Manor Ct., Kingsport, TN 37660, 423 247-7882; *eorge;* George Jr., Thomas, James
TERS, Mrs. Faith (Faith Catlin); *1953*
TERS, Mrs. Greta (Cherry) Barksdale (Greta Barksdale Brown); *966*; BA Butler Univ.; VP, SunTrust Bank, 901 Semmes Ave., ichmond, VA 23224, 804 291-0010; r: 6107 Robin Rd., ichmond, VA 23226, 804 282-9661; *Charles;* Charles T. III; cpeters@compuserve.com

****PETERS**, Mary; *1933* (See Larsen, Mrs. Mary)
****PETERS**, Mrs. Phoebe (Phoebe Rowe); *1931* AB
PETERS, Mrs. Sara (Sara Engelhardt); *1966*; USAF Europe Library, Service Ctr., APO, AE 09094
***PETERS**, Terry Areba; *1979* (See Voegele, Mrs. Terry Areba)
PETERS, Mrs. Virginia Grove (Virginia Grove Baublitz); *1989*; r: 3800 Marriottsville Rd., Randallstown, MD 21133
***PETERSEN**, Christine A.; *1974*
PETERSEN, Jeannine M.; *1975* (See Laskey, Mrs. Jeannine M.)
PETERSEN, Kristen Sue; *1988* (See Randolph, Mrs. Kristen Sue)
PETERSMEYER, Mrs. Frances (Frances Gregg); *1943* AB; r: 1400 Waverly Rd., Apt. B145, Gladwyne, PA 19035, 610 645-8827; *C. Wrede;* Susan, Gregg, Nancy
PETERSON, Amy Louise; *1989*; r: 649 Marion St., Denver, CO 80218
PETERSON, Andrea Jon; *1976* (See Philips, Ms. Andrea Jon)
PETERSON, Ann; *1968* (See Griffin, Mrs. Ann)
PETERSON, Mrs. Barbara (Barbara Prentiss); *1973*; BS Virginia Tech Univ.; Dir. Finance & Administration Dept. of Pathology, Univ. of Washington, HSB C-516 Box 357470, Seattle, WA 98195, 206 543-9473; r: 7307 Heather Way, Everett, WA 98203, 425 267-9443; *Bruce;* Christopher, John, Casi, Paul; bpbalasc@u.washington.edu
PETERSON, Mrs. Barbara (Barbara Bell); *1960*; Homemaker; r: 149 La Salle Ave., Piedmont, CA 94610, 510 547-4264; *Edward;* Ted, Steve, Carolyn; bugpeterson@msn.com
PETERSON, Mrs. Christine M. (Christine M. Johnson); *1973* AB; r: 904 Madiera Dr., Shorewood, IL 60436
****PETERSON**, Mrs. Clarissa (Clarissa Starling); *ACAD*
****PETERSON**, Irma W.; *ACAD*
PETERSON, Mrs. Jean (Jean Andrews); *1944*; Rosemary Hall; Homemaker; r: 40 Governors Rd., Apt. 2832, Hilton Head Island, SC 29928, 843 671-2019; *Martin;* Allyn Schiavone, Richard
****PETERSON**, Lois; *1926* (See Wilson, Mrs. Lois)
****PETERSON**, Mrs. Mary (Mary Judge); *1920*
PETERSON, Mrs. Ruth (Ruth Magee); *1951* AB; r: 549 Scottsdale Rd., St. Louis, MO 63122, 314 821-6405
***PETERSON**, Vera M.; *1937* (See Mitchell, Mrs. Vera M.)
PETESCH, Ann Hammond; *1951* (See Hazzard, Mrs. Ann Petesch)
****PETHICK**, Mrs. Faye (Faye Abraham); *1917*
****PETHICK**, Mary; *1938* (See Robinson, Mrs. Mary)
***PETHICK**, Sylvia; *1941* (See Maltby, Mrs. Sylvia)
***PETREE**, Mrs. Barbara (Barbara Fitch); *1955*
PETREE, Mary Jo; *1970* (See Murphy, Mrs. Mary Jo)
PETREY, Mrs. Jane C. (Jane C. Banks); *1969*; r: 1524 Benedict Pl., Auburn, AL 36830
PETRIE, Juliet J.; *1969* (See Harrison, Mrs. Juliet J.)
PETRIE, Suzanne Janel; *1991* (See Reed, Mrs. Suzanne Petrie)
****PETRITZ**, Margaret; *1921* (See Harris, Mrs. Margaret)
***PETRO**, Joy Ann; *1977*
PETRONE, Mrs. Alicia Gale (Alicia Gale Fairris); *1984* AB; r: 10 Rodrigo KNLS, Millbrook, NY 12545
PETRONE, Ms. Isabelle; *1999*; r: via Venezia 12, Trebisacce CS 87075, Italy
PETROVITS, Illona M.J.; *1974* (See Viehman, Mrs. Illona M.J.)
PETRULLI, Ms. Cari; *1999*; r: 2750 Turkey Farm Rd., N. Huntingdon, PA 15642
PETRUS, Desiree Anne, Esq.; *1986* BA; JD Ohio Northern Univ.; Lobbyist, Natl. Alliance for Retired Americans, 888 16th St. NW, Ste. 520, Washington, DC 20006, 717 503-5242; r: 1411 Vesta Dr., Harrisburg, PA 17112; b: dpetrusesq@cs.com
PETRUS, Gretchen Elizabeth; *1993* BA; Flight Attnd./French Speaker/Interpreter, Delta Air Lines; r: 109 E. 89th St. Apt. 4F, New York, NY 10128, 212 860-1060; r: gepetrus@yahoo.com
***PETTA**, Hilary Gallitan; *1984* (See Owen, Mrs. Hilary Gallitan)
PETTIFER, Mrs. Olivia Hardin (Olivia Cary Hardin); *1986* AB; BS Meredith Clg.; Interior Designer, Stewart Woodard Galleries, 715 W. Morgan St., Raleigh, NC 27603, 919 821-7122; r: 2213 Creston Rd., Raleigh, NC 27608, 919 834-5479; *Andrew;* opetifer@aol.com
PETTIGREW, Mrs. Rebecca Phillips (Rebecca Phillips Wilson); *1985* AB; r: POB 748, Stanardsville, VA 22973

PETTIGREW, Tammy; *1986*; Business Owner, My Cup Runneth Over, 24 Doewood Pl., Concord, VA 24538, 434 847-4688; r: Rte. 2, Box 141DH, Concord, VA 24538, 434 847-6131; r: caesart@hotmail.com

PETTINGA, Julia Ann; *1976* (See Stalnecker, Mrs. Julia Ann)

PETTIT, Mrs. Almena P. (Almena P. Hill); *1969* BA; Retired Health Care Mgmt.; r: 6961 McBride Point, Tallahassee, FL 32312, 850 893-3454; *Brooks;* binque@earthlink.net

****PETTIT**, Frances; *1944* (See O'Halloran, Mrs. Frances)

****PETTIT**, Mrs. Jane (Jane Dunlap); *1922*

****PETTY**, Mrs. Betty (Betty Campbell); *1939*

****PETTY**, Margaret J.; *1927*

****PETTY**, Mary; *1924* (See Hardwick, Mrs. Mary)

***PETTY**, Mary G.; *1937* (See Brittain, Mrs. Mary G.)

PETTYJOHN, Mrs. Frances (Frances Kemp); *1937* AB; r: 501 VES Rd., B, #204, Lynchburg, VA 24503

PETTYJOHN, Mrs. Mary E. (Mary E. Hesson); *1936* AB; r: Green Hill, Box 276, Monroe, VA 24574, 434 929-5898

PETTYPOOL, Jan; *1974* (See Johnson, Mrs. Jan)

PEVEAR, Patricia; *1958* (See Moore, Mrs. Patricia)

****PEW**, Mrs. Alberta (Alberta Hensel); *ACAD*

PEW, Alberta H.; *1949* (See Baker, Mrs. Alberta H.)

PEYATT, Lynn Marie; *2001* BA; r: 924 11th St., Pasadena, MD 21122, 410 360-2844

PEYRONNET, Mrs. Barbara Ann (Barb Ann Bernick); *1977*; BS Univ. of Richmond; Homemaker; r: 14530 Castleford Dr., Midlothian, VA 23113, 804 379-3532; *Doug;* Margaret, Anna; r: barbpey@aol.com

PEYTON, Anne G.; *1950* (See Cooper, Mrs. Anne P.)

PEYTON, Carolyn; *1964* (See Walker, Dr. Carolyn)

PEYTON, Emily; *1941* (See Higgins, Mrs. Emily)

****PEYTON**, Mrs. Evelyn (Evelyn Haile); *ACAD*

****PEYTON**, Kathryn; *1926* (See Moore, Mrs. Kathryn)

****PEYTON**, Mary M.; *1942* (See Turner, Mrs. Mary M.)

PEYTON, Simone Marie; *1985* (See Smith, Mrs. Simone Payton)

***PFAU**, Mrs. Anne E. (Anne E. Mayhew); *1962*

PFAUTZ, Julie Eleanor; *1978* (See Bodenstab, Mrs. Julie Eleanor)

****PFAUTZ**, Mrs. Margaret (Margaret Hogue); *1925* BA

PFEIFER, Mrs. Lauretta Jane (Lauretta Jane Scovel); *1984* AB; MED Univ. of New Hampshire; Elem. Tchr., Centerville Elem. Sch., 658 Bay Ln., Centerville, MA 02632, 508 790-9890; r: POB 774, Hyannis Port, MA 02647, 508 778-5150; *Bradford;* r: lspfeifer@aol.com

PFEIFFER, Cissee; *1956* (See Ward, Mrs. Cathleen (Cissee) Pfeiffer)

***PFEIFFER**, Clara B.; *1955* (See Rodes, Mrs. Clara B.)

PFEIFFER, Dr. Darelle Ann; *1998* BS; MD Temple Univ.; Podiatric Medicine & Surgery, Dept. of Veteran Affairs, NJ Healthcare Syst., Podiatry Dept. 112, 385 Tremont Ave., E. Orange, NJ 07018; r: 91 Western Dr., Howell, NJ 07731, 732 458-2894; r: sandyfeet_76@yahoo.com

****PFEIFFER**, Luima; *SPEC* (See Becker, Mrs. Luima)

PFEIFFER, Mrs. Lynn Norris (Lynn Adele Norris); *1975* AB; Lively Voc. Tech Florida; Private Computer Work; r: 12501 Morgan Rd., Hudson, FL 34669, 727 856-1377; *John;* Chris, John; lynnpfeiffer12501@msn.com

PFEIL, Ms. Christine Weiss (Christine L. Weiss); *1974* BA; MS Univ. of Michigan; Part-time Sci. Instr., Cleveland Museum of Natural Hist., 1 Wade Oval, University Cir., Cleveland, OH 44106, 216 231-4600; r: 21401 Maplewood Ave., Rocky River, OH 44116, 440 356-2324; Richard, Carolyn; pfeilclan@hotmail.com

PFINGSTEN, Ruth; *1938* (See Polster, Mrs. Ruth)

PFISTER, Alice; *1958* (See Auty, Mrs. Alice)

****PFISTER**, Bertha; *1917* (See Wailes, Mrs. Bertha)

***PFISTER**, Claire Virginia; *1985* AB

****PFISTER**, Mrs. Helen (Helen Jung); *1926*

PFLUG, Holly Elizabeth; *1984* (See Allport, Mrs. Holly Pflug)

PFLUGFELDER, Mrs. Anne Allen (Anne Margaret Allen); *1954* AB; Homemaker; r: 20 La Vista Dr., Ponte Vedra Bch., FL 32082, 904 285-1507; *John;* Susan-Margaret, John, Robert; mormorpf@aol.com

***PFOHL**, Mrs. Donna (Donna MacKenzie); *1974*

PHALEN, Mrs. Norma (Norma Jansen); *1952*; r: 836 Jurie S Cape Girardeau, MO 63701, 573 339-1781; *Robert;* Molly, Me Cary, Kate, Beth

PHAM THI THU, Lillian; *1952* (See Nguyen, Lillian Thu)

PHARR, Mildred; *1938* (See Clark, Mrs. Mildred)

PHEIL, Tricia Lynn; *1992* (See Johnson, Mrs. Tricia Lynn)

PHELAN, Mrs. Ashley Cobb (Ashley Elizabeth Cobb); *1992*; Account Exec., Dell Computer Corp.; r: 820 Hidden Pond C Lafayette, CA 94549; *Tommy;* Mary-Madison; ashley_phelan@dell.com

****PHELPS**, Anne; *1953* (See Phelps-Gorman, Ms. Anne)

****PHELPS**, Mrs. Elizabeth (Elizabeth O'Keefe); *1931*

***PHELPS**, Jessica M.; *1993* (See Molinelli, Mrs. Jessica M.)

PHELPS, Joan Dell; *1956* (See Burkett, Mrs. Joan Phelps)

***PHELPS**, Mrs. Mary (Mary Elliott); *1932*

PHELPS, Page E.; *1957* (See Coulter, Mrs. Page E.)

PHELPS, Mrs. Patricia (Patricia Burke); *1949*; Volunteer; r: 17 Hale St., Beverly, MA 01915, 978 927-1773; Patricia Eddy, Jo Jay

****PHELPS-GORMAN**, Ms. Anne (Anne Phelps); *1953*

***PHEMISTER**, Marko Nichol; *1994* BA

****PHILBIN**, Anne L.; *1938* (See Ellis, Mrs. Anne L.)

PHILBIN, Mrs. Charlotte Holland (Charlotte Holland Prothr *1995* BA; Homemaker; r: 3604 Caruth Blvd., Dallas, TX 752 214 692-9583; *Phillip;* Charlie, Luke; philbin@sbcglobal.net

PHILION, Suzanne (Suzie); *1961* (See Babcock, Mrs. Suzan (Suzie) Philion)

PHILIPS, Ms. Andrea Jon (Andrea Jon Peterson); *1976* AB Mktg. Mgr., West Corp., 509 789-4749; r: POB 14190 Spokane, WA 99214; *Morgan;* Mackenzie

***PHILIPS**, Elizabeth; *1934* (See Hastings, Mrs. Elizabeth)

PHILIPS, Ruth J.; *1956* (See Hollowell, Mrs. Ruth J.)

PHILIPSEN, Ms. Heidi E.; Columbia Univ.; Exec. Asst. to Mandarin Oriental Hotel Grp., 1775 Broadway, Ste. 310, N York, NY 10019, 212 399-3938; r: 7032 68th St., Glendale, 11385; *Niko Meissner;* Max

PHILLIPS, Ms. Abigail Elizabeth; *1996* BA; Govt. Affairs D Assn. for Competitive Tech; r: 1223 Maryland Ave. NE, Washi ton, DC 20002, 202 543-5230; aebp25@yahoo.com

PHILLIPS, Mrs. Beth Bohning (Beth Bohning Newberry); *198* Landscape Architecture; r: 570 Park Ave., #1D, New York, 10021

PHILLIPS, Beth J. (Beth Johnson); *1962* AB; Secy.; r: 4400 Chesapeake Ave., Hampton, VA 23669, 757 723-0716; *Jam*

PHILLIPS, Betty A.; *1958* (See Lupton, Mrs. Betty P.)

****PHILLIPS**, Mrs. Betty N. (Betty N. Irvine); *1941* AB

****PHILLIPS**, Mrs. Catharine E. (Catharine E. Schell); *ACAD*

***PHILLIPS**, Ms. Charlotte; *1995*

PHILLIPS, Mrs. Cora Lee (Cora Lee Logan); *1965* AB; r: 196 Cnty. Rte. 59, Dexter, NY 13634

PHILLIPS, Ms. Eleanor Anne; *1992* BA; Univ. of Richmo Horse Trainer/Owner, Fair Oak Farm Horse Boarding/3- Event Training, 500 Tremont St., Southern Pines, NC 28387, 692-0928; r: POB 188, Southern Pines, NC 28388; elphillips@earthlink.net

PHILLIPS, Mrs. Elizabeth (Elizabeth Bowley); *1938* AB; r: 96 Vernhardson Pl., Gig Harbor, WA 98332, 253 858-3 Robert, Jonathan

****PHILLIPS**, Elizabeth; *1931* (See LeMaster, Mrs. Elizabeth)

****PHILLIPS**, Ella P.; *1929* (See Hotchkiss, Mrs. Ella P.)

***PHILLIPS**, Emmie L.; *1941* (See Lohmeyer, Mrs. Emmie L.)

****PHILLIPS**, Frances; *1933* (See LaMotte, Mrs. Frances)

PHILLIPS, Mrs. Harriet (Harriet Pullen); *1943* BA; Homemak r: c/o John Schley, Asheville, NC 28802; *John;* Charles, Eleanor, Virginia

PHILLIPS, Mrs. Janet J. (Janet Johnston); *1951*; BA Wash ton Univ.; r: 2430 Sagamore Dr. NW, Atlanta, GA 30305, 404 2893; Carolynn, Cynthia, Angela, Julian

****PHILLIPS**, Mrs. Janet L. (Janet L. Appell); *1942*

****PHILLIPS**, Mrs. Jessie (Jessie Beavers); *ACAD*

***PHILLIPS**, Mrs. Joanne (Joanne Krout); *1967*

****PHILLIPS**, Katherine; *1928* (See Pope, Mrs. Katherine)

PHILLIPS, Ms. Kelly Marie; *2003*; r: 470 Hidden Valley Colorado Spgs., CO 80919, 719 593-5898

****PHILLIPS**, Louise; *ACAD* (See Hathaway, Mrs. Louise)

ILLIPS, Mrs. Margery (Margery Moses); *1966* AB; Legal Asst., Benesch Friedlander Coplan & Aronoff, 216 363-4554; 126 Merrimac St. Unit 39, Newburyport, MA 01950, 978 462-576;
maam@aol.com
ILLIPS, Marion; *ACAD* (See Ross, Mrs. Marion)
ILLIPS, Marsha J.; *1974* (See Smith, Mrs. Marsha P.)
ILLIPS, Mrs. Martha (Martha Diehl); *1934*
ILLIPS, Mrs. Mary (Mary Pope); *1925* BS
ILLIPS, Mrs. Mary Belle (Polly Belle Chilton); *1942*; BA Univ. f Texas; Homemaker; r: 1400 Alta Dr., Ft. Worth, TX 76107, 817 32-1629; *James;* James, Andrew, William, Mary
ILLIPS, Mary G.; *1972* (See Donohoe, Mrs. Mary Phillips)
ILLIPS, Melinda Lee; *1986* (See Waterbury, Mrs. Melinda Lee)
ILLIPS, Patsy; *1953* (See Brown, Mrs. Patsy)
ILLIPS, R.Avery; *1931*
ILLIPS, Mrs. Rebecca B. (Rebecca A. Bentsen); *1970*; BA Jniv. of Texas; Advanced Placement English Teacher, Tascosa IS, 3921 Westlawn, Amarillo, TX 79102; r: 3214 S. Parker, Amarillo, TX 79109, 806 353-3654; *Melvin;* Abigail, Catherine, Lauren;
rbp@melphillips.com
ILLIPS, Sarah; *1932* (See Crenshaw, Mrs. Sarah)
ILLIPS, Selby Royster; *1984* (See Smith, Mrs. Selby Phillips)
ILLIPS, Sheila D.; *1949*
ILLIPS, Mrs. Susanne (Susanne Landis); *ACAD*
ILLIPS, Ms. Tara Leigh; *1996*; r: 3924 Forest Glen Dr., Birmingham, AL 35213, 205 870-1908
ILLIPS, Mrs. Terry (Terry Faulkner); *1951* AB; r: POB 183, Morgan, VT 05853
ILLIPS, Mrs. Thomasia A.; *1970*
ILLIPS, Mrs. Virginia (Virginia Shoop); *ACAD*
ILLIPS, Mrs. Virginia A. (Virginia A. Young); *1967* AB
ILPOT, Lillian V.; *ACAD* (See Taylor, Mrs. Lillian V.)
ILPOTT, Mrs. Mary Ellen (Mary Ellen Naff); *1990* BA; Stay-At-Home-Mom; r: 4740 Ashley Cir., Blairsville, GA 30512, 706 79-3896; *Benjamin;* Emily, Molly, Nellie;
nep67@alltel.net
INIZY, Benita; *1952* (See Johnson, Mrs. Benita P.)
INIZY, Katharine Waterman; *1951* (See Mackie, Mrs. Katharine)
INIZY, Mrs. Katherine (Katherine Hagler); *1923* AB
INIZY, Mrs. Laura (Laura Haskell); *1965* BA; Realtor, Blanchard & Calhoun Real Estate Co., 601 Scott Nixon Memorial Dr., Augusta, GA 30907, 706 863-8953; r: 756 Tripps Ct., Augusta, GA 30909, 706 733-4138; *Stewart;* Laura, Louise, Marion;
phin3324@bellsouth.net
INIZY, Logan; *1936* (See Johns, Mrs. Logan)
INIZY, Marion Coles; *1940* (See Jones, Mrs. Thomas Barton)
INNEY, Mrs. Helen (Helen Avery); *1932*
INNEY, Louise; *1960* (See Caldwell, Mrs. Louise)
IPPEN, Lydia R.; *1942*
IPPS, Mrs. Margaret J. (Margaret J. Engelhard); *ACAD*
ILEGAR, Katharine M.; *ACAD*
IYFE, Mrs. Winifred (Winifred Swoyer); *1962*; r: 450 Lexington Ave., New York, NY 10017
CHA, Mrs. Kay Frances (Kay F. Parham); *1970* AB; Washington State Univ., MED UNC Greensboro; Corporate Ofcr., Classic Dyestuffs, Inc., High Point, NC; r: 6965 Lorien Charter Dr., Randleman, NC 27317, 336 674-8176; *David;* Amanda, Thomas;
cppdwp@aol.com
CKALL, Mrs. Margaret M. (Margaret M. Darden); *1969*
CKARD, Ann; *1941* (See McCarry, Mrs. Ann)
CKARD, Jean; *1935* (See Westnedge, Mrs. Jean)
CKEN, Mrs. Elizabeth Sherman (Elizabeth Sherman Etz); *1986* AB; MBA Clg. of William & Mary; Homemaker; r: 206 Lamplighter Ave., Lewisburg, WV 24901, 304 645-5694; *Craig;* Madison, Riley;
beth42@charter.net
CKENS, Jane; *1946* (See Church, Mrs. Jane)
CKERING, Mrs. Diana Cecil (Diana Ryan Cecil); *1979* AB; Vice Chmn. of the Bd., The Biltmore Co., 1 N. Pack Sq., Asheville, NC 28801; r: 1 Biltmore Estate Dr., Asheville, NC 28803, 828 274-9100; *George;* Chase, Devon
CKERING, Marie Louise; *1961* (See Grose, Mrs. Marie Louise)
CKERING, Nancy; *1956* (See Kendall, Mrs. Nancy)

****PICKETT**, Catherine M.; *ACAD*
****PICKETT**, Elizabeth; *1922* (See Mills, Mrs. Elizabeth)
PICKETT, Mrs. June (June Arata); *1953* BA; Retired; r: 111 River Oak Dr., Indian River Shrs., FL 32963, 772 231-6196; *Robert;* David, Janice;
june.pickett@earthlink.net
***PICKETT**, Mildred; *1930* (See Bost, Mrs. Mildred)
***PICO ESTRADA**, Sandra; *1980*
PIDGEON, Elizabeth; *1964* (See Parkinson, Mrs. Elizabeth)
***PIECH**, Pamela A.; *1971*
***PIEDRA**, Maria Paz de la; *1987*
PIEPER, Eugenie de Grasse; *1953* (See Pieper Meredith, Mrs. Eugenie (Janie) de Grasse)
PIEPER, Mrs. Laura L. (Laura Louise Fitton); *1998* BA; Reporter/Journalist, Perry Chief Newspaper, 1323 Second St., Perry, IA 50220, 515 465-4666; r: 2019 Otley Ave., Perry, IA 50220, 515 465-5670; *Nathan;*
lana627@juno.com
PIEPER MEREDITH, Mrs. Eugenie (Janie) de Grasse (Eugenie de Grasse Pieper); *1953*; Homemaker; r: 5101 Harlan Cir., Richmond, VA 23226, 804 282-7002; *William;* Claire, Massie Jr., John, Helen
****PIERCE**, Carolyn; *1933* (See May, Mrs. Carolyn)
PIERCE, Cynthia Elizabeth; *1984* (See Kohlenberger, Mrs. Cynthia Elizabeth)
PIERCE, Mrs. Diane (Diane Drouet); *1955*; r: Bartlett Island, Marshfield Hls., MA 02051
****PIERCE**, Mrs. Elizabeth (Elizabeth Jackson); *1928*
****PIERCE**, Elizabeth; *1944* (See Oliver, Mrs. Elizabeth)
PIERCE, Elizabeth; *1956* (See Bradshaw, Mrs. Elizabeth (Betty) P.)
****PIERCE**, Eva; *ACAD* (See Thornton, Mrs. Eva)
PIERCE, Mrs. Ida G. (Ida G. Todman); *1938*; Retired; r: 2137 Cedarfield Ln., Richmond, VA 23233, 804 762-9511
PIERCE, Mrs. Jane G. (Jane G. Illingworth); *1969* AB; r: 37 Timber Wood Dr., Danville, PA 17821
PIERCE, Ms. Johna Leigh; *1975* AB; r: 1703 Beard's Creek, Davidsonville, MD 21035;
jpierce@usda.gov
***PIERCE**, Ms. Karen Kay; *1993* BA
PIERCE, Ms. Kathlyn (Kathy) Michelle; *2002* BS; Mktg. Rep., Sacramento Business Journal, 1401 21st St., Ste. 200, Sacramento, CA 95814, 916 558-7824; r: 1539 Fifth St., Sacramento, CA 95814, 916 220-1318;
r: pierce02@sbc.edu
PIERCE, Lida L.; *1966* (See Small, Mrs. Lida L.)
PIERCE, Mrs. Linda Jean (Linda Jean Duke); *1970*; r: c/o M. Oliver, 150 E. Ponce de Leon Ave.,#250, Decatur, GA 30030
PIERCE, Mrs. Lucinda M. (Lucinda M. Lawrence); *1972* AB; Real Estate Sales, Prudential Nevada Realty, 214 Village Blvd., Incline Vlg., NV 89451, 800 827-1321; r: Box 5863, Incline Vlg., NV 89450, 775 832-2758; *Mark;* Nathan, Emily;
r: cpiemna@aol.com
***PIERCE**, Mrs. Margaret (Margaret Booth); *1945*
PIERCE, Margaret; *1948* (See McAvity, Mrs. Margaret)
****PIERCE**, Ms. Mary; *1948* AB
****PIERCE**, Mary E.; *1923*
***PIERCE**, Mary H.; *1951* (See Clark, Mrs. Mary H.)
****PIERCE**, Mrs. Maylen (Maylen Newby); *1922* AB
PIERDILUCA, Mrs. Gail Allison (Gail Allison Coyne); *1980* AB; r: 2107 N. Magnolia Ave., #2-D, Chicago, IL 60614
***PIERIE**, Mrs. Bonnie (Bonnie Blew); *1967* AB
***PIERMONT**, Mrs. Barbara (Barbara Stern); *1946*
PIERPOINT, Elizabeth Adair; *1983* (See Kerrison, Mrs. Elizabeth Pierpoint)
PIERRO, Ms. Darlene B.; *1969* AB; MED Univ. of MD, Clg. Park; Head of Sch., McLean Sch. of Maryland, 8224 Lochinver Ln., Potomac, MD 20854, 301 299-8277; r: 222 W. Montgomery Ave., Rockville, MD 20850, 301 294-4990;
dpierro@mcleanschool.org
****PIERSON**, Mrs. Kathleen (Kathleen Grant); *1955*
****PIERSON**, Mrs. Mary (Mary Whitmer); *ACAD*
PIERSON, Mrs. Mary F. (Mary F. Kraus); *1951*; BA Stanford Univ., MS Univ. of Southern California; Retired Librarian; r: 872 Harrison Ave., Claremont, CA 91711, 909 624-3974; William;
piersonmry@aol.com
****PIERSON**, Mary J.; *1946*
****PIERSON**, Mary R.; *1942* (See Fischer, Mrs. Mary R.)
****PIERSON**, Phoebe; *1936* (See Dunn, Mrs. Phoebe)

PIERSON, Ms. Virginia (Ginger) Butler; *1979* AB; William & Mary Clg.; Technical Dir., Dept. of The Army Ft. Myer, VA, 2322 Horseferry Ct., Reston, VA 20191, 703 390-5857; r: 3 Burgh Course, Williamsburg, VA 23188, 757 564-9669; Aryn Virginia, Benton Takota;
piersongin@aol.com

PIETRUCHA, Joan Marie; *1977* (See Furman, Mrs. Joan Marie)

PIFFATH, Pamela; *1970* (See Still, Mrs. Pamela)

*__PIGMAN__, Deborah L.; *1971* AB

PIKE, Cynthia Lee; *1984* (See Gaylord, Mrs. Cynthia Lee)

**__PIKE__, Helen; *1929* (See Scott, Mrs. Helen)

PIKE, Mrs. Mary (Mary Upshaw); *1946* ; r: 1185 Little Willeo Rd., Marietta, GA 30068

PIKE, Teresa Suzanne; *1987* (See Tomlinson, Mrs. Teresa Suzanne)

**__PILCHER__, Mrs. Lenora (Lenora Upton); *1922*

**__PILKINGTON__, Mrs. Ann (Ann Stevens); *1963*

**__PILKINTON__, Mrs. Florence (Florence Merrill); *1940* AB

**__PILLOW__, Dale; *1947* (See Kirkman, Mrs. Dale)

PILLSBURY, Hannah L.; *1974* AB; Volunteer; r: 7132 Tamarack Ct., Thiensville, WI 53092, 262 242-4695;
hannahp@execpc.com

PILLSBURY, Dr. Jeannette N.; *1972* AB; PhD Univ. Virginia, MED Univ. Virginia; Principal, Boston Public Schs., 612 Metropolitan Ave., Hyde Park, MA 02136, 617 635-8665; r: 59 Brington Rd., Brookline, MA 02445, 617 566-8015;
r: jn.pillsbury@verizon.net

**__PILLSBURY__, Mrs. Virginia (Virginia Noyes); *1944* AB

PILONERO, Mrs. Patricia Anne (Patricia Anne Mathews); *1981* AB; r: 656 Oakdale Dr., Plano, TX 75025, 972 517-0213

PINAIRE, Marla; *1980* AB; r: 8501 W. US 42, Goshen, KY 40026, 502 228-3020

PINCKNEY, Anne; *1963* (See Gay, Mrs. Anne P.)

**__PINCKNEY__, Mrs. Charlotte (Charlotte Kent); *1931* AB

PINCKNEY, Mrs. Helen (Helen Raney); *1966* BA; r: 2 Roslyn Rd., Richmond, VA 23226, 804 288-3367; *C.;* Sarah, Thomas;
cpinckney@maysval.com

PINCKNEY, Jane K.; *1957* (See Hanahan, Mrs. Jane P.)

PINE, Mrs. Corby Hancock (Corby Lynne Hancock); *1979* AB; MA Univ. Virginia; Adj. Prof., Towson Univ., York Rd., Baltimore, MD; r: 702 Saint Johns Rd., Baltimore, MD 21210, 410 435-8937; *Jonathan;* Jonny, Lauren;
jandcpine@worldnet.att.net

PINELLI, Carmen Kristina; *1985* (See Mones, Mrs. Carmen Pinelli)

PINGREE, Nancy; *1943* (See Drake, Mrs. Nancy)

PINKARD, Susan Withers; *1981* (See Morgan, Mrs. Susan Withers)

**__PINKERTON__, Eleanor; *1917* (See Greenwood, Mrs. Eleanor)

PINKERTON, Elizabeth; *1936* (See Scott, Mrs. Elizabeth Pinkerton)

**__PINKERTON__, Mary; *1913* (See Kerr, Mrs. Mary)

*__PINKHAM__, Ruth; *1934* (See Beggs, Mrs. Ruth)

PINKOS, Mrs. Margaret (Margaret Seaman); *1951* BA; AA CC of Alleghany Cnty.-PA; Info. Spec., Plum Sr. Ctr., 499 Ctr. New Texas Rd, Pittsburgh, PA 15239, 412 795-2330; r: 652 Carnival Dr., Pittsburgh, PA 15239, 724 325-2850; *George (Dec);* Marjorie, Beverly, Drew

PINNELL, Barbara (Bee); *1954* (See Pritchard, Mrs. Barbara P.)

**__PINNELL__, Mrs. Frances (Frances Bickers); *1945* AB

PINNER, Ms. Kathryn M.; *1970* AB; r: 137 S. Main St., Allentown, NJ 08501, 609 259-2669

PINSKY, Mrs. Sigrid Kristina (Sigrid Kristina Soderberg); *1977* AB; Volunteer; r: 3885 Nelson Dr., Palo Alto, CA 94306, 650 856-6511; *James;* Stina, David, Fraser;
sigridkp@yahoo.com

PINSLEY, Shawn K.; *1974* AB; r: 61 Wardell Ave., Rumson, NJ 07760

PINTO, Mrs. Lezlie Varisco (Lezlie Michelle Varisco); *1987* BA; Homemaker; r: 2424 Winton Ter. E, Ft. Worth, TX 76109, 817 923-7330; *Victor;* Victor, Brazos, Christian;
vhpinto@aol.com

PIONE, Mrs. Kathleen Diana (Kathleen Diana Abel); *1993* BA; Human Res. Mgr., ANC Rental Corp., 4680 Conference Way S., Boca Raton, FL 33431, 561 893-7555; r: 3841 N 37th Ave., Hollywood, FL 33021, 954 963-5057; *Nicholas;*
katiepione@aol.com

**__PIPER__, Gertrude; *1917* (See Skillern, Mrs. Gertrude)

PIPER, Jane E.; *1974* (See Gleason, Mrs. Jane E.)

PIPER, Mrs. Mary (Mary Gibbs); *1961* ; r: 3 Devon Hill Rd Unit D Baltimore, MD 21210, 410 323-8510; Thomas, Dixon

PIPER, Mrs. Nancy E. (Nancy E. Mortensen); *1974* BA; Sr. Prol Staff Member, US House of Representatives, 2361 Raybu Bldg., Washington, DC 20515, 202 226-2220; r: 6101 Baylis Knoll Ct., Alexandria, VA 22310, 703 765-5440; *Christophe* Katherine, Elizabeth;
b: nancy.piper@mail.house.gov

PIPER, Ms. Stephanie (Stephanie Beaudouin); *1969* ; Assoc. Media Dir., Univ. of Tennessee, 107 Communications Bld Knoxville, TN 37996; r: 5405 Riverbend Dr., Knoxville, TN 3791 *George;* Nicholas, Benjamin, Stephen;
stephanie-piper@utk.edu

**__PIPES__, Mrs. Ella (Ella King); *ACAD*

PIPES, Mrs. Lucile S. (Lucile S. Winerich); *1957* ; BA SMU r: 7611 Woodhaven, San Antonio, TX 78209, 210 824-345 *William*

PIPKIN, Ms. Staci Lee; *2001* ; r: POB 341, California, MD 206 301 863-5022

PIPLAR, Mrs. Cecile (Cecile Porter); *1936* ; r: 585 S. Greer S Apt. 902, Memphis, TN 38111, 901 327-6535; Cecile, Carol

PIRNIE, Heather; *1982* (See Albert, Mrs. Heather)

**__PIRNIE__, Mrs. Virginia G. (Virginia G. Billings); *1925*

PIRRET, Suzanne Louise; *1987* ; Actress; r: 2 Bridge Hollow F Califon, NJ 07830

PIRRONE, Chantal Claire; 1985 (See Sexton, Mrs. Chan Pirrone)

*__PIRRONE__, Genevieve Odile; *1982*

*__PISCIOTTA__, Mrs. Barbara Lee (Barbara Lee Young); *1969*

PISHKO, Allison Bennett (Allison Eileen Bennett); *1985* ; Hom maker; r: 12 Fairfax Ter., Chatham, NJ 07928, 973 701-14 *Ted;* Anna, Sarah

PITARD, Mrs. Chloe L. (Chloe Lansdale); *1961* BA; Dir., Way Ofc., Bayada Nurses, 512 W. Lancaster Ave., Ste. 2, Wayne, 19087, 610 975-9600; r: 601 Andover Rd., Newtown Sq., 19073, 610 356-6961; *David;* David, Derrick;
r: chloe@pitard.com

**__PITCHER__, Mrs. Annie V. (Annie V. Kelly); *1924*

**__PITCHER__, Mrs. Frances (Frances Richardson); *1913* AB

PITCOCK, Mrs. Prudence Saunders (Prudence Shaw Saunde *1979* ; BS Univ. of Georgia, Athens; Homemaker/Horse Trr r: 103 Vernon Rd. NE, Rome, GA 30165; *Wade;* Justin, Geor pru_wade@msn.com

PITERA, Mrs. Ellen Ober (Ellen Eriksen Ober); *1993* BA; ME Univ. of Virginia; Tchr.; r: POB 1022, Orange, VA 22960, 477-3380; *Rob;*
ellenpitera@yahoo.com

PITLER, Mrs. Susan Louise; *1979* AB; r: 12612 Davan Dr., Si Spring, MD 20904, 301 680-3151

PITMAN, Ms. Bonnie L.; *1968* BA; MA Tulane Univ.; Deputy I Dallas Museum of Art, 1717 N. Harwood, Dallas, TX 75201, 922-1232; r: 5343 Edmondson Ave., Dallas, TX 75209, 214 3 2373; David;
6pitman@dallamuseumofart.org

**__PITMAN__, Peggy; *1947* (See Degolyer, Mrs. Peggy)

PITTMAN, Mrs. Alice Elizabeth (Alice Elizabeth Keyes); *198* AB; MBA Georgetown Univ.; r: 8110 Georgetown Pike, Mc Le VA 22102; *Gary;*
r: akeyespittman@cox.net

PITTMAN, Mrs. Elizabeth (Elizabeth Brawner); *1959* AB; r: 5 New London Trace NW, Atlanta, GA 30327, 404 252-9178

PITTMAN, Margaret; *1967* (See Patterson, Rev. Margaret)

PITTMAN, Mary Kathleen; *1979* (See Moore, Mrs. Mary Kathle

PITTS, Mrs. Christine C. (Christine C. Tarricone); *1976* ; r: 1 Nautilus Ln., Ponte Vedra Bch., FL 32082, 904 285-3378

PITTS, Elizabeth Berrien; *1982* (See McVay, Mrs. Elizab Berrien)

PITTS, Ms. Elliott; *1991* BA; Devel. Dir., Barbara Bush Childr Hosp., Maine Med. Ctr., Portland, ME 04102, 207 871-2 r: 18 Churchill, S. Portland, ME 04106, 207 232-6003;
sarahelliottpitts@yahoo.com

PITTS, Mimi; *1971* (See Dixon, Mrs. Emily (Mimi) P.)

PITTS, Mrs. Rebecca Susan (Rebecca Susan Seabrook); *19* BA Univ. of VA; Dir. of Rsch., Bloodstock Rsch., POB 4097, ington, KY 40544, 859 223-4444; r: 6356 Ware Rd, Paris, 40361, 859 987-0911; *Dan;* Sarah;
rssscpdcp@aol.com

TTS, Mrs. Ruth Berrien (Ruth Berrien Carpenter); *1958* AB; Media Escort, 205 967-7539; r: 3349 S. Brookwood Ln., Birmingham, AL 35223, 205 967-5369; *William;* Elizabeth, William, Charles

TTS, Victoria O.; *1968* (See Hildreth, Mrs. Victoria O.)

TZ, Anna M.; *1973*

XLEY, Mrs. Kathryn (Kathryn Spencer); *1963* BA; Ret. Teacher; r: 485 S Five Forks Rd, Monroe, VA 24574, 434 929-1232; *Rex;* Tony Drumleller, Scott Drumlelle, James Drumlelle; ktbugg4@aol.com

LACE, Katharine Tinsley; *1980* (See Lockhart, Ms. Katharine Tinsley)

LACE, Lauren Richmond; *1978* (See Young, Mrs. Lauren Richmond)

LACEK, Ms. Nelle A. (Nelle A. Newton); *1975*; BS Southern Methodist Univ., MBA American Grad. of Intl. Mgmt.; Homemaker; r: 44 S. Knoll Rd., Mill Valley, CA 94941, 415 381-6204; *David;* Brenna, Kennedy; nellehome@aol.com

LAIN, Ruth; *1918* (See Huntress, Mrs. Ruth)

LAIN, Ms. Seth Ashby Julia; *2000*

LAISTED, Mrs. Courtney Elizabeth (Courtney Elizabeth O'Dea); *1994* BA; MA Marymount Univ., BSN Marymount Univ.; Pediatric Oncology Nurse, Carolinas Med. Ctr., Charlotte, NC; r: 6627 Elfreda Rd, Charlotte, NC 28270, 704 770-0478; *Laurence;* r: coplaisted@msn.com

LAKSIN, Mrs. Ruth (Ruth Meyers); *1933* AB

LAMP, Barbara; *1955* (See Hunt, Mrs. Barbara)

LAMP, Mrs. Louise (Louise Chapman); *1929*

LAMP, Lydia Ann; *1955* (See Mower, Mrs. Lydia P.)

LANCK, Jamie; *1981* (See Martin, Mrs. Jamie Planck)

LANK, Ms. Heather Lorene; *1996* BA; r: 9908 Rand Dr., Burke, VA 22015, 703 250-7599; nether9268@aol.com

LANK, Ms. Louise R. (Louise R. Broome); *1972*

LANK, Mrs. Susan D. (Susan Farnum Dern); *1973* BA; MA SUNY Clg.-Oneonta; Homemaker; r: 11 Muterfield Ct., Slingerlands, NY 12159, 518 439-4028; *David;* Elena; plankdse@earthlink.net

LAPINGER, Mrs. Adele (Adele Wolfson); *1950*

LATER, Mrs. Griselda (Griselda Deringer); *1937* AB

LATT, Mrs. Carol Fiske (Carol Jennings Fiske); *1976*; BS Univ. NC, Chapel Hill; Ofc. Mgr., Dr. N.H. Tucker, 2149 St. Johns Ave., Jacksonville, FL 32204, 904 384-2525; r: 4376 Roma Blvd., Jacksonville, FL 32210, 904 389-5110; *Harry;* Eleanor, Katherine, Anne; cfp123@aol.com

LATT, Ms. Deirdre Alexandra; *1983* AB

LATT, Mrs. Dorothy (Dorothy Devore); *1944* BA

LATT, Jean G.; *1973* (See Spencer, Jean P.)

LATT, Robin DeVore; *1982* (See Wetherbee, Mrs. Robin DeVore)

LATT, Tina; *1964* (See Kemper, Mrs. Christine (Tina) P.)

LATTEN, Ms. Helen; *1941*

LATZ, Alexandra Lee; *1979*; r: 2843 Vista Mariana, Carlsbad, CA 92009

LAYER, Mrs. Jill (Jill Whittaker); *1989* AB; r: 7868 Lakewood Dr., Austin, TX 78750; illplayer@austin.rr.com

LAYFORTH, Mrs. Elizabeth H. (Elizabeth S. Holloway); *1970*; BA Univ. Kentucky Lexington, AS Eastern Univ.; Horse Farm Owner/Mgr., Blue Fox Farm, 5685 Sulphur Well Rd, Lexington, KY 40509, 859 264-7704; r: same; *R.;* John; eplayforth@hotmail.com

LEASANCE, Mrs. Grace (Grace Anderson); *ACAD*

LEASANT, Mrs. Carlotta (Carlotta Peebles); *1921*

LEASANTS, Mrs. Claudia F. (Claudia F. Forman); *1970*; MS Johns Hopkins Univ., BA George Mason Univ.; Pres., Suburban Properties Inc., 24012 Frederick Rd., Clarksburg, MD 20871, 301 428-0800; r: 15408 Conrad Spring Rd, Boyds, MD 20841, 301 428-3875; *William (Don);* Ross Ostrander, Casey; cpleasansts@pleasants.org

LEASANTS, Mrs. Edna (Edna McGehee); *1929*

LEASANTS, Emily; *1965* (See Smith, Mrs. Emily P.)

LEASANTS, Margaret; *1930* (See Skinner, Mrs. Margaret)

PLEASANTS, Mrs. Ruth Leake (Ruth Leake Myers); *1934* BA; Homemaker/Volunteer; r: 1244 Arbor Rd No 464, Winston-Salem, NC 27104, 336 722-8882; *Clifton;* Clifton Jr., Emily

PLENGE, Ms. Wendi Lu (Wendi Lu Brunell); *1982*; r: 724 Westmont Rd, Montecito, CA 93108, 805 695-0908; Sharsten; r: wendiluandshar@aol.com

PLETSCHER, Ms. Jacqueline Holly; *1997*; r: 3354 Leroy Dr., Idaho Falls, ID 83406, 208 523-2410

PLEXICO, Virginia Penn (Virginia Reid Penn); *1961* AB; Retired Editor; r: POB 148, Chatham, MA 02633, 508 945-2293

****PLOEHN**, Jean; *1931* (See Wernentin, Mrs. Jean)

PLOGER, Ms. Kirsten; *1996*; r: Froschweg 4, Bellheim 76756, Germany

PLONKA, Mrs. Andria C. (Andria B. Calhoun); *1967* AB; MS Pennsylvania State Univ., PhD Pennsylvania State Univ.; Library Aide, Carpenter Elem. Sch., Midland, MI 48640, 989 923-6411; r: 508 Lingle Ln., Midland, MI 48640, 989 631-5463; *James;* Joel, Jessica; r: plonkajh@concentric.net

PLOWDEN, Elinor; *1974* (See Boyd, Mrs. Elinor)

PLOWDEN, Helen Gabriel; *1965* (See Freeman, Mrs. Helen Gabriel)

***PLOWMAN**, Ms. Andrea Noelle; *1999*

PLUMB, Ann; *1958* (See Duke, Mrs. Ann)

PLUMB, Polly; *1952* (See deButts, Mrs. Polly)

****PLUMB**, Vivian; *1927* (See Palmer, Mrs. Vivian)

****PLUMER**, Mrs. Elizabeth (Elizabeth Atcheson); *1911*

PLUMLEY, Carolyn Warren; *1985* (See Stombock, Mrs. Carolyn Warren)

PLUMLEY, Mrs. Marie (Marie Chapin); *1957* AB; r: 3231 N Albemarle St., Arlington, VA 22207, 703 536-9610; *Allan;* Carolyn; mimiplum@aol.com

****PLUMMER**, Mrs. Elizabeth (Elizabeth Higgins); *1932* AB

****PLUMMER**, Emily B.; *1924* (See Heinen, Mrs. Emily B.)

****PLUMMER**, Evelyn; *1923* (See Read, Mrs. Evelyn)

PLUMMER, Polly; *1949* (See Mackie, Mrs. Polly P.)

PLUMMER, Mrs. Sally Gammon (Sally Jarvis Gammon); *1954* AB; Dir. of Publications Retired, Colorado Acad., 3800 S. Pierce St., Denver, CO 80235, 303 986-1501; r: 3333 E. Florida Ave., Number 39, Denver, CO 80210, 303 733-8164; Sarah, David, Nancy; splummer@cu.campuscwix.net

PLUNKETT, Elizabeth; *1948* (See Williams, Mrs. Elizabeth P.)

***PLUNKETT**, Ellen Moore; *1984* AB

****POAGUE**, Catherine; *ACAD* (See Leffel, Mrs. Catherine)

POARCH, Martha Elizabeth; *1958* (See Farmer, Mrs. Martha Poarch)

****POCHAT**, Louise; *1921* (See Hattersley, Mrs. Louise)

PODESTA, Susan Carol; *1985* (See Cozzi, Mrs. Susan Carol)

PODY, Kristina Lynne; *1995* (See Hibdon, Mrs. Kristina Lynne)

****POE**, Polly; *1940* (See Richmond, Mrs. Polly)

***POE**, Mrs. Stacy Lane (Stacy Lane Shelton); *1989*

POER, Mrs. Bowdre Budd (Katharine Bowdre Budd); *1946*; Homemaker; r: 3 Wheelwright Ct., Greensboro, NC 27455, 336 286-2899; *John R. (Dec);* Katharine, John, James, Anne

POER, Carole; *1966* (See Williams, Mrs. Carole Poer)

POER, Katharine; *1968* (See Clendenin, Mrs. Katharine (Kathy) P.)

***POFF**, Laura Dee; *1983* (See Smith, Mrs. Laura Dee)

****POFF**, Mrs. Magdalen (Magdalen Andrews); *1954* AB

POFFENBARGER, Mrs. Karin Richelle (Karin Richelle Hayes); *1986*; BBA Univ. of Central Florida, MA Webster Univ.; VP Client Svcs., ICC Capital Mgmt. Inc., 390 Orange Ave. #2600, Orlando, FL 32801, 407 839-8440; r: 186 Varsity Cir., Altamonte Spgs., FL 32714, 407 774-1321; *Craig;* b: rhayes@icccapital.com

****POGUE**, Mrs. Faye (Faye Elliott); *ACAD*

POGUE, Helen Celeste; *1962* (See Sanders, Mrs. Helen Celeste)

POGUE, Janice E.; *1971* AB; r: 126 Benham Dr., Chattanooga, TN 37421, 423 892-5031

POHL, Suzanne; *1959* (See Moulton, Mrs. Suzanne)

****POINDEXTER**, Daisye; *1930* (See Hawkins, Mrs. Daisye)

****POINDEXTER**, Jane; *1928* (See Steward, Mrs. Jane)

POINDEXTER, Mary L.; *1936* (See Willingham, Mrs. Mary P.)

POINDEXTER, Mrs. Virginia (Virginia Shackelford); *1947*; Retired; r: 1215 Mallicotte Ln., Newport News, VA 23606, 757 596-0604; *John;* John Jr., Abby P. Bing, Amanda B. Wood

POINTER, Mrs. Paula P. (Paula Purse); *1956*; BA Univ. of Alabama, MA Univ. of Alabama at Birmingham; Retired Couns.; r: 2522 Mountain Brook Cir., Birmingham, AL 35223, 205 870-1742; *Sam;* Minge, Sam; pointers@prodigy.net

POISOT, Mrs. Deborah (Deborah Gayler); *1968*; BA Syracuse Univ.; Artist/Photographer/Rancher, Blue Horse Ranch, 8901 Bluff Springs Rd, Austin, TX 78744, 512 291-9153; r: same; dpoisot@realtime.com

****POLAN**, Mrs. Evelyn (Evelyn Broh); *ACAD*

****POLAN**, Mrs. Frances E. (Frances E. Puckett); *1929*

****POLAND**, Mrs. Florence (Florence Shortau); *1927* BS

POLESKI, Mrs. Dana Lee (Dana Lee Bordvick); *1998* BA; Public Relations & Mktg., Amazement Square, 27 Ninth St., Lynchburg, VA 24504, 434 845-1888; r: 319 Bruner Rd., Monroe, VA 24574, 434 929-4381; *S.;* r: dana@dlbcreatives.com

POLEVITZKY, Capt. Katherine Irene, USMC; *1993* BA; Boston Univ.; Communications Ofcr., Manpower, Headquarters, USMC, 3280 Russell Rd., Quantico, VA 22134, 703 784-9233; r: 4859 Benecia Ln., Dumfries, VA 22026, 703 878-2211; r: polevitzky@hotmail.com

****POLIKOFF**, Mrs. Margaret (Margaret New); *1930* AB

POLIZOS, Mrs. Barbara (Barbara Mitchell); *1978*; r: 104 Ralston Rd., Richmond, VA 23229

****POLK**, Ella; *1925* (See Brough, Mrs. Ella)

POLK, Ms. Katherine Perkins; *1993*; r: POB 472, Burt Lake, MI 49717

POLK, Mrs. Mary (Mary Collett); *1961*; r: 621 Ellinger Rd, Burt Lake, MI 49717, 231 548-5521; *Albert;* Katherine

POLLACK, Anna Louise; *2002* (See Ballantine, Mrs. Anna Pollack)

POLLAK, Mrs. Elisabeth (Elisabeth Hicks); *1945* AB; State Dept.; r: 1129 N. Ivanhoe St., Arlington, VA 22205, 703 538-2637; *Julian A.;* Jay, Betty (Dec)

****POLLAK**, Mrs. Estelle (Estelle Weslow); *1912*

***POLLARD**, Mrs. Caralisa (Caralisa Barry); *1932*

****POLLARD**, Mrs. Catherine L. (Catherine L. Miller); *1923*

POLLARD, Jean; *1946* (See Kline, Mrs. Jean)

****POLLARD**, Julia; *1927*

***POLLARD**, Martha Allen; *1985*

POLLARD, Meghan Marie; *1999* (See Leypoldt, Mrs. Meghan Marie)

POLLARD, Mrs. Sara (Sara Galt); *1958* AB; r: 78 Williams St., Pittsfield, MA 01201, 413 443-3199; Edward III, Scott, Gregory

POLLEY, Lucinda Lynn; *1997* (See Howe, Mrs. Lucinda Polley)

POLLEY, Mary Kay; *1958* (See Bullard, Mrs. Mary Kay)

POLLEY, Mrs. Virginia L.C. (Virginia L.C. Spangler); *1976* BA; Sales, Self-employed; r: 588 W. Brow Rd, Lookout Mtn., TN 37350, 423 825-0250; *David;* Frank; dpolly534@aol.com

****POLLITT**, Mrs. Agnes V. (Agnes V. Daugherty); *1923*

***POLLITT**, Mrs. Martha E. (Martha E. North); *1933*

POLLOCK, Deborah J.; *1973* (See Arce, Mrs. Deborah J.)

POLLOCK, Ms. Gina Armeni; 1989 AB; MBA American Grad. Sch. Intl Mgmt.; Dir., Charles Schwab, 415 667-8242; r: 1946 Powell St., San Francisco, CA 94133, 415 397-5332; *Shawn Davis;* Sydney; r: gpollock@pacbell.net

POLLOCK, Kerry Allyson; *1993* (See Pollock-Thomas, Mrs. Kerry Allyson)

POLLOCK, Marcia; *1970* (See Ragsdale, Mrs. Marcia P.)

***POLLOCK**, Mrs. Mary (Mary Norman); *1941* BA

POLLOCK, Trisha Lynne; *1992* (See Best, Mrs. Trisha Lynne)

POLLOCK-THOMAS, Mrs. Kerry Allyson (Kerry Allyson Pollock); *1993* BA; Dir., Cox Communications, 1400 Lake Hearn Dr., Atlanta, GA 30319, 404 847-6280; r: 6850 Peachtree Dunwoody Rd 710, Atlanta, GA 30328, 678 320-0033; kerry.thomas@cox.com

POLSKY, Dr. Jane; *1968*; Writer & Cnslt., Jane Polsky PhD, 3527 Dayton Ave., Louisville, KY 40207, 502 897-5804; r: same

POLSON, Sally-Ann; *1978* (See Polson-Slocum, Ms. Sally-Ann)

POLSON-SLOCUM, Ms. Sally-Ann (Sally-Ann Polson); *1978* AB; Sr. VP, American Health Holding, 921 Eastwind Dr., Ste. 104, Westerville, OH 43081, 703 690-2385; r: 8521 Century Oak Ct., Fairfax Sta., VA 22039, 703 643-2509; *William Slocum;* Steven; spolson@ahhinc.com

POLSTER, Mrs. Ruth (Ruth Pfingsten); *1938*; BA Washington Univ.-St. Louis; Retired; r: 22420 Calverton Rd, Shaker Hts., OH 44122, 216 464-0454; *William A.(Dec);* David MD, Robert W.

***POMEROY**, Ms. Helene Suzanne; *1981*

POMROY, Mrs. Jayme Lee (Jayme Lee Calabrese); *1998* BA; Dell Computer Corp.; r: 1500 Campanella Cove, Round Rock, TX 78664, 512 828-4001; jayne_pomroy@dell.com

PONCE, Mrs. Jessica John (Jessica Elaine John); *1995* BA; Homemaker; r: 1526 34th Ave., Vero Beach, FL 32960, 772 794-1757; *Steven;* Steven T. III; r: poncejj@aol.com

PONCY, Ms. Alison Elizabeth; *2000*; r: 2194 Delta Way, Tallahassee, FL 32303

****POND**, Mrs. Helen (Helen Sturgis); *ACAD*

****POND**, Susan M.; *1970* (See Carr, Mrs. Susan M.)

PONDER, Mrs. Saynor Johnson (Eleanor Saynor Johnson); *1957* AB; Homemaker; r: 212 Idle Hour Dr., Macon, GA 31210, 478 477-1372; *Herbert;* Herbert, Eleanor, Saynor, William; saynorjp@aol.com

PONTE, Ms. Carolyn Eastman Dryden; *2000* BS; r: 1605 MacGuffie Ct., Virginia Bch., VA 23464, 757 479-4721

PONTON, Kimberly Dawn; *1999* (See Rhodes, Ms. Kimberly Dawn)

PONTON, Mrs. Sarah Moshenek; *2000* BA; French Tchr., Nelson Cnty. HS, 6919 Thomas Nelson Hwy., Lovingston, VA 22949; r: 8185 Rockfish River Rd., Schuyler, VA 22969, 434 831-2932; *Richard;* Brittany, Danielle, Kristen; r: sponton@juno.com

PONZER, Mrs. Neill Myers (Neill Myers); *1965*; BA Univ. of Mississippi; Ret. Exec. VP, Lintas, 1503 Scottsville Rd, Bowling Green, KY 42104, 212 986-5041; r: 307 E 44th St., New York, NY 10017, 270 842-7626; *William;* Rodes

***POOLE**, Dorothy; *1967* (See Linkert, Mrs. Dorothy)

****POOLE**, Evelyn; *1935* (See Brown, Mrs. Evelyn)

***POOLE**, Mrs. Gloria (Gloria Peniston); *1943*

****POOLE**, Mrs. Julie Drennen (Julie Drennen Webb); *1980* AB

POOLE, Mrs. Lillian H. (Lillian Headley); *1966*; r: 1805 Linden Ln., Tallahassee, FL 32308, 850 385-5228

POOLE, Linda Carole; *1975* (See Maggard, Ms. Linda Poole)

POORE, Ms. Emily Lea; *1999* BA; Tchr./Supv.; r: 598 Main St., W. Newbury, MA 01985; elpoore@hotmail.com

****POORE**, Frances H.; *1926* (See Shively, Mrs. Frances H.)

POPE, Anne; *1952* (See Wells, Mrs. Anne)

POPE, Mrs. Christina Alice (Christina Alice French); *1978* AB Teaching Asst., Kearns Elem.; r: 63 Day St., Granby, CT 06035; 860 653-7922

****POPE**, Mrs. Dorothy (Dorothy Travis); *1923*

POPE, Mrs. Eleanor J. (Eleanor J. Cain); *1958* AB; r: 930 Hampton Hill Rd., Columbia, SC 29209, 803 776-6339

POPE, Mrs. Elizabeth Stockwell (Elizabeth Stockwell Dykes); *1983* BA; Decorator, Self-Employed, 3015 Rivermead Dr., Atlanta, GA 30327, 404 355-2773; r: 3655 Tuxedo Rd NW, Atlanta, GA 30305, 404 846-8007; Ross, Carter

****POPE**, Flora; *1928* (See Bruce, Mrs. Flora)

POPE, Frances E.; *1949* (See Evans, Mrs. Frances E.)

POPE, Mrs. Frances Lynn (Frances Lynn Warren); *1968*; r: 45[illegible] Lamar Dr., Macon, GA 31210, 478 477-6298

****POPE**, Mrs. Helen L. (Helen L. Olson); *1945*

***POPE**, Mrs. Jean (Jean Perkins); *1963*

****POPE**, Mrs. Katherine (Katherine Phillips); *1928*

****POPE**, Mary; *1925* (See Phillips, Mrs. Mary)

POPE, Mary Waites; *1964* (See Kennedy, Mrs. Mary Waites)

****POPE**, Mrs. Nancy L. (Nancy L. Roberts); *1963* AB

POPE, Sara Elizabeth; *1979* (See Titchener, Mrs. Sara Elizabeth)

POPERA, Mrs. Lisa Lucas (Lisa Ann Lucas); *1988* AB; Homemaker; r: 8315 Larkmeade Ter., Potomac, MD 20854, 301 29[illegible] 2736; *Greg;* Ashleigh, Alexa, John; llpopera@aol.com

****POPP**, Lauretta; *1926* (See Mericka, Mrs. Lauretta)

POPPELL, Mrs. Betty (Betty Burgess); *1933*; r: POB 298 McIntosh, FL 32664

PORCARELLI, Ms. Angela; *1998*; r: Via Verdi 12/e, Cerretto D'esi 60043, Italy

****PORCH**, Dorcas D.; *1929*

***PORCHER**, Harriet; *1945* (See Barnwell, Mrs. Harriet)

)RRITT, Mrs. Susan Carter (Susan Carter Jefferson); *1983* AB; Special Needs Children, Cherry Creek; r: 5238 S Jebel St., Aurora, CO 80015, 720 535-6678; ueporrt@poinet.com

)RSCHE, Mrs. Mary (Mary Higgins); *1934*; Retired; r: 34 Parish Rd. N., New Canaan, CT 06840, 203 966-4495

)RTER, Ann; *1948* (See Mullen, Mrs. Ann)

)RTER, Mrs. Ann Bruce (Ann Bruce Faircloth); *1986* AB; Professor, Fndn. Mortgage Grp., 2200 Valleydale Rd., Birmingham, AL 35244; r: 2021 Shagbark Rd, Birmingham, AL 35244, 205 985-7493; lubilly5@aol.com

)RTER, Augusta; *1930* (See Forbes, Mrs. Augusta)

)RTER, Carol Sidney; *1975* AB; MBA Case Western Reserve Univ.; Corporate Secy./Mktg. Dir., Park View Fed. Savings Bank, 30000 Aurora Rd, Solon, OH 44139, 440 248-7171; r: 31179 S. Woodland Rd., Pepper Pike, OH 44124, 216 831-1583; : carol.porter@parkviewfederal.com

)RTER, Mrs. Catherine (Catherine Towne); *1919* AB

)RTER, Mrs. Catherine (Catherine Tift); *1944* AB; Former Realtor, Harry Norman Realty, Chairman of Bd. Cerebal Palsy Ct., Colonial Dames of America; r: 3089 Habersham Way, NW, Atlanta, GA 30305, 404 846-0440; *James T. (Dec);* Catherine, Pattie, James Jr., Thomas, Russell; eporter@aol.com

)RTER, Ms. Catherine Tift; *1968* AB; r: 3616 Fulton St., NW, Washington, DC 20007, 202 965-1050; *James Fuller*

)RTER, Cecile; *1936* (See Piplar, Mrs. Cecile)

)RTER, Mrs. Christina (Christina Wright); *1945* BA

)RTER, Ms. Elisabeth Scott (Elisabeth Scott); *1964*; Pres., Antique & Contemporary Leasing, 709 12th St., SE, Washington, DC 20003, 202 547-3030; r: 3122 P St., NW, Washington, DC 20007, 202 965-1774; *Paul Nitze;* Erin; : esporter@aol.com

)RTER, Mrs. Elizabeth (Elizabeth Joy); *1928*

)RTER, Julia; *1964* (See Stallings, Mrs. Julia)

)RTER, Katharine; *1939* (See Read, Mrs. Katharine)

)RTER, Kathleen K.; *SPEC*

)RTER, Mrs. Laurinda (Laurinda Wright); *1968*

)RTER, Louise L.; *1939* (See Stone, Mrs. Louise L.)

)RTER, Marion; *1933* (See Ure, Mrs. Marion)

)RTER, Mary Barclay; *1976* (See Troupe, Mrs. Mary Barclay)

)RTER, Melanie R.; *1974* (See Sons, Mrs. Melanie R.)

)RTER, Mildred D.; *ACAD* (See Taylor, Mrs. Mildred D.)

)RTER, Ms. Monica B. (Monica Ballard); *1957* AB; MME Univ. of Vermont; Family Devel. Spec./Emeritus Prof., Univ. of Vermont Ext. Svc.; r: 8 Churchill, Woodstock, VT 05091, 802 457-2516; William G., Lidia Simon; nobapor@adelphia.net

)RTER, Mrs. Richard (Ardis Fratus); *1948* AB; Retired Interior Designer, 781 640-3763; r: E. Bay #411-B, 94 Broadreach, N. Weymouth, MA 02191, 781 340-9859; *Richard;* Robin, Lisa, Thais, Heather, Harold Edwin, Weston Thayer

)RTER, Sarah; *1965* (See Boehmler, Mrs. Sarah Porter)

)RTEUS, Mrs. Gertrude (Gertrude Whitemore); *1922*

)RTMAN, Jana Lee; *1982* AB

)RTMANN, Jean Frances; *1945* (See Allen, Mrs. Jean Frances)

)RTMANN, Laura; *1914* (See Mueller, Mrs. Laura)

)RZELIUS, Mrs. Mary Elizabeth (Mary Elizabeth Clemons); *1933* AB

)SEY, Margaret; *1926* (See Brubaker, Mrs. Margaret)

)SEY, Susan Randolph; *1980* (See Ludeman, Mrs. Susan Randolph)

)SSELT, Jeanne; *1941* (See Clear, Mrs. Jeanne)

)ST, Mrs. Audrey (Audrey Breitinger); *1951* AB; Retired; r: 9 Hoffses Dr., Camden, ME 04843, 207 236-9880; *R.;* Jane, Harry, Audrey; : audreypost@adelphia.net

)ST-FERRANTE, Mrs. Pamela (Pamela McConnell); *1968* AB; MFA Vermont Tech Clg., MED Tufts Univ.; Writer/Part-time Faculty, Writing & Healing/Lesley Univ., 617 492-5394; r: 988 Memorial Dr., Cambridge, MA 02138; *Robert Ferrante;* Whitney, Tyler;)post@writingandhealing.com

)STLES, Mrs. Elizabeth (Nell) (Elizabeth Tyson); *1931* BA; BA Sweet Briar Clg.; Retired Volunteer, Red Cross & American Women Volunteer Svc.; r: 4000 Cathedral Ave. NW, Apt. 152-B, Washington, DC 20016, 202 338-9345; *Hugh (Dec)*

POSTON, Mrs. Kathryn O. (Kathryn O. Whichard); *1976*; MA North Carolina State Univ.; r: 515 W. 2nd Ave., Windermere, FL 34786, 407 876-0276

****POSTON**, Mrs. Martha E. (Martha E. Lee); *1930* AB

POTIER, Jessica Katherine; *1980*; r: 1406 Caffin Ave., New Orleans, LA 70117

POTRYKUS, Mrs. Jane Mary (Jane Mary Buck); *1987*; BBA Univ. of Iowa; r: 283 E La Salle St., Vernon Hls., IL 60061; *David;* John

POTTEIGER, Iris P.; *1956* (See Hinchman, Ms. Iris P.)

POTTER, Anna H.; *1966* (See Derby, Mrs. Anna H.)

***POTTER**, Ms. Blakeslee Ann; *1998* BA

****POTTER**, Carolyn; *1938* (See Ryburn, Mrs. Carolyn)

****POTTER**, Mrs. Elizabeth (Elizabeth Leopold); *1925*

***POTTER**, Mrs. Elizabeth B. (Elizabeth B. Vrabek); *1943*

****POTTER**, Florence; *1957* (See Robb, Mrs. Florence)

POTTER, Mrs. Heidi M. (Heidi Ann Metzger); *1988* BA; Homemaker; r: 1126 Laurel Dr., York, PA 17404, 717 767-2715; *Kevin;* Andrew, Collin; kpotter14@juno.com

POTTER, Joan; *1954* (See Bickel, Mrs. Joan P.)

POTTER, Patricia; *1941* (See Duncan, Mrs. Patricia)

POTTER, Mrs. Rozelia (Rozelia Hazard); *1943* AB; Homemaker; r: 524 N. Spoonbill Dr., Sarasota, FL 34236, 941 954-2224; Alfred, Dee

POTTERFIELD, Mrs. Ann H. (Ann Hauslein); *1942* AB; Community Volunteer/Weaver/Homemaker; r: Riverview Ter. Apt. 404, 1108 Kanawha Blvd. E, Charleston, WV 25301, 304 345-4980; *Thomas;* Ann, Katharine, Phyllis, Thomas, Lucienne, Michael, Elizabeth, Suzanne; r: tpotterfield@citynet.net

POTTERFIELD, Dr. April Collins; *1996* BS; PhD Tulane Univ.; Asst. Prof.; r: 2806 Post Oak Dr., Columbia, MO 65203, 573 445-0664; *Russell;* aprilrc_00@yahoo.com

POTTERFIELD, Katharine B.; *1970* AB; Therapy & Rehab., Charleston Area Med. Ctr., 3200 Maccorkle Ave. SE, Charleston, WV 25304, 304 348-4233; r: 2805 Hart St., Charleston, WV 25304, 304 343-2806

POTTHARST, Lynne C.; *1969* (See McMillan, Mrs. Lynne C.)

POTTINGER, Dr. Lindy B. (Lindy Bennett); *1973*; PhD Univ. of North Texas; Pediatric Neuropsychologist; r: 3206 Drexel, Dallas, TX 75205, 214 526-8333; *Paul;* Coleman, Miller; lindyp77@aol.com

POTTMEYER, CPT Evah Kathleen, USA; *1998* BA; JD Tulane Univ.; Atty., JAG Corps, Bamberg Law Ctr., Unit 27532, APO, AE 09139; r: 3104 Deerfield Ct., Murrysville, PA 15668, 724 327-2973; ekpottmeyer@yahoo.com

POTTS, Eleanor Lee; *1948* (See Snodgrass, Mrs. C. Stribling, Jr.)

POTTS, Elizabeth Anne; *1975* (See Fisher, Mrs. Elizabeth Anne)

POTTS, Ms. Jane G.; *1973* AB; r: POB 327, Charleston, SC 29402; janep56@hotmail.com

****POTTS**, Margaret; *ACAD* (See Williams, Mrs. Margaret)

****POTTS**, Nell S.; *ACAD*

***POTTS**, Susan; *1969* (See Bloom, Mrs. Susan)

POUCHER, Mrs. Averala Ann (Averala Ann Paxton); *1957*; BA MI State Univ.; Habilitation Secy. Retired, Lucas Cnty. Bd. of Mental Retardation & DD, Toledo, OH 43612; r: 6839 Todd Rd, Ida, MI 48140, 734 269-2977; *Howell;* Howell Jr., Averala Marcine

POULET, Mrs. Anne (Anne Litle); *1964* AB; MA Inst. of Fine Arts of NYU; Curator Emerita, European Decorative Arts & Sculpture, Museum of Fine Arts, Boston, Boston, MA 02115, 617 369-3335; r: 68 Beacon St., Boston, MA 02108, 617 227-6979; *Francois;* annepoulet@yahoo.com

POULSON, Shirley; *1954* (See Broyles, Mrs. Shirley)

****POULTON**, Mrs. Janet (Janet Sykes); *1937*

POUND, Mrs. Barbara (Barbara Golden); *1947* AB; Tchr./Artist; r: 1855 Park Dr., Columbus, GA 31906, 706 327-1395; *Murphey;* Murphey G., Theodore, James K.

***POURIS**, Kyvele Katina; *1982*

POWARS, Grace; *1965* (See Banks, Mrs. Grace)

****POWELL**, Annie M.; *1910* (See Hodges, Mrs. Annie M.)

POWELL, Mrs. Betty D. (Betty D. Yeager); *1961*; r: Box 2536, Burlington, NC 27216, 336 524-0419

****POWELL**, Caroline; *1932* (See Borkland, Mrs. Caroline)

POWELL, Catherine Cleveland; *1995* BA; r: 3748A E. Stratford Rd., Virginia Bch., VA 23455
POWELL, Dianne Lynn; *1976* (See Hope, Mrs. Dianne Lynn)
****POWELL**, Dorothy; *1921*
POWELL, Florence Annette; *1980* BA; JD Univ. Memphis; Asst. Commonwealth's Atty., Smyth Cnty. Commonwealth's Atty. Ofc., 109 W Main St., Marion, VA 24354, 276 782-4042; r: POB 367, Meadowview, VA 24361, 276 475-5235;
r: fappow@dellmail.com
POWELL, Frances; *1933* (See Zoppa, Mrs. Frances)
POWELL, Hallie Nixon; *1978* (See Cardwell, Mrs. Hallie Nixon Powell)
POWELL, Mrs. Hallie Tom (Hallie Tom Nixon); *1946* AB; Homemaker/Community Volunteer; r: 2609 S. Chilton, Tyler, TX 75701, 903 597-4398; *Jack (Dec);* Hallie, Stanton, D. Jack
POWELL, Hortense; *1940* (See Cooper, Mrs. Hortense)
POWELL, Jane R.; *1972* (See Gray, Ms. Jane P.)
POWELL, Mrs. Jeanne Forsyth (Jeanne H. Forsyth); *1968* BA; r: 421 Vanderbilt Rd., Asheville, NC 28803, 828 274-3300
****POWELL**, Mrs. Josephine (Josephine Rucker); *1933* AB
POWELL, Ms. Joy Nicole; *2001* BS; r: 592 Trapelo Rd No 2, Belmont, MA 02478, 781 388-0755
POWELL, Judith; *1967* (See Martin, Mrs. Judith)
POWELL, Ms. Judith (JP) B.; *1969* AB; Dir. Retail Sales, Tennessee Aquarium, POB 11048, Chattanooga, TN 37401, 423 785-3038; r: 1721 Auburndale Ave., Chattanooga, TN 37405, 423 752-1374;
b: jbp@tnaquaq.org
POWELL, Katherine Carrington; *1978* (See Heller, Mrs. Katherine Powell)
POWELL, Mrs. Kitty King (Kitty King Corbett); *1938*; Homemaker; r: 4718 Hallmark Dr.,, Apt. 211, Houston, TX 77056, 713 629-6875; *Ben (Dec);* Nancy, Marian, Ben, Katherine
POWELL, Ms. Laura Mitchell; *1997* BA; Real Estate Advisory Svc., Walker Commercial, 9250 E. Costilla Ave., #205, Englewood, CO 80112, 303 792-2678; r: 9692 W. Coco Cir. No 208, Littleton, CO 80128;
lmpowell@rcriley.com
POWELL, Mrs. Linda B. (Linda Byrd); *1962*; Nonprofit Volunteer, 605 Glebe Rd., Irvington, VA 22480; r: 2 Potomac Ct., Alexandria, VA 22314, 703 548-9572; *Carleton;* Catherine, Alden;
curmudgeon03@aol.com
POWELL, Ms. M. Anne; *1988* BA; JD Univ. VA Law Sch.; Tax Mgr., Gen. Injectables & Vaccines Corp., POB 9, Bastian, VA 24314, 276 688-4121; r: 122 Deer Tr., Wytheville, VA 24382, 276 228-8704;
r: annetow3911@yahoo.com
POWELL, Mrs. Margaret (Margaret Morris); *1954*; Exec. Dir., MD House & Garden Pilgrimage, 1105 Providence Rd, Towson, MD 21286, 410 821-6933; r: 7523 Club Rd., Baltimore, MD 21204, 410 828-9511; *Philip;* Priscilla, Molly, Noble, Margaret;
sweetikins@aol.com
****POWELL**, Margaret; *1927* (See Oldham, Mrs. Margaret)
***POWELL**, Marian; *1963* (See Harrison, Mrs. Marian)
****POWELL**, Marquart; *1936* (See Doty, Mrs. Marquart)
POWELL, Martha Rene; *1992* (See Merritt, Mrs. Martha Rene)
POWELL, Maud Michaux; *1949* (See Leonard, Mrs. Maud Michaux)
***POWELL**, Mrs. Melinda (Melinda Newlin); *1964*
POWELL, Mrs. Midge C. (Midge Chace); *1953* AB; Real Estate Inst., AA Certified Specialists; Broker, Jean Wright Real Estate, 559 Chestnut St., Winnetka, IL 60093, 847 446-9166; r: 693 Walden Rd., Winnetka, IL 60093, 847 446-7977; *William;* Mary, William, Sally;
r: midgep@rcn.com
POWELL, Nancy; *1962* (See French, Mrs. Nancy)
POWELL, Patricia (Patti) Ann; *1960* (See Pusey, Mrs. Patricia (Patti) Powell)
POWELL, Penny Pendleton; *1962* (See Bowen, Ms. Pendleton Powell)
POWELL, Priscilla; *1978* (See Adams, Mrs. Priscilla Powell)
****POWELL**, Priscilla; *ACAD* (See Stacy, Mrs. Priscilla)
****POWELL**, Mrs. Susan Fitzhugh (Susan Fitzhugh Matthews); *1937*
POWELL, Teresa Fay; *1982* (See Smith, Mrs. Teresa Fay)
POWELL, Wesley Weaver; *1989* (See Lassen, Mrs. Wesley Powell)
****POWERS**, Alice D.; *ACAD* (See Waggaman, Mrs. Alice D.)
POWERS, Alice J.; *1969* (See Hudson, Mrs. Alice J.)
****POWERS**, Mrs. Eula (Eula Day); *1922*
POWERS, Joan D.; *1970* (See Washer, Mrs. Joan P.)
POWERS, Laura Beston; *1989*; Chef, Lulu Powers Food t Flowers; r: 6346 Lindenhurst Ave., Los Angeles, CA 90048, 32 935-1317
***POWERS**, Lisa Jeanne; *1981* (See Ivy, Mrs. Lisa Jeanne)
POWERS, Mrs. Marsha Decker (Marsha Lynne Decker); *1975* BA; MBA Univ. Florida; Pres., Div. II, Triad Hosps., Inc., 580 Tennyson Pkwy., 5th Fl., Plano, TX 75024, 214 473-387 r: 5008 Castle Creek Ct., Plano, TX 75093, 972 519-9146;
b: marsha.powers@triadhospitals.com
***POWERS**, Rebecca Russell; *1987*
POWERS, Sidney Anne; *1982* (See Woodward, Ms. Sidney Anne
POWRIE, Beth; *1987* (See Parker, Mrs. Beth A.)
***POYDINECZ**, Donna; *1974*
POZZI, Mrs. Debra B. (Debra B. Boynton); *1972*; r: 105 Roun Hill Rd., Kennett Sq., PA 19348, 610 444-1423
PRAGER, Mrs. Annabelle (Annabelle Forsch); *1943* AB; Yale Sch. of Fine Arts; Founder/Writer, Illustrator, Arts Mgr., Inte school Orchestras of NY, 1556 Third Ave., New York, NY 1012 212 410-0370; r: 14 E. 90th St. #11A, New York, NY 10128, 21 289-2217; *David(Dec);* Jonathan, Lucy
****PRANGE**, Helen; *1924* (See Chesebro, Mrs. Helen)
****PRANGE**, Marie; *1926* (See Conrad, Mrs. Marie)
****PRANGE**, Norma; *1916* (See Gunther, Mrs. Norma)
PRASSEL, Charlotte Marie; *1982* (See FitzGerald, Mrs. Charlot Marie)
PRATHER, Mrs. Holly Rae (Holly Rae Butler); *1979* BA; r: 92 Grandview Way, Acworth, GA 30101, 770 427-6361; Drew
PRATT, Barbara Jane; *1983* (See Zerega, Mrs. Barbara Jane)
PRATT, Bess; *1948* (See Wallace, Mrs. Bess)
****PRATT**, Ellen; *1935* (See McGowin, Mrs. Ellen)
PRATT, Frances; *1952* (See Gray, Mrs. Frances Pratt)
***PRATT**, Gwendolyn; *1936*
****PRATT**, Helen; *1932* (See Secrest, Mrs. Helen)
****PRATT**, Jane; *1918* (See Betts, Mrs. Jane)
PRATT, Laura; *1967* (See Gregg, Mrs. Laura)
***PRATT**, Margaret L.; *1975*
PRATT, Mrs. Marie (Marie Wetzel); *1954*; r: 1170 Sacramen St., Number 10D, San Francisco, CA 94108, 415 673-4517
***PRATT**, Mrs. Martha (Martha Parker); *1958*
PRATT, Mrs. Pamela L. (Pamela L. Newton); *1972* AB; r: PO 409, York, NY 14592
****PRATT**, Ruth; *1925* (See Jones, Mrs. Ruth)
PRATT, Stephanie Lyon; *1991* (See McKinney, Mrs. Stephan Lyon)
***PRATTE**, Mrs. Gene; *1969* AB
****PRAY**, Mrs. Frances B. (Frances B. Parker); *ACAD*
PREAUS, Mrs. Ann (Ann Kerr); *1966*; r: 1321 Pine St., Ne Orleans, LA 70118, 504 866-6989
****PREDMORE**, Ms. Lesley; *1968* AB
PREDMORE, Tessa S.; *1969* (See Gaddis, Ms. Tessa S.)
PREM, Ms. Elizabeth A.; *1998*; r: 1230 N. LBJ Dr. #528, S Marcos, TX 78666, 512 395-8660
****PRENTIS**, Lindsay; *1930* (See Woodroofe, Mrs. Lindsay)
***PRENTIS**, Marjory; *1934* (See Hirchfield, Mrs. Marjory)
PRENTISS, Barbara; *1973* (See Peterson, Mrs. Barbara)
****PRENTISS**, Mrs. Dorothy (Dorothy Brett); *1933* AB
PRESBA, Mrs. Jean (Jean Countryman); *1931* BA; Retired; r: 8710 Midnight Pass Rd No 302B, Sarasota, FL 34242, 941 3 3009; *Will;* Paula Krambeer, David
****PRESCOTT**, Mrs. Delphine (Delphine Norton); *1924* BS
****PRESCOTT**, Elizabeth; *1928* (See Balch, Mrs. Elizabeth)
PRESCOTT, Mary D.; *1957*; Profn. Horsewoman, Cloverfie r: 9445 Metcalf Rd., Willoughby, OH 44094, 440 256-8858
PRESSEL, Wendy Elizabeth; *1991* (See Sullivan, Mrs. Wen Elizabeth)
PRESSLY, Mrs. Florence Adele (Florence Adele Gillem); *194* AB; MAT Converse Clg.; English Dept. Head & Tchr. Retir Christ Church Episcopal Sch.; r: 317 Mockingbird Hill, Gree ville, SC 29605, 864 298-0103; *James;* James Jr., Dr. Jennin Florence, Dr. Susan
PRESTON, Alice J.; *1968* (See Jacobs, Mrs. Alice J.)
PRESTON, Ann; *1950* (See Vick, Mrs. Ann)
PRESTON, Ms. Braxton; *1943* AB; Retired Educator; r: 123 Tuckahoe Dr., Newport News, VA 23606, 757 930-1992;
r: bracpreston@cavtel.net

ESTON, Mrs. Candace Sylvia (Candace Sylvia Collins); *1990* B; JD Stetson Univ. Clg. of Law; Asst. State Atty., FL State ttorney's Ofc., 863 534-4800; r: POB 1845, Wauchula, FL 3873, 863 767-0319; *Peter;*
ylviast@strato.net

ESTON, Mrs. Helen H. (Helen H. Seaton); *1933*

ESTON, Mrs. Helen K. (Helen K. Quayle); *1923*

ESTON, Mrs. Katherine House (Katherine House Beck); *1984* B; Wells Fargo Credit Corp., 2525 Cumberland Pkwy., Ste. 325, tlanta, GA 30339; r: 3062 Hawks Gln, Tallahassee, FL 32312, 50 907-8292

ESTON, Mrs. Kathleen (Kathleen Coffey); *1964*

ESTON, Mrs. Leila (Leila Bond); *1939* AB

ESTON, Mrs. Lelia (Lelia Dew); *1915*

ESTON, Lydia; *1971* (See Hicks, Mrs. Lydia)

ESTON, Margaret; *1942* (See Moore, Mrs. Margaret)

ESTON, Miriam F.; *ACAD* (See Allen, Mrs. Miriam F.)

ETLOW, Evelyn B.; *1925* (See Rutledge, Mrs. Evelyn B.)

ETLOW, Evelyn M.; *1944* (See Ormiston, Mrs. Evelyn M.)

ETTYMAN, Ruth M.; *1968* (See Irvin, Mrs. Ruth M.)

ETZFELDER, Kathleen R.; *1973* (See Steele, Mrs. Kathleen R.)

EUCEL, Mrs. Ruth (Ruth Garrett); *1949* AB; BS Barnes Sch. of rchitecture; Horticulturist; r: 1147 Norsam Rd., Gladwyne, PA 9035, 610 525-2028; Robert, William Neilson, Ruth Brabson

EVITALI, Astrid; *1965*

EVOST, Adora (Dody); *1961* (See Ragsdale, Mrs. Adora)

EVOST, Josephine Evelyn; *1970*; r: POB 749, Waynesville, C 28786

EWITT, Col. Christine D., USAF (Christine Denise Mendel); *973* AB; MA Univ. Philippines, MS Air War Clg.; r: 82 Windy Villow, Alexander City, AL 35010, 256 215-3230; *Darwin;* Whitney, Cary, Hartley;
prewchris@aol.com

EWITT, Mrs. Cynthia Lynn (Cynthia Lynn Rakow); *1996* BA; Mktg. Cnslt. & Partner, Spectrum Publishing; r: 7574 Chrisland Cove, Falls Church, VA 22042, 703 560-5325;
indy.prewitt@verizon.net

EZIOSI, Mrs. Kathleen Hayden (Kathleen Hayden Rosato); *989* AB; Artist/Potter/Instr., Arts Council of Princeton, 102 With-rspoon St., Princeton, NJ 08540, 609 924-8777; r: 528 Mercer d, Princeton, NJ 08540, 609 497-9270;
reziosijkcp@aol.com

IBBLE, Mrs. Anne Leigh (Anne Leigh Osterholm); *1996* BA; ase Mgr., Central VA Area Agcy./Aging, 3024 Forest Hills Cir., ynchburg, VA 24501, 434 385-9070; r: 2973 Dearborn Rd, vington, VA 24550, 434 821-5588; *Gregory;* Chandler;
alopribble@aol.com

ICE, Anne Beth; *1928* (See Clark, Mrs. Anne Beth)

ICE, Mrs. Barbara Jo (Barbara Jo Mendelssohn); *1978* AB; omemaker; r: 10 Hesketh St., Chevy Chase, MD 20815, 301 86-1255; *Gordon;* Spencer, Harrison

ICE, Catherine; *1945* (See Bass, Mrs. Catherine Price)

ICE, Mrs. Courtney Anne (Courtney Anne Keil); *1989*; ntiques Dealer, Courtney's Corner; r: 164 N Hanover St., ottstown, PA 19464;
ourtney.price@verizon.net

ICE, Mrs. Cynthia Vaughn (Cynthia Norris Vaughn); 1931 AB; 4100 WellSpring Dr., #2214, Greensboro, NC 27410, 336 288-696

ICE, Deborah; *1972* (See Utsinger, Mrs. Deborah)

ICE, Deborah Elizabeth; *1982* (See Bowman, Ms. Deborah lizabeth)

ICE, Dorothy Helen; *1937* (See Roberts, Mrs. Howland S.)

ICE, Mrs. Eleanor Constance (Eleanor Constance Wallace); *939* BA; r: 28230 Comegys Rd, Kennedyville, MD 21645; amuel, James

ICE, Elizabeth; *1945* (See Wehrles, Mrs. Elizabeth)

ICE, Mrs. Katherine (Katherine Owens); *1928*

ICE, Mrs. Laura Elizabeth (Laura Elizabeth Walters); *1999* BA; chr., Amherst Cnty. Public Schs.; r: 143 Alex Ct., Madison Hts., A 24572; *Jeffrey;*
lwprice00@yahoo.com

ICE, Mrs. Lucy (Lucy MacKenzie); *1927*

ICE, Mrs. Margaret C. (Margaret F. Craighill); *1941* BA; etired; r: 6200 Oregon Ave. NW, #261, Washington, DC 20015, 02 541-0261; *Karl (Dec);* Sharon, Margaret, Debora, Carolyn;
craigiemcp@aol.com

*PRICE, Margaret C.; *1969* (See Utsinger, Mrs. Margaret C.)

**PRICE, Mary L.; *1926* (See Beckmann, Mrs. Mary L.)

PRICE, Mrs. Mary Lanford (Mary Clayton Lanford); *1991* BA; MA Univ. of Alabama; Free-lance Writer; r: POB 156, Fairfield, VA 24435, 540 377-9704; *Timothy;*
r: timandmaryp@firstva.com

PRICE, Meg (Margaret) Suber; *1983* (See Bruno, Mrs. Meg (Margaret) Price)

*PRICE, Mrs. Pat (Pat Pauschert); *1950*

PRICE, Rew; *1959* (See Carne, Mrs. Rew (Bambi))

*PRICE, Sarah; *1965* (See Lamour, Mrs. Sarah)

PRICE, Sharon; *1966* (See Quill, Mrs. Sharon)

*PRICE, Mrs. Wayne; *1965*

PRICHARD, Ann; *1961* (See Pace, Mrs. Ann P.)

*PRICHARD, Mrs. Ann D. (Ann D. Guthrie); *1951*

PRICHARD, Elsie; *1959* (See Carter, Mrs. Elsie)

PRICHARD, Marilyn M.; *1972* (See Harvey, Mrs. Marilyn M.)

PRICHARD, Mrs. Nancy (Nancy McCandlish); *1938* AB; MA American Univ.; Teacher Admin. Asst./OSS Employee Retired, Governmental Posting; r: c/o Robert W. Prichard, 3737 Seminary Rd, Alexandria, VA 22304, 703 751-4176; *E.;* Helen M. Foster, Robert W., Thomas M.

*PRICHARD, Putnam; *1964*

**PRICHETT, Mrs. Anne C. (Anne C. Beall); *1913*

**PRICKETT, Mrs. Barbara (Barbara Johnson); *1968*

PRIDDY, Amanda Chase; *1990* (See Berkey, Mrs. Amanda Chase)

**PRIDDY, May M.; *ACAD*

**PRIDE, Carolyn M.; *1934* (See Bell, Mrs. Carolyn M.)

PRIDGEON, Anne Dickens; *1982* AB; Mktg. Spec., Marquette Mgmt., 551 Fairlane Woods Dr., Dearborn, MI 48126, 313 441-5350; r: 3830 Brookside Dr., Bloomfield Hls., MI 48302, 248 342-4401;
b: apridgeon@marqnet.com

PRIDMORE, Ms. Donna Jan; *1971* AB; MA Boston State Clg.; Used & Rare Bookstore Owner, Jan Pridmore Rare Books, 403 Brevard Ave., #4, Cocoa, FL 32922, 321 637-3341; r: 295 Pelican Dr., Melbourne Bch., FL 32951, 321 956-7431;
jan@pridmore.com

PRIEST, Allyson; *1972* (See Cook, Mrs. Allyson)

PRIESTER, Mrs. Susan Murray (Susan Murray Tutwiler); *1981*; r: 23 Norman Dr., Birmingham, AL 35213, 205 871-4930

PRINCE, Mrs. Anne Preston (Anne Preston Warriner); *1938* BA; r: 271 Forrest Hill Dr., San Antonio, TX 78209; Charles, John;
warben@aol.com

PRINCE, Carolyn; *1973* (See Mealer, Mrs. Carolyn)

PRINCE, Dorothy; *1934* (See Oldfield, Mrs. Dorothy)

PRINCE, Mrs. Elizabeth (Elizabeth Sherk); *1937*; r: POB 231, Midland, MI 48640

**PRINCE, Mrs. Louisa (Louisa Grace); *1938*

**PRINCE, Mrs. Marjorie (Marjorie Couper); *1910*

PRINCE, Mrs. Sally Mathiasen (Sally Mathiasen); *1961* AB; Retail, Lemon Twist, 8530 Connecticut Ave., Chevy Chase, MD 20815, 301 986-0044; r: 8519 Longfellow Pl., Chevy Chase, MD 20815, 301 654-7449

*PRINCE, Mrs. Sheila (Sheila Kerlin); *1959*

PRINGLE, Mrs. Elizabeth (Elizabeth Cate); *1962* AB; Profn. Artist; r: 381 Tenney Cir., Chapel Hill, NC 27514, 919 929-9713; *John;* John Jr., Laura P., Joseph C., Charles C.

PRINGLE, Ellen S.; *1960* (See Read, Mrs. Ellen P.)

**PRINGLE, Evelyn; *1962* (See Boyd, Mrs. Evelyn)

**PRINGLE, Mary Kress; *1934* BA

PRINGLE, Mary (Meg) Margaret; *2002* BA; r: 7601 Churchill Way Apt. 1618, Dallas, TX 75251, 972 934-9941;
megpringle@msn.com

PRIOLEAU, Mrs. Elizabeth (Betsy) (Elizabeth (Betsy) Stevens); *1964*; PhD Duke Univ.; Author, 212 427-9327; r: 22 E. 88th St., #4F, New York, NY 10128, 212 427-9327; *Dr. Philip;* Thoepe;
betsyperlow@aol.com

**PRIOR, Gertrude; *1929* AB

PRIOR, Lynn; *1958* (See Harrington, Mrs. Lynn)

PRITCHARD, Mrs. Barbara P. (Barbara (Bee) Pinnell); *1954* AB; BS Virginia Commonwealth Univ.; Semi-Retired/Legislative Secy., VA State Legislature; r: 8514 Academy Rd, Richmond, VA 23229, 804 740-1977; George E. Jr., Charley E., Lawrence W., Mary Katharine;
bppritch@aol.com

PRITCHARD, Mrs. Carolyn Plybon (Carolyn Plybon Bloxsom); *1993* BS; MA Emu; Dir. of PACMS/Mediation Svcs., Peaceful Alternative Community Mediation Svcs., POB 1169, Amherst, VA 24521, 434 929-8227; r: 661 Cherry Hill Rd., Amherst, VA 24521, 434 946-5169; *Paul;* Jerilyn Becker

PRITCHARD, Mrs. Gillette (Gillette Hilton); *1931* BA; Homemaker; r: 1908 S. Pacific St., Oceanside, CA 92054, 760 433-6916; *Frank (Dec);* John (Dec)

PRITCHARD, Mrs. Haifleigh St. Claire (Haifleigh St. Claire Hall); *1985* ; r: 812 S. Madison St., Covington, LA 70433

****PRITCHARD**, Irma; *1926* (See Weathersby, Mrs. Irma)

PRITCHARTT, Louise Day; *1979* (See Dodson, Mrs. Louise Day)

PRITCHETT, Ann S.; *1974* (See Van Horn, Mrs. Ann P.)

PRITCHETT, Ms. Catherine (Tinka) B.; *1974* ; Artist, Self-employed; r: 19 Summer St., Dover, NH 03820, 603 740-4264; tinkabeep@comcast.net

***PRITCHETT**, Dinah Brown; *1979*

****PRITCHETT**, Eunice M.; *ACAD* (See Squires, Mrs. Eunice M.)

PRITCHETT, Katie L.; *1966* (See Mitchell, Mrs. Katie L. Harris)

PRITCHETT, Mrs. Martha L. (Martha L. Bennett); *1968* AB; MA Univ. Virginia; Pres., Martha Pritchett Realty Co., Box 2851, Durham, NC 27715, 919 383-0873; r: 3715 Foxwood Pl., Durham, NC 27705, 919 383-0216; mprc2851@aol.com

PROBECK, Jean A.; *1950* (See Wiant, Mrs. Jean A.)

***PROCTOR**, Ms. Adrienna Lisbeth; *1999*

PROCTOR, Claire N.; *1972* (See Scheer, Mrs. Claire N.)

PROCTOR, Mrs. Deborah P.; *1971* ; BA Denison Univ., MBA NYU; r: 564 Highland Ave., Westfield, NJ 07090, 908 233-7689; *Robert;* Courtney, Kelsey, Gerritt III; r: rbidpi@hotmail.com

***PROCTOR**, Elizabeth; *1984* (See Valega, Mrs. Elizabeth)

PROCTOR, Elizabeth A.; *1971* (See Jennings, Mrs. Elizabeth A.)

****PROCTOR**, Josephine; *ACAD* (See Nelms, Mrs. Josephine)

PROCTOR, Mrs. Laura MacMillan (Laura MacMillan Coleman); *1981* AB; MED VA Commonwealth Univ.; Homemaker; r: 2825 Balmoral Rd, Birmingham, AL 35223, 205 879-2251; *James;* Custis, Harrison, James III

PROCTOR, Mrs. Margaret (Margaret Weisiger); *1929* ; r: 3828 N. Upland St., Arlington, VA 22207, 703 538-4699

PROCTOR, Mrs. Margaret (Margaret Leonard); *1942* ; Retired Mgr. Museum Shop, Baltimore Museum of Art; r: 13801 York Rd Apt. L-5, Cockeysville, MD 21030, 410 785-1180; *Kenneth;* Campbell; r: grannyproct@juno.com

****PROCTOR**, Mary; *1930* (See Brown, Mrs. Mary)

****PROCTOR**, Nan; *SPEC*

PROCTOR, Penny D.; *1969* (See Beebe, Mrs. Penny D.)

PROFACI, Mrs. Stephanie (Stephanie Butan); *1958* AB; MA Middlebury Clg.; ESL Tutor & Spanish & English HS Teacher, Queen Ann Cnty.; r: 23963 Walnut Point Rd., Chestertown, MD 21620, 410 778-1125; *Ignatius (I.J.);* Chesa, Christian

PROFFITT, Mrs. Megan Kimberly (Megan Kimberly Spadaro); *1992* BA; MED Univ. Virginia; Homemaker/Tutor; r: 1822 Blackwood Dr., Maidens, VA 23102, 804 556-9868; *Larry;* Holman; r: meganproffitt@yahoo.com

PROMMAS, Donna Sylvia; 1986 (See Duchow, Ms. Donna)

PROPER, Ms. Stephanie Laurel (Stephanie Laurel Turner); *1993* BA; MA American Univ.; Mktg. Dir., Arizona Dept. of Agriculture, 1688 W. Adams, Phoenix, AZ 85007, 602 364-3260; r: 3134 E Mckellips, No. 114, Mesa, AZ 85213, 480 832-9369; *John;* r: jrpnslt@yahoo.com

****PROSCH**, Mrs. Yelena (Yelena Grgitsh); *1923*

PROSISE, Penelope J.; *1998* (See Spain, Penelope J.)

***PROSPER**, Mrs. Holly Christina (Holly Christina Nacol); *1996*

****PROTHERO**, Mrs. Anne L. (Anne L. Hall); *1930*

****PROTHERO**, Mrs. Barbara (Barbara Yohn); *1929*

PROTHRO, Charlotte Holland; *1995* (See Philbin, Mrs. Charlotte Holland)

PROTHRO, Mrs. Elizabeth (Elizabeth Perkins); *1939* ; BA Southern Methodist Univ.; Retired; r: 3301 Harrison St., Wichita Falls, TX 76308, 940 767-4440; *Charles (Dec);* Kathryn, Mark, Joe; r: eprothro@aol.com

PROTHRO, Kathryn; *1961* (See Yeager, Mrs. Kathryn)

***PROTZ**, Mrs. Jennifer Lawson (Jennifer Lawson Stark); *1980*

PROULX, Mrs. Sallie Ann (Sallie Ann Carrington); *1986* AB r: POB 437, Middlebury, CT 06762

***PROUT**, Dorothy Elizabeth; *1937* (See Gorsuch, Mrs. Dorott Elizabeth)

PROVENCE, Carol Anne; *1973* (See Gallivan, Mrs. Carol Ann Provence)

PRUDEN, Mrs. Cynthia G. (Cynthia H. Gridley); *1971* AB; Edu Res., Charlotte Country Day Sch.; r: 1139 Queens Rd., Cha lotte, NC 28207, 704 372-4564; *Norfleet;* Matthew, Haines; r: jnpruden@aol.com

***PRUIT**, Virginia; *1932* (See Tully, Mrs. Virginia)

PRUITT, Anne; *1964* (See Everett, Mrs. Anne P.)

PRUITT, Mrs. Bettye Hobbs (Bettye B. Hobbs); *1969* AB; PhD Boston Univ.; Pres. Consulting History, Pruitt & Co. Inc., 603 37 0359; r: 81 Dennett St., Portsmouth, NH 03801, 603 373-024 *R.;* Sarah, Kate; bhpruitt@rcn.com

PRUITT, Mrs. Elizabeth (Elizabeth Kay Schmitt); *1983* ; BA Un CA Berkeley; Grant Writer, Self-employed; r: 2462 Kingsley D Macon, GA 31204, 478 742-9404; Tanner, Scott; libbypruitt@cox.net

PRUITT, Emily; *1949* (See Jones, Mrs. Emily)

PRUITT, Helen Frances; *1984* (See Butler, Mrs. Helen Pruitt)

PRUITT, Mrs. Paige (Paige Wilkerson); *1961* BA; Pruitt Corp 305 W. Doyle St., Toccoa, GA 30577, 706 886-8493; r: POB 1210, Toccoa, GA 30577, 706 886-5529; Neil

PRUSACK, Mrs. Janice (Janice Sidey); *1971* ; r: 32 Weaze Rd., Zionsville, PA 18092

PRUYN, Melissa Jo; *1983* (See Vaughan, Mrs. Melissa Jo)

PRYBA, Tracy Leigh; *1986* (See Baugham, Mrs. Tracy Leigh)

****PRYOR**, Dorothy; *1921* (See Darby, Mrs. Dorothy)

PRYOR, Emma Laura; *1978* AB; r: 129 Brightwood, San Anton TX 78209, 210 824-3127

PRYOR, Pamela; *1967* AB; MED Ohio State Univ.; Ret. Teach Adult Educ. Teacher of French, Columbus Public Schs.; r: 49 Stanbery Ave., Columbus, OH 43209, 614 253-3744; pampryor63@cs.com

PRYOR, Sharon Lynn; *1984* AB; Elem. Tchr., Amherst Ele Sch.; r: 399 Hilltop Dr., Madison Hts., VA 24572, 434 847-46 Nathaniel; spryor2672@aol.com

****PSCHIRRER**, Jean Elizabeth; *1988*

PSCHORR, Irene; *1963* (See Belknap, Mrs. Irene A.)

PSILINAKIS, Irene; *1966* ; r: POB 87, Nassau N. P, Bahamas

***PUBLOW**, Phyllis; *1943* (See Van Kriedt, Mrs. Phyllis)

PUCKETT, Mrs. Cynthia Michelle (Cynthia Michelle Bumgardn *1998* BA; MA State Univ. of West Georgia; Literature Tch Stockbridge HS; r: 183 Country Mill Ln., Stockbridge, GA 302 770 506-7249; *Darrin;* cpuckett@henry.k12.ga.us

PUCKETT, Ms. Elizabeth Boyd; *2001* BA; Tchr., China; r: 10 Jolly Rd, Columbus, MS 39701, 662 328-3112

****PUCKETT**, Frances E.; *1929* (See Polan, Mrs. Frances E.)

PUCKETT, Ms. Margaret Crane; *2003* ; r: 3469 Brook Edge L Collierville, TN 38017, 901 861-3387

PUCKHABER, Nan; *1946* (See Harrington, Mrs. Nan)

***PUELICHER**, Ms. Camilla Louise; *1994* BA

***PUETT**, Catherine Lucia; *1988* AB

PUGH, Mrs. Dorothy (Dorothy Gunther); *1973* ; r: 1904 Hab Ave., Memphis, TN 38104, 901 276-6075

PUGH, Ms. Elissa Mae; *2000* BA; Belmont Univ.; Montesso Tchr., Metro-Nashville Public Schs., Nashville, TN 372 r: 4501 Packard Dr., Apt. G-2, Nashville, TN 37211, 615 832-47 r: elissapugh@juno.com

PUGH, Louise; *1940* (See Worthing, Mrs. Louise (Lisa))

****PULESTON**, Mrs. Alice S. (Alice S. Hepburn); *1944* AB

PULIS, Margaret; *1962* (See Pulis-Herrick, Mrs. Margaret)

PULIS-HERRICK, Mrs. Margaret (Margaret Pulis); *1962* A Artist, Freelance; r: POB 980, Cedar Key, FL 32625, 352 5 6127; journeyday@aol.com

PULIZZI, Ms. Louise Elizabeth; *1975* AB; MA Syracuse Un Owner, Terra Nova Communications LLC, 703 671-00 r: 2669 Centennial Ct., Alexandria, VA 22311, 703 671-2 *Daniel Perka;* lp@tnovacomm.com

PULLEN, Harriet; *1943* (See Phillips, Mrs. Harriet)

***PULLIAM**, Cathleen C.; *1970*

UMPELLY, Mrs. Louise (Louise Kelly); *1952* AB; Homemaker; r: 610 Maryhill Ln., Louisville, KY 40207, 502 895-2629; *Robert; Ellen*, Robert Jr., Ann

UNNIAMOORTHY, Prakaashini; *1988* (See Sahi, Mrs. Prakaashini)

URCELL, Dorothy; *1918* (See Lewis, Mrs. Dorothy)

URCELL, Mrs. Elizabeth E.M. (Elizabeth E.M. Smith); *1941*

URCELL, Lydia; *1923* (See Wilmer, Mrs. Lydia)

URCELL, Mrs. Virginia S. (Virginia H. Stevens); *1972* BA; Dir. of Devel., Westminster Canterbury Fndn., 1600 Westbrook Ave., Richmond, VA 23227, 804 264-6202; r: 8907 Sierra Rd., Richmond, VA 23229, 804 740-7823; *W. Riker;* Charlotte B., Anne R.;
ginny_purcell@wescanric.org

URDUE, Mrs. Barbara Munter (Barbara Munter); *1932* AB; Retired Red Cross Worker-Hosp. Ship/1st USS Comfort; r: 4203 NE 33rd St., Seattle, WA 98105, 206 523-0651; *Robert Esq. (D);* Susan, Nancy, Hazel, Beverly, William

URDY, Elizabeth Britton; 1981 (See Thorsey, Mrs. Elizabeth Britton)

URDY, Helen W.; *ACAD*

URINTON, Ms. Anne Davis; *1970* BA; MS Boston Univ.; r: 27 Westlund Rd., Belmont, MA 02478, 617 484-0954;
a.d.purinton@worldnet.att.net

URKERT, Mrs. Frances Leggett (Frances Leggett Taylor); *1978*; r: 8527 Ardfour Ln., Annandale, VA 22003, 703 425-2823

URKINS, Nancy; *1950* (See Hicks, Mrs. Nancy)

URNELL, Ada D.; *1972* (See Camicia, Mrs. Ada P.)

URNELL, Mrs. Claire McDonnell (Mary Claire McDonnell); *1981* AB; Graphic Designer, Claire Purnell Graphic Design; r: Four Thompson St., Annapolis, MD 21401, 410 267-9433; *John;* Mary, Elizabeth;
cpgd@verizon.net

URO, Ms. Catherine Bio; *1997* BA; r: 2525 Bremen Ct., Jacksonville, FL 32216

URO, Ms. Christine Joy Bio; *2003*; r: 2525 Bremen Ct., Jacksonville, FL 32216, 904 727-9314

URO, Ms. Stacey Noelle; *1992* BA; r: 422 Ringwood Ave., Apt. 116, Pompton Lakes, NJ 07442

URSE, Mrs. Mary A. (Mary A. Jones); *ACAD*

URSE, Paula; *1956* (See Pointer, Mrs. Paula P.)

URVIANCE, Mrs. Elizabeth C. (Elizabeth C. Lesser); *1942*

URVIS, Deborah Ann; *1993* (See Bramhall, Mrs. Deborah Ann)

URVIS, Lisanne Moore; *1978* (See Davidson, Ms. Lisanne Purvis)

URVIS, Mrs. Louise Spears (Louise Durham); *1962* AB; Homemaker; r: By St. Andrews, Gilmerton House, Fife Ky 168NB, Scotland, England; *John;* Elizabeth, Emily, Robert

URVIS, Mrs. Patricia (Patricia Owens); *1950*; r: 4121 Rowan Dr., Ft. Worth, TX 76116, 817 737-4755; *Thomas;* Lisanne;
patpurvis@aol.com

URYEAR, Michele Lynn; *1989*; r: 8006 Colonial Ln., Clinton, MD 20735, 301 868-4864

USEY, Mrs. Patricia (Patti) Powell (Patricia (Patti) Ann Powell); *1960* BA; Ins. Broker, Patricia P. Pusey, Arlington, VA 22207, 703 532-4947; r: 3910 N. Glebe Rd., Arlington, VA 22207, 703 532-4947; *William;* Patricia, William, Margaret;
r: wapusey@aol.com

UTEGNAT, Ms. Serena Kathleen; *1998* BA; JD South TX Clg. of Law; Atty., The Rentforo Faulk Law Firm, 185 E. Ruben M. Porres SR Blvd., Brownsville, TX 78520, 956 541-9600; r: 65 Calle Jacaranda, Brownsville, TX 78520, 956 541-4016;
serenaputegnat@hotmail.com

UTEGNAT, Ms. Tara Louise; *2000*; BA Univ. of Texas; Tchr., Guadalupe Middle Sch., 1214 Lincoln St., Brownsville, TX 78521; r: 65 Calle Jacaranda, Brownsville, TX 78520, 956 544-2990;
r: putegnat@hotmail.com

UTNAM, Ms. Jana Ruth; *2001*; Missionary, Assemblies of God, 1445 Boonville Ave., Springfield, MO 65802; r: POB 968, Eatonville, WA 98328, 360 832-2074;
janarputnam@hotmail.com

UTNAM, Sarah B.; *1937*

UTNAM, Mrs. Sarah Rick (Sarah Ann Rick); *1935* BA; r: 2000 Cambridge Ave. Apt. 312, Wyomissing, PA 19610, 610 777-7175; *Otto;* Philip, Lynne

UTNEY, Mrs. Jennifer A. (Jennifer A. Wherry); *1973* AB; VP; r: 80 Blvd., Mountain Lakes, NJ 07046, 973 334-3447; *John;* Allen, Emma, James, Thomas;
jenputney@optonline.net

PUTZ, Rosaria D. (Rosaria DeVirgiliis); *1988* BA; Branch Library's Asst., Sweet Briar Clg. Library, Rte. 29, Sweet Briar, VA 24595, 434 381-6138; r: 169 Indian Ridge Dr., Lynchburg, VA 24502, 434 239-1761; *James;* Jennifer, Jimi;
rputz@sbc.edu

PYE, Florence; *1953* (See Apy, Mrs. Florence)

PYLE, Carolyn Elizabeth; *1998* (See Kennedy, Ms. Carolyn (T. C.) Elizabeth)

*__PYLES__, Ms. Sherry M.; *1997*

PYNE, Karen Ilene; *1983* (See McCalla, Karen Pyne)

Q

QIAN, Lu Xian; *2004*; r: 6514 Fairlawn Dr., Mc Lean, VA 22101

QUADER, Farzana Tehmeen; *1986* (See Safiullah, Mrs. Farzana Tehmeen)

**__QUAIL__, Frances E.; *1931* (See Eaton, Mrs. Frances E.)

**__QUAILE__, Elizabeth Milmine; *1960* (See Clement, Mrs. Elizabeth Milmine)

*__QUAINTANCE__, Ms. Courtney Keala; *1990*

QUARLES, Anne Taylor; *1978* (See Doolittle, Ms. Anne Taylor)

QUARM, Daisy E., PhD; *1970*; PhD Univ. of Michigan, AB Mt. Holyoke Clg.; Sociology Prof., Univ. of Cincinnati, Dept. of Sociology, Cincinnati, OH 45221, 513 751-2127; r: 3511 Middleton Ave., Cincinnati, OH 45220, 513 751-2127; Susan, Joseph Magnotti;
b: daisy.quarm@uc.edu

QUARRIER, Ashley Elizabeth; *1991* (See Moran, Mrs. Ashley Quarrier)

QUARRIER, Mrs. Leslie H. (Leslie Courtenay Heye); *1962* AB; Yacht Broker/Yacht Sales, Boatworks Yacht Sales, Dauntless Shipyard, POB 668, Essex, CT 06426, 860 767-3013; r: 77 Middlesex Tpk., Essex, CT 06426, 860 767-8484; Sidney, Ian, Eliza, Dragoo;
r: lesliebys@aol.com

QUARRIER, Mrs. Mary (Mary Campbell); *1962*; r: 3016 County Rd. 502, Bayfield, CO 81122, 970 884-7936

**__QUARTERMAN__, Mrs. Nell (Nell Leiper); *1923* BS

QUARTOCHI, Mrs. Michele (Michele DeArmas); *1992* BA; Homemaker; r: 7157 Pleasant St., Loudon, NH 03307, 603 435-6127; *Louis;*
r: grendalq@aol.com

**__QUAYLE__, Helen K.; *1923* (See Preston, Mrs. Helen K.)

QUAYLE, Mrs. Kathleen A. (Kathleen A. Kraemer); *1970* AB; r: 6603 Chancellor Dr., Klein, TX 77379, 281 376-9322; *Wayne;* Patrick, Lisa, Jeffrey;
kaquayle@houston.rr.com

QUEEN, Mrs. Cecilia Robertson (Cecilia Baker Robertson); *1975* AB; Univ. of St. Andrews, Scotland; Adoptions Spec., South Carolina Dept. of Social Svcs., 2638 Two Notch Rd., Columbia, SC 29204, 803 929-2555; r: 1215 Cedar Ter., Columbia, SC 29209, 803 783-2225; *Woodrow;*
r: cqueen@dss.state.sc.us

*__QUENCER__, Jeannette R.; *1951* (See Annunziato, Mrs. Jeannette R.)

QUEREAU, Constance V.D.; *1967* (See Graf, Mrs. Constance Quereau)

QUERY, Martha; *1949* (See Odell, Dr. Martha)

QUESENBERRY, Belle; *1969* (See McIntyre, Belle)

QUEVEDO, Elena; *1983* (See Quevedo-Chigas, Dr. Elena)

QUEVEDO-CHIGAS, Dr. Elena (Elena Quevedo); *1983* AB; PhD NYU, MA NYU; Art History Prof., Rutgers Univ. Dept. of Art History, 71 Hamilton St., New Brunswick, NJ 08901, 732 932-7041; r: 161 E. 79th St., #10-A, New York, NY 10021, 212 744-1286; *Charles Chigas;* Olivia, Sebastian;
r: equevedo@aol.com

QUIGLEY, Mrs. Catherine Lee (Catherine Lee Kendall); *1986* AB; Interior Design Tchr., Univ. of TN Sch. of Arch. & Design, 1715 Volunteer Blvd., Knoxville, TN 37996; r: 8128 Walker Rd., Knoxville, TN 37938, 865 922-5173

QUIGLEY, Mrs. Elizabeth (Betty) Kernan (Betty Skinker Kernan); *1948* BA; Retired Sci. Profn., House Committee On Sci. & Astronautics; r: 3695 Prince Rd., Marshall, VA 20115, 540 364-1077; *Denis (Dec)*

QUILL, Mrs. Sharon (Sharon Price); *1966*; Retired Referral Sales Assoc.; r: POB 130, Pollocksville, NC 28573, 252 224-1069; *James;* Brian;
r: jquill@webtv.net

**__QUILLEN__, Nancy; *1937*

QUILLMAN, Mrs. Meredith (Mimi) Borst (Meredith Jean Borst); *1978* AB; HS Computer Lab Aide, Wyomissing Area HS, Wyomissing, PA 19610; r: 1400 Dauphin Ave., Wyomissing, PA 19610, 610 374-9014; *R.;* Travis, Ian; mimquill@aol.com

QUILTY, Ellen Edith; *1978* AB; r: Anthony Wayne Rd., Morristown, NJ 07960

***QUIMBY**, Barbara; *1963* (See Gildehaus, Mrs. Barbara)

QUINA, Tallulah; *1969* (See Helmsing, Mrs. Tallulah)

****QUINBY**, Katharine; *ACAD* (See Castle, Mrs. Katharine)

****QUINCEY**, Blanche; *1924* (See Stubbs, Mrs. Blanche)

****QUINERLY**, Agnes; *1920* (See Dortch, Mrs. Agnes)

****QUINERLY**, Elizabeth; *1923* (See Cummings, Mrs. Elizabeth)

***QUINN**, Mrs. Barbara (Barbara Briggs); *1943* AB

***QUINN**, Caro; *1942* (See Foster, Mrs. Caro)

QUINN, Mrs. Elizabeth Anne (Elizabeth Anne Schumacher); *1983* ; r: 11706 Hillside Rd, Kingsville, MD 21087

QUINN, Ellen James; *1978* (See Jones, Mrs. Ellen Quinn)

QUINN, Emily; *1980* (See McDermott, Mrs. Emily Quinn)

QUINN, Frances; *1933* (See Bond, Mrs. Frances)

QUINN, Janet; *1942* (See Eichacker, Mrs. Janet)

***QUINN**, Mrs. Margaret (Margaret Langenberg); *1966* AB

QUINN, Mrs. Marsha L. (Marsha L. Millican); *1975* ; Media Spec., St. John Greek Orthodox Day Sch., 2418 W. Swann Ave., Tampa, FL 33609; r: 836 S Davis Blvd., Tampa, FL 33606, 813 254-5713; mmquinn08@aol.com

QUINN, Mrs. Stacey Hannan (Stacey Mary Hannan); *1989* AB; Principal Technical Writer, Siemens Mobile, 900 Broken Sound Pkwy. NW B14, Boca Raton, FL 33487, 561 923-6938; r: 39 SW 10th Terrrace, Boca Raton, FL 33486, 561 362-0277; *Michael;* Courtney, Caitlin; b: stacey.quinn@icn.siemens.com

QUINONES, Nancy Christine; *1989* (See Chancler, Mrs. Nancy Christine)

QUINONES, Mrs. Piper (Piper Murray); *1987* AB; Stay-At-Home Mom; r: 22 Wild Rye Way, Napa, CA 94558, 707 224-7164; *Paul Q.;* Sofia, Marcos; r: piper@pqx2.com

****QUINTARD**, Virginia; *1931* (See Bond, Mrs. Virginia)

QUIRK, Grace; *1988* (See Thompson, Mrs. Maria Grace)

****QUISENBERRY**, Elva; *1927* (See Marks, Mrs. Elva)

QUORTRUP, Sarah Maria; *2002* BS; Cruise Ship; r: 3809 Cross Bend Pl., Plano, TX 75023, 972 596-7348; quortrup02@sbc.edu

****QUYNN**, Margaret; *1949* (See Maples, Mrs. Margaret)

R

RABADI, Ms. Jane Marie; *1995* BA; Personal Asst., Jerry Winger; r: 1125 Marion St. No 11, Denver, CO 80218, 303 832-6121; janerabadi@hotmail.com

RABASCA, Lisa Diane; *1991* (See Campbell, Mrs. Lisa Diane)

***RABB**, Mrs. Marie (Marie Rogers); *1931*

****RABE**, Mrs. Ruth (Ruth Theiss); *ACAD*

***RABEL**, Ms. Karen Jane; *1993*

RABER, Mrs. Marjorie J. (Marjorie J. Miller); *1938* ; r: 4838 Butterworth Pl. NW, Washington, DC 20016, 202 966-5954

RABIN, Martha (Cricket) Ann; *1992* (See Katalevsky, Mrs. Martha Rabin)

RACITI, Ms. Christy Joy; *2003* ; r: 15 Beach Rd., Great Neck, NY 11023, 516 829-6808

****RACKETT**, Mrs. Marjorie J. (Marjorie J. Nevens); *1948*

***RACKLEY**, Ms. Colman Laughon; *1990*

RACKLEY, Mrs. Cynthia E. (Cynthia E. Davis); *1971* AB; r: POB 31241, Sea Island, GA 31561

****RACKLEY**, Mrs. Pasqueline (Pasqueline Baker); *1927*

RADFORD, Cornelia Bennett; *1976* (See Butler, Mrs. Cornelia Radford)

RADFORD, Laura Talbot; *1952* (See Goley, Mrs. Laura Talbot)

****RADFORD**, Maria A.; *1951*

****RADFORD**, Mrs. Minnie (Minnie Bell); *ACAD*

****RADIN**, Vida; *1955* (See Stringer, Mrs. Vida)

RAE, Helen; *1937* (See Stebbins, Mrs. Helen R.)

RAE, Jennifer; *1982* AB; Katharine Gibbs Sch.; Owner/Pres. Production & Mktg. of Print & Web Materials, Invitation to Better Things, 1013 DeBeck Dr., Rockville, MD 20851, 301 309-9753; r: same; jrae@invitationtobetterthings.com

***RAE**, Nancy Holloway; *1980* (See Chenault, Mrs. Nancy Holloway

RAEMER, Ms. M. Wallis (M. Wallis Wickham); *1970* AB; PhD Boston Clg., MED Boston Univ.; Elem. Sch. Principal, Dedhar Public Schs., Riverdale Schs., 143 Needham St., Dedham, M 02026, 781 326-5350; r: 77 Toxteth St., Brookline, MA 02446 617 734-1368; *Daniel;* Margaret; r: wraemer@rcn.com

RAFAL, Mrs. Jane C. (Jane C. Richley); *1970* ; VP, OLI Systs Inc., 108 American Rd., Morris Plains, NJ 07950, 973 539-499 r: 16 Exeter Ln., Morristown, NJ 07960, 973 539-8482 *Marshall;* Rachel, Alexander, Andrew, Julia, Ethan; olisys@worldnet.att.net

****RAFIELD**, Mrs. Caroline H. (Caroline H. Johnson); *1953*

***RAGIN**, Mrs. Ethel (Ethel Young); *1939*

****RAGLAND**, Mrs. Anne (Anne Jackson); *1947* AB

***RAGLAND**, Mrs. Betty (Betty Johnson); *1948* AB

RAGLAND, Jane; *1952* (See Young, Mrs. Jane)

RAGLAND, Josephine W.; *1974* (See Darden, Mrs. Josephine W

****RAGLAND**, Lavinia; *ACAD* (See Sargeant, Mrs. Lavinia)

RAGLAND, Mrs. Sue (Sue Starkey); *1955* ; Homemaker; r: 371 Stratford, Dallas, TX 75205, 214 528-3216

RAGLAND, Susan; *1957* (See Abrahamson, Mrs. Susan)

RAGSDALE, Mrs. Adora (Adora (Dody) Prevost); *1961* ; BA Univ. of North Carolina; Homemaker; r: 2911 Fairview Rd Raleigh, NC 27608, 919 781-5346; *George;* John Robinsor George Young, Adora Koonce

****RAGSDALE**, Evdokia; *1933* (See Stewart, Mrs. Evdokia)

RAGSDALE, Kate (Kate Webb); *1962*, 1963 AB; MLS Univ. Alabama; Panning Ofcr., Univ. of AL Libraries, Box 87026 Tuscaloosa, AL 35487, 205 348-1484; r: 118 The Highland Tuscaloosa, AL 35404, 205 556-1602; Hugh, James; kragsdal@cs.com

RAGSDALE, Mrs. Marcia P. (Marcia Pollock); *1970* AB; Retire r: 205 McAlister Lake Dr., Easley, SC 29642, 864 859-767 *William;* William J. III, Craig S.; r: ragsdale100@aol.com

RAHIM KHAN, Mariam; *1988* AB; Editor, Europemedia.net V Dusseldort & Partners, De Ruyterkade 128, 1011 A C Amsterda Netherlands, 3120623153; r: 10903 Gainsborough Rd, Potoma MD 20854, 301 983-0059; mariamr_khan@hotmail.com

***RAHM**, Mildred; *1933* (See MacDonald, Mrs. Mildred)

RAHMER, Faith; *1954* (See Croker, Mrs. Robert V., Jr.)

RAHV, Mrs. Betty (Betty Thomas); *1953* AB; MA Middlebury Cl PhD Indiana Univ.; Retired Prof.; r: 169 Ward St., Newton, M 02459; *Philip;* William; rahv@attbi.com

****RAIFF**, Frances; *1920* (See Wood, Mrs. Frances)

****RAILEY**, Edith; *1932* (See Dabney, Mrs. Edith)

RAINBOW, Mrs. Carolyn R. (Carolyn H. Rogers); *1970* AB Owner/Mgr., The Acorn Farm, 3560 NW 63rd St., Ocala, 34475, 352 629-3193; r: POB 2794, Ocala, FL 34478, 352 62 3193; *Bill;* Catherine, William Jr.; b: acornfarm@aol.com

RAINE, Ellen Taylor; *1985* (See Joyner, Mrs. Ellen Taylor)

RAINE, Mrs. Nina (Nina Hopkins); *1959* ; r: 31 Muscogee Av NW, #7, Atlanta, GA 30305

****RAINER**, Evelyn; *ACAD* (See Krausnick, Mrs. Evelyn)

RAINER, Ms. Virginia Self (Virginia Nelson); *1956* ; r: 400 Cherry Ln., Memphis, TN 38117, 901 818-3828; *James* Peyton, Mary St. Clair, Virginia Terry

RAINES, Joanne H.; *1957* (See Brinkley, Mrs. Joanne H.)

RAINEY, Mrs. Louise Weston (Peggy Louise Weston); *1974* MED Univ. of South Carolina; r: 1602 North Blvd., Anderson, 29621, 864 225-2200; *Robert;* Weston, Clarke, Caroline; rmcer@aol.com

***RAINSFORD**, Barbara S.; *1940*

RAKOCZY, Janet Marie; *1978* AB; MBA George Mason Un VP, Growth Stock Outlook Inc., 4405 E.-West Hwy., Ste.3 Bethesda, MD 20814; r: 10135 Glenmere Rd., Fairfax, 22032, 703 425-3849; r: ir003394@mindspring.com

RAKOW, Cynthia Lynn; *1996* (See Prewitt, Mrs. Cynthia Lynn

****RALEY**, Joyce; *1948* (See De Bergh, Mrs. Joyce)

***RALSTON**, Collette J.; *1973* AB

***RAMBO**, Katherine; *1966* (See Hedberg, Mrs. Katherine)

RAMEY, Cay; *1959* (See Weimer, Mrs. Cay)

****RAMEY**, Mrs. Cordelia B. (Cordelia B. Stacey); *ACAD*

AMEY, Gail (Gail Anderson); *1964* AB; r: 110 Lake Shore Dr., Pinehurst, NC 28374

AMEY, Mrs. Jane (Jane McGarry); *1952* AB

AMEY, Mrs. Sandra (Sandra Good); *1963*

AMIREZ, Teresa Rocio; *1984* AB; r: 9 Simons Walk, Englefield Green, Surry TW20 9SJ, England, 01784438164

AMIREZ DE ARELLANO, Mrs. Ileana (Ileana Garcia); *1948* ; : POB 2045, Mayaguez, PR 00681, 787 832-3424

AMOS-MOLINI, Ms. Alicia; *1996* ; r: Avenida Eduardo Dato 89 3oB, Seville 41005, Spain

AMPONE, Mrs. Bonnie Lee (Bonnie Lee Damianos); *1975* BA; MA Adelphi Univ., AA Wellesley Sch. Interior Design; Preschool Tchr., Setauket Presbyterian Preschool, 5 Caroline Ave., Setauket, NY 11733, 631 941-4271; r: 10 Old Field Woods Rd., Setauket, NY 11733, 631 689-7343; *Charles;* Christopher, Charles

AMSAY, Mrs. Elizabeth (Elizabeth Saunders); *1930* AB

AMSAY, Ellen; *1949* (See Clark, Mrs. Ellen)

AMSAY, Jane; *1952* (See Olmsted, Jane R.)

AMSAY, Mrs. Jean A. (Jean A. Ferrier); *1947* ; r: 750 Weaver Dairy Rd #128, Chapel Hill, NC 27514

AMSAY, Leigh Sumner; *1978* (See Simmons, Ms. Leigh Ramsay)

AMSAY, Mrs. Patricia Clair (Patricia Clair Clancy); *1985* ; BA Univ. Arkansas Fayetteville; Pres. Sales/Marketing; r: #2 Broadview Dr., Little Rock, AR 72207, 501 666-3390; *Richard Rick);* Alex, Clancy;
clairram@sbcglobal.com

AMSDELL, Mrs. Janet (Janet Cozart); *1954* ; BA Univ. of North Carolina; Homemaker; r: 14 Brandywine Falls, Wilmington, DE 19806, 302 656-7989; *Robert;* Andrea Salley, Janet R. Miller, Blaine Phillips, May Ullrich, Evelyn, William

AMSDELL, Pamela Barclay; *1979* (See Mitchell, Mrs. Pamela Barclay)

AMSEY, Mrs. Ann Elizabeth (Ann Elizabeth Wesley); *1975* AB; Community Volunteer; r: 205 Hill Point Rd., Richmond, VA 23233, 804 784-3937; *Richard;* Rick, Alden, Garrett;
: ann.ramsey@earthlink.net

AMSEY, Ann Newton; *1978* (See Hill, Mrs. Ann Ramsey)

AMSEY, Mrs. Diane Patee (Diane Patee White); *1983* AB; Virginia Commonwealth Univ.; r: 212 Walsing Dr., Richmond, VA 23229, 804 754-2149; Fuller;
fpwr@world.att.net

AMSEY, Ms. Donna Elizabeth (Donna Elizabeth Hunt); *1977*

AMSEY, Mrs. Heather Tinnell (Heather Dawn Tinnell); *2001* BA; MBA Lynchburg Clg.; Human Resources Coord., Centra Health, 1920 Atherholt Rd., Lynchburg, VA 24501; r: POB 41, 26 Patrick Henry Hwy., Amherst, VA 24521, 434 946-7586; *M. Wayne;*
: heather.ramsey@centrahealth.com

AMSEY, Dr. Kimberly A. (Kimberly A. Riccardi); *1973* BA; MA WV Clg. of Grad. Studies, EdD Nova Southeastern Univ.; Sr. Prog. Coord., Marshall Univ. Autism Trng. Ctr., 1 John Marshall Dr., Huntington, WV 25755; r: 4 Bridlewood Rd., Charleston, WV 25314, 304 342-8718; *Walter;* Seth, Brandon, Hilary;
eagle5@charter.net

AMSEY, Mrs. Laura (Buff) Elizabeth (Laura Elizabeth Barkley); *1996* BA; Event Coord., Bizarre Bazaar; r: 4801 Stuart Ave., Richmond, VA 23226, 804 359-4073; *Jarratt;* Jake;
pratbizbaz@aol.com

AMSEY, Mrs. Leslie A. (Leslie A. Armstrong); *1972* AB; Title Ins., Lawyers Title of El Paso, 3901 N Mesa, El Paso, TX 79902, 915 543-7734; r: 1101 Kelly Way, El Paso, TX 79902, 915 532-9380; *William*

AMSEY, Mrs. Mary (Mary Jones); *ACAD*

AMSEY, Mrs. Mary C. (Mary C. Henderson); *1923*

AMSEY, Ms. Maryce Gayle; *1982* AB; MA Tulane Univ.; PCS4 Proj. Mgr., Cedpa, 1717 Massachusetts Ave. NW, #200, Washington, DC 20036, 202 667-1142; r: 10411 Parkwood Dr., Kensington, MD 20895;
mramsey@rhcatalyst.org

AMSEY, Ms. Paulette Vicario; *1989* BA; MS Longwood Clg.; Advanced RN Practitioner, Dept. of Health, 3301 Tamiame Tr. E, Naples, FL 34106, 239 732-2577; r: 6761 Southern Oak Ct., Naples, FL 34109, 239 591-1174; Luke, Lily;
pvramsey11@aol.com

AMSEY, Virginia; *1959* (See Crawford, Mrs. Virginia R.)

RAMSOUR, Mrs. Shirley (Shirley Coombs); *1944* ; r: 1414 Crestwood, Joplin, MO 64801, 417 623-7450; *Bart (Dec);* Peter, Patty, Mark, Stephen

****RAMSPECK**, Mrs. Sarah (Sarah Sheffield); *1920*

****RANC**, Mrs. Mary (Mary Hughes); *1963*

RAND, Mrs. Harriet (Harriet Williams); *1935* ; Retired; r: 2350 Indian Creek Blvd., #D123, Vero Beach, FL 32966, 772 562-4474; Nancy, George, Page

RAND, Kearsley Rosalind Robin; *1981* (See Walsh, Ms. Kearsley Rand)

RAND, Margaret; *1965* (See Chapman, Mrs. Margaret)

****RAND**, Mrs. Sims; *1930* AB

****RANDALL**, Mrs. Eleanor H. (Eleanor H. Moore); *ACAD*

RANDALL, Mrs. Elizabeth (Brooke) Hardin (Elizabeth Brooke Hardin); *1980* ; BS Univ. of Virginia; Homemaker; r: 5415 Macroom Ct., Matthews, NC 28104, 704 882-8053; *Bruce;* John, Bruce;
bprandall@mindspring.com

****RANDALL**, Fay; *1934* (See Kenkel, Mrs. Fay)

RANDALL, Mrs. Julia Dale (Julia Dale Bass); *1983* ; BS Lynchburg Clg.; r: 1 Foley Ct., Hingham, MA 02043, 781 740-4611;
jprhome@aol.com

****RANDALL**, Lucille; *1944* (See Southerland, Mrs. Lucille)

RANDALL, Mrs. Yvonne W. (Yvonne T. Worley); *1950* ; BSN Emory Univ.; Artist/Bronze Sculptor/Oil Painting, Self-employed, Kennesaw, GA 30144, 770 590-0170; r: 1371 Mossyrock Rd., Kennesaw, GA 30152, 770 427-2790; *Alfred;* Susan, Rebecca, Hank III, Mark, Tom;
yhrandall@mindspring.com

RANDLE, Ashley Crawford; *1975* (See Averell, Ms. Ashley Randle)

RANDOLPH, Mrs. Althea H. (Althea Bunting Hurt); *1980* AB; JD William & Mary Law Sch.; Atty., Charlottesville, VA 22902; r: 252 E. High St., Charlottesville, VA 22902, 434 977-0621; *Bill*

****RANDOLPH**, Beverley; *1946* (See Knight, Mrs. Beverley)

****RANDOLPH**, Elizabeth M.; *1963* (See Lewis, Mrs. Elizabeth M.)

RANDOLPH, Jean; *1951* (See Bruns, Mrs. Jean Randolph)

RANDOLPH, Mrs. Jennifer Lynn (Jennifer Lynn Stone); *1988* ; r: 803 Henri Rd., Richmond, VA 23226, 804 288-6077

RANDOLPH, Mrs. Kristen Sue (Kristen Sue Petersen); *1988* AB; r: 1242 N Bay Shore Dr., Virginia Bch., VA 23451, 757 491-8640

RANDOLPH, Lelia Carroll; *1967* (See Barr, Mrs. Lelia Carroll)

RANDOLPH, Mrs. Mary C. (Mary L. Clemens); *1970* ; BA Univ. of MI; r: 18840 Bush Rd., Chelsea, MI 48118, 734 475-9748; *James;* Brian, Michael

RANDOLPH, Ms. Molly Fontaine; *1967* BA; MED Virginia Commonwealth Univ.; Tchr., Enon Elem. Sch., 2001 E. Hundred Rd., Chester, VA 23831; r: POB 35727, Richmond, VA 23235;
mfrandol@pen.k12.va.us

****RANDOLPH**, Mrs. Nancy (Nancy Howard); *1933*

****RANDOLPH**, Phoebe; *1949*

RANDOLPH, Rebecca H.; *1971* (See Boyers, Mrs. Rebecca H.)

RANDOLPH, Ms. Roberta P.; *1971* BA; MA Old Dominion Univ.; Cnslt.-Mgmt. Analyst, Northrop Grumman; r: 14 E. Howell Ave., Alexandria, VA 22301, 703 684-7131; Peter, Stephen, Alexander

****RANDOLPH**, Mrs. Sarah (Sarah Forsyth); *1932* AB

RANDOLPH, Mrs. Sarah R. (Sarah E. Rebentisch); *1974* BA; MA George Washington Univ.; Tchr., Lane Elem., 7137 Beulah St., Alexandria, VA 22315, 703 924-7700; r: 7703 Robin Hood Ct., Alexandria, VA 22306, 703 768-6862; *John;* David, Elizabeth;
r: srandolph7703@aol.com

RANEY, Helen; *1966* (See Pinckney, Mrs. Helen)

RANEY, Jean; *1971* (See Coleman, Mrs. Jean)

****RANEY**, Mary H.; *1920* (See Hammack, Mrs. Mary H.)

RANEY, Mrs. Milbrey (Milbrey Sebring); *1965* AB; MS Univ. of Pennsylvania, BSN Texas Woman's Univ.; Geriatric Nurse Practitioner, Elderoptions Inc., POB 272808, Houston, TX 77277, 713 660-0776; r: 4800 Maple, Bellaire, TX 77401, 713 666-4675; *Beverly;* Beverly, Milbrey;
elderoptions@ev1.net

RANGEL, Ms. Christine Rigby; *2001* BA; Freelance Writer; r: 10115 Victoria Ave., Riverside, CA 92503, 917 545-8910;
r: christinerangel@yahoo.com

RANGEL, Mrs. Helena Christine (Helena Papis); *1965*; BA Univ. of California Riverside; History Tchr., Arlington HS, 2951 Jackson St., Riverside, CA 92503, 909 788-7240; r: 10115 Victoria Ave., Riverside, CA 92503, 909 689-5041; *Charles;* Christine, Victoria, Jane;
r: frogdog5041@yahoo.com

RANK, Mrs. Joan (Joan Stewart); *1952*; Homemaker; r: 68-451 Crozier Dr., Waialua, HI 96791, 808 637-4909; *Bill (Dec);* Steve, Sally, Stacy Hinton, Jack Hinton, Laurie Hinton, Steve Hinton

****RANKEN**, Mrs. Margaret T. (Margaret T. Caperton); *1940* AB

****RANKIN**, Caroline; *1948* (See Mapother, Mrs. Caroline)

RANKIN, Mrs. Corbin Kendig (Corbin Kendig); *1970* AB; MBA Univ. of Virginia; r: 214 Banbury Rd., Richmond, VA 23221, 804 358-5016; *Thomas;* Matthew, Jamie, Parker

RANKIN, Mrs. Dianna (Dianna Yaeger); *1966* AB; MED Goucher Clg.; Homemaker; r: 1216 White Pine Dr. N, Eau Claire, WI 54701, 715 831-8614; *Thomas;* Alexandra, Caroline, Thomas Jr, Ruthmarie, Carroll;
peppie57@hotmail.com

RANKIN, Mrs. Eloise (Eloise English); *1942* AB; JD Villanova Univ.; Retired Atty.; r: 411 Heron Pt, Chestertown, MD 21620, 410 778-5405

****RANKIN**, Mrs. Mary P. (Mary P. Cogan); *1970*

RANKIN, Shirley; *1953* (See Dumesnil, Mrs. Shirley)

****RANKIN**, Susan J.; *1927* (See Bennett, Mrs. Susan J.)

***RANKIN**, Wilhelmina; *1930* (See Teter, Mrs. Wilhelmina)

****RANNEY**, Virginia E.; *1970* AB

RANSOM, Jane; *1948* (See Gray, Mrs. Jane)

RANSON, Mrs. Elizabeth Carrington (Elizabeth Carrington Wilbun); *1999* BA; Secondary Educ.-Biology Tchr., Rte. 727, Appomattox, VA 24522, 434 352-7146; r: Rte. 2 Box 186 B, Gladstone, VA 24553, 434 933-4594; *Jeffrey*

****RANSON**, Virginia H.; *1922*

RANSTROM, Mrs. Whitney (Whitney Jester); *1965* AB; r: 5478 FM 2673, PMB 901, Canyon Lake, TX 78133

****RAOUL**, Mrs. Frances (Frances Sholar); *ACAD*

RAPELLO, Susan; *1993* (See Santos, Mrs. Susan Rapello)

***RAPHAEL**, Mrs. Rita (Rita Silberstein); *1943*

***RAPP**, Jenny Charlotta; *1993* (See Damsgaard, Mrs. Jenny Charlotta)

RAPPACCIOLI, Sandra Maria; *1980* (See Padilla, Mrs. Sandra Maria)

RASCHE, Pamela J.; *1973* BA; Chief of Legal Bureau, Wisconsin Equal Rights Div., 819 N. 6th St., Milwaukee, WI 53203, 414 227-4385; r: 912 W. Daphne Rd., Milwaukee, WI 53217, 414 352-0528

RASCO, Mary Prudence; *1971* (See Courtney, Mrs. Mary Prudence)

RASCO, Sally; *1965* (See Thomas, Mrs. Sally)

RASENBERGER, Mrs. Nancy Eleanor (Nancy Eleanor Pesek); *1951* BA; Homemaker; r: 7417 Haddington Pl., Bethesda, MD 20817, 301 229-5812; *Raymond;* Ann, Catherine, Jean, Mary, James;
nancyrasen@hotmail.com

****RASH**, Mrs. Vincent; *ACAD*

RASMUSSEN, Catharine A.; *1973* (See Rentzel, Ms. Catharine R.)

RASMUSSEN, Mrs. Catharine C. (Catharine Angelica Clark); *1950* AB; Homemaker; r: 5512 Devon Rd., Bethesda, MD 20814, 301 652-7589; *John;* Catharine, Lucinda, John A., David

****RASMUSSEN**, Mrs. Emma (Emma Baker); *1929*

RASMUSSEN, Lucinda A.; *1975* (See McCallum, Lucinda R., PhD)

RASUL, Mrs. Shahnaz A. (Shahnaz A. Ali); *1961* AB; r: POB 2154, Dubai, United Arab Emirates

***RASUL**, Talat A.; *1949* (See Omar, Mrs. Talat A.)

****RATCLIFF**, Elisabeth; *1933* (See Bryan, Mrs. Elisabeth)

RATCLIFFE, Mrs. Carolyn K. (Carolyn L. King); *1960* AB; AB; Retired Educator-Academic Computing, Univ. of Richmond; r: 1028 Blueberry Point Rd., White Stone, VA 22578, 804 435-1834; *Clyde;* Anne, Catherine;
r: crat@crosslink.net

RATHBUN, Mrs. Sheilah (Sheilah Moore); *1945* AB; r: Box 464, Middleburg, VA 20118, 540 687-6245

RATHER, Mrs. Jane (Jane Eiser); *1956*; BA Univ. of Texas; Homemaker; r: 4591 Rheims Pl., Dallas, TX 75205, 214 526-2391; *C. Noell;* Ralph, Michael, David

***RATHER**, Jane C.; *1957* (See Thiebaud, Ms. Jane C.)

RATHGEBER, Faye; *1957* (See Willis, Mrs. Faye)

***RATLIFF**, Mrs. Melissa J. (Melissa J. Ware); *1971*

RATLIFF, Ms. Rosemary Kokernot; *1994* BA; r: 401 E 77th S #9A, New York, NY 10021, 212 752-6844;
roseratliff@yahoo.com

****RATLIFF**, Mrs. Shirley (Shirley Gunter); *1947* AB

RAU, Betty; 1970 (See Santandrea, Ms. Betty)

***RAU**, Mrs. Sally Ruth (Sally Ruth May); *1968*

RAUCH, Mrs. Mary Belle Scott (May Belle Scott); *1962* BA r: 308 Brentford Rd., Haverford, PA 19041, 610 649-199 *Alfred;* Alfred, Scott, Mary

RAUDENBUSH, Mrs. Jennifer Lynn (Jennifer Lynn Parke *1995* BA; MA West Chester Univ.-PA; Speech Languag Pathologist, Pottsville Hosp. & Warne Clinic, 420 S. Jackson S Pottsville, PA 17901, 570 621-5031; r: 1038 W Market St Schuylkill Haven, PA 17972, 570 366-4939; *Arthur;*
r: biggpanda@earthlink.net

***RAUH**, Dorothy E.; *1936* (See Jackson, Mrs. Dorothy E.)

RAULERSON, Ms. Elisabeth Louise (Elisabeth Louise Kilbor *1977* BA; Administrative Asst., Ehrlich Chiropractic Ctr., 125 Magnolia Blvd., N. Hollywood, CA 91607, 818 760-4614; Ben

****RAVENEL**, Mrs. Dorothy (Dorothy Wallace); *ACAD*

****RAVENSCROFT**, Mrs. Catherine (Catherine Mitchell); *1936* A

RAVITZ, Mrs. Elizabeth Kelly (Elizabeth Ann Kelly); *1985* BA MBA Rutgers Univ., Rutgers Clg.; IT Svcs. Product Mgr., AT& 55 Corporate Dr., Bridgewater, NJ 08807, 908 658-8799; r: 1 Norfolk Way, Skillman, NJ 08558, 908 281-7879; *William;* Ale ander, Rebecca, Jessica;
b: eravitz@att.com

RAWLES, Elizabeth Dallas; *1975* BA; Cnslt./Computer Softwa Betsy Rawles Cnsltg., LLC, 207 El Dorado Dr., Richmond, 23229; r: same;
brawles@attbi.com

RAWLINGS, Kerri Ann; *1997* (See Burtner, Mrs. Kerri Rawling

****RAWLINGS**, Mrs. Laura (Laura Boynton); *1927* AB

RAWLS, Gloria F.; *1953* (See Askew, Mrs. Gloria Rawls)

RAWLS, Mrs. Katherine R. (Katherine M. Rose); *1975*; BS M VA Commonwealth Univ., MS Central MI Univ.; Pharmacis Obici Hospital, 2800 Godwin Blvd., Suffolk, VA 23434; r: 10 Cove Point Dr., Suffolk, VA 23434, 757 925-4440; *David;* Ginger, Kate, John;
kadarawls@aol.com

***RAWLS**, Mrs. Mary (Mary Braswell); *1954*

***RAWN**, Helen C.; *1943* (See Miller, Mrs. Helen C.)

****RAWSON**, Helen W.; *ACAD*

***RAY**, Elizabeth; *1931* (See Walt, Mrs. Elizabeth)

***RAY**, Eloise; *1962* (See Horn, Mrs. Eloise)

****RAY**, Genevieve; *1947* (See Minor, Mrs. Genevieve)

****RAY**, Mrs. Harriet (Harriet Brown); *1934*

****RAY**, Mrs. Jane (Jane Gayle); *1925*

****RAY**, Mrs. Julia (Julia Lehardy); *ACAD*

***RAY**, Mrs. Katherine (Katherine Hallett); *1942*

RAY, Mary Elizabeth; *1953* (See Hessler, Mrs. Mary Elizabeth

RAY, Ms. Mary L. (Mary E. Lyman); *1971* AB; Sci. Tchr., How Cnty. SD; r: 10358 Buglenote Way, Columbia, MD 21044, 992-7144; Meredith, David, Kevin;
maryray1@comcast.net

RAY, Mavis Ann; *1978* (See Griffith, Mrs. Mavis Ann)

RAY, Melodie Heath; *1979* (See King, Mrs. Melodie Heath)

RAY, Ms. Michelle Lynn; *1991*; r: POB 262, Elon, NC 27244

RAY, Nancy; *1960* (See Stephenson, Mrs. Nancy)

RAY, Nancy C.; *1986* (See Wiltshire, Mrs. Nancy R.)

RAY, Mrs. Nancy M. (Nancy C. Messick); *1952* AB; JD Willian Mary Univ.; Lawyer/Real Estate Agt. Retired, Laughlin Realt r: 6800 Fleetwood Rd Apt. 1101, Mc Lean, VA 22101, 703 3 3905; *Christopher;* Mary Graham, Christopher, Nancy Wilsh Sarah Bunn;
marcogeez@aol.com

***RAY**, Ms. Phyllis Janine; *1974* AB

RAY, Rosalind; *1974* (See Spell, Mrs. Rosalind)

RAY, Mrs. Shannon Young (Shannon Elise Young); *1984* A Treas., Marshall R. Young Oil Co., 1320 S. University Dr., 400, Ft. Worth, TX 76107, 817 335-1216; r: 1401 Thomas Ft. Worth, TX 76107, 817 737-5546; *Breck Jr.;* Peter, Tay Carson, Megan, Elise;
b: syr@youngoil.com

RAY, Susan Hazlewood; *1976* (See Karlson, Mrs. Susan Ray

YBURN, Mrs. Betty F. (Betty S. Forbes); *1956*; BA Univ. of GA; Farming, Malatchie Woodlands Farm, 314 Malatchie Rd., Ft. Valley, GA 31030; r: POB 292, 52 Ramblewood Dr., Silver Creek, GA 30173; Lucy, Edward, Elizabeth

YMOND, Barbara; *1935* (See White, Mrs. Barbara)

YMOND, Mrs. Elizabeth L. (Elizabeth L. Stewart); *1963*

YMOND, Gertrude; *1933* (See Dempster, Mrs. Gertrude)

YMOND, Mrs. Helen M. (Helen M. James); *1935*

YMOND, Ms. Meghan Alyssa; *1993*; r: 103 Lake Powell Rd., Apt. F, Williamsburg, VA 23185

YNE, Mrs. Annie (Annie Foster); *ACAD*

YNOR, Mrs. Katharine D. (Katharine D. Block); *1919* AB

ZOOK, Jacqueline Rose; *1952* (See Chamandy, Mrs. Jacqueline R.)

A, Genevieve; *ACAD*

A, Katie A. (Katie A. Wood); *2001* BS; Lab & Research Practioner, Univ. of Virginia, Charlottesville, VA 22908, 434 982-1069; 2 Kingswood Rd, Palmyra, VA 22963, 434 589-3624; *Bryan;* katwood55@msn.com

A, Martha; *ACAD* (See Peppers, Mrs. Martha)

A, Mrs. Patricia (Patricia Knight); *1963*

A, Mrs. Virginia (Virginia Cooke); *1931* AB

AD, Mrs. Adriana Garza (Adriana Maria Garza); *1983*; BA Southern Methodist Univ., MA Univ. Texas Austin; Homemaker; 14515 Carolcrest St., Houston, TX 77079, 281 584-9844; *Thomas;* Christina, William; gread@hotmail.com

AD, Barbara; *1936*

AD, Della M.; *1943* AB

AD, Edith; *1925* (See German, Mrs. Edith)

AD, Eleanor; *1959* (See Rice, Mrs. Eleanor)

AD, Ellen Hardin; *1979*; Public Relations Account Exec., Mead-Poland Assocs., 1005 Congress Ave., Ste. 500, Austin, TX 8701, 512 472-4122; r: 3611 Lawton Ave., Austin, TX 78731, 12 450-0493

AD, Mrs. Ellen P. (Ellen S. Pringle); *1960* AB; Retired; r: 1823 acky Point Rd. Ext., Wadmalaw Island, SC 29487, 843 559-1594; *Mayo;* Mayo, Preston; pread@webtv.net

AD, Mrs. Evelyn (Evelyn Plummer); *1923*

AD, Ms. Gilan MacGregor; *1990*; r: 10 Haceindas Rd., Orinda, CA 94563

AD, Mrs. Katharine (Katharine Porter); *1939*; r: 101 Wellesley Dr., Newport News, VA 23606, 757 930-8812

AD, Mariah Quinby; *1988* (See Gaffigan, Mrs. Mariah Read)

AD, Mrs. Mary Anice (Mary Anice Barber); *1954*

AD, Megan Gilmore; *1991* (See Lindberg, Mrs. Megan Read)

AD, Rachel; *1964* (See Hillman, Mrs. Rachel)

AD, Susan; *1973*

ADE, Mary; *1927* (See Copenhaver, Mrs. Mary)

ADING, Mrs. Katherine (Katherine Waddle); *1935*

ADING, Mrs. Margaret (Margaret Garry); *1922*

ADY, Virginia; *1962* (See McKeel, Mrs. Virginia)

AGAN, Mrs. Ann Connolly (Elizabeth Ann Connolly); *1980* AB; Retailing, Dragon's Nest, Newburyport, MA 01950, 978 462-8802; 5 Bridge St., W. Newbury, MA 01985, 978 363-1338; Hannah

AGAN, Mrs. Louise (Louise Sharp); *1976*

AGER, Mrs. Louise (Louise Jones); *1919*

AHARD, Sally; *1930*; Ret.; Homemaker; r: 5363 N. Meridian St., Indianapolis, IN 46208, 317 255-9988

AM, Mrs. Ann L. (Ann L. Trumbore); *1952* AB; Retired Buyer, Caloric Corp.; r: 36 Stone Rd., Alburtis, PA 18011, 610 682-9737; *George;* Geoffrey, Michael, Christopher, Rebecca, Amy, Laurie

AM, Carolyn Priscilla; *1982* (See McPheeters, Mrs. Carolyn Priscilla)

AMS, Mrs. Ann Morrison (Ann Morrison); *1942* AB; BA; Retired, Sweet Briar Clg.; r: 771 Bon Air Cir., Lynchburg, VA 4503, 434 384-5847; *Bernard;* Bernard, Stephen, Winifred, Ann Kendall; amrsbc@msn.com

AMS, Edith R.; *1924* (See Wyatt, Mrs. Edith R.)

ARDON, Mrs. Heather Lyn (Heather Lyn Roll); *1995* BA; MA Florida Intl. Univ.; Homemaker; r: 15964 SW 151 Ter., Miami, FL 3196, 305 775-4949; *Eric;* Thomas; lreardon@yahoo.com

ARDON, Martha M.; *ACAD* (See Matsinger, Mrs. Martha M.)

ARDON, Patricia; *1972* (See Riggins, Patricia Reardon)

EAVES, Mrs. Charlotte A. (Charlotte A. Peppers); *1951*

**EAVES, Mrs. Elizabeth (Elizabeth Smith); *1930*

**EAVES, Lucy; *1925* (See Utterback, Mrs. Lucy)

REBACK, Mrs. Charlotte Duncan (Charlotte Duncan Buttrick); *1976* AB; MA Hollins Univ.; Western Field Ofcr., Virginia Outdoors Fndn., 1010 Harris St., Charlottesville, VA 22902, 434 293-3423; r: Box 20, Charlottesville, VA 22902, 434 823-2540; sbuttrick2@aol.com

*REBACK, Mrs. Deborah (Deborah O'Brien); *1959*

REBENTISCH, Marjorie (Mardane) J.; *1970* (See McLemore, Mrs. Marjorie R., PE)

REBENTISCH, Sarah E.; *1974* (See Randolph, Mrs. Sarah R.)

REBER, Mrs. Noel Caroline (Noel Caroline McKissick); *1978*; r: 3471 Lake Bay Rd., Vass, NC 28394, 910 695-9071

*REBILLET, Mrs. Susan L. (Susan L. Bates); *1970*

REBSTOCK, Mrs. Lesley Anne (Lesley Anne Vincent); *1975* AB; r: 1405 Olive Ln. N Apt. 108, Minneapolis, MN 55447

**RECK, Mrs. Betty A. (Betty A. Magruder); *1932* AB

**RECKARD, Mrs. Anne E. (Anne E. Van Bibber); *ACAD*

**RECORD, Mrs. Margaret (Margaret Milne); *1926*

**RECORDS, Mrs. Wilma (Wilma Cavett); *1941*

RECTOR, Baylis; *1934* (See Love, Mrs. Baylis Rector)

RECTOR, Elizabeth; *1955* (See Keener, Mrs. Elizabeth)

**RECTOR, Martha; *1940* (See McGee, Mrs. Martha)

RECUPERO, Mrs. Natalie Ann (Natalie Ann Lindfors); *1998* BS; r: 4412 N. Highgate Cir., Portsmouth, VA 23703, 757 638-9671; *Todd;* r: ntrecupero@cs.com

RED, Ann; *1951* (See Barstow, Mrs. Ann)

RED, Mrs. Ellen (Ellen Robbins); *1946* BA; Writer; r: 1802 Sunset Blvd., Houston, TX 77005, 713 523-4287; Martha, Stuart

**RED, Hattie Lel; *1915*

*REDD, Mrs. Ellen (Ellen Mitchell); *1932*

REDD, Mrs. Josephine (Josephine England); *1964* AB; Interior Decorating, The Added Touch, 747 N. Wood Ave., Florence, AL 35630, 256 764-4304; r: 747 N Wood Ave., Florence, AL 35630; *Uhland;* Edmund, William, Uhland; r: redduhjo@aol.com

**REDD, Katharine; *1924* (See York, Mrs. Katharine)

REDD, Lisa Lynne; *1986* (See Toliver, Ms. Lisa Lynne)

*REDD, Mrs. Louise (Louise Nelson); *1930* AB

REDD, Mrs. Marylew H. (Marylew H. Cooper); *1957* AB; r: 1209 Seaspray Ave., Delray Bch., FL 33483, 561 276-2186; *Dorn;* Marylew

REDD, Marylew Hughes; *1983* (See Barnes, Mrs. Marylew Hughes)

**REDD, Torrance; *1922* (See Rinehart, Mrs. Torrance)

REDDIG, Gay; *1955* (See Mayl, Mrs. Gay)

REDDING, Mrs. Anna Carmichael (Anna Holt Carmichael); *1999* BA; MED Virginia Commonwealth Univ.; Couns., Henry Clay Elem. Sch., 310 S. James St., Ashland, VA 23005, 804 752-6018; r: 14810 Acorn Ridge Rd., Midlothian, VA 23112, 804 739-0042; *Charles;* r: ahcarmichael@hotmail.com

*REDDING, Sherley; *1947*

*REDDING, Sutton Noelle; *1989*

**REDDISH, Nellie; *ACAD* (See Wilson, Mrs. Nellie)

**REDFERN, Anna Lawrence; *1937* (See Ferguson, Mrs. Anna Lawrence)

REDFERN, Margaret W.; *1947* AB; r: 1056 Algonquin Rd., Norfolk, VA 23505, 757 423-2509

**REDFIELD, Evelyn; *1920* (See Grant, Mrs. Evelyn)

**REDFORD, Frances; *1929* (See Marshall, Mrs. Frances)

REDICK, Ms. Kristen Kimberly; *1990* AB; BA Univ. of MO at Kansas City; 7th Grade English & Social Studies Teacher, Mracheck Middle Sch., 1955 S Telluride St., Aurora, CO 80013, 303 750-2836; r: 18860 E Baltic Pl., Apt. 536, Aurora, CO 80013, 303 368-5131

REDIKER, Diana; *1966* (See Slaughter, Diana R.)

REDMAN, Cynthia A.; *1973* (See McCullough, Mrs. Cynthia A.)

*REDMAN, Mrs. Lillian (Lillian Allison); *1933*

**REDMOND, Alwyn; *1929* (See Barlow, Mrs. Alwyn)

*REDMOND, Mrs. Elizabeth (Elizabeth Wallace); *1958*

REDMOND, Frances Dimmitt; *1977* (See Malone, Mrs. Frances Redmond)

REDMOND, Mrs. Gretchen Armstrong (Gretchen Armstrong); *1955* AB; Retired Prog. Asst., Natl. Acad. of Sciences; r: 4857 N. 35th Rd., Arlington, VA 22207, 703 536-6544; *Daniel (Dec);* Elizabeth A., Daniel F.

REDMOND, Katherine; *1986* (See Teague, Mrs. Dorsey Katherine)

REDMOND, Lucile Peacock; *1982* (See Flournoy, Mrs. Lucile Redmond)
REDMOND, Mrs. Mary (Mary McDuffie); *1947* AB; Homemaker; r: 2727 Foley Dr., Columbus, GA 31906, 706 327-7388; *Lee;* Lucile, Frances
****REDMOND**, Mildred; *1933* (See Vaughan, Mrs. Mildred)
***REDMOND**, Sarah; *1939* (See Wood, Mrs. Sarah)
****REDMUND**, Helen; *1918* (See Bruch, Mrs. Helen)
REDPATH, Jill Lynn; *1985* (See Noland, Mrs. Jill Lynn)
REDWINE, Elizabeth R.; *1974* (See Garner, Mrs. Elizabeth R.)
REDWINE, Ms. Nicole Leigh; *2001* BS; r: 42 W 65th St. Apt. 3B, New York, NY 10023; nicoleredwine@hotmail.com
REEB, Jane F.; *1974* (See Short, Mrs. Jane R.)
REEB, Molly Ann; *1977* (See Nissman, Mrs. Molly R.)
REECE, Mrs. Ann (Ann Benson); *1963* AB; r: 1875 Quarry Rd., Yardley, PA 19067, 215 968-9481
REECE, Caroline Judith; *1984* (See Aquino, Mrs. Caroline Judith)
***REECE**, Marie Teresa; *1961* (See Michie, Mrs. Marie Teresa)
****REED**, Mrs. Anna (Anna Wills); *1915*
****REED**, Mrs. Carolyn A. (Carolyn A. Hansen); *1922*
REED, Charlene; *1973* (See Reed-Miller, Dr. Charlene)
***REED**, Constance; *1950*
****REED**, Mrs. Dorothy (Dorothy Benzinger); *1938*
****REED**, Mrs. Edna H. (Edna H. Jones); *1920*
****REED**, Mrs. Elizabeth (Elizabeth Lewis); *1929* AB
****REED**, Mrs. Elizabeth (Elizabeth Bryce); *1934* AB
REED, Mrs. Elizabeth Sheets (Elizabeth Susanne Sheets); *1982* AB; Substitute Tchr.; r: 2146 Baneberry Dr., Birmingham, AL 35244, 205 982-9592; *Bryan;* Kate, Matt; fourreeds@charter.net
****REED**, Frances A.; *1929*
****REED**, Mrs. Helen (Helen Hibberd); *1913*
REED, Mrs. Holly M. (Holly M. Green); *1999* BA; r: 3840A Vera Cruz, Ft. Irwin, CA 92310; *Thomas;* hgreenm@yahoo.com
***REED**, Jane; *1967* AB
REED, Mrs. Katherine Arnold (Katherine Arnold); *1964* AB; r: 1070 Mansion Ridge Rd., Santa Fe, NM 87501, 505 983-4259; *Thomas;* Richard, Lee; brandyy@earthlink.net
REED, Ms. Kelly Renee; *1987* AB; MBA Georgetown Univ.; Sr. Cnslt., Engrg. Mgmt. Concepts, Arlington, VA, 703 697-9865; r: 1235 D. St. NE, Washington, DC 20002, 202 543-0713; r: kreeddc@hotmail.com
****REED**, Margaret; *1919* (See Collard, Mrs. Margaret)
REED, Marie (Patsey) C. (Marie Louise Carney); *1962* BA; MSW Univ. of TN; r: 91 Valley Forge, Nashville, TN 37205, 615 292-1999; Elizabeth, Brad, Louise; patseyr@aol.com
****REED**, Mary; *1925* (See Hartshorn, Mrs. Mary)
REED, Ms. Mary Katherine; *1993*; r: 2523 Mountain Brook Cir., Birmingham, AL 35223
****REED**, Mary S.; *1918* AB
REED, Melissa McCormick; *1989* (See Hammond, Mrs. Melissa McCormick)
***REED**, Mildred; *1946* (See Hall, Mrs. Mildred)
***REED**, Nan F.; *1959* (See Snyder, Mrs. Nan F.)
REED, Mrs. Nancy Drake (Nancy Drake Bullard); *1966* AB; MMUS VCU; Tchr.; r: 405 Walsing Dr., Richmond, VA 23229, 804 740-2252; Poulson, Wilson
****REED**, Nancy Elizabeth; *1979*
****REED**, Mrs. Nell (Nell Dearborn); *ACAD*
REED, Nell D.; *1934* (See Embrey, Mrs. Nell D.)
REED, Mrs. Noreen C. (Noreen F. Conover); *1973* BA; r: 1202 Hounslow Dr., Greensboro, NC 27410, 336 288-7487; *Nathaniel;* Melissa, Craig; reedcon@aol.com
REED, Mrs. Patricia Talbott (Patricia Ann Talbott); *1976* BA; Homemaker; r: 7311 Scarlet Oak Ct., Fairfax Sta., VA 22039, 703 503-9094; *Tom;* Meghan, Ashley, Wrightly, Carrington; treed7311@aol.com
REED, Ms. Stephanie Kaye; *1999*; r: 2913 Barn Way, Chesapeake, VA 23323, 757 673-0403
REED, Suzanna; *1988* (See Creveling, Mrs. Suzanna)
REED, Mrs. Suzanne Petrie (Suzanne Janel Petrie); *1991* BA MA The American Univ.; Dir. North American Affairs, Ofc. of t Secretary of Defense, The Pentagon Rm 4C800, Washington, D 20301, 703 697-9301; r: 14223 Manifest Way, N. Potomac, M 20878, 202 253-2644; *Paul;* suzanne.petrie@comcast.net
REED, Virginia McKenzie; *1986* (See van Meel, Mrs. Virgin McKenzie)
REEDER, Mrs. Abby O. (Abby O'Steen); *1992* BA; MA Nort western Univ.; Homemaker; r: 3 White Pine Way, Fletcher, N 28732, 828 687-7408; *Thomas;* William, Grace, Ellen; tweeder@aol.com
***REEDER**, Karen J.; *1972*
REEDER, Missy; *1964* (See Crosbie, Mrs. Missy)
****REEDER**, Willie B.; *ACAD* (See Kendall, Mrs. Willie B.)
REED-MILLER, Dr. Charlene (Charlene Reed); *1973* AB; Kor Ferry Intl., 200 Park Ave., 37th Fl., New York, NY 10166; r: 5 Ridgebury Rd., Ridgefield, CT 06877
REEH, Ms. Emily Michelle; *2001* BA; Intl. Sales Cnslt.; r: 853 Lill Ave., Apt. E, Chicago, IL 60614, 773 929-9703; em0919@comcast.com
****REEHL**, Eleanor; *1926* (See Birchall, Mrs. Eleanor)
****REESE**, Alice; *1947* (See Edens, Mrs. Alice)
***REESE**, Mrs. Barbara (Barbara Cross); *1938* AB
REESE, Donna; *1952* (See Godwin, Mrs. Donna)
***REESE**, Frances; *1954* (See Peale, Mrs. Frances)
REESE, Harriet; *1963* (See Jensen, Mrs. Harriet)
REESE, Mrs. Kathryn Ingham (Kathryn Vernet Ingham); *1988* BA; MED Univ. of Pennsylvania; 3rd Grade Tchr., Tower Sch., 2813 W. 17th St., Wilmington, DE 19806, 302 575-05 r: 43 Hurst Rd., Wilmington, DE 19803; *Barton;* Landon, Ellio kreese@towerhill.org
REESE, Mary A.; *1974* (See Moses, Mrs. Mary A.)
REESE, Patricia (Pat) Lee; *1975* AB; Media Dir., Stephens Assocs., 7300 W. 110th St., Overland Park, KS 66210, 913 6 0910; r: 15715 W. 311th, Paola, KS 66071, 913 294-5255; patr@stephens-adv.com
****REESE**, Taylor B.; *1945* AB
REEVE, Catherine Diane; *1988* AB; r: POB 6424, Raleigh, 27628
***REEVE**, Jean L.; *1953* (See Klinges, Mrs. Jean L.)
REEVES, Ameka DeSha; *2001* (See Cruz, Mrs. Ameka DeSh
REEVES, Barbara; *1960* (See Winston, Mrs. Barbara)
REEVES, Carol Lynn (Carol Lynn Croft); *1981* BA; Homemak r: 11019 Sugarloaf Dr., Mechanicsville, VA 23116, 804 730-07 *Jack;* Henry, Savannah; lcreeves2@aol.com
****REEVES**, Mrs. Doris (Doris Thompson); *1914*
REEVES, Elizabeth Patton; *1976* AB; r: 741 Hot Springs F Santa Barbara, CA 93108
****REEVES**, Josephine P.; *SPEC* (See Walton, Mrs. Josephine
****REEVES**, Mrs. Marjorie (Marjorie Thomas); *1923*
REEVES, Rebekah Elaine; *1983* (See Alley, Mrs. Rebekah R.
REEVES, Ms. Ruth (Ruth Pamplin); *1963* AB; The Masters S 49 Clinton Ave., Dobbs Ferry, NY 10522; r: 433 Fayette P Lexington, KY 40508, 859 243-0436
REEVES, Mrs. Sarah West (Sarah Gatewood West); *1989*; B Sweet Briar; r: 3810 Dover Rd, Richmond, VA 23221, 804 3 4433; *Lex;* Sophie Stuart; r: sarahlex@yahoo.com
REEVES, Mrs. Suzanne (Suzanne Evans); *1968* AB; r: 175 Upton Ave., Providence, RI 02906, 401 621-8848
REFO, Mrs. Judith B. (Judith Bailey); *1946*; BA Wheaton C Retired Legal Secy., Refo & Thompson; r: 5506 Kingsbury Richmond, VA 23226, 804 288-7114
***REGAMEY**, Mrs. Mary (Mary Clark); *1968*
***REGAN**, Julia C.; *1971*
***REGAN**, Katharyn; *1965* (See Eaton, Ms. Katharyn)
****REGEN**, Mrs. Jocelyn (Jocelyn Watson); *1928* AB
REGEN, Renee; *1963* (See Sage, Mrs. Renee)
REGESTER, Lucy Gray; *1951* (See Goode, Mrs. Lucy R.)
REGISTER, Margaret Leigh; *1982* (See Fullington, Mrs. Marg Leigh)
***REGISTER**, Nancy S.; *1956*

EGON, Ms. Shana-Tara; *1995* BA; MFA Univ. New Orleans, JD Western New England Clg.; State Supreme Court Law Clerk, Connecticut Supreme Ct., 231 Capitol Ave., Hartford, CT 06106; r: 570 Neipsic Rd, Glastonbury, CT 06033, 413 788-3995; r: stregon@hotmail.com

EHMANN, Ms. Aimee Wenzel; *1992* ; r: 703 Lochmoor, Grosse Pte. Woods, MI 48236, 313 886-9418

EICH, Barbara; *1952* (See Van Kirk, Mrs. Barbara)

EICHARD, Mrs. Elisabeth Burwell (Elisabeth Spotswood Burwell); *1984* BA; Homemaker/CFO/CAO, G. R. Framing Inc. T/A Miller's Framing & Gallery, 10805 Connecticut Ave., Kensington, MD 20895, 301 942-1312; r: 17408 Kirstin Ct., Olney, MD 20832, 301 570-4572; *Glenn;* Andrew, Mary, Hunter, Benjamin; sixotters@juno.com

EICHARD, Mrs. Peggy Crawford; *1974* AB; Former Tchr., Taught Early Childhood & Elem. Educ.; r: 133 Trout Cove Tr., Vesuvius, VA 24483, 434 922-7041; *William (Tom);* Jeff, Mark, Melanie Bennett; peggy@lakemurray.com

EICHARDT, Mrs. Alcyone G. (Alcyone G. Mantor); *ACAD*

EICHENBACH, Mrs. Mary Staton (Mary Staton Bolton); *1959*

EICHERS, Mrs. Florence A. (Florence A. Grimmer); *1937*

EID, Camilla A.; *1968* (See Hazlehurst, Mrs. Camilla R.)

EID, Mrs. Diane M. (Diane M. McCabe); *1970* BA; Retired Stockbroker, Alex Brown & Sons; r: 10 Meadow Brook Rd, Katonah, NY 10536, 914 764-9064; *Brandon;* Brittany, Jillian

EID, Frances; *1935* (See Shaver, Mrs. Frances)

EID, Ms. Helen Thomson; *1977* ; Tiffany & Co., 5th Ave. & 57th St., New York, NY 10022

EID, Ms. Jane Hamilton; *1969* AB

EID, Mrs. Joan (Joan Oram); *1954* ; Sch. Couns./Lecturer; r: 24 Ashley Gardens, Ambrosden Ave., London SWIP IQD, England, 0442078280910; *Bob;* James, William, Robert; breid2424@aol.com

EID, Josephine; *1930* (See Stubbs, Mrs. Josephine)

EID, Mrs. Kathleen S. (Kathleen B. Sheahan); *1966* ; BA Univ. of CA-Santa Barbara, Sloan Sch. Mgmt. (MIT); Educational Cnslt., Self Employed; r: 8611 Chadbourne Rd, Dallas, TX 75209, 214 350-4451; *Kemble White;* Kemble W. IV, Morgan, James; whitedtx@airmail.net

EID, Kathryn F.; *1927* (See Emmott, Mrs. Kathryn F.)

EID, Mrs. Marion (Marion Sim); *1936* AB; r: 511 Philadelphia Blvd., Sea Girt, NJ 08750, 732 449-7374; *Walter (Dec);* Walter L. Jr., Robert, Barbara

EID, Ms. Mary Frances; *2003* ; BA Emory Univ., Courtauld Inst. of Art; Grad. Student, Courtauld Inst. of Art. London Univ.; r: 3185 Landing Way, Orangeburg, SC 29118, 803 534-2213; r: wearagrape@aol.com

EID, Mary L.; *1974* (See Roach, Mrs. Mary R.)

EID, Ms. Pamela L.; *1972* AB; Ofcr. Mgr., Dendros Inc., St. Croix, VI 00820, 340 773-1781; r: POB 24897, GBS, St. Croix, VI 00824, 340 773-4938; plouisestx@aol.com

EID, Ruth Elizabeth; *1981* (See Beam, Mrs. Ruth Elizabeth)

EID, Ms. Yolanda Renata; *1991* BA; Sr. Systs. Arch., US Internetworking, 2500 Riva Rd., Annapolis, MD 21401; r: 600 Admiral Dr. Apt. 491, Annapolis, MD 21401, 410 897-0250; yrreid@yrreid.com

EIDY, Ms. Rosalind E. (Rosalind E. Moorman); *1975*

EIDY, Sarah Eileen; *1996* BA; Personal Asst./Personal Chef, Girl Friday, 404 664-7575; r: 6285 Ferry Dr., Atlanta, GA 30328, 404 252-0123; reid-dog@email.msn.com

EIERSON, Linda Wemyss; *1963* (See Carman, Ms. Linda)

EIF, Mrs. Bernice E. (Betty Thompson); *1935* AB; Ret.; r: 14 Windsor Rd., Pittsburgh, PA 15215, 412 781-9049; Eric

EIF, Mary E.; *1934*

EIFSNYDER, Carol A.; *1965* (See Rhoads, Mrs. Carol A.)

EIGLER, Mrs. Lucile (Lucile Mills); *ACAD*

EILAND, Mrs. Katherine Willcox (Katherine Willcox); *1954* ; Retired Dir. of Patient & Volunteer Svcs., Cape Cod Hosp.; r: 510 Cedar St., W. Barnstable, MA 02668, 508 362-4573; *William;* Andrew, Elizabeth, William, Martha; kreiland@verizon.net

REILING, Mrs. Diane Dale (Diane E. Dale); *1973* AB; AB Sweet Briar Clg.; Residential Spec., John L. Scott Real Estate, 7803 SE 27th St., Mercer Island, WA 98040, 206 232-8600; r: 4358 86th Ave. SE, Mercer Island, WA 98040, 206 230-0264; *Charles;* Steven, Erica; r: reilingd@aol.com

REILLY, Ms. Anna Marie; *1995* BA; Scheduler, Senator John Warner, 225 Russell Senate Ofc. Bldg., Washington, DC 20510, 202 224-3003; r: 3189 S. Stafford St., Arlington, VA 22206, 703 824-9122; anna_reilly@warner.senate.gov

REILLY, Charlotte; *1947*

REILLY, Mrs. Joyce (Joyce Dibiase); *1962* ; Homemaker; r: 7 Rose Manor Ct., Brick, NJ 08723, 732 451-0241

*REIMER, Ursula S.; *1951* (See Van Anda, Mrs. Ursula S.)

**REINBURG, Dorothea; *1926* (See Fuller, Mrs. Dorothea)

REINEKE, Sue A.; *1967* AB; r: POB 185, Okemos, MI 48805

REINER, Deborah Sue; *1979* ; r: 1248 Benedict Canyon Dr., Beverly Hls., CA 90210, 310 276-6428

*REINERS, Majorie; *1965* (See Kenney, Mrs. Majorie)

*REINFELD, Mrs. Frances (Frances Holub); *1940*

REINHART, Anne Elise; *2002* ; r: RR 1 Box 60, Portland, ND 58274, 701 786-4083

**REINHEIMER, Mrs. Barbara (Barbara Earl); *1939* BA

**REINHOLD, Margaret; *1926* (See Mitchell, Mrs. Margaret)

REINIGER, Mrs. Carla Ann (Carla Ann Kinney); *1977* AB; MA Xavier Univ., MA Univ. of South Florida; Owner, Main Street Book Exch., 509 Main St., Safety Harbor, FL 34695, 727 712-0056; r: 914 Wyngate Ct., Safety Harbor, FL 34695, 727 724-1833; *Daniel;* Heather, Mallory; r: carlar@tampabay.rr.com

REINSCHMIDT, Dana; *1965* (See Tompkins, Mrs. Dana)

REINUS, Sybil; *1925*

**REINVALDT, Christine; *1929* (See Moore, Mrs. Christine)

REISNER, Ann Elizabeth; *1984* (See Bonney, Mrs. Ann Elizabeth)

**REISS, Agnes Mary; *1986*

REITER, Mary Brendan; *1981* (See Hantzes, Mrs. Mary Brendan)

REITHER, Laura Leigh; *2002* BS; PhD Harvard Med. Sch.; Grad. Student, Harvard Univ.; r: 368 Longwood Ave. Apt. 17, Boston, MA 02215, 617 713-2949; laura_reither@student.hms.harvard.edu

REITZ, Kimberly Ann; *1991* (See Bobrzykowski, Mrs. Kimberly Ann)

REITZ, Suzanne; *1960* (See Weinstein, Mrs. Suzanne R.)

**RELLER, Mrs. Inez (Inez Skillern); *1917* AB

*REMBERT, Lucy; *1936* (See Butler, Mrs. Lucy)

*REMICK, Mrs. Ann R. (Ann R. Scott); *1957*

REMINGTON, Mrs. Ann (Ann Moore); *1944* BA; Inst. Certified Travel Agents; Travel Cnslt., Roeder Travel, 9805 York Rd, Cockeysville, MD 21030, 410 667-6090; r: 13801 York Rd., #D-10, Cockeysville, MD 21030, 410 771-0066; *Malcolm;* Carol, Mark; b: aremo22@hotmail.com

REMINGTON, Carol H.; *1971* (See Foglesong, Ms. Carol R.)

**REMON, Ruth; *1932* (See McRae, Mrs. Ruth)

**REMSON, Mrs. Sallie (Sallie Bailey); *1947* AB

REMSON, Ms. Sara Michelle; *1995* ; Assoc. Mgr., Pet Smart, 6536 Frontier Dr., Springfield, VA, 703 922-4990; r: 6015 Wheaton Dr., Burke, VA 22015, 703 425-7886

*RENARD, Mrs. Judith (Judith Gross); *1958* AB

RENAUD, Kathryn Bryant; *1978* (See Baldwin, Mrs. Kathryn Bryant)

*RENAULT, Anne; *1981*

RENCHARD, Stella Mae; *1967* (See Seamans, Mrs. Stella Mae)

**RENDLEMAN, Adelaide; *1921*

**RENFRO, Mrs. Dorothy (Dorothy Davidson); *1929*

RENFRO, Mrs. Stephanie (Stephanie Jones); *1986* AB; Student Nursing, Catawba Valley Community Clg.; r: 230 37th Ave. Pl. NW, Hickory, NC 28601, 828 322-9010; *Jim;* Helen, Gavon; sjrenfro@charter.net

RENFROW, Mrs. Pamela Ann (Pamela Ann Ward); *1989* AB; MED Lynchburg Clg.; r: 2921 NE 39th Ct., Lighthouse Pt., FL 33064, 954 788-5772; *Jim;* Dylan; r: drawamap67@aol.com

RENGER, Mrs. Page (Page Munroe); *1967* BA; Administrative Asst., Jr. League of Charlotte, Inc., 1332 Maryland Ave., Charlotte, NC 28209; r: 2062 Hopedale Ave., Charlotte, NC 28207, 704 375-2350; *John (Dec);* John, Pat; page@jlcharlotte.org

*RENICK, Pauline; *1953* (See Smith, Mrs. Pauline)
RENKEN, Mrs. Kathleen (Kathy) Roantree (Kathleen (Kathy) Louise Roantree); *1977* AB; Homemaker & Homeschool Tchr.; r: 7681 403rd Ave., Blue Earth, MN 56013, 507 526-5685; *Jeffrey;* Douglas, Emily, Timothy; jrenken@bevcomm.net
RENNE, Janice L.; *1974* (See Renne-Steffen, Mrs. Janice L.)
RENNEKAMP, Abigail B. (Abigail B. Allen); *1973* AB; r: 7319 Gatewood Dr., Crestwood, KY 40014, 502 241-1285
RENNER, Mrs. Georgia Stetson (Georgia Stetson Johns); *1984* BA; r: 909 Stonington Ct., Arnold, MD 21012, 410 626-8552
RENNER, Mrs. Pamela (Pamela Ivens Renner); *1973* AB; Psychologist; r: 699 W. Valley Rd., Wayne, PA 19087, 610 964-8776; *Michael;* Michael Barton; rennersail@aol.com
RENNE-STEFFEN, Mrs. Janice L. (Janice L. Renne); *1974* AB; Tchr., Arts Inst. of California, Santa Ana, CA 92704, 714 745-7221; r: 12611 Vista Panorama, Santa Ana, CA 92705, 714 744-4320; *James;* janicerennedesign.com
*RENNICK, Kelly Angela; *1990* (See Hamm, Mrs. Kelly Angela)
RENNIE, Mrs. Kate (Kate Barrett); *1967*; r: 3012 Stanford Pl., Williamsburg, VA 23185, 757 258-1554
*RENNIE, Mary; *1932* (See Goodykoontz, Mrs. Mary)
**RENNOLDS, Mrs. Seymour Rives; *1951* AB
RENTSCH, Ms. M. Robin (M. Robin Ould); *1960* AB; r: 718 Springvale Rd., Great Falls, VA 22066, 703 759-1122
RENTSCHLER, Mrs. Julie Ann (Julie Ann Smith); *1980* BA; r: 1056 New London Rd., Hamilton, OH 45013; rentschler@fuse.net
*RENTSCHLER, Mrs. Margaret (Margaret McWilliams); *1928*
RENTZEL, Ms. Catharine R. (Catharine A. Rasmussen); *1973* AB; Sales Mktg., Bluestreak.com, Inc., 6404 Intl. #2050, Plano, TX 75093, 214 695-5973; r: 4221 Purdue Ave., Dallas, TX 75225, 214 361-1666; Kelly, Lynn, Christin; crrentzel@aol.com
*RENYER, Mrs. Kathy Ann (Kathy Ann De Alba); *1978*
RENZI, Mrs. Susan Patricia (Susan Patricia Smiley); *1977*; r: 4 Old Jenckes Hill Rd., Lincoln, RI 02865, 401 728-1818
*RENZY, Dawn; *1984* (See Bellinger, Mrs. Dawn)
RENZY, Rachel Ann; *1990* (See Meima, Mrs. Rachel Ann)
REPETTO, Kathryn Patricia; *1986* (See Erskine, Mrs. Kathryn Patricia)
RESCH, Mrs. Gail G. (Gail E. Garner); *1972* AB; r: 1780 Berkshire Rd, Gates Mills, OH 44040, 440 423-0550; *Michael;* Garner
RESENER, Sharon Rae; *1981* (See Miller, Mrs. Sharon Rae)
*RESTANI, Mrs. Audrey Lynn (Audrey Lynn Kaune); *1981* AB
RESTER, Martha Suzanne; 1989 (See Watson, Mrs. Suzanne Rester)
*RETTER, Erica E.; *1970*
REU, Caroline Marie; *1988* (See Rolader, Caroline Marie)
*REUSS, Ruth H.; *1940* (See Huxel, Mrs. Ruth H.)
REUTER, Ms. Brittany Lee; *2002*; r: 743 Davis Ave., Staten Island, NY 10310, 718 720-1618
REUTER, Mrs. Elizabeth Z. (Elizabeth A. Zulick); *1945* AB; Homemaker; r: RR 5, Box 5137, Towanda, PA 18848, 570 265-6543; *Donald*
*REUWER, Mrs. Elizabeth H. (Elizabeth H. Sprowls); *1976*
REVERCOMB, Mrs. McCall Henderson (McCall Henderson); *1948* AB; r: Peacock House, 8906 Old Dominion Dr., Mc Lean, VA 22102, 703 759-2800
*REVERE, Ms. Elise Anne; *2003*
REW, Deborah Dent; *1977* (See Whiteside, Deborah Dent)
REX, Aline Beverley; *1965* (See McEvoy, Mrs. Aline Rex)
REX, Mrs. Emory Hill (Mary Emory Hill); *1941* BA; Retired/Homemaker; r: 3100 Northside Pkwy. NW, # 405, Atlanta, GA 30327, 404 816-6068; *Daniel;* Aline, Lloyd, Loren
REXRODE, Amy Elizabeth (Amy Elizabeth Cook); *1997* BA; MA West Virginia Univ.; Reading Spec., Franklin Elem. Sch., POB 848, Franklin, WV 26807, 304 358-2206; r: Hwy. Carrier 32, Box 463, Petersburg, WV 26847, 304 358-3405; *Jason*
*REYDEL, Mrs. Louise (Louise Lembeck); *1941* AB
REYELT, Christine M.; *1961* (See Snyder, Christine R.)
REYNOLDS, Mrs. Anne L. (Anne B. Leavell); *1963* AB; MAT Harvard Univ.; r: 226 E. Caracas Ave., Hershey, PA 17033, 717 534-9012; *Herbert;* George, Stuart, Nancy
REYNOLDS, Mrs. Catherine (Catherine Cox); *1949* BA; MAPA Univ. of Hartford; Retired Dir. of Community Relations; r: 43 Montclair Dr., W. Hartford, CT 06107, 860 232-9887; *Philip;* Mary, Frances, Philip Jr.
REYNOLDS, Mrs. Charla K. (Charla K. Leonard); *1972*; MED Univ. Virginia; Speech Pathologist, Culpeper Mem. Hospital POB 592, Culpeper, VA 22701, 540 829-4162; r: 1076 Oaklawn Dr., Culpeper, VA 22701, 540 825-1987; cklreynolds@earthlink.net
**REYNOLDS, Mrs. Elizabeth M. (Elizabeth M. Dillard); *1929*
REYNOLDS, Heather Leigh; *1998* (See Cecil, Mrs. Heather Leigh)
*REYNOLDS, Hope; *1952* (See Conte, Mrs. Hope)
REYNOLDS, Jane Griffiths; *1989* AB; Mktg., Lend Lease, 1 Front St., Ste. 1100, San Francisco, CA 94111, 415 343-9300
REYNOLDS, JoAnna; *1996* (See Mathena, Mrs. JoAnna)
REYNOLDS, Joy Lynn; *1984* (See Mouledoux, Mrs. Joy)
**REYNOLDS, Julia; *1927* (See Dreisbach, Mrs. Julia)
REYNOLDS, Katherine Louise; *1982* (See Barsness, Mrs. Katherine Louise)
REYNOLDS, Linda Evelyn; *1966* (See Stern, Mrs. Isaac)
*REYNOLDS, Mrs. Linda V. (Linda V. Wolfrum); *1963*
REYNOLDS, Mrs. Lynn Morgan (Lynn Morgan); *1965* AB; Administrative Asst., St. Francis Episcopal Day Sch., Potomac MD 20854; r: 8023 Quarry Ridge Way, Bethesda, MD 20817, 30 365-0832; William, Melissa, Kristina, Wendy; lynnmr@earthlink.net
**REYNOLDS, Mrs. Mary (Mary Westwater); *ACAD*
**REYNOLDS, Mrs. Mary (Mary Macdonald); *1930* AB
REYNOLDS, Mrs. Mary C. (Mary Haley Coffman); 1984; MA Spring Hill Clg., BFA Univ. Alabama Tuscaloosa; Realtor, Dolphin Realty, 2569 Dolphin St., Mobile, AL 36606, 251 47 1314; r: 7 Ashley Dr., Mobile, AL 36608, 251 343-1597; *Alber* John, Nicky, Donnell; haleyreynolds@comcast.net
*REYNOLDS, Mary Virginia; *1981*
REYNOLDS, Mary Virginia; *1984* (See Davis, Mrs. Mary Virginia)
REYNOLDS, Mrs. Nancy (Nancy Davis); *1942* AB; Ret. Teache r: 83 Evelyn Pl., Asheville, NC 28801, 828 253-3964; *John;* John, Joseph, Becky
REYNOLDS, Nancy Sorg; *1979* (See Davidson, Ms. Nan Reynolds)
REYNOLDS, Pamela M. T.; *1974*; MBA Spring Hill Clg., E Spring Hill Clg.; Indep. Ins. Agt., Mobile, AL 36601, 251 34 6293; r: 3655 Old Shell Rd., #723, Mobile, AL 36608, 251 34 6293; pmtreynolds@aol.com
**REYNOLDS, Ruth G.; *ACAD*
REYNOLDS, Sarah Elizabeth; *2003*; Politics; r: 2324 Pathfinc Cir., Richmond, VA 23294, 804 747-1556; reynolds03@sbc.edu
*REYNOLDS, Mrs. Susan Kay (Susan Kay Elzinga); *1976* AB
REYNOLDS, Ms. Toi W. Dorian; *1992* BA; Univ. Denver; r: 40 Fernwood Dr., Houston, TX 77021, 713 748-0809
*REYNOLDS, Ms. Wendy AshLee; *1994*
*REZETKO, Ms. Laura Lee; *1991*
**RHEA, Alexa F.; *ACAD* (See Wright, Mrs. Alexa F.)
RHEA, Mrs. Leigh A. (Leigh A. Schopfer); *1973* BA; RN Baylo r: 30 Lynnfield St., Memphis, TN 38120; *Stephen;* Emily, Elizabeth; leighrhea@aol.com
RHEE, Ms. Janell (Janell Conrad); *1979* AB; r: 14420 Newga Rd., Midlothian, VA 23113
RHETT, Mrs. Carolyn C. (Carolyn Christian); *1966*; BA Wheat Clg., MED Washington Univ.; Tchr., Comm. Sch., St. Louis, M 63124; r: c/o Rhett, 28 Enfield Rd., St. Louis, MO 63132, 314 99 1446
**RHETT, Mrs. Mildred (Mildred Bobb); *ACAD*
**RHETT, Mrs. Mildred (Mildred Thornton); *ACAD*
RHINEHART, Ms. Margaret Willett (Margaret Blaine Wille *1995* BA; MAPA Virginia Commonwealth Univ.; Staff Acc Harmony Foods Corp., 2200 Delaware Ave., Santa Cruz, 95061, 831 471-3121; r: 7696 W Zayante Rd, Felton, CA 950 831 335-1388; *Robert;* Kristin S., Aronn R.; r: gypsy68ca@yahoo.com
RHOADES, Ms. Cynthia Ann; *1988* AB; Broste; r: 8/1 Arrak S017, Chiangmai 50200, Thailand
*RHOADES, Frances; *1965* (See Horton, Mrs. Frances)

IOADS, Mrs. Carol A. (Carol A. Reifsnyder); *1965* AB; Rsch. Assoc.-Physiology Retired, LSU Med. Ctr., POB 1426, Nederland, CO 80466, 303 258-0394; r: 314 Orleans Dr., Shreveport, LA 71106, 318 865-1541; *Robert;* Jennifer, Richard, Benjamin; rrhoads43@yahoo.com

IOADS, Mrs. Isabel (Isabel Zulick); *1947* BA; Retired Housing Mgr.; r: POB 82, Orwigsburg, PA 17961, 570 366-2053; *William;* William, Thompson, Elizabeth; vaynenib@localnet.com

IODES, Barbara; *1935* (See Brown, Mrs. Barbara R.)

IODES, Helen; *1924* (See Gulick, Mrs. Helen)

IODES, Ms. Kimberly Dawn (Kimberly Dawn Ponton); *1999* ; : 387 Harvey Ln., Roseland, VA 22967, 434 277-5055; *David*

IODES, Marcia (Sandy) S.; *1955* (See Berglund, Mrs. Marcia Sandy) S.)

IODES, Marquita Jo (Marquita Jo Belzer); *1998* BA; MA Regent Univ.; Housing Mgmt., Navy Housing Ofc., 19 J. F. King Dr., Saratoga Spgs., NY 12866, 518 584-3033; r: 512 Middle Grove Rd, Middle Grove, NY 12850, 518 580-1120; *Dustee;* ishchic@nycap.rr.com

IODES, Olivia; *1941* (See Woodin, Mrs. Olivia)

IODES, Priscilla; *1939* (See Salmon, Mrs. Priscilla)

IODES, Ms. Vanessa Kay; *1990* AB; Sr. Customer Svc. Mgr., DSC Logistics; r: 120 W. Westover Ave., Colonial Hts., VA 23834, 804 526-2198

IYMER, Ms. Susan N.; *1974* AB

IYNE, Mary E.; *ACAD* (See Webb, Mrs. Mary E.)

ALS, Mrs. Carlise (Carlise Kemph); *1979* ; Florida State Univ., MS Georgia Southwestern Clg.; Farmer, Bullneck Farm, Middle Flint Behavioral Healthcare, Americus, GA 31709, 229 931-2493; : POB 811, Dawson, GA 39842, 229 849-3807

BBLE, Dr. Margaretta; *1913* AB

CCARDI, Kimberly A.; *1973* (See Ramsey, Dr. Kimberly A.)

CCI, Ms. Daniela Nerina; *1995* BA; Special Event Mgr., The TCI Cos., 818 Connecticut Ave., NW, Ste. 500, Washington, DC 20006, 202 367-2015; r: 1720 U St. NW, Washington, DC 20009, 202 986-3467; : danielaricci@excite.com

CCOBONO, Elizabeth A.; *1994* (See Shiffler, Mrs. Elizabeth A.)

CE, Ms. Amanda (Mandy) Lynn; *2000* BA; r: 2001 Spring Dr. Apt. 6, Louisville, KY 40205, 502 459-7015; : mandybert@hotmail.com

CE, Ms. Andrea (Andrea Walker); *1968* AB

CE, Mrs. Anne Helen (Anne Helen Rodgers); *1978* AB

CE, Charlotte; *1938* (See Adkins, Mrs. Charlotte)

CE, Mrs. Eleanor (Eleanor Read); *1959* ; r: 845 Ribaut Rd., Beaufort, SC 29902, 843 524-4443

CE, Elizabeth Lynn; *2000* (See Kinnaman, Mrs. Elizabeth Lynn)

CE, Jane; *1944* (See McPherson, Mrs. Jane Rice)

CE, Ms. Justan Anne; *2001*

CE, Mrs. Mary (Mary Ward); *1942*

CE, Mrs. Mary Ashley (Mary Ashley Hudgins); *1947* ; Homemaker; r: 5822 Williamsburg Landing Rd., Williamsburg, VA 23185, 757 220-2269; Margaret, Judith, Randolph

CE, Melanie Ann (Melanie Ann Holland); *1976* AB; r: 833 Greentree Arch, Virginia Bch., VA 23451, 757 428-7185; nhr8184@aol.com

CE, Mrs. Patricia Anne (Patricia Anne Moynahan); *1980* AB; Sr. Counsel, Panhandle Eastern Corp., 5400 Westheimer, Houston, TX 77056

CE, Ms. Susan B. (Susan L. Bloomer); *1969* AB; Exec. Dir., Society for Kona's Educ. & Art; r: POB 471, Captain Cook, HI 96704, 808 328-9561; Genevieve, Stephanie, Tessa; : srice@aloha.net

CH, Alexandra H.; *1970* AB; r: POB 247, St. James, NY 11780

CH, Mrs. Amanda Steel (Amanda Howe Steel); *1979* ; BFA RI Sch. Design, MFA RI School of Design; Jewelry Designer-Teacher; r: 49 Manning St., Warren, RI 02885, 401 247-0090; Sarah; live.rings@verizon.net

CH, Mrs. Ann Kesteven (Ann Kesteven Harrison); *1980* ; Artist-Decorator; r: 7655 Coldstream Dr., Cincinnati, OH 45255

CH, Ms. Helen Alison; *1991*

CH, Mrs. Mary Katherine (Mary Katherine Lazarus); *1981*

CH, Mary S.; *1924* (See Robertson, Mrs. Mary S.)

CH, Mary S.; *1936* (See Ewing, Mrs. Mary Rich)

CH, Robins M.; *1927* (See Adams, Mrs. Robins M.)

CHANI, Diana; *1978* (See Aboulhosn, Mrs. Diana)

***RICHANI**, Randa; *1981* AB

****RICHARD**, Mrs. Alice (Alice Bigelow); *ACAD*

****RICHARD**, Mrs. Beverly (Beverly Holleman); *1944*

RICHARDS, Mrs. Ann Brown (Ann Waverly Brown); *1976* AB; MED Univ. Virginia; Tchr.-Nelson Cnty. Schs., Tye River Elem. Sch., 5198 Thomas Nelson Hwy., Arrington, VA 22922, 434 263-8960; r: 1648 Kenmore Rd., Amherst, VA 24521, 434 946-2118; *William;* Waverly, Leigh, Carey; arichards54@cs.com

RICHARDS, Anne H.; *1984* AB; MED Lynchburg Clg.; Dir. of Media Svcs., Sbc, Sweet Briar, VA 24595; r: Sweet Briar Clg., Sweet Briar, VA 24595, 434 381-6184; *Michael;* David, John, Arie; ahrichards@sbc.edu

RICHARDS, Anne S.; *1969* (See Camden, Mrs. Anne S.)

****RICHARDS**, Mrs. Doris (Doris Kendall); *1935*

****RICHARDS**, Mrs. Eleanor (Eleanor Finke); *1921*

****RICHARDS**, Mrs. Elizabeth (Elizabeth Mason); *1923*

RICHARDS, Mrs. Elizabeth (Elizabeth Hooks); *1948* AB; Retired Volunteer/Homemaker; r: 47 Lakeside Ln., Key Largo, FL 33037, 305 367-3425; *William*

****RICHARDS**, Helen; *1923* (See Horn, Mrs. Helen)

RICHARDS, Ms. Helen Hodges, LPC (Helen Warren Hodges); *1975* AB; MS Texas A&M Commerce; Educational Family Therapist, Green Oaks Hospital, 7808 Clodus Fields Dr., Dallas, TX 75251, 972 770-0845; r: 2033 Meadfoot Rd, Carrollton, TX 75007, 972 394-8710; Sarah, James, Amanda; helenoftexas@hotmail.com

****RICHARDS**, Isabelle; *1916* (See Hess, Mrs. Isabelle)

RICHARDS, Janet Ruth; *1975* (See Oikawa, Mrs. Janet Ruth)

****RICHARDS**, Katherine; *1939* (See DeLancey, Mrs. Katherine)

****RICHARDS**, Kay; *1965* (See Herrald, Mrs. Kay)

RICHARDS, Margaret Roberta; *1978* (See Wiederseim, Mrs. Margaret Richards)

RICHARDS, Ms. Mary Allison; *1990* AB; Realtor, Boardwalk Realities, 12794 W. Forest Hill Blvd., Wellington, FL 33414, 561 307-0740; r: 1878 Capeside Cir., W. Palm Bch., FL 33414, 561 753-5508; arimport@aol.com

RICHARDS, Nancy J.; *1950* (See Smith, Mrs. Nancy J.)

****RICHARDS**, Nancy L.; *1973* (See Akers, Mrs. Nancy L.)

****RICHARDS**, Ruth; *ACAD* (See Robbins, Mrs. Ruth)

****RICHARDSON**, Adelaide; *1929* (See Hanger, Mrs. Adelaide)

RICHARDSON, Adriana Teresa; *2005* ; Clg. Student, Christendom Clg.; r: 346 Ashby Ln., Front Royal, VA 22630, 540 622-2990; lazyangelx@aol.com

RICHARDSON, Mrs. Anna L. (Anna L. Coolidge); *1951* ; BA Southern Methodist Univ.; Retired; r: 123 Cr 3255, Clifton, TX 76634, 254 675-8591; *Shelby Lee;* Nina Frances, Shelby Lee Jr., John Ervin; r: richardson@htcomp.net

****RICHARDSON**, Anne; *1957* (See Worthy, Mrs. Anne)

***RICHARDSON**, Anne Elizabeth; *1982* (See Dismuher, Mrs. Anne Elizabeth)

****RICHARDSON**, Anne L.; *ACAD* (See Stanwood, Mrs. Anne L.)

RICHARDSON, Anne Louise; *1990* (See Lackey, Mrs. Anne Louise)

****RICHARDSON**, Bernice; *1913* (See Campbell, Mrs. Bernice)

***RICHARDSON**, Caroline; *1965* (See Seitz, Mrs. Caroline)

RICHARDSON, Mrs. Carolyn Hepperle (Carolyn Joanne Hepperle); *1986* BA; Human Resources Spec., Peace Corps, 1111 20th St. NW, Washington, DC 20526, 202 692-1203; r: 9012 Walden Rd, PSC-77, Silver Spring, MD 20901, 301 585-1531; *Timothy;* Charlotte, Emma; r: carolynrichardson@yahoo.com

RICHARDSON, Mrs. Cynthia (Cynthia Wyman); *1951* ; r: 1011 Turkey Run Rd., Mc Lean, VA 22101

****RICHARDSON**, Mrs. Daisy (Daisy Bullard); *ACAD*

****RICHARDSON**, Elizabeth J.; *ACAD* (See Emerick, Mrs. Elizabeth J.)

RICHARDSON, Elizabeth Miles; *1982* (See Cook, Mrs. Elizabeth Miles)

RICHARDSON, Dr. Emily S. (Emily Stenhouse); *1957* AB; PhD American Univ.; Univ. Prof., Univ. of MD Univ. Clg.; r: POB 33, Hume, VA 22639, 540 364-2062

***RICHARDSON**, Esta Leah; *1983*

****RICHARDSON**, Frances; *1913* (See Pitcher, Mrs. Frances)

RICHARDSON, Frances; *1949* (See Franklin, Mrs. Frances)
RICHARDSON, Jane G.; *1946* (See Vieth, Mrs. Jane R.)
****RICHARDSON**, Julia W.; *1950* (See Shannon, Mrs. Julia W.)
RICHARDSON, Mrs. June Lee (June Yoonjin Lee); *1986* AB; MS Bowling Green State Univ.; Gen. Mgr., Sodexho Sr. Svcs., 100 Bay Pl., Oakland, CA 94610, 510 891-8528; r: 34260 Arizona St., Union City, CA 94587, 510 441-8623; *Dwain;* r: dwainandjuney@sbcglobal.net
RICHARDSON, Laine Vaughan; *1981* (See Cooper, Mrs. Laine Vaughan)
RICHARDSON, Mrs. Leslie (Leslie Buchman); *1963*; BA Rhodes Clg., MA Univ. of Virginia; Instr. in Italian, Univ. of The South; r: 190 Florida Ave., 735 University Ave. Sweanee Tn 37383, Sewanee, TN 37375, 931 598-5371; *Dale;* Gabriel, Leslie, Dana; lrichard@suwanee.edu
RICHARDSON, Mrs. Linda (Linda Boyle); *1941*; Volunteer Docent, Bailey House Museum; r: 101 Kanani Rd Apt. 36, Kihei, HI 96753, 808 874-9154; *Lyle;* Diana, Linda, David, Pamela
****RICHARDSON**, Lois; *ACAD* (See Murdock, Mrs. Lois)
RICHARDSON, Mrs. Louise Carleton (Louise Carleton Winslett); *1960*; Homemaker; r: 70 The Highlands, Tuscaloosa, AL 35404, 205 553-8748; *Luther;* Louise, Luther III
****RICHARDSON**, Mrs. Louise H. (Louise H. Beadles); *1914*
***RICHARDSON**, Margaret; *1932* (See Patton, Mrs. Margaret)
****RICHARDSON**, Mrs. Mary (Mary Carter); *1943* AB
***RICHARDSON**, Mrs. Mary (Mary Wilson); *1936*
***RICHARDSON**, Mrs. Mary Yancey (Mary Yancey Fort); *1924* BS
****RICHARDSON**, Mathilde; *ACAD*
RICHARDSON, Robbin; *1971* (See Falls, Mrs. Robbin)
RICHARDSON, Ms. Sarah (Sarah (Sally) Haskell); *1967* AB; Homemaker; r: 801 Saint Christopher's Rd, Richmond, VA 23226, 804 288-4070; *H. Wesley Jr.;* Matthew Hulchur, Anne Hulchur; sallysallyrich@mymailstation.com
***RICHART**, Virginia; *1937* (See Stewart, Mrs. Virginia)
RICHESON, Mrs. Celia S. (Celia S. Loving); *1958* AB; r: 526 Winsap Rd., Madison Hts., VA 24572, 434 929-6117; *Charles;* Susan
RICHESON, Elizabeth Carol; *1986* (See Jones, Mrs. Elizabeth Carol)
****RICHESON**, Lucille; *1939* (See Meeks, Mrs. Lucille)
RICHESON, Patience C.; *1991* BA; Secy./Receptionist, Chaplain's Ofc., Sweet Briar Clg., Sweet Briar, VA 24595, 434 381-6103; r: 2227 N. Amherst Hwy., Amherst, VA 24521, 434 946-5951; *Thomas;* Thomas Jr., Elizabeth; richeson@sbc.edu
RICHESON, Susan Page; *1981* AB; Software Engr., INOVA Corp., 110 Avon St., Charlottesville, VA 22902, 434 951-8243; r: 975 Quail Ridge Cir., Earlysville, VA 22936, 434 975-0650; r: spr@cstone.net
RICHEY, Ann; *1945* (See Oliver, Mrs. Ann)
****RICHEY**, Dorothy; *1932* (See Archer, Mrs. Dorothy)
RICHEY, Mrs. Lucy (Lucy Giles); *1961* AB; r: 200 Hume St., Gallatin, TN 37066, 615 452-4494
****RICHEY**, Margaret; *1958* (See Toole, Mrs. Margaret)
RICHLEY, Jane C.; *1970* (See Rafal, Mrs. Jane C.)
RICHMOND, Andrea Nicole; *1998* (See Breslin, Mrs. Andrea Nicole)
RICHMOND, Diane; *1951* (See Simpson, Mrs. Diane R.)
RICHMOND, Elizabeth England; *1985* (See Hyder, Mrs. Elizabeth England)
RICHMOND, Helen (Lisa) Leas, CPA; *1979*; BA Clg. of William & Mary; Proj. Mgr., Freddie Mac, 1551 Park Run Dr., Mc Lean, VA 22102; r: 14922 Jaslow St., Centreville, VA 20120, 703 830-3845; hlr90@yahoo.com
RICHMOND, Ms. Jennifer Lee; *1996* BA; Waitress, Massanutten Ski Resort; r: Mary Baldwin Clg., PEG Ofc., Staunton, VA 24401; jrudyfruit@aol.com
RICHMOND, Laurie Ann; *1985* (See McWilliams, Mrs. Laurie Ann)
****RICHMOND**, Mrs. Polly (Polly Poe); *1940*
RICHMOND, Susan; *1984* (See Leonard, Mrs. Susan)
RICHSTONE, Bernyce M.; *1948* (See Manson, Mrs. Bernyce M.)
***RICHTER**, Ms. Mary A. (Mary A. Ward); *1958*
RICHTER, Mrs. Victoria Auten (Victoria Auten Clarendon); *1980* AB; Maj./Planned Gifts Ofcr., Big Bros. Big Sisters of USA, 230 N 13th St., Philadelphia, PA 19107, 215 665-7771; r: 1316 Monk Rd, Gladwyne, PA 19035, 610 667-3181; vrichter@bbbsa.org
RICK, Linda S.; *1969* (See Rosenthal, Mrs. Linda S.)
RICK, Sarah Ann; *1935* (See Putnam, Mrs. Sarah Rick)
****RICKARD**, Elizabeth; *1917* (See Hamill, Mrs. Elizabeth)
RICKARDS, F. Murrell; *1944* (See Werth, Mrs. Murrell R.)
****RICKARDS**, Mrs. Frances (Frances Murrell); *1910* AB
****RICKETTS**, Jeanette A.; *1934* (See Walsee, Mrs. Jeanette A.)
RICKMAN, Ms. Melissa Marie; *1998* BA; Software Engr.; r: 142 Dogwood Dr., Alexandria, VA 22302, 703 627-0336; *Peter Wintermute;* rickmanm@comcast.net
****RICKS**, Anne Ryland; *1948* (See Griffin, Mrs. Anne Ryland)
RICKS, Michelle Sabrina; *1993* (See Giblin, Mrs. Michelle Sabrina
RIDDELL, Mrs. Amy Kathleen (Amy Kathleen Dickson); *1992* BA; Homemaker; r: 1309 Fairfield Dr., Mandeville, LA 70448, 98 626-4800; *Timothy;* Lauren, Emily, Grace; amyriddell@hotmail.com
****RIDDELL**, Mrs. Jane (Jane Lindsey); *1955* AB
RIDDELL, Leigh Anne; *2002* BA; r: 525 Driftwood Cir., Slidell, L 70458, 985 641-4296; riddell02@sbc.edu
***RIDDELL**, Nicola Jane; *1984*
RIDDICK, Cynthia Roane; *1980* (See Marmolejo, Mrs. Cynth Roane)
RIDDICK, Mrs. Lynn (Lynn Mitchell); *1952*; Retired Legal Sec r: 1423 Pathfinder Ln., Mc Lean, VA 22101, 703 356-678 *Arch*
RIDDLE, Cynthia(Cinny); *1971*; MA Univ. of Texas, BA Bost Univ.; Writer, Self-employed; r: POB 1800, Ojai, CA 9302 Cody; riddle@brandx.net
RIDDLE, Mrs. Elizabeth (Elizabeth Willcox); *1938*; r: 733 Plant tion Estates Dr. #D115, Matthews, NC 28105, 704 841-1834
****RIDDLE**, Florence; *ACAD* (See Benson, Mrs. Florence)
RIDDLE, Mrs. Helen F. (Helen F. McKernie); *1948*; BBA Southern Methodist Univ.; Realtor Retired, Hirschi Realto r: 4600 Taft Blvd. # 141, Wichita Falls, TX 76308, 940 691-171 William, Pamela (Dec), Katharine
RIDDLE, Jane; *1960* (See Lancaster, Mrs. Jane)
****RIDDLE**, Jane; *1926* (See Thornton, Mrs. Jane)
****RIDDLE**, Mrs. Pauline (Pauline Darnell); *ACAD*
****RIDENHAUR**, Mrs. Mary Frances (Mary Frances Barnharc *1940*
RIDENHOUR, Mrs. Elizabeth (Elizabeth Burks); *1938*; r: 351 Cypress Club Dr. Apt. 407, Charlotte, NC 28210, 704 643-79 Robert
RIDENOUR, Mrs. Martha (Martha Yost); *1952*; Rental Mgr Pikeville, KY 41501; r: POB 336, 109 Myra Barnes Ave., Pikevi KY 41501, 606 437-4295
****RIDER**, Letitia; *1935* (See Kennedy, Mrs. Letitia)
RIDER, Ms. Sara Marie; *1998*; r: 811 1st Ave., Williamsport, I 17701, 570 322-2964
RIDGELY, Julia; *1939* (See Howe, Mrs. Julia)
RIDGELY, Margaret; *1944* (See Keith, Mrs. Margaret)
RIDLER, Jean Bissell; *1945* (See Fahrenbach, Mrs. Jean Ridle
****RIDLER**, Mrs. Mary (Mary Bissell); *1917* AB
****RIDLEY**, Anne; *1933* (See Hurt, Mrs. Anne)
***RIDLON**, Mrs. Kathleen Anne (Kathleen Anne Costello); *1985*
***RIDOUT**, Mrs. Christine A. (Christine A. Furstenberg); *1969*
RIEDER, Kristen Anne; *1990* (See Costello, Mrs. Kristen Anne
***RIEGEL**, Cynthia Ballentine; *1989* AB
RIEGEL, Heather Knorr; *1983* (See Harper, Mrs. Heather Kno
RIEHL, Christine; *1969* (See Simonsen, Mrs. Christine)
RIEHL, Mrs. Susan (Susan Van Cleve); *1947*; Homemaker r: 4840 Wolf Rd., Erie, PA 16505, 814 833-6327; *Ralph;* Chr tine, Ralph III, Catherine
RIELY, Elizabeth Gawthrop (Elizabeth Gawthrop); *1967* AB MMUS New England Conservatory; Free-lance Food Writ Author & Journalist, 39 Parker Ave., Newton Centre, MA 024 617 964-4979; r: same; Christopher, Andrew; elizabethriely@aol.com
****RIELY**, Emma; *1930* (See Lemaire, Mrs. Emma)
RIEMER, Mrs. Melissa Greenwood (Melissa Ann Greenwo *1975* AB; Stage Actress; r: 924 Forest Ave., Wilmette, IL 60 847 920-1680; *Jeffrey;* Emily, Katherine; kafriny@aol.com
RIENECKE, Anne; *1960* (See Clarke, Ms. Anne R.)

ES, Ms. Karen Ann; *1979* AB; Mgr., Product Communications, Microsoft Business Solutions, Frydenlundsalle 6, Vedbaek 2950, Denmark, 4545679270; r: Dalsborgvej 7, Snekkersten 3070, Denmark, 4549226256;
ar@navision.com
FE, Evaline; *1946* (See Thompson, Mrs. Evaline)
GG, Edna; *1916* (See Brown, Mrs. Edna)
GGALL, Mrs. Marguerita (Marguerita Chandler); *1968*; MA Vanderbilt Univ., BA Vanderbilt Univ.; Realtor, Harpeth Realtors, 101 Hillsboro Rd, Nashville, TN 37215, 615 297-3574; r: 222 Deer Park Cir., Nashville, TN 37205, 615 353-1184; *George; Luke, Jean, Gavin, Anneliese, Madeleine;*
iggall@earthlink.net
GGAN, Pearl; *1966* (See Adamson, Mrs. Pearl)
GGINS, Patricia Reardon (Patricia Reardon); *1972* AB; MBA Tulane Univ., AB Tulane Univ.; Healthcare Admin., Presbyterian Healthcare Svcs., 505 923-8766; r: 1123 Narcisco St. NE, Albuquerque, NM 87112, 505 323-1707; *Michael Gloria;*
riggins@comcast.net
GGS, Mrs. Margaret (Margaret Fuller); *1928*
GGS, Martha Ann; *1983* (See Lowry, Ms. Martha Ann)
GGS, Mrs. Sally (Sally Hale); *1959*; r: 2411 Longest Ave., Louisville, KY 40204, 502 451-2551
GGS, Ms. Sarah Kathleen; *2001* BA; Peace Corps-Gambia; 337 Salisbury St., Holden, MA 01520, 508 829-7550
GNEY, Evelyn; *ACAD* (See Chancellor, Mrs. Evelyn)
HELDAFFER, Mary F.; 1931 (See Kuhn, Mrs. Mary F.)
HL, Laura Lee; *1996* (See Joiner, CPT Laura Lee Rihl, USA)
IS, Mrs. Mary M. (Mary M. Semple); *1951*; r: POB 401, Pt. Clear, AL 36564
LEY, Mrs. Amy Waite (Amy Geneva Waite); *1993* BA; MARC Georgia Inst. Technology; Mkt. Analyst, Permar, Inc., 76 Wentworth St., Ste. 400, Charleston, SC 29401, 843 723-0002; 20 Gibbes St., Charleston, SC 29401, 843 345-3325; *Joseph;*
: ariley@permar.cc
LEY, Diane Erwin; *1980* (See Milburn, Mrs. Diane Erwin)
LEY, Eileen M.; *1968* (See Shore, Mrs. Eileen M.)
LEY, Mrs. Elizabeth Anne (Elizabeth Anne Belcher); *1992*; 307 Murdock Rd., Baltimore, MD 21212, 410 377-4562
LEY, Ellen H.; *1975* (See Burgeson, Mrs. Ellen H.)
LEY, Georgia; *1968* (See de Havenon, Mrs. Georgia)
LEY, Jean; *1939* (See Dockman, Mrs. Jean)
LEY, Lynne L.; *1964* (See Riley-Coleman, Ms. Lynne L.)
LEY, Mrs. Marjorie M. (Marjorie M. Bell); *1935*
LEY, Ms. Patricia Parkinson (Patricia Jane Parkinson); *1969* AB; George Washington Univ.; Technical Mgr., Fed. Syst., Info. Builders, 2300 Clarendon Blvd., Ste. 800, Arlington, VA 22201, 703 276-9006; r: 6221 Cardinal Brook Ct., Springfield, VA 22152; *Gordon L.;* Robert, Richard;
: patsy_riley@ibi.com
LEY, Mrs. Ramona (Ramona Leonard); *1989* AB; Tchr.; 1207 Magnolia Dale Dr., Fresno, TX 77545, 281 431-8962;
amonariley@hotmail.com
LEY, Mrs. Sandra (Sandra Lazo); *1961*
LEY-COLEMAN, Ms. Lynne L. (Lynne L. Riley); *1964*; Retired Pres., Montgomery Data Systs. Inc.; r: Wheelhouse, 400 Queen Anne Club Dr., Stevensville, MD 21666, 410 643-5903; *John Coleman (Dec);* Alan, Wendy;
ingling@dmv.com
LING, Ms. Elizabeth Michelle; *1999*; r: 2321 Glenmary Ave. Apt. 4, Louisville, KY 40204
NALDI, Stephanie Ann; *1981* (See Charlip, Mrs. Stephanie Rinaldi)
NEHART, Mrs. Ann (Ann Ferrell); *1965* AB
NEHART, Mrs. Betty L. (Betty L. Frazier); *1939* AB
NEHART, Brooke Huyler; *1988* (See Dunn, Mrs. Brooke Rinehart)
NEHART, Mrs. Hathaway; *1922*
NEHART, Ms. Katherine Ann; *1998* BA; Realtor, Windermere Real Estate, 61510 South Hwy. 97, Bend, OR 97702, 541 388-0404; r: 1672 NW Elgin Ave., Bend, OR 97701, 541 312-2063;
: kater@windermere.com
NEHART, Mrs. Mary A. (Mary A. Cosby); *1961* AB; Pres., Rinehart & Associates, 521 E. Morehead, Ste. 580, Charlotte, NC 28205, 704 374-0646; r: 2944 St. Andrews Ln., Charlotte, NC 28205, 704 377-0060;
: appleton@rinehartassociates.com

****RINEHART**, Mrs. Torrance (Torrance Redd); *1922*
RINGDAL, Mrs. Alison (Alison Flynn); *1965* AB; r: Gamle Trondheimsveg 44, Jessheim N.-2050, Norway
****RINGER**, Eleanor; *1942* (See Linn, Mrs. Eleanor)
RINGHOFFER, Dr. Carolyn Rutherford Hall (Carolyn Rutherford Hall); *1983* AB; MD Univ. of South AL; OB/GYN Phys., Azalea City Physician's for Women, 3715 Dauphin St., Mobile, AL 36608, 251 344-5265; r: 1211 Government St., Mobile, AL 36604, 251 438-6961; *Joseph;* Alexandra, Ava;
ringhje@aol.com
***RINGIER**, Ms. Isabelle I.; *1999*
RINGLAND, Judith Masters; *1987* (See Outland, Mrs. Judith Masters)
***RINGLER**, L. Leigh; *1986* (See Bennett, Mrs. Leigh Ringler)
RIORDAN, Anne Mary; *1978* (See Flaherty, Anne Mary)
RIORDAN, Mrs. Catherine H. (Catherine A. Howell); *1972*; BA Georgetown Univ.; Dir. of Resident Svcs., Goodwin House Retirement Community, 4800 Fillmore Ave., Alexandria, VA 22314, 703 824-1239; r: 6314 S. Springs Cir., Clifton, VA 20124, 703 818-2349; *David;* Matthew, Michael;
r: krior@fcc.net
***RIORDAN**, Katherine L.; *1946*
RIPKA, Rebecca Ann; *1999*, 2001 BA; r: PMB 365, 15779 Columbia Pike, Burtonsville, MD 20866
RIPLEY, Barbara; *1942* (See Furniss, Mrs. Barbara)
RIPLEY, Elizabeth; *1947* (See Davey, Mrs. Elizabeth)
RIPLEY, Margaret M. (Peggy Moore); *1952* AB; r: 18 Old Mendham Rd., Morristown, NJ 07960, 973 539-5341; St. Clair, Huston, Timothy
RIPPLE, Melissa Anne; *1988*; American Univ.; Owner, Getaways Unlimited, 703 257-7330; r: 915 Welham Green Rd., Great Falls, VA 22066, 703 450-4120; Courtney;
melissa@getaways-unltd.com
RIS, Marjorie; *1933* (See Hyland, Mrs. Marjorie)
****RISELEY**, Mrs. Mary R. (Mary R. Martin); *ACAD*
RISEY, Mrs. Jennifer Lauren (Jennifer Lauren Mooney); *1993* BA; COO/Financial Svcs. Plng., Triangulum Financial Partners, 1301 W Fletcher Ave., Tampa, FL 33624, 813 960-1300; r: 2519 Cozumel Dr., Tampa, FL 33618, 813 269-9622; *Chris;* Jackson, Aidan;
crisey1@tampabay.rr.com
***RISHER**, Carol L.; *1967* (See Brouha, Mrs. Carol L.)
****RISK**, Doris E.; *1936* (See Curwen, Mrs. Doris E.)
RISTEVSKI, Mrs. Harriet B. (Harriet Buford); *1968*; Univ. of TX; Tchr., Plano ISD, Plano, TX 75074; r: 6201 Palomino Dr., Plano, TX 75024, 469 384-8109; *Gino;* Kristina
****RITARI**, Sarah Louise; *1987* (See Nelson, Mrs. Sarah Louise)
RITCHEY, Ann M.; *1962* (See Baruch, Ann R.)
***RITCHIE**, Ann; *1964* (See Sornson, Mrs. Ann)
RITCHIE, Mrs. Georgina (Georgina Tebrock); *1961*; r: 16 Waldo Point Harbor Issaqu, Sausalito, CA 94965, 415 331-6915
****RITCHIE**, Lois; *1928*
****RITCHIE**, Mary; *ACAD*
***RITENOUR**, Mrs. Margaret (Margaret Lynn); *1935*
RITER, Mrs. Margaret (Margaret Ewart); *1954* AB; Retired; r: 103 Brumley Ct., Maple Glen, PA 19002; *Michael*
***RITTENBERG**, Mrs. Helene (Helene Oettinger); *ACAD*
***RITTENHOUSE**, Linda F.; *1972*
RITTER, Alexandra Leslie; *1988*; BA VA Commonwealth Univ.; Law Student/Legal Asst., Univ. of Dist. Columbia, David A. Clarke SOL, Washington, DC 20008, 202 828-2841; r: 4500 Connecticut Ave. NW, Apt. 410, Washington, DC 20008, 202 441-1394;
b: aritter@mcguirewoods.com
****RITTER**, Mrs. Catherine G. (Catherine G. Grinnan); *1962*
***RITTER**, Eleanor; *1957* (See Monks, Mrs. Eleanor)
***RITTER**, Jane; *1964* (See Burgess, Ms. Jane)
RITTMAN, Mrs. Fondie M. (Fondie D. Mangum); *1974* AB; Sr. Contracts Admin., Northrop Grumman, Virginia Bch., VA 23452, 757 498-5655; r: 820 Beckley Ln., Chesapeake, VA 23322, 757 482-4162; *R.;*
r: tennis30@erols.com
RIVERA, Mrs. Kimberly Anne (Kimberly Anne Osborne); *1998* BA; Tchr., Broward Dist. Schs.; r: 12370 Sand Wedge Dr., Boynton Bch., FL 33437, 561 742-4190; *Wilfredo;*
kimmeeo@aol.com
****RIVERCOMBE**, Mrs. Helen J. (Helen J. Massie); *1923*

Address Unknown **Deceased

RIVERS, Ms. Alden Elizabeth; *2001* ; Decker & Hallman, 285 Peachtree Center Ave., Marquis II Twr., Ste. 1200, Atlanta, GA 30303; r: 3000 E Pine Valley Rd, Atlanta, GA 30305, 404 266-2804;
aer@d-h.com

RIVERS, Mrs. Carroll (Carroll Weitzel); *1957* AB; Water Color, Pastels & Acrylic Artist; r: 4808 Highlander Ln., Hollywood, SC 29449, 828 743-3334; *G. Buist;* G., Reinette

RIVERS, Louisa T.; *1966* (See Robb, Mrs. Louisa T.)

RIVERS, Reinette Warmoth; *1985* (See Boucher, Mrs. Reinette Warmoth)

RIVES, Judith F.; *1972* (See Bell, Judith R.)

RIX, Mrs. Lynn (Lynn Manegold); *1971* ; r: 10000 N. Range Line Rd., Mequon, WI 53092, 262 242-7607

****RIXEY**, Mrs. Dorothy (Dorothy Meyers); *1924*

RIXEY, Maria T.; *1978* (See Gamper, Mrs. Maria T.)

****RIXEY**, Mrs. Mary (Mary Cornick); *1924*

RIZO, Mrs. Elizabeth Lee (Elizabeth Lee Clay); *1975* AB; r: Calle Calderon de la Barca 31, A16ETE Madrid 28110, Spain;
jobemaju@teleline.es

****ROACH**, Ethel; *1916*

***ROACH**, Jamie; *2001*

ROACH, Jennifer Ann; *1988* (See Childs, Mrs. Jennifer Ann)

ROACH, Mrs. Mary R. (Mary L. Reid); *1974* AB; Homemaker; r: 2340 Monument Ave., Richmond, VA 23220, 804 353-8298; *Frank;* Laird, Keeling;
mrrdoglover4@aol.com

****ROACHE**, Edith; *1929* (See Tollefsen, Mrs. Edith)

ROADCAP, Mrs. Norma Anne (Norma Anne Neblett); *1976* AB; Chemistry Grp. Mgr., Consolidated Labs, 600 N. 5th St., Richmond, VA 23219, 804 786-5008; r: 1849 Duke of Glouster St., Colonial Hts., VA 23834, 804 526-6978; *Richard*

ROANE, Mrs. Anne D. (Anne (Peaches) G. Davis); *1954* ; BA Vanderbilt Univ.; Homemaker; r: 3848 St. Andrews Green, Memphis, TN 38111, 901 767-4397; *Jourdan MD;* Regina, Mary;
adroane@yahoo.com

ROANE, Ms. Elizabeth Wingate; *1992* BA; Promotions & Marketing Spec., Innovative Media Rsch., Hoboken, NJ 07030; r: 1045 Anderson Ave., Ft. Lee, NJ 07024, 201 886-8562;
r: ewroane@yahoo.com

ROANTREE, Kathleen (Kathy) Louise; *1977* (See Renken, Mrs. Kathleen (Kathy) Roantree)

****ROARK**, Lynn E.; *1972*

ROARK, Rene; *1971* (See Bowditch, Mrs. Rene)

ROBB, Mrs. Elizabeth B. (Elizabeth Bryant); *1944* ; City Council Member/Cert. Embryo Tchr. Retired, City of Durham, City Hall Plz., Durham, NC 27701, 919 560-4333; r: 1617 Hendersonville Rd,No.1001, Asheville, NC 28803, 828 277-9483; Elizabeth, Mary

****ROBB**, Mrs. Florence (Florence Potter); *1957*

ROBB, Frances L.; *1948* ; BA Clg. of William & Mary; Retired Asst. for Lectureship, Lecture Programs of Natl. Ofc. of Phi Beta Kappa; r: 134 Chandler Ct., Williamsburg, VA 23185, 757 229-2399

***ROBB**, Katherine; *1934* (See Wetherill, Mrs. Katherine)

ROBB, Mrs. Louisa T. (Louisa T. Rivers); *1966* ; r: 2209 Atlantic Ave., Sullivans Island, SC 29482, 843 883-3205

ROBB, Mary Ann; *1954* (See Freer, Mrs. Mary Ann)

****ROBB**, Virginia; *1953* AB

ROBBIN, Francesca B.; *1974* (See Delle, Mrs. Francesca B.)

ROBBINS, Mrs. Alice H. (Alice Haywood); *1965* AB; MED North Carolina State Univ.; Clg. Couns., O'Neal Sch., POB 290, Southern Pines, NC 28388, 910 692-6920; r: POB 2135, Pinehurst, NC 28370, 910 949-3134; *P. Wayne;* Wayne, Henry;
r: alicerobbins@mindspring.com

ROBBINS, Mrs. Charlotte T. (Charlotte T. Battle); *1973* AB; Homemaker; r: 203 Lombardy, Memphis, TN 38111, 901 324-1591

ROBBINS, Ellen; *1946* (See Red, Mrs. Ellen)

****ROBBINS**, Mrs. Esther (Esther Dickinson); *1927* AB

ROBBINS, Kathy L.; *1970* ; BA Univ. of Delaware; r: 2114 Lori Dr., Wilmington, DE 19808, 302 994-0319;
katmaus@aol.com

ROBBINS, Marguerite Ann; *1985* (See Germain, Dr. Marguerite Ann)

ROBBINS, Marion; *1942* (See Alexander, Mrs. Marion R.)

ROBBINS, Martha Vick; *1987* BA; MBA Tulane Univ., BF Memphis Clg. of Art; Art Gallery Dir., Lighthouse Glass, 74 Camp St., New Orleans, LA 70130, 504 529-449 r: Lighthouse Glass, 743 Camp St., New Orleans, LA 70130, 50 909-1798;
lighthouseglass@mindspring.com

ROBBINS, Mrs. Mary Donelson (Mary Sunshine Donelson *2001* ; Univ. of Richmond; Wardrobe Cnslt. & Personal Shoppe Coplon's, Richmond, VA, 804 288-3699; r: 11404 Alder Gle Way, Glen Allen, VA 23059, 804 747-4264; *Alex;*
marydrobbins@comcast.net

ROBBINS, Ms. Mary J.; *1973* ; BA UNH; Financial Advisor, Ca Ann Financial; r: 25 Salem St., Bradford, MA 01835, 978 37 8810

****ROBBINS**, Mary K.; *1927* (See Alling, Mrs. Mary K.)

****ROBBINS**, Mrs. Maude (Maude Taylor); *ACAD*

****ROBBINS**, Phoebe C.; *1915* (See Jewitt, Mrs. Phoebe C.)

ROBBINS, Rhonda Ann; *1981* (See Thomas, Dr. Rhonda Ann)

ROBBINS, Rosabel; *1940* (See Hutcheson, Mrs. Rosabel)

****ROBBINS**, Mrs. Ruth (Ruth Richards); *ACAD*

****ROBBINS**, Mrs. Virginia (Virginia Wilson); *1927* AB

***ROBBLEE**, Mrs. Joanne B. (Joanne B. Hicks); *1970* AB

ROBERSON, Bettie; *1968* (See Stovall, Mrs. Bettie)

ROBERSON, Foy; *1965* (See Cooley, Mrs. Foy)

****ROBERSON**, Mrs. Helen (Helen Persise); *1933*

ROBERSON, Mrs. Sabryna Anne (Sabryna Anne McClun *1993* BA; AA Chattahoochee Tech. Clg.; r: POB 2800, Ke Largo, FL 33037, 770 329-5443; *Greg;*
r: sabryna_roberson@yahoo.com

***ROBERT**, Mrs. Gertrude (Gertrude Buist); *1932* AB

***ROBERT**, Mrs. Jean (Jean Trant); *1941*

****ROBERTS**, Mrs. Ada (Ada Denton); *1936* AB

ROBERTS, Allison Joy; *1981* (See Greene, Mrs. Allison Joy)

****ROBERTS**, Anne; *1915* (See Balfour, Mrs. Anne)

ROBERTS, Mrs. Barbara (Barbara Fortune); *1958* ; r: 209 Chapman Rd., Greenville, SC 29605, 864 242-0610

ROBERTS, Mrs. Betty (Betty Frantz); *1940* AB; r: 845 Orcha Rd SW, Roanoke, VA 24014, 540 982-0220

ROBERTS, Caroline (Caroline Moody); *1953* AB; Retired; Homemaker & Volunteer, Laughlin Children's Ctr., Sewickley, F r: 205 Sewickley Ridge Ct., Sewickley, PA 15143, 412 741-65 *William;* William D. Jr., Caroline, Caroline, Margaret, Thomas

ROBERTS, Catherine A.; *1955* (See McHaney, Mrs. Catherine

****ROBERTS**, Mrs. Doris (Doris Ballard); *1924*

ROBERTS, Ms. Elizabeth Haley; *1974* AB; MBA Amer. Gra Sch. Intl. Mgmt.; Director, Financial Stability Inst., Basel 40 Switzerland; r: Lange Gasse 78, Basel 4052, Switzerland

****ROBERTS**, Esther; *1916* (See Blatchford, Mrs. Esther)

****ROBERTS**, Mrs. Esther D. (Esther D. Hill); *1922*

****ROBERTS**, Hazel; *SPEC* (See Peck, Mrs. Hazel)

ROBERTS, Mrs. Howland S. (Dorothy Helen Price); *1937* A r: 1209 Washington Ln., Ocean City, MD 21842, 410 289-94 Marshall

ROBERTS, Jane; *1950* (See Giedraitis, Mrs. Jane)

****ROBERTS**, Mrs. Jean (Jean Lydecker); *1934*

****ROBERTS**, Joan; *1956* (See Slattery, Mrs. Joan)

ROBERTS, Jodi; *1994* (See McNeer, Jodi, RN)

****ROBERTS**, Katherine B.; *1923* (See Jennings, Mrs. Katherine

****ROBERTS**, Laura; *1922* (See Royce, Mrs. Laura)

ROBERTS, Lillian M.; *1943* (See Wyant, Mrs. Lillian R.)

ROBERTS, Mrs. Louise (Weezie) Lineberger (Louise Lineberg *1958* ; Former Secy., Homemaker; r: 734 W. Wesley Rd. N Atlanta, GA 30327, 404 351-3799; *William (Tom);* William, Archibald, Harrison;
wtroberts@mindspring.com

***ROBERTS**, Mrs. Lyn (Lyn Cooley); *1968*

ROBERTS, Mrs. Marion (Marion Mann); *1939* ; r: 40 W. Sh Rd., Mountain Lakes, NJ 07046, 973 334-0766

***ROBERTS**, Marla Day; *1981*

ROBERTS, Ms. Martha Malone (Martha Malone French); *19* AB; r: 524 E. 118th St., Jenks, OK 74037, 918 298-1246; Sa

****ROBERTS**, Mary Bess; *1933* (See Waynick, Ms. Mary Bess)

ROBERTS, Mary Virginia; *1950* (See Mellow, Mrs. Mary Virgin

****ROBERTS**, Nancy L.; *1963* (See Pope, Mrs. Nancy L.)

***ROBERTS**, Nancy Louise; *1977*

ROBERTS, Natalie; *1931* (See Ross, Mrs. Natalie Roberts)

ROBERTS, Natalie S.; *1966* (See Funk, Mrs. Natalie R.)

OBERTS, Mrs. Paige Elizabeth (Paige Scribner); *1993* BA; MS Sweet Briar Clg.; Asst. Principal, Shelton Sch. & Elv Ctr., 15720 Hillcrest Rd, Dallas, TX 75248, 972 774-1772; r: 9828 Sota Grande, Plano, TX 75025, 972 747-9087; *Todd;* Sydney; proberts@shelton.org

OBERTS, Polly; *1929* (See Bennett, Mrs. Polly)

OBERTS, Mrs. Sarah (Sally Archibald); *1983* AB; r: POB 7013, Wilton, CT 06897; *Jerry;* Helen Christie, Quinn; saroberts1@aol.com

OBERTS, Mrs. Sarah Josephine (Sarah Dennis); *1996* BA; 5th Grade Tchr., Moore Elem., 1350 Madison St., Clarksville, TN 37040, 931 648-5635; r: 103 Madison Ter., Clarksville, TN 37040, 931 645-4537; *Hayden;* Jackson; sarah.roberts@cmcss.net

OBERTS, Sarah Kristina; *2001*; Sales Mgr. City Search; r: 1111 Hermann Dr., Apt. 29A, Houston, TX 77004, 713 520-9411; srobertsk@hotmail.com

OBERTS, Selby C.; *1935*

OBERTS, Ms. Shauna Marie (Shauna Schoonmaker); *1984* AB; Pres., 2630 Hwy. 120, Cody, WY 82414, 307 587-1907; r: same, 307 527-9003; *Paul;* thewind@wtp.net

OBERTSHAW, Mrs. Sylvia (Sylvia Schively); *1948*

OBERTSON, Mrs. Alice D. (Alice D. Barnes); *1957* AB; MED East Carolina Univ.; Math Tchr., Edgecombe Community Clg., 225 Tarboro St., Rocky Mount, NC 27801, 252 446-0436; r: 583 Wendover Ln., Battleboro, NC 27809, 252 442-8935; Guy Knight, Jeff Knight

OBERTSON, Andrea Dean (Andrea Wilbur); *1985*; BA VA Polytechnic; Homemaker; r: 1020 38th St., Sacramento, CA 95816, 916 455-2753; *Neil;* Graham, Cameron

OBERTSON, Annetta; *1932* (See Miller, Mrs. Annetta)

OBERTSON, Mrs. Catherine Clarkson (Catherine Lang Clarkson); *1997* BA; Systs. Analyst Lead, Wachovia Corp., 809 W 4 1/2 St., Winston-Salem, NC 27101, 336 773-4724; r: 190 New Hampshire Ct., Mocksville, NC 27028, 336 751-2988; *Mark;* Stuart; r: katie@slightlyzipped.com

OBERTSON, Catherine D.; *1974* (See Bauer, Mrs. Catherine D.)

OBERTSON, Cecilia Baker; *1975* (See Queen, Mrs. Cecilia Robertson)

OBERTSON, Clare; *1923* (See McCutchan, Mrs. Clare)

OBERTSON, Mrs. Colleen A. (Colleen A. Shannon); *1974*; r: 2224 Ascott Valley Trace, Duluth, GA 30097

OBERTSON, Mrs. Edith Brooke (Edith Shepherd Brooke); *1950* AB; MED Univ. of Virginia; Homemaker/Retired Tchr.; r: 925 Hanover Ave., Norfolk, VA 23508, 757 423-5109; *J. W.*; Elizabeth, Brooke, Peyton; wpeagle@aol.com

OBERTSON, Elizabeth; *1966* (See Brown, Mrs. Elizabeth)

OBERTSON, Frances E.; *ACAD* (See Campbell, Mrs. Frances E.)

OBERTSON, Gertrude; *1939* (See Midlen, Mrs. Gertrude)

OBERTSON, Mrs. H. Frederick (Legare Thompson); *1946*; Owner/Broker, Legare Robertson Real Estate, 1155 Overbrook Rd., Petersburg, VA 23805, 804 732-8671; r: same

OBERTSON, Isabel; *1932*

OBERTSON, Mrs. Jane Michael (Jane Michael Nexsen); *1969* BA; r: 4200 Oxford Cir. E., Richmond, VA 23221, 804 358-4445; michaelnex@aol.com

OBERTSON, Mrs. Jere (Jere Campbell); *1955*; r: 1113 Gabriel Ln., Ft. Worth, TX 76116, 817 738-6657

OBERTSON, Larue; *ACAD* (See Thompson, Mrs. Larue)

OBERTSON, Mrs. Lisa Delavan (Lisa Delavan Nelson); *1976* AB; Homemaker; r: 1101 S. Bay Shore Dr., Virginia Bch., VA 23451, 757 428-1272; *Tim;* Laura, Elizabeth, Willis, Caroline, Abby

OBERTSON, Margaret; *1936* (See Whitney, Mrs. Margaret)

OBERTSON, Margaret L.; *1938* (See Henderson, Mrs. Margaret L.)

OBERTSON, Margaret (Peggy); *1947* (See Christian, Mrs. Stuart G.)

OBERTSON, Martha; *1923* (See Harless, Mrs. Martha)

OBERTSON, Mrs. Mary B. (Mary (Barrett) Baker Barrett); *1948* BA; Retired Govt. Employee & Tchr., IRS; r: 2402 McDowell St., Augusta, GA 30904, 706 733-2197; *Thomas (Dec);* Thomas, Cecilia Queens, CatherineBurnam

ROBERTSON, Mrs. Mary Earle (Mary Earle McElroy); *1984* AB; Mgr. of Sales, Mary Kay Cosmetics, 4116 Kensington Ave., Richmond, VA 23221, 804 358-0521; r: same

ROBERTSON, Mrs. Mary S. (Mary S. Rich); *1924* AB; r: 1406 Bolton St., Baltimore, MD 21217

ROBERTSON, Maureen; *1969* (See Baggett, Mrs. Maureen)

ROBERTSON, Ms. Maureena Julia; *2000* BA; Administrative Coord., Inova Fairfax Hosp., 3300 Gallows Rd., Falls Church, VA 22042, 703 280-3879; r: 8315 Anderson Dr., Fairfax, VA 22031, 571 214-7990; robertson00@sbc.edu

ROBERTSON, Nan; *1973* (See Clarke, Mrs. Nan Robertson)

ROBERTSON, Nathalie; *1955* (See Fox, Mrs. Nathalie)

ROBERTSON, Phebe C. (Phebe Hodges Callaway); *1973*; BA Florida State Univ.; Pres., Callaway Blue Springs Water, 630 Hopewell Church Rd., Pine Mtn., GA 31822, 706 663-1000; r: 4043 Piedmont Lake Rd, Pine Mtn., GA 31822, 706 663-7750; *Geoffrey Weiler;* William, Phebe; callawayent@aol.com

****ROBERTSON**, Mrs. Ruth (Ruth Boettcher); *1918*

****ROBERTSON**, Virginia; *ACAD* (See Harrison, Mrs. Virginia)

****ROBESON**, Mrs. Jane (Jane Mitchell); *1935* AB

ROBIN, Dr. Diana; *1957* AB; Prof., Dept. Chair, Univ. of New Mexico, Albuquerque, NM 87102, 505 277-3683; drobin@carina.unm.edu

****ROBINEAU**, Patricia; *1943* (See McCulloch, Mrs. Patricia)

ROBINETTE, Mrs. Susan (Susan Scott); *1963* AB; Retired; r: POB 232, Clemson, SC 29633, 864 654-3086; Elizabeth, Jay, Kate; susanr@nuvox.net

ROBINS, C. Gail; *1967* (See O'Quin, Mrs. Gail R.)

***ROBINS**, Mrs. Caroline (Caroline Foy); *1932*

****ROBINS**, Elizabeth; *1928* (See Foster, Mrs. Elizabeth)

ROBINSON, Mrs. Alexander C. (Patricia Ruth Davin); *1949* AB; Homemaker; r: 3949 Oakhills Dr., Bloomfield Hls., MI 48301, 248 644-4230; Alexander C., John D., Edward Woods, Katherine D.

ROBINSON, Mrs. Alycia Wilcoxson (Alycia Garcia Wilcoxson); *1986* AB; Owner/Dir., Alycia's Dance & Theory, 770 366-9843; r: 4970 Galbraith Cir., Stone Mtn., GA 30088, 770 498-5817; *David;* Briana; malkathedancer@hotmail.com

ROBINSON, Mrs. Anne (Anne Warren); *1945* AB; r: Kilcoy Castle, Killearnan, Ross-Shire, England

***ROBINSON**, Anne A.; *1958*

ROBINSON, Betsy A.; *1958* (See Taylor, Mrs. Betsy A.)

***ROBINSON**, Mrs. Betty (Betty Clapp); *1934*

ROBINSON, Carol Louise; *1979* AB; MED Wake Forest Univ.; Asst. Dir. Career Svcs., Virginia Tech; r: 1711 Ginger Ln., Blacksburg, VA 24060, 540 953-0082; joyfulhome@hotmail.com

***ROBINSON**, Mrs. Caroline (Caroline MacMillan); *1965*

ROBINSON, Caroline; *1956* (See Ellerbe, Mrs. Caroline)

ROBINSON, Mrs. Christina French Gunn (Ceecy French Gunn); *1987* AB; r: Robinson Ranch, Box 93, McNeil, TX 78651, 512 388-5968; *George;* George, Anna, Bremond; r: ceecy@mindspring.com

****ROBINSON**, Mrs. Clarice (Clarice Bailey); *1939* AB

****ROBINSON**, Mrs. Constance (Constance Rodman); *ACAD*

ROBINSON, Ms. Dawn Marie (Dawn Marie Baskin); *1994*, 1993 BA; Ocmulgee Judicial Circuit DA Ofc., 824 Oak St. Ste. 2, Eatonton, GA 31024, 706 484-2987; r: 311 Crestview Trce, Gray, GA 31032, 478 986-5216; kiddycopda@aol.com

ROBINSON, Mrs. Deborah Schmidt (Deborah Ann Schmidt); *1989* BA; Sr. VP, Trusts & Estates, Sotheby's, 1334 York Ave., New York, NY 10021, 212 894-1122; r: POB 1672, Greenwich, CT 06836, 203 552-5392; *Rowland;* b: deborah.robinson@sothebys.com

****ROBINSON**, Denise P.; *1974* (See Hall, Mrs. Denise P.)

ROBINSON, Donna; *1952* (See Cart, Mrs. Donna)

****ROBINSON**, Doris; *1937* (See Hughes, Mrs. Doris)

****ROBINSON**, Mrs. Dorothy (Dorothy Job); *1921* AB

ROBINSON, Elizabeth Lindsey; *1991* (See Dean, Mrs. Elizabeth Robinson)

****ROBINSON**, Ellen; *ACAD*

***ROBINSON**, Frances; *1936* (See Clough, Mrs. Frances)

****ROBINSON**, Frances; *1928* (See Turner, Mrs. Frances)

ROBINSON, Frances L.; *1969* (See Boyer, Mrs. Frances L.)

ROBINSON, Grace; *1939* (See McGuire, Mrs. Grace)
****ROBINSON**, Grace S.; *1925*
ROBINSON, Harriet E.; *1954* (See Taylor, Mrs. Hatsy R.)
ROBINSON, Helen (Tresy) Therese; *1983* (See Hillyer, Ms. Helen (Tresy) Therese)
****ROBINSON**, Mrs. Jean (Jean Walker); *1941*
ROBINSON, Mrs. Joline (Jingles) Woods (Joline Woods Street); *1962*; Editor/Owner, Sunshine Street Sketches, 508 Tanglebriar Ln., San Antonio, TX 78209, 210 822-1523; r: 508 Tanglebriar Ln.,, San Antonio, TX 78209, 210 822-1523; *James;* James P. II, Joline S.;
jingles@sunshinestreet.com
ROBINSON, Mrs. Josephine S. (Josephine S. Shaw); *1970* AB; JD NYU Law Sch.; Retired Atty.; r: 6545 Green Shadows Ln., Memphis, TN 38119, 901 754-5915; *Edwin;* Saunders, Edwin III, Samuel;
jsr3112@midsouth.rr.com
ROBINSON, Mrs. Juanita (Juanita Minchew); *1948* AB; r: 145 High Colony Ln., Thomasville, GA 31792, 229 226-7600
***ROBINSON**, June M.; *1938*
ROBINSON, Mrs. Karen (Karen Tellepsen); *1963*; r: 5222 Stamper Way, Houston, TX 77056
ROBINSON, Kathryn Beck; *1989* (See Robinson Hillestad, Mrs. Kathryn Beck)
ROBINSON, Kelly Morton (Kelly Morton); *1992* BA; Homemaker; r: 8946 Maple Ridge Ln., Knoxville, TN 37923, 865 539-4762; *Chuck;* Andrew, Hannah, Caroline;
kellrob1@aol.com
***ROBINSON**, Leigh; *1963* (See Campbell, Mrs. Leigh)
ROBINSON, Lind; *1980* (See Bussey, Mrs. Lind)
****ROBINSON**, Mrs. Lindsay (Lindsay Coon); *1949* AB
****ROBINSON**, Margaret; *1940* (See Lewis, Mrs. Margaret)
ROBINSON, Margaret Reybold; *1981* (See Tallmadge, Margaret R., PhD)
ROBINSON, Mrs. Marguerite (Marguerite Brendlinger); *1944* AB; MA Temple Univ.; Retired Clinical Psychologist; r: 124 Duncansby Ct., Cary, NC 27511, 919 469-1390; *Walter;* Walter, John, Louise, Ann;
r: bigwalt56@aol.com
****ROBINSON**, Marjorie; *1924* AB
***ROBINSON**, Mrs. Martha (Martha Gordy); *1939*
****ROBINSON**, Mrs. Mary (Mary Pethick); *1938*
***ROBINSON**, Mary; *1931* (See Oosting, Mrs. Mary)
ROBINSON, Melissa Lins; *1996*; r: 12766 Gold Cup Tr., Manassas, VA 20112, 703 791-2962
ROBINSON, Nancy Hamilton; *1978* (See Lindberg, Dr. Nancy Hamilton)
ROBINSON, Mrs. Olive (Olive Wilson); *1963* AB; Landscape Cnslt. Retired, 400 Dorris Rd., Alpharetta, GA 30004; r: same, 770 751-0246; *Roby;* Sara, Trigg, Eleanore;
olivewr@mindspring.com
ROBINSON, Mrs. Patricia (Patricia Meyer); *1955* AB; r: 8808 Collingwood, Austin, TX 78748, 512 282-7031; *Nicholas;* Carol
****ROBINSON**, Mrs. Ruth (Ruth Armistead); *1921*
****ROBINSON**, Ruth; *1936* (See Marshall, Mrs. Ruth)
ROBINSON, Mrs. Ruth M. (Ruth M. Beach); *1940* AB; r: 300 Parkstone Pl., N. Little Rock, AR 72116
ROBINSON, Sarah Anne; *2003*; r: 2248 Westover Ave. SW, Roanoke, VA 24015, 540 857-9108
ROBINSON, Mrs. Sarah Elizabeth (Sarah Elizabeth Ashburn); *1982*; BA Univ. Texas-Austin; Chemist, Gcwda, 10800 Bay Area Blvd., Pasadena, TX 77507; r: 2610 De Four Trace, Seabrook, TX 77586
ROBINSON, Scottie; *1973*; BA Union Clg., MAT Univ. of New Hampshire; Writer of Children's Books, Freelance; r: 32 Wood Rd., Barrington, NH 03825, 603 664-2570; *David;* Emily;
b: scottierobinson@pghmail.com
ROBINSON, Mrs. Simmons (Bliss Simmons); *1987* AB; Sr. Account Exec., Gartner, 8405 Greensboro Dr., Mc Lean, VA 22102, 703 226-4807; r: 9001 Charles Augustine Dr., Alexandria, VA 22308, 703 619-7904; *Christopher;* Henry, Edwin;
b: bliss.robinson@gartner.com
ROBINSON, Susan; *1961* (See Syquia, Mrs. Susan)
ROBINSON, Virginia; *1959* (See Harris, Mrs. Virginia)
***ROBINSON**, Mrs. Virginia Louise (Virginia Louise Stone); *1985* BA

ROBINSON HILLESTAD, Mrs. Kathryn Beck (Kathryn Beck Robinson); *1989* AB; MED Indiana Univ. of PA; Elem. Educator r: 10417 Oakshire Ter., Richmond, VA 23237, 804 706-1444; *John;* Katie Grace, Isabelle;
usmasbc@aol.com
ROBISON, Mrs. Elise Bates (Elise Bates Carlen); *1984* AB; AAS Virginia Western; Public Health Nurse Sr., Roanoke City Health Dept., 515 8th St., Roanoke, VA 24016, 540 857-7600; r: 3039 Rosalind Ave., Roanoke, VA 24014, 540 343-6619; *Kenneth*, Ted, Anna;
r: erobison@peoplepc.com
ROBISON, Katherine Holt; *1983* (See Davey, Mrs. Katherine Robison)
ROBISON, Mary Yorke; *1987* (See Oates, Mrs. Mary Yorke)
****ROBISON**, Maxine; *1941* (See Harrison, Mrs. Maxine)
ROBISON, Shannon Mary-Lynn; *2002* BA; Environ. Health Inspector, Cumberland/Edgar Cnty. Public Health Depts., 503 Shaw Ave., Paris, IL 61944, 217 465-2212; r: 17703 E 1825th Rd, Chrisman, IL 61924, 217 269-2601;
robison02@sbc.edu
***ROBISON**, Sue; *1958* (See Burris, Mrs. Sue)
****ROBITAILLE**, Mrs. Margaret Moore (Margaret Moore Harris) *1937*
***ROBLES**, Nitza; *1976* AB
***ROBLIN**, Mrs. Nelly J. (Nelly J. Ehmann); *1937*
ROBLING, Anne Kelly; *1988* (See Percival, Mrs. Anne Kelly)
ROBSON, Mrs. Barbara A. (Barbara A. Apruzzese); *1971*;
r: 1742 Java Ave., Fairfield, IA 52556, 641 472-0173
ROBY, Ms. Heather Mae; *1994* BA; MED George Mason Univ. Technical Educ. Spec., Knowledge Learning Corp., The Heritage Academy, 6318 May Blvd., Alexandria, VA 22310, 703 922-875 r: 3719 12th St. N E, Unit 209, Washington, DC 20017, 703 86 4547;
b: hroby@klcorp.com
ROBY, Patricia McKean; *1984* (See Gotfredson, Mrs. Patric Roby)
ROCCOGRANDI, Jacqueline Marie; *1986*; JD Souther Methodist Univ.; Pres., Esquire Title & Escrow Inc., 421 Evergreen Ln., Annandale, VA 22003, 703 914-6732; r: 5906 Amelia St., Springfield, VA 22150
ROCHE, Ms. Stephanie Leigh; *2002*; BA Univ. of Virginia, ME Univ. of Virginia; Special Educ. Tchr., Farmwell Station Midd Sch.; r: 12793 Mountain Rd., Lovettsville, VA 20180, 540 82 5641;
slr4d@alumnivirginia.edu
ROCHE, Valerie Patricia; *1999* (See Kite, Mrs. Valerie Patricia)
***ROCHETTE**, Mrs. Pamela (Pamela Farrow); *1979*
ROCK, Mrs. Elizabeth Paige (Elizabeth Paige Cole); *1987*;
r: 2416 Stanley Ave. SE, Roanoke, VA 24014
***ROCKAWAY**, Mrs. Dorothy (Dorothy Hussey); *1934*
ROCKEFELLER, Barbara; *1963* (See Bartlett, Mrs. Barbara)
***ROCKEFELLER**, Liv Mertin; *1979*
ROCKEL, Mrs. Gloria Stegman; *2000*; r: 3209 Village Ln., De Park, TX 77536
***ROCKETT**, Helen; *1939* (See Ellis, Mrs. Helen)
***ROCKSTRAW**, Antonie Bowen; *1962* (See Chute, Mrs. Antor Bowen)
ROCKWELL, Ann Taylor; *1980* BA; BA Sweet Briar Clg.; Rea Estate, Celia W. Dunn Realty, 9 W. Charlton St., Savannah, 31401, 912 234-3323; r: 538 E. Taylor St., Savannah, GA 314 912 234-1278
ROCKWELL, Ms. Mandy Lee; *2000* BA; r: 1041 Crescent Av Lexington, KY 40503
ROCKWELL, Susan; *1973* (See Patten, Mrs. Susan)
ROCKWOOD, Mrs. Margaret (Margaret Fish); *1946*; AB DePauw Univ. IN; Homemaker; r: 4361 Woodhall Rd Columbus, OH 43220, 614 451-8372; *Clyde*
ROCZNIAK, Mrs. Joanne Elise (Joanne Elise De Vogt); *1984* r: 10104 Chestnutwood Ln., Burke, VA 22015
RODA, Kimberly Renee; *1995* (See Moorhead, Mrs. Kimbe Renee)
****RODDA**, Mrs. Anne (Anne Carroll); *1922*
RODDY, Alicia Kristin; *2002* BS; r: 347 Hampshire Dr., Clarksvi TN 37043, 931 553-0084;
alliebug80@yahoo.com
***RODEN**, Robin Halley; *1981* (See Manice, Mrs. Robin Halley)

ODEN, Robin L., MD; *1973* BA; MD Eastern VA Med. Sch.; Dermatologist, Robin Roden MD; r: 4371 Bittern Ct., Naples, FL 34119, 239 566-9209; *George Corrent;* Ryan, Cianan
ODENBAUGH, Jean; *1939* (See Soleliac, Mrs. Jean)
ODERICK, Joie; *1990* (See Tankard, Mrs. Joie Roderick)
ODES, Mrs. Barbara C. (Barbara T. Collis); *1956* BA; Homemaker; r: 33 Mockingbird Valley Dr., Louisville, KY 40207, 502 895-1408; *Joe;* Barbara, Joseph (Dec), Mary (Dec)
ODES, Mrs. Clara B. (Clara B. Pfeiffer); *1955*
ODES, Mary; *ACAD* (See Harris, Mrs. Mary)
ODGER, Robin Lee; *1976* (See Heller, Mrs. Robin Rodger)
ODGERS, Anne Helen; *1978* (See Rice, Mrs. Anne Helen)
ODGERS, Mrs. Eileen Bonita (Eileen Bonita Taylor); *1987* AB; Trng. & Devel. Analyst, Nations Bank Card Svcs., 2 Commercial Pl., Norfolk, VA 23510, 757 677-4045; r: 11 Bristol Cir., Chesapeake, VA 23320, 757 523-6563
ODGERS, Elizabeth; *1944* (See Hagen, Mrs. Elizabeth)
ODGERS, Elizabeth Dee; *1984* (See Boyd, Mrs. Elizabeth Rodgers)
ODGERS, Mrs. Josephine W. (Josephine Wells); *1953* BA; MA Rice Univ.; Retired Language Prog. Dir./Sch. of Continuing Studies, Rice Univ.; r: The Hallmark, 4718 Hallmark Dr. No 911, Houston, TX 77056; *Tom;* Robert, Mary, Charles
ODGERS, Katherine; *1977* (See Mason, Ms. Katherine Rodgers)
ODGERS, Ms. Leslie A.; *1994* BA; MS Lynchburg Clg.; Business Educ. Tchr., Nelson Cnty. HS, Lovingston, VA 22949, 434 263-8317; r: POB 234, Lovingston, VA 22949, 434 263-4845; *John;* Shannon, Keith;
rodg@rlc.net
ODGERS, Linda S.; *1970* (See Bull, Mrs. Linda S.)
ODGERS, Melinda; *1982* (See Couzens, Melinda Rodgers)
ODIER, Dr. Patricia (Patricia Martin); *1966* AB; PhD Univ. of VA; Med. Rsch./Teaching, Univ. of Rochester, NY; r: 35 Windemere Rd., Rochester, NY 14610, 585 288-1429; *Robert;* Rebecca, Jeremy;
prodier@rochester.rr.com
ODMAN, Constance; *ACAD* (See Robinson, Mrs. Constance)
ODRIGUEZ, Ms. Angela Lynn; *2001* BA; AAS Johnson & Wales; Dining & Catering Mgr., Meriwether-Godseye, Piscopal HS, 1200 N. Quaker, Alexandria, VA 22302; r: 540 N. Imboden, Apt. 403, Alexandria, VA 22304, 703 823-0787;
sbcdaisy@hotmail.com
ODRIGUEZ, Ms. Candita; *2001*
ODRIGUEZ, Mrs. Laura (Laura Mixon); *1983* AB; MBA Univ. Dallas; Part-time Lecturer, East Carolina Univ., Joyner E. #103, Washington, NC 27889; r: 205 Bluegill Dr., Washington, NC 27889, 252 946-7898; *Leandro;* Leandro Jr., Miranda, Christina;
rodmix@beaufortco.com
ODRIGUEZ, Monica; *1984*
ODRIGUEZ, Ms. Nicole Heather; *2000* BA; JD Northern Illinois Univ.; r: 18146 Idlewild Dr., Country Club Hls., IL 60478, 708 922-3664;
rodriguez00@sbc.edu
ODRIGUEZ, Mrs. Sarah Estelle (Sarah Estelle Weigel); *1989* AB
ODWAY, Mrs. Maura H. (Maura H. Horodyski); *1985* BA; Law Partner, Rodway & Horodyski, POB 874, Portland, ME 04104, 207 773-8449; r: 45 Brook Rd., Falmouth, ME 04105; Peter
ODWELL, Ms. Stuart Camblos; *1970* AB; Realtor, Beverly-Hanks Realty, 1940 Hendersonville Rd., Asheville, NC 28803, 828 681-2058; r: 19 Greenwood Rd, Asheville, NC 28803, 828 274-7417; Jennifer Ryall, Margaret Ryall, Caroline Ryall;
r: stuartcrod@aol.com
OE, Mrs. Emma (Emma Matheson); *1957* AB; r: POB 303, Mendenhall, PA 19357, 610 388-6414
OE, Susan; *1968* (See Gravina, Mrs. Susan)
OEBUCK, Mrs. Lee Carroll (Lee Sweigard Carroll); *1987*, 1988 AB; Homemaker; r: 11423 Mays Chapel Rd, Lutherville, MD 21093, 410 252-8307; *Charles;* Charles, Emily;
charles@hgroebuck.com
OEBUCK, Mary Louise; *1990* (See Noian, Mrs. Mary Louise)
OEHM, Mrs. Helen (Helen Hoffecker); *1934* BA
OEHRS, Mrs. Martha (Martha Lane); *1939* AB
OEHRS, Mrs. Nerissa Vom Baur (Nerissa Vom Baur); *1963* AB; Composer; r: Bretschneiderstrasse 14, 04229 Leipzig, Germany, 49-341-926-1262; *Heinrich;* Marina;
nerissaroehrs@gmx.de

ROELOFSEN, Mariska Christine; *1984* (See Gibson, Mrs. Mariska Roelofsen)
****ROESCH**, Mrs. Estelle (Estelle Droege); *1926* AB
ROESS, Kana Davenport; *1991* (See Goldsmith, Mrs. Kana Roess)
ROESSEL, Susan C.; *1969* (See Gibson, Mrs. Susan C.)
****ROGERS**, Alice; *1926* (See Brewster, Mrs. Alice)
ROGERS, Amy Lee (See Nickels, Dr. Amy Rogers)
ROGERS, Mrs. Ann (Ann Venable); *1954*; Homemaker; r: 2817 Hanover St., Dallas, TX 75225, 214 368-7802; Richard A.
ROGERS, Anne; *1961* (See Killefer, Mrs. Anne)
ROGERS, Carolyn H.; *1970* (See Rainbow, Mrs. Carolyn R.)
***ROGERS**, Cynthia; *1978* (See Dillard, Mrs. Cynthia)
ROGERS, Edna F.; *1956* (See Rowe, Mrs. Edna R.)
****ROGERS**, Elizabeth; *ACAD* (See Varner, Mrs. Elizabeth)
ROGERS, Mrs. Elizabeth C. (Elizabeth C. Thomas); *1939*; r: 45-090 Namoku St. Apt. 412, Kaneohe, HI 96744
****ROGERS**, Mrs. Elizabeth T. (Elizabeth T. Gates); *1947*
***ROGERS**, Gale W.; *1964* AB
***ROGERS**, Mrs. Julie (Julie Grote); *1969*
****ROGERS**, Mrs. Katherine (Katherine Bruce); *1926* AB
ROGERS, Ms. Kaysie Anna; *2003*; r: 510 Dekemont Ln., Brentwood, TN 37027, 615 376-2303
ROGERS, Kristin; *1986* (See Neri, Kristin Rogers)
ROGERS, Ms. Laura; *1967*; Administrative Asst., York Analytical Labs Inc., One Research Dr., Stamford, CT 06906, 203 325-1371; r: 30A Jelliff Mill Rd., New Canaan, CT 06840
***ROGERS**, Louise; *1931* (See Gilson, Mrs. Louise)
****ROGERS**, Louise; *1934* (See Frank, Mrs. Louise)
***ROGERS**, Mrs. Lucy Cragin (Lucy Cragin Smith); *1978*
ROGERS, Margaret; *1966* (See Brown, Mrs. Margaret)
ROGERS, Margaret A.; *1956* AB; r: Alexian Village 4-H, 100 James Blvd., Signal Mtn., TN 37377, 423 568-0240
***ROGERS**, Marie; *1931* (See Rabb, Mrs. Marie)
****ROGERS**, Mrs. Mary (Mary Clark); *1913*
****ROGERS**, Mary; *1934* (See Moser, Mrs. Mary)
ROGERS, Mrs. Mary A. (Mary A. Goodson); *1948*; r: 2933 Tabor Oaks Ln., Lexington, KY 40502
ROGERS, Molly Harrison; *1981* (See Cramer, Mrs. Molly Harrison)
****ROGERS**, Nancy-Lane; *1963* (See Burghardt, Mrs. Nancy-Lane)
***ROGERS**, Norma Webster; *1937* (See Cook, Mrs. Norma Webster)
****ROGERS**, Mrs. Otelia (Otelia Medlin); *ACAD*
ROGERS, Mrs. Rebecca (Rebecca Yerkes); *1952* AB; r: 4545 Ortega Blvd., Jacksonville, FL 32210, 904 384-4034
ROGERS, Ms. Rebecca Brown; *2000* BA; r: 2420 Beverly Town Rd, Monroe, VA 24574, 434 922-7722
ROGERS, Mrs. Rosemary Frey (Rosemary Frey); *1934* AB; Ret. Editor/Head Clg. Div./Advt. Mgr.-Dir. of Design, Kroger/American Book Co./Globe-Wernicke/Sheller; r: 1031 Lake Shore Dr., Gallatin, TN 37066, 615 452-7240; *Robert*
****ROGERS**, Ms. Sally (Sally Walke); *1942* AB
ROGERS, Virginia; *1973* (See Rogers-Gould, Mrs. Virginia)
ROGERS, Mrs. Virginia L. (Virginia L. Luscombe); *1950* BA; BS The Ohio State Univ.; Retired Historic Architectural Cnslt.; r: 175 Aurora St., Hudson, OH 44236, 330 650-4714; Sarah, Larkin, Justin;
r: vlr175@aol.com
****ROGERS**, Mrs. Wilburn; *1927*
ROGERS-GOULD, Mrs. Virginia (Virginia Rogers); *1973*; Writer; r: 1008 Landon Ln., Arnold, MD 21012, 410 757-6536
ROGERSON, Mrs. Lynn Kahler (Lynn Elaine Kahler); *1976* BA; MA George Washington Univ.; Dir., Art Svcs. Intl., 1319 Powhatan St., Alexandria, VA 22314, 703 548-4554; r: Holly Knoll, 10815 Harley Rd., Mason Neck, VA 22079; *John;* Olivia; b: lrogerson@artservicesintl.org
ROGNESS, Lisa Marie; *1983* (See McDermott, Ms. Lisa Rogness)
ROGNMOE, Charlotte J.; *1998* (See Gilbar, Charlotte R.)
ROGOWSKI, Ms. Kelli Michelle; *1999* BA; Assoc., Nancy Allen Assocs., 1730 N. Lynn St., Ste. 603, Rosslyn, VA 22209, 703 247-4222; r: 1119 King St. Apt. 2, Alexandria, VA 22314, 703 519-6732;
r: kmrogowski@hotmail.com
ROHR, Mrs. Brandon Forrest (Thelma Brandon Forrest); *1956*; BA George Washington Univ.; Retired Acct.; r: POB 164, Wicomico Church, VA 22579, 804 580-2713; *Thomas;* Brian, Courtney;
r: rohr@crosslink.net

ROHRER, Mrs. Blair Josephs (Nancy Blair Josephs); *1969* AB; Real Estate Sales, Devel. Mgmt. Inc.; r: 229 Huntley Pl., Charlotte, NC 28207, 704 375-0692; *Ivon*

ROHRER, Judith; *1961* (See Davis, Mrs. Judy)

****ROHRER**, Mrs. Susan (Susan Hager); *1926* BS

ROITMAN, Scarlett Larisa; *1988* AB; Mktg. Dir., Icon Grp. Ltd., Penarth House Otterbourne Hill, Winchester SO21 2HJ, England, 793570570;
scarlett.roitman@yahoo.com

ROLADER, Caroline Marie (Caroline Marie Reu); *1988* AB; Proj. Arch., Cooper Carry & Assocs.; r: 153 Westminster Dr. NE, Atlanta, GA 30309, 404 817-0468

ROLAND, Beth Kathryn; *1989* AB; r: 1005 Helen St., Mt. Dora, FL 32757

ROLEWICK, Mrs. Susan L. (Susan L. Castle); *1974* BA; Law Firm Admin., Rolewick & Gutzke, PC, 1776 S Naperville Rd Ste. 104A, Wheaton, IL 60187, 630 653-1577; r: 58 Hawkins Cir., Wheaton, IL 60187, 630 668-9055;
dskr2000@aol.com

ROLL, Heather Lyn; *1995* (See Reardon, Mrs. Heather Lyn)

***ROLLENHAGEN**, Lindemann (Lindsy) M.; *1997* BA

****ROLLINS**, Juliette Bowling; *1946* (See Napier, Mrs. Juliette Bowling)

ROLLINS, Mrs. Landis Elizabeth (Landis Elizabeth Addison); *1997* BA; Retail, Judith Ripka Jewelry; r: 2755 Jalmia Dr., Los Angeles, CA 90046;
landisandwayne@mindspring.com

****ROLLINS**, Lillian P.; *1925* (See Tuttle, Mrs. Lillian P.)

ROLLINS, Polly; *1948* (See Sowell, Mrs. Polly R.)

****ROLLOW**, Mrs. Ernestine Helen (Ernestine Helen Keys); *1928*

ROLOFSON, Robin Christine; *1983*; r: 71 Marland Pl., Colorado Spgs., CO 80906, 719 635-9025

***ROLPH**, Ella; *1961* (See Hammel, Mrs. Ella)

ROLSTON, Carol; *1951* (See Toulmin, Mrs. Carol)

ROMAN, Lee Suzanne; *1995* (See Winn, Mrs. Lee Roman)

***ROMANO**, Mrs. Joan (Joan Gualtieri); *1955* AB

***ROMANO**, Lisa J.; *1978*

ROMANSKE, Jean Marie; *1977* (See Zaniewski, Ms. Jean Marie)

***ROMER**, Catherine Ann; *1984*

***ROMINSKI**, Ruth; *1973* (See Girlando, Mrs. Ruth)

***ROMM**, Jennifer; *1976* (See Van Vranken, Mrs. Jennifer)

***ROMM**, Ms. Jennifer Elizabeth; *1991*

ROMM, Nancy; *1976* (See Stone, Mrs. Nancy Glenn)

ROMMEL, Mrs. Deborah M. (Deborah M. Warren); *1970* AB; Preschool Tchr., The Fay Sch.; r: 11607 Habersham Ln., Houston, TX 77024, 713 782-3779

ROMO, Mrs. Elizabeth Anne (Elizabeth Anne Parsons); *1986*; r: 4939 Cape Coral Dr., Dallas, TX 75287, 972 381-7244;
lizromo@aol.com

ROMO, Ms. Leticia I. G.; *1992* BA; MA Univ. NC, Chapel Hill; Prof.-Romance Languages, Wake Forest Univ., POB 7566, Winston-Salem, NC 27109, 336 758-4405; r: 4331 Beechnut Ln., Durham, NC 27707, 919 401-3407;
romoli@wfu.edu

ROMOSER, Mrs. Martha Ann (Martha Chandler); *1961*; BS Univ. of Texas-Austin; Tchr., The Ballet Studio, 2107 Mt Vernon Ave., Alexandria, VA 22301; r: 3010 Fox Mill Rd., Oakton, VA 22124, 703 620-9484; *William;* Marcella, Scott

***RONALD**, Mrs. Mary (Mary Boyd); *1952*

***RONAN**, Carol A.; *1975*

****RONSTADT**, Mrs. Ruth M. (Ruth M. Copeman); *1936*

RONZI, Kathleen A.; *1996* (See Boyle, Kathleen A.)

ROOK, Mrs. Elizabeth Jane (Elizabeth Jane Thomas); *1980*; Univ. CA Los Angeles, BA Oklahoma State Univ.; Self-Employed Actress, Champlin Enterprises, POB 31450, Mesa, AZ 85275, 800 649-2594; r: 2616 Hollister Ter., Glendale, CA 91206, 818 244-5249; *Roger;* Wiley, Kirby;
r: babywiththebathwater@msn.com

ROONEY, Mrs. Elisabeth Cadell (Elisabeth Cadell Burton); *1974* AB; r: 2247 W 14th St., Vancouver, BC, Canada V6K 2V9

ROONEY, Mrs. Heather Lynne (Heather Lynne Varney); *1989* AB; Environ. Protections Spec., US EPA; r: 10902 Lamplighter Ln., Potomac, MD 20854, 301 765-1932

ROONEY, Mrs. Lisa (Lisa Hernandez); *1982* AB; r: 21 Rte. 17, Apt. 3, Tuxedo Park, NY 10987, 845 351-7493

***ROONEY**, Mrs. Mary (Mary Spear); *1939*

****ROONEY**, Mrs. Ray; *ACAD*

ROOS, Donna; *1978* AB; r: 686 Windbrook Cir., Newport News VA 23602

ROOS, Mary Jane; *1954* (See Fenn, Mrs. Mary Jane)

ROOS, Mrs. Susan (Susan Kjeldsen); *1966* AB; Packer Collegiate Inst., 170 Joralemon St., Brooklyn, NY 11201; r: 205 Warren St., Apt. 2E, Brooklyn, NY 11201, 718 875-0106

****ROOSEVELT**, Mrs. Mildred (Mildred Cobb); *ACAD*

****ROOT**, Alva; *1936* (See Bound, Mrs. Alva)

ROOT, Frances (Francie) Anne; *1980* BA; Portfolio Mgr. & A CSA Wachovia/Evergreen Asset Mgmt., 191 Peachtree St. NE St 2400, Atlanta, GA 30303, 404 332-5838; r: 2190 Stephen Lon Dr., Atlanta, GA 30305, 404 264-0467;
r: faroot@mindspring.com

***ROOT**, Katherine; *1931* (See Warner, Mrs. Katherine)

ROOT, Mrs. Leslie Anne (Leslie Anne Wright); *1983* BA; VP, Th Wright Grp., 7429 Wentwood Dr. No 100, Dallas, TX 75225, 21 373-0660; Devin, Kyle;
twg_laroot@aol.com

ROOT, Mrs. Mary Ann (Mary Ann Mellen); *1953* BA; r: 1 Dee Run Ln., Hilton Head Island, SC 29928, 843 363-6293; *John;* Frances, Randall, David

***ROPER**, Mrs. Barbara E. (Barbara E. Burns); *1964* AB

ROPER, Ms. Beth Freeman (Beth E. Freeman); *1976*; BA S Andrews Presbyterian Clg., MED Winthrop Univ.; Owner, Reading & Writing, 99 Lake Forrest Ln., Atlanta, GA 30342, 40 593-1188; r: 99 Lake Forrest Ln. NE, Atlanta, GA 30342, 404 25 5915; Ginny;
readingandriting@mindspring.com

****ROPER**, Margaret; *1939* (See Willis, Mrs. Margaret)

***ROPER**, Mary J.; *1944*

***ROPPEL**, Katherine Haggan; *1984*

***ROS**, Luisa Joy; *1977*

ROSA, Mary Nelms; *1985* (See Parsons, Mrs. Mary-Nelms Ros

ROSA, Mrs. Nan (Nan Chadwick Locke); *1953* BA; Retired Trav Agt., Executive Travel/MGM Travel; r: 3132 Malone Dr., Mor gomery, AL 36106, 334 395-6963; *Frank;* Mary;
nanandfrankr@aol.com

ROSAMOND, Inez; *1947* (See Boone, Mrs. Inez)

ROSATI, Robbin Ann; *1992* (See Gossman, Mrs. Robbin Ann)

ROSATO, Kathleen Hayden; *1989* (See Preziosi, Mrs. Kathle Hayden)

***ROSCOE**, Mary E.; *1972* (See Collins, Mrs. Mary E.)

ROSE, Mrs. Andrea Michelle (Andrea Michelle Kane); *1986* A MED Loyola Clg.; Elem. Sch. Admin., Marley Elem. Sch., 2 Marley Station Rd., Glen Burnie, MD 21060; r: 401 Morris H Ave., Glen Burnie, MD 21060, 443 956-7566; *David;* David J Christopher;
amrose35@hotmail.com

ROSE, Christina Leigh; *2002* BA; Law Student, Regent Univ Virginia Bch., VA; r: 1432 Dory Dr. Apt# 1917, Virginia Bch., 23453, 757 513-5869;
b: chriros@regent.edu

ROSE, Eugenia; *1949* (See Cheatham, Mrs. Eugenia)

ROSE, Mrs. Gene (Gene Kennedy); *1950*; Homemaker; r: 19 Moultrie Park, Nashville, TN 37205, 615 297-3348; Russell Duke Jr., Vernon, Tom

***ROSE**, Mrs. Helen (Helen Ogden); *1952*

***ROSE**, Hildegarde O.; *1942*

***ROSE**, Jessie; *1937* (See Harvin, Mrs. Jessie)

ROSE, Katherine M.; *1975* (See Rawls, Mrs. Katherine R.)

***ROSE**, Kathleen R.; *1970* (See Marshall, Mrs. Kathleen R.)

ROSE, Keithley Dawson; *1969* (See Miller, Mrs. Keithley R.)

ROSE, Laura Azalee; *1991* (See Martin, Mrs. Laura Azalee)

***ROSE**, Mrs. Laura Diane (Laura Diane Wessells); *2000* BA

****ROSE**, Margaret; *1935* (See Turnbull, Mrs. Margaret)

****ROSE**, Mena; *1962* (See McMillen, Mrs. Mena)

ROSE, Reneca; *1997* (See Rose-Atkinson, Ms. Reneca Renee

ROSE, Renee Jewell; *1993* (See Flowers, Mrs. Renee Jewell)

****ROSE**, Thomasine; *1924* (See Maury, Mrs. Thomasine)

ROSE-ATKINSON, Ms. Reneca Renee (Reneca Rose); *199* BA; BA Sweet Briar Clg.; Staff Acct., SunTrust Mortgage C 901 Semmes Ave., Richmond, VA 23224, 804 291-04 r: POB 1304, Amherst, VA 24521, 804 919-4102; *Rex Atkins* Jabari;
r: mrsatk2b@yahoo.com

ROSEBERRY, Jane (Kitchie); *1952* (See Tolleson, Mrs. Ja (Kitchie) Ewald)

***ROSEBOROUGH**, Joyce; *1950* (See White, Mrs. Joyce)

)SEBRO, Frances; *1925* (See Duffy, Mrs. Frances)
)SEBROUGH, Mrs. Mary E. (Mary E. Shullenberger); *1963*; Homemaker, 212 Cocoanut Creek Ct., Vero Beach, FL 32963; r: POB 749, Pentwater, MI 49449, 772 234-9989; *Y.;* Jennifer
)SEGGER, Mrs. Clara (Clara Tretter); *1954*; r: 15719 Chadbourne Rd., Shaker Hts., OH 44120, 216 752-7520; *Gerhard;* Karin, Michael, Nora, Thomas
)SEMOND, Mrs. Alice (Alice Estill); *1934* AB
)SEN, Mrs. Doris (Doris Brody); *1951*
)SEN, Mrs. Jennifer Bach (Jennifer Ann Bach); *1988* AB; MED Univ. of Virginia; Learning Spec. & Clg. Couns., Isidore Newman Sch., 1903 Jefferson Ave., New Orleans, LA 70115, 504 899-5641; r: 60 Audubon Blvd., New Orleans, LA 70118, 504 865-1414; *Robert;* Matthew, William;
: rosenhome@cox.net
)SENBAUM, Jean; *1953*
)SENBERG, Ilse Patricia; *1980*
)SENBERG, Mrs. Jennifer Memmott (Jennifer Sara Memmott); *1986* AB; Homemaker; r: 111 Buttonwood Dr., Fair Haven, NJ 07704, 732 530-0109
)SENBERGER, Mrs. Mary (Mary Holt); *1927*; r: 332 E. Beverly St., Staunton, VA 24401, 540 886-5625
)SENBLATT, Mrs. Virginia L. (Virginia L. Jones); *1962*
)SENBLOOM, Naomi; *1959*
)SENFIELD, Mrs. Victoria Katharine (Victoria Katharine Wolf); *1986* AB; Sports Mktg. Account Exec., Advantage Intl. Inc.; : 3023 Old Court Rd., Baltimore, MD 21208, 410 484-3960
)SENGOLD, Cinda L.; *1963* (See Schrader, Mrs. Cinda L.)
)SENKRANZ, Mrs. Jennifer Leigh (Jennifer Leigh Wissman); *1995* BA; r: 1610 Sumter Ct., Franklin, TN 37067, 615 790-6008; *David;* Joel;
ennifer1372@juno.com
)SENMILLER, Susan; *1993* (See Wootton, Mrs. Susan Rosenmiller)
)SENTHAL, Ms. Anne Sargeant (Anne Elise Sargeant); *1981* AB; JD Northeastern Univ.; Atty.; r: 15 Glastonbury Oval, Waban, MA 02468, 617 964-8038
)SENTHAL, Mrs. Linda S. (Linda S. Rick); *1969*; Treas./Dir. of Mktg., Rosenthal Grp., 445 W Erie Ste. 209, Chicago, IL 60610; : 1510 N. Dearborn Pkwy., #101, Chicago, IL 60610
)SENZWEIG, Lois; *1946* (See Sincere, Dr. Lois)
)SKELLEY, Ms. Janis; *2000* BA; Tchr., The Laural Sch., Lynchburg, VA; r: 3604 Sherwood Pl., Lynchburg, VA 24503, 434 384-7447
)SS, Ms. Amy Biathrow (Amy Allerton Biathrow); *1994* BA; Paralegal, Red Hat, Inc., 1801 Varsity Dr., Raleigh, NC 27606, 919 754-3700; r: 8804 Cottingham Way, Raleigh, NC 27615, 919 786-0051; *Craig;*
: amyross@mindspring.com
)SS, Amy J.; *1994* (See Hendrix, Mrs. Amy Jean)
)SS, Mrs. Ann (Ann Train); *1956*; BS St. Andrews Univ.; Retired Tchr.; r: 3 Coppermill Lock, Harefield, Middlesex UB96JA, England, 441895823058; *John;* Richard, Patricia, Alison;
andaross@waitrose.com
)SS, Anne Freeman; *1975* (See Shipe, Mrs. Anne Freeman)
)SS, Mrs. Barbara (Barbara Furbush); *1944*
)SS, Barbara Virginia; *1962* (See Goode, Mrs. Barbara Ross)
)SS, Mrs. Carolyn (Carolyn Pannell); *1956* AB; r: 3427 Oak Shadow Ln., Montgomery, AL 36116, 334 272-8840
)SS, Ms. Cassie Watts; *1999* BA; Devel. Coord., The Brookings Institution, 1775 Massachusetts Ave., Washington, DC 20036, 202 797-6221; r: 4800 N. 9th St., No. 8, Arlington, VA 22203, 703 289-5254;
assiewattsross@yahoo.com
)SS, Mrs. Catharine L. (Catharine L. Tonsmiere); *ACAD*
)SS, Claudia Parker; *1984* (See Colhoun, Mrs. Claudia Parker)
)SS, Mrs. Evelyn (Evelyn Bye); *1929*
)SS, Ms. Holly Ann; *1990* AB
)SS, Ida; *ACAD* (See Leblanc, Mrs. Ida)
)SS, Mrs. Jane (Jane Cook); *1946*
)SS, Mrs. Janet (Janet Burks); *1971*
)SS, Jennie; *1941* (See Parsons, Mrs. Jennie)
)SS, Leslie Penniman; *1987* (See Kellogg, Mrs. Leslie Penniman)
)SS, Mrs. Louise (Louise Harned); *1928* AB
)SS, Margaret; *1934* (See Ellice, Mrs. Margaret R.)
)SS, Mrs. Marion (Marion Phillips); *ACAD*

ROSS, Martha; *1986* (See Cooke, Martha)
ROSS, Mrs. Mary Bliss (Mary Bliss Hartman); *1987* AB; r: 811 Merry Meadow Ln., St. Louis, MO 63141
ROSS, Mrs. Natalie Roberts (Natalie Roberts); *1931* BA; Ret.; r: 2600 Barracks Rd., Apt. C-5, Charlottesville, VA 22901, 434 296-8444; *William*
****ROSS**, Mrs. Virginia (Virginia McGehee); *1932*
****ROSS**, Virginia L.; *1922*
ROSSELOT, Mrs. Audrey (Audrey Lahman); *1948* BA; Homemaker; r: 4990 Sentinel Dr., Apt. 103, Bethesda, MD 20816, 301 229-8431; *Robert;* Elizabeth, Mark, Anne, Sarah
ROSSELOT, Elizabeth A.; *1975*; Dean of Admissions, Boston Clg. Law Sch., 885 Centre St., Newton Centre, MA 02459, 617 552-4350; r: 802 Walnut St., Newton, MA 02459, 617 332-8462; *David Click*
***ROSSIN**, Mrs. Jennifer J. (Jennifer J. Jennings); *1976*
****ROSSITER**, Mrs. Margaret R. (Margaret R. Mierke); *1922* AB
ROSSON, Sue; *1958* (See Tejml, Mrs. Sue)
***ROTA**, Lisa Christine; *1998*
***ROTGIN**, Karen Lee; *1978* (See Gianos, Mrs. Karen Lee)
***ROTH**, Mrs. Barbara (Barbara Burr); *1941*
***ROTH**, Carla L.; *1978*
****ROTH**, Mrs. Joan (Joan De Vore); *1941* AB
***ROTH**, Mrs. Madelon L. (Madelon L. Vargish); *1966*
***ROTH**, Mary E.; *1970* (See McCraw, Mrs. Mary E.)
ROTH, Rachel Beth; *2002* BA; Preschool Tchr., Bethesda Country Day Sch., 5615 Beech Ave., Bethesda, MD 20814, 301 530-6999; r: 19104 Treadway Rd, Brookeville, MD 20833, 301 774-4901;
r: roth02@sbc.edu
ROTH, Sue; *1957* (See Olson, Ms. Sue Roth)
ROTHACKER, Mrs. Nancy Kirkman (Nancy Kirkman Buckey); *1986* AB; Homemaker; r: 36492 Mills Rd., Avon, OH 44011, 440 934-8330; *Jack;* Jake, Sarah;
nrothacker@roftconstruction.com
ROTHARD, Mrs. Janet H. (Janet E. Holmes); *1960* AB; Retired Social Worker, Dept. of Social Svcs., 704 255-5158; r: 150 Freeman Knolls Dr., POB 163, Bat Cave, NC 28710; Thomas, Gregory
ROTHAUGE, Ms. Kirstie Ann; *1990* AB; Sch. Art Inst. Chicago; Grad. Student-Painting & Drawing, Sch. of the Arts Inst.; r: 907 Crestwood Ter., Los Angeles, CA 90042
ROTHE, Lillian; *1967* (See Dick, Mrs. Lillian(Lilly) Rothe)
****ROTHERMERE**, Mary E. (Mary E. Murchison); *1951*
ROTHROCK, Gail C.; 1964 (See Trozzo, Mrs. Gail R.)
ROTHSCHILD, Irene Olga; *1979* (See Dorfzaun, Mrs. Irene Olga)
ROTHSCHILD, Mrs. Jewett Winn (Barbara Jewett Winn); *1983* AB; r: 6607 Standing Boy Rd, Columbus, GA 31904, 706 576-4259; *Alan;* Alan, Caroline;
jrothschild@knology.net
ROTHWELL, Melissa Anne; *1998* (See Pembrooke, Mrs. Melissa Anne)
ROTMAN, Jennifer Ann; *1984* AB; Student, Augstburg Clg.; r: 1239 W. Center St., Rochester, MN 55903, 507 529-0315;
r: jjboxers@aol.com
****ROTNEM**, Mrs. Alma (Alma Martin); *1936* AB
ROTON, Martha Perry; *1971* (See Terry, Mrs. Martha Roton)
****ROTT**, Louise; *1927* (See Swendeman, Mrs. Louise)
****ROTTER**, Anne Toole; *1931* (See Wellford, Mrs. Anne Toole)
ROUDIN, Peggy F.; *1943* (See Weinberger, Mrs. Peggy F.)
ROUGHTON, Mrs. Elizabeth (Elizabeth Mayfield); *1934* AB; Retired Buyer of Books; r: 1600 Westbrook Ave., Apt. 720, Richmond, VA 23227, 804 264-6468; *Peter;* George, Orward, Elizabeth, Amy, George III, Jean;
theroughtons@wescanric.org
****ROUGHTON**, Mrs. Grace V. (Grace V. Wagner); *1927*
****ROULETTE**, Mrs. Annie L. (Annie L. Haynes); *ACAD*
****ROULETTE**, Laura K.; *1936* (See Wright, Mrs. Laura K.)
ROULSTON, Jane; *1962* (See Schottker, Mrs. Jane)
***ROUNDS**, Mrs. Helen E. (Helen E. O'Brien); *1940*
****ROUNTREE**, Mrs. Doris (Doris Berry); *1927*
****ROUNTREE**, Elizabeth; *1926* (See Kellerman, Mrs. Elizabeth)
ROUNTREE, Mrs. M. Faith (Mary Faith Templeton); *1958*; BS Univ. of OK; Sales Assoc., Miss Jackson's, 1974 Utica Sq., Tulsa, OK 74114, 918 747-8671; r: 2253 E. 33rd St., Tulsa, OK 74105, 918 742-8446; Laura, Charles

ROUNTREE, Mrs. Susan (Susan Hight); *1959* AB; Designer/ Author/Miniaturist, Colonial Williamsburg Fndn., POB C, Williamsburg, VA 23187; r: 701 Powell St., Williamsburg, VA 23185, 757 229-0909; *Joseph;* Jeffrey, Christopher; castle@widomaker.com

ROUNTREY, Mrs. Lillian Alma (Lillian Alma Simmons); *1935* AB; Retired/HS Tchr.; r: 1410 Hillcrest St., Altavista, VA 24517, 434 369-4036; *William C. Jr.;* Ann Ponzi

*__ROURKE__, Mrs. Mary (Mary Morrison); *1932*

*__ROURKE__, Robin Lynne; *1978* (See Janeway, Mrs. Robin Lynne)

ROUSE, Mrs. Patricia (Patricia Traugott); *1948* AB; VP & Secy., The Enterprise Fndn., 10227 Wincopin Cir., Columbia, MD 21044, 410 964-1230; r: 10450 Waterfowl Ter., Columbia, MD 21044, 410 730-9268; Maria, John, Barbour; prouse@enterprisefoundation.org

ROUSE, Ms. Sarah A.; *1994*; r: 3728 N Fremont St. Apt. 3, Chicago, IL 60613

**__ROUSE__, Shelley R.; *1921* (See Aagesen, Mrs. Shelley R.)

ROUSE-BOTTOM, Mrs. Dorothy (Dorothy Bottom); *1949* AB; MA Columbia; Retired Editor/Publisher of The Press, William E. Rouse Library, 115 Harbor Dr., Hampton, VA 23661, 757 723-5115; r: 1500 Chesapeake Ave., Hampton, VA 23661, 757 244-1084; Mark, Maura

ROUSSEAU, Mrs. Gary (Gary Maxwell); *1956*; BA Univ. of NC Chapel Hill; Teacher Volunteer Work; r: POB 1291, N. Wilkesboro, NC 28659, 336 667-6250; *Julius A. Jr.;* Julius A. III

ROUTH, Mrs. Wendy Elizabeth (Wendy Elizabeth Wise); *1975* AB; r: POB 876, Water Mill, NY 11976

ROVICS, Jeanne Dawes; *1988* (See Mexic, Mrs. Jeanne Rovics)

*__ROW__, Nancy; *1935* (See Hess, Mrs. Nancy)

*__ROWAN__, Mrs. Margaret (Margaret Johnston); *1941*

ROWAN, Martha L.; *1948* (See Hyder, Mrs. Martha L.)

ROWAN, Ruth C.; *1973* (See Brown, Mrs. Ruth C.)

ROWAT, Susan; *1981* (See Steiner, Ms. Susan)

ROWE, Mrs. Alisa (Alisa Yust); *1971*; BFA SMU; r: 501 Piney Point Rd., Houston, TX 77024, 713 467-8408; *Richard;* Meredith, Alison

ROWE, Anne Wilson (Anne Martin Wilson); *1957*; BA Mary Washington Clg.; r: 610 Lewis St., Fredericksburg, VA 22401, 540 373-2321; *Josiah;* Florence, Jeanette, Sallie, Josiah; r: awrowe@verizon.net

ROWE, Mrs. Carter M. (Mary S. Moore); *1934* AB; Juilliard Inst. of Music Art; Retired; r: 1108 Princess Anne St., Fredericksburg, VA 22401, 540 373-7347; *Carter;* Carter Jr., John, Richard

*__ROWE__, Cathy A.; *1972* (See De Gaytan, Cathy A.)

ROWE, Mrs. Edna R. (Edna F. Rogers); *1956*; BA Univ. of NC, MED The Citadel; Retired Educator; r: 1543 Winnwood Ln., Summerton, SC 29148, 803 478-2088; *William*

ROWE, Mrs. Elizabeth (Elizabeth Beltz); *1948* AB; r: 6605 Brookline Ct., Cumming, GA 30040

*__ROWE__, Mrs. Elizabeth Carrick (Elizabeth Carrick Winkler); *1988* AB

ROWE, Florence Chancellor; *1980* (See Barnick, Mrs. Florence Chancellor)

*__ROWE__, Mrs. Frances (Frances Douglas); *ACAD*

ROWE, Mrs. Frannie Meek (Frances Warfield Meek); *1942* BA; Artist/Homemaker; r: 777 Bayshore Dr., Apt. 904, Ft. Lauderdale, FL 33304, 954 565-0767; *John;* Randolph

*__ROWE__, Jane R.; *1935* (See Stewart, Mrs. Jane R.)

ROWE, Jeanette M.; *1979* (See Cadwallender, Mrs. Jeanette R.)

*__ROWE__, Mrs. Margaret (Margaret Steinhart); *1945*

**__ROWE__, Phoebe; *1931* (See Peters, Mrs. Phoebe)

*__ROWE__, Rebecca J.; *1975*

ROWELL, Ann; *1956* (See White, Mrs. Ann)

ROWLAND, Aliece M.; *1981* (See Hollis, Mrs. Aliece M.)

ROWLAND, Ann; *1948* (See Tuck, Mrs. Ann R.)

ROWLAND, Julia Marie; *2002* BA; r: 3480 Soho St., # 106, Orlando, FL 32835, 407 313-6329; r: rowland02@sbc.edu

ROWLAND, Mrs. Linda (Linda Falvey); *1957*; r: 1122 Colorado St. #1002, Austin, TX 78701, 512 478-4106; *Robert;* Linda

ROWLAND, Linda Falvey; *1987* (See Blount, Mrs. Linda Rowland)

**__ROWLAND__, Mrs. Louise (Louise Frank); *1923*

ROWLAND, Mrs. Victoria (Wick) (Victoria Nalle); *1966* AB; Sales, Mystery Book Stores, Inc., 2342 Bissonnet, Houston, TX 77005, 713 524-8597; r: 2010 Chilton Rd, Houston, TX 77019, 713 520-5611; *Robert;* Julia SB, Emily; wickr@swbell.net

**__ROWLANDS__, Mable C.; *ACAD* (See Molton, Mrs. Mable C.)

ROWLANDS, Ms. Sophia Jean; *2001*; r: 555 N Pine St., Nevad City, CA 95959

ROWLES, Nina Clark; *1990* (See Panarese, Mrs. Nina Rowles)

ROWLETT, Margaret Grayson; *1965* (See Govatos, Margar Grayson)

ROWLEY, Emily Rose; *2004*; West Virginia Univ.; Student, We Virginia Univ.; r: RR 1 No 52 Suzanne St., Washington, W 26181, 304 863-9166; r: insophiapetrillo@yahoo.com

**__ROWLEY__, Marguerite; *SPEC*

**__ROWSE__, Frances E.; *ACAD* (See Sammons, Mrs. Frances E.)

*__ROY__, Mrs. Jacqueline (Jacqueline Mott); *1946*

*__ROYAL__, Katherine; *1949* (See Cate, Mrs. Katherine)

**__ROYALL__, Anne K.; *ACAD*

*__ROYALL__, Margaret; *1940* (See Davis, Mrs. Margaret)

*__ROYAN__, Mrs. Michele A. (Michele A. Julin); *1972*

**__ROYCE__, Mrs. Laura (Laura Roberts); *1922*

**__ROYER__, Norvell; *1930* (See Orgain, Mrs. Norvell)

**__ROYSTER__, Mrs. Elizabeth (Elizabeth Page); *ACAD*

ROYSTER, Saravette; *1947* (See Trotter, Mrs. Saravette)

**__ROZELLE__, Maynette; *1921* (See Stephenson, Mrs. Maynette)

RUAUX, Gaelle; *2001*; r: 51, rue du General Leclerc, Issy-l Moulineaux 92130, France

RUBEL, Anne Patrice; *1977* (See Waddell, Mrs. Anne Patrice)

*__RUBEL__, Miriam; *1931*

*__RUBENS__, Lisa B.; *1972*

RUBIEN, Eileen M.; *1974* AB; r: 67-38 108th St., Apt. D-53, Forc Hills, NY 11375

RUBIN, Mrs. Donna B. (Donna B. Daniels); *1976*; MBA Uni Dallas; r: 3 Laureston Pl., Dallas, TX 75225

*__RUBINI__, Mrs. Mariana C. (Mariana C. Oechsle); *1966* AB

RUBINO, Christina Louise; *1983* AB; r: POB 221916, Newha CA 91322

*__RUCH__, Elizabeth; *1939* (See Zulch, Mrs. Elizabeth)

*__RUCKER__, Courtney; *1969* (See Arpage, Courtney)

RUCKER, Mrs. Jennifer Brennan (Jennifer Ann Brennan); *19* AB; Loan Ofcr., Advanced Fin. Svcs., 25 Enterprise Ctr., Midc town, RI 02842, 800 333-3004; r: 1 Slocum St., Newport, 02840, 401 846-2116; *Christopher;* b: jennifer@afsi.net

**__RUCKER__, Jessie; *1915*

**__RUCKER__, Josephine; *1933* (See Powell, Mrs. Josephine)

RUCKER, M. Traylor; *1965* AB; MS New York Med. Clg.; Reti RN, USN; r: 961 Fowler Ct., Mt. Pleasant, SC 29464, 843 8 7939; nessie1@mailstation.com

RUCKER, Margery D. (Margery Davidson); *1951* AB; Home- maker; r: POB 2816, Newport News, VA 23609, 757 874-487

RUCKER, Marguerite; *1948* (See Ellett, Mrs. Marguerite)

RUCKER, Mrs. Mildred A. (Mildred A. Hopkins); *1974* A History Tchr., Amherst Cnty. HS, American History, Amherst, 24521

RUDA, Carrie Louise; *1978* (See Clark, Mrs. Carrie Ruda)

**__RUDD__, Mrs. Julia G. (Julia G. Nelson); *ACAD*

**__RUDDELL__, Mrs. Frances M. (Frances M. Morrison); *1935* BA

RUDDER, Melissa Patton; *2002* BA; Assoc., Amazement Squ The Rightmyres Children's Museum, 27 9th St., Lynchburg, 24504; r: 2665 Rivermont Ave. Apt. 22, Lynchburg, VA 24 434 845-2910; rudder02@sbc.edu

*__RUDDICK__, Elizabeth M.; *1969*

RUDEL, Rebecca Esther; *1989* AB; r: 102 Knolltop Man Scranton, PA 18505

RUDENSHIOLD, Mrs. Abigail Catherine (Abigail Cathe Carter); *1989* AB; r: Ul. Krolewicza Jakuba 84, Warsaw 02- Poland, 48 22 642 5551; *Eric;* Alexander; ericandabby@hotmail.com

RUDOLPH, Beverly B.; *1978* (See Shaw, Beverly Britton)

**__RUDULPH__, Caroline; *1946* (See Sellers, Mrs. Caroline)

RUDULPH, Mrs. Charlotte (Charlotte Garber); *1943* AB; Reti Residential Real Estate Co-Owner; r: 400 university Park #G86, Birmingham, AL 35209, 205 423-3236; *John;* John Frances, Jim

*__RUDY__, Mrs. Nancy A. (Nancy A. Frame); *1951*

UE, Dr. Eden Linda; *1989* BS; PhD Univ. CA Santa Cruz; Chemistry Prof., Inst. for Marine Sciences, University of California, Santa Cruz, CA 95064; r: 4108 Pine Meadows Way, Pebble Bch., CA 93953, 831 622-9013; *Chris Scholin;* Oscar; edenrue@earthlink.net

UEDI, Dr. Jane (Jane Winje); *1959* AB; Psychologist, Health Plz., 104 N 7 Hwy., Blue Springs, MO 64014, 816 228-1344; r: 1408 SW 13th St., Blue Springs, MO 64015, 816 228-4352

UEFF, Ms. Shelley (Shelley Neff); *1993*; BS Univ. of St. Thomas, BS Univ. of Houston; Chemical Engr., Bechtel Co.; r: 5008 Hilltop, Pasco, WA 99301, 509 545-0376; *Colin*

UFF, Ms. Susannah Lise; *1994* BA; Administrative Asst., HNTB Corp.; r: 43736 Red House Dr., Lansdowne, VA 20176, 571 223-1269

UFFATO, Jill Steenhuis (Jill Benham Steenhuis); *1980* AB; Marchutz Sch. Painting/Drawing; Artist, Self-Employed, Jill Steenhuis, L'Abeille, Chemindes Abeilles, Luynes, France, 01133609845691; r: L'Abeille, Chemin Des Abeilles, Luynes, 13080, France, 01133442241181; *Serge;* Alexander, Sergio, James;
r: steenhuis.ruffato@wanadoo.fr

UFFIN, Jane; *1919* (See Henry, Mrs. Jane)

UFFIN, Mrs. Josephine (Josephine Kluttz); *1929* AB

UFFIN, Josephine B.; *1958* (See Adamson, Mrs. Josephine B.)

UFFIN, Judith Meade; *1957* (See Anderson, Mrs. Judith Meade)

UFFIN, Mrs. Mary B. (Mary B. Saunders); *ACAD*

UFFIN, Mrs. Suzanne; *1961* AB; Free-lance Copy Editor; r: 408 S. 2nd St., Wilmington, NC 28401, 910 763-7367;
r: zannysuhoh@aol.om

UFFIN, Mrs. Virginia (Virginia Bellamy); *1932* AB

UFFNER, Nancy; *1933* (See Chilton, Mrs. Nancy)

UGELEY, Martha; *1944* (See Bachman, Mrs. Martha Rugeley)

UGELEY, Mrs. Teri Lynn, GRI (Teri Lynn Baldus); *1984* AB; Real Estate Sales Assoc., Dobbins, Fisher & Pittman Real Estate, 112 Brooks St., Charleston, WV 25301, 304 344-2551; r: 1412 Bedford Rd, Charleston, WV 25314, 304 345-8688; *Ned;* Katie, Wells;
r: terirugeley@aol.com

UGG, Helen; *1925* (See Condit, Mrs. Helen)

UGGIE, Patricia Judith; *1984*; r: POB 149, Farmville, NC 27828

UGGLES, Jean; *1941* (See Hall, Mrs. Jean)

UHE, Mrs. Joyce (Joyce Miles); *1954*

UHLE, Sara Cathcart; *1975* (See Kyle, Mrs. Sara Cathcart)

UIZ, Maria Cristina; *1979*

ULON-MILLER, Virginia; *1968*

UMMAGE, Elizabeth Ansley; *1990* (See Hall, Mrs. Elizabeth Ansley)

UMMEL, Mrs. Mason Fortune (Mason Fortune Bennett); *1983* BA; Exec. Dir., James Graham Brown Fdn. Inc., 4350 Brownsboro Rd., Ste. 200, Louisville, KY 40207, 502 896-2440; r: 1500 Walnut Ln., Anchorage, KY 40223, 502 244-5966; *Rick;* Bennett, Anne, Emma;
r: maserum@bellsouth.net

UMP, Mrs. Anne M. (Anne M. Hynson); *1944*

UMRILL, Mrs. Meriwether (Meriwether Hagerty); *1959* AB; Landscape Designer, Meriwether Designs, 5238 Lonsdale Dr., Springfield, VA 22151, 203 323-7415; r: same, 703 323-7415; Dudley, Richard, Charlie, Katharine;
meriwetherdesign@juno.com

UMSEY, Linn C.; *1966* (See Vincent, Mrs. Linn C.)

UNDLE, Ruth; *1937* (See Charters, Mrs. Ruth)

UNDLETT, Rev. Dr. Deborah Anne; *1982* BA; MDiv Yale Univ., DMIN Wesley Theological Seminary; Pastor, Pacific Beach Presbyterian Church, 1675 Garnet Ave., San Diego, CA 92109, 858 273-9312; r: 3281 Chicago St., San Diego, CA 92117, 858 273-5054; *Richard Greenwood;* Elizabeth;
b: debbie@pbpres.org

UNDLETT, Elizabeth H.; *1986*; r: 7 Lexington Ave. Apt. 7C, New York, NY 10010, 212 982-9512

UNGE, Mrs. Lucy (Lucy Morris); *ACAD*

UNGE, Mrs. Margaret (Margaret Spengel); *1921* BS

UNGRUANG, Ms. Sarah J. (Sarah J. Masterson); *1997*; r: 1283 Oakwoods Dr., Woodstock, GA 30188, 678 462-4176; *Rex;* Chloe, Cooper;
r: srungruang@hotmail.com

UNK, Barbara B.; *1945* (See Parros, Mrs. Barbara B.)

RUNKLE, Janet; *1940* (See Wells, Mrs. Janet)

RUNKLE, Mrs. Jeanne Buzby (Jeanne Parelius Buzby); *1942*; BS Univ. of PA, MS Univ. of PA; Retired Tchr./Bank/Homemaker; r: 5108 Brittany Dr. S, Apt. 303, St. Petersburg, FL 33715, 727 867-4034; *Harry;* N. Dayton, Charles, Crissy

RUNYAN, Mrs. Jeannette Bowen (Jeannette Sayles Bowen); *1937*; BA Kansas Univ.; Retired Secy., Univ. of Kansas; r: 900 SW 31st, Apt. 119, Topeka, KS 66611, 785 267-3787; *Roderick*

RUPPE, Ms. Linda M.; *1979* AB; Chef; r: 18 Kooaukee Ct., Strafford, NH 03884

RUPPERT, Patricia; *1952* (See Flanders, Mrs. Patricia)

RUSCH, Carolyn L.; *1971* (See von Endt, Mrs. Carolyn L.)

RUSH, Mrs. Elizabeth Carter (Elizabeth Carter Stough); *1975* AB; VP, Ewald Assocs., 4868 Brownsboro Ctr., Louisville, KY 40207, 502 896-1479; r: 524 Country Ln., Louisville, KY 40207, 502 895-4614; Caroline

RUSH, Virginia; *1937* (See Stitzer, Mrs. Virginia)

RUSHIN, Jean C.; *1969* (See Brown, Mrs. Jean R.)

RUSHING, Marthalyn; *1944* (See Yocum, Mrs. Marthalyn)

RUSHING, Mrs. Veronica (Veronica Bohman); *1963*

RUSHMORE, Elaine; *1936* (See Brown, Mrs. Elaine)

RUSK, Mrs. Elizabeth (Elizabeth Moore); *1926* BA; Retired; r: Collingswood Manor Apt. 227, Collingswood, NJ 08108; *Stanley (Dec);* S. Whitten III, Gwendolyn, Mary

RUSMISEL, Susan; *1962* (See Ide, Mrs. Susan)

RUSS, Berta A.; *1952* (See Summerell, Mrs. Berta A.)

RUSSE, Mrs. Suzanne (Suzanne MacKay); *1934*

RUSSELL, Anne; *1934* (See Carter, Mrs. Anne)

RUSSELL, Anne Eleanor; *1956* (See Hand, Mrs. Anne Eleanor)

RUSSELL, Bettie C.; *1966* (See Jarmusch, Mrs. Bettie C.)

RUSSELL, Constance; *1916* (See Chamberlain, Mrs. Constance)

RUSSELL, Mrs. Dorothy E. (Dorothy E. Fowler); *1929* AB

RUSSELL, Mrs. Elizabeth Julian (Elizabeth Julian Bossong); *1984*; BA Univ. of NC at Chapel Hill; Homemaker; r: 509 Lexington Rd, Asheboro, NC 27205, 336 626-3363; *Ward;* Ward Jr., George, Camille;
russell@asheboro.com

RUSSELL, Ms. Graham Maxwell; *1979* BA; Assoc. Dir. of Advancement, Norton Museum of Art, 1451 S. Olive Ave., W. Palm Bch., FL 33401, 561 832-5196; r: 525 S. Flagler Dr., Apt. 15A, W. Palm Bch., FL 33401, 561 659-1276; Alex, Max;
b: russellg@norton.org

RUSSELL, Mrs. Hallie (Hallie Everett); *1914*

RUSSELL, Julie; *ACAD* (See Holmes, Mrs. Julie)

RUSSELL, Mrs. Kelsey Hart (Kelsey Hart Shiverick); *1991*; Loan Ofcr., AmSouth Mortgage Co., Inc., POB 16164, Ofc. Park Bldg. 305, Mobile, AL 36616

RUSSELL, Mrs. Lynn P. (Lynn S. Pearson); *1969* AB; MA Univ. of Delaware; Head, Educ. Div., Natl. Gallery of Art, 4th St. & Constitution Ave., Washington, DC 20565, 202 842-6253; r: 1214 Woodcliff Ct., Alexandria, VA 22308, 703 768-5087; *William;* Edward, Emily;
b: l-russell@nga.gov

RUSSELL, Ms. Mary Eleanor; *1956*; Elem. Volunteer & Artist, Regency Place Elem. Sch., 2635 Bitters, San Antonio, TX 78217, 210 655-6044; r: 2611 Eisenhauer Rd Apt. 1301, San Antonio, TX 78209;
erussell@tenet.edu

RUSSELL, Mary Louise; *1962*

RUSSELL, Mrs. Mary Ann (Mary Ann Kilpatrick); *1969*; BA Emory Univ., MA Univ. of VA; Tchr./French Instr., Tidewater Community Clg., 200 Granby St., Norfolk, VA 23501, 757 822-1147; r: 3809 Prince Andrew Ln., Virginia Bch., VA 23452, 757 463-0298; Derek, Clayton, Anne;
b: mrussell@tcc.edu

RUSSELL, Mrs. Nancy (Nancy Hinton); *1952*; r: 921 Nottingham Dr., Avondale Estates, GA 30002, 404 299-1749; *Walter;* Walter, Emily, Betty, Stuart, Anne

RUSSELL, Patricia; *1960* (See Howard, Patricia)

RUSSELL, Mrs. Robin D. (Robin D. Harris); *1963*

RUSSELL, Santina Laverne; *1996* (See Henley, Mrs. Santina Russell)

RUSSELL, Mrs. Susan (Susan Griste); *1978* AB; Homemaker; r: 1201 Matoka St., Norfolk, VA 23507, 757 623-4718; *D.;* Daniel, R. Field;
r: sgrdlr@cox.net

RUSSELL, Mrs. Susan Clay (Susan Mullane Clay); *1981* AB; Homemaker; r: 211 Lock Ln., Richmond, VA 23226, 804 353-8774; *Frederick;* Virginia, Elizabeth, William;
r: susan@vacapital.com
****RUSSELL**, Mrs. Velma (Velma Armistead); *ACAD*
RUSSO, Adelaide M.; *1968* AB; MA Columbia Univ.; Prof., Louisiana State Univ., Dept. of French Studies, Baton Rouge, LA 70803, 225 578-6627; r: 78 Quaide La Rapee, Paris, France, 01133143440146;
b: frruss@lsu.edu
RUSSO, Caitlin Morgan; *2001* BA; BA; r: 26 E. 105th St., New York, NY 10029, 610 649-7315;
russocaitlin@hotmail.com
RUSSO, Jane; *1952* (See Sheehan, Mrs. Jane)
***RUSSO**, Mrs. Sherry (Sherry Dunseath); *1968*
****RUST**, Mrs. Betty (Betty Taylor); *1933*
RUST, Eleanor; *1935* (See Mattern, Dr. Eleanor)
***RUST**, Mrs. Jane (Jane Cripe); *1962*
****RUST**, Mrs. Sarah (Sarah Jester); *1931*
RUTH, Elizabeth; *1949* (See Cleaver, Mrs. Elizabeth R.)
****RUTH**, Page; *1943* (See Foster, Mrs. Page)
RUTH, Rachael Therese; *1983* (See Holz, Mrs. Rachael Therese)
RUTHERFOORD, Mrs. Mary (Stony) Stone (Mary (Stony) Moore); *1942*; Retired Ins. Agt.; r: 2102 Stephenson Ave. SW No 8, Roanoke, VA 24014, 540 343-5247; *Julian;* Mary (Penny), Margaret(Peggy)
RUTHERFORD, Ann P.; *1961*; r: 5 Village Victoria Dr., Guilford, CT 06437
RUTHERFORD, Mrs. Cynthia (Cynthia Sinclair); *1954* BA; MED Wichita State Univ.; Retired Tchr./Adjunct Prof./Admin. HS-MS Level, Wichita Public Schs/Neuman Univ.; r: 3707 E. 3rd, Wichita, KS 67208, 316 685-5863; *Bill;* William, Douglas;
www.billrutherford.com
****RUTHERFORD**, Mrs. Estelle (Estelle Ensor); *ACAD*
***RUTHERFORD**, Mrs. Ethel (Ethel Ware); *1931* AB
****RUTHERFORD**, Helen K.; *ACAD* (See Loomis, Mrs. Helen K.)
***RUTHERFORD**, Mrs. Jeanne (Jeanne Norsworthy); *1957*
****RUTHERFORD**, Mrs. Mary A. (Mary A. Holt); *1930*
RUTHERFORD, Mrs. Suzanne (Suzanne Wilson); *1935*; BA Univ. of Wisconsin Madison; Ret. Librarian, Winnetka Sch. Syst.; r: 2625 Techny Rd No 740, Northbrook, IL 60062, 847 564-0074
RUTLEDGE, Rev. Alice Fleming (A. Parker); *1959* AB; MDiv Union Theological Seminary; Priest, Self-employed; r: 38 Hillandale Rd, Rye Brook, NY 10573, 914 937-5108; *R.;* Heyward
****RUTLEDGE**, Carole; *1967* (See Parker, Mrs. Carole)
***RUTLEDGE**, Mrs. Evelyn B. (Evelyn B. Pretlow); *1925*
RUTLEDGE, Pamela; *1967* (See Ausley, Mrs. Pamela)
***RUTROUGH**, Mrs. Mary Gordon (Mary Gordon Leith); *1952* AB
****RUTTER**, Mrs. Agnes R. (Agnes R. Scrivenor); *ACAD*
RUTTER, Ms. Helen Elizabeth (Helen Elizabeth Maitland); *1984*; Mgr., New Canaan Racquet Club; r: 321 South Ave., New Canaan, CT 06840
RUTTER, Odessa; *1973*; MBA Tulane Univ.; Dir. of Public Relations, Fidelity Homestead Assn., 222 Baronne St., New Orleans, LA 70112; r: 321 Lake Ave., Metairie, LA 70005, 504 833-4771;
b: dessarutter@fidelityhomestead.com
RUTTER, Robin J.; *1972* (See Coleburn, Robin R.)
****RUTTY**, Virginia; *1936* (See Young, Mrs. Virginia)
RUVANE, Ms. Sharon V.; *1976*; MS Univ. Vermont, BA Rollins Clg. Winter Park; Speech Language Pathologist, Farmington Valley Speech Language Svcs., 3 Haddam Dr., Avon, CT 06001, 860 404-7446; r: same; Gretchen, Harry
RUZICKA, Mrs. Molly B. (Molly B. Clark); *1971*; Free-lance Editor; r: 1161 Hares Hill Rd., Phoenixville, PA 19460, 610 983-0329
RYAN, Mrs. Betty Ann (Betty Ann Jackson); *1948* AB; Elder/Fmr. Pres./Volunteer, The Presbyterian Church/Family & Children's Svc.; r: 176 Woods End Dr., Little Silver, NJ 07739, 732 747-1407; *William;* Walter, Anne, William, Jeffrey
RYAN, Deborah Jo; *1974* (See Cairns, Mrs. Deborah Jo)
RYAN, Elise Jeffress (Elise H. Jeffress); *1975*; AB Princeton Univ.; Tutor/Tchr./Translator-French & German; r: 1401 Curving Ln., Ruxton, MD 21204, 410 258-8237; Elizabeth, Will;
ejr2629@aol.com
***RYAN**, Elizabeth; *1981* (See Slaughter, Mrs. Elizabeth)
RYAN, Mrs. Helen (Helen Jenkins); *1968* AB; Sovran Bank, POB 27025, Richmond, VA 23298; r: 5305 Tuckahoe Ave., Richmond, VA 23226, 804 285-7982
RYAN, Mrs. Jane T. (Jane D. Taylor); *1966* BA; Admin., Asse Mgmt. Inc., 5530 Wisconsin Ave., Chevy Chase, MD 20815, 301 656-2060; r: 8811 Liberty Ln., Potomac, MD 20854, 301 299-8812; *John*
RYAN, Jean C.; *1944* (See Kehl, Mrs. Jean Ryan)
RYAN, Ms. Kathleen Anne; *1975* BA; Real Estate Sales, Sulphu Springs Realty, 1351 S. Reynolds Rd., Toledo, OH 43615, 419 382-8311; r: 4243 W. Bancroft St. No 206E, Toledo, OH 43615 419 531-3366;
kryansells@aol.com
RYAN, Mara Ann; *1981* (See Eckert, Mrs. Mara Ann)
****RYAN**, Marcia L.; *1957* (See Grange, Mrs. Marcia L.)
RYAN, Margaret Mary; *1976* (See Ale, Mrs. Margaret Mary)
RYAN, Mrs. Margaret (Robin) Christian (Margaret Robertso Christian); *1974* BA; Assoc. Dir. of Devel. & Alumnae Relations Winsor Sch., Pilgrim Rd, Boston, MA 02215, 617 912-1340; r: Upwey Rd., Wellesley, MA 02481, 781 431-2656; *John;* Chris tian, Stuart;
b: mryan@windsor.edu
****RYAN**, Mrs. Marian (Marian Parke); *1924*
RYAN, Mrs. Mary Johnson (Mary McNeill Johnson); *1986* AB; Financial Cnslt., Citizens Investment Svcs. Corp., 363 W Lancaster Ave., Wayne, PA 19087, 610 291-7989; r: 1195 St Andrew's Ln., West Chester, PA 19382, 610 793-0577; *Kevin* Mary Grace, Eliza
RYAN, Mary Lee; *1934* (See Strother, Mrs. Mary Lee)
RYAN, Mary (Betsy) Elizabeth; 1978 (See Glenn, Mrs. Mary (Betsy Elizabeth)
RYAN, Nathalie; *1972* (See Hoyt, Mrs. Nathalie)
****RYAN**, Nathalie M.; *1942* AB
***RYAN**, Patricia A.; *1962* (See Welsh, Mrs. Patricia A.)
****RYAN**, Mrs. Ruth (Ruth Durrell); *1924*
RYAN, Mrs. Tania (Tania Voss); *1981* AB; r: 7308 Rippon Rd Alexandria, VA 22307, 703 768-4926
****RYBURN**, Mrs. Carolyn (Carolyn Potter); *1938*
RYDER, Sarah Beth; *2002* BA; r: 2750 Avenel Ave., Roanoke, V 24015, 540 344-3392;
ryder02@sbc.edu
****RYERSON**, Mrs. Katherine (Katherine Kirk); *ACAD*
****RYERSON**, Mrs. Marian E. (Marian E. Atkinson); *1941*
RYLAND, Elizabeth W.; *1946* (See Cecil, Mrs. Elizabeth W.)
****RYLAND**, Louise; *ACAD* (See Baker, Mrs. Louise)
****RYNDERS**, Lynne; *1962* (See Welch, Ms. Lynne)
RYON, Ginger Leigh; *1985* (See Church, Mrs. Ginger Ryon)

S

****SABALAUSKAS**, Joanna S.; *1966* (See Lehane, Ms. Joanna S
SABAT, Agnes Elisabeth; *2001*, 2002 BS; r: 1520 Westfield C Charlottesville, VA 22901, 434 978-1192;
sabat01@sbc.edu
****SABEL**, Olga M.; *ACAD* (See Meyer, Mrs. Olga M.)
***SABETTI**, Lynn Arlene; *1970*
***SABIA**, Suzanne Michelle; *1983* (See Hill, Mrs. Suzanne Michell
SABISTON, Mrs. Agnes F. (Agnes F. Barden); *1955*; r: 1528 Pinecrest Rd., Durham, NC 27705, 919 489-4271
SABO, Mrs. Constance C. (Constance C. Paris-Mesanko *1999*; Exec. Asst., Park Hyatt Washington, 1201 24th St. N Washington, DC 20037, 202 419-6701; r: 1754-B Church S NW, Washington, DC 20036, 202 234-7171; *Stefan;*
csabo@washphpo.hyatt.com
SABO, Mrs. Mary E. (Lou E. Swain); *1955*; BA Univ. of Texa Investments; r: 5305 Edmondson Ave., Dallas, TX 75209, 2 350-4492;
r: louswainsabo@aol.com
***SACHS**, Johanne M.; *1953*
SACHS, Ms. Katherine Michelle; *2002*; AA Northern V Community Clg.; Mktg. Asst., Binary Arts, Alexandria, V r: 9611 Chapel Hill Dr., Burke, VA 22015, 703 912-9451;
ksachs@email.vccs.edu
****SACHS**, Madeleine; *ACAD* (See Sharrer, Mrs. Madeleine)
****SACKETT**, Helen E.; *1920*
SACKETT, Mrs. Julie (Julie Bradshaw); *1965* BA; Quilting Landscaping Business Owner; r: 952 Rothowood Rd., Lyn burg, VA 24503, 434 384-6080; *Henry;* Henry IV, Matthe Emily, Christopher
***SADACCA**, Ms. Virginia A.; *1954*
****SADLER**, Julia; *1934* (See de Coligny, Mrs. Julia)
****SADLER**, Sarah; *1952* (See Lovelace, Mrs. Sarah)

ADOWSKY, Anastasia; *1944* (See Anderson, Mrs. Anastasia)
ADOWSKY, Cornelia; *1949* (See Niemann, Mrs. Cornelia)
ADTLER, Patricia A.; *1967* (See Baxter, Mrs. Patricia S.)
AEGER, Ms. Rebecca Mills (Rebecca Mills); *1987* AB; MS Radford Univ.; Mgr., Org. Learning, American Red Cross, Talent Development, 2025 E St. NW, Washington, DC 20006, 202 303-7312; r: 4231 Peekskill Ln., Fairfax, VA 22033; *Chris;* r: bsaeger@learninglandscapes.com
AFFORD, Mrs. Jonell B. (Jonell Briggs); *1967*; BS Southern IL Edwardsville, MA Webster Univ. St. Louis; Language Arts Tchr., Rockwood South Middle Sch., 1628 Hawkins Rd., Fenton, MO 63026, 636 861-7723; r: 1007 Oak Tree Ct., O'Fallon, IL 62269, 618 632-7438; *Steven;* John Crook, Brad Crook; r: josafford@charter.net
AFIULLAH, Mrs. Farzana Tehmeen (Farzana Tehmeen Quader); *1986* BA; Homemaker; r: 401 Park St., Harrisburg, PA 17109, 717 671-9091; *Mohammed;* Zaid, Zara, Sarah
AFRIT, Ms. Heather B.; *1993*; BA Univ. of Georgia, MME Univ. of GA; Self-employed; r: 2560 Oglethorpe Cir., Atlanta, GA 30319, 404 561-0061; hsafrit@aol.com
AGASTI, Patricia; *1993* (See Suppes, Mrs. Patricia)
AGE, Laura; *1930* (See Fowler, Mrs. Laura)
AGE, Ms. Nora S. (Nora S. Dawedeit); *1973*; r: The Art Peddler, 1293 NW Wall, No. 39, Bend, OR 97701
AGE, Mrs. Renee (Renee Regen); *1963* AB; Alumni Coord., Adelaide Central Sch. of Art, 45 Osmond Ter., Norwood SA 5067, Australia, 908083645075; r: 15 Sitters Memorial Dr., Burnside 5066, Australia, 61883322203; resage@senet.com.au
AHI, Mrs. Prakaashini (Prakaashini Punniamoorthy); *1988* AB
AHOL, Mrs. Lucile (Lucile Johnson); *1922*
AIFI, Reem Sameh; *1985* AB; r: POB 5278, Amman 11183, Jordan; reemsaifi17@hotmail.com
AIFI, Samar Samih Talaat; *1983* AB; r: POB 1294, Amman, Jordan
AIGH, Victoria Wilma; *1978*; r: 1518 Cornhill Ln., St. Louis, MO 63122
AILER, Mary; *1925* (See Gardiner, Mrs. Mary)
AILER, Mrs. Pamela S. (Pamela W. Steffens); *1969*; BS; Contractor, Self-employed; r: 2502 Willard St., Wilmington, DE 19806, 302 654-1213; *John;* bssailer@aol.com
AINTY, Mrs. Cynthia Holland (Cynthia Holland Volk); *1983*
AITO, Ms. Kinuyo; *1998* BA; Trng. Coord., Arthur Andersen, 1-8 Nissei Bldg. Ageba-cho, Tokyo, Japan; r: 480-1 Horinishi Hatano-shi, Kanagawa 259-13, Japan; kinuyo.saito@jp.arthurander.co
AKR, Mrs. Heather Elizabeth (Heather Elizabeth Knight); *1987*; r: 1243 Elm St., Denver, CO 80220, 303 321-3235
AKS, Mrs. Adele (Adele Fies); *1923*
ALAMON, Mrs. Carolyn Patricia (Carolyn Patricia Hallahan); *1980* AB; Owner, The Whole Pet, 301 865-0219; r: 4751 Mussetter Rd., Ijamsville, MD 21754, 301 865-9309; *Robert Solamon;* Thomas, Meaghan; r: chsalam@netzero.net
ALAPKA, Ms. Jennifer Lauren; *2001* BA; BA; English Instr., Kangnam Univ.; r: 805 Meco Rd., Easton, PA 18040, 610 250-9980; laurels78@hotmail.com
ALEH, Fatima Abdullah; *1983*; r: POB 777, Dubai, United Arab Emirates
ALEH, Lamia; *1984*; r: National Bank of Dubai, POB 777, Dubai, United Arab Emirates
ALFITY, Mrs. Sonia Haddad (Sonia Samir Haddad); *1991* BA; Homemaker; r: 12805 Decatur St., Omaha, NE 68154, 402 926-8133; *Marwan;* Shereen, Sharee; marsonsher@aol.com
ALISBURY, Mrs. Alicia (Alicia Laing); *1961*; BA Univ. of Kansas; Retired Senator; r: 1455 SW Lakeside Dr., Topeka, KS 66604, 785 272-2557; *John;* John, Margaret
ALISBURY, Betsy A.; *1959* (See Creekmore, Mrs. Betsy A.)
ALISBURY, Nancy; *1956* (See Spencer, Mrs. Nancy)
ALLEY, Mrs. Hilary Harris (Hilary Ann Harris); *1987* AB; Computer Programmer, Univ. of North Carolina, Chapel Hill, NC; r: 2462 Sedgefield Dr., Chapel Hill, NC 27514, 919 929-8042; *Alfred;* Nathaniel

****SALMON**, Mrs. Priscilla (Priscilla Rhodes); *1939* AB
SALMON, Shannon; *1971* AB; VP, Fed. Relations, Johnson & Johnson, 1350 Eye St. NW Ste. 810, Washington, DC, 202 408-9482; r: 2333 S. Nash St., Arlington, VA 22202, 703 892-9043
SALOMON, Ms. Christie (Christie Calder); *1964* AB; BFA SUNY Purchase; Retired Educ. Dept. Now Free-lance Photographer, Christie's, 212 869-4947; r: 275 Old Church Rd., Greenwich, CT 06830, 203 869-4947; David, Christina, Evanne, Jennifer
SALTER, Ms. Stephanie L.; *1995*; Apprentice Chef, Lucks Caters, Inc., 12315 Carrol Ave., Rockville, MD 20852, 301 468-3870; r: 4408 Everett St., Kensington, MD 20895; crenshaw4@aol.com
****SALTZ**, Mrs. Mary (Mary Burks); *1930*
SALVADORI, Mrs. Patricia (Patricia Halloran); *1950* AB; Retired Financial Analyst; r: 9 N. Stratford Rd., Arlington Hts., IL 60004, 847 255-8033; marsalva@aol.com
****SALVAS**, Mrs. Eleanor (Eleanor Vandruff); *1939* AB
SALVESEN, Ms. Magda; *1965*; MA Univ. of St. Andrews, MA Courtalde Inst.-London; Art & Garden Historian, Magda Salvesen; r: 40 W. 22nd St., New York, NY 10010, 212 929-7614; *Jon Schueler(Dec);* msalvesen@earthlink.net
***SALWIN**, Marjorie; *1971*
SALZBERG, Mrs. Ruth (Ruth Frame); *1958* BA; Writing Free-lance/Balloon Pilot; r: 256 Archer's Mead, Williamsburg, VA 23185, 757 564-8696; *Robert;* Tom, Anne; rsalzberg@cox.net
SAM, Mrs. Janet Rose (Janet Rose Durham); *1976* AB; r: POB 1736, Midland, TX 79702
SAMAN, Mrs. Karen Elaine (Karen Elaine Altice); *1975* BA; BA Sweet Briar Clg.; r: 17675 Lake Estates Dr., Boca Raton, FL 33496, 561 482-9151; *Manuchehr;* Jordan
***SAMARAS**, Mrs. Sally (Sally Stoops); *1968*
SAMASSEKOU, Mrs. Tamara Trout (Tamara Brooke Trout); *2001* BA; German Tchr., Spotsylvania Cnty. Schs., 6717 Smith Station Rd., Spotsylvania, VA 22553, 540 898-6032; r: 207 Kings Mill Ct., Apt. 6, Fredericksburg, VA 22401, 540 207-2858; *Adil;* Elyse; tamsam@writeme.com
****SAMFORD**, Ann; *1948* (See Upchurch, Mrs. Ann)
SAMMIS, Mrs. Fernanda C. (Fernanda Castelli); *1962* AB; Interior Design/Helicopter Pilot, Self-employed; r: POB 315, Rancho Santa Fe, CA 92067, 858 756-1776; *Donald;* Brett, Laurie, Hillary, Ashley, Clayton
****SAMMONS**, Mrs. Frances E. (Frances E. Rowse); *ACAD*
SAMP, Mrs. Jo Ella (Jo Ella Schneider); *1977* AB; MA Georgetown Univ.; Acct., Wright, Berger, Paul Coff & Kozac; r: 3815 N. Ridgeview Rd., Arlington, VA 22207, 703 525-9357; sampjo@aol.com
SAMPLE, Carolyn L.; *1951* (See Abshire, Mrs. Carolyn L.)
****SAMPLE**, Frances; *1927* (See Holmlund, Mrs. Frances)
SAMPLE, Mary Ellen; *1958* (See Edmonds, Mrs. Mary Ellen)
SAMPLE, Rosamond; *1964* (See Brown, Ms. Rosamond Sample)
SAMPLES, Mrs. Beth A. (Beth A. Jackson); *1971*; r: 6307 Jacqueline Arbor Ct., Tampa, FL 33617
SAMPSON, Barbara E.; *1959* (See Borsch, Mrs. Barbara S.)
****SAMPSON**, Mrs. Frances (Frances Gatchel); *1926*
SAMPSON, Mrs. Mary (Molly) Townsend (Mary (Molly) Townsend Ziebold); *1987* AB; JD Washington & Lee Univ.; Homemaker; r: 949 16th St., Hermosa Bch., CA 90254, 310 374-5560; *Greg;* Katharine; mzsampson@adelphia.net
SAMPSON, Zelda; *1943* (See Lazar, Mrs. Zelda)
***SAMS**, Elva Yvonne; *1947* (See Johns, Mrs. Elva Yvonne)
SAMS, Mrs. Jane Ellen (Jane Ellen Hubbard); *1979* AB; r: 10849 Flowerstone St., Oakton, VA 22124, 703 758-9286; *Lloyd;* Henry, James Cooper; r: janesams@cox.net
SAMS, Kathleen Sue; *1990* (See Flippen, Mrs. Kathleen Sams)
****SAMS**, Vicki Marie; *1976* (See Dickinson, Ms. Vicki Marie)
SAMSON, Mrs. Ann (Ann Temple); *1935* AB; Homemaker/Volunteer, 768 Michael Dr., POB 612230, S. Lake Tahoe, CA 96152; r: 2722 Essex Ter., Houston, TX 77027, 713 622-0752; *Elmer;* Fred (Dec), John, Sue (Dec)
****SAMSON**, Mrs. Betty J. (Betty J. Van Dusen); *1944*
****SAMSON**, Mrs. Elsie E. (Elsie E. McCarthy); *1943* AB

SAMUEL, Ms. Kindle Lanee; *1998* BS; MS UNC-Chapel Hill, MS Columbia Univ.; Sr. Cnslt., Ernst & Young LLP, 5 Times Sq. No 18074A, New York, NY 10036, 212 773-7450; r: 917 545-8533; b: kindle.samuel@ey.com

SAMUELS, Mrs. Annie Laurie (Annie Laurie Lanier); *1958* AB; MBA Centenary Clg.; Financial Advisor; r: 271 N. Hills Dr., POB 1312, Mansfield, LA 71052, 318 872-0136; *Harvey;* Benjamin; r: alls37@bellsouth.net

**SAMUELS, Frances; *1938* (See Fellows, Mrs. Frances)

**SAMWORTH, Janet W.; *1923*

SAMWORTH, Nancy H.; *1959* (See Wright, Mrs. Nancyhall S.)

**SANBORN, Gratia; *1922* (See Nelson, Mrs. Gratia)

SANCES, Regina Aline; *1989* (See Volman, Mrs. Regina Aline)

SANCHEZ-CABRERA, Ms. Maria Jose; *1995* ; r: Leon Herrero 10, 14400 Pozoblanco, Cordoba, Spain

**SANDERS, Alice; *1952* (See Marvin, Mrs. Alice)

**SANDERS, Betty F.; *ACAD* (See Fox, Mrs. Betty F.)

**SANDERS, Mrs. Caroline (Caroline Sharpe); *1919* AB

SANDERS, Ms. Charlotte Rae; *1991* BA; MLS Univ. of AL; Librarian, San Francisco Public Library, San Francisco, CA; r: 1347 Green St., San Francisco, CA 94109, 415 775-6177; crmsanders@hotmail.com

*SANDERS, Mrs. Ellen (Ellen Eskridge); *1931* AB

SANDERS, Evelyn; *1955* (See Haugen, Mrs. Evelyn)

SANDERS, Mrs. Helen Celeste (Helen Celeste Pogue); *1962* ; r: 6405 Given Rd., Cincinnati, OH 45243, 513 561-7475

SANDERS, Mrs. Katherine Anne (Katherine Anne Bryan); *1987* BA; r: 2401 Darts Cove Way, Mt. Pleasant, SC 29466, 843 388-8224; Josh, Emily, Thomas; katsan150@aol.com

SANDERS, Ms. Letitia; *1962* BA; MAT Emory Univ.; Retired Systs. Engr., IBM; r: 100 H Ln., Novato, CA 94945, 415 897-4822; *Donn Downing*

SANDERS, Dr. Margaret M. (Margaret M. Mackie); *1971* AB; MD Virginia Commonwealth Univ.; Neuroradiologist, Virginia Radiology Assocs.; r: 3923 Leeds Manor Rd., Markham, VA 22643, 540 364-4290; *Robert Wright;* John; msanders@infionline.net

SANDERS, Mrs. Margaret (Maggie) (Margaret (Maggie) Craig); *1950* ; BA Newcomb/Tulane Univ.; r: 1446 Arabella St., New Orleans, LA 70115, 504 895-7966; Linda, Margo, Nancy, Samuel, Craig

SANDERS, Mrs. Mary Love (Mary Love Ferguson); *1943* ; BA Southern Methodist, MA Southern Methodist; Retired; r: 712 Meadow Dr., Corsicana, TX 75110, 903 874-6453; *B. Lynn Jr. (D);* B., Ted F.

SANDERS, Melissa; *1967* (See Thomas, Mrs. Melissa)

SANDERS, Nancy Marchant; *1944* (See Starr, Mrs. Nancy Marchant)

SANDERS, Nicole Alexandra; *2003* ; r: Ave. Jesus Castillo, C-36,, Quetzaltenango, Guatemala

SANDERS, Ruth; *1954* (See Smith, Mrs. Ruth)

SANDERS, Sharon L.; *1973* (See Williams, Mrs. Sharon S.)

SANDERSON, Gloria; *1942* (See Sartor, Mrs. Gloria)

SANDIDGE, Margaret C.; *1937* (See Miller, Mrs. Margaret C.)

SANDIFER, Claire E.; *1974* (See Tuttle, Mrs. Claire E.)

SANDIFER, Mrs. Dicksie Lee (Dicksie Lee Waterhouse); *1961* ; Portrait Artist; r: 2836 Wood Duck Dr., Virginia Bch., VA 23456, 757 721-3342; *C.W.*

SANDIFER, Prudence; *1959* (See Scott, Mrs. Prudence)

**SANDMEYER, Virginia; *1917* (See Hudson, Mrs. Virginia)

*SANDOZ, Maria-Elena; *1971* (See Montalvo, Mrs. Maria-Elena)

SANDS, Courtenay N.; *1966* (See Wilson, Mrs. Courtenay N.)

**SANDS, Mrs. Elizabeth (Elizabeth Ogilby); *1934* AB

**SANDS, Sue; *1961* (See McWilliams, Mrs. Sue)

SANFORD, Amy Annabelle; *1999* (See Lukachik, Mrs. Amy Annabelle)

SANFORD, Betty; *1955* (See Molster, Mrs. Betty)

SANFORD, Crystal Anne; *1987*, 1988 BA; Info. Spec., Electronic Data Systs., 4800 Six Forks Rd., 3rd Fl., Raleigh, NC 27609, 919 784-8314; r: 146 Renwick Ct., Raleigh, NC 27615, 919 848-8199; b: crystal.sanford@eds.com

**SANFORD, Dorothy B.; *1939*

*SANFORD, Elizabeth C.; *1968* (See Willcox, Mrs. Elizabeth C.)

SANFORD, Mrs. Heather Ann (Heather Ann McGowen); *1991* ; Missionary; r: 2 Kielora Ct., Craughwell, County Galway, Ireland; *Kevin;* ksministries@eircom.net

SANFORD, Ms. Helen J.; *1942* AB; MA Southern Methodis Univ.; Retired; r: 4417 Shenandoah, Dallas, TX 75205, 214 52 1523; r: hjsanford@charter.net

SANFORD, Mrs. Julia Bryan (Julia Bryan Grosvenor); *1980* BA Univ. of Tennessee-Chattanooga; Bd. Dir. & Dance Tchr., Litt Miss Mag Child Care Ctr.; r: 318 Marvin Ln., Lookout Mtn., G 30750, 706 820-2920; Charles, Phillips

*SANFORD, Kate; *1938* (See Twitchell, Mrs. Kate)

SANFORD, Mrs. Lee A. (Lee Addison); *1973* BA; r: 2815 Arde Rd. NW, Atlanta, GA 30327, 404 350-0086; *Elmore;* Addisor Anne

**SANFORD, Mary; *1930* (See Patten, Mrs. Mary)

**SANFORD, Mildred W.; *1923* (See Motley, Mrs. Mildred W.)

SANGHANI, Mrs. Kathryn Elizabeth (Kathryn Elizabeth Mille *1987* AB; r: 1410 Moores Mill Rd, Atlanta, GA 30327

SANGREE, Ms. Lucinda (Lucinda Shaw); *1953* ; r: 55 Laconi Pkwy., Rochester, NY 14618, 585 256-1822

SANIDAS, Ms. Amy Elizabeth; *1989* AB; MS Simmons Clg Grad. Student, Pratt; r: 102 W 75 St. Apt. 69, New York, N 10023, 212 579-8201; *Daniel Ames;* Spencer; r: asanidas@hotmail.com

*SANKEY, Mrs. Mary P. (Mary P. Crispin); *1972*

*SANKO, Mrs. Margaret Ann (Margaret Ann White); *1983*

**SANNER, Mrs. Jacqueline A. (Jacqueline A. Murray); *1947* AB

*SANSBURY, Ms. Susan; *1966*

SANTANDREA, Ms. Betty (Betty Rau); 1970 AB; Prog. Dir Shenendehowa Sr. Ctr., 6 Clifton Common Ct., Clifton Park, N 12065, 518 383-1343; r: 14 Marlboro Dr., Clifton Park, NY 1206 518 877-5350; *Robert;* David, Sara, Matthew; bettys@nycap.rr.com

SANTANGELO, Toni Marisa; *1980* (See Archibald, Mrs. To Marisa)

SANTIAGO, Stacey; 1981 BA; Editor, Tidewater Times, PO 13252, Norfolk, VA 23506

SANTOS, Melissa Maria; *1979* (See Smith, Mrs. Melissa Maria

SANTOS, Mrs. Susan Rapello (Susan Rapello); *1993* BA; BA Sweet Briar Clg., MED Wheelock Clg.; Tchr.-Grade 5; r: 68 Tompion Ln., Saratoga Spgs., NY 12866, 518 581-9538; *Davi* r: susanr31@mindspring.com

SANYAL, Mita; *1983* (See Felman, Mita)

SAPP, Mrs. Edith Durham (Edith Sugden Durham); *1977* ; BS Univ. of TX, MS Texas A & M Univ.; Homemaker; r: 134 Amistad St., Corpus Christi, TX 78404, 361 884-9794; *Henry* Clay, Mimi; hsapp87053@aol.com

SAPP, Erin Lynn; *1988* (See Beldy, Mrs. Erin Lynn)

SARANIERO, Mrs. Lori E.; *1992* BA; Pharmacy Rep., Merc r: 313 Cameron Station Blvd. No101, Alexandria, VA 22304, 7 567-0123

**SARBEY, Mrs. Rosalia (Rosalia Feder); *1915*

*SARCIA, Terry; *1962*

SARGEANT, Anne Elise; *1981* (See Rosenthal, Ms. Ann Sargeant)

**SARGEANT, Mrs. Lavinia (Lavinia Ragland); *ACAD*

SARGENT, Mrs. Beth (Beth Stookey); *1988* AB; MED Jame Madison Univ.; Tchr., Prince William Cnty. Schs., Parksi Middle Sch., 8602 Mathis Ave., Manassas, VA 20111; r: 427 Forest Crest Ct., Ashburn, VA 20148, 703 723-7942; *Douglas* b: sargentbx@pwcs.edu

SARGENT, Mrs. Judith E. (Judith E. Buttrick); *1973* AB; r: Bo 277, Sunapee, NH 03782

SARGENT, Mrs. Judith Welton (Judith Aline Welton); *1959* ; B Univ. of Texas Austin; Homemaker; r: 904 Dupont Rd., Westov Hills, Wilmington, DE 19807, 302 654-3453; *John;* Susan, Ma r: sargentjj@aol.com

SARGENT, Mrs. Merriam Sands (Merriam Sands Packar *1943*

SARIAN, Marilen Jordas; *2000* (See Edwards, Ms. Marilen Saria

SARMENTO, Misa Oji; *2002* BS; Clinical Rsch. Coord., PI-C Clinical Rsch.; r: 2790 Muir Rd, Yuba City, CA 95991, 530 67 9075; r: misa_sarmento@hotmail.com

SARRIS, Ms. Molly Haskell (Molly C. Haskell); *1961* AB; Write Author; r: 19 E. 88th St., New York, NY 10128, 212 369-93 *Andrew*

ARTIN, Mrs. Ute Koehler; *1997* BA; Accounts Mgr., Clarksdale Nursing Ctr., 1120 Ritchie St., Clarksdale, MS 38614, 662 627-2591; r: 321 Westover Dr., Clarksdale, MS 38614, 662 624-9557; *Randall;* Hastings; asartin@clarksdale.com

ARTOR, Elisabeth L.; *1968* (See Harden, Mrs. Elisabeth S.)

ARTOR, Ms. Emily Paxton; *1999* BS; MSW UNC Greensboro; Child & Family Therapist, The Family Counseling Ctr., Hillsborough, NC 27278; r: 1002 Village Crossing Dr., Chapel Hill, NC 27517, 919 945-0450; emsartor@hotmail.com

ARTOR, Mrs. Gloria (Gloria Sanderson); *1942* BA; Retired Volunteer; r: 4812 Camellia Ln., Shreveport, LA 71106, 318 868-5718; *C.;* olanesartor@juno.com

ARTOR, Mrs. Jean (Jean Oliver); *1939* AB; Retired; r: 283 E. Journoy Lucas Rd., Shreveport, LA 71106, 318 797-4998; *Emmett;* Elisabeth, Dr. Balfour, Dr. Oliver, Jean

ASSCER, Anne Lansdale; *1980* (See Newman, Mrs. Anne Lansdale)

ASSCER, Clara; *1940* (See Chandler, Mrs. Clara Sasscer)

ASSER, Mrs. Virginia P. (Virginia B. Payne); *1972* AB; Farming/Animal Breeder, Fonthill & Mt. Pleasant Farms, 1407 Sophia St., Fredericksburg, VA 22401; r: same, 540 373-7949; *Phillip,* Nancy, Virginia; hilsssr@aol.com

ASSONE, Mrs. Caroline Elizabeth (Caroline Elizabeth Kline); *1975* AB; r: 429 Clinton Ter., Easton, PA 18042, 610 252-6158

ATTERFIELD, Mrs. Candance (Candy) G. (Candance Greene); *1946* BA; Yale Univ.; Retired; r: 601 Pembroke Ave., Apt. 107, Norfolk, VA 23507, 757 623-2007; *James;* Caroline C Carr, James E. Jr.

ATTERFIELD, Carlotta; *1931* (See Burke, Mrs. Carlotta)

ATTERFIELD, Mary M.; *1974* (See Worrell, Mrs. Mary S.)

ATTERWAIT, Lucille; *ACAD*

ATTLER, Mary (Polly) Taylor; *1988*; MA George Washington Univ.; Dir. of Corporate Partnerships, Earth Share of Georgia, 1447 Peachtree St., Ste. 214, Atlanta, GA 30309, 404 873-3173; 1050 North Ave. 12B, Atlanta, GA 30306, 404 872-6677; psattler@mindspring.com

AUDER, Mrs. Elizabeth Wassell (Elizabeth McAlmont Wassell); *1984* AB; Artist; r: 1365 Bird Forest Rd, Lexington, VA 24450, 540 463-4011; *Lee;* nesauders@rockbridge.net

AUER, Mrs. Christina (Christina Carter); *1980* AB; r: 120 Melwood Ln., Richmond, VA 23229

AUER, Margaret; *ACAD* (See Wallace, Mrs. Margaret)

AUER, Mrs. Margaret E. (Margaret E. Armstrong); *1925*

AUERS, Mrs. Deborah H. (Deborah S. Hooker); *1974* AB; MED Univ. of Maryland; Special Educ. Tchr.; r: 7117 Morninglight Tr., Columbia, MD 21044, 410 531-9189; *Gary W.;* Brett, Craig, Sirahm

AUL, Augusta E.; *1939* (See Farrier, Mrs. Augusta E.)

AUL, Gladys F.; *ACAD* (See Patterson, Mrs. Gladys F.)

AUL, Mary Louise; *1935* (See Hunt, Mrs. Mary Louise)

AULS, Caroline; *1958* (See Shaw, Mrs. Caroline)

AULS, Mrs. Catherine Callender (Catherine May Callender); *1986* AB; MED Marymount Univ.; Homemaker; r: 13478 Monroe St., Thornton, CO 80241, 303 255-3686; *Rolfe;* Noah, Luke; olfecat@comcast.net

AULS, Laura; *1963* (See Wallace, Mrs. Laura)

AUMWEBER, Monica M.; *1973* (See Spillias, Mrs. Monica M.)

AUNDERS, Adelaide; *1936* (See Page, Mrs. Adelaide)

AUNDERS, Ann; *1953* (See Miller, Mrs. Ann)

AUNDERS, Mrs. Annie (Annie Taylor); *1927*

AUNDERS, Catharine M.; *1960* (See Huntley, Mrs. Catharine M.)

AUNDERS, Elizabeth; *ACAD* (See Owen, Mrs. Elizabeth)

AUNDERS, Elizabeth; *1930* (See Ramsay, Mrs. Elizabeth)

AUNDERS, Elizabeth G.; *1938*

AUNDERS, Elizabeth T.; *1955* (See Penny, Mrs. Elizabeth T.)

AUNDERS, Mrs. Elizabeth U. (Elizabeth U. Wall); *1936* AB; 1100 University St., #16-D, Seattle, WA 98101, 206 623-8856

AUNDERS, Mrs. Evelyn Ware (Evelyn Hill Ware); *1930* BS; Retired, Amherst Cnty. Sch. Bd., Amherst, VA 24521; Westminster Canterbury, 501 V.E.S. Rd., #C610, Lynchburg, VA 24503, 434 386-3796; *Thomas;* Sally

AUNDERS, Jamie Elizabeth; *1984*

AUNDERS, Jean; *1930* AB

*Address Unknown **Deceased

*SAUNDERS, Mrs. Joan A. (Joan A. Franklin); *1955*

SAUNDERS, Mrs. Joan B. (Joan L. Buckley); *1974* AB; Designer, Self-Employed; r: 15 W. Knoll Rd., Andover, MA 01810, 978 474-4517; *Robert;* Nicholas, Amanda, Peter; r: j0ansaund@aol.com

SAUNDERS, Julia Gray; *1939* (See Michaux, Mrs. Julia Gray)

SAUNDERS, Laura; *1966* (See Spratley, Mrs. Laura)

SAUNDERS, Mrs. Lila (Lila Wrape); *1958*; BA Rhodes Clg. TN, MA Fletcher Sch.; Real Estate Broker, Hobson Co.; r: 5100 Poplar Ave. #116, Memphis, TN 38137, 901 327-5826

SAUNDERS, Linda; *1968* (See Crowe, Mrs. Linda)

SAUNDERS, Mrs. Lucie (Lucie Wood); *1949* AB; PhD Columbia Univ.; Retired Prof., CUNY Lehman Clg.; r: 615 N. Broadway, Nyack, NY 10960, 845 358-8279; *John;* r: lucywsaunders@aol.com

**SAUNDERS, Mrs. Lyda B. (Lyda B. Warfield); *1927* AB

SAUNDERS, Marion; *1944* (See Montgomery, Mrs. Marion)

SAUNDERS, Mrs. Mary (Mary Vandeventer); *1946* AB; r: 16 Shirley Rd., Newport News, VA 23601, 757 596-4115

**SAUNDERS, Mary B.; *ACAD* (See Ruffin, Mrs. Mary B.)

SAUNDERS, Mary Frank; *1978* (See Saunders-Cowart, Mrs. Mary Frank)

SAUNDERS, Mrs. Norma Ellen (Norma Ellen Harrison); *1975* AB; r: 617 W. Riverview Dr., Suffolk, VA 23434, 757 539-3219; *Whitney;* Harrison, Mary-Carson, Grace; wgsehs@aol.com

SAUNDERS, Prudence Shaw; *1979* (See Pitcock, Mrs. Prudence Saunders)

SAUNDERS, Ms. Rebecca (Becca); *2002*; Sweet Briar Clg.; Resident Dir., Randolph Macon Women's Clg.; r: 204 Gartin Pl., Madison Hts., VA 24572, 434 384-3476; beccabslte@yahoo.com

SAUNDERS, Ms. Robin Denise; *2001*; r: 228 Lisa Dr., Newport News, VA 23606, 757 930-1177

*SAUNDERS, Mrs. Sharon K. (Sharon K. Comfort); *1972*

SAUNDERS, Mrs. Stephanie (Stephanie Decamp); *1964*; Homemaker; r: 111 Downs Dr., Wilmington, DE 19807, 302 633-9270; *Samuel;* Trevor, James; stephanisaunders@comcast.net

SAUNDERS, Sylvia; *1948* (See Davis, Mrs. Sylvia)

SAUNDERS, Mrs. Victoria (Victoria Parsons); *1934*; RN Capitol City Sch. of Nursing, BS American Univ.; Ret. Nurse/Hospital Admin., Southern Baptist Foreign Bd.; r: 1713 Bellevue Ave., Apt. 609 C, Richmond, VA 23227, 804 261-1694; *Fred Q. (Dec)*

SAUNDERS, Mrs. Yolanda Lynn (Yolanda Lynn Davis); *1996* BA; MS Virginia Commonwealth Univ.; Computer Scientist, Chemical & Biological Defense, Nav. Surface Warfare Ctr., Dahlgren, VA 22448, 540 653-0419; r: 144 Farrell Ln., Fredericksburg, VA 22401, 540 710-2381; *C.;* Kiara; r: yld.cws@att.net

SAUNDERS-COWART, Mrs. Mary Frank (Mary Frank Saunders); *1978* AB; Owner/Pres., Resort Art, 1 Newhall Rd, Hilton Head Island, SC 29928, 843 671-6016; r: 181 Club Course Dr., Hilton Head Island, SC 29928, 843 671-6016; laffoto@adelphia.net

SAUR, Margot; *1960* (See Meyer, Mrs. Margot)

**SAUTERS, Lois; *1918* (See Jones, Mrs. Lois)

*SAVAGE, Mrs. Ann (Ann Orr); *1948*

SAVAGE, Christina Marie; *1988* (See Lytle, Mrs. Christina Marie)

SAVAGE, Ms. Elma L.; *1968* BA; r: 406 Cannon St., Chestertown, MD 21620, 410 810-3679; John

*SAVAGE, Mrs. Jean (Jean Gelein); *1942*

**SAVAGE, Katherine H.; *ACAD*

SAVAGE, Mrs. Kathryn Renee; *1992* BA; r: 435 Rafael Blvd. NE, St. Petersburg, FL 33704, 727 898-8097; *John;* Campbell; savagekr@tampabay.rr.com

SAVAGE, Ms. M. Christina (Christina Hegarty); *1973* BA; Med. Technologist, Univ. Suburban Health Center Lab, 1611 S. Green Rd., S. Euclid, OH 44121, 216 382-2957; r: 4901 Hartley Dr., Lyndhurst, OH 44124, 216 382-7585; Brendan, Clay

*SAVAGE, Nancy; *1934* (See Kelly, Mrs. Nancy)

SAVAGE, Tracy G.; *1970* AB; Fund-raising Cnslt., Natl. Cathedral Sch., 202 537-6347; r: 8724 Wolftrap Rd., Vienna, VA 22182, 703 281-7793; tsavage@cathedral.org

SAVAR, Ms. Stephanie Hanson (Stephanie Hanson Mayer); *1980*; r: 11 Acorn Cir. Apt. 102, Towson, MD 21286, 410 339-7525

SAVIN, Mrs. Jennifer (Jennifer Kirby); *1984* AB; Loyola Clg.; Homemaker; r: 108 Skyview Dr., Shrewsbury, PA 17361, 717 227-9046; *Daryl;* Caroline G., Laura E.;
r: savin274@aol.com

SAVORY, Mrs. Diana S. (Diana M. Simrell); *1966* BA; MA Monterey Inst. Intl. Studies; Tchr., Washington Montessori Sch., 16 Church St., New Preston, CT 06777, 860 868-0551; r: 140 Ivy Mountain Rd., Goshen, CT 06756, 860 491-2175; *Philip;* Jessica, Emily;
b: dssavory@earthlink.net

SAWICKI, Jana L.; *1974* AB; r: 26 Hopkins Hall Dr., Williamstown, MA 01267

SAWICKI, Jill L.; *1976* ; BA DePaul Univ., CA State Univ.; Tchr., Santa Barbara Sch. Dist., 123 Alameda Padre Serra, Santa Barbara, CA 93101, 805 963-8873; r: 1138 Vallecito Rd., Carpinteria, CA 93013, 805 684-1511;
jill_sawicki@hotmail.com

SAWYER, Betsey Boynton; *1950* (See Hodges, Mrs. Betsey Sawyer)

SAWYER, Jeanne; *1942* (See Stanwood, Mrs. Jeanne)

*__SAWYER__, Mrs. Jennifer Ann (Jennifer Ann Franklin); *1993* BA

**__SAWYER__, Lelia; *1920* (See Myers, Mrs. Lelia)

SAWYER, Mrs. Mary J. (Mary J. Geyer); *1942* ; BA Univ. of IL; Retired Owner, Jane Wyndand; r: 316 Mockingbird Hill Rd., Louisville, KY 40207, 502 895-7531; *John;* John Jr., Christian, William

SAXTON, Mrs. Carroll (Carroll Cone); *1946* ; r: 5125 S. Nichol St., Tampa, FL 33611

**__SAYAD__, Mrs. Josephine (Josephine Sommer); *1930*

SAYEGH, Mrs. Elizabeth Anne (Elizabeth Anne Nelson); *1994* BA; r: 309 Liberty Ave., Hillsdale, NJ 07642

*__SAYER__, Julia; *1935* (See Delaney, Mrs. Julia)

SAYLER, Dale; *1945* (See Morgan, Mrs. Dale)

SAYLER, Mrs. Elizabeth (Elizabeth Miller); *1955* ; Homemaker/Volunteer; r: 4 Sandy Point Rd., Savannah, GA 31404, 912 233-7797; *Jack;* Elizabeth, John

SAYLER, Elizabeth Kennedy; *1985* ; r: 1855 Washington St., #401, San Francisco, CA 94109, 415 674-9114;
betty-sayler@hotmail.com

**__SAYLER__, Mrs. Jessie (Jessie Dixon); *ACAD*

SAYLER, Mrs. Wyline Chapman (Wyline Chapman); *1945* AB; r: 1221 Darlington Oak Cir. NE, St. Petersburg, FL 33703, 727 522-8232; *Henry;* Lee, Alan, Robin, Van;
wyline@tampabay.rr.com

**__SAYLOR__, Josephine L.; *1925*

SAYRE, Robin Whitney; *1997* (See Juliana, Ms. Robin Whitney)

SCAGEL, Elsa Ruth; *1988* (See Conway, Mrs. Elsa Ruth)

SCAGEL, Susannah Elizabeth; *1985* (See Young, Mrs. Susannah Elizabeth)

SCAIFE, LaQuela LaDaire; *1980* (See Barnett-Cude, Mrs. LaQuela Scaife)

SCALES, Mary R.; *1970* (See Lawson, Mrs. Mary R.)

**__SCALES__, Mrs. Mildred (Mildred Ellis); *1921*

SCALES, Mrs. Roselle (Roselle Faulconer); *1943* AB; Retired Tchr. & Social Worker, Goochland Co. Public Schs.; r: 2556 Hadensville-Fife Rd., Goochland, VA 23063, 804 457-4529; *Joseph;* Mary, Grace

*__SCALES__, Ms. Sarah Katharine; *1995* BA

SCALES, Susan Stryker; *1987* (See Hunt, Mrs. Susan Scales)

SCANLAN, Mrs. Cecil; *1963* ; r: 241 Argyle, San Antonio, TX 78209, 210 828-4534

SCANLAN, Ms. Susan P.; *1969* AB; MA Tulane Univ.; Pres., Women's Rsch. & Educ. Inst.-WREI, 1750 New York Ave., Ste. 350, Washington, DC 20006, 202 628-0444; r: 3808 Brighton Ct., Alexandria, VA 22305, 703 837-1977; *Jared Cameron;*
b: scanlan@wrei.org

**__SCANNELL__, Edith; *1948* (See Cody, Mrs. Edith)

**__SCANNELL__, Mrs. Fanny (Fanny Ellsworth); *1921* AB

SCARBOROUGH, Sallie F.; *1975* ; BA UNC Chapel Hill; VP, Carolina Foods Inc., POB 36816, Charlotte, NC 28236, 704 333-9812; r: 601 Moravian Ln., Charlotte, NC 28207, 704 372-7330

SCARLATTI, Eleanora; *2001* ; r: Via Federico Fellini No 18, Pesaro 61100, Italy

**__SCARRITT__, Catherine; *ACAD* (See Hansell, Mrs. Catherine)

**__SCATTERGOOD__, Ellen; *1935* (See Zook, Mrs. Ellen)

**__SCERBO__, Mrs. Elizabeth (Elizabeth Stone); *1935*

SCHAAB, Barbara; *1947* (See Crowl, Mrs. Barbara)

SCHAAF, Mrs. Amelia Lynn (Amelia Lynn Dausman); *1980* AB Home School; r: 136 Roseland Ct., Mooresville, NC 28115, 70 664-9490; *John;* George, Genevieve, Pierce, Mark;
r: kittypupdoc@alltel.net

**__SCHABACKER__, Ruth; *ACAD*

**__SCHADE__, Mrs. Charlotte (Charlotte Marks); *1929* AB

*__SCHADE__, Norma; *1931*

**__SCHAEFER__, Adah; *ACAD* (See Smith, Mrs. Adah)

SCHAEFER, Jeanne E.; *1973* (See Bingham, Mrs. Jeanne S.)

SCHAEFER, Jennifer Lynn; *1993* (See Bershon, Ms. Jennif Lynn)

SCHAEFFER, Mrs. Barbara Davis (Barbara Davis Lackey); *19* BA; MA Queens Univ.; r: 5433 Flowering Dogwood Ln., Cha lotte, NC 28270; *George;* James, George

SCHAFER, Mrs. Frances Way (Frances Way Dornette); *1970* AB; JD Cornell Law Sch.; Tax Atty., IRS, 1111 Constitution Av NW, Washington, DC 20224, 202 622-3000; r: 3804 Moore F Alexandria, VA 22305; William

*__SCHAFF__, Mrs. Wendy (Wendy Talbott); *1971*

*__SCHAIBLE__, Jane; *1971*

SCHALL, Sally; *1942* (See Van Allen, Mrs. Sally)

*__SCHAMBACH__, Maria C.; *1976*

SCHANCK, K. Tina; *1981* (See Mondelli, Mrs. K. Tina)

**__SCHANZ__, Mrs. Jeanette (Jeanette Hoppinger); *1926* AB

SCHANZER, Virginia; *1963* (See de Laureal, Mrs. Virginia)

*__SCHAPIRO__, Mrs. Muriel (Muriel Abrash); *1944* AB

SCHAUBACH, Ms. Jodi L.; *1995* ; r: 2034 Gernentz Ln., R Wing, MN 55066;
thesundancer@hotmail.com

SCHAUER, Mrs. Kathryn (Kathryn Smith); *1956* AB; Retired Tchr./Tax Preparer; r: 546 Jackson Dr., Palo Alto, CA 94303, 6 327-4569; *Robert;* Steven, Michael;
r: robertj734@aol.com

SCHAUMLEFFEL, Helen L.; *1929* (See Ferree, Mrs. Helen L.

SCHECHTER, Mrs. Deborah B. (Deborah E. Byers); *1972* A r: 2300 Persimmon Trek, Richmond, VA 23233, 804 346-280

SCHEER, Mrs. Claire N. (Claire N. Proctor); *1972* ; Tchr., Col giate Sch., N. Mooreland Rd., Richmond, VA 23229; r: 1259 Kain Rd., Glen Allen, VA 23060, 804 360-2266

SCHEETZ, Nancy Baton; *1981* ; r: 3339 Audubon Rd, Montgo ery, AL 36106, 334 265-6955

*__SCHEETZ__, Mrs. Sara (Sara Harrison); *1931*

**__SCHELL__, Catharine E.; *ACAD* (See Phillips, Mrs. Catharine E.

**__SCHELL__, Mrs. Serena (Serena Motter); *1914*

SCHELLE, Ms. Elizabeth Anne; *2002* ; r: 2926 Kettering D South Bend, IN 46635, 574 282-1798

SCHELLHAMMER, Mrs. Katherine Maxwell (Katherine Ju Maxwell); *1995* BA; Dir. of Grassroots Prog., Natl. Restaur Assoc., 1201 17th St., NW, Washington, DC 20036, 202 3 5905; r: 22914 Goldenrod Dr., Ashburn, VA 20148, 703 5 2398; *Scott;*
r: katie_schellhammer@att.net

SCHENCK, Ann F. (Ann Fulenwider); *1959* ; BA Univ. of No Carolina, MSW Univ. of North Carolina; Psychotherapist; r: 1 E. Longview St., Number G, Chapel Hill, NC 27516; Ann, Ma afschenck@aol.com

SCHENCK, Mrs. Patricia Jane (Patricia Jane Whelan); *1982* Sandra HS, 7801 Candelaria NE, Albuquerque, NM 87110, 294-1511; r: 8520 Osuna Rd, Albuquerque, NM 87111, 505 2 3319; Augustus, Robert;
schenck@swcp.com

SCHENKER, Kimberly J.; *2005* ; r: 31 Grandview Dr., Shelbyv IN 46176, 317 392-2353;
virgo_9_16@hotmail.com

SCHEPPE, Carson Mays; *1995* (See Hobby, Mrs. Car Scheppe)

SCHEPPE, Leise MacDuff; *1992* (See Hammer, Leise Schep

SCHER, Mrs. Ellen (Ellen Galey); *1952* AB; Volunteer & Contr tor, Hdqrs. House Fayetteville NC Historic House; r: 9 Park Ave., Asheville, NC 28804, 828 258-3308; *Louis;* James To ChristopherTong, Sylvia Tong;
louislscherart@aol.com

SCHERB, Marilyn Nancy; *1980* ; BS USC; Liaison, Direct TV Segundo, CA 90245, 310 964-5313; r: 77-15th St. #2, Herm Bch., CA 90254, 310 937-8861

CHERER, Ms. Sally Hamilton; *1962* AB; Univ. of VA Sch. of Med., JD Franklin Pierce Law Ctr.; Atty., Sally H Scherer Atty-at-Law, POB 106, Raleigh, NC 27602, 919 821-5393; r: 1420 Banbury Rd, Raleigh, NC 27607, 919 782-3290; Henry, Lee, Anne;
sscher22@aol.com

CHERHOLZ, Mrs. Dorothy (Dorothy Taylor); *1915*

CHERR, Elinor; *1961* (See Mosher, Mrs. Elinor S.)

CHERR, Mary A.; *1925*

CHERR, Mrs. Mildred (Mildred Bushey); *1929* AB

CHERRER, Michelle Elizabeth; *1984* (See Klimt, Ms. Michelle Elizabeth)

CHEUER, Elizabeth; *1934* (See Maxwell, Mrs. Elizabeth)

CHICK, Betsy Jo; *1979* AB; r: 236 E. Marion St., Lancaster, PA 17602, 717 290-6867

CHIEBEL, Mrs. Barbara (Barbara Fish); *1938* AB

CHIEFFELIN, Mrs. Christina B. (Christina Bacchiani); *1968*; BA CW Post Clg.; Homemaker; r: 700 Pistachio Cir., Irving, TX 75063, 972 444-0048; *Lindsay;* Schuyler, Lindsay

CHIEL, Elizabeth; *1928* (See Brennan, Mrs. Elizabeth)

CHIERLOH, Mrs. Margaret (Margaret Hagerling); *1935*

CHIFF, Mrs. Alicia Selden (Alicia Selden DuPont); *1992* BA

CHILD, Mrs. Grace (Gracie) Tredwell (Grace Louise Tredwell); *1982* AB; MA Univ. Maryland, Clg. Park; English Instr., Univ. of Bonn; r: Alfred-Bucherer-Strasse 6, Bonn 53115, Germany, 49228611331; *George;* Christoph;
gracieschild@hotmail.com

CHILLING, Mrs. Elizabeth (Elizabeth Moore); *1928*

CHILTGES, Elizabeth A.; *1967* (See Anderson, Mrs. Elizabeth A.)

CHILTGES, Mrs. Margaret (Margaret Becker); *1942* AB

CHILTGES, Margaret E.; *1971* (See Schultheiss, Mrs. Margaret E.)

CHIMOLER, Laura A.; *1976*

CHINASI, Mrs. Katherine R. (Katherine R. Vuicich); *1974*; Asst. Dir., US Gen. Acctg. Ofc., Washington, DC 20548, 202 512-4383; r: 3411 Ashley Ter. NW, Washington, DC 20008, 202 364-0102

CHINDLER, Mrs. Teresa Moore (Teresa Anne Moore); *1985* AB; Piano Teacher/Homemaker; r: 2729 Foxfire Ln., Charlotte, NC 28270, 704 846-8550; *Robert;* Austen, Sarah;
aessismom@aol.com

CHIPPER, Dawn Marie; *2003*; r: 2721 W. Whiteside #15, Springfield, MO 65807, 417 883-8433;
dawnmarie@tablerock.net

CHIPPER, Mrs. Dorothy (Dorothy Norris); *1964* AB; Urban Designer; r: 54 Rock Creek Dr., Greenville, SC 29605, 864 232-7900

CHIPPER, Suzanne T.; *1972*

CHIRMACHER, Mrs. Dorothy (Dorothy Wood); *1936*

CHISCHA, Ms. Tamara Beth; *1991*; r: 7613 E. Via de Lindo, Scottsdale, AZ 85258, 480 443-8944;
schischa@bu.edu

CHIVELY, Mrs. Helen (Helen Nicholson); *1915*

CHIVELY, Sylvia; *1948* (See Robertshaw, Mrs. Sylvia)

CHLADERMUNDT, Joan; *1959* (See Osgood, Mrs. Joan)

CHLADERMUNDT, Rosaline; *1921* (See Nowland, Mrs. Rosaline)

CHLATTER, Judy; *1967* (See Fogle, Mrs. Judy)

CHLECH, Ms. Katherine A.; *1970* BA; JD Washington & Lee Univ.; Atty., US Dept. of Justice Antitrust, 1401 H. St. NW, Ste. 3700, Washington, DC 20530, 202 307-5778; r: 3228 S. Stafford St., Arlington, VA 22206, 703 824-8391;
katherine.schlech@usdoj.gov

CHLEMMER, Dorothy; *ACAD*

CHLENCK, Betty J.; *1933* (See Campbell, Mrs. Betty J.)

CHLENDORF, Mrs. Alice (Alice McCloskey); *1935* AB

CHLESS, Ms. Karina Halverson; *1976* AB; Human Resources Mgr., Wyeth Pharmaceuticals, POB 861, Paoli, PA 19301, 484 663-5712; r: 47 Crestview Rd., Phoenixville, PA 19460, 610 935-0687;
kschless@aol.com

CHLEY, Georgia Leonora; *1980* (See Schley Ritchie, Mrs. Georgia)

CHLEY, Mrs. Marjorie (Marjorie Christian); *1946* AB; Retired Realtor; r: 120 Washington Ave., Savannah, GA 31405, 912 232-7490; *Richard*

SCHLEY RITCHIE, Mrs. Georgia (Georgia Leonora Schley); *1980*; JD Univ. of Georgia, BA Univ. of Georgia; Art Dealer & Indep. Lawyer, Young Masters; r: 2677 Arden Rd. NW, Atlanta, GA 30327, 404 355-9463; *Diff Ritchie;* Addison, India, Tallulah;
b: gschleyritchie@hotmail.com

SCHLOBACH, Mrs. Elizabeth Ashley (Elizabeth Ashley Hershey); *1994*; r: 2 Winding Way, Wilmington, DE 19807, 302 778-1282

*__SCHLOCH__, Mrs. Mary J. (Mary J. Clay); *1936*

SCHLOSBERG, Mrs. Kathryn (Kitty) (Kathryn (Kitty) Sell); *1959*, 1984 AB; Dir. of Public Relations, New Jersey Workshop for the Arts, 150-152 E. Broad St., Westfield, NJ 07090, 908 789-9696; r: 26 Scudder Rd., Westfield, NJ 07090, 908 233-5438; *Theodore;* Lindsey, Stephanie, Susan, Gail;
b: njwa2@aol.com

**__SCHLOSS__, Amelia L.; *ACAD*

SCHMALZ, Mrs. Anne (Anne Parker); *1962* AB; Retired LPN-Visiting Home Nurse, New Haven Visiting Nurse Assoc.; r: 22 Ashland St., Dorchester, MA 02122, 617 740-8939; *Robert;* Peter, Nicholas, Jennifer, Caroline;
apschmalz@aol.com

SCHMALZ, Ms. Sara Elizabeth; *1997* BA; MSW Univ. New England, MSW; Social Worker, Sweetser, 50 Moody St., Saco, ME 04072; r: 108 Noyes St. Apt. C, Portland, ME 04103, 207 761-7979;
schmalzy1@hotmail.com

*__SCHMECK__, Karen; *1973*

SCHMEISSER, Elizabeth; *1943* (See Nelson, Mrs. Elizabeth)

**__SCHMELZ__, Elsie; *ACAD* (See Collier, Mrs. Elsie)

**__SCHMELZ__, Nancy B.; *ACAD*

SCHMID, Edwine; *1938* (See Mill, Mrs. Edwine)

*__SCHMID__, Ms. Elizabeth Ann; *2000*

*__SCHMID__, Helen; *1940* (See Hardy, Mrs. Helen)

SCHMID, Ms. L. Angelyn; *1987* AB; JD Texas Tech Univ.; r: 7304 Paul Calle Dr., Plano, TX 75025, 972 491-7482; *John McIlwain;* Darah, Rafe;
r: sangelyn@gte.net

**__SCHMID__, Suzanne; *1955*

*__SCHMID__, Tamsen Lee; *2003*

SCHMIDHAUSER, Ms. Susan Gail; *1992* BS; JD City Univ. of New York; Atty., Dept. of Justice-State of Delaware, Dover, DE 19904, 302 739-4211; r: 1845 Peachtree Run, Dover, DE 19901, 302 698-5253;
r: schmidhauser@comcast.net

SCHMIDLAPP, Angie K.; *1979* (See Stephens, Mrs. Angie K.)

SCHMIDLEY, Mrs. Eugenia K.M. (Eugenia K.M. Manning); *1974* AB; r: 39 River Ridge Cir., Little Rock, AR 72227, 501 954-7625

SCHMIDT, Ms. Abby Bradford; *2000* BA; BA; Palmer & Dodge LLP, Boston, MA; r: 167 Washington St., Malden, MA 02148;
abby_schmidt@yahoo.com

SCHMIDT, Mrs. Betsy A. (Betsy A. Spach); *1973*; BBA Emory Univ., MBA Univ. of Miami; Sr. Legal Asst. Corporate Dept., Sidley Austin Brown & Wood, Bank One Plz., 10 S. Dearborn St., Chicago, IL 60603, 312 853-2938; r: 2865 Compton Rd., Aurora, IL 60504, 630 851-1820; *Edward;*
bschmidt@sidley.com

SCHMIDT, Claudia Martina; *1990* (See Hunt, Mrs. Claudia Martina)

SCHMIDT, Deborah Ann; *1989* (See Robinson, Mrs. Deborah Schmidt)

*__SCHMIDT__, Mrs. Elisabeth (Elisabeth Cox); *1936*

SCHMIDT, Jennifer Hazen; *1999* (See Major, Mrs. Jennifer Hazen)

SCHMIDT, Kimberley Sargent; *2001* (See Miscavage, Mrs. Kimberley Sargent)

*__SCHMIDT__, Marcia Marie; *1976* (See Blaine, Mrs. Marcia Marie)

SCHMIDT, Mrs. Margaret Cornwell (Margaret Virginia Cornwell); *1937* AB; MA Washington Univ.; Sch. Admin. Retired, John Burroughs Sch.; r: 1 McKnight Pl. Apt. 350, St. Louis, MO 63124, 314 993-0952; *W.;* Ruth

**__SCHMIDT__, Margaret L.; *ACAD* (See Niebergall, Mrs. Margaret L.)

SCHMIDT, Dr. Mary Susan; *1971*; BA Connecticut Clg., MA Univ. of Virginia; Teaching English & Environ. Studies, Carteret Community Clg., 3505 Arendell St., Morehead City, NC 28557; r: 1527 Ann St., Beaufort, NC 28516, 252 728-4240;
r: susu@starfishnet.com

SCHMIDT, Mrs. Mary Winsett (Mary Winsett); *1954*; Texas Univ.; Profn. Volunteer/Homemaker; r: 2810 Crockett St., Amarillo, TX 79109, 806 352-2760; *Charles H.;* Ewing, Mark, Robert, Jenni;
chasmary@cox.net

**SCHMIDT, Mildred; *ACAD* (See Hammond, Mrs. Mildred)
SCHMIDT, Ruth; *1966* (See Igoe, Mrs. Ruth)
SCHMITT, Elizabeth Kay; *1983* (See Pruitt, Mrs. Elizabeth)
SCHMITT, Kelly Belinda; *1994* (See Molique, Mrs. Kelly Belinda)
SCHMITT, Nancy; *1966* (See Bishop, Mrs. Nancy)
SCHMITT, Suzanne Elizabeth; *1985* (See Brown, Ms. Suzanne Elizabeth)
SCHMITT, Valmai; *1928* (See Messiter, Mrs. Valmai)
SCHMOELLER, Comer D.; *1971* (See Diehl, Ms. Kate C.)
SCHNABEL, Ms. Eleanor Humphreys (Eleanor Humphreys); *1958* AB; MA Vcu; Branch Dir., Winterville Mounds, MS Dept. Architect & History, 2415 Hwy. 1 N, Greenville, MS 38703, 662 334-4684; r: 311 Shelby St., Cleveland, MS 38732, 662 846-1684; *Harry;* Eleanor, Elizabeth; wmounds@mdah.state.us.ms
SCHNABEL, Ellie Willie Rose; *1987* (See Doyle, Mrs. Eleanor Schnabel)
SCHNAITTER, Susan; *1967* (See Compton, Mrs. Susan)
SCHNEIDER, Dorothy G.; *1975* (See Donovan, Mrs. Dorothy G.)
SCHNEIDER, Elizabeth Anne; *1980* (See Thornton, Mrs. Kevin E.)
SCHNEIDER, Mrs. Frances (Frances Sellars); *ACAD*
*SCHNEIDER, Mrs. Francoise (Francoise Yoe); *1943*
SCHNEIDER, Helen A.; *1935* AB
SCHNEIDER, Jo Ella; *1977* (See Samp, Mrs. Jo Ella)
SCHNEIDER, Mrs. Linda-Jean (Linda-Jean Smith); *1976* BA; MLS Villanova Univ.; Law Library Dir., Drinker Biddle & Reath LLP, One Logan Sq., 18th & Cherry Sts., Philadelphia, PA 19103, 215 988-2951; r: 217 Inverness Cir., Chalfont, PA 18914, 215 822-3391; *Lee;* r: lee.e.schneider@juno.com
SCHNEIDER, Lisa Hamlin; *1984* (See Carapezzi, Mrs. Lisa (Newell) Hamlin)
SCHNEIDER, Marie; *ACAD* (See Lyman, Mrs. Marie)
*SCHNEIDER, Mrs. Susan (Susan Avril); *1958*
SCHNEIDER, Mrs. Virginia (Virginia Stanbery); *1923* AB
SCHNEIDER, Virginia E.; *1978*; r: 4825 Woodvale Dr. NW, Atlanta, GA 30327, 404 252-6963
SCHNERING, Wendy; *1976* (See Meehan, Mrs. Wendy S.)
SCHNIBBE, Dale Leslie; *1977*; r: POB 830111, Ocala, FL 34483
SCHNIBBE, Jan Allison; *1975* (See Cleary, Mrs. Jan Allison)
SCHNORBACH, Elizabeth; *1922* (See Tackett, Mrs. Elizabeth)
*SCHNUR, Mrs. Dorothy (Dorothy Converse); *1936*
SCHOCKEY, Adelaide; *1910* (See Mallory, Mrs. Adelaide)
SCHOEFFEL, Mrs. Leslie Cantrell (Leslie Caroll Cantrell); *1987* AB; Homemaker/Acct.; r: 1132 Neal Dr., Alexandria, VA 22308, 703 780-2327; *Clay;* Clay, Benjamin, Paige; r: lschoeffel@cox.net
*SCHOEN, Mrs. Margaret (Margaret Voss); *1936*
SCHOEN, Melissa Anne; *1985* (See Hitt, Melissa Schoen)
*SCHOENHEIT, Grace; *1946* (See Metz, Mrs. Grace)
SCHOENIG, Ms. Elliott (Elliott Graham); *1976* BA; Cnslt., Toxicology Regulatory Svcs.; r: 3040 Gables Run Rd, Charlottesville, VA 22902, 434 293-9989; egraham@toxregserv.com
SCHOENTGEN, Jane; *1928* (See Geiser, Mrs. Jane)
*SCHOENVOGEL, Mrs. Emily (Emily Mizell); *1973*
*SCHOEW, Mrs. Lucretia A. (Lucretia A. Gieske); *1940*
SCHOFIELD, Ms. Danielle M.; *1999* BA; MED Univ. Virginia; Couns., Region 10; r: 145 Woodgate Ct., Apt. 2A, Charlottesville, VA 22901, 434 975-3057; schofie8@hotmail.com
SCHOFIELD, Estelle; *1925* (See Thompson, Mrs. Estelle)
SCHOFIELD, Ms. Janine Claire (Janine Claire Paris); *1996*, 1997 BA; Middle Sch. Tchr., Holy Trinity Sch., 154 W Government Ave., Norfolk, VA 23503, 757 583-1873; r: 103 Lisbon Ct. Apt. 202, Virginia Bch., VA 23462, 757 490-9008; *Paul;* r: jcschofield@yahoo.com
SCHOKKER, Ms. Andrea Jeanne; *1993*; r: RR 1 Box 3, Warriors Mark, PA 16877, 814 632-7681
SCHOLD, Sigrid; *1921* (See Van Schaak, Mrs. Sigrid)
SCHOLEY, Cynthia Lynn; *1980* (See Goodrich, Mrs. Cynthia Lynn)
SCHOLL, Mrs. Marcia (Marcia Armstrong); *1962* AB; r: 7 rue Fenoux, 75015 Paris, France
SCHOLLAERT, Mrs. Elizabeth (Elizabeth Kopper); *1964* AB; MA George Mason Univ.; French Tchr., Yorktown HS, 5201 N 28th St., Arlington, VA 22207, 703 228-5415; r: 2256 N. Uptor St., Arlington, VA 22207, 703 524-7197; *James;* Stephanie, Christopher, Charles; ekschollaert@hotmail.com
SCHOMAKER, Edna K.; *1941* (See Packard, Mrs. Edna K.)
SCHOOLEY, Romayne; *1925* (See Ferenbach, Mrs. Romayne)
SCHOOLFIELD, Lucille D.; *1914*
SCHOONMAKER, Reta; *1960* (See King, Mrs. Reta)
SCHOONMAKER, Shauna; *1984* (See Roberts, Ms. Shauna Marie)
SCHOPFER, Leigh A.; *1973* (See Rhea, Mrs. Leigh A.)
SCHOPPE, Mrs. Victoria Maria (Victoria Maria Beck); *1975* AB; r: 1006 Wiltshire Ave., San Antonio, TX 78209, 210 824-5967
SCHORFSTEIN, Mrs. Caroline (Caroline Crockett); *1969*; r: 1400 Rotherwood Dr., Johnson City, TN 37601, 423 926-1034
SCHOTT, Ruth; *1931* (See Benner, Mrs. Ruth)
SCHOTTKER, Mrs. Jane (Jane Roulston); *1962* AB; MSW VCU; Retired Social Worker, VA Union Univ.; r: 22 Clarke Rd., Richmond, VA 23226, 804 355-1531; Lisa S. Smith
SCHRADER, Mrs. Cinda L. (Cinda L. Rosengold); *1963*; BA P State Univ.; r: 674 San Lorenzo St., Santa Monica, CA 9040 310 454-6889; *Steve;* Stephanie, Peter; r: nvnisteve@aol.com
SCHRADER, Mrs. Martha (Martha Ingles); *1941* AB
SCHRADER, Patricia; *1979* (See Gelatt, Patricia)
SCHRADIN, Lynne; *1963* (See Bischel, Mrs. Lynne)
*SCHRAM, Ms. Jocelyn (Jocelyn Mayberry); *1956*
*SCHRAM, Mrs. Kela (Kela Blackburn); *1973*
SCHRAMM, Marjorie; *1962* (See Holbrook, Mrs. Marjorie)
SCHRECK, Jacqueline H.; *1947* (See Thompson, Mrs. Jacquelin H.)
SCHREINER, Mary L.; *1927* (See Botts, Mrs. Mary L.)
SCHREINER, Mrs. Sally M. (Sara (Sally) Mayfield); *1959* AB MDiv Chicago Theological Seminary; Pastor, First Congregational UCC, Traverse City, MI 49686, 231 947-6698; r: 4140 Lakeshore Rd., Manistee, MI 49660, 231 723-1095; *William* Susan M., William J.; r: saram@chartermi.net
SCHRIDER, Mrs. Nancy (Nancy Campbell); *1927*
SCHRIEMPF, Ms. Alexa Tatyana; *1997* BA; MA Univ. Orego Doctoral Candidate, Philosophy, PA State Univ.; r: 1112 S Atherton St., State College, PA 16801; r: ats169@psu.edu
SCHRIER, Barbara L.; *1916*
SCHRODER, Mrs. Frances (Frances Stokes Longino); *1944* A Volunteer; r: 3234 Verdun Dr. NW, Atlanta, GA 30305, 404 81 0007; *Hughes;* Daniel, Frances, Anne, Elizabeth, Mary
SCHRODER, Frances Gwin; *1972* (See White, Ms. Gwin Schrode
SCHRODER, Mrs. Jane (Jane McRae); *1946*
SCHRODER, Mrs. Mary Elizabeth (Mary Elizabeth Barge); *19* AB; Retired; r: 3091 Verdun Dr., Atlanta, GA 30305, 404 23 7186; William, Belle
SCHRODER OLIVER, Mary Jane; *1962* (See Hubbard, Mrs. Ma Jane S.)
SCHROEDER, Amy Eileen; *1995* (See Hunter, Ms. Amy Eileen
SCHROEDER, Mrs. Betty P. (Betty P. Carlton); *1964* AB; r: 31 Savoy Dr., Fairfax, VA 22031, 703 281-1680; *Henry;* Mary
SCHROEDER, Mrs. Elizabeth (Elizabeth Churbuck); *1957* AB
SCHROEDER, Mrs. Louise (Louise Collins); *1927* AB
SCHROEDER, Marie; *1935* (See Packard, Mrs. Marie)
SCHROEDER, Mary Byrd; *1995* (See Braun, Mrs. Mary Byrd)
SCHROEDER, Vikki Ayn; *1987* AB; Business Analyst-Ener Operations, Target Stores, 3701 Wayzata Blvd. 7C-H, Minnea olis, MN 55416, 612 307-6962; r: 11502 Elmwood Ave. Champlin, MN 55316, 763 576-9382; r: redrosevs@aol.com
SCHROETER, Hilda S.; *1924*
SCHROETER, Holly Zweigler (Holly Gay Zweigler); *1965* A MAT Fairleigh Dickinson Univ.; Tchr./Musician, Doolen Mid Sch.; r: 8601 E Old Spanish Tr. No 323, Camino Real Apartmen Tucson, AZ 85710, 520 298-9112; Eric, Alexis; r: angelgrove14@earthlink.net
SCHROTH, Mrs. Marian (Marian Taylor); *1924*
SCHUBER, Emily; *1947* (See Carr, Mrs. Emily)

CHUBER, Mrs. Patricia (Patricia Hassler); *1947*; r: 8919 Park Rd Cottage 17, Charlotte, NC 28210, 704 551-7067; phs2@msn.com

CHUBERT, Ms. Lisa Anne; *1976* AB; r: 17 W. 67th St., Apt. 9-D, New York, NY 10023, 212 595-4630

CHUBERT, Mrs. Rowena Marie (Rowena Marie Van Tuyl); *1976* AB; BA; Homemaker; r: 3885 Lilac Canyon Ln., Altadena, CA 91001, 626 794-5508; *Bill;* Larissa, Mackenzie

CHUBERT, Tonay; *1971* AB

CHUCK, Mrs. Mary H. (Mary Hamilton); *1938*; BA Wellesley Clg.; Retired; r: POB 245, Fallbrook, CA 92088, 760 728-7752; *Conrad;* John, Peter, Robert

CHUEMANN, Beverly; *1960* (See Wirth, Mrs. Beverly)

CHUESSIER, Mrs. Margaret (Margaret Dorman); *1954*

CHUESSLER, Nan Swann; *1981* (See Haverty, Mrs. Nan Swann)

CHUHMACHER, Mrs. Diana (Diana Huntress); *1963*

CHUHMACHER, Katherine; *1960* (See Lawrence, Mrs. Katherine)

CHUHMANN, Mrs. Elizabeth Buford (Elizabeth Buford Gorin); *1976* AB; MAT Univ. Louisville; r: 4027 Brookfield Ave., Louisville, KY 40207, 502 893-7303

CHULER, Elizabeth; *1963*

CHULER, Krista Marie; *2002* BS; BS Virginia Tech; Engr. in Training; r: 4305 Federal St., Rockville, MD 20853, 301 945-8580; b: kschuler@vt.edu

CHULHOEFER, Carolyn; *1927*

CHULMAN, Phyllis Anne; *1976* (See Bell, Mrs. Phyllis Schulman)

CHULTE, Helen; *1910* (See Tenney, Mrs. Helen)

CHULTE, Jane; *1936*

CHULTE, Mrs. Lee (Lee Cooper); *1968* AB; Retired; r: 65 Lombardy Ln., Orinda, CA 94563, 925 254-4926; *Bernard (Buzz);* Dana, Ben; anischulte@comcast.net

CHULTHEIS, Ms. Sarah Lyn; *2001* BA; r: 2003 Commonwealth Ave., Brighton, MA 02135, 617 782-2524

CHULTHEISS, Mrs. Margaret E. (Margaret E. Schiltges); *1971* AB; MS Butler Univ.; r: Eisvogelstrasse 35, 91056 Erlangen, Germany; *Gerhard;* Sandra, Christine; g_schultheiss@gmx.de

CHULTZ, Mrs. Blanche (Blanche Lambert); *1956*

CHULTZ, Cecilia Laurie; *1990* (See Haynie, Mrs. Cecilia Laurie)

CHULTZ, Heidi Elisabeth; *1987* (See Figler, Mrs. Heidi Elisabeth)

CHULTZ, Marianne; *1968* (See Galt, Mrs. Marianne S.)

CHULTZ, Robin Wynne; *1978* (See Fearnow, Mrs. Robin Wynne)

CHULTZ, Ms. Sally Ray; *1976*; BA Lewis & Clark Clg, MBA Univ. of Puget Sound; Owner Mortgage Banking, Sally Schultz Co., 6523 California Ave. SW, Seattle, WA 98136, 206 935-4918; : 5219 Erskine Way SW, Seattle, WA 98136, 206 935-4918; b: salrays@aol.com

CHULZ, Cecily Venable; *1985* (See Banks, Mrs. Cecily Venable)

CHULZ, Mrs. Judith Greer (Judith Killinger Greer); *1961* BA; MA American Univ.; Piano Tchr., Lynchburg, VA 24503; r: 3613 Manton Dr., Lynchburg, VA 24503, 434 384-8142; *S. Garth;* Cecily, Stephen; jmanton@aol.com

CHULZ, Margaret L.; *1967* (See Graziano, Mrs. Margaret L.)

CHULZE, Ms. Lark; *1963* AB; MA Brown Univ., JD Univ. of Cincinnati; Atty., Nancy Lark Schulze, P.A., Ste. 400, 901 Dulaney Valley Rd., Towson, MD 21204, 410 832-5450; r: 217 Gaywood Rd., Baltimore, MD 21212, 410 377-8932; *Maurice Rottenberg;* Michael, Jessica; b: nlslark@worldnet.att.net

CHULZE-BERGE, Laurose; *1935* (See MacFadyen, Mrs. Laurose)

CHUMACHER, Elizabeth Anne; *1983* (See Quinn, Mrs. Elizabeth Anne)

CHUMACHER, Laura Ann; *1988* (See Kasprzak, Mrs. Laura Ann)

CHUMANN, Ms. Janet (Janet Monroe); *1956*; BA Albright Clg.; Dir. of Devel., Whiting Sch. of Engrg., Johns Hopkins University, 3400 N. Charles St., Baltimore, MD 21218, 410 516-6198; 5027 Ten Oaks Rd., Clarksville, MD 21029, 410 531-1460; Peter, Patricia, Paula

CHUMMERS, Gladys; *ACAD* (See Vonhold, Mrs. Gladys)

CHUNEMAN, Mrs. Imogene (Imogene Burch); *1918*

SCHUPP, Ms. Katherine Wingate; *1994* BA; MA Clg. of William & Mary; Events Coord., Preservation Res. Ctr. of New Orleans, 923 Tchoupitoulas St., New Orleans, LA 70130, 504 636-3059; r: 2328 Metairie Rd, Metairie, LA 70001, 504 836-2437; b: kschupp@prcno.org

****SCHUREMAN**, Janet; *1924* (See Wilson, Mrs. Janet)

****SCHURMAN**, Lee; *1920* (See Spear, Mrs. Lee)

****SCHURMAN**, Phyllis; *1923* (See Nelson, Mrs. Phyllis)

SCHUSTER, Ms. E. Elaine; *1958* AB; JD Univ. of Oklahoma; Atty-at-Law, E. Elaine Schuster PC, 515 NW 13th St., Oklahoma City, OK 73103, 405 236-8807; r: 1224 NW 33rd St., Oklahoma City, OK 73118, 405 524-6856; r: eschuster@icnet.net

SCHUTT, Ms. Andrea Jo; *1990*; r: 4670 Carlton Dunes Dr. Unit 8, Amelia Island, FL 32034

****SCHUTTE**, Anne; *1915* (See Nolt, Mrs. Anne)

****SCHUTTE**, Mrs. Anne Lois (Anne Lois Cummins); *1919*

****SCHUTTE**, Mrs. Betty J. (Betty J. Campbell); *1937*

****SCHUTZ**, Mrs. Barbara (Barbara Spelman); *1935*

SCHUTZE, Mrs. Kathleen C. (Kathleen M. Cochran); *1973* AB; r: 11020 Lady Allison Ln., Midlothian, VA 23113, 804 330-9980; *Steve;* Taylor, Emily, Walker; r: kschutze@yahoo.com

****SCHWAAB**, Mrs. Leila (Leila Van Leer); *1933* AB

SCHWAAB, Linda; *1965* (See Hodges, Mrs. Linda)

****SCHWAB**, Constance; *1925* (See Fryer, Mrs. Constance)

****SCHWAB**, Mrs. Hannah (Hannah Workum); *1918*

SCHWABENTON, Karen; *1967* (See Shipper, Ms. Karen)

***SCHWALD**, Margaret; *1933* (See Cramer, Mrs. Margaret)

***SCHWALM**, Dr. Patricia A.; *1971*

SCHWARTZ, Elizabeth (Elizabeth Hall); *1943* AB; r: 134 Marion Dr., Rockport, TX 78382

SCHWARTZ, Mrs. Mary Boehling (Mary Vonderlehr Boehling); *1981*; MS Virginia Commonwealth Univ., BS Virginia Commonwealth Univ.; Survey Statistician, US Census Bur., Washington, DC 20233, 301 763-5690; r: 4910 Oakcrest Dr., Fairfax, VA 22030, 703 218-0807; *Richard;* Sarah, Michael; r: richardmary24@aol.com

SCHWARTZ, Mary Caroline; *1961* (See Sutton, Mrs. Mary Caroline)

SCHWARTZ, Mary Frances; *1989* (See Hill, Mrs. Mary Frances)

SCHWARTZ, Mrs. Ruth M. (Ruth Mealand); *1940*; BA Case Western Reserve Univ., MLS Case Western Reserve Univ.; VP, World-Trade Svcs. Inc., Euclid, OH 44117; r: 1202 Oakridge Dr., Cleveland Hts., OH 44121, 216 382-1497; *Laurence;* Carolyn, John

SCHWARTZ, Sandra J.; *1973* (See Tropper, Mrs. Sandra J.)

SCHWARTZMILLER, Mrs. Nancy Hatch (Nancy Bowman Hatch); *1979* AB; Educational Cnslt.; r: 4601 Club Valley Dr., NE, Atlanta, GA 30319, 404 262-2166; *Frank;* Joe, Maggie; fnjm@msn.com

SCHWARZ, Jennifer Jarrett; *1982*; r: Park Dr. S., Rye, NY 10580

****SCHWARZWALDER**, Mrs. Mary (Mary Hubball); *1931* AB

***SCHWEIGAARD-OLSEN**, Mrs. Diane (Diane Clark); *1959*

SCHWIND, Mrs. Elizabeth Murrell (Elizabeth Murrell Smith); *1993*; r: 935 Woodland St., Houston, TX 77009, 713 869-4575; *Scott*

SCHWINN, Ms. Mary Presley (Mary Presley Neithammer); *1981* AB; MA Drexel Univ.; Owner, Suburban Lawns, POB 852, Bryn Mawr, PA 19010, 610 525-1737; r: 675 Mill Rd., Villanova, PA 19085

SCIULLO, Mrs. Jane Marie (Jane Marie Sieger); *1984*; r: 17030 Oakhill Rd., Hilliard, FL 32046

SCODARY, Ms. Stacie Ann; *2000*; r: 38 First Ave., East Islip, NY 11730, 631 277-8363; sascodary@aol.com

****SCOFIELD**, Mrs. Willietta (Willietta Thompson); *1936* AB

SCOTT, Adele; *1958* (See Caruthers, Mrs. Adele)

****SCOTT**, Alice M.; *1930* (See Hill, Mrs. Alice M.)

****SCOTT**, Mrs. Amelia (Amelia Hollis); *1929* BA

SCOTT, Ms. Amelia Anne; *2000* BA; BA Sweet Briar; Exec. Asst., Charleston Place Hotel, 205 Meeting St., Charleston, SC 29401, 843 724-7208; r: 14 Lockwood Dr. No 4-E, Charleston, SC 29401, 843 853-3541; *Brian Huse;* r: allonge@aol.com

***SCOTT**, Mrs. Ann R. (Ann R. Cady); *1971*

***SCOTT**, Ann R.; *1957* (See Remick, Mrs. Ann R.)

SCOTT, Mrs. Anna M. (Anna M. Garrer); *1960* ; r: 7812 Chattington Dr., Dallas, TX 75248, 972 233-0348
**SCOTT, Bessie; *1914* (See Vongemmingen, Mrs. Bessie)
SCOTT, Carolyn; *1957* (See Arnold, Mrs. Carolyn (Scottie))
**SCOTT, Mrs. Carrie (Carrie Taliaferro); *1919*
**SCOTT, Cleo; *1934* (See Allen, Mrs. Cleo)
SCOTT, Constance A.; *1974* AB; MA Univ. of IL, VCU; Info. Tech. Mgr. Strategic Division, VITA, Richmond Plz. Ste#135, 110 S 7th St., Richmond, VA 23219; r: 5100 Park Ave., Richmond, VA 23226, 804 285-2009; wscott79@earthlink.net
SCOTT, Dolores-May Lizaso; *1975* (See Arias, Dolores-May Lizaso)
**SCOTT, Mrs. Eleanor (Eleanor Elliott); *1935* AB
SCOTT, Elisabeth; *1964* (See Porter, Ms. Elisabeth Scott)
SCOTT, Mrs. Elisabeth A. (Elisabeth McKeown); *1946* ; Homemaker; r: 401 Worth Ave., Palm Bch., FL 33480, 561 659-6615; *Donald;* Clare, Donald Jr.
**SCOTT, Mrs. Elizabeth (Elizabeth Woodard); *1920*
SCOTT, Elizabeth; *1966* (See Dunn, Mrs. Elizabeth)
SCOTT, Elizabeth H.; *1975* (See Kimmel, Ms. Elizabeth S.)
SCOTT, Elizabeth Morris; *1991* (See Via, Ms. Elizabeth Scott)
SCOTT, Mrs. Elizabeth Pinkerton (Elizabeth Pinkerton); *1936* AB; r: 1701 Bundoran Dr., N. Garden, VA 22959, 434 293-6066; *Frederic;* mrsfws@earthlink.net
SCOTT, Mrs. Elizabeth Shepherd (Elizabeth T. Shepherd); *1943* ; Real Estate Retired, Patterson Schwartz & Assocs., Wilmington, DE; r: 204 W. New St., POB 2169, Shepherdstown, WV 25443, 304 876-9440; *Henry P. (Dec);* Elizabeth (Dec), Henry P. IV, Virginia
**SCOTT, Mrs. Fannie (Fannie Nottingham); *1926*
SCOTT, Ms. Fran; *1977* ; Pres., Scott Gardner Grp., Inc., 1130 8th Ave. S., Nashville, TN 37203, 615 312-7260; r: 2812 22nd Ave. S., Nashville, TN 37215; Zachary; b: fscott@scottgardner.com
*SCOTT, Mrs. Frances (Frances Spiller); *1935*
**SCOTT, Mrs. Helen (Helen Pike); *1929*
SCOTT, Mrs. Helen (Helen Weintz); *1950* ; r: 1525 Clover St., Rochester, NY 14610, 585 244-5983
**SCOTT, Mrs. Helen Virginia (Helen Virginia Younis); *1945*
**SCOTT, Mrs. Helena (Helena Webster); *ACAD*
SCOTT, Isabel; *1933* (See Bowen, Mrs. Isabel)
SCOTT, Isabel R.; *1975* (See Chason, Mrs. Isabel R.)
*SCOTT, Mrs. J. (J. Feuchtenberger); *1945*
SCOTT, Mrs. Janet (Janet Graham); *1952* ; BS St. Andrews Univ., PhD St. Andrews Univ.; r: W Mt Cotton Rd 583, Mt. Cotton QLD 4165, Australia, 61732066187; *Kenneth;* Joanne, Robin, James, John; r: scott@biosci.uq.edu.au
SCOTT, Jean; *1939* (See MacNair, Mrs. Jean)
SCOTT, Judith; *1943* (See Johnson, Mrs. Judith)
*SCOTT, Judith; *1947* (See Massarano, Mrs. Judith)
SCOTT, Julia; *ACAD* (See Smith, Mrs. Julia)
SCOTT, Katherine; *1932* (See Soles, Mrs. Katherine)
SCOTT, Ms. Kelli Nolen; *1998* BA; MAT George Washington Univ.; Grants Ofcr., Arts & Sci. Council Charlotte/Mecklenburg, 227 W. Trade St. #250, Charlotte, NC 28205, 704 372-9667; r: 4210 Sugar Stone Ln. #102, Charlotte, NC 28269, 704 494-3161; r: kelliscott@yahoo.com
SCOTT, Laurel Kathryn; *1984* (See Duncan, Mrs. Laurel Scott)
SCOTT, Lisa Cordia; *1986* (See Keeley, Mrs. Lisa Cordia)
SCOTT, Lucille; *1936* (See Knoke, Mrs. Lucille)
SCOTT, Margery Nixon; *1957* (See Johnson, Mrs. Margery Scott)
SCOTT, Mary; *1910* (See Glass, Mrs. Mary)
*SCOTT, Mary Blair; *1959* (See Valentine, Mrs. Mary Blair)
SCOTT, Mary Denny; *1961* (See Wray, Mary Denny)
SCOTT, Mrs. Mary Walton (Mary Walton Wright); *1946*
SCOTT, May Belle; *1962* (See Rauch, Mrs. Mary Belle Scott)
SCOTT, Mrs. Nancy (Nancy Pendergrass); *1967* AB; r: 419 Farnsworth Ave., Bordentown, NJ 08505, 609 298-3359
SCOTT, Nancy; *1944* (See Shashy, Mrs. Nancy)
SCOTT, Patricia Ann; *1961* (See McHargue, Mrs. Patricia Ann)
SCOTT, Mrs. Peronne; *1931* AB
SCOTT, Mrs. Prudence (Prudence Sandifer); *1959* ; r: 1 Sandifer Pl., Spartanburg, SC 29302, 864 582-1678
SCOTT, Mrs. Sammie Jean (Sammie Jean Crawford); *1960*
SCOTT, Sarah Josephine; *1977* AB; r: POB 1195, Middleburg VA 20118, 540 687-8550; scott7846@aol.com
SCOTT, Mrs. Sarita (Sarita Lomax); *1932*
SCOTT, Ms. Stephanie Ann; *1995* BS; Barry Univ.; r: 6507 Yedra, Ft. Pierce, FL 34951
SCOTT, Ms. Susan (Susan Cone); *1961* AB; MA Univ. VA Retired; r: 217 E. Jefferson St., Charlottesville, VA 22902, 43 295-7502; Alexandera, Frederic
SCOTT, Susan; *1963* (See Robinette, Mrs. Susan)
SCOTT, Susan S.; *1972* (See Oliphant, Mrs. Susan S.)
SCOTT, Susan Terrell; *1954* BA; Univ. of MD-Clg. Park; Retire r: 2937 Rivermont Ave., #7-B, Lynchburg, VA 24503, 434 84 6162
**SCOTT, Mrs. Viola (Viola Miller); *1943*
*SCOTT, Virginia; *1934* (See Keating, Mrs. Virginia)
SCOTT, Mrs. Vivian (Vivian Butler); *1959* AB; r: 1704 Hillwoo Dr., Montgomery, AL 36106, 334 272-7118
SCOVEL, Lauretta Jane; *1984* (See Pfeifer, Mrs. Lauretta Jane
SCOVELL, Florence; *1921* (See Vaughn, Mrs. Florence)
*SCRIBA, Isabel; *1935* BA
SCRIBNER, Mrs. Cornelia (Cornelia Harrison); *1962* AB; Hosp Chaplain/EFM Facilitator, Maine Med. Ctr., 207 846-463 r: 145 Morton Rd., Yarmouth, ME 04096, 207 766-2732
SCRIBNER, Helen; 1965 (See Euston, Mrs. Helen)
*SCRIBNER, Mrs. Jacqueline (Jacqueline Huggins); *1949*
SCRIBNER, Paige; *1993* (See Roberts, Mrs. Paige Elizabeth)
SCRIVENER, Mrs. Patsy S. (Sally P. Smith); *1946* ; Retired; Homemaker; r: 137 McIvor Ln., Monroe, VA 24574, 434 92 2467; *James;* James Jr., Donald, Bruce, Lisa, Hugh
*SCRIVENER, Mrs. Roberta Ruth Mary (Roberta Ruth Ma Mason); *1979*
**SCRIVENOR, Agnes R.; *ACAD* (See Rutter, Mrs. Agnes R.)
**SCUDDER, Anna; *1936* (See Shoch, Mrs. Anna)
*SCULLY, Ms. Angela Marie; *1977* AB
SCULLY, Mrs. Ann (Ann Harwood); *1964* AB; Exec. VP, Re Estate, The Mayhood Co., Mc Lean, VA, 703 448-0400; r: 30 N. Cherry St., Falls Church, VA 22046, 703 237-9361; Elino Malcolm; r: annhscully@aol.com
SCULLY, Ms. Eileen Paula; *1978* AB; History Prof., Princet Univ., History Dept., 129 Dickenson Hall, Princeton, NJ 085 609 258-1844
SCULLY, Mrs. Ieke Marie (Ieke Marie Osinga); *1978* AB; MB Univ. Hartford; r: Spitzelberg Strasse 12A, D-81476 Munich-F stenried, Germany, 4989 7900789; *Mark;* Brendan, Willia Kirk; scullies@hotmail.com
SCULLY, Mary; *1941* (See Olney, Mrs. Mary)
*SCURLOCK, Peggy J.; *1966* (See Johnson, Mrs. Peggy J.)
*SCURRY, Nancy M.; *1947* (See Minter, Mrs. Nancy M.)
SEABROOK, Rebecca Susan; *1978* (See Pitts, Mrs. Rebe Susan)
SEACORD, Ms. Elizabeth Gould; *1981* AB; Free-lance Photography; r: 225 W. 86 St., Apt. 704, New York, NY 100 212 799-6293; *Adam Feldman;* Iris Moore, Alexander; b: egseacord@aol.com
**SEAGER, Mrs. Caroline (Caroline Parrish); *1945* AB
SEAGLE, Keena Lynn; *1995* (See Thomas, Mrs. Keena Seagl
SEAKS, Mrs. Jane N. (Jane N. Lewis); *1970* AB; Preschool Tchr.; r: 2000 Brassfield Rd., Greensboro, NC 27410, 336 2 9048; Libby
SEALE, Mrs. Katherine L. (Katherine B. Litchfield); *1970* A Artistic Dir., Alabama Dance Theatre, 1018 Madison Ave., Mo gomery, AL 36104, 334 241-2590; r: 2082 Myrtlewood Dr., Mo gomery, AL 36111, 334 264-4886; *Turner;* Kate, Turner Jr.; adtdance1@aol.com
SEALS, Mrs. Mary (Mary Ely); *1958* ; r: 4023 Whitlow, Knoxv TN 37919, 865 523-7456
SEAMAN, Mrs. Elizabeth (Betsy) Duke (Elizabeth Etheridge Du *1959* AB; MAT Duke Univ.; Advisor, Charitable Funds, Ban America, POB 26688, Richmond, VA 23261, 804 788-2 r: 1536 Park Ave., Richmond, VA 23220, 804 355-8306; *Pe* P. Watson, Mary S. Sarkes, Katherine B.; r: betsyseaman@aol.com
**SEAMAN, Eugenia H.; *1945* (See Spear, Mrs. Eugenia H.)
**SEAMAN, Mrs. Florence (Florence Cann); *ACAD*
*SEAMAN, Gail; *1967* (See Ostermann, Mrs. Gail)

EAMAN, Margaret; *1951* (See Pinkos, Mrs. Margaret)
EAMAN, Suzanne; *1961* (See Berry, Mrs. Suzanne)
EAMANS, Mrs. Beverly (Beverly Benson); *1950*; Sculptor, Peabody & Arnold, 1 Beacon St., Boston, MA 02108; r: 10 Harbor View, Marblehead, MA 01945, 781 631-4549; *Donald;* Jennie, John
EAMANS, Mrs. Stella Mae (Stella Mae Renchard); *1967* AB; Housing Spec., Action, Inc.; r: 840 Hale St., Beverly, MA 01915, 978 922-1392
EARBY, Mrs. Muriel (Muriel MacLeod); *1924* BS
EARCY, Anne; *1938* (See Yoder, Mrs. Anne)
EARCY, Vera Morey; *1937* (See McGonigle, Mrs. Vera Morey)
EARLE, Mrs. Dain F. (Dain Fuller); *1950* AB; G.D. Searle & Co., Box 1045, Skokie, IL 60076, 847 982-8290; r: 19670 Beach Rd Unit 522-B, Jupiter, FL 33469, 561 746-3587
EARLE, Sally; *1949* (See Clarke, Mrs. Sally)
EARLES, Barbara; *1941* (See Parrett, Mrs. Barbara)
EARLES, Carol Lynn; *1982* (See Bohrer, Mrs. Carol Searles)
EARLES, Mrs. Susan Elizabeth (Susan Elizabeth Lord); *1979* AB; MS Georgia Inst. Technology; Software Engr., Tracor Corp., 1330 Davis Dr., Lorton, VA 22079, 703 690-6327; r: 709 Jones Creek Dr., Evans, GA 30809;
babybooh1@aol.com
EARS, Mrs. Barbara T. (Barbara T. Barnes); *1935*
EARS, Deborah A.; *1973* (See Wyndham, Mrs. Deborah A.)
EATON, Helen H.; *1933* (See Preston, Mrs. Helen H.)
EATON, Jane Gray; *1963* (See North, Ms. Jane Gray, LCSW)
EATON, Mary Leigh; *1931* (See Marston, Mrs. Mary Leigh)
EAVER, Charlotte; *1918* (See Paterson, Mrs. Charlotte)
EAWRIGHT, Mrs. Mimi (Mimi Garrard); *1958* BA; Dir./Choreographer/Videographer, Mimi Garrard Dance Co., 155 Wooster St., New York, NY 10012, 212 674-6868; r: same; *James;* Andrew;
mimimgdc@aol.com
EAY, Amanda Belle Ireland; *2004*; r: 4566 Pleasantview Dr., Patrick Spgs., VA 24133, 276 629-9322
EAY, Mrs. Cornelia (Cornelia Skinner); *1924*
EAY, Leisa Lynne; *1982* AB; MS Jacksonville State Univ.; Researcher, Wallace Tumor Institute, Univ. of Alabama at Birmingham, 1824 6th Ave. S W T I 686, Birmingham, AL 35294, 205 934-0036; r: 1509 Turtle Lake Dr., Birmingham, AL 35242;
leisaseay@hotmail.com
EBO, Mrs. Brandy Lorene (Brandy Lorene Wilson); *1998*; Payroll Supv, Central Arkansas Nursing Ctrs., Inc., 415 Rogers Ave., Ft. Smith, AR 72901, 479 783-4672; r: 1715 Plumbark Lend, Greenwood, AR 72936, 479 650-0772; Jarrett;
b: bsebo@cancinc.com
EBRELL, Emily; *1941* (See Lynch, Mrs. Emily)
EBRING, Bethel J.; *1967* (See Stannard, Ms. Bethel J.)
EBRING, Louise; *ACAD* (See McCalmont, Mrs. Louise)
EBRING, Milbrey; *1965* (See Raney, Mrs. Milbrey)
ECOR, Anne; *1980* AB; Art Dir., Media Arts Grp., Inc., New York, NY; r: 261 Broadway No 3B, New York, NY 10007, 212 964-5584;
asecor@digitalcounselny.com
ECORD, Patricia; *1953* (See Haas, Mrs. Patricia)
ECREST, Mrs. Helen (Helen Pratt); *1932* AB
EDDON, Amy Tingey; *1983* (See Leger, Mrs. Amy Tingey)
EDER, Ms. Katherine King; *1997* BA; AS; Ofc. Mgr., SoundView Technology Grp., 265 Franklin St., 10th Fl., Boston, MA 02110, 617 897-1561; r: 101 Summit Ave., Winthrop, MA 02152, 617 207-1053;
kkseder@comcast.net
EDGEWICK, Deborah; *ACAD* (See Williams, Mrs. Deborah)
EDGWICK, Mrs. Barbara B. (Barbara S. Bradshaw); *1956*; 14840 Hillbrook Dr., Chagrin Falls, OH 44022, 440 247-4565
EDGWICK, Dorothy E.; *1931*
EDWICK, Lesli Denise; *1994* (See Sedwick-Sheusi, Ms. Lesli)
EDWICK-SHEUSI, Ms. Lesli (Lesli Denise Sedwick); *1994* BA; MS Lynchburg Clg.; Couns./Coord./Therapist for VOCA Outpatient, Central VA Community Svcs., 2215 Langhorne Rd Ste. 202B, Lynchburg, VA 24501, 434 948-4831; r: 134 Howard Dr., Lynchburg, VA 24503, 434 386-0210; *Charles;* Caroline;
lesliss@hotmail.com
EE, Virginia; *1935* (See Losee, Mrs. Virginia)
EEBER, Mrs. Dorothea (Dorothea Paddock); *1929*
EEDS, Mrs. Marie (Marie Patterson); *1936*
EEDS, Marjorie E.; *ACAD* (See Fletcher, Mrs. Marjorie E.)

SEELING, Mrs. Carolyn Williams (Carolyn Sue Williams); *1977* AB; Intl. Business; r: 1022 Redtail Rd, Audubon, PA 19403, 610 635-1025; *Stephen Williams;* Justin, Sarah
***SEEMS**, Ms. Stephanie Lauren; *1999* BA
SEFELDT, Margaret C.; *1973* (See Wilson, Margaret S.)
SEGREST, Mrs. Amanda G. (Amanda G. Thrasher); *1971*; BA Univ. of Alabama; Tchr., Grissom HS; r: 19 Ledge View, Huntsville, AL 35802, 256 883-7081
SEGUIN, Ann B.; *1944* (See Britt, Mrs. Ann S.)
***SEIBELS**, Anne; *1947* (See Heroy, Mrs. Anne)
SEIBELS, Mrs. Frances (Frances Estes); *1945* AB; Homemaker; r: 75 Fairway Dr., Birmingham, AL 35213, 205 879-3941; *Henry Jr.;* Henry III, Katherine, Russell, Edmund, Frances Little;
ahmic@webtv.net
SEIBELS, Jule; *1968* (See Northup, Mrs. Jule Temple)
SEIBELS, Laetitia Kelly; *1941* (See Frothingham, Mrs. Laetitia Seibels)
****SEIBELS**, Mrs. Mary (Mary Page); *1932*
SEIDEL, Mrs. Sally H. (Sally H. Blalock); *1972*; Retired; r: POB 796, Carmichael, CA 95609, 916 359-3914; Emily
****SEIDLER**, Ruth H.; *1939*
SEIFERT, Elizabeth Lynn (Elizabeth Lynn Taylor); *1983* AB; JD Wake Forest Univ.; Dir., Public Policy Devel., GlaxoSmithKline, 5 Moore Dr., Research Triangle Park, NC 27709, 919 483-4037; r: 107 St. Brides Ct., Cary, NC 27511, 919 387-8843; *Mark;* Jennifer, Catherine, Sarah, Lydia, Peter;
ets50199@gsk.com
SEIGEL, Mrs. Jamie Ann (Jamie Ann Beard); *1980*; r: 2830 S Columbia Pl., Tulsa, OK 74114, 918 743-3402
SEILER, Cynthia Sue; *1976* (See Eister, Mrs. Cynthia Sue)
SEILER, Mrs. Margaret Gordon (Margaret Eleanor Gordon); *1944* AB; JD Univ. of Virginia; Retired Atty.; r: 4810 Stuart Ave., Richmond, VA 23226, 804 358-5034; *Robert;* Robert, Margaret, Louise;
seilerrss@aol.com
****SEILER**, Mrs. Mildred (Mildred Gribble); *1926*
SEILHEIMER, Mrs. Mary Lou (Mary Lou Morton); *1963* BA; r: Mount Sharon Rd, POB 511, Orange, VA 22960, 540 672-4774; *Charles;* Anne, Charles;
seilheimer@ns.gemlink.com
SEINA, Ms. Pamela Murray (Pamela Murray Stevens); *1977*; Stonehouse Publishing Co., 1508 Leavenworth St., Omaha, NE 68102, 402 341-7273; r: 315 S. 54th St., Omaha, NE 68132, 402 551-7373; Mia, A.J.;
r: psiena@stonehousegolf.com
****SEITER**, Mrs. Kathryn (Kathryn Graham); *1930*
SEITZ, Bonnie L.; *2001* BA; Asst. Dir./Alumnae Computer Svcs., Sweet Briar Clg., POB E, Sweet Briar, VA 24595, 434 381-6417; r: 734 Grandma's Hill Rd, Amherst, VA 24521, 434 946-7306; *Edward;* Susan, Donnie, Mark;
b: seitz@sbc.edu
***SEITZ**, Mrs. Caroline (Caroline Richardson); *1965* AB
SEITZ, Susan Annette; *2002* (See Jackson, Mrs. Susan Seitz)
***SEITZ**, Ms. Susanne; *1991*
***SELBERT**, Dorothy; *1938* (See Smith, Mrs. Dorothy)
****SELBY**, Juliet; *1925* (See Hill, Mrs. Juliet)
SELBY, Mrs. Paige Holmes; *1993* BA; MS Univ. of California, PhD Univ. of California; Trial Trng. Therapy, State of California, Dept. of Education, San Clemente, CA 92672, 949 515-6000; r: 131 Avenida Mateo, San Clemente, CA 92672; *Peter;*
pholmes-selby@mail.nmusd.k12.ca.us
SELBY, Ms. Sara D.; *1996* BA; Corporate Relations Dir., American Heart Assn., 222 Church St., Charlotte, NC 28202; r: 115 E. Park Ave. #424, Charlotte, NC 28203, 704 375-8864;
sara_selby@yahoo.com
***SELDEN**, Elizabeth; *1933* (See Stainbrook, Mrs. Elizabeth)
SELDEN, Mrs. Elizabeth Richardson (Elizabeth (Liz) Richardson Conway); *1977* AB; MBA Univ. of Alabama-Birmingham; Homemaker/Community Volunteer; r: 959 Linwood Rd., Birmingham, AL 35222, 205 592-2229; *A.;* Virginia I., Frances D.(Dru);
r: lizselden@aol.com
SELF, Mrs. Anne (Anne Darden); *1980*; BA Univ. of Texas In Austin; Human Resources, Quicksilver Resources Inc., 777 W Rosedale Ste. 300, Ft. Worth, TX 76104, 817 665-5000; r: 4841 Crestline Rd, Ft. Worth, TX 76107, 817 735-4245; *Robert;* Houston, Emily Anne, Haddy;
aself@qrinc.com
SELF, Rachel Leigh; *1999* (See Lanz, Ms. Rachel Leigh)

SELFE, Mrs. Andrea Denise (Andrea Denise Long); *1987* AB; Realtor, White & Co. Real Estate, POB 1786, Middleburg, VA 20118, 540 687-3700; r: same; *Brian;* J., Victoria; steepmeadows@aol.com

SELIG, Mrs. Helen (Helen Clemens); *1944*; r: 5555 Del Monte, No 405, Houston, TX 77056

*__SELKIRK__, Mary E.; *1937*

SELL, Kathryn (Kitty); *1959* (See Schlosberg, Mrs. Kathryn (Kitty))

**__SELLAR__, Georgena; *ACAD* (See Erck, Mrs. Georgena)

*__SELLARS__, Amanda Kathleen; *1981* (See Boiter, Mrs. Amanda Kathleen)

**__SELLARS__, Frances; *ACAD* (See Schneider, Mrs. Frances)

SELLARS, Mrs. Pamela D. (Pamela Grace Dickens); *1983* AB; r: 2621 Clide Ct., Oakton, VA 22124, 703 319-9236; *Duncan Sohpia;* Henry, Gavin; pamsellars@cox.net

SELLARS, Shari A.; *1979*; Support Analyst, Sunquest Info. Systs., Inc.; r: 17155 Old Ririe Hwy., Ririe, ID 83443, 208 538-5668

**__SELLERS__, Mrs. Caroline (Caroline Rudulph); *1946* BA

SELLERS, Ellen Rudulph; *1977* (See McDowell, Mrs. Ellen Sellers)

**__SELLERS__, Mrs. Katherine (Katherine Wilson); *1914*

SELLERS, Susan C.; *1971* (See Ewing, Mrs. Susan C.)

*__SELLIX__, Mrs. Isabel M. (Isabel M. Gardner); *1943*

**__SELLMAN__, Mrs. Elizabeth (Elizabeth Holtzman); *1926*

SELLMAN, Mrs. Sandra Compton (Sandra Lynn Compton); *1989* AB; MED Western Maryland Clg.; 1st Grade Tchr., Burtonsville Elem., 15516 OLd Columbia Pike, Burtonsville, MD 20866; r: 7617 Haines Ct., Laurel, MD 20707, 301 953-0395; *Neilson;* Alexandra; neil_sandy@hotmail.com

**__SELLS__, Mrs. Mary (Mary Krone); *1934*

SELLS, Sally Ann Dorothy; *1979* (See Bensur, Mrs. Sally Ann Sells)

**__SELSER__, Barbara C.; *1939*

*__SELVAGGIO__, Renee Christine; *1985*

SEMMES, Margaret Anne; *1961* (See Stavropoulos, Mrs. Margaret Anne)

SEMMES, Mimi; *1949* (See Dann, Mrs. Mimi Semmes)

*__SEMPLE__, Mrs. Florence (Florence Evans); *1955*

**__SEMPLE__, Mrs. Isabelle (Isabelle Neer); *1933*

SEMPLE, Mary M.; *1951* (See Riis, Mrs. Mary M.)

SENANAYAKE, Shantini; *1979* AB; MS Univ. Maryland, Clg. Park; Environ. Engr., State of MD/Dept. of Environ., POB 804, College Park, MD 20741; r: POB 1572, Bethesda, MD 20827; ssenanay@capaccess.org

*__SENCINDIVER__, Frances; *1932* (See Stewart, Mrs. Frances)

SENECAL, Megan Lee; *1999* (See Burton, Mrs. Megan Lee)

*__SENECAL__, Mrs. Sarah (Sarah Turpin); *1935* AB

**__SENEFF__, Mrs. Alice (Alice Hogg); *ACAD*

**__SENEY__, Mrs. Helen (Helen Harpster); *1925*

**__SENTER__, Mrs. Virginia (Virginia Mack); *1926* AB

*__SENTNER__, Joyce; *1948* (See Daly, Mrs. Joyce)

*__SENTZ__, Suzanne Louise; *1979*

*__SERGEANT__, Lucile; *1938* (See Leonard, Mrs. Lucile)

**__SERINI__, Mrs. Emma E. (Emma E. Krause); *ACAD*

**__SERODINO__, Mrs. Mary A. (Mary A. McDiarmid); *1929* AB

*__SEROKA__, Mrs. Elizabeth (Elizabeth Dew); *1960* AB

SERRANO, Ana Barbara; *1983* (See Black, Mrs. Ana Barbara)

SERVICE, Heather Corr; *1991* (See Clayton, Mrs. Heather Corr)

**__SESSIONS__, Mrs. Diane (Diane Stobert); *1947*

**__SESSIONS__, Mrs. Mary (Mary Lawrence); *1930* AB

SETT, Ms. Nandini; *1991* BS; Proj. Leader, www.indiaculture.org; r: Mukut Flat W/2, 22A Mandeville Gardens, Calcutta 700 019, India; nsett@hotmail.com

**__SETTER__, Mrs. Virginia (Virginia Kaake); *1927*

SETTLE, Mary Lee; *1940* (See Tazewell, Mrs. Mary Lee)

SETTLEMYER, Lynn A.; *1968* (See Arts, Ms. Lynn A.)

*__SETZER__, Ms. Erin Leigh; *2003*

SEVASTIANOVA, Dr. Victoria V.; *1994* BA; MA Univ. of Cincinnati, PhD Univ. of Virginia; Asst. Prof. of Russian, Dartmouth Clg./Univ. of Virginia; r: W. Lebanon, NH 03784; vvs3q@alumni.virginia.edu

SEVERNS, Mrs. Piper Allan (Susan Piper Allan); *1979* AB; JD Univ. Florida; Real Estate Attorney/Homemaker; r: 1414 Belle Vista Dr., Orlando, FL 32809, 407 856-0220; *Keith;* Annabel; pipermom2001@yahoo.com

SEVERSON, Ann Elizabeth; *1983*; r: 3146 Shoreline Ln., Arde Hls., MN 55112, 651 484-4697

*__SEWARD__, Lois; *1958* (See Kumpers, Mrs. Lois)

**__SEWARD__, Mrs. Ophelia (Ophelia Short); *1921*

SEWARD, Mrs. Sarah Elizabeth (Sarah Elizabeth Gerace *1993*; r: 100 8th Ave. Apt. 2E, Brooklyn, NY 11215

**__SEWARD__, Susan; *1955* (See Vick, Mrs. Susan)

SEWELL, Mrs. Anne Berlin (Anne Berlin Frierman); *1984* BA Retired; r: 216 Broadland Ct., Atlanta, GA 30342, 404 266-353 *Henry;* Henry, Berlin, Harrison, Emily Anne; afsewell@yahoo.com

**__SEWELL__, Mrs. Edna (Edna Sloan); *1920*

*__SEWELL__, Mrs. Patricia A. (Patricia A. Chumley); *1960*

SEXTON, Carol; *1963* (See Bradley, Mrs. Carol)

SEXTON, Mrs. Chantal Pirrone (Chantal Claire Pirrone); 1985 AB; Paralegal, Huff, Poole & Mahoney PC, 4705 Columbus D Virginia Bch., VA 23462, 757 552-6072; r: 2304 Mcnelly Ln Virginia Bch., VA 23456, 757 427-2050; *William;* William; r: sextons3@cox.net

**__SEXTON__, Elizabeth; *1927* (See Blackwell, Mrs. Elizabeth)

SEXTON, Jacqueline; *1940* (See Daley, Mrs. Jacqueline S.)

**__SEXTON__, Jamie; *ACAD* (See Holme, Mrs. Jamie)

**__SEXTON__, Lillian K.; *ACAD* (See Holmes, Mrs. Lillian K.)

SEXTON, Margaret Smith; *1977* (See Johnson, Mrs. Marga Smith)

**__SEXTON__, Mrs. Mary (Mary Speed); *1926*

SEXTON, Mary Joan; *1953* (See Jones, Mrs. Mary Joan)

SEXTON, Sallie Ann; *1978* (See McKenney, Mrs. Sallie Ann)

*__SEXTON__, Teresa Jean; *1981* AB

SEYFARTH, Ms. Sara; *1999* BS; MS E MI Univ.; Inst Dept. English, E. MI Univ., Ypsilanti, MI 48197; r: 496 Redman Rd Milan, MI 48160, 734 439-1703

SEYMOUR, Cathryn Smythe; *1973* (See Dorsey, Mrs. Cath Smythe)

SEYMOUR, Mrs. Jack M., Jr. (Marshall L. Metcalf); *1964* AB; Stanford Univ.; Docent, Natl. Museum of Asian Art, Smithson Institution, Washington, DC 20560; r: 3425 N. Randolph S Arlington, VA 22207

*__SEYMOUR__, Louise Avonia; *1984*

SHABBIR, Heena; *2005*; Student, American Univ.; r: 10011 Park Royal Dr., Great Falls, VA 22066, 703 757-7583; xena1441@aol.com

**__SHACKELFORD__, Mrs. Carla (Carla Sloan); *ACAD*

*__SHACKELFORD__, Edith P.; *1936* (See Eddy, Mrs. Edith P.)

SHACKELFORD, Lisabeth L.; *1981* (See Metzler, Mrs. Lisab L.)

SHACKELFORD, Mrs. Meade; *1931*; r: 27 Clark Rd., Richmo VA 23226, 804 358-4275

SHACKELFORD, Virginia; *1947* (See Poindexter, Mrs. Virgini

*__SHACKLEFORD__, Cecile; *1977*

*__SHACOCHIS__, Mrs. Linda Susan (Linda Susan Messer); *1972*

**__SHADE__, Mrs. Ethelwyn P. (Ethelwyn P. Clarkson); *1923*

**__SHAFER__, Mrs. Ann (Ann Horak); *1964* AB

SHAFER, Cannie Crysler (Cannie Godwin Crysler); *1978* B MA Villanova Univ.; Head, Lower Sch. at Devon, Episco Acad., 905 S. Waterloo Rd., Devon, PA 19333, 610 293-08 r: 311 Grays Ln., Haverford, PA 19041, 610 642-6908; *Edw* Blake, Frances; cshafer@ea1785.org

**__SHAFER__, Marguerite; *ACAD* (See Odom, Mrs. Marguerite)

**__SHAFER__, Marion; *1921* (See Wadhams, Mrs. Marion)

*__SHAFER__, Stephanie Delphine; *1989*

SHAFFER, Carolyn; *1982* (See Lorrens, Mrs. Carolyn)

SHAFFER, Mrs. Harriet (Harriet Houston); *1964* BA; Busine Devel., The Carlisle Collection, 16 E. 52nd St., New York, r: 2490 Woodward Way NW, Atlanta, GA 30305, 404 352-5 Charles, Caroline, Harriet (Emi)

**__SHAFFER__, Mrs. Martha (Martha Falk); *1922*

*__SHAFFER__, Mary Katherine; *1937* (See Hardy, Mrs. M Katherine)

SHAFFER, Monica; *1978* (See Karo, Mrs. Monica)

SHAFI, Mrs. Natasha (Natasha Alam); *1999* BA; MS Colum Univ.; Sessions Asst. Patient, Sloan-Kettering Hosp.; r: 12 Kensington Church Walk, London W84NB, England; natasha_alam@hotmail.com

HAH, Mrs. Dayna C. (Dayna C. Kinnard); *1970* AB; JD Georgetown Univ.; Assoc. Gen. Counsel, US Gen. Acctg. Ofc., 441 G St. NW, Washington, DC 20548; r: 11904 Gainsborough Rd., Potomac, MD 20854; *Mowahid;*
b: shahd@gao.gov

HAHEEN, Kimberly Diane; *1996* (See White, Mrs. Kimberly Diane)

HAKOOR, Mrs. Lisa Suzanne (Lisa Suzanne Miller); *1986* AB; r: 10047 Blackburn Rd., Ventura, CA 93004, 805 650-9646

HALLENBERGER, Sara; *1932* (See Brown, Sara Shallenberger)

HAMAN, Ms. Susan Clover; *1991*

HAMBAUGH, Jeannette; *1933* (See Elliott, Mrs. Jeannette)

HAMBERG, Alicia Elizabeth; *2005* ; r: 6356 Kings Knoll Rd, Grand Blanc, MI 48439;
drocki0000@aol.com

HAMER, Ethel; *1935* (See Lamkin, Mrs. Ethel)

HANAHAN, Ms. Sharon Elizabeth (Sharon Elizabeth Booth); *1985*, 1986 BA; MA Harvard Univ.; Sr. Math Curriculum Developer, Jason Fndn. for Educ., 11 Second Ave., Needham Hts., MA 02494, 919 781-2321; r: 2633 Lakeview Dr., Raleigh, NC 27609, 919 782-7444; Tate, Caitlyn;
r: sherryshanahan@msn.com

HAND, Barbara C.; *1913*

HANDRICK, Ms. Pamela (Pamela Leary); *1966* AB; r: 613 Neilson St., Berkeley, CA 94707, 510 527-6819

HANDS, Mrs. Elizabeth W. (Elizabeth W. Jones); *1928* AB

HANE, Mrs. Lyle Christine; *1979*

HANER, Helen M.; *1928* (See Banks, Mrs. Helen M.)

HANER, Judith M.; *1971*

HANKS, Elizabeth Lynn; *1985* ; r: 1634 Fitzgerald Ln., Alexandria, VA 22302, 703 379-6107

HANKS, Kelly Lynne; *1989* (See Burrow, Mrs. Kelly Lynne)

HANLEY, Marian; *1944* (See Jacobs, Mrs. Marian)

HANNON, Mrs. Carolyn P. (Carolyn P. Damp); *1953*

HANNON, Colleen A.; *1974* (See Robertson, Mrs. Colleen A.)

HANNON, Ms. Cynthia Lynn; *1982* BA; Asst. Organist & Choir Dir., St. Andrew's Episcopal Church, 2105 W. Market St., Greensboro, NC 27403, 336 275-1651; r: 1208 W. Market St., Greensboro, NC 27403; David, James

HANNON, Mrs. Eleanor (Eleanor Bosworth); *1947* BA

HANNON, Janet M.; *1943*

HANNON, Mrs. Julia W. (Julia W. Richardson); *1950*

HANNON, Mrs. Katherine (Katherine Broughton); *1936*

HANNON, Patricia L.; *1974* ; BS Univ. Florida, MAPA Univ. Texas Austin; r: POB 367, Lake Oswego, OR 97034, 503 699-8423; Katie, Scott

HANNON, Mrs. Tracy Leigh (Tracy Leigh Tigerman); *1988* BA; MED Lesley Clg.; Tchr., Brookneal Elem. Sch., 133 Charlotte St., Brookneal, VA 24528, 434 376-2042; r: 604 Lynchburg Ave., Brookneal, VA 24528, 434 376-4768; *John;* Ryan, Kaitlyn;
: tigerson32@hotmail.com

HANNONHOUSE, Frances; *1956* (See Clardy, Mrs. Frances S.)

HANNONHOUSE, Kathryn Hearne; *1986* (See Huffman, Mrs. Kathryn Hearne)

HAPARD, Sally Ann; *1982* (See Peek, Mrs. Sally Ann)

HAPIRA, Phyllis M.; *1971* (See Speed, Mrs. Phyllis M.)

HAPIRO, Mrs. Lisa Brundage (Lisa Jane Brundage); *1977* AB; MARC Univ. Virginia; Arch./Owner, Archi-Techniques Inc., 999 Waterside Dr., Ste. 1206, Norfolk, VA 23510, 757 624-1311; : 4004 Atlantic Ave., Unit 410, Virginia Bch., VA 23451, 757 437-1520; *Rand;* Shane, Jared;
isabshap@earthlink.net

HAPLEIGH, Mrs. Virginia (Virginia Muhlhauser); *1925*

HARADIN, Mrs. Ruth Anne (Ruth Anne Fernley); *1960*

HARKEY, Patricia A.; *1972* (See Brooks, Ms. Patricia S.)

HARLAND, Mrs. Elizabeth Harkness (Elizabeth Harkness Hutchins); *1961* ; BA Univ. of North Carolina; Retired; r: 1724 Aberdeen Cir., Crofton, MD 21114, 301 858-1513; *Jean;*
hefroghall@att.net

HARMA, Ms. Chhavi; *2000* BS

HARMA, Ms. Janeen K.; *1996* BS; Texas A&M Univ. Clg. Sta.; Grad. Student, Texas A&M Univ., Dept. of Industrial Engrg., College Sta., TX; r: 800 Marion Pugh Dr. Apt. 1209, College Sta., TX 77840, 979 324-8719;
: janeen_sharma@hotmail.com

HARMA, Ms. Shweta; *2001* BS; r: 5100 Parklawn Ter. No 201, Rockville, MD 20852, 301 468-0868

SHARMAN, Mrs. Elizabeth Cahill (Elizabeth Benedict Cahill); *1984* AB; Homemaker; r: 3 Clarendon Rd., Birmingham, AL 35213, 205 870-8811; *Jack;* Mathilde, Jackson;
sharman7@bellsouth.net

SHARP, Beverley; *1965* (See Amberg, Mrs. Beverley)

***SHARP**, Debra; *1975* (See Cooper, Mrs. Debra)

SHARP, Evalena; *1948* (See Vidal, Dr. Evalena Sharp)

SHARP, Gertrude; *1958* (See Caldwell, Mrs. Gertrude)

****SHARP**, Jeannette M.; *ACAD*

SHARP, Josephine; *1952* (See Blaasvaer, Mrs. Josephine)

SHARP, Mrs. Katherine (Katherine Street); *1947* BA; Pres. & Treas., Customart, 9180 Hester Beasley Rd., Nashville, TN 37221, 615 646-8725; r: same; *Alfred;* Alfred, Thomas, Louise;
r: kate918@bellsouth.net

SHARP, Katherine Beth; *1980* (See Sharp-Belle, Mrs. Katherine Beth)

***SHARP**, Louise; *1976* (See Reagan, Mrs. Louise)

SHARP, Margaret E.; *1970* (See Howell, Mrs. Margaret E.)

SHARP, Mrs. Rose Mary (Rose Mary Smith); *1967* ; Painter; r: 403 Princeton Way, Atlanta, GA 30307, 404 248-0860

SHARP, Sarah; *1956* (See Taylor, Mrs. Sarah)

SHARP, Sophia F.; *1974* ; r: Box 944, Nags Head, NC 27959

SHARP-BELLE, Mrs. Katherine Beth (Katherine Beth Sharp); *1980* ; Atty.; r: 2237 Warrenville Ave., Wheaton, IL 60187, 630 871-0466; *John;* Jess, Jake;
katebelle@comcast.net

****SHARPE**, Caroline; *1919* (See Sanders, Mrs. Caroline)

SHARPE, Mrs. Enid (Enid Winkelman); *1957* ; BA Case Western Mathers Clg.; Homemaker; r: 47 Twin Oaks Rd, Akron, OH 44313, 330 865-5778; *Elbert P. (Dec);* James B. (Dec), John S., Thomas E., Richard

****SHARPE**, Joan; *1952* (See Metzinger, Mrs. Joan)

SHARPE, Mrs. Mary Cowell (Mary Jane Cowell); *1979* AB; Internet Sales Mgr., Anderson Publishing, Nantucket, MA; r: POB 605, Nantucket, MA 02554, 508 325-7221; *David;*
maryjcowell@comcast.net

SHARPES, Ms. Stacy Lee; *1998* BA; BS Shepherd Clg.; Acct., Linton, Shafer & Co.; r: POB 2004, Shepherdstown, WV 25443, 304 262-8669; *Joshua Adamo;*
ssharpes@lscpa.com

SHARPLES, Ms. Andrea A.; *1992* BA; Cnslt., Booz Allen & Hamilton Firm, Mc Lean, VA; r: 3503 Riviera St., Temple Hills, MD 20748;
menpud@hotmail.com

SHARPSTONE, Mrs. Valerie Jane (Valerie Jane Kernohan); *1984* AB; r: 89 Colfax Rd., Skillman, NJ 08558

****SHARRER**, Mrs. Madeleine (Madeleine Sachs); *ACAD*

SHARRETT, Sally; *1962* (See Perryman, Mrs. Sally)

SHARRETTS, Ms. Andrea Lynn; *1999* BA; JD Univ. Cincinnati; Student Bar Examiner; r: POB 263, Laughlintown, PA 15655, 724 238-0308;
sharretts@al@hotmail.com

****SHASHY**, Mrs. Nancy (Nancy Scott); *1944*

****SHAVER**, Mrs. Eugenia (Eugenia Hafner); *1916*

***SHAVER**, Mrs. Frances (Frances Reid); *1935*

SHAVER, Mrs. Sarah (Sarah Moorman); *1935* ; r: 422 Locust Ave. SE, Huntsville, AL 35801, 256 534-8563

SHAVER, Mrs. Suzanne Elizabeth (Suzanne Elizabeth Belton); *1981* ; BSN Texas Christian Univ.; RN, Pediatric Inactive; r: 4205 Ledgeview Rd., Ft. Worth, TX 76109; *James (Jim);* Zachary, Andrew, Isabella, Alexander;
r: suzanneswest@aol.com

SHAVO, Mrs. Mary Jo (Mary Jo Haydanek); *1979* AB; JD Villanova Univ.; Atty.; r: 106 Applegate Dr., West Chester, PA 19382, 610 430-0817; *Christopher;* Sarah, Julia;
ladymj0809@aol.com

SHAW, Beverly Britton (Beverly B. Rudolph); *1978* ; BS Montana State Univ.; Commercial Designer, Rudolph Corp., 205B Regent Dr., Winston-Salem, NC 27103, 336 659-2980; r: 4550 Chinaberry Ln., Winston-Salem, NC 27106, 336 922-5110

****SHAW**, Mrs. Caroline (Caroline Sauls); *1958* BA

***SHAW**, Mrs. Carroll Tobey (Carroll Tobey Gilmore); *1972* AB

***SHAW**, Elizabeth Benedict; *1989*

SHAW, Elizabeth MacKenzie; *1989* AB; r: 3 Hitchcock Cir., Simsbury, CT 06070, 860 658-6879

***SHAW**, Elizabeth Virginia; *1974* (See Khandke, Ms. Elizabeth Virginia)

****SHAW**, Mrs. Gaille (Gaille Griffith); *1947*

**SHAW, Harriet T.; *1937* (See McCurdy, Mrs. Harriet T.)
SHAW, Helen A., PhD (Helen S. Anderson); *1963*; BA Smith Clg., PhD Rice Univ.; Sr. Telecommunications Policy Advisor, Natl. Telecommunications & Inf. Admin., US Dept. of Commerce, Washington, DC 20230, 202 482-2333; r: 3555 Hamlet Pl., Chevy Chase, MD 20815, 301 652-5237; *John;* b: hshaw@ntia.doc.gov
SHAW, Jean; *1965* (See Byrne, Mrs. Jean)
SHAW, Mrs. Joan Treacy (Joan Treacy Markey); *1976*, 1977 AB; r: 1010 Farmington Ln., Atlanta, GA 30319, 404 848-0970
SHAW, Josephine S.; *1970* (See Robinson, Mrs. Josephine S.)
SHAW, Katharine B.; *1952* (See Minton, Mrs. Katharine B.)
SHAW, Lucinda; *1953* (See Sangree, Ms. Lucinda)
SHAW, Mrs. Margaret (Margaret Hobbs); *1954* AB; Retired; r: 3370 10th St. N Apt. #1302, Naples, FL 34103, 239 403-0663; Margaret, Sally, Edward; r: peggyshaw@webtv.net
SHAW, Mrs. Marion (Marion Webb); *1941*; Real Estate Broker, Houlihan-Lawrence Inc., Bedford, NY 10506, 914 234-9099; r: 14 Ambler Farm Rd., Bedford, NY 10506, 914 234-7069; Barclay, Gregory
SHAW, Mary; *1957* (See Parker, Mrs. Mary)
SHAW, Mrs. Mary Allison (Mary Allison Halliday); *1988* AB; Educ., Bethlehem Community Preschool, 925 Balour Dr., Encinitas, CA 92024, 760 753-2471; r: 3417 Lone Hill Ln., Encinitas, CA 92024, 858 759-4036; *Bradley;* John, Michael, Kevin; bradandmary@shawfamily.net
SHAW, Mrs. Mary MacKenzie (Mary Edith MacKenzie); *1961*, 1962 AB; Dir.-Compliance Retired, CIGNA Corp.; r: POB 1361, N. Eastham, MA 02651, 508 255-9049; *James;* Elizabeth, James, Ian; jshaw850@attbi.com
**SHAW, Mrs. Mary Virginia (Mary Virginia Crabbs); *1920* AB
SHAW, Shirley; *1941* (See Daniel, Mrs. Shirley)
*SHAW, Mrs. Susan E. (Susan E. Crandall); *1971*
*SHAW, Sylvia; *1949* (See Blount, Mrs. Sylvia)
*SHAW, Mrs. Tamara Lynn (Tamara Lynn Wright); *1986*
*SHAW, Mrs. Toni Christina (Toni Christina Cabble); *1977*
**SHAW, Mrs. Virginia (Virginia Austin); *1932*
SHAY, Mrs. Esther C. (Esther Cunningham); *1945* AB; Retired; Volunteer; r: Parker Ridge, 22 Ledge Rd #69, Blue Hill, ME 04614, 207 374-3835; *Robert P. (Dec);* Robert, Warren, Stephen
SHAY, Laurel Amber; *1998* (See Birdsall, Mrs. Laurel Amber)
SHAYLER, Stella E.; *1921*
SHEA, Mrs. Frances (Frances Bogle); *1937*
SHEA, Ms. Pamella Radford; *1992*; BA George Mason Univ.; Public Relations; r: 617 N. Wakefield St., Arlington, VA 22203
SHEAFF, Virginia; *1952* (See Liddel, Mrs. Virginia)
SHEAHAN, Kathleen B.; *1966* (See Reid, Mrs. Kathleen S.)
*SHEARER, Mrs. Annie G. (Annie G. Tinsley); *1939*
**SHEARER, Mrs. Elizabeth (Elizabeth Campbell); *1943* AB
SHEARIN, Mrs. Mary Ellen (Mary Ellen Dragas); *1985* BA; r: 3664 Landstown Rd., Virginia Bch., VA 23456, 757 427-7007; Taylor
SHEARMAN, Esther; *1930* (See Gray, Mrs. Esther)
SHEEDY, Mrs. Dorothy (Dorothy Skinner); *ACAD*
SHEEDY, Mrs. Lois (Lois Zeehandelaar); *1917*
SHEEHAN, Elizabeth Mae; *1986* (See Hamrick, Mrs. Elizabeth Sheehan)
SHEEHAN, Mrs. Jane (Jane Russo); *1952* BA; r: 600 S. Main St., Mansfield, MA 02048, 508 339-6209; *Richard;* Elizabeth, Mary, Richard, Carolyn, Diana; dqjane@aol.com
SHEEHAN, Mrs. Margaret Haley (Margaret Marie Haley); *1977* AB; Homemaker; r: 3239 S. Detroit St., Denver, CO 80210, 303 691-2752; *Christopher;* Mary Helen, Juliana, Katherine, Christopher; sheehanfampc@yahoo.com
*SHEEHY, Patricia Lorraine; *1983* AB
SHEEKS, Mrs. Burney (Burney Parrott); *1955*; Wardrobe Cnslt., Doncaster; r: 6180 Lambert Ln., El Dorado, CA 95623, 530 295-8020; *Joseph;* Windsor, Ashley, Jennie, Paul
SHEETS, Elizabeth Susanne; *1982* (See Reed, Mrs. Elizabeth Sheets)
SHEETS, Joan (Jan) A.; *1969* (See Jones, Mrs. Jan S.)
SHEETZ, Andrea Leigh; *1998* (See McCarney, Mrs. Andrea Leigh)
SHEETZ, Ms. Brooke Fleming; *2001*; r: 4516 Lauderdale Ave., Virginia Bch., VA 23455, 757 460-4889
SHEFFIELD, Anne; *1954* (See Hale, Mrs. Anne Sheffield)
SHEFFIELD, Candace E.; *1973* (See Neilson, Mrs. Candace S.
SHEFFIELD, Margaret; *1948* (See Martin, Mrs. Margaret S.)
SHEFFIELD, Sarah; *1920* (See Ramspeck, Mrs. Sarah)
SHEINBAUM, Ms. Britt Klimberg; *1998* BA; Free-lance Writer; r: 131 Waverly Ave. Apt. 4, Brooklyn, NY 11205, 718 422-1499; bsheinbaum@yahoo.com
SHEINMAN, Harriet; *1968*; r: 30 E. 62nd St., New York, N 10021
SHELBURNE, Mrs. Louise (Louise Hesson); *1944* BA; Retired; r: 159 Lakeshore Dr., Asheville, NC 28804, 828 253-591 *Robert;* Anne, Robert Jr., Frances; lhshelburne@aol.com
SHELBY, Mrs. Yenti (Yenti Slater); *1927*
*SHELDON, Ann; *1951* (See Taylor, Mrs. Ann)
SHELDON, Mrs. Kathleen (Kathleen Tyler); *1959* AB; Union Theological Seminary; Retired; r: Summerford, Summerford, N Canada A0G 4E0, 709 629-3261; *John;* Brian, Anne; ksheldon@nf.sympatico.ca
SHELDON, Mabel; *1942* (See Francis, Mrs. Mabel)
SHELDON, Ruth; *ACAD* (See Minty, Mrs. Ruth)
SHELDON, Sybil F.; *ACAD*
SHELLY, Dale; *1972* (See Graham, Mrs. Dale Shelly)
SHELNUTT, Mrs. Martha (Martha Budd); *1947*; Sales, Ca Doubet Jewelers, 3801 Kennett Pike, Greenville, DE 19807, 3 888-2991; r: 2401 Pennsylvania Ave., Apt. 711, Wilmington, D 19806, 302 654-9882; Ann Barry, Jane Button, Barbara Bolend Sarah Plasha; mbshelnutt@mindspring.com
SHELTON, Mrs. Bertie (Bertie Camp); *ACAD*
SHELTON, Mrs. Elizabeth (Elizabeth Colley); *1941*; Retired Social Worker; r: 3750 Peachtree Rd. NE, #320, Atlanta, G 30319, 404 231-7320; *Charles (Dec);* Charles, Colley, Ed
SHELTON, Elizabeth (Buffy) A.; *1975* (See Smolens, M Elizabeth (Buffy) S., RN)
SHELTON, Jane; *1936* (See Bowers, Mrs. Jane)
SHELTON, Mary; *1923* (See MacMillan, Mrs. Mary)
SHELTON, Mary; *1929* (See Clark, Mrs. Mary)
SHELTON, Phyllis Reed; *1979* (See Higginbotham, Mrs. Phy Shelton)
*SHELTON, Stacy Lane; *1989* (See Poe, Mrs. Stacy Lane)
SHELTON, Sudie; *1956* (See Moseley, Mrs. Mary)
SHELTON, Ms. Susan Alicia; *1998*; r: POB 145, Mounta Home, TX 78058
SHELTON, Mrs. Virginia (Virginia Dunlap); *1953* BA
SHELTON, Mrs. Virginia (Virginia Whitaker); *1945* AB
SHENEHON, Clare; *ACAD* (See Boyd, Mrs. Clare)
SHENEHON, Katherine; *1922* (See Child, Mrs. Katherine)
SHENK, Mrs. Orla (Orla Washabaugh); *1931*
SHENOY, Lalita H.; *1970* (See Waterman, Mrs. Lalita H.)
SHEPARD, Abigail; *1933* (See Bean, Mrs. Abigail)
SHEPARD, Mrs. Anne (Anne Dismukes); *1962*; r: 201 Vass Point Dr., St. Simons Island, GA 31522, 912 638-6003
*SHEPARD, Mrs. Dorothy (Dorothy Mayher); *1959* AB
SHEPARD, Mrs. Jackson (Rebecca Patton); *1963*; BA Fairle Dickinson Univ.; Retired, Human Resources Manager; r: Fol Hollow, 540 Jockey Hollow Rd., Morristown, NJ 07960, 973 5 5051; *Jackson;* Leigh, Richard, Kristin; nexus789@aol.com
SHEPARD, Mrs. Margaret (Margaret Green); *1927* AB
SHEPARD, Mrs. Nancy (Nancy Anderson); 1955 BA; Real Est Sales Assoc., Eichler & Moffly Inc., 97 Bethlehem Pike, Philad phia, PA 19118, 215 248-4050; r: 2 Tally Ho Ln., Blue Bell, 19422, 215 793-9189; John, Mary; shepnan@aol.com
*SHEPHERD, Dr. Adrienne A. (Adrienne A. Hall); *1968*
SHEPHERD, Anne H.; *1928* (See Lewis, Mrs. Anne H.)
SHEPHERD, Mrs. Claudia (Claudia Dewolf); *1935* AB
SHEPHERD, Mrs. Cotten (Cotten Skinner); *1933* AB
SHEPHERD, Mrs. Diane (Diane Dietrich); *1950*; BS Geor Washington Univ.; Retired; r: 1218 Via Barranca, La Jolla, 92037, 858 459-4851
SHEPHERD, Mrs. Elizabeth (Elizabeth Green); *1914* AB
SHEPHERD, Elizabeth T.; *1943* (See Scott, Mrs. Elizab Shepherd)
SHEPHERD, Mrs. Frances Beach (Frances Beach Bell); 195 AB; Retired; r: 104 Pine Ridge Cir., Birmingham, AL 35213, 879-8418; *James;* Jim, Margaret

HEPHERD, Helen; *1920* (See King, Mrs. Helen)
HEPHERD, Mrs. Janet Lynn (Janet Lynn Lewis); *1984* BA; BA; r: 1765 Brandon Hall Dr., Atlanta, GA 30350, 770 512-7041; Jon;
janetlshepherd@yahoo.com
HEPHERD, Lilias; *1922* (See Williamson, Mrs. Lilias)
HEPHERD, Mrs. Lola Steele (Lola Pauline Steele); *1950* AB; r: 75 Deer Dr., Lexington, VA 24450, 540 463-6466; *Wilson;* Sallie, Virginia;
shepl@adelphia.net
HEPHERD, Mrs. Margaret (Margaret Weimer); *1938* AB
HEPHERD, Marjorie H.; *1926* AB
HEPHERD, Mary L.; *1929* (See Bradish, Mrs. Mary L.)
HEPHERD, Mrs. Sarah (Sally) (Sarah (Sally) Thorndike); *1971*; BA George Washington Univ.; Exec. Dir./Farmer, Kanawha Cnty. Solid Waste Authority, Charleston, WV; r: 123 Allen Rte., Sissonville, WV 25320, 304 988-1717; *Walton;* Jane, Chris, Lida;
r: shepherdsally@hotmail.com
HEPHERD, Virginia Tunstall; *1977* AB; Virginia Wildlife Magazine, 4010 W. Broad St., Richmond, VA 23230, 804 367-1146; r: 1707 Devers Rd., Richmond, VA 23226
HEPPARD, Adela D.; *1929* (See Nash, Mrs. Adela D.)
HEPPARD, Bettie S.; *1954* (See Banks, Dr. Bettie S.)
HEPPARD, Ciara Alexis; *2005*; Operations Mgr., Bluegreen Vacations, 952 852-7202; r: 7515 17th Ave. S, Richfield, MN 55423;
csheppar@utk.edu
HEPPARD, Janet Kay; *1975* (See Kelleher, Mrs. Janet Sheppard)
HEPPARD, Mrs. Nancy L. (Nancy L. Mayer); *1957*; r: 4417 Northside Pkwy. NW #163, Atlanta, GA 30327
HEPPERD, Dolores; *1950* (See Cancelmo, Mrs. Dolores)
HER, Ms. Elizabeth Ann; *1985*; Owner, DesignWorks; r: 370 John Weaver Rd, Columbus, NC 28722, 828 863-0531;
esher2@aol.com
HER, Melinda Diane; *1988* BA; Language Teacher; r: 370 John Weaver Rd, Columbus, NC 28722, 828 863-0532;
: melsher2@aol.com
HERBAHN, Mrs. Joan H. (Joan H. Peck); *1954*
HERDAHL, Mrs. Margaret (Margaret Freeman); *1925*
HERER, Ann N.; *1957* (See Paddock, Mrs. Ann N.)
HERER, Mrs. Mary (Mary MacKintosh); *1939* AB
HERET, Mrs. Mary Ames (Mary Ames Booker); *1982* BA; MA Univ. of Delaware; Museum Curator, Battleship North Carolina, Wilmington, NC, 910 251-5797; r: 5104 Mako Dr., Wilmington, NC 28409, 910 392-9069; *Daniel;*
nasheret@ec.rr.com
HERFY, Grace Janelle; *1972* (See Straszheim, Ms. Grace Janelle, Esq.)
HERIDAN, Mrs. Alice D. (Alice Dulaney); *1949*; Real Estate, All South Realty, Inc., 3090 S. Third St., Jacksonville Bch., FL 32250, 904 241-4141; r: 804 Second St., Neptune Bch., FL 32266, 904 246-1206; Kathryn S., Leo D., Cobb D., Alice Virginia, William R.;
www.allsouthrealty.com
HERIDAN, Frances; *1947*
HERIDAN, Mrs. Jeannette (Jeannette Kidd); *1922*
HERIDAN, Kathryn L.; *1972* (See Hutchinson, Mrs. Kathryn L.)
HERIDAN, Mrs. Marguerite (Marguerite Stephens); *1934*; Retired/Homemaker; r: 15 Sussex Ct., Seaford, DE 19973, 302 628-4851; *Robert (Dec);* Susan B., Richard S., Frances B.
HERIDAN, Mary R.; *1947*
HERIS, Christine E.; *1973* (See Wood, Mrs. Christine S.)
HERK, Elizabeth; *1937* (See Prince, Mrs. Elizabeth)
HERLOCK, Laurene Ann; *1974*; BA George Washington Univ., London Acad. of Arts; Candidate Member, American Society of Appraisers, Bethesda, MD 20816, 301 320-9277; r: 4833 Sangamore Rd., Bethesda, MD 20816, 301 320-9277;
: lsherlock@starpower.net
HERMAN, Mrs. Agnes (Agnes Bull); *1954*
HERMAN, Amy Hamrick; *2001* BA; MFA NYU, MFA; Dance Instr., NYC Public Sch. Syst.; r: 99 John St. Apt. 222, New York, NY 10038;
wheressherman@hotmail.com
HERMAN, Mrs. Dorothy; *1930*
HERMAN, Eleanore L.; *1946* (See Sorensen, Mrs. Eleanore L.)
HERMAN, Janet; *1950* (See Coller, Mrs. Janet)
HERMAN, Mrs. May V. (May V. Jennings); *1923*
HERMAN, Phyllis; *1942* (See Barnes, Mrs. Phyllis)

SHERMAN, Theda; *1932* (See Newlin, Mrs. Theda)
SHERRARD, Ms. Stephanie Francesca; *2001* BA; AA; Claims Adjuster, Allstate; r: 2625 N. Meridian St. #602, Indianapolis, IN 46208, 317 923-5702;
clcpr@allstate.com
SHERRILL, Mrs. Jane (Jane Thompson); *1945*
SHERRILL, Nancy W.; *1927* (See Moses, Mrs. Nancy W.)
SHERRY, Suzanne Cover; *1986* (See Lee, Mrs. Suzanne Sherry)
SHERWOOD, Christine J.; *1973* (See Warner, Mrs. Christine(Chris) S.)
SHERWOOD, Mrs. Jean (Jean Tubby); *1964*; r: 17311 Buehler Rd., Olney, MD 20832, 301 774-4988
SHERWOOD, Mrs. Mary K. (Mary K. Alexander); *1953*; BS Univ. of TX; Retired Real Estate Broker; r: 335 Tynebridge Ln., Houston, TX 77024, 713 782-4068
SHESHUNOFF, Mrs. Verita (Verita Korth); *1967*
SHETTLE, Heather Margaret; *1988* (See Witherspoon, Ms. Heather Margaret)
SHETTLE, Mrs. Renee W. (Renee M. Wellford); *1972*; BA Univ. of DE, JD Temple Univ. PA; r: 808 Beverly Ln., Pocomoke City, MD 21851, 410 957-1549
SHIDELER, Mrs. Louise (Louise Evans); *1922* AB
*SHIDLER, Lilian S.; *1932*
SHIDLER, Madelon; *1921* (See Olney, Mrs. Madelon)
SHIDLER, Mary; *1928* (See Olney, Mrs. Mary)
SHIELDS, Barbara; *1955* (See Best, Mrs. Barbara)
SHIELDS, Ms. Christiana Dawn; *2000* BA; Computer Programmer, Interactive Devel. Grp.; r: 125 Foreston Manor Dr., Madison Hts., VA 24572, 434 929-6786;
shields00@sbc.edu
SHIELDS, Mrs. Dorothy (Dorothy Wyatt); *1958* AB; MA Uva; Community Work/Retired/Guid. Couns.; r: 907 N 26th St., Apt. D, Richmond, VA 23223, 804 648-1455; Sarah, Carter, Julia, Wyatt;
r: pooginsw@msn.com
SHIELDS, Mrs. Johanna N. (Johanna M. Nicol); *1964*; MA Univ. of Alabama, PhD Univ. of Alabama; Prof. Emerita of History, Univ. of Alabama In Huntsville, 256 824-2578; r: 2219 Georgian Dr. SE, Huntsville, AL 35801, 256 533-0674; *Nicholas;* Anna M., Katherine S.;
shieldsj@email.uah.edu
SHIELDS, Julia; *1962* BA; MA Univ. of Virginia; Retired; r: 1705 Concord Dr., Charlottesville, VA 22901, 434 293-2751;
habija@aol.com
SHIELDS, Mrs. Kristin Anne (Kristin Anne James); *1991*, 1992 BA; Environ. Prog. Mgr., Tetra Tech, 10306 Eaton Pl. Ste. 340, Fairfax, VA 22030, 703 385-6000; r: 42841 Chesterton St., Ashburn, VA 20147, 703 723-0568; *Gregory;* Thacher;
shielkr@tetratech-ffx.com
*SHIELDS, Maria Marguerite; *1976* (See Duke, Mrs. Maria (Meg) Marguerite)
SHIELDS, Mrs. Mildred (Mildred Wagner); *ACAD*
SHIELDS, Virginia S.; *1972* (See White, Mrs. Virginia S.)
SHIERLING, Susan; *1964* (See Harding, Mrs. Susan)
SHIFFLER, Mrs. Elizabeth A. (Elizabeth A. Riccobono); *1994* BA; MED Antioch Grad. New England Sch.; Middle Tchr., The Fenn Sch., 156 Monument St., Concord, MA 01742, 978 369-5800; r: 163 Parker St., Maynard, MA 01754, 978 461-4986; *Paul;*
b: eshiffler@fenn.org
SHIFRINE, Mrs. Anna (Anna Shinn); *1940*
SHILLER, Paige Alyson; *1988* (See Okun, Mrs. Paige Alyson)
SHILLESTAD, Annettee; *1989* AB; r: 3228 Windsor Rdg S, Williamsburg, VA 23188, 804 740-6880
SHILLINGTON, Mrs. Matilda (Matilda Jones); *1931* AB
*SHIM, Ms. Son Ae; *1993*
*SHIMEK, M. Suzanne; *1962* (See Chappell, Mrs. M. Suzanne)
SHINBERGER, Adel; *1962* (See Smith, Ms. Adelaide)
SHINBERGER, Baird; *1967* (See Bell, Mrs. Baird)
SHINBERGER, Mrs. Lisa (Lisa Guigon); *1929* BA
SHINE, Mary Layne; *1962* (See Gregg, Mrs. Mary Layne)
*SHINGLER, Helen Lucille; *1985* (See DeForest, Mrs. Helen Lucille)
SHINKLE, Mrs. Adaline (Adaline Allen); *1968* AB; Dir. of Admissions, The Blake Sch., 511 Kenwood Pkwy., Minneapolis, MN 55403; r: 4708 Eastwood Cir., Minnetonka, MN 55345, 952 474-6982
SHINN, Anna; *1940* (See Shifrine, Mrs. Anna)

SHINN, Mrs. Kimberley Gayle (Kimberley Gayle Bretnall); *1988*; Customer Svc. Supv., Raritan Engrg. Co., POB 1157, 530 Orange St., Millville, NJ 08332, 856 825-4900; r: 2100 River Rd., Egg Harbor City, NJ 08215, 609 965-0484; William; raritaneng@aol.com

SHIPE, Mrs. Anne Freeman (Anne Freeman Ross); *1975* AB; Hypertension/Atherosclerosis, Univ. of VA Med. Ctr., Charlottesville, VA 22908; r: 2501 Bennington Rd., Charlottesville, VA 22901, 434 296-2490

SHIPE, Virginia Lucille; *1975* (See Cameron, Ms. Virginia Shipe)

SHIPLEY, Judith Anne; *1992* (See LaPrairie, Mrs. Judith Anne)

SHIPLEY, Mrs. Kari Lee (Kari Lee Andersen); *1976* AB; r: 1210 Vista Del Mar, Delray Bch., FL 33483, 561 272-5705; *John;* John IV, Walker, Matthew; r: jwmship@bellsouth.net

SHIPMAN, Marianne; *1978* (See Bodeman, Mrs. Marianne)

SHIPMAN, Mrs. Martha M. (Martha L. McBroom); *1931* AB; Homemaker; r: 694 Isaac Prugh Way, Dayton, OH 45429, 937 297-4376; *Franklin;* Franklin Jr.(D), Jane

SHIPMAN, Martha (Jane); *1958* (See Kuntz, Mrs. Jane S.)

****SHIPP**, Mrs. Hope (Hope Neidig); *ACAD*

SHIPPER, Ann; *1971* (See Oates, Mrs. Ann)

SHIPPER, Ms. Karen (Karen Schwabenton); *1967* AB; Technical Writer/Editor; r: 9253 Cliff Mills Rd, Warrenton, VA 20186, 540 347-1245; shipperv@citizen.infi.net

****SHIREY**, Alice; *ACAD* (See Stringfellow, Mrs. Alice)

****SHIREY**, Blanche; *ACAD* (See Tracy, Mrs. Blanche)

****SHIREY**, Eveline; *ACAD* (See McLellan, Mrs. Eveline)

****SHIRK**, Ida R.; *1917* (See O'Neill, Mrs. Ida R.)

SHIRK, Kathie Romaine; *1975* (See Gonick, Mrs. Kathie Romaine)

SHIRKEY, Mrs. Fayth (Fayth Mueller); *1939* AB; r: 5775 Sul Ross Ln., Beaumont, TX 77706, 409 899-4657

SHIRLEY, Mrs. Ailish O'Connor (Ailish O'Connor); *1990* AB; MED Univ. of GA; Tchr., Woodward Acad., 1662 Rugby Ave., College Park, GA 30337, 404 765-4000; r: 3 Ashworth Ln., Greenville, SC 29615, 864 396-1343; *Grant;* ailshirley@hotmail.com

****SHIRLEY**, Alice; *1934* (See Moore, Mrs. Alice)

SHIRLEY, Cynthia Stafford; *1983* AB; Legaline, Inc., 3490 Piedmont Rd., NE, Ste. 600, Atlanta, GA 30305, 800 331-3425; r: 1150 Rankin St., No. A7, Stone Mtn., GA 30083, 770 469-4310

****SHIRLEY**, Julia; *1934* (See Patterson, Mrs. Julia)

****SHIRLEY**, Lucy; *1930* (See Otis, Mrs. Lucy)

***SHIRLEY**, Sarah; *1970* (See White, Mrs. Sarah)

****SHIVELY**, Mrs. Frances H. (Frances H. Poore); *1926*

SHIVERICK, Kelsey Hart; *1991* (See Russell, Mrs. Kelsey Hart)

SHIVERS, Ms. Julia (Julia McCullough); *1958* AB; Estate Agcy., Harry Norman, Inc., W. Paces Ferry Rd., Atlanta, GA 30305

SHMIDHEISER, Martha; *1948* (See DuBarry, Mrs. Martha)

****SHOAF**, Mrs. Blanche (Blanche Vandenburg); *1931*

SHOAF, Sarah Ann; *1981*; r: 705 Riomar Dr., Vero Beach, FL 32963, 772 492-0519

****SHOCH**, Mrs. Anna (Anna Scudder); *1936* AB

SHOEMAKER, Mrs. Polly (Polly Sloan); *1953* BA; r: 109 Pine Forest Dr., Greenville, SC 29601, 864 242-0137; *James M. Jr.;* Marshall, Sloan, Jonathan

SHOESMITH, Jane; *1948* (See Newcomb, Mrs. Jane S.)

****SHOLAR**, Frances; *ACAD* (See Raoul, Mrs. Frances)

****SHOOP**, Elizabeth; *1921* (See Dixon, Mrs. Elizabeth)

****SHOOP**, Ethel; *ACAD* (See Meissel, Mrs. Ethel)

****SHOOP**, Virginia; *ACAD* (See Phillips, Mrs. Virginia)

****SHORE**, Mrs. Eileen M. (Eileen M. Riley); *1968* AB

SHORE, Mary Louise; *1982* (See Winship, Ms. Mary Louise)

****SHORT**, Mrs. Doris (Doris Shoudy); *ACAD*

SHORT, Mrs. Jane R. (Jane F. Reeb); *1974* AB; Financial Advisor, UBS Financial Svcs., One Commercial Pl., Norfolk, VA 23510, 757 624-3446; r: 254 W. Tazewell St., Norfolk, VA 23510, 757 640-1278; *Winthrop;* r: janeshort525@aol.com

SHORT, Ms. Laurisa R.; *1994*; Homemaker; r: 218 E State Rd. 234, Fortville, IN 46040, 317 485-4167; Elena, Thomas, Derek; r: ls46140@aol.com

****SHORT**, Mrs. Lida (Lida Kepner); *1940*

SHORT, Mrs. Marjorie (Marjorie Shugart); *1943* BA; Homemaker; r: 1129 Oakridge Rd., Petersburg, VA 23805, 804 733-7162; *Burton;* Roderick Denneh, Stephen Dennehy, Joan Dennehy

SHORT, Mrs. Mary (Bethy) Partlow (Mary Elizabeth Partlow *1976*; BA Univ. Alabama Tuscaloosa, MA Univ. Alabam Birmingham; Homemaker; r: 1616 Woodridge Pl., Birminghan AL 35216, 205 822-5158; *Roland;* Roland, Anne Conley; r: bethyshort@aol.com

****SHORT**, Ophelia; *1921* (See Seward, Mrs. Ophelia)

****SHORTAU**, Florence; *1927* (See Poland, Mrs. Florence)

SHORTER, Sara; *1968*; r: 281 Mapleton Dr., Callands, VA 2453 434 724-2250

****SHORTESS**, Pauline; *1920* (See Miller, Mrs. Pauline)

***SHORTS**, Vicki; *1961* (See Neumann, Mrs. Vicki)

SHOTT, Mrs. Heidi Louise (Heidi Louise Stukey); *1984* AB; MA Tufts Univ.; Communications Ofcr./Northeast Editor, Diocese Maine; r: 53 Austin Rd, Newcastle, ME 04553, 207 563-2332; heido@lincoln.midcoast.com

***SHOTT**, Mrs. Martha (Martha Easley); *ACAD*

****SHOTWELL**, Pollyanna E.; *1938* (See Holloway, Mrs. Pollyan E.)

****SHOUDY**, Doris; *ACAD* (See Short, Mrs. Doris)

SHOULDERS, Susan E.; *1973* AB; r: 13319 56th Ave. S, Seattl WA 98178

SHOWALTER, Mrs. Virginia Y. (Virginia Yelverton); *1967*; BS Mary Washington; Library, Brunswick Cnty.; r: 512 Turnbull S Lawrenceville, VA 23868, 434 848-2769; Rob, Hugh

***SHOWELL**, Anne M.; *1954*

SHRADER, Mrs. Deborah Elaine (Deborah Elaine Snead); *197* AB; Ofcr. Mgr., J Thompson Shrader & Assoc. PC, POB 42 Amherst, VA 24521, 434 946-5161; r: POB 508, Amherst, V 24521, 434 946-2209; *J.;* shraderlaw@centralva.net

***SHRADER**, Mrs. Relene A.; *1999*

SHRAMKO, Mrs. Anne (Anne Marie Jacobson); *1956*; BA Un of AL, MED Rutgers Univ.; Retired Middle Sch. History Teach Ranney Schs., Tinton Falls, NJ; r: 7 Indian Creek Rd., Holmd NJ 07733, 732 671-9457; *Samuel;* Carol, Paul, Keith

SHREFFLER, Janice L.; *1960* (See Mills, Mrs. Janice L.)

***SHRESTHA**, Ms. Laju Devi; *1991* BA

SHREVE, Shelley Megan; *1998* (See Oliver, Mrs. Shelley S.)

SHRIVER, Mrs. Alice M. (Alice M. Goble); *1933* AB; r: 39 Cast Dr., Packanack Lake, Wayne, NJ 07470; David, Douglas

SHRIVER, Maggie; *1977* AB; Series 7 Brokers License; Sale Assoc., Merrill Lynch Private Wealth Svcs., 8075 Leesburg Pil Ste. 600, Vienna, VA 22182, 703 734-8166; r: 5029 Fillmo Ave., #30, Alexandria, VA 22311, 703 820-2993; mshriver@pclient.ml.com

SHRIVER, Polly; *1975* (See Kochan, Mrs. Polly Shriver, MD)

SHROADES, Lesya Lian; *1998* (See Yeatman, Mrs. Lesya Lia

SHROPSHIRE, Salli E.; *1970* (See LaGrone, Mrs. Salli S.)

SHROYER, Mrs. Louis W., III (Sally Ayres); *1949* AB; MAT American Univ.; Retired Math Tchr.; r: 5107 Nahant St Bethesda, MD 20816, 301 229-1223; *Louis;* Louis, Andrew; r: salshroyer@aol.com

****SHRYOCK**, Mrs. Elizabeth (Elizabeth Cooke); *ACAD*

SHUCK, Mrs. Anne Whitney (Anne Whitney Bay); *1989* AB; W Arch., Maritz Travel Co., 19575 Victor Pkwy., Ste. 300, Livor MI 48152, 734 432-6107; r: 4264 Woodstream Dr., Ypsilanti, 48197, 734 528-0787; *Quinlan;* r: otter4@att.net

SHUER, Ms. Julie A.; *1974* BA; MA Univ. Southern Califor Occupational Therapy; r: 264 S. Almont Dr., Beverly Hls., 90211, 310 271-8334; *Steven Davis;* Benjamin, Gabrielle, So jshuer@aol.com

SHUFF, Greyson C.; *1972* (See Tucker, Mrs. Greyson C.)

****SHUFFLE**, Mrs. Laura (Laura Bobbitt); *1935* AB

***SHUFFSTALL**, Emily Alice; *1977*

****SHUFORD**, Mrs. Alice (Alice Gibbon); *1927*

****SHUFORD**, Betty; *1939* (See Pagenkopf, Mrs. Betty)

SHUFORD, Nancy; *1957* (See Dowdy, Mrs. Nancy)

SHUGART, Marjorie; *1943* (See Short, Mrs. Marjorie)

SHUHY, Sandra Marie; *1983* (See Hahn, Mrs. Sandra Marie)

***SHULDINER**, Mrs. Michele Iris (Michele Iris Kass); *1977* AB

****SHULENBERGER**, Catharine; *1926* BA

****SHULER**, Mrs. Catherine (Catherine Marshall); *1918* AB

SHULER, Ms. Jessica Pennington; *1998*; BS College Charleston; Professional Equestrian; r: 12344 NW 90th A Reddick, FL 32686, 352 591-3380; jsilkhope@aol.com

IULLENBERGER, Mary E.; *1963* (See Rosebrough, Mrs. Mary E.)
IULOFER, Helen; *ACAD* (See Bohm, Mrs. Helen)
IULTIS, Abby P. (Abby Patterson); *1966* AB; Homemaker/ Writing Instr.; r: 1522 River Hill Dr., Shelby, NC 28152, 704 484-3666; Virginia, Ashton;
: apshultis@aol.com
IULTIS, Virginia Parker; *1990* (See Pearson, Mrs. Virginia Parker)
IULTS, Mrs. Elaine Steele (Elaine Steele); *1957*; BA SMU; Retired Christian Educ.; r: 2802 S. Bonham St., Amarillo, TX 79109, 806 353-6756; Richard
IUMWAY, Ms. Pamela Sue; *2001*; r: 2208 Raymond Ave., Richmond, VA 23228
IUNK, Edna; *ACAD* (See Payne, Mrs. Edna)
IURE, Betsy; *1962* (See Gross, Betsy)
IURLEY, Mrs. Etta Craig (Etta Craig Dick); *1951* BA
IURTLEFF, Helen; *1922* (See Kelley, Mrs. Helen)
IUSKO, Ms. Christa Marie; *2000* BA; Syracuse Univ.; r: 622 Courtview Dr., Greensburg, PA 15601, 724 838-8601;
chusko@hotmail.com
IUTTS, Janet; *1924* (See Chamberlain, Mrs. Janet)
IWAB, Elizabeth; *ACAD* (See Tate, Mrs. Elizabeth)
IWAB, Elizabeth; *1960* (See Stephen, Mrs. Elizabeth)
IWAB, Mrs. Lois (Lois Wolfe); *1936*; r: 4010 Napanee Rd, Louisville, KY 40207
YJKA, Mrs. Frances (Frances Utley); *1964* AB; Tchr., St. Joseph's Montessori Sch., 916 Hamlet St., Columbus, OH 43201, 614 291-8601; r: 112 N. Ardmore Rd., Bexley, OH 43209, 614 252-0112; *Frank;* Kathleen, Elisabeth, Andria;
ennys112@yahoo.com
ANA, Mrs. Carol L. (Carol L. Foote); *1980* AB; MBA Villanova Univ.; Cnslt., Design Concepts & Coordinators Inc., 610 469-1052; r: 1109 Bartlett Ln., Chester Spgs., PA 19425, 610 469-1052; *Stephen;* Allison, Ashley;
siana@aol.com
BLEY, Mrs. Harriet (Harriet Gatewood); *1922*
BLEY, Hettie C.; *ACAD* (See Crutcher, Mrs. Hettie C.)
BLEY, Mrs. Karen Norris (Karen Norris); *1943*; r: 3045 Slaton Dr. NW, Atlanta, GA 30305, 404 816-0627; *James M.;* Karen Mariea, James M. Jr., Jack Norris, Elsa Alexandra, QuintusWhitaker
BLEY, Margaret; *1946* (See Lewis, Mrs. Margaret)
BLEY, Marion; *1928* (See Marxer, Mrs. Marion)
BLEY, Mrs. Mildred L. (Mildred L. McCarroll); *1922*
BLEY, Virginia N.; *1986*
BOLD, Josephine; *1952* AB; r: 1109 E. Dallas Rd., Chattanooga, TN 37405, 423 266-5522;
ruidmaker@aol.com
CARD, Elizabeth; *1937* (See Sita, Mrs. Elizabeth)
CELOFF, Helen M.; *1938*; r: 1575 John Knox Dr. Apt. Ht004, Wolfax, NC 27235, 336 882-2642
CKELS, Stacey Lynn; *1988* (See Heckel, Mrs. Stacey Sickels)
CKELS, Susan Elizabeth; *1991* (See Sickels-Dyer, Mrs. Susan Elizabeth)
CKELS-DYER, Mrs. Susan Elizabeth (Susan Elizabeth Sickels); *1991* BA; BBA Harvard Univ., BBA; Master Gardener; r: 11180 Genevieve Pl. NE, Bainbridge Island, WA 98110, 206 780-3937; *Kenneth;* Kenneth, Theodore;
yers@post.harvard.edu
CKMAN, Laura J.; *1970* (See Baksa, Mrs. Laura J.)
DIQI, Ms. Shazia Atisha; *1998* BA; r: c/o President ICCW 4, House Ave., New Delhi 110002, India
DEY, Janice; *1971* (See Prusack, Mrs. Janice)
DMAN, Natalie; *1929* (See Smith, Mrs. Natalie)
DOR, Mrs. Penelope (Penelope Steketee); *1966* AB; Enrolled Agt., H&R Block, 8342 W Lawrence Ave., Norridge, IL 60706, 708 453-6860; r: 2 Pocasset On Asbury, Rolling Meadows, IL 60008, 847 925-8404; *Marion Joseph;* Matthew, Jeffrey;
sidor@sbcglobal.net
DWELL, Leslie Gray; *2003* (See O'Neal, Leslie Sidwell)
EBE, Ms. Tiffanie Jo; *1999*
EBENTHAL, Anne; *1968* (See Beasley, Mrs. Anne)
EBERT, Audrey; *1939* (See Snyder, Mrs. Audrey)
EDLARZ, Nancy Clarissa; *1981* (See Bruechert, Mrs. Nancy Clarissa)

SIEGEL, Mrs. Nancy (Nancy Blanton); *1962* AB
SIEGEL, Ms. Teresa Ann (Teresa Ann Marshall); *1979* AB; Business Center Mgr. Ins., Ohio Casualty, 6365 Castle Place Dr., Indianapolis, IN 46250, 317 849-7200; r: 10279 Glenn Abbey Ln., Fishers, IN 46038, 317 585-9658; Andrew;
b: teresa.siegel@ocas.com
SIEGER, Jane Marie; *1984* (See Sciullo, Mrs. Jane Marie)
SIEGLER-LATHROP, Dominique (Dominique Lathrop); *1961*; r: 2 rue du Hant Pave, 75005 Paris, France
SIEGLING, Effie Campbell; *1943* (See Bowers, Mrs. Lloyd Guyton)
SIEGRIST, Ms. Christine Marie; *2001*; r: RR 2, Box 1110, Dingmans Ferry, PA 18328
SIEGRIST, Mrs. Stephanie Lamar (Stephanie Lamar Beaver); *1978*; Social Studies Tchr., Greencastle Antrim Sch. Dist., 300 S Bridge Ave., Greencastle, PA 17225, 717 597-2186
SIEMAN, Mrs. Mary-Nelson (Mary-Nelson Neville); *1933*; BFA Univ. of MO; Retired; r: 9804 Nicholas St., Apt. 305, Omaha, NE 68114, 402 399-0634; *Frederick;* Mary;
r: omamella@cox.net
SIEMSEN, Mrs. Katharine Bowen (Katharine Carberry); *1964*; BA Rutgers Univ.; Retired Computer Cnslt.; r: 2491 NE Ocean Blvd., Stuart, FL 34996, 772 225-8878; *Gunter;* Robert, Elizabeth;
gksiemsen@cs.com
SIENKIEWICZ, Ms. Jennifer (Alex) Alexandra; *1999* BA; Meetings Svcs., Assn. Mgmt. Network Inc., 407 Wekiva Springs Rd, Ste. 241, Longwood, FL 32779, 407 834-6688; r: 5493 Pine Creek Dr., Orlando, FL 32811, 407 872-8419;
r: sbctigg@yahoo.com
SIEVERS, Kendyll Lee; *1984* AB
SIFLY, Mrs. Carroll (Carroll Slater); *1933*; r: 1170 Moss Ave., Orangeburg, SC 29115, 803 534-2741
SIGARS, Mrs. Gloria (Gloria Zick); *1943*
SIGLER, Mrs. Genie Johnson (Genie Johnson); *1964*; BA;
r: 129 Normandy Rd, Little Rock, AR 72207, 501 664-5940; *William (Bill);* Elizabeth(Beth);
r: gsiglra@aristotle.net
SIGLER, Mrs. Wing Stanworth (Wing Todd); *1966* BA; MA Univ. of Central FL; Elem. Tchr., Seminole Springs Elem., 026200 W. Huff Rd., Eustis, FL 32726, 386 589-1117; r: 37751 Lake Dalhousie Dr., POB 266, Umatilla, FL 32784; *Edward. M.;* swampayud@aol.com
SIGLOH, Rev. Jane (Jane Slack); *1956* AB; MFA Hollins Clg., MDiv Yale Divinity Sch.; Priest-Episcopal Church; r: 4068 Garth Rd., Crozet, VA 22932; *Dennis;* Sarah
SIGMON, Mrs. Gertrude M. (Gertrude M. Hickin); *1929*
SIGNORETTI, Ms. Monica; *2000*; r: Via San Giovanni 34, Tavullia (PS), Italy
SIKES, Eleanor Shepard; *1924* (See Peters, Mrs. Eleanor Shepard)
SILAR, Mrs. Marilyn B. (Marilyn A. Boyd); *1971* AB; Long-Term Care Spec., GE Financial, 6630 W Broad St., 3rd Fl., Richmond, VA 23230, 804 751-5789; r: 10111 Hearthrock Ct., Richmond, VA 23233, 804 270-7681; *Vaughn;*
mbsilar7@aol.com
SILBERBOGEN, Ms. Wilma L. (Wilma L. Packard); *1970* BA;
r: 88 Valley Rd., Berkeley Hts., NJ 07922, 908 665-0167
SILBERMAN, Mrs. Juliana Crozier (Juliana Crozier Taylor); *1976* AB; r: 45 Canterbury Ln., New Milford, NJ 07646
SILBERSTEIN, Rita; *1943* (See Raphael, Mrs. Rita)
SILCOX, Mrs. Susanna (Susanna Judd); *1952* AB; r: 306 Deer Trail Rd., Spring Grove, PA 17362, 717 225-5250; *John;* John, Martha;
jacksilcox@aol.com
SILER, Elizabeth Jane (Elizabeth Jane Lumsden); *1980*; r: 5903 Sentinel Dr., Raleigh, NC 27609
SILL, Ruth Anne; *1985*; Info. Profn., Egon Zehnder Intl.; r: 2165 La Dawn Ln. NW, Atlanta, GA 30318, 404 352-5909;
sill@mindspring.com
SILLA, Jacqueline; *1983*; Commercial Photographer, Self-employed, Belden Pl., Montclair, NJ 07043, 973 744-5019; r: POB 43311, Montclair, NJ 07043, 973 744-0872
SILLIMAN, Mrs. Rebecca Tapson (Rebecca Anne Tapson); *1988*, 1989 AB; Homemaker; r: 698 Pixie Ln., Danville, CA 94526, 925 820-7622; *Paul;* Logan, Erin, Cayman;
pbsill@pacbell.net

SILLINS, Deborah Rose, MD; *1976* AB; MD New York Med. Clg.; Plastic Surgeon, A Woman's Touch Plastic Surgery Ctr., 859 341-3309; r: 3005 Dixie Hwy. #240, Edgewood, KY 41017; *Thomas;* r: laughingbogie@aol.com

*__SILLS__, Mrs. Elizabeth G. (Elizabeth G. Stephenson); *1931*

*__SILLS__, Mrs. Patricia (Patricia Gay); *1959* AB

SILSAND, Holly; *1981* (See Ulrich, Ms. Holly)

SILSBEE, Mrs. Laura Greene (Laura Rolinha Greene); *1994* BA; BA Sweet Briar Clg.; Real Estate Agt., D.R. Horton Homes, 2090 Columbiana Rd, Ste. 4000, Birmingham, AL 35216, 205 966-8890; r: 3632 Oakdale Rd, Birmingham, AL 35223, 205 967-0444; *Mead;* r: msilsbee@bellsouth.net

*__SILVA__, Bettina; *1934* (See Callaway, Mrs. Bettina)

SILVER, Heather A.; *1995* (See Mullins, Mrs. Heather A.)

*__SILVERBERG__, Myra; *1962* (See Tschudin, Mrs. Myra)

SILVERBRAND, Susannah E.; *1994* (See Cooper, Mrs. Susannah E.)

SILVERMAN, Dr. Catherine (Katy) P. (Catherine (Katy) S. Parker); *1943* AB; MA City Clg., PhD City Univ. Grad. Ctr.; Retired Prof./Dir., NYC Div. of Human Rights; r: 276-C Milford Ln., Monroe Twp., NJ 08831, 609 655-5839; *Joseph (Dec);* Jane Schachter, Faye Elizabeth

SILVERMAN, Ms. Shela H.; *1988* AB; MSW Virginia Commonwealth Univ.; Prog. Dir. Nonprofit, Contac Del Oeste, 1801 7th St., Ste. #C, Las Vegas, NM 87701, 505 454-9433; r: 1119 Douglas Ave., Las Vegas, NM 87701, 505 454-0500; ssilver1@cybermesa.com

SILVERS, Jessie M.; *1938* (See Thompson, Mrs. Jessie B.)

*__SILVERSTEIN__, Doris; *1943* (See Weitzner, Mrs. Doris)

**__SILVESTER__, Marjorie E.; *1937* AB

SILVIA, Mrs. Mary A. (Mary A. Laird); *1960*; BA Radcliffe, MA Univ. Geneva; Retired Holistic Health Cnslt.; r: 6327 Cavalier Corridor, Falls Church, VA 22044, 703 750-9440

*__SIM__, Helen; *1931* (See Mellen, Mrs. Helen)

SIM, Marion; *1936* (See Reid, Mrs. Marion)

SIMAK, Mrs. Marilyn (Marilyn Lemon); *1965*; r: 6401 Lakeview Dr., Falls Church, VA 22041, 703 354-5854

SIMET, Ms. D. Anne (D. Anne Smith); *1963* AB; Partner, Hodgson Russ Andrews Woods, 1800 1 M&t Plz., Buffalo, NY 14203, 716 856-4000; r: S. 5068 Lake Shore Rd., Hamburg, NY 14075, 716 627-9803

SIMIC, Ana-Marija; *1996* (See Beskin, Mrs. Ana-Marija Simic)

*__SIMMEL__, Mrs. Mary (Mary Woolsey); *1959*

SIMMEN, Arline; *1940* (See MacArthur, Mrs. Chester W.)

SIMMONS, Ms. Amy Ann; *1986* BA; Sales Devel. Dir., Men's Journal, 212 484-3446; r: 315 W. 23rd St. Apt. MD, New York, NY 10011, 212 633-8308; *Claire Borrelli;* r: simmonsborrelli@aol.com

SIMMONS, Ashley Walker; *1986* (See Bright, Mrs. Ashley Simmons)

**__SIMMONS__, Mrs. Bettina (Bettina Williams); *1927*

SIMMONS, Bliss; *1987* (See Robinson, Mrs. Simmons)

SIMMONS, Ms. D'Andra Callaway; *1991* BA; Special Asst. for Communications, US Dept. of Energy, Rm 5A-085, 1000 Independence Ave. SW, Washington, DC 20585, 202 586-6850; r: 1919 19th St. NW, Apt. 102, Washington, DC 20009, 202 483-3154; r: dandrasan@aol.com

SIMMONS, Elizabeth Perkinson; *1978* BA; Real Estate Agt.; r: 239 Bayview Dr., N. Topsail Bch., NC 28460, 910 328-2197; *Stephen;* elizabeth@elizabethperkinson.com

SIMMONS, Frances (Scottie); *1943* (See Byerly, Mrs. Frances (Scottie), PhD)

**__SIMMONS__, Mrs. Gwendolyn (Gwendolyn Barrett); *1920* AB

SIMMONS, Ms. Leigh Ramsay (Leigh Sumner Ramsay); *1978* AB; MS Virginia Commonwealth Univ., MBA American Sch. Intl. Mgmt. AZ; Med./Ofc. Mgr.; r: 1855 Bloomfield Rd, Richmond, VA 23225, 804 323-6982; *Vernon N.*

SIMMONS, Lillian Alma; *1935* (See Rountrey, Mrs. Lillian Alma)

SIMMONS, Ms. Margaret L. (Margaret K. Lawrence); *1949* BA; MFA Ohio State Univ.; Retired; r: 2301 Country Club Dr., Midland, TX 79701, 915 683-3545; *Charles;* Suzanne, Paul, Margaret, Carole; r: balfour7@aol.com

*__SIMMONS__, Mrs. Marrlee (Marrlee Davis); *1973*

**__SIMMONS__, Mary Elizabeth; *1946* (See Lynch, Mrs. Mary Elizabeth

*__SIMMONS__, Mrs. Selwyn (Selwyn Evins); *1962*

*__SIMMONS__, Suzanne; *1954* (See Daley, Mrs. Suzanne)

**__SIMMONS__, Mrs. Winifred (Winifred Burke); *1926*

SIMON, Mrs. Allison Stemmons (Allison Stemmons); *1963* BA Self-Employed, Allison Simon, Travel Cnslt., Inc., 391 E. La Colinas Blvd., Ste. 130, PMB 707, Irving, TX 75039, 972 65 9313; r: 3701 Guadalajara Ct., Irving, TX 75062, 972 717-164 *Heinz;* Karen, Kimberly; r: asimontc@comcast.net

**__SIMON__, Mrs. Helen (Helen Adams); *1934*

SIMON, Mrs. Marilyn (Marilyn Feller); *1951*; BA Montclair Sta Clg.; Retired Educational Cnslt., Columbia HS Maplewood N Millburn; r: 4149 Bocaire Blvd., Boca Raton, FL 33487, 561 99 4394; *Jack;* Barbara, Carol; jrmsimon@aol.com

**__SIMON__, Mildred; *1933*

SIMONARD, Ms. Sophie Louise A.; *1997* BA; r: 78 rue des Me lettes, 78110 le Vesinet, France; simonard@hotmail.com

SIMONARD, Stephanie A. (Stephanie Alexander Harmon); *19* AB; Intl. Tax Atty., Cabinet Simonard, 16 Ave. George V, F-750 Paris, France, 01133153239420; r: 78 Rue Des Merlettes, 78110 Le Vesinet, France; Sophie, Vanessa, Emilie; simonard@abanet.org

SIMONDS, Anne Christine; *1978* (See Lowe, Mrs. Anne Christin

SIMONDS, Mrs. Frances (Frances Adams); *1935*; r: 1617 Her ersonville Rd., Asheville, NC 28803, 828 274-9603

**__SIMONDS__, Mary; *ACAD* (See Sparkman, Mrs. Mary)

SIMONDS, Nancy C.; *1976*; BSN Univ. Texas-Austin; r: 663 Blessing Cir., Dallas, TX 75214, 214 828-0498

*__SIMONDS__, Virginia; *1972*

**__SIMONS__, Mrs. Alice (Alice Babcock); *1922* AB

SIMONS, Mrs. Eloise (Eloise Ellis); *1943*; BA Univ. of Georg Homemaker; r: 251 Valley Rd. NW, Atlanta, GA 30305, 404 2 3694; *Charles*

*__SIMONS__, Mrs. Gloria (Gloria Gaghan); *1966*

SIMONS, Mrs. Lauren Harding (Lauren Harding Metz); *1989* Mgr./Owner, 25 Mitchelltown Rd., Sharon, CT 06069; r: PO 728, Sharon, CT 06069

**__SIMONS__, Sara; *ACAD* (See Hastie, Mrs. Sara)

SIMONS, Mrs. Virginia (Virginia Anderson); *1949*; r: 4800 Dex Ave., Ft. Worth, TX 76107, 817 732-3031

SIMONSEN, Mrs. Christine (Christine Riehl); *1969*; r: 1800 R Nwapt 203, Washington, DC 20009

SIMPSON, Mrs. Beatrice (Beatrice Backer); *1948* AB; Homemaker; r: 14221 Cantrell Rd., Silver Spring, MD 20905, 301 3 8540; *Charles*

SIMPSON, Mrs. Caroline (Caroline Haskell); *1948*; BA West Clg. for Women; Homemaker; r: 1117 Dunstan Rd., Geneva 60134, 630 232-2242; *Bruce (Dec);* Christopher, Thom Joseph, Bruce Jr.

**__SIMPSON__, Mrs. Cordelia (Cordelia Cunningham); *1932*

SIMPSON, Mrs. Diane R. (Diane Richmond); *1951* AB; Hom maker; r: 1318 Navajo Ct., Louisville, KY 40207, 502 896-66 *William;* William K., Charles B., Taylor D.

SIMPSON, Elizabeth Benning; *1981* (See Hilberts, Mrs. Elizab Benning)

**__SIMPSON__, Frances; *1921* (See Cartwright, Mrs. Frances)

**__SIMPSON__, Mrs. Jane (Jane Furniss); *1940* AB

SIMPSON, Ms. Jessica N.; *1998*; r: POB 171, Friday Harbor, 98250, 360 378-3313

**__SIMPSON__, Mary Louise; *1939* (See Bulkley, Mrs. Mary Louis

SIMPSON, Mary Reed; *1955* (See Daugette, Mrs. Mary Reec

SIMPSON, Ms. Mary-Douglass; *2001*; r: 1105 Hill Rd., Virg Bch., VA 23451, 757 425-3903

SIMPSON, Monna; *1951* (See MacLellan, Mrs. Monna)

**__SIMPSON__, Ruth; *1921* (See Carrington, Mrs. Ruth)

SIMPSON, Mrs. Sandra (Sandra Stingily); *1957* AB; Self-Employed Painter; r: 3796 Glencoe Dr., Birmingham, AL 35 205 871-3294; James, Karl

SIMPSON, Ms. Stacia Tepel; *1992* BA; Asst. to Irish S Jumper, Kevin Babington; r: POB 675, Unionville, PA 19375 ssimpsonyard@aol.com

**__SIMPSON__, Mrs. Susan L. (Susan L. Johnson); *1933* AB

**__SIMRALL__, Susan; *1924* (See Logan, Mrs. Susan)

SIMRELL, Diana M.; *1966* (See Savory, Mrs. Diana S.)

MRILL, Mrs. Stuart (Stuart Davenport); *1970* AB; MA Univ. ouisville; Sch. Librarian Media Spec., North Trail Elem., Farmngton, MN 55024; r: 4945 Dupont Ave. S, Minneapolis, MN 5409, 612 825-3086; *Spenser;* Spenser, Helen, Stephanie; simrill@farmington.k12.mn.us

MS, Ann; *1964* (See Fauber, Mrs. Ann Sims)

MS, Ann M.; *1940* AB

MS, Bessie M.; *1918*

MS, Catherine M.; *1971*

MS, Cynthia A.; *1970*

MS, Eugenia; *1929* (See Nilson, Mrs. Eugenia)

MS, Mrs. Eva L. (Eva L. Hurt); *ACAD*

MS, Gail; *1964* (See Furniss, Mrs. Gail)

MS, Mrs. Jean Marie (Jean Marie Lorton); *SPEC*

MS, Mrs. Leslie M. (Leslie M. Fisher); *1976* ; r: 1110 SW anhoe Blvd., #5, Orlando, FL 32804

MS, Linda Lyon; *1960* (See Newmark, Mrs. Linda Grady)

MS, Lucy; *1911* (See Smith, Mrs. Lucy)

MS, Mary; *1952* (See Alexander, Mrs. Mary)

MS, Ruth; *1931* (See Trask, Mrs. Ruth)

MSON, Gwendolyn J.; *1966* (See Hazel, Mrs. Gwendolyn J.)

NAGRA, Mrs. Emily Cox (Emily B. Cox); *1980* ; BA Sarah awrence Clg., MFA Emerson Clg.; Writer/Tchr., Emerson Clg.; 14 Lookout St., Gloucester, MA 01930, 978 281-5915; *oseph;* Dominiqui, Elena, Tristan; jsinagra@aol.com

NCERE, Dr. Lois (Lois Rosenzweig); *1946*

NCHAK, Ms. Cynthia Anne (Cynthia Anne Lee); *1979* AB; lbany Med. Ctr. SON; Owner, Breed Thoroughbreds, Vindswept Farm, 124 Kilts Rd, Ft. Plain, NY 13339; r: 124 Kilts d., Ft. Plain, NY 13339, 518 993-2352; *Joseph;* Anne, Jennie, oe, Marie; wndswept@telenet.net

NCLAIR, Mrs. Amy Elizabeth (Amy Elizabeth Bingaman); *992* BA; Pres., Exodus Wilderness Adventures, 606 N Main St., OB 1231, Riggins, ID 83549, 208 628-3484; r: 715 N Dalton, OB 1231, Riggins, ID 83549, 208 628-2757; *Matt;* xdsamy@ctcweb.net

NCLAIR, Cynthia; *1954* (See Rutherford, Mrs. Cynthia)

NCLAIR, Mrs. Mary Kate (Mary Kate Crow); *1936*

NCLAIRE, Mrs. Estelle; *1940*

NER, Renis; *1953* (See Paton, Mrs. Renis S.)

NEX, Pamela J.; *1969* (See Subalusky, Mrs. Pamela S.)

NGANAYAGAM, Nagulinie; *1987* AB; r: 5768 Innsbruck Rd., Syracuse, NY 13057

NGH, Harleen, PhD; *1995* BA; PhD Univ. CA San Diego, MA UC an Diego; Faculty Fellow, Women's Studies Prog., Univ. of Calornia, Irvine, Women's Studies Program, 352 Murray Krieger all, Irvine, CA 92697, 949 824-6426; r: 103 Promenade, Irvine, A 92612, 949 387-6732; *Avinash;* motisingh@hotmail.com

NGH, Mrs. Mary Kathryn (Mary Kathryn Todd); *1959* AB; MSW niv. of Pittsburgh; Retired; r: 59-491 Kanaloa Dr., Kamuela, HI 6743, 808 880-1575; *Jaswant;* Dave, Monica; mjassingh@aol.com

NGLETARY, Mrs. Claudia G. (Claudia G. George); *1971* ; 6234 Sugar Hill, Houston, TX 77057, 713 467-4811; *Loren;* ictor Tarver; sis1@pdq.net

NGLETARY, Sharon V.; *1969* (See Vanzant, Mrs. Sharon S.)

NGLETON, Jeannette Robinson; *1975* (See Cloyd, Mrs. eannette Robinson)

NGLETON, Mrs. Marie (Marie Downing); *ACAD*

NGLETON, Mrs. Martha M. (Martha M. Bickham); *1971* AB; 10114 Crestberry Pl., Bethesda, MD 20817, 301 365-3773

NGLETON, Nancy; *1944* (See Payne, Mrs. Nancy)

NHA, Mrs. Anne Berkele (Anne Berkele Collins); *1996* BA; rofn. Svcs. Cnslt., Future Info. Rsch. Mgmt., Watergate Twr. 1, 900 Powell St., Ste. 150, Emeryville, CA 94608, 510 420-3186; 60 Cove Ln., Redwood City, CA 94065, 650 610-8762; *hankar;* : anne.sinha@firmglobal.com

NKINSON, Ms. Caroline Berry; *1998* BA; r: 101 Melbourne ve., Akron, OH 44313, 330 864-3430; bs@uakron.edu

NKLER, Marguerite A.; *ACAD* (See Deas, Mrs. Marguerite A.)

SINKLER, Mrs. Sara (Sally) (Sara Beattie); *1959* AB; Realtor, Harry Norman Realtors, 3523 Northside Pkwy., Atlanta, GA 30327, 404 240-2732; r: 3130 Weston Pl. NW, Atlanta, GA 30327, 404 355-1980; *Brock (Dec);* Arthur, Catherine, Clark, Scott; sallysinkler@harrynorman.com

****SINKOV**, Mrs. Delia (Delia Taylor); *1934* BS

SINKS, Lillian Ferguson; *1980* (See Sweeney, Mrs. Lillian Sinks)

SINNOTT, Ms. Anne-Ryan; *2000* BA; BA Sweet Briar Clg.; Child Care Provider, Akin Gump Strauss Hauer & Feld LLP, 1333 New Hampshire Ave., NW, Washington, DC 20036, 202 887-4320; r: 967 Powhatan St., Alexandria, VA 22314, 703 549-3744; arsinnott@email.msn.com

SINNOTT, Ms. Jessica Michelle; *1986* AB; JD; Corporate Counsel, E.I. du Pont de Nemours & Co.; r: 249 Fairville Rd., Chadds Ford, PA 19317, 610 388-0353; *William Cotreau;* jessica.m.sinnott@usa.dupont.com

***SINNOTT**, Mrs. Stephanie L. (Stephanie L. Botwin); *1986*

****SINSEL**, Alma; *1918* (See Wood, Mrs. Alma)

SINWELL, Ann; *1961* (See Gabor, Mrs. Ann S.)

SIPE, Mrs. Cameron Clark (Cameron Clark); *1987* AB; Homemaker; r: 2720 Leeds Ln., Charlottesville, VA 22901, 434 295-9378; *Charles;* Charles Jr., Clark, Ann Carter; csipe5@adelphia.net

****SIPE**, Enid; *1915* (See Brent, Mrs. Enid)

SIPE, Mary Hedley; *1981* (See Gunther, Mrs. Mary Hedley)

SIPES, Stephanie Lynn; *1985* (See Bingham, Mrs. Stephanie Sipes)

SIRMAN, Mrs. Elise (Elise Hooker); *1962* ; VP/Treas., Tunnel One Inc., 116 Salmon Brook St., Granby, CT 06035, 860 653-6040; r: 111 Westledge Rd., W. Simsbury, CT 06092, 860 658-6336; ebhsirman@yahoo.com

SIRNA, Nan; *1951* (See Waldstein, Mrs. Nan Sirna)

SISK, Mrs. Anita L. (Anita L. Brosius); *1974* AB; r: 207 Hoodridge Dr., Pittsburgh, PA 15234, 412 344-3267

SISNEY, Ms. Jennifer Rene; *2000* ; r: 21 Chinn Ln., #1582, Middleburg, VA 20118

****SISSON**, Eva B.; *1930*

SISSON, Virginia; *1939* (See White, Mrs. Virginia)

SITA, Mrs. Elizabeth (Elizabeth Sicard); *1937* AB; Tchr. Retired; r: 1832 Village Ln., Naples, FL 34110, 239 591-1530; Cynthia, Elizabeth

SITES, Mrs. Anne (Anne Kleeman); *1947* BA; Homemaker; r: 264 E. Porter's Bluff Rd., Clarksville, TN 37040, 931 645-2049; *John;* John, William, Elizabeth

***SITKO**, Michal; *2004*

***SITTERLEY**, Mrs. Charlotte A. (Charlotte A. Meyer); *1934*

SIVALLS, Betty Rae; *1958* (See Davis, Mrs. Betty Rae)

SIZER, Ms. Deborah Lynn (Deborah Lynn Epperson); *1977* ; BA Wake Forest Univ.; Gen. Mgr./Gen. Mgr. & Owner, WBRF FM 98.1/WWWJ AM 1360, POB 838, Galax, VA 24333, 276 236-9273; r: 68 Brookstone Ct. Apt. 18, Galax, VA 24333, 276 238-1360; Brian, Steven, Virginia; desizer@aisva.net

SIZER, Mrs. Marianne (Marianne Williams); *1950* ; r: 405 Park Rd., Lookout Mtn., TN 37350, 423 821-7623

SJOBERG, Ms. Jane C. (Jane H. Collins); *1953* AB; MA Rockford Clg.; Educator Retired; r: 171 Forest Ln., Menlo Park, CA 94025, 650 329-1367; *Lennart;* Karen, Robert; r: jane107@earthlink.net

SKAGGS, Ms. Sarah Jo; *1979* AB; Modern Dance Choreographer, Sarah Skaggs Dance Co., 246 Mott St., #5, New York, NY 10012, 212 966-0994; r: same; Jacob Gearhart; sskaggs246@aol.com

SKARDA, Patricia Lyn, PhD; *1968* ; PhD Univ. Texas-Austin; Prof. of English, Smith Clg., Dept. of English, Seelye Hall, Northampton, MA 01063, 413 585-3331; r: 8 West St., Apt. 1, Northampton, MA 01060, 413 584-7889; pskarda@smith.edu

SKEEN, Roma D.; *1971* (See Young, Mrs. Roma D.)

SKEENS, Mrs. Heather Lynn (Heather Lynn Gregory); *1988* AB; r: 10 Downing Ridge Ct., Greensboro, NC 27407, 336 834-0676; eskeens@aol.com

SKELTON, Mrs. Ruth (Ruth Longmire); *1945* AB; Homemaker; r: 651 Bering Dr. 206, Houston, TX 77057, 713 784-4047; *James M. (Dec)*

SKEPPSTROM, Virginia; *1948* (See Cline, Mrs. Virginia S.)

SKERLAK, Mrs. Jill Diane (Jill Diane Causby); *1989* BA; Dir./ Stay At-Home-Mom, Southern Living at Home; r: 30 Louis Dr., Budd Lake, NJ 07828, 973 691-7170; *Michael;* Lauren; agrits@optonline.net

SKERRY, Jeanne; *1945* (See Tepe, Mrs. Jeanne)

SKIBIAK, Mrs. Ellen (Ellen Wahl); *1977* AB; MBA Clg. of William & Mary; Treas., Vibra Screw Inc., 755 Union Blvd., Totowa, NJ 07511, 973 256-7410; r: 56 Hamilton Dr. E, N. Caldwell, NJ 07006, 973 226-2311; *Edward;* Allie; r: eskibs@optonline.net

SKIDMORE, Mrs. Sarah S. (Sarah S. Garrison); *1956*; r: 3480 McFarlan Woods Dr., Cincinnati, OH 45211, 513 661-3735

SKILINSKI, Julia Dorothy; *1993* (See Brooks, Mrs. Julia Dorothy)

****SKILLERN**, Mrs. Gertrude (Gertrude Piper); *1917*

****SKILLERN**, Inez; *1917* (See Reller, Mrs. Inez)

SKILTON, Mrs. Blandina (Blandina Jones); *1935* BS; Retired Retail Sales; r: 1 Gadsden Way No 333, Bishop Gadsden Retirement Community, Charleston, SC 29412, 843 762-3300

***SKINNER**, Betsy P.; *1975* (See Thompson, Mrs. Betsy P.)

****SKINNER**, Cornelia; *1924* (See Seay, Mrs. Cornelia)

****SKINNER**, Cotten; *1933* (See Shepherd, Mrs. Cotten)

****SKINNER**, Dorothy; *ACAD* (See Sheedy, Mrs. Dorothy)

****SKINNER**, Mrs. Elizabeth (Elizabeth Fowler); *1933*

****SKINNER**, Mrs. Helen (Helen Johnston); *1920* AB

***SKINNER**, Mrs. Henrietta (Henrietta Arthur); *1937*

***SKINNER**, Lacy; *1950* (See Eckardt, Mrs. Lacy)

***SKINNER**, Letitia; *1963* (See Dace, Dr. Letitia)

SKINNER, Mrs. Louise (Louise Hammond); *1919* AB; r: POB 414, New Smyrna Bch., FL 32170

SKINNER, Louise; *1954* (See McLaughlin, Mrs. Louise)

****SKINNER**, Mrs. Margaret (Margaret Pleasants); *1930*

SKINNER, Martha Sue; *1948* (See Logan, Mrs. Martha Sue)

SKINNER, Ms. Mary Louise; *1971* BA; MARC Univ. Pennsylvania, MED Antioch New England Grad. Sch.; Action Learning Assocs., Inc., 1705 N Tejon St., Colorado Spgs., CO 80907, 719 634-0824; r: 1705 N. Tejon St., Colorado Spgs., CO 80907; *Richard Kimball;* mlskinner@aol.com

SKINNER, Mrs. Nancy (Nancy Howell); *1962* AB; r: 803 Rainbow Dr., Richardson, TX 75081, 972 235-4395

SKINNER, Sally; *1944* (See Behnke, Mrs. Sally S.)

SKINNER, Stephanie; *1981* (See Daney, Ms. Stephanie)

****SKINNER**, Mrs. Virginia (Virginia Abbott); *ACAD*

SKLADAL, Mrs. Elizabeth Lee (Elizabeth Gallo); *1958* BA; MED Univ. of Alaska; Retired Volunteer, Anchorage Borough Sch. Dist.; r: 1841 S. Salem Dr., Anchorage, AK 99508, 907 563-6481; *George;* George, Joseph; skladal@alaska.net

SKLOWER, Mrs. Louise (Louise Durona); *1966* AB; r: 20 rue de l'Abbe de l'Epee, 75005 Paris, France

SKOGLUND, Mrs. Adelaide O. (Adelaide O. Johnston); *1970* AB; Home & Business, 80 S 8th St. Ste. 4900, Minneapolis, MN 55402, 305 367-3398; r: #17 Card Sound Road 900, Key Largo, FL 33037, 305 367-3398; jcsajs@aol.com

SKOGLUND, Ms. Sara Elaine; *1999* BA; Dance Teacher, Kinder Dance/Ballet Petite; r: 3415 Country Hill Dr., Fairfax, VA 22030, 703 591-4017; sbctobyturtle@hotmail.com

SKRILOFF, Ms. Carol Lee; *2000* BA; Asst. VP, Salomon Smith Barney Inc., 399 Park Ave., New York, NY 10022, 212 559-0949; r: 320 W 78th St., New York, NY 10024, 917 903-4470; cskr20@yahoo.com

SKUFCA, P.Staci; *1984* AB; Account Mgr., Trader Publications, Ft. Lauderdale, FL 33309, 954 730-9700; r: 801 SW 10 Ave., Boca Raton, FL 33486, 561 392-8680; r: sskufca@msn.com

****SLABACK**, Dorothy A.; *1928*

***SLACIK**, Roxanne M.; *1974*

SLACK, Ms. Enid W.; *1957* AB; BA; Writer; r: POB 300247, Denver, CO 80203, 303 831-7160

SLACK, Jane; *1956* (See Sigloh, Rev. Jane)

SLACK, Mrs. Kathleen Allerton (Kathleen Allerton Cushman); *1990* BA; Account Mgr., Merck-Medco Managed Care, 4401 Waterfront Dr. Ste. 100, Glen Allen, VA 23060, 804 967-7190; r: 9631 Gaslight Pl., Richmond, VA 23229; kc_slack@merk.com

SLADE, Ms. Imogen Mary; *1996* BA; AA Paralegal Inst.; Mktg. MBH Settlement Grp., Leesburg, VA, 703 298-8041; r: 40 Qua terpole Ct., Warrenton, VA 20186, 540 349-7822; r: imogenslade@hotmail.com

SLADE, Jennifer B.; *1971* (See Slade Belovsky, Mrs. Jennifer B.

SLADE, Trudey; *1971* (See McKnight, Mrs. Trudey)

SLADE BELOVSKY, Mrs. Jennifer B. (Jennifer B. Slade); *197* AB; MS Yale Univ.; Rsch. Biologist, Univ. of Notre Dame, De of Biological Sciences, Notre Dame, IN 46556, 574 631-09 r: 66212 Calvin Center Rd., Cassopolis, MI 49031, 269 699-62 *Gary;* belovsky.2@nd.edu

****SLAGLE**, Dorothy A.; *1944* (See Fullerton, Mrs. Dorothy A.)

SLANE, Meredith; *1947* (See Person, Mrs. Meredith)

SLATE, Sallie; *1964*; r: 220 Madison Ave., Apt. 7-J, New York, 10016, 212 725-1923; sslate@earthlink.net

SLATER, Carroll; *1933* (See Sifly, Mrs. Carroll)

SLATER, Mrs. Gracia (Gracia Walker); *1962*; Dir. of Deve NCCAT, Cullowhee, NC 28723, 828 293-5202; r: POB 16 Webster, NC 28788

****SLATER**, Mrs. Katharine Rose (Katharine Rose Gochnau *1933*

SLATER, Mrs. Louise A. (Louise L. Archer); *1971* AB; Pres., Brighton Pavilion LLC, POB 820722, Memphis, TN 38182, 9 458-7476; r: 135 Morningside Park, Memphis, TN 38104, 9 324-2751; *John;* Alexandra, J.; lslater@mergers.com

****SLATER**, Ruth; *1922* (See Wilson, Mrs. Ruth)

****SLATER**, Yenti; *1927* (See Shelby, Mrs. Yenti)

SLATERY, Herbert, Jr. (Carter Van Deventer); *1949* BA; Retir r: 923 Highland Point Dr., Knoxville, TN 37919, 865 531-33 Hugh, Herbert, Charles

SLATINSHEK, Ms. Mary Catherine; *1976* BA; MA Geor Mason Sch. of Law; Chief of Staff/Asst. Secy. of Health, Dept Health & Human Svcs.; r: 1160 N. Pitt St., Alexandria, VA 223 703 683-8511; r: cslats@juno.com

****SLATON**, Mrs. Mary (Mary Malone); *1923*

SLATTEN, Mary E.; *1973* AB; r: 200 Moqueur Ln., New Orlea LA 70118, 504 866-5790; moqueur@bellsouth.net

****SLATTERY**, Mrs. Joan (Joan Roberts); *1956*

SLATTERY, Mrs. Laticcia Marie (Laticcia Marie Andresen); *1* BA; Ofc. Mgr., Amerindo Investment Advisers, 212 371-63 r: 68 Elmwood Ave., Rye, NY 10580; andresen@aol.com

***SLAUGENHOUPT**, Nancy; *1933* (See Montgomery, Mrs. Nan

SLAUGHTER, Diana R. (Diana Rediker); *1966* AB; r: 2942 Cherokee Rd., Birmingham, AL 35223

***SLAUGHTER**, Mrs. Elizabeth (Elizabeth Ryan); *1981*

SLAUGHTER, Ms. Ginger B. (Ginger Borah); *1962* AB; MAP Univ. of Virginia; Retired Urban Planner, Family Connect Partnership; r: POB 596, Highlands, NC 28741, 828 526-85 David; r: gbslaughter@earthlink.net

****SLAUGHTER**, Katherine; *1924* (See Thornton, Mrs. Katherin

SLAUGHTER, Sally E.; *1973* (See Foster, Mrs. Sally E.)

SLAUGHTER, Mrs. Sandra A. (Sandra A. Brown); *1961*; r: 1 Weed St., New Canaan, CT 06840, 203 966-9276

***SLAUGHTER**, Sarah P.; *1957* (See Frederick, Mrs. Sarah P.

****SLAUGHTER**, Sue; *1913* AB

SLAUGHTER, Ms. Tucker McGowin (Rosa Tucker McGow *1979* AB; Dir., Patient Rep. Dept., Univ. of AL at Birmingh Hosp., 619 S. 19th St., Birmingham, AL 35233, 205 934-2 r: 3717 Dover Dr., Birmingham, AL 35223, 205 298-7676; Jo John; tslaught@uabmc.edu

SLAYMAN, Beth Michele; *1984* (See Nubbe, Mrs. Beth Miche

SLAYMAN, Mrs. Susan (Susan Hendricks); *1960*; BS Dominion Univ., MBA Syracuse Univ.; Retired Financial Mg r: 131 Locust Fence Rd., St. Helena Island, SC 29920, 843 5111; *Kelson;* Beth, Mark; sslayman@islc.net

****SLEDGE**, Mrs. Mary (Mary Blount); *1914*

SLEDGE, Nina; *1964* (See Burke, Mrs. Nina)

****SLEEPER**, Frances; *1923* (See Stone, Mrs. Frances)

***SLEMMER**, Mrs. Tabitha Sue (Tabitha Sue Nywening); *1992*

ESINGER, Mrs. Carey E. (Carey J. Thomas); *1974* AB; Troy tate Univ.; Tchr., Wellington HS, 2101 Greenview Shores, Wellgton, FL 33414, 561 795-4900; r: 1480 Sailboat Cir., Wellingon, FL 33414, 561 792-3627; *Victor;* Noel;
slesingervcn@prodigy.net

IGHTS, Mrs. Joann (Joann Derrickson); *1959*

IMAK, Mrs. Grace P. (Grace P. Goracci); *1979* BA; Spec.-GI; 310 Dr. C Strathmont Park, Elmira, NY 14905; Evan

INGERLAND, Donna L.; *1974* (See Callery, Mrs. Donna L.)

INGLUFF, Mrs. Emily H. (Emily Patterson Hunter); *1955* BA; omemaker/Published A Present to The New Born; r: 1217 N. ay Shore Dr., Virginia Bch., VA 23451, 757 428-6167; *Craig;* raig, Molly S. III;
emilyslingluff@earthlink.net

OAN, Barbara; *1949* (See Pearsall, Mrs. Barbara)

OAN, Carla; *ACAD* (See Shackelford, Mrs. Carla)

OAN, Edna; *1920* (See Sewell, Mrs. Edna)

OAN, Mrs. Eleanor (Eleanor Williams); *1930* AB

OAN, Elizabeth E.; *SPEC* (See Mullally, Mrs. Elizabeth E.)

OAN, Frances; *1912* (See Brady, Mrs. Frances)

OAN, Mrs. Ila L. (Ila L. Miller); *1972*; r: 8674 Hawick Ct. N, ublin, OH 43017, 614 889-6309

OAN, Ms. Margaret Sims; *1990*

OAN, Ms. Nicole Dehn; *1992*

OAN, Polly; *1953* (See Shoemaker, Mrs. Polly)

OBODIAN, Mrs. Kelly A. (Kelly A. Borrowman); *1974* AB; omemaker; r: 101 Chalburn Rd., Vestal, NY 13850, 607 729-351; *Paul;* Ander, Adam, Scott;
kellyslobodian@yahoo.com

OCUM, Mrs. George-Ann (George-Ann Jackson); *1936*; r: c/o raig House Hospital, POB 87, Beacon, NY 12508

OCUM, Mrs. May L. (May L. Earl); *1922* BS

OMER, June J.; *1928*

OOP, Mrs. Kristen Brita (Kristen Brita Swenson); *1993* BA; rtist/Art Cnslt., ERL Originals, 3069 Trenwest Dr., Winstonalem, NC 27103, 336 760-4373; r: 3201 Ruffin ., Raleigh, NC 7607, 919 833-1317; *David;* John;
osloop@aol.com

OSS, Anita; *1922* (See Wadsworth, Mrs. Anita)

OWIK, Elizabeth An; *1987*

OWINSKI, Mrs. Maureen S. (Maureen S. O'Hearn); *1976* AB; ogan & Hartson, 555 13th St., NW, Washington, DC 20004; 5202 Worthington Dr., Bethesda, MD 20816, 301 320-3848

USSER, Joanna Len; *2001* (See Hughes, Ms. Joanna Slusser)

ALL, Mrs. Eileen (Eileen Hodges); *1966*; r: 2042 W Paces erry Rd NW, Atlanta, GA 30327

ALL, Jaime Nichole; *2003*; BA VCU; Fashion Designer; POB 104, Nellysford, VA 22958, 434 361-9187;
ugarbacon@hotmail.com

ALL, Mrs. Lida L. (Lida L. Pierce); *1966* AB; Concierge, ayflower Hotel, 1127 Conneticut Ave., Washington, DC 20036, 02 776-9135; r: 119 8th St. SE Apt. 102, Washington, DC 20003, 02 547-5619; *Wayne;* Kersta, Courtney;
dalaee@hotmail.com

ALL, Sallie Scott; *1961* (See Johnson, Mrs. Sallie Scott)

ALL, Shirley; *1947* (See Edwards, Mrs. Shirley Small)

ALL, Mrs. Wylie Jameson (Wylie McCullough Jameson); *983* BA; MS Univ. Rochester; Writer; r: 45 Council Rock Ave., ochester, NY 14610, 585 244-1366; *Stuart;* Rudolph;
small@rochester.rr.com

ALLEY, Janet C.; *1978* (See Todd, Mrs. Janet C.)

ART, Catherine (See Grier, Mrs. Catherine Smart)

ART, Catherine Langdon; *1946* (See Grier, Mrs. Catherine S.)

ART, Ms. Juliana (Juliana Frosch); *1978* AB

ARTT, Betty; *1938* (See Johnson, Mrs. Betty)

ARTT, Mrs. Virginia (Virginia Hill); *ACAD*

ATHERS, Nancy; *1954* (See Hartley, Mrs. Nancy)

EAD, Mrs. Daisy (Daisy Huffman); *1926*

EJA, Carol Marie; *1977*; VP & Dir., MRCA Info. Svcs.; r: 222 . Chestnut St., Unit 6C, Chicago, IL 60611, 312 988-9517

ELTZER, Mrs. Catherine (Catherine Brownlee); *1959* BA; eal Estate Appraiser-M. A. I., Miller Long & Assocs., 1917 ranklin Rd. SW, Roanoke, VA 24014, 540 345-3233; r: 225 3rd St. SW Unit #105, Roanoke, VA 24014, 540 345-8429; *lichael K.;* Kirby;
smeltzer@millerlong.com

ILEY, Mrs. Marcia (Marcia Fowler); *1949* AB

ILEY, Susan Patricia; *1977* (See Renzi, Mrs. Susan Patricia)

SMIRNOV, Ms. Stephanie J. (Stephanie J. Wilt); *1988* AB; Mgr. Dir., DeVries Public Relations, 30 E. 60 Th St., New York, NY 10022, 212 891-0400; r: 45 Markham Cir., Englewood, NJ 07631, 201 567-7738; *Max Terry;*
r: smirnov.maxsteph@verizon.net

****SMITH**, Mrs. Adah (Adah Schaefer); *ACAD*

SMITH, Ms. Adelaide (Adel Shinberger); *1962* BA; MSW Boston Univ.; Psychotherapist/Energy Healer, Success, 53 Langley Rd No 330, Newton Centre, MA 02459, 617 558-0600; r: 370 Newtonville Ave., Newtonville, MA 02460, 617 965-9535; Erik, Todd;
r: tennisadie@comcast.net

****SMITH**, Adelaide; *1932* (See Nelson, Mrs. Adelaide)

***SMITH**, Mrs. Adele (Adele Bowman); *1936*

****SMITH**, Mrs. Adele S. (Adele S. Burleson); *ACAD*

SMITH, Mrs. Aimee Olivia (Aimee Olivia Nelson); *1982* AB;
r: 2503 Garsden Ct., Phoenix, MD 21131; *Christopher;* Porter, Shelby, Peyton

SMITH, Mrs. Alex (Betty Haverty); *1944* AB; Homemaker;
r: 2771 Peachtree Rd NE #5, Atlanta, GA 30305, 404 816-4468; *Alex;* Elizabeth, Clarence, Laura, James, Edward, Anthony, William;
r: baw46@bellsouth.com

***SMITH**, Alice E.; *1933* (See Myers, Mrs. Alice E.)

SMITH, Ms. Alix Sommer (Alix Anne Sommer); *1971* AB; MAT Brown Univ.; Instructional Supv., Stafford Cnty. Schs., 31 Stafford Ave., Stafford, VA 22554, 540 658-6689; r: 10 Evanshire Dr., Fredericksburg, VA 22406, 540 286-1631; *Gene;*
r: alixsmith9@hotmail.com

***SMITH**, Amanda R.; *1976*

SMITH, Mrs. Amy Kimon; *1979* AB; r: 2128 Carolina Ave. Swapt 8, Roanoke, VA 24014, 540 349-0371

SMITH, Ms. Amy Marie; *1999* BA; Student, Washington & Lee Univ. Law Sch.; r: 424 Wills Rd, Lexington, VA 24450, 540 463-6212;
r: smitham@wlu.edu

SMITH, Ann; *1959* (See Heist, Mrs. Ann)

SMITH, Ann; *1960* (See Bretscher, Mrs. Ann)

SMITH, Mrs. Ann B. (Ann B. Tierney); *1956*; r: 4343 Westover Pl. NW, Washington, DC 20016, 202 362-8737

SMITH, Ann Randolph; *1974* AB; MA American Grad. Sch. Intl. Mgmt; Dir. Marketing Comm., ABB Inc.; r: 7745 W. Maple Ridge Ct., Franklin, WI 53132, 414 427-0499

SMITH, Mrs. Ann Whittingham (Ann Broadwell Whittingham); *1952* AB; BA Wayne State Univ.; Retired Real Estate Tchr.; r: 987-B Heritage Vlg, Southbury, CT 06488, 203 262-1753; Katherine, Julia, Peter;
annsmit@webtv.net

***SMITH**, Mrs. Anne (Anne Thomson); *1936*

SMITH, Mrs. Anne (Anne Thomas); *1940*; Retired; r: Canterbury House, 175 Market St., Apt. 1012, Charleston, SC 29401, 843 577-6848; *C. Capers (Dec)*

SMITH, Anne; *1941* (See Clow, Mrs. Anne)

SMITH, Anne Genevieve; *1986* AB; Asst. Store Mgr., Barneys New York, 1420 5th Ave., Seattle, WA 98101, 206 622-6300; r: 1522 1st Ave. W Apt. I, Seattle, WA 98119, 206 216-0673;
r: annegsmith@attbi.com

SMITH, Anne Michal; *1998* (See Culver, Mrs. Anne Michal)

SMITH, Anne W.; *1973* (See Leamon, Mrs. Anne S.)

SMITH, Annelies T. (Annelies T. Kelly); *1984*; r: 10217 NE 23rd St., Bellevue, WA 98004, 425 451-1491; *Douglas;* Ellen, Kelly, Jo

****SMITH**, Mrs. Barbara (Barbara Ware); *1926* AB

SMITH, Mrs. Barbara (Barbara Hahn); *1951*; r: 420 Church St., Mt. Pleasant, SC 29464, 843 884-1893; *Benjamin;* Elizabeth, Middleton, Benjamin, Barbara

****SMITH**, Barbara; *1940* (See Whitlock, Mrs. Barbara)

SMITH, Barbara E.; *1971* (See Young, Mrs. Barbara S.)

SMITH, Barbara Elizabeth; *1987* (See Trimmer, Barbara Smith)

SMITH, Mrs. Barbara H. (Barbara L. Hansen); *1974* AB; r: 949 Maple Ln., Jacksonville, FL 32207, 904 396-5449; *William;* Kelly, Elizabeth, Katherine, Caroline

SMITH, B.B.; *1954* (See Stamats, Mrs. B.B., APLD)

SMITH, Belinda Kay; *1994* (See Struckmeyer, Mrs. Belinda Kay)

SMITH, Mrs. Belle Williams (Belle Williams); *1965* AB; Homemaker; r: 3537 Peakwood Dr. SW, Roanoke, VA 24014, 540 344-0754; *W.;* Elizabeth, Mason, William;
r: belle@rev.net

****SMITH**, Bertha H.; *ACAD*

*SMITH, Ms. Bethany R.; *1995*
SMITH, Betsy; *1959* (See White, Mrs. Elizabeth)
SMITH, Mrs. Betsy Keiser (Betsy Cordelia Keiser); *1982* ; BA Univ. of Michigan, MA Univ. of Michigan; r: 709 Harbour Point Dr., N. Palm Bch., FL 33410, 561 694-9596; *Patrick;* Alexander, Nicholas
SMITH, Mrs. Betsy Oakley (Helen Elizabeth Oakley); *1973* AB; BA; r: 3519 Country Club Rd., Birmingham, AL 35213, 205 322-7056; *Ralph;* Harrison, William, Robert; smith35213@aol.com
SMITH, Mrs. Betsy Townsend (Betsy Elizabeth Townsend); *1982* ; BS Univ. of NC at Chapel Hill; r: 4182 Paran Pines Dr. NW, Atlanta, GA 30327, 404 264-1601; *David;* Elizabeth, Catherine; r: professionalshopper@attbi.com
*SMITH, Bette; *1978*
SMITH, Beverly; *1954* (See Bragg, Mrs. Beverly (Bev))
SMITH, Billie F.; *1938* (See Dickinson, Mrs. Billie F.)
SMITH, Mrs. Blair (Blair A. Beebe); *1987* AB; Homemaker; r: 15 Lexington Rd., Richmond, VA 23226, 804 355-0899; *Harvard;* Sarah, Peyton, Harvard Jr.; r: bbsmith15@comcast.net
**SMITH, Mrs. Blair (Blair Graves); *1948* AB
SMITH, Byrd; *1943* (See Hunter, Mrs. Byrd)
SMITH, Carol E.; *1972* (See Mullin, Mrs. Carol S.)
SMITH, Mrs. Carol Sue (Carol Sue Jones); *1987* BA; Paralegal, Tatum Levine & Powell, POB 800-964, Toccoa Falls, GA 30598, 706 282-0922; r: same; *William;* Emily, Katie, Abigail; carolsuesmith@alltel.net
SMITH, Mrs. Caroline Newton (Caroline Crumley Newton); *1992* BA; r: 472 Peachtree Battle Ave. NW, Atlanta, GA 30305, 404 355-3945; *Marion;* caroline@smith.net
SMITH, Ms. Carolyn; *1953* AB; MA Johns Hopkins Univ., MS Columbia Univ.; Retired Librarian, George Peabody Library of The Johns Hopkins Univ., Baltimore, MD 21202; r: 4100 N. Charles St., #203, Baltimore, MD 21218, 410 662-8213
SMITH, Mrs. Carolyn T. (Carolyn Tolbert); *1953* ; BA Univ. of Oklahoma; r: 3809 Castlegate Dr. NW, Atlanta, GA 30327, 404 262-1411; *John;* John F., Carolyn Ann
SMITH, Cassandra King; *1978* (See Babbitt, Mrs. Cassandra King)
SMITH, Ms. Catharine Lynch; *1990* ; Account Exec., Demun-Nelson & Co., 209 9th St., Pittsburgh, PA 15222, 412 281-2345; r: Rd 2, Box 293, Latrobe, PA 15650; cls@dndigital.com
SMITH, Mrs. Catherine Stirling (Catherine Stirling Cassidy); *1981* ; BA Univ. NC, Chapel Hill, Univ. of London; Pres.-Stationery Sales, Stirling's Specialties, 17 E. 89th St. Ste. 6d, New York, NY 10128, 212 427-9225; r: #17 E. 89th St., Apt. 6D, New York, NY 10128; *Blair;* Claiborne, Stirling
SMITH, Cecelia Ann; *1977* AB; Therapist Case Mgr., Central Virginia Communication, 703 586-5429; r: 4715 Boonsboro Rd., Apt. 122, Lynchburg, VA 24503
SMITH, Champe C.; *1973* AB; MSA SUNY; r: 525 Graham Ave. #2R, Brooklyn, NY 11222, 718 599-4523; champecarter@yahoo.com
SMITH, Chanel Nikole; *2001* BA; Production/Traffic Coord., Jackson Health Syst., 1611 NW 12th Ave., Miami, FL 33136, 305 585-7213; r: 260 N. Coconut Ln., Miami Bch., FL 33139, 305 673-2253; chanelnc@hotmail.com
SMITH, Chloe P. (Chloe P. Mason); *1951* AB; r: c/o Personal Finances Mgmt, 1607 Saint Mary's Rd, Hillsborough, NC 27278, 919 489-2053
SMITH, Chris; *1957* (See Lowry, Mrs. Christine)
SMITH, Claiborne; *1961* (See Jones, Mrs. Claiborne)
SMITH, Cora L.; *1942* (See Brossard, Mrs. Cora S.)
SMITH, Cynthia; *1943* (See Brutzman, Mrs. Cynthia N.)
SMITH, Cynthia Lee; *1975* (See Spotswood, Mrs. Cynthia Lee)
SMITH, D. Anne; *1963* (See Simet, Ms. D. Anne)
SMITH, Deborah; *1973* (See Mardelli, Mrs. Deborah)
**SMITH, Mrs. Deborah A. (Deborah A. Ebaugh); *1934* AB
*SMITH, DeForest Carr; *1987*
SMITH, Ms. Deirdre Lee; *1986* AB; Ophthalmic Tech., Fletcher Allen Health Care, Burlington, VT; r: 20 Briar Ln., Essex Jct., VT 05452; *Raymond Brassard;* Logan; deirdre.smith@vtmednet.org
*SMITH, Mrs. Dorothy (Dorothy Selbert); *1938*
**SMITH, Mrs. Dorothy (Dorothy Neal); *1919* AB
**SMITH, Mrs. Dorothy (Dorothy Dabney); *1930*
**SMITH, Dorothy; *1932* (See Berkeley, Mrs. Dorothy)
SMITH, Mrs. Dorothy D. (Dorothy Brown); *1951* ; BA Univ. of S Homemaker; r: 1001 Rickenbacker, Columbia, SC 29205, 6 787-8275; Martin, William, Richard
**SMITH, Mrs. Dorothy E. (Dorothy E. Franklin); *1941*
**SMITH, Dorothy R.; *ACAD*
**SMITH, Mrs. Edwina (Edwina Hensel); *ACAD*
**SMITH, Eleanor; *ACAD* (See Hall, Mrs. Eleanor)
**SMITH, Eleanor; *1923* (See Boyle, Mrs. Eleanor)
SMITH, Eleanor; *1962* (See Benisch, Mrs. Eleanor)
**SMITH, Eleanor; *1918* (See Walters, Mrs. Eleanor)
SMITH, Mrs. Eleanor B. (Eleanor Harrison Boothe); *1961* ; BA George Washington Univ.; Retired Trustee, Loudoun Co Public Libraries Syst.; r: POB 1103, Pittsboro, NC 27312, 545-0064; *John;* J. Douglas, Katherine, Sarah; r: eleajohn@earthlink.net
SMITH, Mrs. Elinor (Elinor Edenton); *1938* ; r: 1104 North Pk Apt. 44, Jackson, TN 38305
**SMITH, Mrs. Eliza Ruth (Eliza Ruth Hasson); *1930* AB
SMITH, Mrs. Elizabeth (Elizabeth Glass); *1970* AB; Mgr., Ven Technology Partners, 4101 Cox Rd., Ste. 200, Glen Allen, 23060, 804 521-5274; r: 4301 Reservoir Ln., Richmond, 23234, 804 271-4611; *William;* Wesley, Corbin; bsmith@venturipartners.com
**SMITH, Mrs. Elizabeth (Elizabeth Hail); *ACAD*
*SMITH, Mrs. Elizabeth (Elizabeth Brooks); *1964*
**SMITH, Elizabeth; *1930* (See Reaves, Mrs. Elizabeth)
SMITH, Elizabeth; *1956* (See Abse, Mrs. Elizabeth)
SMITH, Mrs. Elizabeth B. (Elizabeth Braxton Dichman); *194* AB; MED Rutgers Univ.; Retired, Rutgers Univ. Fndn.; r: 7 Newlin Rd., Princeton, NJ 08540, 609 924-1289; *Bevin;* Robinson B., Ralph G., Warren, Caroline
SMITH, Mrs. Elizabeth Blair (Elizabeth Blair Clark); *1983* A r: 925 Magnolia Ave., Norfolk, VA 23508, 757 440-2466; ebesmith@pilot.infi.net
SMITH, Elizabeth Dana; *1958* (See Stone, Mrs. Elizabeth)
**SMITH, Elizabeth E.M.; *1941* (See Purcell, Mrs. Elizabeth E.I.
SMITH, Dr. Elizabeth H.; *1972* AB; MD Univ. of Virginia, MD U of Florida; Phys., Gulf Radiation Oncology; r: 14201 El Car Real, Ocean Spgs., MS 39564, 228 875-7687; *Glenn Hanki*
SMITH, Elizabeth I.; *1969* (See Taylor, Mrs. Elizabeth (Lisa)
**SMITH, Mrs. Elizabeth L. (Elizabeth L. Dibrell); *1925*
SMITH, Mrs. Elizabeth Massey (Elizabeth Massey Layfi *1932* ; r: POB 27886, Raleigh, NC 27611, 919 787-0502
SMITH, Mrs. Elizabeth Maunsell (Elizabeth C. Maunsell); *19* BA Newcomb; Gardensmith Inc., 3030 Gen De Gaulle, Orleans, LA 70114, 504 392-0717; r: 6062 General Meyer New Orleans, LA 70131; beth@gardensmith.com
SMITH, Elizabeth Murrell; *1993* (See Schwind, Mrs. Eliza Murrell)
SMITH, Mrs. Ellen Bryan (Ellen Bryan Tozzer); *1987* ; BA Un Georgia; Psychology; r: 850 Glenbrook Dr., NW, Atlanta, 30318, 404 351-8183; *Powell;* Gingy, Manie, Asa; powellsmith@yahoo.com
SMITH, Ms. Ellen Stacey; *1987* BA; JD Georgetown Un Counsel, Sutherland Asbill Brennan LLP, 999 Peachtree St. Atlanta, GA 30309, 404 853-8583; r: 1360 Northview Ave., Atlanta, GA 30306, 404 892-5469; b: essmith@sablaw.com
SMITH, Mrs. Emily P. (Emily Pleasants); *1965* AB; Volunte Community; r: 4314 Belknap Rd., Charlotte, NC 28211, 704 9838; *Zach;* Shelton, Lindsay; r: azsmith@bellsouth.net
**SMITH, Emma; *1921* (See McNicholl, Mrs. Emma)
**SMITH, Ermon L.; *SPEC*
**SMITH, Mrs. Ethel M. (Ethel M. Cameron); *1933*
*SMITH, Ms. Evelyn Evon; *1996*
**SMITH, Mrs. Evelyn V. (Evelyn V. Tousley); *1922*
**SMITH, Mrs. Florine (Florine Guilbert); *1923*
**SMITH, Frances; *1923* (See Hood, Mrs. Frances)
SMITH, Mrs. Frances S. (Frances Street); *1952* ; Homema r: 1080 Constitution Dr., Chattanooga, TN 37405, 423 266-2 *Gordon;* Gordon, Preston, Sally; fsmith131@aol.com

ITH, Mrs. Gene S.; *1955* ; BA Washington Univ.; Home-aker; r: 200 S. Brentwood Blvd., #17-D, St. Louis, MO 63105, 14 725-3410; *Tom (Dec);* Sara Shwartz

ITH, Ms. Genevieve S.; *2003*

ITH, Mrs. Georgia (Georgia Knobloch); *1955* ; Retired ealtor, Two Rivers Realty, 59 Western Reach, Red Bank, NJ 7701, 732 842-7817; r: 10507 SE Terrapin Pl., Apt. 201-E, equesta, FL 33469, 561 745-5629; *Philip;* psmithjr@iopener.net

ITH, Glenore; *1964* (See Wood, Mrs. Glenore)

ITH, Mrs. Grace (Grace Milne); *ACAD*

ITH, Mrs. Grace (Grace Ferguson); *1930* AB

ITH, Mrs. Gratia (Gratia Boice); *1949*

ITH, Gretchen; *1959* (See Falk, Mrs. Gretchen)

ITH, Gretchen Louise; *1993* (See Finley, Mrs. Gretchen Louise)

ITH, Mrs. Gudrun (Gudrun Eskesen); *1926* AB

ITH, Mrs. Hallie Darby (Hallie Darby); *1967* AB; MED VA omonwealth Univ.; r: 49 Old Mill Rd., Richmond, VA 23226, 804 85-4735; *Alfred;* Allison, Alfred; hdarbysmith@comcast.net

ITH, Harriet; *1921* (See Frey, Mrs. Harriet)

ITH, Ms. Heather Lynne; *1998* BA; Quality Assurance, Unum rovident Cos., 1 Fountain Sq., Chattanooga, TN 37401, 423 294-54; r: 796 Scenic Dr., S. Pittsburg, TN 37380, 423 316-4365; bigal98@cs.com

ITH, Mrs. Helen (Helen Mason); *1920*

ITH, Helen; *1922* (See Claparols, Mrs. Helen)

ITH, Helen; *1930* (See Miller, Mrs. Helen)

ITH, Helen; *1954* (See Lewis, Mrs. Helen)

ITH, Helen A.; *ACAD* (See Mullinix, Mrs. Helen A.)

ITH, Helen H.; *1957* (See Davenport, Mrs. Helen H.)

ITH, Hilary Anne; *1979*

ITH, Ms. Holly L.; *1972* ; r: Flat 4, 16 Wetherby Gardens, ondon SW50JP, England

ITH, Ms. Holly Rachel, Esq.; *1994* ; JD Univ. of CO/Univ. of R, Clg. of William & Mary; Attorney Communications Law, reston Gates Ellis & Rouvelas Meeds LLP, 1735 New York Ave. W, Ste. 500, Washington, DC 20006, 202 628-1700; r: 2127 alifornia St. NW Apt. 501, Washington, DC 20008, 202 483-592; ollyrachelsmith@yahoo.com

ITH, Ivy Clarice; *2002* BA; r: 4425 Brooks St. NE, Washington, C 20019, 202 398-4489; mith02@sbc.edu

ITH, Mrs. Jacqueline Jean (Jacqueline Jean Fried); *1987* AB; omemaker; r: POB 524, Reedville, VA 22539, 804 453-3747; *hristopher;* Rebekah, Elizabeth

ITH, Mrs. Jane (Jane Whitehead); *1927*

ITH, Mrs. Jane (Jane Anderson); *1935*

ITH, Mrs. Jane (Jane Callison); *1930* BS

ITH, Mrs. Jane Ottley (Jane F. Ottley); *1958* AB; MA NYU; etired Dance Instr./Part-time Librarian; r: 5353 W Lake Rd, eneseo, NY 14454, 585 243-5077; *David;* Olivia, Adam

ITH, Janet; *1948* (See Means, Mrs. Janet)

ITH, Janetta A.; *1940*

ITH, Janice; *1962* (See Stearns, Mrs. Janice)

ITH, Jeanne Michele; *1988* AB; Paralegal; r: POB 449, outhern Pines, NC 28388, 910 692-9898; hichele008@earthlink.net

ITH, Mrs. Jeannette (Jeannette Van Wie); *1935*

ITH, Mrs. Jennifer A. (Jennifer A. Erickson); *1974* AB; r: 9 lonsal Ave., Ferndown, Wimborne, Dorset BH22 8LA, England

ITH, Jennifer Ann; *1974* (See Hanes, Mrs. Jennifer S.)

ITH, Jennifer Katherine; *2003*

ITH, Ms. Jennifer Michelle; *1996* BA; MED Lynchburg Clg.; ch. Couns./Indep. Distributor, Henrico Cnty./Premiers Designs ewelry, Highland Springs HS, 15 S. Oak Ave., Highland Spgs., A 23075, 804 328-4006; r: 7601 Fox Hall Ln. Apt. 3023, ichmond, VA 23228, 804 262-7430; jmspremier@yahoo.com

ITH, Jennifer Tracey; *1983* AB; r: POB 4524, Wilmington, DE 9807

ITH, Jessica Thern; *2004* ; BA Longwood Univ.; Clg. Student, ongwood Univ., Farmville, VA; r: 821 W Country Club Dr., Pur-ellville, VA 20132, 540 338-3928; icia111@aol.com

ITH, Jodi Lynn; *1988*

SMITH, Mrs. Josephine (Josephine Johnson); *ACAD*

SMITH, Mrs. Josephine M. (Josephine M. Hereford); *1922*

SMITH, Joyce; *1949* (See White, Mrs. Joyce)

SMITH, Mrs. Julia (Julia Scott); *ACAD*

SMITH, Julie Ann; *1980* (See Rentschler, Mrs. Julie Ann)

SMITH, Julie Elise; *1977* (See McDill, Mrs. Julie Smith)

SMITH, Mrs. Julie Littleton (Julie Lynn Littleton); *1989* AB; BS, MED Univ. of Alabama; Homemaker; r: 4248 Antietam Dr., Birmingham, AL 35213, 205 870-7566; *Alfred(Buddy);* Harrison F., Andrew(Drew) L., Michael R., Mark Joseph; afsmith@bellsouth.net

SMITH, Mrs. Karen (Karen McKenzie); *1959* BA; Owner, AMS Farm Mgmt., 528 Queensbury Way, Yuba City, CA 95991, 530 673-4107; r: same; Aaron, Eric, Jennifer, Heather; kmcksmith@jps.net

SMITH, Ms. Karen laCour (Karen laCour Battle); *1981* BA; MS Univ. of Washington, BS Univ. of Mt.; Clinical Pharmacist, Salem Hosp.; r: 6521 24th Ave. NE No A, Seattle, WA 98115

SMITH, Mrs. Katharyn (Kate) Kelly (Katharyn (Kate) Marian Kelly); *1976* AB; Publisher, 375 Lexington Ave., 9th Fl., New York, NY 10017, 212 499-1980; r: 55 East End Ave., Apt. 16A, New York, NY 10028, 212 535-4171; *Elliott;* Isabel; b: kksmith@childmagazine.com

SMITH, Mrs. Katherine (Katherine McClay); *ACAD*

SMITH, Katherine; *1929* (See Boothe, Mrs. Katherine)

SMITH, Katherine L.; *1990* (See Patin, Mrs. Katherine L.)

*SMITH, Kathleen; *1975* (See McGloin, Mrs. Kathleen)

SMITH, Kathryn; *1956* (See Schauer, Mrs. Kathryn)

SMITH, Kelleigh Lee; *1994* (See Sommer, Mrs. Kelleigh Smith)

SMITH, Kristin Anne; *1999* BA; MDiv Sebts; Govt., Concerned Women for American, 1015 15th St. NW Ste. 1100, Washington, DC 20005, 202 488-7000; r: 209 W Ottawa Rd, Virginia Bch., VA 23462, 757 456-5435; r: habakkuk0203@yahoo.com

SMITH, Lane; *1982* (See Kelley, Mrs. Lane Smith)

*SMITH, Mrs. Laura (Laura Howe); *1931* AB

*SMITH, Mrs. Laura Dee (Laura Dee Poff); *1983*

SMITH, Leslie; *1965* AB; r: 1534 29th St., NW, Washington, DC 20007, 202 965-1861

SMITH, Leslie; *1963* (See Elger, Mrs. Leslie)

SMITH, Leslie W.; *1978* (See Fierberg, Mrs. Leslie W.)

*SMITH, Lilliam; *1947*

SMITH, Lillian M.; *1939* ; Free-lance Writer; r: 816 NE Cowls St., Mc Minnville, OR 97128

SMITH, Linda-Jean; *1976* (See Schneider, Mrs. Linda-Jean)

SMITH, Lisa Marie; *1987* ; r: 1511 S George Mason Dr. Apt.11, Arlington, VA 22204

SMITH, Mrs. Lisa Neuenschwander (Lisa Ann Neuenschwander); *1978* ; Homemaker/Artist, Self-Employed; r: 15120 N. VAlley-field Rd., Alpharetta, GA 30004, 770 667-5775; *Derek;* Hanley H., Tanner D.; lannie105@bellsouth.net

SMITH, Mrs. Lochrane Coleman (Lochrane Coleman); *1976* BA; Account Exec., Southern Engraving, 3500 4th Ave. S, Birmingham, AL 35222, 205 326-3438; r: 3135 Pine Ridge Rd, Birmingham, AL 35213, 205 871-0094; lochcole@aol.com

SMITH, Lori Christina; *2002* BA; AAS Art Inst. of Charlotte; Mktg., Farmville Home Fashion, 301 W 3rd St., Farmville, VA 23901, 434 392-8154; r: 1111 Sharview Cir. Apt. 912, Charlotte, NC 28217, 704 522-3715; lmith02@sbc.edu

SMITH, Mrs. Lorna (Lorna MacLeod); *1964*

SMITH, Mrs. Louisa (Louisa Hubbard); *SPEC*

SMITH, Louise; *1944* (See Barry, Louise S.)

*SMITH, Louise; *1941* (See Thompson, Mrs. Louise)

SMITH, Mrs. Louise S. (Louise T. Streeter); *1950* AB; Retired; r: 115 Log Cabin Rd., Elmira, NY 14903, 607 732-0538; *Arthur;* Arthur III, Tyler, Polly, Matthew

SMITH, Lucille; *1925* (See Lindner, Mrs. Lucille)

SMITH, Mrs. Lucy (Lucy Sims); *1911*

*SMITH, Lucy Cragin; *1978* (See Rogers, Mrs. Lucy Cragin)

SMITH, Lynne; *1964* (See Crow, Ms. Lynne S.)

SMITH, M. Elizabeth; *1970* (See Smith Avery, Ms. Elizabeth)

SMITH, Mae A.; *1924* (See Jones, Mrs. Mae A.)

SMITH, Mrs. Margaret (Margaret Laidley); *1926* AB

SMITH, Mrs. Margaret (Margaret Hall); *1930* AB

SMITH, Mrs. Margaret (Margaret Coffman); *1946* AB; Secy.-Treas., Plastiform Packaging Inc., 114 Beach St., Rockaway, NJ 07866, 973 983-8900; r: 3 Ashwood Tr., Boonton, NJ 07005, 973 335-0340; Nancy, George, Jim, Sarah; b: msmith@plastiformpkg.com

SMITH, Mrs. Margaret (Margaret Lotterhos); *1954*; Retired Business Owner; r: 3209 Reba Dr., Houston, TX 77019, 713 529-5402; *F.;* Margaret, Lucy, Ames Jr., Gordon; mlsmith3209@yahoo.com

SMITH, Margaret; *1936* (See Thomasson, Mrs. Margaret)

SMITH, Margaret; *1958* (See Warner, Mrs. Margaret)

***SMITH**, Marguerite E.; *1932*

***SMITH**, Marguerite L.; *1971* (See Willis, Ms. Marguerite L.)

SMITH, Mariah Jane; *1986* (See Malik, Mariah Jane)

***SMITH**, Marion Norris; *1960* AB

***SMITH**, Marjorie; *1934* (See Zengel, Mrs. Marjorie)

SMITH, Marjorie; *1948* (See Smithey, Mrs. Marjorie)

****SMITH**, Marjory C.; *1932* (See Faeth, Mrs. Marjory C.)

SMITH, Mrs. Marsha P. (Marsha J. Phillips); *1974* AB; Asst. Librarian Secondary Sch.; r: 4103 Cremson Dr., Phoenix, MD 21131, 410 592-3112; *James;* Emily, Patrick; jcs93@comcast.net

SMITH, Mrs. Martha C.; *1947* BA; MLS Virginia State Univ.; Retired Sch. Librarian, Northside Middle Sch.; r: 6403 Granby St. Ste. 3119, Norfolk, VA 23505; Richard, Benjamin

****SMITH**, Mrs. Martha E. (Martha E. Hodill); *1939* AB

SMITH, Martha Janney; *1940* (See McGowan, Mrs. Martha (Dec.) Janney)

****SMITH**, Mrs. Mary (Mary Pearsall); *1931* AB

****SMITH**, Mary; *1935* (See Johnson, Mrs. Mary)

****SMITH**, Mrs. Mary A. (Mary A. Berckmans); *1938* AB

****SMITH**, Mrs. Mary A. (Mary A. Lee); *1922*

****SMITH**, Mary C.; *1939* (See Hanes, Mrs. Mary C.)

SMITH, Mary Catherine; *1989* (See Mergenhagen, Mrs. Mary Catherine)

SMITH, Mary Landon; *1957* (See Brugh, Mrs. Mary Landon)

SMITH, Mary Lewis; *1977*; r: 109 64th St., Virginia Bch., VA 23451, 757 428-7804

SMITH, Mary Lindsay; *1967* (See Newsom, Lindsay Smith)

SMITH, Mrs. Mary Margaret (Mary Margaret Cranz); *1984* AB; Dir. of Finance, Natl. Republican Congressional, Committee, 320 First St. SE, Washington, DC 20016, 202 479-7019; r: 5015 Weaver Ter. NW, Washington, DC 20016, 202 362-9828

****SMITH**, Mrs. Mary S. (Mary S. Ely); *1952* AB

SMITH, Mrs. Mary Virginia (Mary Virginia Camp); *1936* AB; r: 2604 Lakeview Dr., Raleigh, NC 27609, 919 787-9876; Lindsay, Charlotte, Charles

****SMITH**, Mrs. Mattie (Mattie Hammond); *1921* AB

****SMITH**, Mrs. Maude (Maude Adams); *1927*

****SMITH**, May G.; *1943* (See Burgess, Mrs. May G.)

SMITH, Mrs. Melissa Maria (Melissa Maria Santos); *1979*; BA Arizona State Univ.; Supv. Child Support Collection Unit, Middlesex Cnty. Probation Dept.; r: 15 Barnard St., Highland Park, NJ 08904, 732 777-1393; *William;* Andrew, Melanie; wbsmms@aol.com

SMITH, Mrs. Merelyn Christie (Merelyn Christie Norton); *1973*; r: 11 McLaren Rd., Darien, CT 06820, 203 655-6728

SMITH, Ms. Michelle Ann; *2002*; r: 101 King Ave., Selinsgrove, PA 17870, 570 743-7488

***SMITH**, Ms. Miranda Angelique; *1991*

SMITH, Monica Michaela; *2003*; r: 12112 Wenonga Ln., Leawood, KS 66209, 913 451-6070

****SMITH**, Mrs. Nancy (Nancy Bryson); *1925*

****SMITH**, Mrs. Nancy (Nancy Taylor); *1942* AB

SMITH, Ms. Nancy Gayle; *1982* AB; French & Math Tchr./Tutor, 804 357-5840; r: 9129-E Derbyshire Rd., Richmond, VA 23229, 804 741-8262; r: ngbunnye@aol.com

SMITH, Mrs. Nancy J. (Nancy J. Richards); *1950*; r: 558 Club Cir., Daniels, WV 25832, 304 645-4990

***SMITH**, Nancy-Earle; *1943*

SMITH, Mrs. Naomi (Naomi Weyand); *1981*, 1982 AB; JD Mercer Univ.-Macon; Contracts, Paul, Hasting & Janossky, 600 Peach Tree St. NE, Atlanta, GA 30308; r: 3425 Chartley Ln., Roswell, GA 30075, 770 587-3232

****SMITH**, Mrs. Natalie (Natalie Sidman); *1929* BS

SMITH, Mrs. Norah Wagner (Norah Jane Wagner); *1993* BA; Real Estate, Whole Foods Mkt., 4200 Northside Pkwy., Bldg. Ste. 100, Atlanta, GA 30327, 404 949-0239; r: 2935 Arden NW, Atlanta, GA 30305, 404 869-8005; *Ian;* norah.smith@wholefoods.com

SMITH, Patricia; *1948* (See Nelson, Mrs. Patricia)

SMITH, Mrs. Patricia Donaldson (Patricia Catherine Donalds *1973*; BA Northeastern Univ.; Homemaker; r: 71 Nourse F Bolton, MA 01740, 978 779-5327; *Brian;* Timothy, Jonath Andrew; r: patriciadsmith@attbi.com

SMITH, Patricia (Pat); *1955* (See Ticer, Mrs. Patricia (Patsy))

***SMITH**, Paula Ann; *1985*

***SMITH**, Mrs. Pauline (Pauline Renick); *1953*

SMITH, Mrs. Peggy (Peggy Arduser); *1958*; Antique Resto Gates & Lord; r: 115 Woodward Blvd., Tulsa, OK 74114, 918 5 7444; pmoose@webtv.net

***SMITH**, Polly; *1958* (See McLaughlin, Mrs. Polly)

***SMITH**, Ms. Raines E.; *1996*

***SMITH**, Mrs. Raye (Raye Cook); *1960*

****SMITH**, Reba; *1940* (See Gromel, Mrs. Reba)

SMITH, Mrs. Rebecca (Rebecca Hart); *1965*; r: 2225 Persh Rd, Birmingham, AL 35214, 205 648-2055

SMITH, Rose Mary; *1967* (See Sharp, Mrs. Rose Mary)

SMITH, Mrs. Ruth (Ruth Sanders); *1954*; BS Clg. of Elizabeth; Secy.-Treas. Retired, Jaman Engrg. Assocs.; r: 6 Cloister Cir., W. Palm Bch., FL 33401, 561 683-3339; *Norm* Steven, Edward, Glenn; ruth1833@aol.com

***SMITH**, Mrs. Sally (Sally Treadway); *1949*

SMITH, Sally; *1948* (See Williams, Mrs. Sally Smith)

SMITH, Sally P.; *1946* (See Scrivener, Mrs. Patsy S.)

***SMITH**, Mrs. Sara (Sara Foster); *1931*

****SMITH**, Sara J.; *1945* (See Christie, Mrs. Sara J.)

SMITH, Sarah Elizabeth; *1975* (See Freeman, Mrs. Sa Elizabeth)

***SMITH**, Sarah J.; *1963* (See Cahalan, Mrs. Sarah J.)

SMITH, Sarah Jane; *2001*; r: 5 Renee Ct., Hampton, VA 23 757 850-1941

***SMITH**, Sarah Louise; *ACAD* (See White, Mrs. Sarah Louise

SMITH, Mrs. Saralyn (Saralyn McAfee); *1965* AB; Univ. Kansas; Homemaker; r: 1104 Shira St., Dodge City, KS 67 620 227-6717; *Howard (Hamp);* Laura, Robert; r: saralyn@cox.net

SMITH, Mrs. Selby Phillips (Selby Royster Phillips); *1984* Homemaker; r: 810 Riverview Dr., Suffolk, VA 23434, 757 2582; *Fleet;* Anne Harvard, Sheppard; selbypsmith@aol.com

SMITH, Ms. Shannon Michelle; *1999* BS; Vet. Student/Veteri Tech., Bowman Animal Hospital, 8308 Creedmoor Rd, Ral NC 27613, 919 847-6216; r: 2103 Oakcrest Ct., Raleigh, 27612, 919 847-3788; r: toastmastr@aol.com

SMITH, Mrs. Sheila (Sheila Haskell); *1961* AB; r: 820 Mer Ave., Painesville, OH 44077, 440 352-8744; *Lynn;* Brian, Kirsten, Meghan

***SMITH**, Mrs. Shirley (Shirley Ellis); *1961*

SMITH, Mrs. Simone Payton (Simone Marie Peyton); *1985*; Fidm; Owner, Peyton Hall Design; r: 934 River Landing Memphis, TN 38103, 901 521-6323; *C. Taber III;* Gordon Peyton, Ella; r: peytonhall@aol.com

***SMITH**, Stephanie; *1956* (See Mackie, Mrs. Stephanie)

SMITH, Ms. Susan (Susan Dabney); *1973*; BS VCU; Elem Tchr., St. Anne's Belfield, 2132 Ivy Rd., Charlottesville, VA 22 434 295-0106; r: 303 Rookwood Dr., Charlottesville, VA 22 434 974-7563; *Robert Daydush;* Max, Ellis, Hilary, Lucy; b: ssmith@stab.org

****SMITH**, Susan; *1957* (See Friend, Mrs. Susan)

SMITH, Susan Linley; *1986* (See Karp, Mrs. Susan Linley)

SMITH, Susan Patricia; *1980* (See Kemp, Mrs. Susan Patric

***SMITH**, Ms. Suzanne Michelle (Suzanne Michelle Frazee);

SMITH, Suzanne Woodward; *1975* (See Arias Escudero, Suz Woodward)

SMITH, Mrs. Teresa Fay (Teresa Fay Powell); *1982* AB; Ma Baldwin Clg.; r: 183 Cedar Hill Rd, Madison, VA 22727, 540 4684; *Thomas;* Philip Price

IITH, Mrs. Theresa Lynn (Theresa Lynn Moore); *1995* BA; Desktop Publishing, Self Employed, 407 365-0966; r: 2240 Kildare Dr., Oviedo, FL 32766, 407 365-0966; *Charles;* Rachel, Jason, Jenna;
: theresal@bellsouth.net

IITH, Mrs. Tina Campbell; *2001* ; Student Mary Baldwin Clg., Admin. Asst./City of Lynchburg, Lynchburg, VA, 434 847-1762; : 142 Fox Grape Ln., Amherst, VA 24521, 434 277-9553

IITH, Ms. Vallie Ann; *1998*

IITH, Mrs. Virginia (Virginia Craig); *1932*

IITH, Virginia C.; *1941*

IITH, Mrs. Virginia J. (Virginia J. Merrill); *1920*

IITH, Ms. Wendy W. (Wendy A. Weiss); *1971* AB; Tchr., Self-employed; r: 2223 Cranford Rd., Durham, NC 27705, 919 403-0093; *H. Gilbert Jr.;*
smith087@acpub.duke.edu

IITH, Ms. Whitney Janelle; *2001* BA; BA Sweet Briar Clg.; Processing Dept., Prosperity Mortgage, 412 Libbie Ave., Richmond, VA 23227, 804 484-6000; r: 4075 Mineral Springs Rn. No 3B, Glen Allen, VA 23060, 804 747-3745;
vjsmith01@hotmail.com

IITH, Wilhelmina (Wilhelmina Cullen); *1944* ; BS Univ. of Houston; Retired Private Investor, 301 Jefferson St., POB 1600, Houston, TX 77001; r: 2121 Kirby Dr., #36, Houston, TX 77019, 713 529-7725; Beth, Corbin, Lillie, Carroll, Alison

IITH, Mrs. Willie C. (Willie C. Coleman); *1929*

IITH, Mrs. Winifred W. (Winifred W. Krause); *ACAD*

IITH AVERY, Ms. Elizabeth (M. Elizabeth Smith); *1970* AB; JD Georgetown Univ. Law Ctr.; Investment Banker/Atty., Kalorama Capital, LLC; r: 1718 22nd St. NW, Washington, DC 20008, 202 387-5920;
skalcap2@cs.com

IITHER, Rev. Trudie J. (Trudie G. Jackson); *1959* ; BA Univ. of Texas, MDiv Seminary of the Southwest; Episcopal Priest, St. Christopher's Episcopal Church, 7900 W. Lovers Ln., Dallas, TX 75225; r: 7854 Caruth Ct., Dallas, TX 75225, 214 368-6316; Robert, Sallie, John, Mary Kate;
rmither 8@aol.com

IITHERS, Ms. Lauren Duke; *1996* BA; r: 702 Wild Rose Dr., Victor, ID 83455, 208 787-1962

IITHERS, Mrs. Nancyellen (Nancyellen Keane); *1978* BA; JD Univ. of Richmond; Atty., Troutman Sanders LLP, 1111 E. Main St., Richmond, VA 23219, 804 697-1272; r: 208 Wexleigh Dr., Richmond, VA 23229, 804 750-1401; *J.;* J., Caroline;
nancyellenkeane@troutmansanders.com

IITHEY, Mrs. Deborah Ann (Deborah Ann Irby); *1985*

IITHEY, Mrs. Helen (Helen Worthington); *1937*

IITHEY, Mrs. Marjorie (Marjorie Smith); *1948* ; BA UNC at Greensboro; Tchr./Sub. Tchr., Roanoke City Public Schs.; : 225 25th St. SW Unit 2, Roanoke, VA 24014, 540 344-2186; *John Hamilton;* John H. Jr., Louis P.

IITHY, Rosalie; *1962* (See Bradham, Mrs. Rosalie)

IOLENS, Mrs. Elizabeth (Buffy) S., RN (Elizabeth (Buffy) A. Shelton); *1975* ; BSN Duke Univ.; RN/Asst. Instr., Univ. of Texas Health Sci. Ctr. Sch. of Nursing, San Antonio, TX 78239; : 5922 Winding Ridge Dr., San Antonio, TX 78239, 210 656-2597; *Peter;* JamesMontgomery, Anne Ivy

IOOT, Mrs. Annabel (Annabel Essary); *1933*

IOOT, Stevie Suzanne; *2004* ; r: 346 Clyde Gleaves Rd, Nartrace, TN 37183, 931 394-2616

IOOT, Winton W.; *1974* (See Holladay, Mrs. Winton S.)

IYSER, Helen F.; *1927* (See Talbott, Mrs. Helen F.)

IYTH, Mrs. Alice (Alice Allen); *1962* AB; Owner, Rooms, 2631 Beverwyck Rd., Charlotte, NC 28211, 704 366-7363; r: same

IYTH, Betsy B.; *1945* (See Brown, Mrs. Betsy B.)

IYTH, Mrs. Dorothy (Dorothy Whitley); *1920*

IYTH, Mrs. Judith (Judith Fox); *1937*

IYTHE, Amey; *1922* AB

IYTHE, Lois; *ACAD* (See Metcalfe, Mrs. Lois)

IYTHE, Mary G.; *1977*

IYTHE, Meredith; *1956* (See Grider, Mrs. Meredith)

IYTHE, Mildred; *ACAD* (See Jose, Mrs. Mildred)

IYTHE, Mrs. Roberta (Roberta Lohnes); *1959*

IYTHE, Mrs. Ruth Meredith (Ruth Meredith Ferguson); *1929* AB; Retired; r: 53 Tepee Rd, Louisville, KY 40207; *Frederick;* Meredith Grider, Frederick Jr., Stewart T.

SMYTHE, Sara R.; *ACAD*

SNAWDER, Mrs. Amy Britton (Amy Britton Hess); *2000* BS; BS Sweet Briar Clg.; Homemaker; r: 114 Freedom Cir., Winchester, VA 22602; *Jared;*
snawder@earthlink.net

SNEAD, Charlotte; *1952* (See Stifel, Mrs. Charlotte)

SNEAD, Deborah Elaine; *1978* (See Shrader, Mrs. Deborah Elaine)

SNEAD, Mrs. Kimberly Anne (Kimberly Anne Szuszczewicz); *1994* BA; BA Sweet Briar Clg.; IT Cnslt., IBM Business Cnsltg. Svcs., 1616 N. Ft. Meyer Dr., Arlington, VA, 703 741-2239; r: 5016 Signature Ct., Haymarket, VA 20169, 703 753-7852; *John;* Cole;
r: kjsnead@yahoo.com

SNEAD, Sherrie A.; *1974* (See McLeRoy, Mrs. Sherrie A.)

SNEAD, Stephanie Leigh; *1981* (See Juarascio, Mrs. Stephanie Snead)

SNEAD, Mrs. Susanne (Susan Williams); *1964* AB; r: 14 Union St., Camden, ME 04843, 207 236-3105; *Dr. Robert;* George, Benjamin

SNEDDEN, Geraldine; *1938* (See Palmer, Mrs. Geraldine)

SNEED, Mrs. Eunice (Eunice Foss); *1941* AB

SNELL, Mrs. Barbara Ann (Barbara Ann Middleton); *1988* ; r: 1065 Lexington Ave., #6B, New York, NY 10021; *Robert A.*

SNELLING, Kathleen (Katie Keogh (Kathleen Byrne Keogh); *1988* BA; Real Estate Agt., RE/MAX of Wilmington, Wilmington, DE 19806, 302 657-8000; r: 100 Dickinson Ln., Wilmington, DE 19807, 302 652-2958; Geoffrey, William, Caroline;
keoghsnell@aol.com

SNEVE, Jean S.; *1940*

SNIDER, Ms. Elizabeth Ruth; *1998* BA; HS Latin Tchr., St. James Sch., 6010 Vaughn Rd., Montgomery, AL 36116, 334 277-8033; r: 1962 Ridge Ave., Montgomery, AL 36106, 334 356-6319; *Michael Conner;* Karen;
lizsnider@aol.com

SNIDER, Mrs. Judith (Judith Whitacre); *1962* AB; MA Union Theological Seminary; Cnslt., Private Practice; r: 17214 Wildemere, Detroit, MI 48221, 313 341-1350; *David*

SNIDER, Mrs. Marion Zaiser (Marion Brown); *1938* BA; Writer/Author, Self-employed; r: One Beach Dr. #805, St. Petersburg, FL 33701, 727 898-5508; A., Kent, Edwina S.Zaiser, Ken A. Zaiser

SNIDER, Mary Gafford; *1995* (See Adamchik, Mrs. Mary Gafford)

SNIDER, Nancy; *1948* (See Martin, Mrs. Nancy)

SNIDER, Ms. Patricia R. (Patricia R. Brown); *1972* ; r: POB 425, Barnesville, MD 20838

SNIFFEN, Anne; *1971* (See Cates, Ms. Anne Sniffen)

SNIVELY, Valinda W.; *1944* (See deTamble, Mrs. Valinda W.)

SNODGRASS, Mrs. C. Stribling, Jr. (Eleanor Lee Potts); *1948* AB; Homemaker/Volunteer; r: 1408 N. Bay Shore Dr., Virginia Bch., VA 23451, 757 428-0092; *C.;* Susan, Geoffrey, Richard, Llewellyn, Julie

SNODGRASS, Mrs. Ellen Lee (Ellen Lee Carlson); *1979*

SNODGRASS, Ellen Lee; *1937* (See Park, Mrs. Ellen Lee)

SNODGRASS, Julia Brooke; *1983* (See Walker, Mrs. Julia Brooke)

SNODGRASS, Patti Hughes; *1982* (See Borda, Mrs. Patti Hughes)

SNODGRASS, Susan S.; *1972* (See Wynne, Mrs. Susan S.)

SNOKE, Nancy; *1951* (See Garrett, Mrs. Nancy)

SNOOK, Mrs. H. Elaine (H. Elaine Horton); *1965* AB; Branch Mgr., Norwest Mortgage; r: c/o Wells Fargo Home Mortgage, 7127 W 110th St., Shawnee Mission, KS 66210

SNOVER, Mrs. Tina Renae (Tina Renae Hansel); *1999* BA; Area Dir., Prince William/Fauquier Cnty., Fellowship of Christian Athletes, 9510 Technology Dr., Manassas, VA 20110, 703 368-4602; r: 8846 Moat Crossing Pl., Bristow, VA 20136, 703 754-4187; *David;*
tsnover@fca.org

SNOW, Eleanor; *1940* (See Lea, Mrs. Eleanor)

SNOW, Florence; *1935* (See Garrison, Mrs. Florence)

SNOW, Jane W.; *ACAD* (See Thomas, Mrs. Jane W.)

SNOW, Judith; *1943* (See Benoit, Mrs. Judith)

SNOW, Katharine; *1964* (See Laudati, Ms. Katharine)

SNOW, Mrs. Mary (Mary Reese Craighill); *1981* BA; Real Estate Broker, Country Mountain Real Estate, 123 N Main St., POB 578, Amherst, VA 24521, 434 946-7855; r: 745 Lexington Tpk., Amherst, VA 24521, 434 946-7347;
msnowre@aol.com

SNOW, Ms. Susan Holly (Susan Holly Bates); *1982*; Asst. Dir.-Govt. Relations, Georgia Hosp. Assn., 1675 Terrell Mill Rd., Marietta, GA 30067; r: 4402 Candler Lake E., Atlanta, GA 30319, 770 220-0489

**SNOW, Mrs. Virginia Kathleen (Virginia Kathleen Conover); *1933*

**SNOWDEN, Mrs. Grace (Grace Mountcastle); *ACAD*

**SNOWDEN, Mrs. Inez (Inez Tress); *ACAD*

SNOWDEN, Julia; *1952* (See Neumeyer, Mrs. Julia)

SNOWDEN, Patricia Ann; *1979* (See Cloetingh, Mrs. Patricia Ann)

**SNOWDON, Josephine; *1927* (See Durham, Mrs. Josephine)

SNYDER, Mrs. Audrey (Audrey Siebert); *1939*; BS Columbia, MS Columbia; Retired; r: Tamarac Farm, Box 20 Rte. 189, Whiting, ME 04691, 207 733-2062; *Harry;* Harry, Christopher, Cora;
quiltie@maineline.net

SNYDER, Christine R. (Christine M. Reyelt); *1961*; BS Univ. of Hartford; Acct., Self-employed, POB 63, Sharon, CT 06069, 860 364-5149; r: same

SNYDER, Cora; *1977* BA; Pepsico, Inc., 700 Anderson Hill Rd, Purchase, NY 10577, 914 253-3239; r: 131 Purchase St.reet, Apt. C-33, Rye, NY 10580, 914 925-3966;
r: imbooks@yahoo.com

**SNYDER, Dorothy M.; *1930*

**SNYDER, Mrs. Dorothy M. (Dorothy M. Fisher); *ACAD*

**SNYDER, Mrs. Elizabeth A. (Elizabeth A. Darnall); *ACAD*

*SNYDER, Emily J.; *1970*

SNYDER, Evelyn Nivin; *1965* (See MacMillan, Mrs. Nivin Snyder)

**SNYDER, Gladys; *1928* (See Weiland, Mrs. Gladys)

SNYDER, Mrs. Janet (Janet Wynn); *1958*; Exec.; r: 4265 Holloway Dr., Knoxville, TN 37919, 865 673-8546

SNYDER, Ms. Jean (Jean Yanick); *1950* BA; MED Univ. of Iowa; Private Tutor, Jean Y. Snyder Tutorial Svcs., 1321 Carlson Lake Ln., Eagan, MN 55123, 651 688-9578; r: same; Christine, Diane, Stephen, Carl, Garrett, Marc;
r: jysnyder@aol.com

*SNYDER, Ms. Kathryn; *1993*

*SNYDER, Mrs. Loaine (Loaine McLaughlin); *1935*

SNYDER, Mrs. Lynn Marie (Lynn Marie McDonald); *1979*; Business Owner, The Home Source, Rte. 15 S, Fork Union, VA 23055, 434 842-5000; r: 247 Hickory Hill Dr., Scottsville, VA 24590; *Stephen;* Nathan

SNYDER, Melissa Jean; *1996* (See Giggenbach, Mrs. Melissa Jean)

*SNYDER, Mrs. Nan F. (Nan F. Reed); *1959*

*SNYDER, Mrs. Patricia (Patricia Brightbill); *1942* AB

SNYDER, Mrs. Paula Campredon (Paula Alice Campredon); *1983* AB; Assistant Admin., Franklin Cnty. Auditors Offices, 373 S. High St., Columbus, OH 43215, 614 462-7377; r: 3236 Cairngorm Dr., Columbus, OH 43221, 614 850-8860; *Douglas;* Christian, Cameron;
pcsynder@co.franklyn.oh.us

**SNYDER, Rebecca; *1924* (See Garrison, Mrs. Rebecca)

SNYDER, Shelby A.; *1995* (See Williams, Shelby Snyder)

SNYDER, Ms. Stephanie Jane (Stephanie Jane Frantz); *1983* AB; r: 4 Frantz Rd, Pine Grove, PA 17963; Russell, Chicory;
ksrcsnyd@epix.net

SOAPER, Mrs. Katherine Gray (Katherine Gray Hodge); *1940* BA; r: c/o Richard Soaper, 14415 Champion Woods Pl., Louisville, KY 40245, 502 244-5498; *Richard;* Richard Jr., Marianna S., Max H.;
soapers@insight.com

**SOAPER, Phoebe; *1930* (See Caffery, Mrs. Phoebe)

*SOBCZAK, Ms. Agnes Angela; *1994*

SOBEY, Barbara W. (Barbara A. Wright); *1943*; Retired/Freelance Writer; r: 9160 E Desert Cove Dr. Unit 115, Scottsdale, AZ 85260; *William Vetterlein (Dec);* Barbara, Deborah, Melinda, Theresa;
barmatt115@hotmail.com

SOBOTTA, Ms. Erin Elizabeth; *1999* BA; Systs. Engr., Northrop Grumman IT, 2100 Washington Blvd., Arlington, VA 22204; r: 1621 Park Overlook Dr., Reston, VA 20190;
r: erinsobotta@comcast.net

SOCKWELL, Mrs. Helen Elliott (Helen Holmes Elliott); *1948* AB; Univ. of Alabama; Retired English Educator, Huntsville HS; r: 2291 Meadowbrook Dr., Huntsville, AL 35803, 256 881-0329; *Warren;* Warren, Helen, Virginia

SOCKWELL, Ms. Helen Holmes; *1974*; BFA Auburn Univ.; Ris Real Estate, 3603 Memorial Pkwy., S., Huntsville, AL 35801, 25 882-0304; r: 2100 Sockwell Dr. SW, Huntsville, AL 35803, 25 337-0210;
r: harleyartbabe@yahoo.com

SODERBERG, Sigrid Kristina; *1977* (See Pinsky, Mrs. Sigri Kristina)

SODERQUIST, Jo Ann; *1964* (See Kramer, Mrs. Jo Ann S.)

*SODHI, Sarita Harnam; *1989*

SOHN, Mrs. Sarah Elizabeth (Sarah Elizabeth Mayo); *1940* AB Homemaker; r: 801 S. 15th St., Number 1504, Arlington, V 22202, 703 418-1032; *Louis*

SOHUR, Mrs. Suzanne Tamara (Suzanne Tamara Szak); *199* AB; PhD Vanderbilt Univ.; Bioinformatics Scientist, Biogen, 1 Cambridge Ctr., Cambridge, MA; r: 16 Osborne Rd, Arlingto MA 02474; *Shivraj;*
suzanne_szak@biogen.com

*SOLBERG, Suzanne K.; *1970* (See Nagle, Mrs. Suzanne K.)

SOLDOW, Jessica Hattie; *1994*; r: 2402 Ivywood Rd, Reston, V 20191, 703 860-4980

**SOLELIAC, Mrs. Jean (Jean Rodenbaugh); *1939*

SOLES, Mrs. Katherine (Katherine Scott); *1932*; r: 212 S Par Dr., Greensboro, NC 27401, 336 272-4951

SOLIMANDO, Ms. Jamie Lauren; *2001* BA; Financial Advisc Virginia Asset Mgmt.; r: 2118 French Hill Ct., Powhatan, V 23139, 804 378-1964;
r: s8jams@aol.com

SOLIVAN, Leah Andrea; *2001* (See Busque, Ms. Leah Andrea

**SOLLIDAY, Mrs. Elizabeth (Elizabeth Kremer); *1931*

SOLLITT, Elanette; *1918* (See Stapely, Mrs. Elanette)

**SOLLITT, Grace H.; *1928* AB

SOLLITT, Mrs. Joan F. (Joan F. Harjes); *1957* AB; r: 6025 Parkers Creek Dr., Deale, MD 20751

*SOLMSSEN, Mrs. Kate (Kate Strauss); *1934*

SOLOMITA, Mrs. Beth Anne, ATR-BC (Beth Anne Pesiri); *199* BS; MS Clg. of New Rochelle; Admissions Mgr., The Childca Learning Ctr., Sch. Readiness Program, 195 Hillandale Av Stamford, CT 06902, 203 967-6960; r: 21 Meadowpark Ave. Stamford, CT 06905, 203 609-0565; *Michael;*
bpsolomita@oponline.net

**SOLOMON, Isabel; *1931* (See Levkoff, Mrs. Isabel)

**SOLOMON, Mrs. Ruth F. (Ruth F. Hays); *SPEC*

SOLON, Marietta L.; *1941* (See Woolverton, Mrs. Marietta S.)

*SOMERS, Susan; *1973*

SOMERVELL, Constance; *1948* (See Matter, Mrs. Constance)

SOMERVELL, Susan; *1944* (See Griswold, Mrs. Susan)

**SOMERVILLE, Mrs. Anne Carter (Anne Carter Walker); *1945*

*SOMERVILLE, Louise; *1953* (See Krotzer, Mrs. Louise)

*SOMERVILLE, Mary Anne; *1941* (See Brenza, Mrs. Mary Ann

*SOMERVILLE, Susan Gay; *1983*

SOMERVILLE, Susan W.; *1968* (See Menson, Ms. Susan S.)

SOMMER, Alix Anne; *1971* (See Smith, Ms. Alix Sommer)

**SOMMER, Mrs. Barbara A. (Barbara A. Black); *1955* AB

SOMMER, Mrs. Jane M. (Jane M. Hamill); *1965* AB; r: 11 Up Ladue Rd., St. Louis, MO 63124, 314 991-5527

**SOMMER, Josephine; *1930* (See Sayad, Mrs. Josephine)

SOMMER, Mrs. Kelleigh Smith (Kelleigh Lee Smith); *1994* B Finance Mgr., Clarke American, 10931 Laureate Dr., San Anton TX 78249, 210 694-1066; r: 686 Indigo Run, Bulverde, 78163, 210 697-8888; *Richard;* Samuel D.;
r: kssommer@hotmail.com

**SOMMERS, Marion S.; *1928* (See Nadzo, Mrs. Marion S.)

SOMMERS, Mary; *1949* (See Parker, Mrs. Mary S.)

**SOMMERVILLE, Eleanor; *1914* (See Hatch, Mrs. Eleanor)

SOMNAMAKER, Mrs. Monica (Monica West); *1969*; r: 900 Pecan Dr., Hobbs, NM 88240, 505 392-7022

SONFIELD, Mrs. Andrea (Andrea Beerman); *1968*; BA Univ. Chapel Hill; Owner, Expressions Custom Furniture, 37 N Orleans Rd., Hilton Head Island, SC 29928, 843 842-29 r: 10 Baynard Park Rd., Hilton Head Island, SC 29928, 843 6 1175; *Robert;* Justin, John, Jennifer

SONNTAG, Mrs. Agnes J. (Agnes Jefferds); *1947*; AB W Virginia Univ., NYS Clg. for Tchrs.; Investor; r: 4356 Yacht C Rd., Jacksonville, FL 32210, 904 388-3938; *Robert;* Edwar Julia

NS, Mrs. Melanie R. (Melanie R. Porter); *1974*; BFA SMU, MBA Univ. of Texas at Austin; Homemaker; r: 2728 Raintree Dr., Carrollton, TX 75006, 972 416-1171; *Larry;* Alex, Natalie; onsfest@hotmail.com

NSTELIE, Ms. Michelle; *1971*

ONS, Marjorie; *1941* (See Bonnett, Mrs. Marjorie)

RELLE, Ms. Sarah M.; *1992* BS

RENSEN, Mrs. Eleanore L. (Eleanore L. Sherman); *1946*

RENSEN, Mrs. Harriette Arthur (Harriette Arthur Dyer); *1937*; olunteer-Rumson Garden Club; r: One Hill Rd., Atlantic Highnds, NJ 07716, 732 291-5573; *Sverre;* Arthur, Alicia, Sandy

RENSEN, Patricia C.; *1941* (See Ackard, Mrs. Patricia S.)

RENSON, Ms. Ann V. (Ann Vlerebome); *1953* AB; MDiv nion Theological Seminary; Retired Teaching Biblical Studies; 93a Jolicoeur Ave., Spencer, MA 01562, 508 885-7327; lary, Mark

RENSON, Cindy L.; *1974* (See Sutherland, Mrs. Cindy L.)

RENSON, Mrs. Suzette M. (Suzette Morton); *1947* AB; 1285 Gulf Shore Blvd. N, Apt. 7-D, Naples, FL 34102, 239 434-091; *Edmund;* John, Peggy, Richard

RIERO, Margaret B.; *1965* (See Moore, Mrs. Margaret B.)

RIERO, Susan W.; *1967* (See Galbreath, Mrs. Susan W.)

RLEY, Judith Manard; *1959* (See Chalmers-Simpson, Ms. udith Sorley)

RLEY, Mrs. Lorna A. (Lorna E. Allen); *1968* BA; MBA Univ. louston; VP/Mgr., AIM Investments/AMVESCAP PLC, 11 reenway Plz., Ste. 100, Houston, TX 77046, 713 214-1801; 1481 Bering, Houston, TX 77057, 713 780-4097; *Michael;* lsorley@wans.net

RNSON, Mrs. Ann (Ann Ritchie); *1964*

RRELLS, Ms. Jennifer Leigh; *2002*; r: 5401 Janice Ave., enner, LA 70065, 504 889-2273

RTOR, Virginia; *1962* (See Sumner, Ms. Virginia)

RY, Mrs. Caroline (Caroline Birdsall); *1961* AB; Homemaker; 74 Cayman Pl., Palm Bch. Gardens, FL 33418, 561 626-2881; *ailey;* Bailey, John

SA, Ms. Sylvia Roxana; *2001*

TO, Marianela De Lourdes; *1977* AB

UDER, Anne Franklin; *1986* (See von Weise, Mrs. Anne ranklin)

UDER, Mrs. Servelia Faith Harvey (Servelia Faith Harvey ayne); *1990* AB; Personnel Mgr., Cnty. of Augusta, POB 590, erona, VA 24482, 540 245-5617; r: 82 Cooper Dr., Stuarts raft, VA 24477, 540 337-9393; *Donald;* Danielle, Samantha; : fsouder@co.augusta.va.us

UDER-ARGUEDAS, Rachel C.; *2001* BS; Cnslt., Booz Allen lamilton, 8283 Greensboro Dr., Mc Lean, VA 22102, 703 902-926; r: 2276 Pimmit Run Ln., #4, Falls Church, VA 22043, 703 93-0686; souderarg01@sbc.edu

UDERS, Beulah; *ACAD* (See Claney, Mrs. Beulah)

ULE, Mrs. Anne Louise (Anne Louise Watson); *1927*

ULE, Josephine; *1944* (See Claghorn, Mrs. Josephine)

UTER-DAPPLES, Ms. Christine; *1959*

UTH, Ann Cameron; *1975* (See Malick, Mrs. Ann Cameron)

UTH, Mrs. Gina Jacqueline (Gina Jacqueline Parish); *1982* B; r: 430 Club Ln., Louisville, KY 40207, 502 894-8467; R.; outhgp@bellsouth.net

UTH, Mary Cawood; *1979* (See Gaab, Mrs. Mary South)

UTHACK, Sally A.; *1959* (See Nemeth, Mrs. Sally A.)

UTHARD, Mrs. Judith (Judith Horton); *1969* AB

UTHERLAND, Mrs. Katherine P. (Katherine P. Blythe); *1969* A; Sales Rep., Portrait Brokers of America, 3633 Foxcroft Rd., harlotte, NC 28211, 704 364-8207; r: same; J.J.; athyson@aol.com

UTHERLAND, Mrs. Lucille (Lucille Randall); *1944*

UTHERLAND, Sarah; *1930* (See White, Mrs. Sarah)

UTHGATE, Mrs. Marianne (Marianne White); *1941* AB

UTHWORTH, Mrs. Susan G. (Susan G. Moorman); *1966* AB; MS Simmons Clg.; Librarian, Connecticut Gen. Assembly, Legislative Ofc. Bld./Rm 5400, Hartford, CT 06106, 860 240-8885; 45 School St., Woodbury, CT 06798, 203 263-4945; outhwo@ct2.nai.net

UZA, Ms. Mariana Freitas de; *2001*; LLB Rio de Janeiro State Univ., LLM Tulane Univ.; Atty-at-Law; r: Rua Des. Renato Tavares 23/401, Rio de Janeiro, Brazil, 55(21)2287-3264; mari2001@hotmail.com

SOWASH, Gretchen Audreen; *1998* BA; Interior Designer, Gretchen Sowash Inc., 419 Washington St., Lynchburg, VA 24504, 434 528-0870; r: same; r: g.sowash@att.net

SOWELL, Mrs. Polly R. (Polly Rollins); *1948* BA; Political Cnslt.; r: 1100-A Winsted Ln., Austin, TX 78703, 512 477-7392; Susan

SOWELL, Susan Channing; *1977*; r: 2727 Bens Branch Dr. Apt. #1527, Humble, TX 77339

SPAATZ, Katharine; *1941* (See Bell, Mrs. Katharine)

SPACE, Elizabeth; *1959* (See Dunn, Mrs. Elizabeth)

SPACE, Margaret (Meta) Charbonnier; *1955* (See Moore, Mrs. Margaret Space)

SPACH, Betsy A.; *1973* (See Schmidt, Mrs. Betsy A.)

SPACKMAN, Ms. Stephanie Heather (Stephanie Heather Dudley); *1996* BA; Real Estate, Jackson Hole Realty; r: POB 10798, Jackson Hole, WY 83002, 307 732-1546; *Jarad*

SPADA, Ms. Christina; *1989* AB; MARC Univ. of Illinois; r: 538 E Ponce de Leon Ave. Apt. 4, Decatur, GA 30030, 404 370-0704; *Ted Wright;* Abbott; christinaaspada@aol.com

SPADARO, Megan Kimberly; *1992* (See Proffitt, Mrs. Megan Kimberly)

****SPADY**, Maria; *ACAD* (See Fraser, Mrs. Maria)

****SPAFFORD**, Harriette; *ACAD* (See Clapp, Mrs. Harriette)

****SPAHR**, Elizabeth; *1917* (See Lytle, Mrs. Elizabeth)

****SPAHR**, Mrs. Helen (Helen Tremann); *1925* BS

****SPAIN**, Mrs. Margaret (Margaret Kaufman); *ACAD*

SPAIN, Penelope J. (Penelope J. Prosise); *1998*; BA Univ. of Chicago, JD Washington Clg. of Law; Student-JD/MA, American Univ., Washington Clg. of Law, 4801 Massachussetts Ave., NW, Washington, DC 20016, 707 253-1230; r: 4801 Connecticut Ave. NW Apt114, Washington, DC 20008, 202 537-9647; r: pspain@hotmail.com

SPAINHOUR, Ms. Patricia Ann (Patricia Ann Oliver); *1975* AB; Ofc. Admin., EC/R Inc., University Twr., Ste. 404, Durham, NC 27707, 919 493-6099; r: 9513 Macon Rd., Raleigh, NC 27613

****SPALDING**, Marjorie; *ACAD* (See Nelson, Mrs. Marjorie)

****SPALDING**, Mary; *1933* (See Osterman, Mrs. Mary)

SPALDING, Mrs. Tracy Ann (Tracy Ann Glaves); *1984* AB; Homemaker; r: 3472 W. 113th Ave., Westminster, CO 80031, 303 439-9307; *Randall;* Emma, Preston; tgspalding@aol.com

SPANGENBERG, Ms. Judith Dunn (Judith Dunn); *1964* AB; Free-lance Writer; r: 242 Smith Ridge Rd, S. Salem, NY 10590, 914 533-2141; Tyler

SPANGENBERG, Martha; *1966* (See Moore, Mrs. Martha)

SPANGLER, Ms. Cynthia Ann Hubard (Cynthia Ann Hubard); *1963* BA; MBA Vanderbilt Univ.; VP, Info. Technology, Fed. Express Corp., 40 FedEx Pkwy., Collierville, TN 38017, 901 263-5501; r: 267 Windover Grove, Memphis, TN 38111, 901 327-6811; Samuel; b: chspangler@fedex.com

SPANGLER, Kelli Lynne; *1989*; r: 8000 Vassar Rd., Grand Blanc, MI 48439

****SPANGLER**, Mrs. Margaret (Margaret Lofton); *ACAD*

SPANGLER, Virginia L.C.; *1976* (See Polley, Mrs. Virginia L.C.)

SPANIER, Ava Lynn; *1986* (See DeGhetto, Ms. Ava Spanier)

SPANIER, Shana Isabelle; *1987* (See Spanier-Ciniski, Mrs. Shana Isabelle)

SPANIER-CINISKI, Mrs. Shana Isabelle (Shana Isabelle Spanier); *1987*; Natl. Sales Mgr., Surge Components, Deer Park, NY 11729, 631 595-1818; r: 39 Waverly St., Glen Head, NY 11545; *William Ciniski;* William; sisli@aol.com

****SPARGER**, S. Hope; *1958* (See Hanbury, Mrs. S. Hope)

****SPARKMAN**, Mrs. Mary (Mary Simonds); *ACAD*

SPARKS, Ms. Jacqueline A.; *1972*; BS Univ. of New Hampshire, MS; Family Therapist, Ctr. for Family Svcs.; r: 1556 SE 7th St., Deerfield Bch., FL 33441, 954 571-5265; Mark Polozzolo; sparksj@nova.edu

****SPARKS**, Mrs. Julia K. (Julia K. Albers); *1921*

SPARKS, Mrs. Karol K. (Karol L. Kroetz); *1973*; BA Butler Univ., JD IN Univ. Sch. of Law; Law Partner/Banking, Barack Ferrazzano LLC, 333 W. Wacker Dr., Chicago, IL 60606, 312 984-3186; r: 3696 Nibawauka Bch, Canandaigua, NY 14424, 585 393-4753; *Stephen;* Ashley, Austin; b: karol.sparks@bfkpn.com

SPARKS, Lea Alison; *1983* (See Bennett, Mrs. Lea Sparks)

ddress Unknown **Deceased

SPARKS, Patricia R.; *1968* (See Lyndon, Mrs. Patricia S.)
SPARKS, Mrs. Suzann (Suzann Spayde); *1952* AB; Retired; r: 88 Tulley Rd, Cornwall, VT 05753, 802 462-2585; *Kimberly;* Michael, Liza, Katy
****SPARROW**, Elizabeth; *1924* (See Crothers, Mrs. Elizabeth)
SPARROW, Mrs. James Callen (Caroline Gilmer Hawk); *1981* AB; r: 20 Norman Dr., Birmingham, AL 35213, 205 879-4007; *James;* Elizabeth, Caroline; sparrow004@aol.com
***SPAULDING**, Ansley L.; *1937* (See Hill, Mrs. Ansley L.)
SPAYDE, Suzann; *1952* (See Sparks, Mrs. Suzann)
SPEAKMAN, Mrs. Stephanie S. (Stephanie S. Bredin); *1968* BA; r: 2205 Old Kennett Rd., Greenville, DE 19807, 302 571-9814; *Willard;* Octavia
****SPEAR**, Mrs. Eugenia H. (Eugenia H. Seaman); *1945*
****SPEAR**, Mrs. Lee (Lee Schurman); *1920* AB
***SPEAR**, Mary; *1939* (See Rooney, Mrs. Mary)
SPEARE, Hilary P.; *1976* (See Hewitt, Hilary)
SPEARE, Mrs. Virginia Jackson, PhD (Gina Virginia Jackson); *1976* AB; PhD Bryn Mawr Clg.; Genetic Couns., Crozer-Chester Med. Ctr., Chester, PA 19013, 610 447-2678; r: 5 Chatham Pl., Wallingford, PA 19086; *Robert;* Megan, Robert, Kathryn; speares@msn.com
SPEARMAN, Mrs. Evelyn (Evelyn White); *1947*; BA Univ. of AL at Huntsville; Real Estate Broker & Prop. Mgr.; r: 1707 Tollgate SE, Huntsville, AL 35801, 256 534-9964; *Alan (Dec);* Leslie, Walter, Lyn, Alan
****SPEARS**, Mrs. Emie D. (Emie D. Brown); *1951* AB
SPEARS, Mrs. Nancy (Nancy Imboden); *1958*; r: 9132 Ridge Pine Tr., Orlando, FL 32819
SPEARY, Mrs. Judy A. (Judy A. Hay); *1967*; r: POB 456, Bedford, PA 15522; wspeary@bedford.net
****SPECHT**, Mrs. Grace (Grace Nicodemus); *1919*
****SPEDDEN**, Louise G.; *1924* (See Wright, Mrs. Louise G.)
****SPEED**, Mary; *1926* (See Sexton, Mrs. Mary)
SPEED, Mrs. Phyllis M. (Phyllis M. Shapira); *1971* AB; r: 528 W. Main St., Louisville, KY 40202
SPEEDY, Ms. Noelle W.L. (Noelle Waterhouse Lotano); *2000*; BA Georgian Ct. Clg.; Owner Wholesale Electronic Distributor, Lotano & Speedy Inc., 22 Hyers St., Toms River, NJ 08753, 732 914-9900; r: 916 Everett St., Toms River, NJ 08753, 732 281-2812; *Kent;* r: kentandnoelle@hotmail.com
SPEEL, Gwen; *1960* (See Kaplan, Ms. Gwen S.)
SPEER, Ms. Lindsay Elizabeth; *1999*; r: 4238 Wieuca Overlook, Atlanta, GA 30342, 404 847-9820
****SPEER**, Mary; *1929* (See Jackson, Mrs. Mary)
SPEER, Mrs. Susan Renee (Susan Renee Dushman); *1980*; BS Univ. of Texas; r: 428 Walker Rd., Great Falls, VA 22066, 703 759-7628
SPEES, Mrs. Anne Elynore (Anne Elynore Garrity); *1979* AB; Homemaker; r: 1329 Timberly Ln., Mc Lean, VA 22102, 703 847-8459; Justin, Jonathan, Emily; annespees@aol.com
SPEHAR, Ms. Chris Anne; *1990* AB; Washington, DC 20005; r: 960 Yachtsman Way, Annapolis, MD 21403, 410 263-4696; casskier@aol.com
SPEIDEL, Madeleine Ann; 2002 BA; Dental Asst., Dr. Robert Duthie, Ithaca, NY; r: 6 Washington St., Trumansburg, NY 14886, 607 387-5987; speidel01@sbc.edu
****SPEIGHT**, Mrs. Alice (Alice Webster); *1920*
SPEIGHT, June Jacqueline; *1987* (See Myers, Mrs. Junie Speight)
SPELKER, Mrs. Jocelyn Lee (Jocelyn Lee Brine); *1984* BA; r: 11 Coursen Way, Madison, NJ 07940; Mark
SPELL, Mrs. Rosalind (Rosalind Ray); *1974* AB; BA; Homemaker; r: 503 N Main St., Madison, GA 30650, 706 342-9315; *Penn;* Matthew, Anna; rossiespell@yahoo.com
****SPELMAN**, Barbara; *1935* (See Schutz, Mrs. Barbara)
****SPENCE**, Anne B.; *1938* (See Eyerly, Mrs. Anne B.)
SPENCER, Agnes; *1940* (See Burke, Mrs. Agnes)
****SPENCER**, Anne H.; *1933* (See Moore, Mrs. Anne H.)
SPENCER, Mrs. Anne Westbrooke (Anne Westbrooke Haw); *1989* BA; r: 521 N. 1st St., Charlottesville, VA 22902, 434 293-4605; *R. Madison Jr.;* Elsie, Millie; r: brookespencer@adelphia.net
SPENCER, Mrs. Carolyn Jane (Carolyn Jane Ivey); *1977* AB; Owner Decorative Artist, Simple Gifts; r: 9509 Farmview Ct Fairfax, VA 22032, 703 323-7590; *John;* James, Hadley; civeyspencer@hotmail.com
SPENCER, Mrs. Elizabeth (Betsy Flanders); *1963* AB; r: 44 Warrenton Rd, Baltimore, MD 21210
SPENCER, Elizabeth A. Latane; *1989* (See Hill, Mrs. Elizabeth Latane)
****SPENCER**, Mrs. Jean (Jean Van Vliet); *ACAD*
SPENCER, Jean P. (Jean G. Platt); *1973* BA; Self-Employe Golf Profn., Somerton Springs Golf, 55 Bustleton Pike, Feaste ville Trevose, PA 19053, 215 355-1776; r: 515 Old Street R Trevose, PA 19053, 215 357-0500; Jessica, Kathryn; jpslpga@aol.com
SPENCER, Kathryn; *1963* (See Pixley, Mrs. Kathryn)
SPENCER, Mrs. Linda R. (Linda R. Baker); *1961*; r: 6720 Rainbow Ave., Shawnee Mission, KS 66208, 913 262-6849
SPENCER, Mrs. Mary (Mary Cunningham); *1952*; r: 620 Hicko Ln., St. Louis, MO 63131, 314 966-8241
****SPENCER**, Mary; *ACAD* (See Berkeley, Mrs. Mary)
****SPENCER**, Mrs. Mary Catherine (Mary Catherine Waddel *1945*
SPENCER, Mrs. Nancy (Nancy Salisbury); *1956* AB; r: 2580 Club Park Rd., Winston-Salem, NC 27104, 336 722-443 *James Y.;* jyspencer@aol.com
SPENCER, Mrs. Sara D. (Sara Davis); *1948* AB; Homemake r: 2141 Anne St., Columbus, GA 31906, 706 323-3553; *J. Ky* James K. Jr., Tracy E.D., Louise Dupre, Richard P.
****SPENGEL**, Margaret; *1921* (See Runge, Mrs. Margaret)
***SPERLING**, Ms. Karalyne Downes; *1992* BA
SPERRY, Mrs. Abigail C. (Abigail C. Cairns); *1984*; r: 90 Liber St., Madison, CT 06443, 203 245-3338
SPESSARD, Polly; *1957* (See Cooper, Mrs. Catharine)
****SPIEGEL**, Mrs. Doris (Doris Naylor); *1942*
SPIEGEL, Jane H.; *1945* (See Eakin, Mrs. Jane H.)
SPIELMAN, Susan; *1968* (See Johnston, Mrs. Susan)
SPIELVOGEL, Beth Elaine; *1986* (See Allen, Mrs. Beth Elaine
***SPIERDOWIS**, Mrs. Carol Maria (Carol Maria Guillioli); *1990*
****SPIERS**, Anne; *1935* (See Jessup, Mrs. Anne)
SPIES, Ms. Kerrin Jennifer; *1996* BA; Owner, Summit Hon Svcs., 802 824-5719; r: POB 251, Bondville, VT 05340, 802 23 2156
SPIGENER, Virginia Beeland; *1984* (See Teel, Mrs. Virgir Beeland)
SPIKER, Charity Mae; *2001* BA; Spanish Tchr., Amherst Monelison Jr. High Schs.; r: 117 Totsie Floyd Rd, Amherst, V 24521
SPILLANE, Jean Louise; *1990* (See Benning, Mrs. Jean Louis
SPILLER, Mrs. Cora Jane (Cora Jane Morningstar); *1950*; BA Western KY Univ.; Volunteer, Salvation Army/Colonial Dame r: 1056 Oakland Rd., Oakland, KY 42159, 270 563-9934; r: forest1056@aol.com
SPILLER, Mrs. Ellen (Terry) Terrill (Ellen (Terry) Terrill); *1973* BS LSU; Preschool Tchr., Southside Baptist Preschool, Bat Rouge, LA 70806; r: 4635 Blecker, Baton Rouge, LA 70809, 2 928-5386; *Lindsey;* Evelyn, Sarah
***SPILLER**, Frances; *1935* (See Scott, Mrs. Frances)
***SPILLER**, Mrs. Kathleen S.; *1934* AB
SPILLIAS, Mrs. Monica M. (Monica M. Saumweber); *1973* AI r: 147 Gregory Rd., W. Palm Bch., FL 33405, 561 586-7376
***SPILLMAN**, Jennifer Ann; *1989*
****SPILLMAN**, Lillian; *1923* (See Howard, Mrs. Lillian)
****SPILMAN**, Mrs. Emily (Emily Moon); *1922*
SPILMAN, Louise Gwendolen; *1978* (See Williams, Mrs. Loui (Lynn) Gwendolen)
***SPINES**, Mrs. Jane D. (Jane D. Thompson); *1939*
****SPINGARN**, Hope; *1929*
SPINNER, Mrs. Anita Allen (Anita LeShay Allen); *2000* BA Human Resources Spec., Ofc. of Personnel Mgmt., US Go Washington, DC 20415; r: 6373 67th Ct., Riverdale, MD 207 301 459-5199; *Spencer;* allen00@sbc.edu
SPIRTES, Mrs. Katharine O. (Katharine M. Osborne); *1975*; B Univ. of NC-Chapel Hill; r: E. Moriches, NY, 631 294-176 *David;* Alexandra; kotzkathy@yahoo.com
***SPISSO**, Ms. Alyssa Gale; *1998* BA

PISSO, Ms. Amy Lea; *1995* BA; Free-lance Textile Designer, Self-employed; r: 18010 Bullock St., Encino, CA 91316; aspisso@pacbell.net
PISSO, Ms. Joan E. (Joan E. Hobbs); *1972* AB; Real Estate Agt., Joan H. Spisso; r: 1652 Andover Ln., Frederick, MD 21702; Alyssa, Amy
PITZLI, Sarah Lynn; *2002* BA; Inside Sales, Warrantybynet; r: 87 Meridian Dr., Brick, NJ 08724, 732 948-6665; spitzli02@sbc.edu
PIVEY, Carolyn; *1941*
PIVEY, Ellie B.; *1967* (See Decker, Mrs. Ellie B.)
PIVEY, Ms. Marian Ruth; *2001* BA; Georgetown Univ.; r: 2339 40th St. NW Apt. 1, Washington, DC 20007, 202 342-1093
PIVEY, Mrs. Patti Amanda (Patti Amanda Birge); *1961* ; BA Univ. of Texas at Austin, JD George Washington Univ.; Atty.; r: 945 Green St., San Francisco, CA 94133, 415 409-8400; *Bruce*
POTSWOOD, Mrs. Cynthia Lee (Cynthia Lee Smith); *1975*, 1976 AB; r: 1716 Hollinwood Dr., Alexandria, VA 22307, 703 765-7985
PRAGUE, Mrs. Barbara (Barbara Furry); *1939*
*__PRAGUE__, Mrs. Elizabeth (Elizabeth Baker); *ACAD*
PRAGUE, Elizabeth Louise; *1983* (See O'Meara, Mrs. Elizabeth Louise)
PRAGUE, Elizabeth Scott; *1984* (See Sprague-Brandt, Mrs. Elizabeth Scott)
*__PRAGUE__, Jean; *1934* (See Hulvey, Mrs. Jean)
PRAGUE, Jerre; *1958* (See Hollander, Mrs. Jerre)
*__PRAGUE__, Louise H.; *1917* (See Brooke, Mrs. Louise H.)
*__PRAGUE__, Shirley; *1943* (See Buik, Mrs. Shirley)
PRAGUE-BRANDT, Mrs. Elizabeth Scott (Elizabeth Scott Sprague); *1984* BA; Paralegal/ Homemaker; r: 838 W. 58th St., Kansas City, MO 64113, 816 363-3206; *Perry;* Betsy; liz41962@aol.com
PRATLEY, Mrs. Laura (Laura Saunders); *1966* AB; Homemaker; r: 312 Roslyn Rd., Richmond, VA 23226, 804 285-3747; *Vernon;* Parker, Laura
PRATLIN, Carol Dean; *1966* (See Davis, Mrs. Carol Dean)
*__PRATT__, Lillias; *1936* (See Allison, Mrs. Lillias)
PRAY, Elizabeth; *1934* (See Henson, Mrs. Elizabeth)
PRINGER, Alyson Ann; *1988* ; BA William & Mary, MA Univ. of Georgia; Editor/Prog. Ofcr. Refugee Policy/Horseback Trainer, US Committee for Refugees, 1717 Massachusetts Ave. NW, Ste. 200, Washington, DC 20036, 202 347-3507; r: 1231 Maryland Ave. NE, Washington, DC 20002, 202 388-1742; b: aspringer@irsa-uscr.org
PRINGER, Drucilla; *1978* (See Oswalt, Mrs. Drucilla S.)
PRINGER, Mrs. Glenn King (Lillian Glenn King); *1977* AB; Exec. Dir./Event Planner, Queen's Cup Steeplechase, 704 843-7070; r: 2911 Sharon Rd, Charlotte, NC 28211, 704 442-0812; *John;* Lil, Haden, John Jr.; jspringer@carolina.rr.com
PRINGER, Mrs. Margery Johnson (Margery Scott Johnson); *1983* ; BA Univ. of VA, BS Univ. of Alabama; r: 1205 Marlowe Rd, Raleigh, NC 27609, 919 571-1414; *Curtis*
PRINGER, Winogene; *1930* (See Yost, Mrs. Winogene)
PRINGFORD, Mrs. Charlotte (Charlotte Turner); *1964* ; BA Univ. of Alabama, MA Univ. of Alabama; Writer; r: 1944 S. Hull St., Montgomery, AL 36104, 334 834-1872; *W. Brent;* W. Brent Jr., Robin Cade
PRINGS, Katherine; *1950* (See Milnor, Mrs. Katherine)
*__PRINKEL__, Mary G.; *ACAD* (See Taylor, Mrs. Mary G.)
*__PRINKLE__, Mrs. Elizabeth (Elizabeth Cauwenberg); *1965* AB
PRINSKY, Ms. Evelyn G. (Evelyn G. Manov); *1971* AB; Principal, Wordsmith, RR 4 Box 785, Montoursville, PA 17754, 570 433-3231; r: The Old Smithy, 2218 Rte. 87 Hwy., Montoursville, PA 17754; lynne@microserve.net
*__PROUL__, Agnes E.; *1930* (See Bush, Mrs. Agnes E.)
*__PROUL__, Virginia; *1923* (See Weatherby, Mrs. Virginia)
PROUSE, Ms. Stephanie; *1988* AB; r: 952 Longbrook Ave., Stratford, CT 06614, 203 380-2765; Jackson; r: stephanie.sprouse@sbcglobal.net
PROWLS, Elizabeth H.; *1976* (See Reuwer, Mrs. Elizabeth H.)
PRUANCE, Alice; *1966* (See Talbot, Mrs. Alice)
*__PRUILL__, Mrs. Eleanor (Eleanor Duvall); *1929* AB
PRUILL, Elizabeth (Lisa) Celeste; *1978* (See Darby, Ms. Elizabeth (Lisa) Spruill)
**__PRUNT__, Mrs. Barbara (Barbara Hood); *1946* AB
PRUNT, Charlotte; *1946* (See Murchison, Mrs. David, Jr.)
PRUNT, Mrs. Douglas (Douglas Woods); *1942* AB; Retired Volunteer; r: 112 Newlands St., Chevy Chase, MD 20815, 301 656-4859
PURDLE, Mrs. Diane (Diane Doscher); *1959* AB; Broker/VP, Smith-Barney; r: 7 Monmouth Hills, POB 396, Highlands, NJ 07732, 732 291-3672; *Donald*
PURDON, Pamela; *1966* (See Kosciusko-Morizet, Pamela)
**__PURLOCK__, Ramona; *1940* (See Fite, Mrs. Ramona)
**__PURLOCK__, Sybille M.; *1945* (See Broussard, Mrs. Sybille M.)
PURRELL, Susan Jayne; *1991* (See Todd, Mrs. Susan Jayne)
SQUIBB, Virginia; *1932* (See Flynn, Mrs. Virginia)
**__SQUIRES__, Mrs. Eunice M. (Eunice M. Pritchett); *ACAD*
SQUIRES, Mrs. Ingrid Birgitta (Ingrid Birgitta Weirick); *1986* AB; AAS; 1st Grade Tchr., City of VA Beach; r: 5125 Clearwater Pl., Virginia Bch., VA 23464, 757 474-7427; *David;* Thomas; squigrid@aol.com
SQUIRES, Mrs. Jeannine C. (Jeannine Corbett); *1966* AB; MAT Emory Univ.; Homemaker/Volunteer; r: 6608 Spring Garden Dr., Wilmington, NC 28403, 910 256-0881; *Raymond;* Jeannette, Margaret
SRINIVASAN, Mrs. Elizabeth Morris (Elizabeth Morris); *1985* AB; JD Wake Forest Univ.; Civil Legal Justice Attorney, Domestic Violence Ctr. of Chester Cnty., POB 832, West Chester, PA 19381, 610 431-3546; r: 1196 St. Andrews Ln., West Chester, PA 19382, 610 793-9553; *Srini;* Christopher, David
*__SROUR__, Margaret Leila; *1973*
*__STABILE__, Pamela C.; *1982*
**__STACEY__, Cordelia B.; *ACAD* (See Ramey, Mrs. Cordelia B.)
STACEY, Mrs. Nancy (Nancy Cofer); *1947* AB; Free-lance Interior Designer; r: 1020 Hampton Blvd., Norfolk, VA 23507, 757 623-6150; George IV, Sarah Potter, Henry C.
**__STACHAM__, Marguerite K.; *1917*
**__STACK__, Nancy; *1933* (See Thigpen, Mrs. Nancy)
*__STACK__, Shari Suzanne; *1986*
**__STACKHOUSE__, Mrs. Agnes (Agnes Cleveland); *1931* AB
STACKHOUSE, Mrs. Marcia (Marcia Dunham); *1966* ; r: 2402 Buckingham Ave., Richmond, VA 23228, 804 264-0238
**__STACKHOUSE__, Mrs. Mary (Mary Mitchell); *1924*
STACY, Mrs. Betty Hull (Betty Hamilton Hull); *1982* ; BA Augusta State Univ., MA Med. Clg. GA; Physical Therapist; r: 3472 Rhodes Hill Dr., Martinez, GA 30907, 706 854-0634; *Phillip;* Carter, Whitman
**__STACY__, Mrs. Milla G. (Milla G. Clement); *1919*
**__STACY__, Mrs. Priscilla (Priscilla Powell); *ACAD*
STACY, Mrs. Sarah Anne (Sarah Anne Evans); *1994* BA; Fin. Analyst, Grubb & Ellis Co., 600 Six Ppg Pl., Pittsburgh, PA 15222, 412 434-1071; r: 6314 Forward Ave., Pittsburgh, PA 15217, 412 421-1495; *Chad;* Carter; r: sarahannestacy@msn.com
**__STACY__, Sarah W.; *1929* (See Butler, Mrs. Sarah W.)
**__STAEHLIN__, Anna P.; *ACAD*
**__STAFFORD__, Dianne D.; *1958* (See Mayes, Mrs. Dianne D.)
**__STAFFORD__, Mrs. Elizabeth W. (Elizabeth W. Hetherington); *1965*
**__STAFFORD__, Ellenor K.; *1947* (See Stafford-Milio, Dr. Ellenor K.)
*__STAFFORD__, Jean L.; *1931*
STAFFORD, Lisa Michele; *1989* (See Sunderlin, Mrs. Lisa Michele)
STAFFORD, Sarah Glenn; *1995* (See Mercado, Mrs. Sarah Glenn)
**__STAFFORD__, Mrs. Seawillow (Seawillow Ward); *ACAD*
*__STAFFORD__, Tracy Elizabeth; *1983*
**__STAFFORD-MILIO__, Dr. Ellenor K. (Ellenor K. Stafford); *1947* AB
**__STAGG__, Mrs. Emily (Emily Farrell); *1928* AB
**__STAGG__, Mary; *1953* (See Hamblett, Mrs. Mary)
*__STAHLE__, Mrs. Marian J. (Marian J. Butts); *1969*
*__STAHMANN__, Mrs. Helen C. (Helen C. Graves); *1952*
*__STAINBROOK__, Mrs. Elizabeth (Elizabeth Selden); *1933* AB
**__STALEY__, Eleanor; *ACAD*
STALEY, Janna C.; *1961* (See Fitzgerald, Ms. Janna S.)
**__STALEY__, Margaret C.; *ACAD* (See Crawford, Mrs. Margaret C.)
**__STALEY__, Martha; *1951* (See Marks, Mrs. Martha)
**__STALEY__, Mary; *ACAD* (See Nicodemus, Mrs. Mary)
STALEY, Sharon Anne; *1987* (See Kelly, Mrs. Sharon Anne)
STALKER, Mrs. Adelaide M. (Adelaide M. Brown); *1956* ; Retired; r: 2110 E. Valley Rd., 475 Park Ave. Ny, Ny 10022, Santa Barbara, CA 93108, 805 565-1339; *Peter II;* Peter III, Darreby, Marshall

*Address Unknown **Deceased

STALLINGS, Frances Lougenia; *1950* (See Stevens, Mrs. F. Lougenia)
*__STALLINGS__, Mrs. Julia (Julia Porter); *1964*
STALLINGS, Mrs. Wenllian Jenkins (Wenllian (Billee) Jenkins); *1947*; BA Goddard Clg.; Ret. Exec. Dir., Mental Health Assn.; r: 9 N. Close, Moorestown Mews, Moorestown, NJ 08057, 856 234-2131; Pamela, Gail; billees@aol.com
*__STALLMAN__, Nancy Ernestine; *1985*
STALNECKER, Mrs. Julia Ann (Julia Ann Pettinga); *1976* AB; Univ. of Virginia; r: 48 W 65th St., Indianapolis, IN 46260, 317 254-1882; jupest@aol.com
STAMAN, Carolyn M.; *1938* (See Ogilvie, Mrs. Carolyn S.)
STAMATS, Mrs. B.B., APLD (B.B. Smith); *1954* BA; Landscape Designer, Stamats Design Inc., 153 S. Salem Rd., Ridgefield, CT 06877, 203 431-0676; r: same; Peter, William; r: bbbss153@aol.com
STAMETS, Mrs. Ann Kathleen (Ann Kathleen Henderson); *1975* AB; Caterer; r: 3463 Holly Oak Ln., Escondido, CA 92027, 760 745-9850; stamets@worldnet.att.net
STAMP, Hon. Elizabeth; *1952*; MA St. Andrews Univ.; Info. Ofcr./Editor Advisor, Oxfam, 274 Banbury Rd., Oxford, England; r: 11 Harpes Rd, Oxford, OX27QJ, England, 01865515860
STAMPS, Hazel; *1932* (See Collins, Mrs. Hazel)
**__STANBERY__, Virginia; *1923* (See Schneider, Mrs. Virginia)
**__STANBROUGH__, Constance; *1929* (See Burke, Mrs. Constance)
STANCHFIELD, Gertrude (Gertrude Marill); *1941* AB; MA Yale Univ.; Clinical Psychologist Retired; r: 3358 Tennyson St. NW, Washington, DC 20015
STANCILL, Margaret Jane; *1985*; r: 2505 Perkins Rd., Durham, NC 27706
STANEK, Jane E. (Jane E. Johnson); *1968* BA; Devel., Chesapeake Bay Fndn., 6 Herndon Ave., Annapolis, MD 21401, 410 268-8816; r: 1333 Ashburton Dr., Millersville, MD 21108, 410 987-4671; Matthew; r: jestanek@earthlink.net
STANFILL, Natasha E.; *1992* (See Bullotta, Mrs. Natasha Stanfill)
*__STANFORD__, Barbara; *1961* (See Mason, Mrs. Barbara)
*__STANFORD__, Cynthia Ann; *1982*
**__STANFORD__, Elizabeth L.; *ACAD*
**__STANFORD__, Ely; *ACAD*
STANFORD, Virginia (Ginny); *1969* (See Perdue, Mrs. Virginia S.)
**__STANGER__, Mrs. Sarah (Sarah McKee); *1929* AB
STANHOPE, Ms. Dorothy (DJ) Jean; *1981* AB; USO Dir., United Svc. Organizations, PSC 476 Box 56, FPO, AP 96322; r: same; r: djstanhope@hotmail.com
STANIAR, Ms. Sandra B. (Sandra Blynn); *1968*; Human Res. Generalist; r: 4 Indigo Run Dr. Apt. 3923, Hilton Head Island, SC 29926, 843 682-3363; Lauren Haarlow; sstaniar@aol.com
**__STANIER__, Mrs. Elizabeth (Elizabeth Woollcott); *1924*
*__STANLEY__, Alice; *1941* (See Maxson, Mrs. Alice)
STANLEY, Anne; *1964*; Cnslt., Self-employed, 703 836-8316; r: 212 E. Luray Ave., Alexandria, VA 22301, 703 836-8316; r: anne212@earthlink.net
STANLEY, Mrs. Carol (Carol MacMillan); *1967*; BS Florida Atlantic Univ., JD Univ. Miami; Atty./Owner, MacMillan Stanley, 29 NE 4 Ave., Delray Bch., FL 33483; r: same, 561 276-6363
**__STANLEY__, Edith; *ACAD*
STANLEY, Mrs. Evelyn Lorraine (Evelyn Lorraine Haire); *1991* BA; MED Marymount Univ.; Pres., Coastal Electronics Inc., 4527 Hwy. 17 S, New Bern, NC 28562, 252 637-3167; r: POB 2266, 5 Bermuda Greens, Atlantic Bch., NC 28512, 252 222-4489; lorrainestanley@earthlink.net
STANLEY, Helen; *1951* (See Hollifield, Mrs. Helen)
*__STANLEY__, Marcia A.; *1973* (See Verse, Mrs. Marcia A.)
STANLEY, Nell (Nell Gilmore); *1965*; English Tchr., Maryvale Prep. Sch.; r: 1305 Malvern Ave., Baltimore, MD 21204, 410 583-5251
STANLEY, Mrs. Pat (Pat Brennan); *1966*; r: 310 Mills Rd., N. Salem, NY 10560, 914 669-5011
**__STANLEY__, Mrs. Sarah (Sarah Von Schilling); *1927* BS
STANLEY, Mrs. Virginia (Virginia Williams); *1966* AB; Title Examiner, Rapidan Rsch. Inc., 247 Bokley Ln., Orange, VA 22960; r: 247 Boxley Ln., Orange, VA 22960; *Peter Von Schilling;* Christopher, George, James
STANLEY, Virginia; *1967* (See Douglas, Mrs. Virginia)
STANLY, Elizabeth; *1963* (See Cates, Mrs. Elizabeth)
**__STANLY__, Mrs. Jane Gray (Jane Gray Stevens); *1938*
STANNARD, Ms. Bethel J. (Bethel J. Sebring); *1967* AB; Rsc Natl. Inst. of Health, Bethesda, MD 20814, 310 496-07 r: 11900 Hitching Post Ln., Rockville, MD 20852, 301 468-62
STANSBURY, Alice Peyton; *1952* (See White, Mrs. Alice Peytc
STANT, Ms. Kathleen E. (Kathleen E. Williams); *1973* AB r: 10211 Garfield Rd, Richmond, VA 23235; kstant@erols.com
STANTON, Mrs. Carolyn Jeanette (Carolyn Jeanette Kimbroug *1983* AB; r: 416 Third St., Cheraw, SC 29520, 843 537-2446
STANTON, Mrs. Christina Ann (Christina Ann Benson); *1997* BA; Assoc., Devel. Bank of Japan, Ste. 830, 1251 Ave. of Americas, New York, NY 10020, 212 221-0708; r: 309 Sack St., Apt. #3, Brooklyn, NY 11231, 718 596-3118; *James;* r: christinabenson@hotmail.com
*__STANTON__, Ms. Denise Bernadette; *1998*
STANTON, Penny; *1961* (See Meyer, Ms. Penny S.)
STANTON, Mrs. Sarah Anne (Sarah Anne Anderson); *1989* Music Tchr., Self-employed, 1371 Mica Mountain Rd., Deary, 83823, 208 877-1248; r: same; *Murray;* Gray, Olav; stantonfarm@moscow.com
*__STANTON__, Mrs. Susan (Susan Akright); *1965*
STANTON, Mrs. Wendy (Wendy Congdon); *1977* AB; r: 25 Stepping Stone Ln., Greenwich, CT 06830, 203 862-89 *Alexander H.;* John, Andrew
**__STANWOOD__, Mrs. Anne L. (Anne L. Richardson); *ACAD*
STANWOOD, Mrs. Jeanne (Jeanne Sawyer); *1942* AB; r: 21 Rosewood Cir. #7, Kennebunk, ME 04043, 207 985-7567; Jc Faggi, Cynthia Krebs
**__STAPELY__, Mrs. Elanette (Elanette Sollitt); *1918* AB
STAPLES, Janet; *1944* (See Munt, Senator Janet)
**__STAPLES__, Jean; *1913*
STAPLES, Mrs. M. Catherine (Cathy Calello); *1979* AB; MA Villanova Univ.; Adjunct Prof. in Honors Prog., Villanova Ur LAC Liberal Arts Ctr., Lancaster Ave., Villanova, PA 19085, 6 519-4650; r: 51 Hunters Ln., Devon, PA 19333, 610 687-90 *James;* Claire, Natalie, Kevin; catherine.staples@villanova.edu
**__STAPLES__, Ruth L.; *ACAD* (See Frost, Mrs. Ruth L.)
STAPLES, Ms. Shelby; *1991* BA; Admin., Odd Fellows Home Virginia Assisted Living, Lynchburg, VA; r: 177 Winesap R Madison Hts., VA 24572, 434 929-4368; *Gene;* Jason; shels177@aol.com
STAPLETON, Jean; *1951* (See Hellier, Mrs. Jean)
STAPLETON, Jessica Claire; *1992* (See Batson, Mrs. Jess Claire)
*__STAPLETON__, Mrs. Patricia (Patricia Ames); *1956*
STARCK, Mrs. Jane Gray (Jane Gray); *1948*; Volunteer; Reti Gov. Military; r: 6500 E. Maverick Rd, Paradise Vly., AZ 852 480 948-0268; James, Middy, Dan, Fred
STARK, Ms. Caroline Genevieve L.; *2000* BA; MA Warburg I Univ. of London; Grad. Student, Yale Univ.; r: 314 S Jacks St., Starkville, MS 39759, 662 324-1996; lipsus@earthlink.net
*__STARK__, Mrs. Clara (Clara West); *1933*
*__STARK__, Debra Ann; *1978*
**__STARK__, Elizabeth; *1927*
STARK, Mrs. Ellen L. (Ellen L. Baird); *1966*; r: 5 Old N. Wh Nantucket, MA 02554, 508 228-3809
STARK, Ms. Eugenia Michelle; *1995* BA; Univ. of Virgin r: 6295 Old Canton Rd Apt. 23A, Jackson, MS 39211, 601 5 8132
*__STARK__, Jennifer Lawson; *1980* (See Protz, Mrs. Jennifer Laws
STARKE, Abby; *1965* (See Baird, Mrs. Abby)
STARKE, Terry Phillips; *1975* (See Tosh, Mrs. Terry Starke)
STARKEY, Sue; *1955* (See Ragland, Mrs. Sue)
**__STARKS__, Mrs. Elizabeth (Elizabeth Hunt); *1939*
STARLIN, Sarah Anne; *1982*; r: 2600 Canterbury R Columbus, OH 43221, 614 488-0088
**__STARLING__, Clarissa; *ACAD* (See Peterson, Mrs. Clarissa)
STARNES, Mrs. Kathleen (Kathleen Israel); *1968*; r: 1254 Lafayette Ct., Springfield, MO 65804, 417 889-8792
*__STARNES__, Lydia D.; *1970* (See Williams, Mrs. Lydia D.)
*__STAROSOLSKA__, Anya Julia; *1974* AB
*__STARR__, Ms. Leah Beth; *1991*

STARR, Mrs. Nancy Marchant (Nancy Marchant Sanders); *1944*; BS Univ. of Miami; Homemaker; r: 3 Ridgewood Rd., Rome, GA 30165, 706 234-3944; *Dr. Harlan;* Marchant, Virginia, Harlan III; r: harnan@roman.net

STARRETT, Laurie Lyn; *1987*, 1988 AB; Property Mgr., Brandywine Ct. Condominiums, 11 Par Haven Dr. Bldg. L, Dover, DE 19904, 302 734-3211; r: 266 Green Blade Dr., Dover, DE 19904, 302 734-0195; Sabrina; lollinde@aol.com

STARRETT, Sandra P.; *1970*

STAUBER, Dorothy; *1943* (See McCarthy, Mrs. Dorothy)

STAUFFER, Gretchen; *1956* (See Torres, Mrs. Gretchen)

STAUFFER, Mrs. Jeanette (Jeanette Honsaker); *1922*

STAUTBERG, Mrs. Caroline C. (Caroline C. Coleman); *1962*; BA Univ. of Alabama; Owner-Thoroughbred Horse Breeding, Willow Oaks Farm; r: 3037 Jarrettsville Pike, Monkton, MD 21111, 410 557-9820; *Gerald (Jerry);* Sterling, Lee, Caroline; willowoakstable@aol.com

STAVROLAKES, Mrs. Anne (Anne Hooper); *1956*

STAVROPOULOS, Mrs. Margaret Anne (Margaret Anne Semmes); *1961* AB; r: 24 Ioustinianou, Glyfada 166, Athens 74, Greece

STAYTON, Mrs. Anne M. (Anne M. Freear); *ACAD*

ST. CLAIR, Christine G.; *1973*; Paralegal, Chamberlain, Hrdlicka et al, 1200 Smith Ste. 1400, Houston, TX 77002, 713 658-2524; r: 1958 Fairview, Houston, TX 77019, 713 522-7791; christie.stclair@chamberlainlaw.com

ST. CLAIR, Eleanor Armstrong; *1958* (See Thorp, Mrs. Eleanor St. Clair)

ST. CLAIR, Katherine B.; *ACAD*

ST. CLAIR, Nancy; *1956* (See Talley, Mrs. Nancy)

ST. CLAIRE, Mrs. Margaret H. (Margaret H. McReynolds); *1933*; MA; Retired; r: 4970 Linnean Ave., NW, Washington, DC 20008, 202 363-7866; *Darrell;* Margaret, Elizabeth

STEAD, Mrs. Lucy (Lucy Gore); *1937* AB

STEAD, Mrs. Naomi (Naomi Doty); *1931*

STEARNS, Mrs. Janice (Janice Smith); *1962*; Mgr., 434 Chilean Ave., Palm Bch., FL 33480, 561 655-6322; r: 333 Oak Harbour Dr., Juno Bch., FL 33408, 561 627-1025; janinjuno@aol.com

STEARNS, Mrs. Jarry; *1936*

STEARNS, Mary; *1966* (See Broske, Dr. Mary Ernest)

STEARNS, Mrs. Nancy (Nancy Littlefield); *1943*; BS Ohio State Univ.; Homemaker; r: 20830 Edgecliff, Euclid, OH 44123, 216 531-4435; *Daniel;* Daniel

STEBBINS, Ms. Elinor Fairchild; *2000* BA; r: 9207 Venetian Way, Richmond, VA 23229, 804 754-0280; *Robert;* Lorna, Paul, Rodger, John, Elin; estebbins@aol.com

STEBBINS, Mrs. Helen R. (Helen Rae); *1937* AB; Homemaker; r: 610 Poia Pl., Sewickley, PA 15143, 412 741-3859; *Frederick (Dec);* Sarah Yort, Harris W.

STEDMAN, Eleanor; *1932* (See Clark, Mrs. Eleanor)

STEDMAN, Joselyn; *1948* (See Tyson, Mrs. Joselyn)

STEDMAN, Mrs. Marjorie (Marjorie Dushane); *SPEC*

STEDMAN, Mrs. Mary Douglas (Mary Douglas Lyon); *1930* BA

STEDMAN, Mrs. Patricia (Patricia Mason); *1932*

STEDMAN, Sarah E.; *1967*

STEEBLE, Mrs. Louisa (Louisa Newkirk); *1923* AB

STEED, Mrs. Mary Elizabeth (Beth Adams); *1981*; BS East Carolina Univ.; Homemaker; r: 101 Bristol Ct., Rocky Mount, NC 27803, 252 937-7259; *Thomas;* Paton, Eliza, Anne; twsteed@aol.com

STEED, Mrs. Nell B. (Nell Boushall); *1949*; BA Univ. of South Florida; Buyer Retired, Ladies Dept. of Expedition Outfitters; r: 689 Lake Howard Dr., NW, #E-1, Winter Haven, FL 33880, 863 294-8743; *M.;* Pamela McBride, Robin Hays, M. Richard III, Nell Roberts

STEEGAR, Mrs. Ruth (Ruth Fiske); *1922* BS

STEEL, Amanda Howe; *1979* (See Rich, Mrs. Amanda Steel)

STEEL, Sarah MacLean; *1977* (See Levine, Mrs. Sarah MacLean)

STEELE, Charlene; *1929* (See Payne, Mrs. Charlene)

STEELE, Mrs. Deborah Williams (Deborah A. Williams); *1972* AB; JD Univ. Sch. of Law; Atty.; r: 5815 Meadowood Rd., Baltimore, MD 21212, 410 323-5693; dwsteele@sommerandsteele.com

STEELE, Elaine; *1957* (See Shults, Mrs. Elaine Steele)

****STEELE**, Eleanor; *ACAD* (See Thomas, Mrs. Eleanor)

STEELE, Elizabeth; *1967*; r: 835 Shan Creek Rd, Grants Pass, OR 97527

***STEELE**, Mrs. Elizabeth (Elizabeth Loudon); *1938*

***STEELE**, Elizabeth Page; *1989*

****STEELE**, Genie; *1917* (See Hardy, Mrs. Genie)

STEELE, Mrs. Harriette L. (Harriette Lineberger); *1954* BA; r: 3626 Sharon Rd, Charlotte, NC 28211, 704 367-0424; *William;* Patrick, John, William; hsteele@carolina.rr.com

STEELE, Mrs. Jane (Jane Street); *1956* AB; Retired; r: 812 Westwood Dr., Raleigh, NC 27607, 919 787-0171; *Henry;* John, Mary

***STEELE**, Mrs. Joan G. (Joan G. Campbell); *1974*

STEELE, Mrs. Julia Ann (Julia Ann Knight); *1976* BA; r: POB 4039, Midlothian, VA 23112; jsteele@aol.com

STEELE, Mrs. Kathleen R. (Kathleen R. Pretzfelder); *1973* AB; Asst. VP, Mktg., Crum & Forster, 305 Madison Ave., Morristown, NJ 07962, 973 490-6789; r: 26 Gates Ave., Chatham, NJ 07928, 973 635-2913; *David;* Tracy, Kelly; b: kathy_steele@cfins.com

STEELE, Lane M.; *1965* (See Burnett, Mrs. Lane M.)

STEELE, Lillian K.; *1936* (See Cook, Mrs. Lillian K.)

STEELE, Ms. Linda Lucas (Linda Mosby Lucas); *1975* BA; Dir. Wireline Mktg., Ntelos; r: 3582 Roanoke Rd, Daleville, VA 24083, 540 992-3773; *Roger;* Austen, Evan, Molly; r: rsteele549@aol.com

STEELE, Lola Pauline; *1950* (See Shepherd, Mrs. Lola Steele)

****STEELE**, Mrs. Louise (Louise Watson); *1956* AB

STEELE, Mrs. Martha (Martha McKellar); *1967*; r: 2264 Forest Grove Cove, Memphis, TN 38119, 901 763-0843

****STEELE**, Martha; *ACAD* (See McNaghten, Mrs. Martha)

****STEELE**, Mary; *ACAD*

****STEELE**, Tracy; *1923* (See Eschweiler, Mrs. Tracy)

STEELE, Mrs. Tracy Lynn; *1992* BA; JD PSU Dickinson Sch. of Law; Atty., Morgan, Lewis & Bockius, LLP, 1701 Market St., Philadelphia, PA 19103, 215 963-5355; r: 426 Witley Rd, Wynnewood, PA 19096, 610 649-2090; *Kevin;* C.; tlsteele@comcast.net

STEELE, Victoria K.; *1970* AB; r: 5425 Dobbs St. Apt. 12, Los Angeles, CA 90032; vksteele@earthlink.net

STEENHUIS, Jill Benham; *1980* (See Ruffato, Jill Steenhuis)

STEERE, Blyth; 1979 (See Bailey, Mrs. Blyth)

STEERS, Paula Kilbourne; *1993* (See Farese, Mrs. Paula Kilbourne)

****STEEVES**, Mrs. Mary S. (Mary S. Osborne); *ACAD*

STEFANO, Mrs. Ann S. (Ann S. Maricle); *1978* AB; Account Mgr., Thomason Dialog; r: 4706 Shadwell Pl., San Diego, CA 92130, 858 259-5197; ann.stefano@dialog.com

STEFFENS, Pamela W.; *1969* (See Sailer, Mrs. Pamela S.)

****STEGEMAN**, Mrs. Jane (Jane Littleford); *1935*

STEGLICH, Mrs. Melanie Bowen (Melanie Leigh Bowen); *1978* AB; MED Southwestern Theology Seminary; Sales, One Bag Wardrobe, 2300 Stemmons Frwy., Ste.2342, Dallas, TX 75258, 214 688-4026; r: 7214 Dogwood Creek Ln., Dallas, TX 75252, 972 596-8932; *Lee;* r: lee1@airmail.net

STEIGER, Mary Jane (See Wingerd, Mrs. Mary Jane)

***STEIL**, Katherine; *1944* (See Neese, Mrs. Katherine)

STEIMAN, Michelle Leslie; *2001* BA; Vet's Asst.; r: 255 Hillcrest, Grosse Pte. Farms, MI 48236, 313 885-7919

STEIN, Mrs. Amy Elisabeth (Amy Elisabeth Troxell); *1976* AB; JD Seton Hall Univ.; Acctg. Commissioner, Manatee Cnty. Govt., POB 1000, Bradenton, FL 34206, 941 745-3701; r: 3405 Brook Ridge Ln., Parrish, FL 34219, 941 776-3301; *James;* steinlines@aol.com

STEIN, Mrs. Jean (Jean Blanton); *1944* AB; Admin. Asst. to Pres./Real Estate Retired, Wesley Theology Seminary, Washington, DC 20016; r: 2070 Steeple Pl., Woodbridge, VA 22192; *Charles;* Dulaney Stehl, John Stehl, Carol Stehl, Catherine; jeanbstein@comcast.net

****STEIN**, June C.; *1936* (See Cooley, Mrs. June C.)

STEIN, Mrs. Lucinda (Lucinda Lowry); *1961*; BA Univ. of Kentucky; Retired Tchr., Parkway Sch. Dist.; r: 858 Twin Pine Dr., St. Louis, MO 63122, 314 965-0631; *Ronald;* Leslie Korte, Katie;
flogrl@aol.com

STEIN, Mrs. Mary Ruffin (Mary Ruffin Clarkson); *1982*; BA Simmons Clg.; r: 3903 Ortega Blvd., Jacksonville, FL 32210, 904 388-8050;
pstein7013@aol.com

STEIN, Mary Elda; *1940* (See Kautz, Mrs. Mary Elda)

STEINBRENNER, Jessica J.; *1986* (See Molloy, Mrs. Jessica J.)

STEINER, Kathryn; *1935* (See Day, Mrs. Kathryn)

*__STEINER__, Madeleine R.; *1937*

STEINER, Ms. Susan (Susan Rowat); *1981* BA; MBA Xavier Univ. OH; Investment Advisor, Brecek & Young Advisors, 105 E Fourth St., Ste. 800, Cincinnati, OH 45202, 513 721-2513; r: 2624 Handasyde Ave., Cincinnati, OH 45208; *Edward;*
r: zomme@fuse.net

STEINGOLD, Mrs. Celia A. (Celia Newberg); *1968* AB; Museum Docent, Natl. Gallery of Art/Hillwood Museum, Washington, DC; r: 5211 Partridge Ln. NW, Washington, DC 20016, 202 686-5716; *Stuart;* Marissa, Alison;
r: csteingold@yahoo.com

STEINHARDT, Karen; *1956* (See Kirkbride, Mrs. Karen)

*__STEINHART__, Margaret; *1945* (See Rowe, Mrs. Margaret)

STEINHICE, Jessica Lynne; *1987* (See Mathews, Mrs. Jessica Lynne)

**__STEINHOFF__, Mrs. Louise (Louise Holmes); *SPEC*

**__STEINMAN__, Julie M.; *1923*

STEKETEE, Mary; *1962* (See MacDonald, Ms. Mary S.)

STEKETEE, Penelope; *1966* (See Sidor, Mrs. Penelope)

STELLA, Sandra J.; *1974* (See Horwege, Sandra J.)

STELLING, Ellen R.; *1973* AB; MA Univ. South Carolina Columbia; Ellen R Stelling CPA, 3600 Cerrillos Rd Ste. 301, Santa Fe, NM 87507, 505 471-1115;
ellen@mapsofnewmexico.com

STEMBAL, Melanie J.; *1968* (See Mathews, Mrs. Melanie J.)

STEMMONS, Allison; *1963* (See Simon, Mrs. Allison Stemmons)

STENHOUSE, Emily; *1957* (See Richardson, Dr. Emily S.)

*__STENHOUSE__, Joan; *1971* (See Murphy, Mrs. Joan)

STEPHEN, Mrs. Elizabeth (Elizabeth Shwab); *1960*; r: 14978 Country Ridge Dr., Chesterfield, MO 63017, 636 530-6171; *Donald H. (Dec);* Elizabeth, Margaret, Susan

STEPHENS, Amanda Lynn; *2004*; r: 916 Leafy Hollow Cir., Mt. Airy, MD 21771, 301 607-8167

STEPHENS, Mrs. Angie K. (Angie K. Schmidlapp); *1979*; Travel Agt., All Seasons Travel, 31 N. Main St., POB 100, Kilmarnock, VA 22482, 804 435-2666; r: POB 279, Irvington, VA 22480, 804 438-5350; *Bradley;* Geoffrey, Ryan, Kelly;
angie@kaballero.com

*__STEPHENS__, Elizabeth H.; *1976* (See Hickey, Mrs. Elizabeth H.)

STEPHENS, Elynor (Nell) Maguire; *1981* (See Heneghan, Mrs. Elynor (Nell) Stephens)

STEPHENS, Mrs. Elynor (Suzy) Neblett (Elynor (Suzy) Maguire Neblett); *1957*; Retired Resort Dir. of Merchandise, The Tides Inn, Inc.; r: POB 246, 416 Steamboat Rd, Irvington, VA 22480, 804 438-5999; *Robert;* Robert, Elynor (Nell), Scott, Randolph;
r: boblee@thetides.com

STEPHENS, Mrs. Janet Cook (Janet Cook); *1961* AB; r: 313 Marl Ravine Rd., Yorktown, VA 23692, 757 898-5079; *David;* Jean, Alan

STEPHENS, Lucie Howard; *1982* (See Holland, Mrs. Lucie Howard)

STEPHENS, Marguerite; *1934* (See Sheridan, Mrs. Marguerite)

*__STEPHENS__, Mrs. Martha Elizabeth (Martha Elizabeth Barnett); *1986*

**__STEPHENS__, Mary G.; *1924* (See Henderson, Mrs. Mary G.)

**__STEPHENS__, Sophie; *1935* (See Martin, Mrs. Sophie)

STEPHENS, Susan; *1970* (See Edwards, Mrs. Susan)

STEPHENS, Susan L.; *1974* (See Geyer, Mrs. Susan S.)

*__STEPHENS__, Mrs. Susan Stuart (Susan Stuart Mountcastle); *1977*

*__STEPHENSON__, Barbara S.; *1965*

STEPHENSON, Mrs. Catherine (Catherine Lawder); *1939* BA; Homemaker; r: 120 Mt. Vista Ave., Greenville, SC 29605, 864 233-2245; *Harry (Steve);* Jane Wilson, Sam, Nan Johnston

*__STEPHENSON__, Elizabeth G.; *1931* (See Sills, Mrs. Elizabeth G.)

**__STEPHENSON__, Mrs. Maynette (Maynette Rozelle); *1921* AB

STEPHENSON, Mrs. Nancy (Nancy Ray); *1960*;
r: 4717Normandy Ave., Dallas, TX 75209, 214 902-7445

STEPHENSON, Mrs. Patricia C. (Patricia L. Cesak); *1973* AB; Area Sales Rep., American Funds Distributors, Norfolk, VA 23513; r: 3235 Dogwood Dr., Portsmouth, VA 23703, 757 484-9623; *Rick;* Matthew

**__STEPHENSON__, Reba; *1913* (See Kelly, Mrs. Reba)

STEPHENSON, Rebecca Jane; *2000* BA; 6th Grade Tchr., St. Joseph Parish Sch., 110 E. Stephen St., Martinsburg, WV 25401; r: 301 Karla Kourt, Martinsburg, WV 25401, 304 263-4370;
r: stephens00@sbc.edu

STEPHENSON, Susan Jane; *1967* (See Wilson, Ms. Jane)

*__STEPHENSON__, Trudy L.; *1969* (See Willis, Trudy L.)

**__STEPHENSON__, Virginia; *1927* AB

STEPTOE, Ms. Kate VanLear; *1996* BA; Sales Mktg. Asst. PT Sl Instr., Playground Destination Properties, Copper Mtn., Co 80443, 970 968-2320; r: POB 9546, Breckenridge, CO 8042 970 453-5549;
b: ksteptoe@greatplaygrounds.com

**__STEPTOE__, Nancy; *1948* (See McKinley, Mrs. Nancy)

STERLING, Ann M.; *1983* (See Hart, Mrs. Ann Sterling)

STERLING, Ms. Renee; *1973* AB; Southern Methodist Univ Portfolio Mgr., Smith Barney, 5980 Berkshire Ln., Ste. 900, Dalla TX 75225, 800 963-3936; r: 15219 Cypress Hills, Dallas, T 75248, 972 696-7118

STERN, Mrs. Annie W. (Annie K. Ward); *1966* BA; MED Univ Virginia; Dir. of Devel., Summit Country Day Sch., 2161 Grand Rd., Cincinnati, OH 45208, 513 871-4700; r: 380 Baum St. 1 Cincinnati, OH 45202, 513 651-3144; *Edward;* Robert, Ward;
stern_a@summitcds.org

*__STERN__, Barbara; *1946* (See Piermont, Mrs. Barbara)

STERN, Mrs. Isaac (Linda Evelyn Reynolds); *1966* AB; r: Apt. 3 2101 Court Ave. NW, Washington, DC 20008, 202 483-0698;
femmefrom@aol.com

**__STERRETT__, Mrs. Hazel (Hazel Marshall); *ACAD*

STERRETT, Hazel; 1940 (See Allen, Mrs. Hazel)

*__STERRETT__, Mrs. Mary A. (Mary A. Livingston); *1966*

STETSON, Patricia; *1967* (See Agnew, Ms. Patricia)

STETSON, Susan; *1980* (See Grist, Mrs. Susan)

STEUART, Mrs. Margaret Pryal (Margaret Pryal Jones); *1954* AB; Civic Volunteer; r: 6005 Brookside Dr., Chevy Chase, M 20815, 301 656-6351; *Guy;* Elizabeth, Guy, Bradley, Carte Hugh;
r: mpjs@steuart.com

**__STEUER__, Mrs. Elsie (Elsie Mayer); *ACAD*

**__STEVENS__, Ann; *1963* (See Pilkington, Mrs. Ann)

STEVENS, Ann Everett; *1956* (See Allen, Ann Stevens)

**__STEVENS__, Mrs. Anne V. (Anne V. Hover); *ACAD*

STEVENS, Betsy A.; *1955* (See Sutton, Mrs. Betsy A.)

STEVENS, Ms. Catherine Coe (Catherine Coe McNease); *196* BA; MS Univ. of North Carolina; Riding Instr., Snow Hill Far Equestrian Svcs., 2091 Snow Hill Rd., Alton, VA 24520, 434 75 1215; r: same; *Nelson;* Colin;
nstevens@halifax.com

STEVENS, Ms. Diane; *1961* AB; MA Middlebury Clg., Harva Univ.; Public Relations, Fund-Raising & Special Events Boston NY; r: 900 Warren Ave. N Apt. 303, Seattle, WA 98109, 206 28 9941;
enaidstevens@earthlink.net

**__STEVENS__, Donna; *1949* (See Cowdery, Mrs. Donna)

**__STEVENS__, Mrs. Dorothea (Dorothea Derby); *1923*

*__STEVENS__, Eliza; *1957* (See Burton, Mrs. Eliza)

STEVENS, Elizabeth; *1948* (See Haywood, Mrs. Elizabe Stevens)

STEVENS, Elizabeth Kelly; *1986* (See McGill, Mrs. Elizabeth Kell

STEVENS, Elizabeth (Betsy); *1964* (See Prioleau, Mrs. Elizabe (Betsy))

STEVENS, Mrs. Elizabeth (Ebet) Little (Elizabeth Jordan Littl *1977* AB; MBA Duke Univ., BA English; Principal, LincR sources, LLC; r: 13 Clearwater Dr., Durham, NC 27707, 919 49 6892; *Robert;* Elizabeth, Anne, Robert;
estevens@lincresources.com

STEVENS, Mrs. F. Lougenia (Frances Lougenia Stalling *1950*; BS Univ. of AL Sch. of Chemistry; Retired Med. Tec r: 510 Winchester Dr., Augusta, GA 30909, 706 733-68 *William;* Mary Teresa, Margaret L., William P. III

**__STEVENS__, Mrs. Geneva (Geneva Crossman); *1935* AB

TEVENS, Ms. Heather Allison; *1994* ; Clg. of Charleston; r: 19 Meander Row, Charleston, SC 29412, 843 795-3274; asheather1@home.com
TEVENS, Helen C.; *1934* (See Hazen, Mrs. Helen C.)
TEVENS, Ms. Helen U. (Helen U. Burkett); *1958*
TEVENS, Mrs. Jane (Jane Coolidge); *1936* ; r: 827 Linden Ave., Oak Park, IL 60302
*TEVENS, Jane Gray; *1938* (See Stanly, Mrs. Jane Gray)
TEVENS, Kirsten Alden; *1983*
TEVENS, Lee; *1946* (See Gravely, Mrs. Lee)
TEVENS, Mary Louis; *1949* (See Webb, Mrs. Mary Stevens)
TEVENS, Mrs. Melissa H. (Melissa H. McDowell); *1971* AB; r: 804 Hermitage Ct., Alexandria, VA 22302, 703 683-1333
TEVENS, Pamela Murray; *1977* (See Seina, Ms. Pamela Murray)
TEVENS, Mrs. Priscilla G. (Priscilla G. Lucas); *1952*
*TEVENS, Ruth F.; *ACAD* (See Morrow, Mrs. Ruth F.)
TEVENS, Ms. Samara S.; *1999*
*TEVENS, Mrs. Sara E. (Sara E. Oberlin); *1955* AB
TEVENS, Mrs. Serena (Serena Ailes); *1930* ; r: 280 Moross Rd, Grosse Pte. Farms, MI 48236, 313 884-3164; *Mark;* Serena, Pamela (Dec)
TEVENS, Ms. Stacy Elizabeth (Stacy Elizabeth McKimm); *1997* BA; MS Univ. of Tennessee-Martin, MED Union Univ.; Sch. Couns., Milan Middle Sch., 2014 Smith St., Milan, TN 38358; r: 10034 S. First St., Milan, TN 38358, 731 723-8965; *Richard;* Bartley, Ian; stacymckimm@hotmail.com
TEVENS, Susan; *1957* (See Cooley, Mrs. Susan)
TEVENS, Virginia H.; *1972* (See Purcell, Mrs. Virginia S.)
TEVENSON, Mrs. Burd (Burd Dickson); *1922* AB
TEVENSON, Courtney; *1966* BA; r: 5814 Hillburne Way, Chevy Chase, MD 20815, 301 657-4272
*TEVENSON, Mrs. Dorothy (Dorothy Lovett); *1923*
*TEVENSON, Elizabeth; *1930* (See Tate, Mrs. Elizabeth)
TEVENSON, Mrs. Harriet I. (Harriet I. Butler); *1936*
TEVENSON, Jacquelin; *1967* (See Bennett, Mrs. Jacquelin)
TEVENSON, Mrs. Jean (Jean Morris); *1960* AB; Homemaker; r: 7217 Country View Ct., Charlotte, NC 28211, 704 364-3389; *Don;* Robin Hooks; dnjstevenson@yahoo.com
TEVENSON, Mrs. Katharine (Katharine Gardner); *1938* AB
TEVENSON, Kathleen; *1964* (See Turner, Mrs. Kathleen)
TEVENSON, Lisa-Margaret; *1971* (See Bryan, Ms. Lisa-Margaret)
*TEVENSON, Martha; *1920* (See Coates, Mrs. Martha)
TEVENSON, Quinci Renee; *1986* (See Velie, Mrs. Quinci Renee)
TEVENSON, Trent; *1971* (See Colbert, Mrs. Trent S.)
TEVENSON, Ms. Wendy de Kari; *1993* BS; MS Univ. of Maryland-Baltimore; Physical Therapist, Lower Manhattan Physical Therapy & Sports Rehab.; r: 25 Broad St. #15A, New York, NY 10004, 212 842-2057; r: wendydekari@hotmail.com
TEVES, Edna; *SPEC* (See Vaughan, Mrs. Edna)
TEVES, Mary; *1957* (See Zachry, Mrs. Mary)
TEWARD, Mrs. Jane (Jane Poindexter); *1928*
TEWARDSON, Roberta Sue; *1986* AB; Environ. Chemist, Ecology & Environment Inc., 1776 S. Jackson St. #200, Denver, CO 80210, 303 757-4984; r: 50 Allison St., Lakewood, CO 80226, 303 275-9231
TEWART, Alexandra M.; *1994* (See Manwarren, Ms. Alexandra M.)
TEWART, Ms. Alice (Alice Fales); *1964* AB; MA American Univ., MA Univ. of Chicago; Tour Guide-Historian; r: 5031 Eskridge Ter., NW, Washington, DC 20016, 202 364-1505; William, Paul, Elizabeth; madali1960@aol.com
TEWART, Alice Carol; *1973* (See Harper, Mrs. Alice Carol)
TEWART, Beatrice; *1955* ; r: POB 253, Texarkana, TX 75504
TEWART, Mrs. Betty A. (Betty A. Biddle); *1939*
TEWART, Dorothy M.; *1937* AB
TEWART, Mrs. Eleanor (Eleanor Crumrine); *1947* AB
TEWART, Elizabeth; *ACAD* (See Wylie, Mrs. Elizabeth)
TEWART, Elizabeth L.; *1963* (See Raymond, Mrs. Elizabeth L.)
TEWART, Mrs. Ethel Brooks; *1997* BA; Consultant, Self-employed; r: 1240 Krise Cir., Lynchburg, VA 24503, 434 384-1307; *Malcomb*
TEWART, Mrs. Evdokia (Evdokia Ragsdale); *1933*
TEWART, Mrs. Frances (Frances Sencindiver); *1932* AB
*STEWART, Ms. Heather A.; *1995*
*STEWART, Mrs. Helen (Helen Cary); *1939*
*STEWART, Mrs. Jane R. (Jane R. Rowe); *1935*
STEWART, Jesse Anne; *1974* AB; MA Boston Univ.; r: 3229 Oak Bay Rd, Port Hadlock, WA 98339, 360 437-8103; jessebirder@aol.com
STEWART, Joan; *1952* (See Rank, Mrs. Joan)
*STEWART, Kathleen M.; *1969*
STEWART, Mrs. Kimberly Carolyn (Kimberly Carolyn Louis); *1979* ; Cara Ryadi, 225 W. Wacker Dr., Chicago, IL 60606, 312 541-4682; r: Coldoch, Blairdrummond, Stirling FK9 4XD, England; hblewitt@aol.com
STEWART, Mrs. Linda McKoy (Linda C. McKoy); *1947* ; Free-lance Journalist; r: 18 Osprey Ln., Rumson, NJ 07760, 732 741-1391; lmckstewart@comcast.net
**STEWART, Mrs. Lydia C. (Lydia C. Burge); *ACAD*
*STEWART, Mrs. Martha (Martha Maupin); *1929* BA
STEWART, Martha M.; *1971* (See Crosland, Mrs. Martha M.)
**STEWART, Mary; *SPEC* (See Carter, Mrs. Mary)
STEWART, Mary H.; *1933* ; r: 1509 N. 47th, Oklahoma City, OK 73111
STEWART, Mrs. Mary Page (Mary Kent Page); *1978* BA; Pre & Lower Sch. Art Teacher, Garrison Forest Sch., 300 Garrison Forest Rd., Owings Mills, MD 21117, 410 363-1500; r: 1401 Boyce Ave., Baltimore, MD 21204, 410 825-2406; *Bob;* George, Eleanor; r: rmstew@earthlink.net
STEWART, Nicole; *1995* (See Fowler, Mrs. Nicole S.)
*STEWART, Sarah; *1933* (See Heine, Mrs. Sarah)
*STEWART, Mrs. Virginia (Virginia Richart); *1937*
STICKLES, Mrs. Barbara G. (Barbara G. Boyd); *1956*
STICKNEY, Ms. Patricia; *1944* AB; MS Columbia Sch. of Social Work; Full-time Volunteer, Metropolitan Museum of Art, 1000 Fifth Ave., New York, NY 10028; r: 515 E. 89th St., Apt. 6D, New York, NY 10128, 212 369-5054
STIFEL, Mrs. Charlotte (Charlotte Snead); *1952* BA; Homemaker; r: 84 Farley Rd., Short Hills, NJ 07078, 973 379-6035; *Henry G.;* Wendy, Stephanie, Amy, Henry G. III; cstifel1@verizon.net
*STIFFT, Rosalyn; *1941* (See Fein, Mrs. Rosalyn)
STIGLE, Mrs. Judith B. (Judith L. Bensen); *1967* BA; Part-time Retail Sales; r: 265 Legend Hill Rd., Madison, CT 06443, 203 421-1929; *John (Dec);* r: jstigs@webtv.net
STILES, Marina; *ACAD* (See Wilkins, Mrs. Marina)
STILES, Ms. Mona; *1960* AB; MA Baylor Univ.; Prof.: SCPS-Lang. Lec. of ESL, TSOA-Alexander Technique, NYU, 48 Cooper Sq., Rm. 200, New York, NY 10003, 212 992-9096; r: 35 Bethune St., # 3-B, New York, NY 10014, 212 741-5036; r: mostiles@aol.com
STILL, Mrs. Pamela (Pamela Piffath); *1970* ; BA Univ. of New Hampshire; r: 37 Nathan Cutler Dr., Bedford, NH 03110, 603 472-3413; *David;* Alison, Lee
*STILLMAN, Mrs. Coralia M.D. (Coralia M.D. Maza); *1966*
*STILWELL, Ms. Hilda E. (Hilda E. Neggers); *1978*
STILWELL, Jacqualine; *1947* (See Clarke, Mrs. Jacqualine)
STIMPSON, Mary W.; *1986* (See Turner, Mrs. Mary W.)
STIMPSON, Mrs. Nedra (Nedra Greer); *1951* BA; Homemaker; r: 3902 N Spring Bank Rd., Mobile, AL 36608, 251 342-4800; *Ben;* Mary; nedras@bellsouth .net
*STIMSON, Ms. Morgan Jessie; *2002*
STINGILY, Sandra; *1957* (See Simpson, Mrs. Sandra)
STINNETT, Elizabeth Roxanne; *1993* (See Taylor, Mrs. Elizabeth Roxanne)
STINSON, Mrs. Alice M. (Alice Gearhart); *1945* AB; Homemaker; r: 592 Central Dr. Quad H4, Southern Pines, NC 28387, 910 246-9960; *William*
STINSON, Mary; *1921* (See Alexander, Mrs. Mary)
*STINSON, Mrs. Peggy E. (Peggy E. Justice); *1971*
STIPP, Cheryl Lea; *1977* AB; Mgr. Profn. Relations, Forest Pharmaceuticals, Inc., 909 Third Ave., New York, NY 10022, 212 271-8741; r: 505 Grove Ln., Lexington, KY 40517; clsstipp@aol.com
STITELER, Ms. Sharon (Sharon Halsey); *1973* ; r: 72 Bethel Rd., Glen Mills, PA 19342

STITES, Mrs. Cordelia Lambert; Homemaker; r: 50 Brookstone Ct., #H, Durango, CO 81301, 719 488-2807; *William;* Samuel, Ann, Cordelia, Thomas

****STITES**, Mrs. Edith (Edith Bodley); *1922*

STITH, Frances Britton; *1972* (See Nilsson, Mrs. Frances Stith)

****STITT**, Mrs. Mary (Mary Leonard); *1930*

STITT, Stephanie Sharp; *1981* (See Fitzpatrick, Mrs. Stephanie Sharp)

***STITZER**, Mrs. Virginia (Virginia Rush); *1937*

***ST. JEAN**, Mrs. Jane E. (Jane E. Davis); *1969*

ST. JOHN, Mrs. Carol Ann (Carol Ann Leslie); *1975* AB; Pres./ Owner, St. John Design; r: 31 Oldchester Rd., Essex Fells, NJ 07021, 973 228-5820; *Thomas;* Bryan, Kevin, Harry; clstjohn@comcast.net

ST. JOHN, Joan; *1951* (See Curtner, Mrs. Joan S.)

ST. JOHN, Mrs. Katherine J. (Kitty Jaschen); *1987* AB; Homemaker; r: 1303 Waynewood Blvd., Alexandria, VA 22308; *Glenn;* Michelle, Margaret; gkmmstjohn@cox.net

ST. JOHN, Marsha; *1975* (See Clements, Mrs. Marsha)

ST. JULIAN, Jennifer; *1994* (See St. Julian-Wooden, Mrs. Jennifer)

ST. JULIAN-WOODEN, Mrs. Jennifer (Jennifer St. Julian); *1994* ; Homemaker; r: 14415 Long Shadow Dr., Houston, TX 77015, 713 451-2002; *Derrick;* Victoria, Juliette, Carrington, Zoe; jennifer@jade7.com

****STOBBS**, Mrs. Ruth (Ruth Doege); *1949*

****STOBERT**, Diane; *1947* (See Sessions, Mrs. Diane)

***STOCK**, Marjorie; *1940* (See Clemens, Mrs. Marjorie)

****STOCKARD**, Mrs. Lillias (Lillias Vass); *1937*

****STOCKBERGER**, Mrs. Marie A. (Marie A. Thelosen); *ACAD*

STOCKBURGER, Mary Staci; *1988* AB; Political Cnslt., Wills, Thompson, Paschall, 100 Morgan Keegan Dr. Ste. 410, Little Rock, AR 72202; r: 5401 Hawthorne Rd, Little Rock, AR 72207; staci.wtp@fjw.com

STOCKDALE, Ms. Alison Freya; *2000* BA; BA; Security Spec., Dept. of the Interior, 1849 C St. NW, Washington, DC; r: 15353 Gatehouse Ter., Woodbridge, VA 22191, 703 583-1909; r: alisonstockdale@hotmail.com

****STOCKDALE**, Jean; *1916* AB

STOCKOVER, Mimi; *1969* (See Hull, Mrs. Mimi)

****STOCKTON**, Mrs. Elizabeth (Elizabeth Bryan); *1929*

****STOCKTON**, Mrs. Katherine (Katherine Vickery); *1962* AB

****STOCKTON**, Mrs. Margaret F. (Margaret F. Zabriskie); *1922*

****STOCKTON**, Sarah B.; *1934* (See Griswold, Mrs. Sarah B.)

STOCKWELL, Jennifer A.; *1973* (See Ferguson, Mrs. Jennifer A.)

STODDARD, Ms. Anne; *1968* AB; MLS Pratt Inst.; Rsch. Analyst, US Mission to the UN, 799 UN Plz., New York, NY 10017, 212 415-4195; r: 320 E. 42nd St., Apt. 2518, New York, NY 10017, 212 697-7247

STODDARD, Audrey; *1955* AB; Ret. Teacher; r: POB 567, Carlisle, MA 01741, 978 369-7268; astodd3697@aol.com

STODDARD, Ms. Gracey; *1967* AB; Exec. Asst., American Banker, One State Stree Plz., 27th Fl., New York, NY 10004, 212 803-8349; r: 1225 Park Ave., Apt. 10E, New York, NY 10128, 646 672-5484; Oscar, David; graceystod@aol.com

***STODDARD**, Mrs. Jean (Jean McKenney); *1939* AB

***STODDARD**, Jennifer; *1969* (See Cook, Mrs. Jennifer)

****STODDARD**, Mary; *1926* (See Frary, Mrs. Mary)

STODDARD, Valerie; *1959* (See Loring, Mrs. Valerie)

STODDART, Jeanne; *1954* (See Barends, Mrs. Jeanne)

STODDART, Mrs. Molly (Molly Gruber); *1937* BA; Docent; r: 910 N Oreland Ave. #4, W. Hollywood, CA 90069

STOEBNER, Elizabeth Ann; *1987* (See Wiley, Ms. Elizabeth Ann)

STOEBNER, Susan Lynn; *1989* AB; Film; r: 11607 Juniper Ridge Dr., Austin, TX 78759

STOEFFEL, Mrs. Margaret Duncan (Margaret Duncan McCarthy); *1981* AB; Homemaker; r: 42 Mansfield Ave., Darien, CT 06820, 203 656-3169; *David;* Katherine, James; mdstoeffel@aol.com

****STOFFREGEN**, Jeannette; *1922* (See Hunter, Mrs. Jeannette)

STOHLMAN, Mrs. Martha Lou, PhD (Martha Lou Lemmon *1934* AB; MA Cornell Univ., PhD Cornell Univ.; Ret. Prof. of Psychology/Member/Volunteer, Colorado Clg./The Writers Grp r: 1382 Newtown-Langhorne Rd, Pennswood Village D-21 Newtown, PA 18940, 215 579-1712; *W. Frederick(D);* Julie, Suzanne

STOHLMAN, Ms. Suzanne K.; *1972* ; BA Princeton Univ.; Photographer-Self-Employed; r: Box 127, Kennebunkport, M 04046, 207 967-4745

STOKES, Anne Kathryn; *1975* AB; Art Cnslt., 301 221-424 r: 14909 W Ridge Rd, Accokeek, MD 20607, 301 283-394 *William Robertson;* loondelac@aol.com

***STOKES**, Carol; *1968* (See Kennedy, Mrs. Carol)

STOKES, Ms. Leslie Ann; *1999* BA; Candler Emory Univ Minister to Mid-High Students, Oak Grove United Methodi Church, 1722 Oak Grove Rd., Decatur, GA 30033, 404 636-755 r: 5202 Grayson Pl., Decatur, GA 30030, 404 296-2801; r: lesstokes99@yahoo.com

****STOKES**, Mary; *1936* (See Fulton, Mrs. Mary)

***STOKES**, Rebekah; *1945* (See Lamb, Mrs. Rebekah)

STOKES, Dr. Ruth M.; *1970* AB; Purdue Veterinary Sch.; Hors Phys., Ruth M. Stokes DDM, 301 567-5167; r: 10104 Howe Dr., Upper Marlboro, MD 20774, 301 627-4652

STOKES, Stephanie; *1964* AB; Pres., Stephanie Stokes, Inc., 1 E. 57th St. Fourth Fl., New York, NY 10022, 212 756-992 r: 470 Park Ave., New York, NY 10022; stephanie@stephaniestokesinc.com

****STOLL**, Mrs. Carlene (Carlene Watter); *1946*

STOLL, Dagmar; *1964* (See Murphy, Mrs. Dagmar)

STOLL, Mary; *1957* (See Cross, Mrs. Mary)

STOLLE, Ms. Birgit; *1994* ; r: Buchenallee 3, Gronau 4859 Germany; birget@aol.com

STOLLENWERCK, Mary W.; *1963* (See Lynch, Ms. Mary S.)

****STOLP**, Mrs. Barbara (Barbara Duncombe); *1944* AB

STOLTZ, Christina; *1989* (See Feldkamp, Mrs. Christina)

STOMBOCK, Mrs. Carolyn Warren (Carolyn Warren Plumle *1985* ; PT Preschool Teacher, Truro Preschool, 10520 Main S Fairfax, VA, 703 691-1006; r: 43535 Hyland Hills St., S. Ridi VA 20152, 703 327-1597

****STONALL**, Mrs. Helen L. (Helen L. Massie); *ACAD*

STONE, Mrs. Anne (Anne Green); *1953* BA; MS Univ. of A Business Owner, Crestones Arabian, 1351 Old Foothill R Gardnerville, NV 89460, 775 782-7517; r: same; *John;* Sara, Cymry, Thornton, Grace

****STONE**, Beatrice; *1932* (See Moffett, Mrs. Beatrice)

STONE, Mrs. Betty (Betty Behlen); *1953* BA; Ret.; r: 11730 S Michaels Dr., Dallas, TX 75230, 214 368-2625; *William*

STONE, Ms. Beverley Caldwell; *1995* BA; MED Virginia Co monwealth Univ.; Middle Sch. English Tchr., Pocahontas Mid Sch., Three Chopt Rd., Richmond, VA 23233, 804 467-68 r: 1310 Ware Rd., Richmond, VA 23229, 804 288-0135; b: bcstone@henrico.k12.va.us

****STONE**, Byrd; *1956* AB

****STONE**, Eleanor; *ACAD* (See Gates, Mrs. Eleanor)

STONE, Mrs. Elizabeth (Elizabeth Dana Smith); *1958* AB; ME Harvard Grad. Sch. of Educ.; Retired Tchr.; r: POB 873, 26 D Woods Rd., Edgartown, MA 02539, 508 627-8474; *Robert;* robert.w.stone@verizon.net

****STONE**, Elizabeth; *1935* (See Scerbo, Mrs. Elizabeth)

****STONE**, Mrs. Frances (Frances Sleeper); *1923*

STONE, Mrs. Frances (Frances Cargill); *1938* ; r: POB 81 Shelter Island, NY 11964

STONE, Mrs. Hattie (Hattie Hughes); *1954* AB; MS Columb Univ.; Retired Psychotherapist; r: 84 Green Rd., Sparta, 07871, 973 729-7799; *Richard;* Richard, James, Christoph Kathleen; hattiestone@yahoo.com

****STONE**, Mrs. Isabelle (Isabelle McPheeters); *1928*

STONE, Mrs. Jacqueline H., PhD (Jacqueline Hekma); *1959* MAT Manhattanville Clg., PhD Fordham Univ.; Clinical As Prof., Fordham Univ., 113 W. 60th St., New York, NY 10023, 2 636-6453; r: 870 North St., Greenwich, CT 06831, 203 661-71 *Charles Lanier;* Amey, Frances

STONE, Jennifer Lynn; *1988* (See Randolph, Mrs. Jennifer Ly

STONE, Lela Lynwood; *1982* AB; r: 7102 Collinsworth Pl., Frec ick, MD 21701

TONE, Mrs. Louise L. (Louise L. Porter); *1939*
TONE, Lucille; *1928* (See Dunlap, Mrs. Lucille)
TONE, Mrs. Margaret F. (Margaret F. Bannen); *1926*
TONE, Marjorie; *1927* (See Neighbors, Mrs. Marjorie)
TONE, Mildred; *1930* (See Green, Mrs. Mildred)
TONE, Mrs. Nan (Nan Hart); *1947* AB; Retired 1st Grade Tchr., St. Christopher's Sch.; r: 2226 Burroughs St., Richmond, VA 23235, 804 272-2601; *William;* William, Alan, Harry
TONE, Mrs. Nancy Glenn (Nancy Romm); *1976* AB; Administrative Asst., Legends Sporting Goods, 301 W. Rio Rd., Charlottesville, VA 22901, 434 973-0209; r: 1712 Soloman Rd., Charlottesville, VA 22901, 434 977-4227; *William Houchens;* MaryButlerStone, Virginia Will, RobertLecky III
TONE, Nina; *1922* (See Whyel, Mrs. Nina)
TONE, Sara Anne; *1989* (See Mueller, Mrs. Sara Anne)
TONE, Mrs. Sophia (Sophia Decleva); *1981* ; r: 5222 Deloache Ave., Dallas, TX 75220
TONE, Virginia Louise; *1985* (See Robinson, Mrs. Virginia Louise)
TONECIPHER, Mrs. Alison (Alison Fifer); *1973* ; r: 716 Island View Dr., Santa Barbara, CA 93109, 805 965-6729
TONER, Laura Marie; *1984* ; r: c/o Finley, 1311 NW Green View Ct., Mc Minnville, OR 97128
TOOK, Ms. Bonnie M. (Bonnie B. Moe); *1972* AB; r: 15 Sunset Dr., Severna Park, MD 21146, 410 544-5110; Rett, Nick; bonnn878@aol.com
TOOKEY, Beth; *1988* (See Sargent, Mrs. Beth)
TOOKEY, Mrs. Bonnie Lewes (Bonnie Lewes Wood); *1934* BA
TOOPS, Mrs. Lois L. (Lois A. Lear); *1939* AB; Retired/Homemaker; r: 3501 W. 95th St., Apt. #329, Shawnee Mission, KS 66206, 913 341-5455; Carol Hurst, Wendy Aramcost, Stephen
TOOPS, Sally; *1968* (See Samaras, Mrs. Sally)
TOPHER, Mrs. Catherine H. (Catherine M. Hall); *1969* AB; Homemaker; r: 480 Lightfoot Rd., Louisville, KY 40207, 502 893-7736; *Edward;* Marshall, Charles; r: chs@iglou.com
TOPP, Sandra Ahern (Sandra Lynne Ahern); *1983* ; BS Univ. of GA; Payroll Mgr., Water, Environ. Fedn., 601 Wiset St., Alexandria, VA 22301, 703 684-2400; r: 6607 Potomac Ave. Apt. C2, Alexandria, VA 22307, 703 765-0212; sstopp@wef.org
TORACHAN, Mrs. Florence E. (Florence E. Holihan); *ACAD*
TORBECK, Mrs. Kimberly Jo (Kimberly Jo Mounger); *1994* BA; BA Sweet Briar Clg., MLS Univ. of WA; Librarian, Seattle Public Library, 800 Pike St., Seattle, WA 98101, 206 386-4189; r: 5626 158th Ave. Ct. E, Sumner, WA 98390, 253 826-6743; *Glenn;* Lily; kim@storbeck.org
TOREK, Mrs. Catharine (Catharine Munds); *1953* AB
TOREY, Christe; *ACAD* (See Dabney, Mrs. Christe)
TOREY, Hildegarde; *ACAD* (See Journeay, Mrs. Hildegarde)
TOREY, Janet E.; *1973* (See Honick, Mrs. Jan)
TOREY, Margaret; *1961* (See Wasson, Mrs. Margaret)
TOREY, Nancy B.; *1950* (See White, Mrs. Nancy B.)
TOREY, Winifred; *1961* (See Davis, Mrs. Winifred)
TORMS, Mrs. Valeria Parker (Valeria Parker); *1958* ; BA Washington Univ.; Member, Bd. of Estimate & Taxation, Greenwich, CT 06830; r: 19 Burying Hill Rd., Greenwich, CT 06831, 203 661-5948; *Clifford;* Mark, Christopher, Daniel; vals19@aol.com
TORY, Anne Carter (See Lloyd, Mrs. Anne Carter)
TORY, Elizabeth Wheat; *1989* (See Teller, Mrs. Wheat Story)
TORY, Mrs. Kathleen A. (Kathleen A. Worobec); *1971* AB; Harvard Univ. Grad. Sch., London Sch. of Economics; Dir. of Separate Acct. Mgmt./Intl. Wealth Mgmt., Merrill Lynch Intl., Instituto Cervantes(Espanol), Princeton, NJ; r: 44E Nassau St., Princeton, NJ 08542, 609 683-5535; Stephen; katestory@aol.com
TOTT, Mrs. Lorraine (Lorraine McCrillis); *1924* AB
TOUGH, Elizabeth Carter; *1975* (See Rush, Mrs. Elizabeth Carter)
TOUT, Bonnie Marie; *1976* (See Bestoso, Mrs. Bonnie Marie)
TOUT, Diana; *1942* (See Allen, Mrs. Diana)
TOUT, Katrina; *ACAD* (See Wright, Mrs. Katrina)
TOUT, Rebecca; *1916* (See Hoover, Mrs. Rebecca)
TOVALL, Mrs. Barbara (Barbara Bourke); *1945*

STOVALL, Mrs. Bettie (Bettie Roberson); *1968* ; Buyer, A&G Clothing Stores, 3501 Orleander Dr., Wilmington, NC 28403, 910 762-8265; r: 5914 Cedar Landing Rd., Wilmington, NC 28409, 910 313-1866; brsbeach1@ec.rr.com
STOVALL, Suzanne; *1984* (See Clarke, Mrs. Suzanne Stovall)
STOVER, Cynthia Polk; *1980* (See Motyka, Mrs. Cynthia Stover)
STOVER, Joan; *1945* (See Kemper, Mrs. Joan S.)
****STOVER**, Mrs. Marta W. (Marta W. Tucker); *1961* BA
****STOVER**, Mrs. Sara V. (Sara V. Tolar); *1921*
STOWE, Mrs. Sharon (Sharon Doss); *1984* ; Sculptor, The Upstairs Gallery, Gallery on Common, 217 Lucs St., Mt. Pleasant, SC 29464, 843 884-8585; David
***STOWERS**, Mrs. Betty (Betty Moore); *1938*
STOWERS, Mrs. Suzanne (Suzanne Wallace); *1961* ; r: 2329 Craig Cove Rd., Knoxville, TN 37919, 865 584-7710
ST. PETER, Mrs. Winifred (Winifred Hagberg); *1938* BA; MA Sweet Briar Clg., PhD Univ. of Chicago; Retired Clg. VP; r: 2654 Edison St., San Mateo, CA 94403, 650 345-0976; John
STRACCIA, Ms. Kate McClure; *2000* BA; MLS Univ. of Pittsburgh; Library Asst., Carnegie Library of Pittsburgh, 4400 Forbes Ave., Pittsburgh, PA 15213, 412 622-3114; r: 214 Clopper Ave., Greensburg, PA 15601; b: stracciak@carnegielibrary.org
STRACEY, Ms. Sara Michelle; *1998* ; Site; r: 19 Jones St. Apt. 5, New York, NY 10014; sarastacey@yahoo.com
STRAHMAN, Mrs. Jessie M. (Jessie Marr); *1942* AB; Homemaker; r: 321 E. Cedar St., Livingston, NJ 07039, 973 992-4142; *Herman;* Margaret, Deborah; jstrahma@webspan.net
***STRAIGHT**, Mrs. Helen (Helen Donaldson); *1938*
STRAILMAN, Dorothy; *1948* (See Cressman, Mrs. Dorothy)
****STRAIN**, Mrs. Josephine (Josephine Goodlett); *1926*
STRAIN, Sally; *1963* ; BA Univ. of Rochester; Retired Human Resources, Inter-American Devel. Bank; r: 5712 Sherier Pl., NW, Washington, DC 20016
****STRANGE-BOSTON**, Mrs. Emily (Emily Meredith); *1924*
***STRANGNELL**, Barbara; *1943*
****STRASSBURGER**, Susanne; *1935* (See Anderson, Mrs. Susanne)
STRASZHEIM, Ms. Grace Janelle, Esq. (Grace Janelle Sherfy); *1972* AB; JD Georgetown Univ.; Estate Planning Probate & Trust, Sandy Spring Bank, Asset & Trust Management Division, 17801 Georgia Ave., Olney, MD 20832, 301 570-8302; r: 7209 Delfield St., Chevy Chase, MD 20815, 301 654-3172; r: janelle.straszheim@verizon.net
***STRATTA**, Danielle Carla L.; *1981*
****STRATTON**, Mrs. Norma P. (Norma P. Gordon); *1939*
STRATTON, Susan; *1933* (See Grossenbach, Mrs. Susan)
STRAUB, Mrs. Anna-Mary (Anna-Mary Charles); *1937* BA; Retired Secy.; r: 2001 Harrisburg Pike # B-411, Lancaster, PA 17601, 717 735-2568; Christopher, Jackson, Pamela
STRAUCH, Ms. Barbel; *1995* ; r: Zweibrucker Str 23, 66482 Zweibrucken, Germany
STRAUGHAN, Jill Swain; *1990* (See Carter, Mrs. Jill Straughan)
STRAUGHN, Kelly Elizabeth; *1989* AB; Natl. Bank of Commerce, POB 10686, Birmingham, AL 35202; r: 4236 Silver Ct., Birmingham, AL 35213, 205 951-3218
STRAUS, Carol; *1936* (See Ney, Mrs. Carol)
****STRAUS**, Catharyn; *1930* (See Goorin, Mrs. Catharyn)
***STRAUS**, Helen; *1967* (See Clay, Mrs. Helen)
***STRAUSBERG**, Maura A.; *1976*
STRAUSS, Mrs. Barbara T. (Barbara T. Weaver); *1967* ; r: Box 3570, Las Cruces, NM 88003
***STRAUSS**, Mrs. Helen D. (Helen D. Watts); *1970*
****STRAUSS**, Mrs. Jane S. (Jane S. Kohler); *1930*
STRAUSS, Mrs. Jesse Durham (Jesse Wilson Durham); *1996* BA; Meeting Planner, Strategic Analysis, Inc., 3601 Wilson Blvd., Ste. 500, Arlington, VA 22201, 703 797-4516; r: 3835 Dominion Mill Dr., Alexandria, VA 22304, 703 960-5316; *Oron;* b: jdurham@sainc.com
STRAUSS, Mrs. Karen (Karen Adelson); *1976* AB; MS Johns Hopkins Univ., PhD Johns Hopkins Univ.; Public Health & Environ. Cnslt., Self-Employed; r: 1171 Lindenwood Dr., Winnetka, IL 60093
***STRAUSS**, Kate; *1934* (See Solmssen, Mrs. Kate)

STRAZZINI, Mrs. Belinda Elaine (Lynn Gullett); *1967*; BS Ohio State Univ., MED Miami Univ.; Career Devel. Prog. Mgr., Fed. Aviation Admin., DOT/FAA/AFZ-600 Rm. 722, 800 Independence Ave. SW, Washington, DC 20591, 202 267-5812; r: 2195 Anderson Ln., Charlottesville, VA 22911; Susan, Timothy; lynn.strazzini@juno.com

STREET, Anne; *1948* (See Lautz, Mrs. Anne)

STREET, Frances; *1952* (See Smith, Mrs. Frances S.)

STREET, Jane; *1956* (See Steele, Mrs. Jane)

STREET, Joline Woods; *1962* (See Robinson, Mrs. Joline (Jingles) Woods)

STREET, Katherine; *1947* (See Sharp, Mrs. Katherine)

STREET, Margaret; *1964* (See Wilson, Mrs. Margaret)

STREET, Mary G.; 1951 (See Montague, Mrs. Mary G.)

****STREET**, Mary L.; *1931*

****STREET**, Ruth; *1948* (See Ide, Mrs. Ruth)

STREET, Mrs. Ruth L. (Ruth Lowrance); *1927* AB; Retired; r: 100 Asbury Oak Ln., Apt. 116, Chattanooga, TN 37419; *Gordon (Dec);* Frances, Gordon Jr.

****STREET**, Sophie; *1930* (See Anderson, Mrs. Sophie)

STREETER, Louise T.; *1950* (See Smith, Mrs. Louise S.)

STREETER, Ms. Nicole Antoinette; *1994* BA; MLS Indiana Univ., Univ. of Texas/Sch. of Ph.; Dir. of Prog. Svcs., American Lung Assoc., Indianapolis, IN 46240; r: 1515 Fashion Hill, Houston, TX 77088, 713 771-8227; astreeter35@hotmail.com

STREETT, Lois Cassandra; *1966* (See Hamrick, Dr. Lois Cassandra)

STREETT, Mrs. Rebecca Ann (Rebecca Ann Finkbeiner); *1990* BS; MS Univ. of AR-Little Rock; Homemaker; r: 5221 P St., Little Rock, AR 72207, 501 664-0021; *David;* McKinley, Perry, Hannah; tteerts@yahoo.com

STREIT, Mitzi; *1955* (See Halla, Mrs. Mitzi Streit)

STREITZ, Mrs. Mary Collins (Mary Collins Weston); *1976* AB; Reading Tutor; r: 307 Meadow Wood Dr., Joliet, IL 60431, 815 741-9095; *Rick;* Weston, Chapin; r: chaton85@aol.com

***STRELSKY**, Mrs. Mary J. (Mary J. Westfall); *1964*

STRIBLING, Elizabeth; *1931* (See Bell, Mrs. Elizabeth)

****STRIBLING**, Mrs. Jane (Jane Forder); *1934*

STRIBLING, Suzanne; *1954* (See Koster, Mrs. Suzanne)

***STRICK**, Edith M.; *1972*

STRICKLAND, Mrs. Anna Garst (Anna Garst); *1952* AB; Univ. of MD; r: 220 Hawthorn Rd., Baltimore, MD 21210, 410 243-1837; *Dr. George T.;* George, Paul, Kelly

***STRICKLAND**, Elizabeth; *1949* (See Wright, Mrs. Elizabeth)

****STRICKLAND**, Jacquelyn; *1935* (See Dwelle, Mrs. Jacquelyn)

STRICKLAND, Jessie; *1946* (See Elcock, Mrs. Jessie)

STRICKLAND, Mrs. Mary F. (Mary F. Foster); *1974*; r: 321 Atwood Dr., Marietta, GA 30064

****STRICKLAND**, Natalae; *1935* (See Waters, Mrs. Natalae)

***STRICKLAND**, Portia; *1958* (See Frazier, Mrs. Portia)

STRICKLAND, Sarah; *1949* (See Johnson, Mrs. Sarah)

STRICKLER, Mrs. Jane Utley (Jane Utley); *1966* AB; Natl. Ctr. for Paralegals; Mgr. of Corporate & Industrial Real Estate Company, The William B. Hare Co., 3200 Cobb Galleria Pkwy., Ste. 255, Atlanta, GA 30339, 678 444-0101; r: 2576 Howell Mill Rd NW, Atlanta, GA 30327, 404 219-1386; Kathryn, Leigh; r: wileyballard@aol.com

STRIKE, Mrs. Lynn Ann (Lynn Ann Morrissey); *1954* AB; Homemaker/Analyst, US Govt.; r: 11210 Waycross Way, Kensington, MD 20895; *Thomas;* Anne, Mary, Kathleen, Thomas, Timothy, Sara

****STRINGER**, Mrs. Vida (Vida Radin); *1955* AB

****STRINGFELLOW**, Mrs. Alice (Alice Shirey); *ACAD*

STRINGFELLOW, Ms. Dorothy Josephine; *1993* BA; Artist, 12 Second St., Pocomoke City, MD 21851; r: same

***STRINGFELLOW**, Mrs. Elizabeth Riley (Elizabeth Riley Adams); *1946*

STRINGFELLOW, Ms. Jennifer Timmons; *2001* BA; Acct. Asst., Jeremy Squire & Assocs. Ltd., 2915 Hunter Mill Rd., Ste. #23, Oakton, VA 22124, 703 319-0330; r: 3179 Summit Square Dr., Apt. #A1, Oakton, VA 22124, 703 938-2251; r: curiousgeorgie13@hotmail.com

STRITE-KURZ, Mrs. Ann (Ann Funkhouser); *1963* AB; Embro dery Teacher/Designer Self-employed, 3802 Wren Wood C Midland, MI 48640, 989 631-2126; r: same; Toby Strite, Jeff Strite, Kathy Kurz; wwk@concentric.net

***STROBEL**, Mrs. Cathy Margaret (Cathy Margaret Conne *1973*

****STROBHAR**, Helen; *ACAD* (See Williams, Mrs. Helen)

****STRODE**, Mildred; *1925* (See Battle, Mrs. Mildred)

****STRODE**, Rebekah; *1934* (See Lee, Mrs. Rebekah)

****STROHBEHN**, Mrs. Margaret (Margaret Neal); *1930*

STROKA, Mrs. Tysha Noel (Tysha Noel Calhoun); *1994*, 199 BA; Inside Sales Rep. for Educ., Dell Computer Corp., One D Wy, Round Rock, TX 78682, 512 728-3500; r: 403 River Hi Dr., San Marcos, TX 78666, 512 396-4592; *Pat;* tysha_calhoun@dell.com

STROMBERG, Mrs. Jill Marie; *1999* BA; BA; Med. Transcriptionist; r: 6922 Bethel St., Columbia, MO 65203, 5 817-3079; *David Sherburne;* jmstromberg@mkjd.net

****STROMSEN**, Mrs. Barbara B. (Barbara B. Davenport); *1932*

STRONG, Mrs. Katharine (Katharine Bonsall); *1939*; Retirec r: 54 Morgan Point, Groton, CT 06340, 860 536-2427

STRONG, Lisa-Ann; *1988* (See Acquario, Mrs. Lisa-Ann)

STRONG, Susan; *1965* (See McDonald, Mrs. Susan Strong)

STRONG, Susan Chamberlin; *1978* (See Kancler, Mrs. Sus Chamberlin)

****STROTHER**, Isabelle N.; *1922*

****STROTHER**, Jennie; *ACAD*

STROTHER, Mrs. Mary Lee (Mary Lee Ryan); *1934* AB r: Knollwood, Apt. T-391, 6200 1/2 Oregon Ave. NW, Washingto DC 20015

STROTHER, Mrs. Megan Elizabeth (Megan Elizabeth Thoma *1981* AB; MS The Ohio State Univ.; Rsch. Assoc., Food Anir Health Rsch. Prog. (OSU), 1680 Madison Ave., Wooster, (44691, 330 202-3587; r: 14019 T Rd #211, Lakeville, OH 446 330 378-5505; *Denny;* Gabe, Rachel; strothers.15@osu.edu

STROTHER, Sarah; *1964* (See King, Mrs. Sarah)

****STROTHER**, Mrs. Suzanne (Suzanne Moot); *1936*

STROTHMAN, Sally; *1955* (See Eklund, Mrs. Sally)

STROUD, Mrs. Ann Percy (Ann Percy); *1962* AB; MA PA St Univ., PhD Courtauld Inst. Univ. London; Curator of Drawin Philadelphia Museum of Art, POB 7646, Philadelphia, PA 191 215 684-7662; r: 254 Stroud Ln., W. Grove, PA 19390, 610 8 9897; *W.B.;* Anne Hannum, Dixon, Joan Blaine, Agnes Pee Morris, Cynthia, Stephen; apercy@philamuseum.org

STROUD, Eileen; *1965* (See Clark, Mrs. Eileen)

STROUD, Mrs. Robin Evans (Catherine (Robin) Roberta Evar *1946*; BS Drexel Univ.; Retired/Home & Garden Design, Stro & Stroud; r: 1313 Crane St., Menlo Park, CA 94025, 650 3 5578; *John;* Sally, Tom, Elizabeth

STROUPE, Ms. Amanda Beth; *1998* BS; Customer Svc. Re EchoStar Corp., Rte. 52, Bluewell, WV 24701; r: 313 Union Princeton, WV 24740, 304 487-6458; Kiya; amybeth2@yahoo.com

STROUS, Christine; *1963* (See Conner, Mrs. Christine)

STRUCKMEYER, Mrs. Belinda Kay (Belinda Kay Smith); *19* BA; Virginia Polytech Inst.; r: 3808 Twiford Ct., Fredericksb VA 22408; *Douglas;* droptop42@aol.com

STRUCKMEYER, Ms. Sara J.; *1998*; r: 1600 Alpine Av Boulder, CO 80304

****STRUHSAKER**, Mrs. Virginia (Virginia Burgess); *1944* AB

STRYKER, Ann Maureen; *1976* (See Busch, Mrs. Ann Maure

STRYKER, Mrs. Jill Elizabeth (Jill Elizabeth O'Ree); *1987* A r: 22 Third Ave., Atlantic Highlands, NJ 07716, 732 291-919 rxstryker@aol.com

STRYKER, Margaret Potter; *1978* (See Home, Mrs. Marg Potter)

STRYKER, Suzanne DuVivier; *1978* (See Ullrich, Mrs. Suza DuVivier)

****STUARD**, Mrs. Evelyn (Evelyn Covey); *1929*

***STUART**, Mrs. Anna (Anna Feuchtenberger); *1940* AB

***STUART**, Mrs. Claire (Claire Hanner); *1960*

****STUART**, Mrs. Cynthia (Cynthia Bemiss); *1947* AB

****STUART**, Mrs. Ellen (Ellen Bodley); *1919*

STUART, Katherine; *1934*
STUART, Mrs. Marie (Marie Pels); *1939*
STUART, Mrs. Mary (Mary Sturr); *1962* AB; MBA California State Univ.; Retired; r: 3282 Ptarmigan, 1B, Walnut Creek, CA 94595, 925 943-6000; *Marshall;*
mstuart50@attbi.com
STUART, Mary Robin; *1978*
STUART, Mrs. Melinda S. (Melinda S. Treutle); *1979* AB
STUART, Nan Madeira; *1975* BA; Dir., Code 3 Assocs., Inc., POB 1128, Erie, CO 80516, 303 772-7724; r: 11732 Crystal Views Ln., Longmont, CO 80504, 303 652-2552; *Eric Bagdikian;* Kinsey;
a5150nan@aol.com
STUART, Sullins; *1962* (See Arendall, Mrs. Sullins)
STUART, Ms. Tracy Anne; *1993* BA; English Tchr./Coach-Lacrosse & Field Hockey, St. Luke's Sch., 377 N. Wilton Rd., New Canaan, CT 06840, 203 966-5612; r: POB 3627, Edgartown, MA 02539, 413 222-7016;
tracy_a_stuart@yahoo.com
STUBBLEFIELD, Mrs. Harriet Henderson (Harriet R. Henderson); *1959*; BA Vanderbilt Univ., MLA Vanderbilt Univ.; Retired Psychologist; r: 5179 SW 71 Pl., Miami, FL 33155, 305 661-6117; *Dewey;* Laura;
hhsfield1@earthlink.net
STUBBS, Mrs. Blanche (Blanche Quincey); *1924*
STUBBS, Mrs. Jane M. (Jane M. Moore); *1965*
STUBBS, Mrs. Josephine (Josephine Reid); *1930* BA; r: 3837 W. 64th St., Mission Hls., KS 66208, 913 362-8280; John
STUBBS, M. Anne; *1946* (See Fitzsimmons, Mrs. M. Anne)
STUBBS, Mary-Dame; *1950* (See Broad, Mrs. Mary-Dame)
STUBBS, Mrs. Sue (Sue Graves); *1933* BA; Retired; r: 2106 Island Dr., Monroe, LA 71201, 318 322-3468; *William (Dec);* Sue, John, William King MD
STUBBS, Sue; *1961* (See Cutler, Mrs. Sue)
STUBBS, Susan; *1974* (See Brown, Mrs. Susan)
STUBBS, Veronica; *1973*; BS American Univ.; Contract Spec., NASA, 301 286-8386; r: 10747 Holloway Dr., Upper Marlboro, MD 20772, 301 868-7927; Darrin;
veronica.c.stubbs@nasa.gov
STUBER, Connie J.; *1967*
STUCKEY, Mrs. Ann Miller (Ann Miller Anderson); *1962* AB; Retired; r: 139 W Square Ct., Richmond, VA 23233, 804 784-8009; *George;* Julia Gwynne, Andrew S., David S.
STUCKLE, Anne; *1946* (See Houston, Mrs. Anne)
STUDLEY, Elizabeth; *1924* (See Kirkpatrick, Mrs. Elizabeth)
STUDLEY, Theda; *ACAD* (See Jackson, Mrs. Theda)
STUEBE, Mrs. Patricia Dolan; *1985* AB; Owner, Patti's Closet/Carlisle Cnslt.; r: 5 Buttonball Ln., Weston, CT 06883, 203 226-4521; *Douglas;* Owen, Ian, Finn;
pdstuebe@aol.com
STUEVE, Mrs. Eleanor (Eleanor Eberle); *ACAD*
STUHR, Mrs. Prudence G. (Prudence (Prue) Gay); *1963* AB; Retired Social Studies Tchr., Diamond MS; r: 340 Bigelow St., Marlborough, MA 01752, 508 485-7227; *Edgar;* Heidi, Erika, Tina;
r: pgstuhr@comcast.net
STUKEY, Heidi Louise; *1984* (See Shott, Mrs. Heidi Louise)
STULB, Mrs. Laura W.K. (Laura W. Krecker); *1974* AB; MED Arcadia Univ.; Reading Spec.-Elem./Instr. Grad. Sch., Gwynedd Clg.; r: POB 165, Gwynedd Vly., PA 19437, 215 641-9427; *Ed;* Lydia, Emilie, Hutter;
lstulb@hotmail.com
STUMP, Aline; *1936* (See Cook, Mrs. Aline)
STUMP, Mrs. Eva (Eva Wood); *ACAD*
STUMP, Mrs. Louise (Louise Warfield); *1952*; Organic Gardner Fox Hunter/Equestrian Active; r: 4100 Millender Mill Rd., Reisterstown, MD 21136, 410 833-2236; *A.;* Alicia, James (Dec), William;
stumph615@as.com
STUPEK, Noel Anna; *1984* AB
STUPP, Anne M.; *1968* (See McAlpin, Mrs. Anne S.)
STUPP, Mrs. Helen (Helen Allen); *1938*
STURBITTS, Ms. Charlene A.; *1972* AB; JD Catholic Univ.; Atty., Billings & Sturbitts, 1625 K St. NW #790, Washington, DC 20006, 202 293-7800; r: 3211 N. Woodrow St., Arlington, VA 22207
STURGEON, Linda; *1959* (See Clayton, Mrs. Linda)
****STURGEON**, Mrs. Mary (Mary Copeland); *1929* AB
STURGEON, Mary; *1962* (See Biggs, Mrs. Mary)
STURGES, Mrs. Christine Judith (Christine Judith Gilbride); *1981* AB; r: POB 201, Bethel, CT 06801
STURGES, Rev. Harriette (Harriette Horsey); *1966* AB; Duke Univ.; Coord. of Children's Ministries, St. Philips Episcopal Church, 403 E. Main St., POB 218, Durham, NC 27701, 919 682-5708; r: 406 Spring St., Louisburg, NC 27549, 919 496-5272; *Conrad;* Boyd, Richard;
r: hsturges44@earthlink.net
****STURGES**, Marjorie; *1930* (See Moose, Mrs. Marjorie)
****STURGIS**, Helen; *ACAD* (See Pond, Mrs. Helen)
****STURGIS**, Mary I.; *1925* AB
****STURHAHN**, Mrs. Louise (Louise Dailey); *1929* BA
STURKIE, Ms. Elizabeth R. (Elizabeth R. Owen); *1957*; Univ. of South CA; r: 105 Saluda View Ct., W. Columbia, SC 29169, 803 936-9717; *Melvin Burton;* Melvin L. III, Barbara, Kathy
STURKIE, Mary Elisa; *1980* (See Greenberg, Mrs. Mary Elisa)
STURR, Mary; *1962* (See Stuart, Mrs. Mary)
STURR, Mrs. Mig Garrity (Mig Garrity); *1962* BA; Travel Agcy. Owner/Mgr., Creative Travel Planners Inc., 104 Victory Ln. 54 #1, Bel Air, MD 21014, 410 803-0205; r: 45 Crystal Ct., Bel Air, MD 21014, 410 803-9422; *H.;* Dixanne, Sharon, Dara-Lynn;
b: creatravel@aol.com
****STURTZ**, Ms. Katherine Leigh; *2001*
***STUTSKI**, Bonnie S.; *1967* AB
STYER, Suzanne; *1960* (See Styer-Cahill, Mrs. Suzanne)
STYER-CAHILL, Mrs. Suzanne (Suzanne Styer); *1960* BA; Owner, Beaver Run Farm; r: Beaver Run Farm, 305 Buck Hollow Rd, Birdsboro, PA 19508, 610 582-2686; *Edward Cahill;* Tor Ericksen, Leif Ericksen;
sstyer1938@aol.com
STYERS, Mrs. Diana K. (Diana K. Carmichael); *1969*; Controller, Styers Equip. Co., Shawnee Mission, KS 66213; r: 11432 High Dr., Leawood, KS 66211, 913 491-0966; Justin
STYGLES, Siobham Moire; *1988*; r: 19R School St. # 6, Beverly, MA 01915
STYLIANOUDIS, Mrs. Vallerey A. (Vallerey A. Vandegrift); *1969*; Trial Atty., Civil Div., Torts Branch, Aviation & Admiralty, POB 14271, Washington, DC 20044; r: POB 25882, Alexandria, VA 22313
SUBALUSKY, Mrs. Pamela S. (Pamela J. Sinex); *1969* AB; MED Catholic Univ. of America; Cnslt., Subalusky Svcs., Inc., 4149 Loch Highland Pkwy., Roswell, GA 30075, 770 992-7065; r: same; *William;* Leah, Amanda
***SUBAUGH**, Mrs. Margaret S. (Margaret S. Boswell); *1976*
SUBER, Anne Christina; *1969* (See Wilson, Mrs. Anne Christina)
SUBLETT, Barbara; *1962* (See Guthery, Ms. Barbara Sublett)
SUBRAMANIAM, Mrs. Erica Hennig (Erica Consoer Hennig); *1988* AB; MA Univ. South Carolina-Columbia, MLS Univ. South Carolina, Columbia; Sch. Media Coord., Flat Rock Middle Sch., 191 Preston Ln., E. Flat Rock, NC 28726; r: 208 Glen Woods Ct., Asheville, NC 28803, 828 274-0368; *Surain;*
r: ericasurain@earthlink.net
SUBRAMANIAN, Mrs. Katherine (Katherine Haskell); *1963* AB; r: 1938 Brandon Rd., Norristown, PA 19403, 610 539-6723
SUBRANNI, Pamela Marie; *1993* (See Berman, Ms. Pamela Subranni)
SUDDUTH, Mrs. Shirley Hayman (Shirley A. Hayman); *1960*; Retired Coord.-Arts Educ., Madera Cnty. Arts Council; r: 143 W. Loop, Madera, CA 93637, 559 673-4141; *John;* Robert, Linda, Peter
SUDDUTH, Susan Allphin; *1966* (See Hiller, Mrs. Susan Dodson)
SUDHOLZ, Kristin Tara; *1984* AB; MLA Harvard Univ.; Chief Marketing Ofc., Wildman Harrold, 225 W. Wacker Dr., Chicago, IL 60606, 312 201-2270; r: 217 Hillside Dr., Island Lake, IL 60042, 847 526-7002; *Curtis Schierenbeck;*
b: sudholz@wildmanharrold.com
SUGAR, Mrs. Sally A. (Sally A. Byers); *1958* AB; r: 664 Fairway Blvd., Columbus, OH 43213, 614 861-2999
SUHR, Ms. Elizabeth Ann (Elizabeth Ann Nelson); *1987* AB; Flight Attnd.; r: Lammestrupvej 14, Borup 4140, Denmark; *Johannes;* Caroline, Johannes;
esuhr@get2net.dk
SULLINS, B. Patti; *1976* (See Miller, Mrs. Patti Sullins)
SULLIVAN, Barbara J.; *1963* (See Wanamaker, Ms. Barbara J.)

SULLIVAN, Beth Lenora; *1979*; Banking Ofcr.-Corporate Client Svcs., FleetBostonFinancial, 1 Federal St., Boston, MA 02110, 800 447-5586; r: 2 Lonvale Ln. Apt. 33, Amesbury, MA 01913, 978 388-5763

****SULLIVAN**, Mrs. Betty M. (Betty M. O'Herron); *1940*

SULLIVAN, Mrs. Catherine P. (Catherine P. Williams); *1974*; r: 831 Mason St., San Francisco, CA 94108, 415 921-7154

SULLIVAN, Mrs. Dorothy (Dorothy Boettcher); *1965*; r: Rte. 1, Box 17, Hockley, TX 77447

SULLIVAN, Mrs. Elizabeth Jane (Elizabeth Jane Hemenway); *1978* AB; JD Howard Univ.; Atty., US Govt., 26 Federal Plz., 25th Fl., New York, NY 10278, 212 384-3143; r: 4 E. 95th St. Apt. 8a, New York, NY 10128, 212 876-9772; *John;* Elizabeth, John; r: johnsullvan@aol.com

SULLIVAN, Ellen Keeley; *1992* (See Jurgovan, Mrs. Keeley Sullivan)

SULLIVAN, Ms. Ellen Mary; *1977* AB; MS Georgetown Univ.; Pharm. Industry; r: 617 Amberley Rd., Wilmington, DE 19803, 302 658-2268; Erica

SULLIVAN, Mrs. Greta Eustace (Greta Martha Eustace); *1994* BA; Antique Dealer, Ivory Bird Antiques; r: RR 1 POB 25, Edgartown, MA 02539, 508 627-5224; *Gregory;* Caitlin, Story

***SULLIVAN**, Helen Marie; *1979*

SULLIVAN, Mrs. Jean (Jean Miller); *1967*; BA Univ. NC Chapel Hill; Charlotte Prog. Coord. Retired, NC Outward Bound Sch., 212 S. Tryon St. Ste. 1640, Charlotte, NC 28281, 704 348-6750; r: 2327 Red Fox Tr., Charlotte, NC 28211, 704 364-4324; *Jack;* Anne, Jack; jeans2327@aol.com

SULLIVAN, Ms. Jennifer Rachel; *1990* AB; r: 846 3/5 N Sycamore Ave., Los Angeles, CA 90038, 310 508-5386

***SULLIVAN**, Lucine Marie; *1977* (See Moller, Mrs. Lucine Marie)

****SULLIVAN**, Mrs. Margaret F. (Margaret F. Boley); *1913*

SULLIVAN, Mrs. Margaret M. (Margaret M. Myers); *1974* AB; Substitute Tchr.; r: 6019 Buckskin Cir., Indianapolis, IN 46250, 317 842-0949; *John;* Patrick, Michael; sull6019@msn.com

***SULLIVAN**, Mrs. Marilynn L. (Marilynn L. Graf); *1962*

SULLIVAN, Mrs. Mary Carter (Mary Carter Nelson); *1956* AB; r: 722 Stryker Ave., Doylestown, PA 18901, 215 348-9873

SULLIVAN, Mrs. Mary Lane (Mary Lane Bryan); *1958* AB; Retired Occupational Therapist, Shaker Hts. Bd. of Educ.; r: 1 Herrick Mews, Cleveland Hts., OH 44106, 216 231-5151; *John;* Ellen; marylanes@aol.com

SULLIVAN, Mrs. Mary M. (Mary M. Kinkle); *1943*; r: 407 Bellmore Way, Pasadena, CA 91103, 626 793-4620

SULLIVAN, Mrs. Meredith Key (Meredith Key Thompson); *1974* AB; r: POB 1283, Livingston, MT 59047, 406 222-0286; *John;* gigiinmt@aol.com

SULLIVAN, Ms. Nancy L.; *1970*; r: 13991 Cortez Ct., Broomfield, CO 80020, 303 466-7529

SULLIVAN, Pamela; *1967* (See Livingston, Mrs. Pamela)

****SULLIVAN**, Mrs. Sarah (Sarah McFall); *1922*

***SULLIVAN**, Mrs. Stacy Michelle (Stacy Michelle Wilson); *1989*

***SULLIVAN**, Susan; *1968*

SULLIVAN, Mrs. Wendy Elizabeth (Wendy Elizabeth Pressel); *1991* BA; Sr. Legal Secy., Holland & Knight, 1201 W Peachtree St. NE, Ste. 2000, Atlanta, GA 30309, 404 817-8500; r: 6050 Shannon Glen Ct., Cumming, GA 30040, 770 886-6060; *Burrell;* Elizabeth; wsulliva@hklaw.com

***SULZBERGER**, Kate; *1938* (See Levi, Mrs. Kate)

***SUMMER**, Rosalind; *1953*

SUMMER, Mrs. Virginia Barron (Virginia Gordon Barron); *1947* AB; Homemaker; r: 119 Skylake, Sautee Nacoochee, GA 30571, 706 878-2348; *Lloyd;* Kathleen, Lloyd, William; r: llssum@linkamerica.net

SUMMERALL, Mrs. Joellyn Marguerite (Joellyn Marguerite Cooke); *1987*; r: 16 Wentworth St., Charleston, SC 29401, 843 723-3912

***SUMMERALL**, Mrs. Kathleen (Kathleen Glover); *1954*

****SUMMERELL**, Mrs. Berta A. (Berta A. Russ); *1952* AB

SUMMERILL, Kristine Starr; *1980* (See Craig, Mrs. Kristine Starr)

SUMMEROUR, Mrs. Carroll Waters (May Carroll Waters); *1975*; BA Emory Univ.; Special Mkts. Coord., United Way for the Greater New Orleans Area, 2515 Canal St., New Orleans, LA 70119, 504 827-6894; r: 1805 Octavia St., New Orleans, LA 70115, 504 895-2076; *Toby;* Patrick, William, Katherine; r: mizjena@aol.com

****SUMMERS**, Mrs. Dorothy B. (Dorothy B. Mathers); *1923*

***SUMMERS**, Frances; *1913* (See Bardwell, Mrs. Frances)

****SUMMERS**, Helen; *1928*

SUMMERS, Mrs. Leslie Williams (Leslie Vivien Williams); *1980* AB; BS; Tchr.; r: 3717 Lenox Dr., Ft. Worth, TX 76107, 817 731-3178; *Bill;* William, Matthew; r: lesliesummers@charter.net

SUMMERS, Mrs. Lori Ann (Lori Ann Harris); *1994* BA; Homemaker; r: 929 N Meadowcroft Ave., Pittsburgh, PA 15216; *Paul;* Jackson; r: plasummers@netscape.net

SUMMERS, Mrs. Tricia Louise (Tricia Louise Mohana); *1998* BA; Mercer Univ. Macon; r: 1844 Riddlesworth Dr., Virginia Bch., VA 23456, 757 563-0134; *Brian;* James; bdstls@msn.com

SUMNER, Mrs. Carlene L. (Carlene L. Harper); *1994* BA; Real Estate Profn., Affiliated Realty Grp., 574 S. State St., Orem, UT 84058, 801 426-8811; r: 743 S. Saratoga Dr., Saratoga Spgs., UT 84043, 801 766-9714; *Richard;* Isaac; csumner@xmission.com

SUMNER, Diane Thomas, MFT (Diane Carol Thomas); *1960*; BA Univ. of California, MA Lone Mountain Clg.; Marriage & Family Therapist, Diane Thomas Sumner, MFT, 64 Barbara Rd., Orinda, CA 94563, 925 258-0921; r: same, 925 253-1189; *Tom;* Collin; b: dianesumner@comcast.net

SUMNER, Ms. Jean S.; *1988* AB; Proj. Mgr., GE Financial, 310 Albertlankford Dr., Lynchburg, VA 24501, 434 948-5757; r: 37 Roses Mill Rd., Amherst, VA 24521, 434 277-9410; Shannon, Jennifer, Lisa, Jared, Hillary, Courtney, Michael, Kathryn, Cole; r: jeansumn@aol.com

****SUMNER**, Marion; *1928* (See Beadle, Mrs. Marion)

SUMNER, Missy; *1969* (See Huggins, Mrs. Missy Sumner)

SUMNER, Ms. Virginia (Virginia Sortor); *1962* AB; BA Sweet Briar Clg., AAS Bergen Comm Clg.; Advertising/Homemaker, Hotel-Restaurant Mgmt., Virginia Sortor; r: POB 323, Blairstown, NJ 07825, 908 362-5692; Christopher, Elizabeth; jinjackone@yahoo.com

SUMNERS, Susan; *1967* (See Alloway, Rev. Susan)

SUN, Sandy Chin-Chin; *2003*; r: 65-18 Utopia Pkwy., Fresh Meadows, NY 11365, 718 539-1922

SUND, Ms. Erikka Elisabeth; *1998* BA; Tchr., East Baton Rouge Parish Sch. Bd., 1050 S. Foster, Baton Rouge, LA, 225 721-109; r: POB 1535, St. Francisville, LA 70775, 225 635-4490; rikka98@hotmail.com

SUNDBY, Caitlin; *1994* (See Sundby Russell, Ms. Caitlin Nancy)

SUNDBY RUSSELL, Ms. Caitlin Nancy (Caitlin Sundby); *199* BA; Category Mgr., AmericasMart Atlanta, 240 Peachtree St. NW Ste. 2200, Atlanta, GA 30303, 404 220-2203; r: 931 Virginia Cir NE, Atlanta, GA 30306, 404 314-4014; *Scott Russell;* r: cait@mindspring.com

****SUNDERLAND**, Grace; *1928* (See Owings, Mrs. Grace)

SUNDERLIN, Mrs. Lisa Michele (Lisa Michele Stafford); *1989* AB; r: POB 47, Harrisonburg, VA 22801

SUNDWALL, Ann C.; *1974* (See Byers, Ms. Ann C.)

***SUNUNU**, Diana E.; *1972*

SUPLICY, Monica Sellers; *1984*; r: Rua Cristovao Diniz, 67, São Paulo 01426, Brazil

****SUPPES**, Nancy; *ACAD* (See Butterfield, Mrs. Nancy)

SUPPES, Mrs. Patricia (Patricia Sagasti); *1993* BA; MA Univ. NC Chapel Hill, Univ. NC Chapel Hill; Grad. Student Teaching Fellow, UNC Chapel Hill, Dept. of Romance Languages, Chapel Hill, NC 27599; r: 601 Shambley Rd., Mebane, NC 27302, 919 563-1743; *Jeffrey;* Sebastian, Adrian; pattys@email.unc.edu

***SURANI**, Eman; *1982* AB

****SURBER**, Mrs. Louise (Louise Crump); *ACAD*

***SUROWIEC**, Kathleen Margaret; *1984*

SUSHKA, Dr. Marie; *1967* AB; Prof. of Finance, Arizona State Univ., Dept. of Finance Box 3906, Tempe, AZ 85287, 480 96 6581; r: 1977 E. Carver Rd., Tempe, AZ 85284, 480 820-594

USKIND, Mrs. Cornelia Anne (Cornelia Anne Kennedy); *1981* AB; The Kellog Collection, 3408 Wisconsin Ave., Washington, DC 20015, 202 363-8858; r: 6370 31st Pl. NW, Washington, DC 20015, 202 237-7523; *Ronald*

USSMAN, Mrs. Eleanor J. (Eleanor J. Mindling); *1937*

UTCH, Margaret; *1937* (See Holt, Mrs. Margaret)

UTER, Willa Rose; *2003*; r: 7300 Castle Rd, Manassas, VA 20109, 703 361-3836

UTHERLAND, Mrs. Cindy L. (Cindy L. Sorenson); *1974* AB; r: 3601 W 64th St., Mission Hls., KS 66208, 913 384-1418; Claire, Peter

UTHERLAND, Mrs. Elizabeth (Elizabeth Cobb); *1926* AB

UTHERLAND, Elizabeth; *1914* (See Chenoweth, Mrs. Elizabeth)

UTHERLAND, Mrs. Isabelle (Isabelle Frank); *1922* AB

UTHERLAND, Julia K.; *1978* BA; Managing Dir., Public Strategies Inc., 1401 Eye St. NW Ste. 220, Washington, DC 20005, 202 354-8202; r: 29 Carriage House Cir., Alexandria, VA 22304, 703 212-8735;
jsutherland@pstrategies.com

UTHERLAND, Mary M.; *1914* (See Baker, Mrs. Mary M.)

UTHERLAND, Mary (Molly); *1965* (See Gwinn, Mrs. Mary (Molly))

UTKER, Mrs. Patricia A. (Patricia A. Davis); *1959* BA; MAT Natl. Louis Univ.; Retired Dir., Early Childhood Programs, North Suburban YMCA; r: 8548 Pepper Tree Way, Naples, FL 34114, 239 417-4012; *Marshall;* Steven, Cindy Cooper;
mandpsutker@bigfoot.com

UTLIFF, Mrs. Mary (Mary Moss); *1930* BS

UTLIFF, Shirley; *1955* (See Cooper, Mrs. Shirley)

UTLIFF, Susan; *1962* (See James, Mrs. Susan)

UTLIFF, Mrs. Virginia (Virginia Hodgson); *1929* BS

UTPHIN, Nenia Loreen; *1985*

UTRO, Ms. Ariel Z.; *1999*; BBA American Univ.; Commercial Real Estate Broker; r: 007 Divisadero St., San Francisco, CA 94117, 415 255-7158;
azsutro@yahoo.com

UTRO, Elizabeth; *1926*

UTTER, Mrs. Kristina (Kristina Allen); *1975*; Accounts Mgr., Dick Deroberts; r: 1151 Grandview Ave., Columbus, OH 43212, 614 486-1945

UTTLE, Betty; *1934* (See Briscoe, Mrs. Betty)

UTTLE, Grace E., MD; *1960* AB; MD Univ. of Virginia; Phys. of Internal Medicine, James River Primary Care, 7605 Forest Ave., Richmond, VA 23229, 804 288-8338; r: 4330 Arrowhead Rd., Richmond, VA 23235, 804 320-9225;
r: gsuttle@att.net

UTTLE, Ms. Lesley Albright; *1991* BA

UTTON, Ms. Amanda M. (Amanda C. Megargee); *1971* AB; MED Univ. Virginia; Kindergarten Tchr., Dinwiddie Co. Public Schs., POB 7, Dinwiddie, VA 23841, 804 469-4480; r: 1910 Matoax Ave., Petersburg, VA 23805, 804 732-6791; James M.;
r: aadnama50@aol.com

UTTON, Mrs. Betsy A. (Betsy A. Stevens); *1955* AB; r: 18720 SE River Ridge Rd., Tequesta, FL 33469

UTTON, Mrs. Cynthia L. (Cynthia L. Cocke); *1970*; r: 5708 Bullard Dr., Austin, TX 78757

UTTON, Mrs. Dorothy (Dorothy Denny); *1944* AB

UTTON, Elizabeth; *1924* (See Camp, Mrs. Elizabeth)

UTTON, Elizabeth; *1965* (See Healy, Mrs. Elizabeth)

UTTON, Josephine; *1938* (See McCandlish, Mrs. Josephine)

UTTON, Linda Elizabeth; *1977*

UTTON, Mrs. Mary Caroline (Mary Caroline Schwartz); *1961* AB; Real Estate Broker, Patterson & Schwartz; r: 5 Gale Ln., Wilmington, DE 19807; *G.;* Mary, Karen, Stephanie

UTTON, Nancy Ann; *1979* AB; r: 3340 Sierra View Ln., Sacramento, CA 95821, 916 489-9528

UTTON, Sarah Williams; *1983* (See Brophy, Mrs. Sarah Sutton)

UTTON, Virginia M.; *1974* (See Wood, Ms. Virginia M.)

VIEN, Mrs. Nancy (Nancy Gatch); *1939* AB; Retired Artist & Community Activist; r: 3632 13th Ave. S, Minneapolis, MN 55407, 612 722-2650; Kaia, Dagny Bilkadi, Hendrik

VOBODA, Christina Ann, Esq.; *1984* AB; JD Rutgers Univ.; r: 836 Cooper Landing Rd., 615-E, Cherry Hill, NJ 08002;
r: casvoboda@aol.com

SVOBODA, Mrs. Marianne Therese (Marianne Therese Oliveri); *1960* AB; Proprietor, The Guest House, 6016 St. Andrews Ln., Richmond, VA 23226, 804 282-8346; r: same; *Joseph;* Christina;
marys761@aol.com

SWAGLER, Susan Margaret; *1986* (See Cowles, Mrs. Susan Margaret)

***SWAIM**, M. Theresa; *1952* (See Moreland, Mrs. M. Theresa)

***SWAIM**, Robin; *1963* (See Davis, Mrs. Robin)

****SWAIN**, Alice; *1914* (See Zell, Mrs. Alice)

SWAIN, Ann Marie; *1978* (See Larkum, Mrs. Ann Marie)

****SWAIN**, Mrs. Anne (Anne Benedict); *1939* BA

SWAIN, Carolyn Scott; *1993* BA; Legal, Mayer, Brown, Rowe & Maw Law Firm, Chicago, IL 60603; r: 1445 N State Pkwy. #1007, Chicago, IL 60610, 312 654-9298

SWAIN, Mrs. Kristin Amylon (Kristin A. Amylon); *1974* AB; Pres., Corning Inc. Fndn., MP-LB-2, Corning, NY 14831, 607 974-8719; r: 54 W. First St., Corning, NY 14830, 607 962-1237; *Charles;* Elizabeth, Sarah;
swainka@corning.com

SWAIN, Lou E.; *1955* (See Sabo, Mrs. Mary E.)

****SWAIN**, Sandra; *1966* (See Heywood, Mrs. Sandra)

SWAIN, Ms. Scarlett Elizabeth; *1998* BA; BA; Customer Support, Epylon, Inc., 3301 Benson Dr., Raleigh, NC 27609, 919 850-2943; r: 103 Inverness Ct., Cary, NC 27511, 919 460-7732;
r: scarlettswain@yahoo.com

SWALES, Ms. Tasha Melanie; *1997* BA; Designer, Alexandria Kitchen & Bath Studio, 1502 King St., Alexandria, VA 22314, 703 549-1415; r: 315-A E Monroe St., Alexandria, VA 22301, 703 836-7238;
r: tashaswales@hotmail.com

SWAN, Mrs. Anne Marliese (Anne Marliese Vogel); *1992* BA; AA New England Culinary Inst.; Baker, Bridge Street Bakery, Waitsfield, VT 05673, 802 496-0077; r: 6 Moonlight Ter., Montpelier, VT 05602, 802 223-1438; *Jason;* Liam, Carson;
jswan91070@aol.com

SWAN, Carey Cleveland (Carey Cleveland); *1970* AB; JD Bates Clg. of Law; Atty. Retired; r: 5949 Crab Orchard, Houston, TX 77057, 713 782-4180; *Michael;*
r: cswan1@houston.rr.com

SWAN, Mrs. Debora V. (Debora M. Von Reischach); *1959*; Real Estate Agt., Coldwell Banker, New Canaan, CT; r: 312 Elm St., Apt. 9, New Canaan, CT 06840; *Harmanus (Dec);* Holly, Laura Barnard, Harmanus III;
dvswan@aol.com

****SWAN**, Dorothy; *1913* (See Lent, Mrs. Dorothy)

****SWAN**, Martha B.; *1929*

****SWAN**, Mrs. Pauline (Pauline Womack); *1938*

****SWAN**, Ruth; *ACAD* (See Patterson, Mrs. Ruth)

SWANBECK, Mrs. Florence Loveland (Florence Loveland); *1944* AB; Homemaker; r: 260 McKamy Springs rd, Middlebrook, VA 24459, 540 885-3382; *James;* Dr. James, Charles, Frances, Ann;
swanbeck@cfw.com

****SWANEY**, Mary A.; *1966* (See Bunn, Mrs. Mary A.)

****SWANEY**, Penelope M.; *ACAD* (See Hope, Mrs. Penelope M.)

SWANN, Mrs. Anne Stuart (Anne Stuart Brown); *1967*; American Univ.; Homemaker; r: 6013 Woodacres Dr., Bethesda, MD 20816, 301 229-6237; *Harry;* Harry Kirk III, James Lawrence;
r: annestuart45@aol.com

SWANN, Edna; *1942* (See Carter, Mrs. Edna)

SWANN, Mrs. Elizabeth Susan (Elizabeth Susan Hyland); *2000* BA; Homemaker; r: 290 Fair Haven Rd., Fair Haven, NJ 07704, 732 530-3888; *Kevin;* Aaron;
r: lizsjh@hotmail.com

SWANN, Margaret; *1945* (See Norris, Dr. Margaret)

SWANN, Mrs. Nancy C. (Nancy Conkle); *1966* BA; Volunteering, Marrie-Woode Fdn; r: c/o Useppa Island Club, POB 640, Bokeelia, FL 33922, 239 283-9860; *David;* Andrew, Christopher;
ndswann@mindspring.com

****SWANNELL**, Marian; *1924* (See Wright, Mrs. Marian)

****SWANSON**, Mrs. Marion L. (Marion L. Hafner); *1923*

SWANSON, Martha (Martha Madden); *1966* BA; MA Colgate Univ.; Dir. of Student Organizations, Georgetown Univ., 316 Leavey Ctr., Washington, DC 20057, 202 687-3704; r: 5999 9th St. N, Arlington, VA 22205, 703 237-5046; *David;* Michael, Sarah;
b: swansonm@georgetown.edu

SWANSON, Mrs. Martha Liane; *1985*; IS Sr. Mgr., MCI, 22001 Loudoun Pkwy., Ashburn, VA 20147; r: 21915 Hyde Park Dr., Ashburn, VA 20147;
martha.swanson@mci.com

****SWANSON**, Mrs. Mary (Mary Garnier); *1941*

SWANSON, Ms. Vinca; 1994 BA; Legal Coord., Foster, Pepper & Schefelmen, 1111 3rd Ave., #3400, Seattle, WA, 206 447-2728; r: 112 N Bowdoin Pl., Seattle, WA 98103, 206 351-8784;
r: vincaswanson@hotmail.com

SWANSON, Mrs. Virginia N. (Virginia N. Wilkinson); *1942*; BA Univ. of Texas; Retired Teacher/Community Leader; r: 109 Santa Fe Ave., Effingham, IL 62401, 217 342-2999; *William;* Susan, Charlotte, Hilarie

***SWARTZ**, Mrs. Priscilla C. (Priscilla C. Grainger); *1936*

****SWARTZ**, Rosalie; *1939* (See Holland, Mrs. Rosalie)

SWAYLIK, Lauren Lee; *1985*; r: 67 Lenape Tr., Tinton Falls, NJ 07724, 732 389-3996

***SWAYZE**, Mrs. Ethlyn (Ethlyn Biedenharn); *1938* AB

SWAYZE, Mrs. Marie (Marie Holman); *1947*; BA UNC; Administrative, Jitney Stores of America, Box 3409, Jackson, MS 39207; r: 149 Woodland Cir., Jackson, MS 39216, 601 366-3114; Bayard

SWEARINGEN, Elizabeth Brown; *1980* (See Swearingen-Edens, Ms. Elizabeth Brown)

SWEARINGEN, Mrs. Gail T. (Gail T. Hall); *1952*; r: 310 Argyle Ave., San Antonio, TX 78209, 210 822-1695

SWEARINGEN-EDENS, Ms. Elizabeth Brown (Elizabeth Brown Swearingen); *1980* AB; Graphics Designer, Elizabeth B. Swearingen Design, 401 Jarvis Ln., Louisville, KY 40206, 502 895-1428; r: 401 Jarvis Ln., Louisville, KY 40207, 502 895-1428; *Joseph Edens;* Alexander, Caroline;
ebsweardesign@mindspring.com

SWEENEY, Annabell E.; *1961* (See Ames, Mrs. Annabell E.)

SWEENEY, Anne Michelle; *1977* (See Lyne, Mrs. Anne Michelle)

SWEENEY, Mrs. Diana C. (Diana L. Councill); *1970* AB; Sales Cnslt., Scholastic Bookfairs, 5901 Northwood Bus Pkwy. N, Charlotte, NC 28221, 800 633-4216; r: 8800 Oxfordshire Ct., Huntersville, NC 28078; *G.;* Leigh, Kerry;
sweeneyd@adelphia.com

SWEENEY, Mrs. Lillian Sinks (Lillian Ferguson Sinks); *1980* BA; BS Widener Univ.; RN; r: 74 Longuevue Dr., Pittsburgh, PA 15228, 412 344-6982; *John;* Taylor;
lilsweeney@aol.com

SWEENEY, Mrs. Marilyn (Marilyn Mitchell); *1963*; r: POB 5448, Oswego, NY 13126, 315 343-2682

SWEENEY, Marion T.; *1969*; r: 25 W. 34th Ave., Eugene, OR 97405, 541 344-3459

****SWEENEY**, Mrs. Mary (Mary Brown); *1939* AB

****SWEENY**, Mrs. Claudia C. (Claudia C. Montague); *1935* AB

****SWEET**, Mrs. Kate (Kate Buhl); *1924*

SWEET, Mrs. Lurline Tolbert (Lurline Waring Tolbert); 1965 AB; Church Secy., Murdock Baptist Church, 18375 Toledo Blade Blvd., Port Charlotte, FL 33948, 941 627-6352; r: 122 Leland St. SW, Port Charlotte, FL 33952, 941 629-3749; *James;*
r: lurlinets@comcast.net

SWEET, Martha Ann; *1963* (See Colangelo, Ms. Martha Ann)

SWEET, Ms. Melinda (Melinda Moore); *1960*; Assoc. Gen. Counsel, Lever Bros. Co., 390 Park Ave., New York, NY 10022, 212 906-4040; r: 200 E. 82nd St., Apt. 7D, New York, NY 10028, 212 794-2401

SWENBERG, Heather Christine; *1993* (See Craft, Mrs. Heather Christine)

****SWENDEMAN**, Mrs. Louise (Louise Rott); *1927*

****SWENEY**, Alice; *1942* (See Weed, Mrs. Alice)

***SWENEY**, Phoebe; *1945* (See Woolley, Mrs. Phoebe)

****SWENSON**, Harriet; *1943* (See Munschauer, Mrs. Harriet)

SWENSON, Kristen Brita; *1993* (See Sloop, Mrs. Kristen Brita)

SWIECH, Mrs. Doris H. (Doris Huner); *1941* AB; MLS Columbia Univ.; Rsch. Lib./Academic Lib. Retired, Merck & Co./Sister of Charity; r: 12216 N Cedarview Dr., Mooresville, IN 46158; *Stanley;* Carol, Thomas, Marilyn;
dhswiech@aol.com

SWIECKI, Louise Mary; *1980* (See Zingaro, Louise S.)

SWIFT, Carolyn; *1957* (See Fleming, Mrs. Carolyn)

****SWIFT**, Florence; *1939* (See Durrance, Mrs. Florence)

****SWIFT**, Mary; *1931* (See Calhoun, Mrs. Mary)

SWIFT, Sarah E.; *1953* (See Harrison, Mrs. Sarah E.)

SWIGART, Mrs. Ashley Henderson (Ashley Alise Henderson; *1994* BA; Atty. Recruiter, Baker Botts LLP, 30 Rockefeller Plz New York, NY 10112, 212 408-2699; r: 11 Idar Ct., Greenwic CT 06830, 203 629-0029; *James;*
r: ashley_swigart@yahoo.com

****SWIGGETT**, Mrs. Nancy (Nancy Nelson); *1950* AB

****SWIHART**, Mrs. Mary R. (Mary R. Inge); *1938*

SWINDELL, Margaret Gold; *1943* (See Dickerman, Mrs. Margar Swindell)

****SWING**, Elizabeth; *1966* (See McLaughlin, Mrs. Elizabeth)

SWING, Mrs. Mary Taylor (Mary Taylor); *1958* BA; Financial Planner, Private Practice; r: 2006 Lyon St., San Francisco, C 94115, 415 922-3127; *William;* Alice, William;
pluswes@aol.com

***SWINGLE**, Martha C.; *1964* (See Carriger, Mrs. Martha C.)

SWINNEY, Patricia Hayes; *1970* (See Kaufman, Mrs. Patricia S.

SWISHER, Ms. Bethannie Len; *2001* BA; Account Exec Cumulus Broadcasting, 850 201-3037; r: 1413 Colorado St., Ta lahassee, FL 32304, 850 222-9640; *Jeremy Smith;*
bethannieswisher@yahoo.com

SWISHER, Dr. Jennifer Jennell; *1997* BS; Univ. of Healt Sciences; Resident Phys., Med. Ctr., Columbus, GA; r: 3014 Brandemere Dr., Tallahassee, FL 32312, 850 385-8549;
swisher97@yahoo.com

SWITZER, Mrs. Augusta Carlisle (Augusta Carlisle Bell); *1984* r: 1424 Heatherwood Rd, Columbia, SC 29205, 803 790-8216

SWOPE, Laura Annette; *1995* (See Townsend, Mrs. Laura Swop

SWORDS, Ms. Julia Parham; *2000*; r: 2596 Iron Works Rd, Geo getown, KY 40324, 502 868-6144

SWOYER, Winifred; *1962* (See Phyfe, Mrs. Winifred)

****SYDNOR**, Mrs. Katharine (Katharine Nicolson); *ACAD*

SYDNOR, Mrs. Katharine (Kit) B. (Katharine M. Baker); *1966* B MA Washington Montessori Inst.; Riding Instr., Steep Fore Farm, 1973 Rocky Mtn. Rd., Forest, VA 24551, 434 384-711 r: 1973 Rocky Mountain Rd, Forest, VA 24551, 434 384-255 *Ashby;* Jennifer;
b: steepforestfarm@att.net

SYDNOR, Mrs. Sarah Herndon (Sarah Saunders Herndo *2001* BA; Dance Teacher/Dancer, Battista Dance Studio, 2 Hudson St., Hackensack, NJ 07601, 201 525-0102; r: 359- Fourth Ave., Westwood, NJ 07675, 201 358-0405; *Raphael;*
sarahherndon8@hotmail.com

SYFAN, Sarah Gail; *1980*; r: Rte. 1, Box 8, Mountain Home, 78058, 830 866-3378

***SYKES**, Charlotte; *1973*

SYKES, Diana; *1982*; MA Univ. St. Andrews; Dir., Crawford Ctr., 93 North St., St. Andrews, Fife KY16 9AL, Englar 334474610; r: Upper 36 E Forth, Celladyke Anstruther, Fife KY 3AR, England

****SYKES**, Dorothy; *ACAD* (See Gilleylen, Mrs. Dorothy)

****SYKES**, Janet; *1937* (See Poulton, Mrs. Janet)

SYKES, Patty; *1958* (See Treadwell, Mrs. Patty S.)

SYLVESTER, Mrs. Barbara A. (Barbara A. Medert); *1957* A BA Sweet Briar Clg.; Homemaker; r: 6614 Pebble Beach D Houston, TX 77069, 281 444-5535; *George;* John, Andre Douglas

SYLVESTER, Cheyenne Jacinte; *2002*; r: POB 2483, Olym Vly., CA 96146, 530 583-8906

SYLVIA, Mrs. Sandra Sara (Sandra Sara LaStaiti); 1959 A MED Tufts Univ.; Sr. Probation Ofcr./Tchr., Commonwealth MA, 75 N. Sixth St., New Bedford, MA 02740, 508 999-97 r: 104 North St., Mattapoisett, MA 02739, 508 758-46 *Edward;* Lisa, Laurie, Duncan, Brendan;
r: moonstruck.ses@verizon.net

SYMES, Mary E.; *1945* (See Anderson, Mrs. Mary E.)

****SYMINGTON**, Diedre; *1967*

SYMONDS, Mrs. Anne (Anne Allen); *1962* AB; r: 2509 Westga Houston, TX 77019, 713 520-0770; *Taft;*
aasymonds@houston.rr.com

SYMONS, Mrs. Rebecca Hearn (Rebecca Hearn Trulove); *19* AB; r: 3621 Will Scarlet Rd., Winston-Salem, NC 27104, 336 7 5057; *Don;* Sarah, Elizabeth, Anne;
rtsymons@aol.com

YQUIA, Mrs. Susan (Susan Robinson); *1961* ; r: 19779 N Lone Cactus Dr., Surprise, AZ 85374, 623 546-4820
YSKA, Edna Lorna; *1942* (See Peltier, Mrs. Edna S.)
ZAK, Caroline; *1982* (See Szak-Erickson, Mrs. Caroline)
ZAK, Suzanne Tamara; *1990* (See Sohur, Mrs. Suzanne Tamara)
ZAK-ERICKSON, Mrs. Caroline (Caroline Szak); *1982* ; MS Univ. of RI; Environ. Scientist; r: 12713 Tanglewood Dr., Knoxville, TN 37922, 865 675-0778; *David;* Galen, Erin
ZUSZCZEWICZ, Jodi Louise; *1994* (See McGee, Mrs. Jodi Louise)
ZUSZCZEWICZ, Kimberly Anne; *1994* (See Snead, Mrs. Kimberly Anne)
ZYMCZAK, Julie Ann; *1985*

T

ABB, Ms. Amy Louise; *2001* BA; MA Duke Univ.; r: 106 W. Trinity Ave., Apt. Downstairs, Durham, NC 27701, 919 680-4681; r: amy_tabb@hotmail.com
ABB, Mrs. Maria G. (Maria B. Gregory); *1947* AB; Ret. Pres., Grinnan, Harris, Tabb & Co., Richmond, VA; r: 114 Tempsford Ln., Richmond, VA 23226, 804 282-0625; Mayo, Keith
ABB, Mary C.; *1913* (See George, Mrs. Mary C.)
ABB, Virginia; *1931* (See Moore, Mrs. Virginia)
ABER, Emma; *1927* (See Danziger, Mrs. Emma)
ABER, Marion; *1928* (See Maybank, Mrs. Marion)
ACKETT, Mrs. Elizabeth (Elizabeth Schnorbach); *1922* AB
ACKNEY, Mrs. Priscilla M. (Priscilla M. Talbott); *1937* ; r: 709 Berry St., Falls Church, VA 22042
ADLER, Ms. Penelope Sloane; *1991* BA; MS Hunter Clg.; Tchr., JM Harrigan-PS 29, 425 Henry St., Brooklyn, NY 11201, 631 567-1253; r: 114 Payne Whitney Ln., Manhasset, NY 11030, 516 567-1253;
pstadler@prodigy.net
AFEL, Barbara G.; *1975* (See Thomas, Mrs. Barbara G.)
AFT, Mrs. Elizabeth J. (Elizabeth J. Bundy); *1957* ; r: 10 Front St., Schenectady, NY 12305, 518 393-8253; *John Chequer*
AGGARD, Polly; *1959* (See Taylor, Ms. Mary Lee)
AGGART, Deryth Ross Scott; *1981*
AGGART, Gwynneth Scott; *1975* (See Barter, Mrs. Gwynneth Scott)
AGGART, Harriet; *1966* (See Fitzsimmons, Mrs. Harriet)
AGGART, Leona; *1923* (See Cloud, Mrs. Leona)
AGGART, Paulett (Paulett Long); *1944* BA; Tchr., Yoga & Creativity, Jenks Sr. Ctr., Winchester, MA 01890; r: 85 The Ledges, 7 Wainwright Rd, Winchester, MA 01890, 781 729-6669; *Ganson;* Harriett, Paulett, Cornelia, Lincoln, Kendall
AGLE, Terry; *1976* (See Taylor, Mrs. Terry)
AIT, Lucy S.; *ACAD* (See Gibson, Mrs. Lucy S.)
AKEMURA, Sachiko; *1966* (See Kuniyuki, Mrs. Sachiko)
AKVORIAN, Dr. Katherine S. (Katherine S. Upchurch); *1972* AB; MD Duke Univ.; Assoc. Chief of Rheumatology, Univ. MA Med. Ctr., 67 Belmont St., Worcester, MA 01605, 508 793-6223; r: 207 Musketaquid Rd., Concord, MA 01742, 978 371-1092; kathytak@aol.com
ALBERT, Rebecca Ann; *1978* (See Lovett, Mrs. Rebecca Ann)
ALBOT, Mrs. Alice (Alice Spruance); *1966* AB; r: POB 1503, Boca Grande, FL 33921, 941 964-0041; *Richmond;* Richmond, Margaret
ALBOT, Caroline M.; *1972* AB; BA; ESL Tchr., Chesterfield Cnty. Public Sch., 4800 Hopkins Rd., Richmond, VA 23234, 804 743-3630; r: 13206 Farm Brook Ct., Midlothian, VA 23112, 804 744-3441; Hilary, Sarah, Kathryn;
cartalbot@aol.com
ALBOT, Elizabeth Elena; *1980* AB
ALBOT, Mrs. Mary (Mary Wynn); *1935*
ALBOT, Susan; *1928* (See Chase, Mrs. Susan)
ALBOT, Mrs. Susan L. (Susan L. Whaling); *1974*
ALBOT, Mrs. Violet (Violet Nelson); *1958* AB
ALBOTT, Mrs. Helen F. (Helen F. Smyser); *1927* AB
ALBOTT, Lynn Doraine; *1995*
ALBOTT, Mrs. Margaret (Margaret Crowley); *1954* AB
ALBOTT, Patricia Ann; *1976* (See Reed, Mrs. Patricia Talbott)
ALBOTT, Priscilla M.; *1937* (See Tackney, Mrs. Priscilla M.)
ALBOTT, Wendy; *1971* (See Schaff, Mrs. Wendy)
ALBURT, Susan; *1956* (See Cisneros, Mrs. Susan)
ALCOTT, Mary; *1938* (See Dodson, Mrs. Mary)
ALIAFERRO, Carrie; *1919* (See Scott, Mrs. Carrie)
***TALIAFERRO**, Ms. Linda Joan; *1991*
****TALIAFERRO**, Lucy; *1916*
TALIAFERRO, Lucy; *1938* (See Nickerson, Mrs. Lucy)
***TALIAFERRO**, Lynn F.; *1962*
TALIAFERRO, Mrs. Margaret (Margaret Cromwell); *1949* AB; Retired; r: 15809 Delbarton Dr., Sparks, MD 21152; Margaret O., Albert Kendal, William K.C., Charles F Tippe; sparksmct@aol.com
****TALIAFERRO**, Margaret; *1930* (See Battle, Mrs. Margaret)
****TALIAFERRO**, Mrs. Marjorie (Marjorie Moss); *ACAD*
TALIAFERRO, Marsha; *1958* (See Taliaferro-Gillis, Marsha, PhD)
****TALIAFERRO**, Mrs. Ruth (Ruth Watkins); *1917*
TALIAFERRO-GILLIS, Marsha, PhD (Marsha Taliaferro); *1958* ; Neuropsychology, Marsha Taliaferro-Gillis PhD, 6512 Main St., POB 629, Gloucester, VA 23061, 804 693-0400; r: Quailfield-Bonny Kyle, POB 160, Ware Neck, VA 23178
****TALLENT**, Mrs. Elizabeth (Elizabeth Bacon); *1929*
TALLEY, Ms. Catherine Elizabeth; *1994* ; r: 60 Hammerhead Way, Townsend, GA 31331, 912 727-2465
***TALLEY**, Mrs. Elizabeth Peyton (Elizabeth Peyton Wilkins); *1988* AB
****TALLEY**, Martha; *1936* (See Devereux, Mrs. Martha)
TALLEY, Mrs. Nancy (Nancy St. Clair); *1956* AB; r: Spout Run, Box 126, Millwood, VA 22646, 540 837-1379
TALLMADGE, Margaret R., PhD (Margaret Reybold Robinson); *1981* BA; PhD Georgia Inst. of Technology; Homemaker/ Former Analytical Chemistry, Procter & Gamble; r: 12187 Bath Ct., Cincinnati, OH 45241, 513 563-8894; *Daniel;* Douglas; tallmadgedh@msn.com
***TALLMAN**, Audrey D.; *1979*
****TALMADGE**, Grace; *ACAD* (See Davis, Mrs. Grace)
****TALMAGE**, Mrs. Evelyn (Evelyn Gray); *ACAD*
TALMAN, Mrs. Carter, Jr. (Margaret Towers); *1949* AB; Retired Special Educ. Tchr.; r: 10 Glebe Close, Richmond, VA 23227, 804 266-2907; *Carter;* Helen, Margaret
****TALMAN**, Mrs. Catherine (Catherine Craighill); *1958*
****TALMEY**, Georgia; *1928* (See Colin, Mrs. Georgia)
TAMARRI, Mrs. Barbara Wray (Barbara Burns Wray); *1981* BA; Homemaker/Volunteer, Grace Episcopal Church; r: 1203 Sylvan Dr., Haddon Hts., NJ 08035, 856 547-6459; *Joseph;* William, Anna;
r: joetam1@msn.com
TAMBLYN, Charlotte; *1933* (See Tufts, Mrs. Charlotte)
TAMBYAH, Mrs. Mallihai Mary (Mallihai Mary Lawrence); *1985* AB; MA Duke Univ.; Educ., The Univ. of Queensland, St. Lucia QLD 4072, Australia, 0733656550; r: 15 Superior Pl., Parkinson QLD 4115, Australia; *David;* Philip, Tamara;
dtambyah@powerup.com.au
****TAME**, Eleanor; *1929* (See Drummond, Mrs. Eleanor)
***TAMIMI**, Mrs. Frederika A. (Frederika A. Catanzaro); *1976*
****TAMMARU**, Mrs. Ellen H. (Ellen H. Yates); *1961* AB
***TAMMIA**, Irma L.; *1949*
TAMS, Katherine Tucker; *1980* (See Bairstow, Mrs. Katherine Tucker)
TAMS, Sarah; *1939* (See Kreker, Mrs. Sarah)
TAN, Joyce Gim-Ai; *1984* ; r: 107 Jalan Thomas, Penang, Malaysia
***TAN**, Teresa; *1979* AB
***TANAKA**, Ms. Mami; *1998*
TANCREDI, Mrs. Stephanie Dance (Stephanie Clune Dance); *1990* AB; Homemaker; r: 12 Preservation Ct., Eads, TN 38028, 901 755-2830; *Anthony;* Daniel, Samantha;
atancred@midsouth.rr.com
****TANDY**, Mrs. Elise R. (Elise R. Lloyd); *1915*
***TANDY**, Mrs. Jeanne C. (Jeanne C. Ford); *1951*
****TANDY**, Mary; *1913* (See Moore, Mrs. Mary)
****TANDY**, Nell; *1913* (See Winfree, Mrs. Nell)
TANG, Ms. Wei; *1991* BA; PhD Univ. of Madison; Chemist/Lab Mgr., Alberto-Culver Co., 2525 Armitage, Melrose Park, IL; r: 1324 S. Finley Rd #2q, Lombard, IL 60148, 630 932-4652; Kevin;
wei.png@alberto.com
TANK, Anika Jacqueline; *2005* ; r: 3835 9th St. N Apt. 510W, Arlington, VA 22203;
shari8888@aol.com

TANKARD, Mrs. Amelia Watkins (Amelia Miller Watkins); *1987* AB; MA NC State; Graphic Designer, Amelia Tankard Design; r: POB 460, Eastville, VA 23347, 757 678-5133; *Ed;* Jean, Michaux;
awgd@aol.com

TANKARD, Mrs. Joie Roderick (Joie Roderick); *1990* BA; Homemaker; r: 9041 Wellington Neck Rd., POB 164, Franktown, VA 23354, 757 442-5568; *Richard;* Grace, Harriet

***TANKERSLEY**, Donna; *1968* (See Gutierrez, Mrs. Donna)

TANNER, Carol M.; *1943* (See Cover, Mrs. Carol T.)

****TANNER**, Cynthia; *1930* (See Youens, Mrs. Cynthia)

TANNER, Mrs. Deborah M. (Deborah M. Griffin); *1974*; MED Clg. of William & Mary, BA Univ. of Virginia; Bookkeeper; r: 801 Riverside Dr., Newport News, VA 23606, 757 595-8067; *Allen;* Courtney, Trip

TANNER, Edith W.; *1950* (See Broughton, Mrs. Edith T.)

****TANNER**, Phyrne; *1930* (See McKennan, Mrs. Phyrne)

TANSAL, Reyhan; *1962* (See Larimer, Ms. Reyhan)

TANSEY, Mrs. Joan M. (Joan M. Niles); *1966* AB; r: 2823-29th St. NW, Washington, DC 20008, 202 462-7380

***TAPIA**, Mrs. Helen Gayle (Helen Gayle Gorman); *1978* AB

***TAPPAN**, Barbara Anne; *1988*

****TAPPEN**, Jaclyn; *1949* (See Kern, Mrs. Jaclyn)

TAPSON, Rebecca Anne; *1988* (See Silliman, Mrs. Rebecca Tapson)

TARANTO, Mrs. Sarah Elizabeth (Sarah Elizabeth Pankoski); *1992* BA; SAS Programmer, United Network, Organ Sharing; r: 633 Dauphin Dr., Richmond, VA 23236, 804 560-3568;
tarantse@unos.org

TARASCHI, Caroline Lewis; *1987* AB; Owner/Pres., Gardenscapes, POB 3134, Princeton, NJ 08543, 609 924-8776; r: same

TARATUS, Mrs. Leila (Leila Thompson); *1956*; BA Emory Clg.; Homemaker; r: 3591 Haddon Hall Rd. NW, Atlanta, GA 30327, 404 237-7631; *Dr. Kenneth;* Kenneth, Helen, Leila

****TARBELL**, Dorothy; *1915* (See Jenks, Mrs. Dorothy)

****TARBERT**, Mrs. Harriet (Harriet Wilson); *1931*

TARBUTTON, Mrs. Helen Bradley (Helen McNatt Bradley); *1989* BA; Homemaker; r: 1 Red Oak Ln., Sandersville, GA 31082, 478 552-1717; *Charles;* MaryHelenMcNatt, CharlesKernagha, N. Jr., William Bradley;
hbtarbutton@yahoo.com

TARJAN, Ms. Alice Marisha; *2001*; r: POB 347, Oldwick, NJ 08858, 908 439-3704

TARLECKI, Ms. Elizabeth Jeanne (Elizabeth Jeanne Fox); *1989*; r: POB 315, Village Ln., Mt. Gretna, PA 17064

TARNOWSKI, Megan S.; *2002* BA; MED Fordham Univ.; Tchr., IS 98, Bronx, NY 10460; r: 208 E 95th St. Apt. 15, New York, NY 10128, 646 672-0359;
r: tarnowski02@sbc.edu

****TARPLEY**, Mrs. Mayo (Mayo Thach); *1913* AB

****TARPLEY**, Mrs. Nancy L. (Nancy L. King); *1928*

****TARRANT**, Anita; *1929* (See Anderson, Mrs. Anita)

TARRICONE, Christine C.; *1976* (See Pitts, Mrs. Christine C.)

TARRIDE, Diana Lenore; *1980* (See Palmer, Ms. Diana Tarride)

TARRIDE, Michelle Annette; *1978* (See Frazier, Mrs. Michelle Tarride)

****TARTT**, Mrs. Dorothy H. (Dorothy H. Allison); *1936*

TARVER, Mrs. Catharine (Tinka) (Catharine (Tinka) Cocke); *1953*; BS Univ. of TX; Artist: Painter/Sculptor/Dancer/Jewelry Maker, Tinka Tarver's Studio, San Antonio, TX 78209, 210 828-8814; r: 130 Barilla Pl., San Antonio, TX 78209, 210 828-8814; *Lewis;* Banks, Catharine, Clay;
r: tinkat0522@sbcglobal.net

TASH, Mrs. Carol M. (Carol W. Moseley); *1969* BA; Legal Asst., Morrow Alexander Tash Kurtz & Porter, 3890 Vest Mill Rd., Winston-Salem, NC 27103, 336 760-1400; r: 351 Flynt Valley Ct., Winston-Salem, NC 27104, 336 768-0697; *Gary;* Virginia, Andrew;
r: cmtash@aol.com

TASSONE, Mary; *2002* (See Dunlevy, Mary Elisabeth)

TATE, Mrs. Barbara (Barbara Kelly); *1959* AB; r: 11725 Becket St., Potomac, MD 20854, 301 762-1367

***TATE**, Ms. Caroline; *1964* AB

TATE, Mrs. Claire (Claire Kinnett); *1971* BA; Dir., Partners In Ou of-Sch. of Time(Post), 217 S Tron St., Ste. 312, Charlotte, N 28202, 704 937-4561; r: 1431 Biltmore Dr., Charlotte, NC 2820 704 332-5538; *John;* Bright Emslie, J. Austin IV;
jcbatate@aol.com

****TATE**, Mrs. Dorothy (Dorothy Nicholson); *1938* AB

****TATE**, Mrs. Elizabeth (Elizabeth Shwab); *ACAD*

****TATE**, Mrs. Elizabeth (Elizabeth Stevenson); *1930* BA

TATE, Mrs. Elvira (Elvira McMillan); *1965* AB; MAT Emory Univ r: 4320 Club Dr. NE, Atlanta, GA 30319, 404 261-7589; Minnie Elvira, Clark, Edward;
elviratate@mindspring.com

TATE, Mrs. Jane (Jane Findlay); *1943* AB; r: 2014 4th St. Sarasota, FL 34237, 941 924-0285

TATE, Mrs. Louise (Louise Cross); *1945* BA; r: 3200 Pine Ridg Rd, Birmingham, AL 35213, 205 871-7862; *Ralph;* Ellen, Mar Fern, Louise

TATLOW, Beedy; *1958* (See Neiner, Mrs. Beedy Tatlow)

TATMAN, Jane; *1960* (See Walker, Mrs. Jane)

TATMAN, Josephine; *1929* (See Mason, Mrs. Josephine)

***TATRO**, Priscilla; *1940*

***TATUM**, Mrs. Sarah Engle (Sarah Engle Yates); *1982*

TAUCHER, Mrs. Christy (Christy Firestone); *1958*; r: 240 Firetower Ln., Camden, SC 29020, 803 432-8632

TAUL, Ruth Chunn; *1989* (See Magnusson, Mrs. Ruth Chunn)

TAVARES ALVAREZ, Cristina Idalia; *2005*; r: MD Currie No St. Domingo, Dominican Republic;
jtavares@mardom.com

TAVENNER, Harriett Stephenson; 1944 (See Owens, Mrs. Harrie C.)

****TAYLOE**, Elizabeth; *ACAD* (See Fowler, Mrs. Elizabeth)

TAYLOE, Geneva G.; *1960* (See Chandler, Mrs. Geneva G.)

TAYLOR, Adeline; *1944* (See Nunez, Mrs. Adeline)

****TAYLOR**, Mrs. Alice (Alice Jones); *1930* AB

TAYLOR, Ms. Alicia Kay; *1990* AB; Computer Programme Analyst, PEC Solutions, Fairfax, VA; r: 15706 Dorset Rd., #20 Laurel, MD 20707, 301 497-0419;
r: aktvixen@erols.com

****TAYLOR**, Mrs. Alma (Alma Booth); *1911* AB

***TAYLOR**, Mrs. Amanda DeLeon (Amanda DeLeon Walke *1986*

TAYLOR, Mrs. Ann (Ann Hoxton); *1968*; BFA Univ. of Colorac Administrative, Michael F. Taylor, Inc., 769 Fruit Hill Ln., She herdstown, WV 25443, 304 876-2900; r: Rte. 1 Box 52, Rt.1 B 52, Shepherdstown, WV 25443, 304 876-2901; *Michael;* Ann Leah;
r: stoneh@intrepid.net

***TAYLOR**, Mrs. Ann (Ann Sheldon); *1951* AB

****TAYLOR**, Mrs. Ann B. (Ann B. Adamson); *1940* BA

TAYLOR, Mrs. Ann Cabot (Ann Cabot Alleva); *1984* AB; VP, Account Dir., I2i Communications, 530 Means St., Atlanta, 30318, 404 601-2303; r: 49 Habersham Cove Ln., Atlanta, 30305, 404 261-8939; *Carter;* Cabot;
r: annallevataylor@hotmail.com

TAYLOR, Ann T.; *1958*; BA Univ. of Tennessee; Newscaste Reporter-Radio, Natl. Public Radio, 635 Mass. Ave. NW, Was ington, DC 20001, 202 513-2100; r: 254 E. 68th St., Apt. 15 New York, NY 10021, 212 249-0769;
ataylor@npr.org

***TAYLOR**, Ann Wylie; *1955* (See Bell, Mrs. Ann Wylie)

****TAYLOR**, Mrs. Anne Gary (Anne Gary Pannell); *1910*

TAYLOR, Anne Rhett; *1969* (See Merrill, Mrs. Anne Rhett)

****TAYLOR**, Annie; *1927* (See Saunders, Mrs. Annie)

TAYLOR, Mrs. Betsy A. (Betsy A. Robinson); *1958*; Actress r: 257 Plz. Canada, Santa Fe, NM 87501, 505 986-97 James

****TAYLOR**, Betty; *1933* (See Rust, Mrs. Betty)

TAYLOR, Beverly; *1950* (See Crass, Mrs. Beverly)

***TAYLOR**, Camille Williams; *1982* (See McDuffie, Mrs. Cam Williams)

TAYLOR, Mrs. Carol E. (Carol Eckman); *1964* AB; MA Way State Univ.; Paralegal, Troutman Sanders LLP, 500 Libbieave Ste. 2 A, Richmond, VA 23226, 804 697-1385; r: 8718 Higg botham Pl., Richmond, VA 23229, 804 285-1929; *David;* Benjamin (Dec)

***TAYLOR**, Mrs. Carolyn (Carolyn Moore); *1960*

***TAYLOR**, Carolyn; *1950* (See Carneal, Mrs. Carolyn)

***TAYLOR**, Carolyn; *1971* (See Thum, Mrs. Carolyn)

TAYLOR, Catharine A.; *1935* (See Manning, Mrs. Catharine A.)
TAYLOR, Mrs. Catherine (Catherine Bosson); *1914*
TAYLOR, Catherine Green; *1978* (See Moore, Mrs. Catherine Green)
TAYLOR, Mrs. Charity B. (Charity B. Hulse); *1935*
TAYLOR, Charlotte; *1955* (See Miller, Mrs. Charlotte)
TAYLOR, Claire; *1921*
TAYLOR, Mrs. Clara (Clara Wortham); *ACAD*
TAYLOR, Delia; *1934* (See Sinkov, Mrs. Delia)
TAYLOR, Mrs. Dorothy (Dorothy Williams); *1948*
TAYLOR, Dorothy; *1915* (See Scherholz, Mrs. Dorothy)
TAYLOR, Eden; *1946* (See Persons, Mrs. Eden)
TAYLOR, Eileen Bonita; *1987* (See Rodgers, Mrs. Eileen Bonita)
TAYLOR, Elinor Stuart; *1948* (See Hough, Mrs. Elinor Stuart)
TAYLOR, Elizabeth; *1970*; r: 1350 S. Pennsylvania Ave., Winter Park, FL 32789, 407 644-2017
TAYLOR, Elizabeth; *1923* (See Parker, Mrs. Elizabeth)
TAYLOR, Elizabeth; *1933* (See Andrews, Mrs. Elizabeth)
TAYLOR, Elizabeth Barritt; *2002* BA; Actress/Marketing Assoc., Cincinnati Shakespeare Festival Marketing Assn., 719 Race St., Cincinnati, OH 45202, 513 381-2288; r: 2719-C Kipling St., Houston, TX 77098, 713 874-0661; r: ebtaylor02@sbc.edu
TAYLOR, Mrs. Elizabeth H. (Elizabeth H. Tyree); *1971* BA; MS Univ. Pennsylvania; Sch. Bd. Member, Las Lomitas Sch. Dist.; r: 472 Selby Ln., Atherton, CA 94027; libbytaylr@aol.com
TAYLOR, Elizabeth Lynn; *1983* (See Seifert, Elizabeth Lynn)
TAYLOR, Mrs. Elizabeth Roxanne (Elizabeth Roxanne Stinnett); *1993* BA; Owner, Regional Auto Sales, 4520 S. Elmhurst Hwy., POB 6, Madison Hts., VA 24572, 434 845-5515; r: 151 Walnut Hill Rd., Amherst, VA 24521, 434 946-5792; *John;* Gregory; eroxt@aol.com
TAYLOR, Elizabeth Tamara; *1987* AB; BA Sweet Briar College; Mgr., Dillards; r: 2805 Tropical Ave., Vero Beach, FL 32960, 772 567-2596; teekitay@hotmail.com
TAYLOR, Elizabeth Terry; *1969* (See Hamilton, Mrs. Elizabeth Terry)
TAYLOR, Mrs. Elizabeth (Lisa) S. (Elizabeth I. Smith); *1969* AB; Homemaker; r: 327 Hedwig Rd., Houston, TX 77024, 713 827-1161; *Jake;* Peter, Elizabeth, Stephen
TAYLOR, Mrs. Elkanah (Elkanah East); *ACAD*
TAYLOR, Elodie K.; *1971* (See Thompson, Mrs. Elodie T.)
TAYLOR, Mrs. Elwyn; *ACAD*
TAYLOR, Emily Christiane; *2002*; BA Univ. of GA; Rsch. Asst., Taylor Inc., 770 913-0355; r: 100 Spalding Mill, Atlanta, GA 30350, 770 512-8521; chiristentaylor80@aol.com
TAYLOR, Emily Suzanne; *2000* (See Boatright, Ms. Emily Suzanne)
TAYLOR, Mrs. Ethel (Ethel Milne); *ACAD*
TAYLOR, Mrs. Ethel T. (Ethel T. Gregory); *ACAD*
TAYLOR, Mrs. Evelyn (Evelyn Kagey); *1949* AB
TAYLOR, Florence O.; *1946* (See Corse, Mrs. Florence O.)
TAYLOR, Frances; *1943* (See Trigg, Mrs. Frances)
TAYLOR, Frances Leggett; *1978* (See Purkert, Mrs. Frances Leggett)
TAYLOR, Ginger; *1969* (See Lopez, Mrs. Virginia D.)
TAYLOR, Mrs. Grayson W.; *1965*
TAYLOR, Gwen; *1968* (See Whitaker, Mrs. Gwen)
TAYLOR, Harriet; *1935* (See Leo, Mrs. Harriet)
TAYLOR, Mrs. Hatsy R. (Harriet E. Robinson); *1954*; Garden Club Instr./Author, Self-employed; r: 60 Locust Hill, E. Canaan, CT 06024, 860 824-7888; *Henry;* Trum, Bridget, Tamar; www.freundsfarmmarket.com
TAYLOR, Helen; *1918* (See Caton, Mrs. Helen)
TAYLOR, Helen G.; *1923*
TAYLOR, Dr. Helen W.; *1940* AB
TAYLOR, Mrs. Hilary Ann; *1993* BA; MED Louisiana St. Univ-Baton Rouge, JD Louisiana St. Univ Baton Rouge; Atty-at-Law, Roedel Parsons Koch Blache Balhoff & McCollister, 8440 Jefferson Hwy., Ste. 301, Baton Rouge, LA 70809, 225 929-7033; r: 5753 Belle Grove Ave., Baton Rouge, LA 70820, 225 343-0982; b: htaylor@roedelparsons.com
TAYLOR, Mrs. Ida (Ida Moore); *1930*
TAYLOR, Jane; *1942* (See Lowell, Mrs. Jane)
TAYLOR, Jane Berkley; *1933* (See Lacy, Mrs. Jane Taylor)
TAYLOR, Jane D.; *1966* (See Ryan, Mrs. Jane T.)
TAYLOR, Mrs. Jane K. (Jane Keating); *1954* AB; Retired Advt./Business Owner; r: POB 160, New Paltz, NY 12561, 845 255-7547; *Robert;* Brigham, Jason; jktaylor@hvc.rr.com
****TAYLOR**, Mrs. Jean (Jean Grant); *1924* AB
****TAYLOR**, Jean; *1930* (See Bodkin, Mrs. Jean)
TAYLOR, Jean G.; *1949* BA; MA Cornell Univ., JD George Washington Univ.; Retired Gen. Counsel & Corp. VP, Syst. Plng. Corp.; r: 4000 Massachusetts Ave. NW, Apt. 1009, Washington, DC 20016, 202 363-9216
TAYLOR, Jennifer Lane; *2002* BA; Elem. Tchr., Teach for America/Lantrip Elem., 100 Telephone Rd., Houston, TX 77023, 713 924-1670; r: 755 International Blvd. Apt. 146, Houston, TX 77024, 713 681-7639; jtaylor02@sbc.edu
****TAYLOR**, Mrs. Joan (Joan Becker); *1949*
****TAYLOR**, Josephine; *1940* (See Carlson, Mrs. Josephine)
****TAYLOR**, Mrs. Julia (Julia Barber); *1918*
TAYLOR, Juliana Crozier; *1976* (See Silberman, Mrs. Juliana Crozier)
****TAYLOR**, Katherine; *1931* (See Adams, Mrs. Katherine)
TAYLOR, Katherine Love; *1980* (See Erickson, Mrs. Katherine Love)
****TAYLOR**, Katherine P.; *1921*
TAYLOR, Mrs. Kathleen (Kathleen Watson); *1965* AB; MSW Virginia Commonwealth Univ.; Homemaker; r: 218 Riverside Dr., Washington, NC 27889, 252 975-2770; *Marshall*
***TAYLOR**, Kirsten Carla; *1989*
TAYLOR, Laurie Elizabeth; *1992* (See Clark, Mrs. Laurie Elizabeth)
TAYLOR, Mrs. Leigh Foster (Leigh Foster Watkins); *1985* AB; Trainer/Judge, Tred Avon Farm; r: Tred Avon Farm, 40 Forrest Rd RD 1, Cambridge, New Zealand, 64 7 827 4431; Gracie; leighw@wave.co.nz
****TAYLOR**, Lelia B.; *ACAD* (See Dunn, Mrs. Lelia B.)
TAYLOR, Leslie Alexis; *1982* (See Kavanaugh, Leslie Alexis)
TAYLOR, Mrs. Lillian (Lillian Fowlkes); *1941* AB; Co-owner VP Retired, Taylor Cnslts., Birmingham, AL 35213; r: 7 Pine Ridge Ln., Birmingham, AL 35213, 205 871-3713; *H.;* Dixon, Elizabeth Terry, Dr. H.Tyler III
****TAYLOR**, Mrs. Lillian V. (Lillian V. Philpot); *ACAD*
TAYLOR, Lossie; *1941* (See Noell, Mrs. Lossie T.)
TAYLOR, Hon. Lydia C.; *1962* AB; MA Old Dominion Univ., JD William & Mary Law Sch.; Judge/Fulbright Scholar At Univ. of Chile, Circuit Ct., 100 St. Pauls Blvd., Norfolk, VA 23510, 757 664-4590; r: 500 Botetourt St. No 701, Norfolk, VA 23510, 757 623-3335; Cecilia Sotomay, Francesca Green; dhoward@courts.state.va.us
****TAYLOR**, Mrs. Mabel A. (Mabel A. Markle); *ACAD*
****TAYLOR**, Margaret V.; *1935* (See Peek, Mrs. Margaret V.)
TAYLOR, Mrs. Margaret Wayland (Margaret Farwell Wayland); *1933* AB; Homemaker; r: 2600 Barracks Rd., #A-236, Charlottesville, VA 22901; Robert Jr., George, Helen
****TAYLOR**, Marian; *1924* (See Schroth, Mrs. Marian)
****TAYLOR**, Marion; *1936* (See Page, Mrs. Marion)
****TAYLOR**, Mrs. Marjorie (Marjorie Whelpley); *1928*
TAYLOR, Marsha Anne; *1976* (See Horton, Dr. Marsha Taylor)
TAYLOR, Mrs. Mary (Mary Herbert); *1945* AB; Homemaker; r: 6230 Westshore Dr., Columbia, SC 29206, 803 787-1354; *Edmund*
****TAYLOR**, Mrs. Mary (Mary Law); *1943* AB
****TAYLOR**, Mrs. Mary (Mary McCurdy); *1952* AB
****TAYLOR**, Mary; *1915* (See Fisher, Mrs. Mary)
TAYLOR, Mary; *1958* (See Swing, Mrs. Mary Taylor)
TAYLOR, Mary Beverley; *1973* (See Haque, Mary Beverley)
TAYLOR, Mary Booth; 1946 (See Hollowell, Mrs. Mary (Boots) Booth)
****TAYLOR**, Mrs. Mary G. (Mary G. Sprinkel); *ACAD*
TAYLOR, Mary Kathryn; *1999* (See Paine, Mrs. Kathryn Taylor)
***TAYLOR**, Mary L.; *1966*
TAYLOR, Ms. Mary Lee (Polly Taggard); *1959* AB; MS Northeastern Univ.; Software Developer; r: 31 Rowland St., Marblehead, MA 01945; Andrew, Daniel, Peter
****TAYLOR**, Mary R.; *1921* (See Corley, Mrs. Mary R.)
****TAYLOR**, Mary R.; *1933* (See Anderson, Mrs. Mary R.)
TAYLOR, Marye L.; *1973* (See Wagner, Mrs. Marye T.)
****TAYLOR**, Maude; *ACAD* (See Robbins, Mrs. Maude)

TAYLOR, Ms. Meredith Kate; *2001* BS; MS Virginia Commonwealth Univ.; Grad. Student, Virginia Commonwealth; r: 5900 Patterson Ave. #15, Richmond, VA 23226, 804 662-5662; b: taylormk@vcu.edu

****TAYLOR**, Mrs. Mildred (Mildred Bronaugh); *1929* AB

****TAYLOR**, Mrs. Mildred D. (Mildred D. Porter); *ACAD*

****TAYLOR**, Nancy; *1942* (See Smith, Mrs. Nancy)

TAYLOR, Nar Warren; *1927* BA; r: 177 N. Highland St., Number 212, Memphis, TN 38111, 901 454-1626

TAYLOR, Paige Anne; *1987* (See Hall, Ms. Paige Taylor)

****TAYLOR**, Mrs. Rebecca (Rebecca Ashcraft); *1926*

****TAYLOR**, Rebecca J.; *1934* (See Klein, Mrs. Rebecca J.)

***TAYLOR**, Mrs. Rosamond (Rosamond Burt); *1931*

****TAYLOR**, Ruth; *1925* (See Franklin, Mrs. Ruth)

TAYLOR, Sally A.; *1970*; Stanford Univ.; Asia/Africa/America Correspondent, Publishers Weekly, 756 Kansas St., San Francisco, CA 94107, 415 824-1563; r: same; sallytaylo@aol.com

TAYLOR, Ms. Sandra A. (Sandra A. Taylor Craighead); *1974* AB; MBA Univ. Rochester; Grp. VP, Treasury Mgmt. Div., SunTrust Bank, 25 Park Pl. 14th Fl., Atlanta, GA 30303, 404 724-3224; r: 4042 Heritage Crossing Pt, Hiram, GA 30141, 770 943-6069; sandra.taylor@suntrust.com

***TAYLOR**, Sara Elizabeth; *1986*

TAYLOR, Mrs. Sarah (Sarah Sharp); *1956*; BA Vanderbilt Univ.; Retired, Math & French Tutor; r: 6503 Grayson Ct., Nashville, TN 37205, 615 356-8710; Robert, Vernon, Harrison, Douglas

****TAYLOR**, Sarah L.; *1938* (See Gephart, Mrs. Sarah L.)

TAYLOR, Sue A.; *1951* (See Lilley, Mrs. Sue T.)

TAYLOR, Susan; *1951* (See Hubbard, Ms. Susan Taylor)

***TAYLOR**, Mrs. Susan Elisabeth (Susan Elisabeth Nevin); *1983*

***TAYLOR**, Mrs. Susan Lynn (Susan Lynn Gentry); *1980*

TAYLOR, Susan S.; *1959* (See Montague-Reese, Mrs. Susan T.)

TAYLOR, Suzanne; *1961* (See Gouyer, Mrs. Suzanne)

***TAYLOR**, Mrs. Terry (Terry Tagle); *1976*

****TAYLOR**, Virginia; *1926* (See Tinker, Mrs. Virginia)

***TAYLOR**, Virginia L.; *1931*

***TAYLOR**, Virginia W.; *1931*

TAYLOR, Zandra Yvonne; *1988* AB; MED Cambridge Clg.; Dance Tchr., Dekalb Cnty. Sch. Syst., Dekalb Elem Sch of The Art-Hooper, 3414 Memorial Dr., Decatur, GA 30032, 678 874-1302; r: 4323 Cedar Lake Cove, Conley, GA 30288, 404 366-7159

TAYLOR CRAIGHEAD, Sandra A.; *1974* (See Taylor, Ms. Sandra A.)

TAZEWELL, Mrs. Mary Lee (Mary Lee Settle); *1940*; r: POB 237, Kinsale, VA 22488

***TAZWELL**, Mrs. Margaret (Margaret Bayne); *1958*

***TCHOU**, Juliet P.; *1944* (See Ling, Mrs. Juliet P.)

TEACHOUT, Mrs. Ann (Ann Collins); *1954* AB; Retired Real Estate Investor; r: 2243 Foothill Blvd., Santa Ana, CA 92705, 714 730-1813; *Bill;* Kathy, Julie; anbteach@aol.com

TEAGUE, Mrs. Dorsey Katherine (Katherine Redmond); *1986* AB; r: 2416 Beretania Cir., Charlotte, NC 28211, 704 367-2429

TEAGUE, Kathleen Ashley; *1986* (See Bogusky, Mrs. Kathleen Ashley)

****TEALL**, Anne M.; *1941* (See Carrington, Mrs. Anne M.)

***TEAM**, Virginia; *1935* (See Knorr, Mrs. Virginia)

TEARE, Elizabeth Regina (Elizabeth Regina Doyle); *1986* AB; Atty.; r: 3612 University Dr., Fairfax, VA 22030, 703 273-4941

TEASLEY, Ms. Merrily (Merrily Austin); *1965*; Owner/Innkeeper, Balsam Mountain Inn, POB 40, Balsam, NC 28707, 828 456-9498; r: POB 40, Balsam Mountain Inn, Balsam, NC 28707, 828 452-1405; Emily, Angelyn, Bettie; merrily1@earthlink.net

****TEBO**, Mrs. Camille (Camille Moss); *1949*

TEBO, Katherine Amelie; *1978* (See Alpaugh, Ms. Katherine Amelie)

****TEBO**, Mrs. Sallie (Sallie Watson); *ACAD*

TEBROCK, Georgina; *1961* (See Ritchie, Mrs. Georgina)

TEDARDS, Dr. Ann B.; *1970* AB; MMUS UNC Chapel Hill, DMA Johns Hopkins Univ.; Assoc. Prof. Voice/Assoc. Dean/Dir. Grad Studies, Univ. of Oregon, Univ. of Oregon, Sch. of Music, Eugene, OR 97403; r: 2882 Warren St., Eugene, OR 97405, 541 686-2656; r: tedards@oregon.uoregon.edu

TEDDER, Ms. Lisa C.; *1997* BA; Missionary, Young Life-Servin In Lupeni, Romania, POB 2920, Colorado Spgs., CO 80901; lisavark@hotmail.com

***TEDESCHI**, Mrs. Sandra H. (Sandra H. Gilmore); *1967*

TEDESCHI, Sarah Elizabeth; *1986* (See Brown, Mrs. Sara Elizabeth)

TEDESCO, Ms. Danielle; *1993* BA; MAPA Indiana Univ.; Prog. Ofcr.-The African Wildlife Foundation, The African Wildlife Fndn 202 939-3333; r: 1643 Preston Rd., Alexandria, VA 22302, 70 933-7444; dxtedesco@yahoo.com

***TEED**, Phyllis; *1936* (See Wafle, Mrs. Phyllis)

TEEL, Mrs. Virginia Beeland (Virginia Beeland Spigener); *1984* BA Univ. of Alabama; Retailer-Store Owner, The Wrinkled Egg Chicken Little, POB 373, 2710 US Hwy. 25, Flat Rock, NC 28731 828 696-3998; r: 2710 US Hwy. 25, Flat Rock, NC 28731, 82 697-0440; *Robert;* Annie, Virginia France; b: chickenchat@thewrinkledegg.com

TEETER, Dolores Irene; *1982* (See Lichtlen, Mrs. Dolores Irene)

TEETOR, Joan; *1950* (See Marder, Mrs. Joan T.)

***TEICH**, April Lorraine; *1985*

TEIG, Mrs. Eleanor Ann (Eleanor Ann Weingart); *1960* AB; Rsch Asst., Norwegian Clg. Veterinary Sci., POB 8146 DEP, Oslo 003 Norway, 22964821; r: Sigbjorn Obstfelders vei 15, Oslo 078 Norway; r: eteig@frisurf.no

TEITGEN, Mrs. Katherine (Katherine Mensing); *1944*; r: 1260 N Port Washington Rd # 1112, Mequon, WI 53092, 262 352-510

TEJML, Mrs. Sue (Sue Rosson); *1958*; BA Univ. of Texas, LL Univ. of Houston; Atty., Self Employed; r: 835 Orchid Hill Ln. Argyle, TX 76226; *Emil;* Emil, John, Tamara

TELFER, Barbara; *1955* (See Thompson, Mrs. Barbara)

TELFER, Ms. Kathryn; *1974* AB; MED Univ. of Virginia; Couns Paralegal; r: 2120 Pauline Blvd. Apt. 214, Ann Arbor, MI 481 734 761-5913; Courtney

****TELFORD**, Mrs. Jean W. (Jean W. Carter); *1946* AB

TELLALIAN, Ms. Christina Joy; *1988* AB; MS Johns Hopkin Univ.; Sr. Mgr., Govt. & Public Affairs, Sony, 1667 K St. NW St 200, Washington, DC 20006, 202 429-3653; r: 1080 Wisconsi Ave. NW Apt. 305, Washington, DC 20007, 202 337-9476; christina.tellalian@am.sony.com

TELLEKAMP, Mrs. Madeleine (Madeleine Long); *1967* BA Potter Elem. Sch., 3111 Tampa Bay Blvd., Tampa, FL 33607, 81 872-5208; r: 2427 W. Prospect Rd., Tampa, FL 33629, 813 25 3851; J., A.

TELLEPSEN, Karen; *1963* (See Robinson, Mrs. Karen)

***TELLER**, Robin; *1967* (See Little, Mrs. Robin)

TELLER, Mrs. Wheat Story (Elizabeth Wheat Story); *1989*; BA Univ. of Mississippi; Homemaker; r: 483 Cambridge Way Martinez, GA 30907, 706 651-1749; *Todd;* Land, Emme Beckette; thefivetellers@juno.com

TEMME, Mrs. Jennifer Alexander (Jennifer Alexander Johnson *1984* AB; r: 6005 Hawser Rd, Madison, WI 53705, 608 233-923

****TEMPEL**, Mrs. Elizabeth (Elizabeth Brewster); *1924*

TEMPEST, Mrs. Ruth J. (Ruth F. Jacquot); *1942* AB; Retired Author/Editor; r: 10100 Hillview Dr., #1104, Pensacola, FL 3251 850 477-6274; *Rone (Dec);* Rone, Mark, Jill; azalearuth@cs.com

TEMPLE, Ann; *1935* (See Samson, Mrs. Ann)

***TEMPLE**, Mrs. Jean (Jean Hathaway); *1932*

****TEMPLE**, Margaret P.; *ACAD* (See Handy, Mrs. Margaret P.)

****TEMPLE**, Mrs. Mary (Mary Carpenter); *1927*

TEMPLE, Mrs. Mary Lou (Mary Lou Kimball); *1952*; Homemaker; r: 3354 Kingsbury Cir., Roanoke, VA 24014, 540 34 5424; Nellie Perry, Benjamin III, Boyd Kimball, Sydney Dowd

TEMPLE, Sarah; *1945* (See Moore, Mrs. Sarah)

TEMPLEMAN, Mrs. Ann Degge (Ann Degge Watkins); *1984* MBA Old Dominion Univ.; Rate Analyst, Virginia Natural Ga 5100 E. Virginia Beach Blvd., Norfolk, VA 23502, 757 466-556 r: 61 Linden Ave., Hampton, VA 23669, 757 722-9707

TEMPLETON, Mrs. Ellen (Ellen McClintock); *1940* BA Wendall's Secretarial Sch.; Retired Dir. of Record Programmin r: 1417 Gaucho Ln., Reno, NV 89521, 775 852-3458; *Charle* Bruce V., Sara E.; el/temp@775.net

TEMPLETON, Mary Faith; *1958* (See Rountree, Mrs. M. Faith)

EMPLETON, Mary R.; *1935* AB; MA Univ. of Buffalo; Retired Art Tchr.; r: 755 Renaissance Dr. #C-117, Buffalo, NY 14221, 716 929-5513
EMPLETON, Mildred; *1925* (See Hayes, Mrs. Mildred)
EMPLIN, Meighan; *1993* (See Harmon, Ms. Meighan Ann)
EN BROECK, Margo Meeks; *1991* (See Calkin, Mrs. Margo Ten Broeck)
ENERY, Susan L.; *1970* (See Carter, Mrs. Susan L.)
EN EYCK, Anne T.; *1911* (See Baker, Mrs. Anne T.)
ENG, Annette Yung; *1979* (See Cheung, Mrs. Annette Teng)
ENNANT, Ms. Elizabeth (Lisa) Foster; *1988*; BBA Univ. of Houston, Downtown; Fund Acct., AIM Investments, 11 Greenway Plz., Ste. 100, Houston, TX 77046, 713 214-4579; r: 5442 Schumacher Ln., Houston, TX 77056, 713 572-1399; b: elizabeth.sherrill@aiminvestments.com
ENNANT, Mary Anderson; *1982* (See Tennant-Heckard, Ms. Mary Anderson)
ENNANT, Mrs. Sarah Anne (Sarah Anne Brix); *1987*; r: 1770 SW Prospect Dr., Portland, OR 97201
ENNANT-HECKARD, Ms. Mary Anderson (Mary Anderson Tennant); *1982*; RN-Surgery & Horse Breeder Owner, Middletown Regional Hosp./Meadowlake Farm, 105 Mcknight Rd., Middletown, OH; r: 6217 S. Dixie Hwy., Franklin, OH 45005, 937 743-3794; *Tom Heckard;* Christopher, Hugh; r: mlakefrm@aol.com
ENNENT, Rafaela M.; *1919* (See Dorrance, Mrs. Rafaela M.)
ENNEY, Mrs. Elizabeth (Elizabeth Wallace); *1948*; r: 211 Barrow Rd., Lexington, KY 40502, 859 266-6616
ENNEY, Mrs. Helen (Helen Schulte); *1910*
ENNEY, Phyllis; *1944* (See Dowd, Mrs. Phyllis)
ENNISON, Mrs. Gloria (Gloria Lupton); *1945*
EPE, Mrs. Jeanne (Jeanne Skerry); *1945* AB; Homemaker; r: 102 Wayland Rd., Wilmington, DE 19807, 302 994-7527; *John;* John, Elizabeth, Nicholas
EPPER, Mrs. Esther (Esther Nebenzahl); *1917*
ERHUNE, Cornelia B.; *1974*; r: Box 266, Eastham, MA 02642
ERIITEHAU, Ms. Vaiana Jennie; *1997* BA; Neighborhood Coord., Stanley Martin Co. Inc., 1881 Campus Commons Dr., Reston, VA; r: 10929 Harpers Square Ct., Reston, VA 20191, 703 860-8280; vteriitehau@hotmail.com
ERJEN, Susan J.; *1963* (See Bernard, Mrs. Susan T.)
ERLIZZI, Mrs. Jane Byrd (Jane Byrd Wiley); *1983* AB
ERRANEO, Patricia Lynette (Patricia Lynette Mason); *1978* AB; BA Sweet Briar Clg.; Marketing Consultant, Terraneo Marketing Concepts; r: 10168 Jamestown St., Ventura, CA 93004, 805 302-9802; triciaterraneo@aol.com
***ERRELL**, Margaret E.; *1930* (See Luther, Mrs. Margaret E.)
ERRILL, Ellen (Terry); *1973* (See Spiller, Mrs. Ellen (Terry) Terrill)
ERRY, Mrs. Anne (Anne Foster); *1973*
ERRY, Ms. Donna Jane; *1981* AB; r: 9423 Holly Bend Ln., Huntersville, NC 28078, 704 947-0062
ERRY, Heather Mae; *1997* (See Adams, Mrs. Heather Mae)
***ERRY**, Helen; *1933* (See Eagles, Mrs. Helen)
ERRY, Jane Ellen; *1983*
ERRY, Ms. Jenaire Shannan; *2001* BA
ERRY, Mrs. Kimberly (Kim) (Kimberly (Kim) Blackwell); *1991* BA; Computer Programmer, John H Harland, 800 723-2580; r: 807 Plumbridge Ct., Lithonia, GA 30058, 770 482-5126; *Lance (Dec);* Lance Jr.; r: k.blackwellterry@comcast.net
ERRY, Mrs. Laurie W. (Laurie Wood); *2000* BA; 6th Grade Tchr., Amherst Middle Sch., 434 946-0691; r: 206 Glenway Dr., Amherst, VA 24521, 434 946-2917; *Rodger;* Rodger L.
***ERRY**, Mrs. Margaret L. (Margaret L. Jones); *ACAD*
ERRY, Mrs. Martha Roton (Martha Perry Roton); *1971* AB; MS Univ. of Alabama, Birmingham; Application Spec., Electronic Data Systems/EDS, Mobile, AL 36695, 251 633-3858; r: 6501 Sugar Creek Dr. N., Mobile, AL 36695, 251 633-3858; Caldwell, Ann; b: martha.terry@eds.com
ERRY, Nancy; *1933*
ERRY, Pamela; *1948* (See Terry Stoutenburgh, Mrs. Pamela)
ERRY, Mrs. Suzanne (Suzanne Douglas); *1943*
ERRY STOUTENBURGH, Mrs. Pamela (Pamela Terry); *1948*; Writer; r: 2937 Ordway St. NW, Washington, DC 20008, 202 362-9332; Terry Harvard

TERSTAPPEN, Karen M.; *1972* (See Morr, Mrs. Karen M.)
TERZIAN, Elizabeth Jane; *1982*, 1983 AB; Villanova Univ.; Computer Cnslt., Future World Cnsltg. Inc., 341 Riverview Rd., King Of Prussia, PA 19406; r: 1117 Chadwick Dr., Monroe, NC 28110; cote_seine@msn.com
TESCHNER, Mrs. Mimi (Mimi Couch); *1964* AB; Dir. of Devel., Aspen Music Festival & Sch., 2 Music School Rd., Aspen, CO 81611, 970 925-3254; r: POB 3825, Aspen, CO 81612, 970 925-6433; zgmcats@sopris.net
TESSIN, Barbara Margaret; *1972* (See Derry, Mrs. Barbara Margaret)
****TEST**, Mrs. Margaret (Margaret Nixon); *1923* AB
***TETER**, Mrs. Wilhelmina (Wilhelmina Rankin); *1930* AB
***TETI**, Mrs. Glenna (Glenna Caddy); *1962* AB
TETLOW, Ellyn; *1977* (See Pannone, Mrs. Ellyn)
TETRAULT, Mrs. Beth Darling (Beth Darling Bogdan); *1979* AB; Prog. Supv., Henrico Area MH/MR Svcs., 10299 Woodman Rd., Glen Allen, VA 23060, 804 966-5753; r: 84 Rainwater Dr., Aylett, VA 23009, 804 769-3292
TETTEH, Amy Darlene; *1987* (See Griffin, Mrs. Amy Tetteh)
TEUSCHER, Michelle Renee; *1989* (See Walsh, Mrs. Michelle Renee)
****THACH**, Mayo; *1913* (See Tarpley, Mrs. Mayo)
THACKER, Ms. Deborah Louise; *1977* AB; MBA James Madison Univ.; Utilities Budget Analyst, UVA, 575 Alderman Rd., Charlottesville, VA 22903, 434 982-4632; r: 1500 Old Brook Rd., Charlottesville, VA 22901, 434 973-3982
THACKER, Kerry Ellen; *1997* (See Gilbert, Mrs. Kerry Ellen)
****THACKER**, Lois E.; *ACAD* (See Parker, Mrs. Lois E.)
THACKER, Maria Therese Fortes; *2002* BA; Fellow, Agcy. for Toxic Substances & Disease Registry, US Dept. of Health & Human Svcs.; r: 2098 Imperial Dr., Atlanta, GA 30345, 404 633-8238; thacker02@sbc.edu
****THACKRAY**, Ellen; *1946* (See Wilson, Mrs. Ellen)
THADEN, Marjorie; *1938* (See Davis, Mrs. Marjorie T.)
THAGARD, Mrs. Elizabeth Rhett (Elizabeth Rhett Ball); *1960* AB; Retired/Homemaker; r: 212 Dexter Ave., Birmingham, AL 35213, 205 870-0611; *Thomas;* Elizabeth, Tom, Beverly
****THAMS**, Gertrude; *1921*
***THAPA**, Ms. Prerana; *1991* BA
THARP, Ms. Lauren J.; *1994*; r: Rural Delivery #2, Box 309, Mohawk, NY 13407
THATCHER, Mrs. Jean M. (Jean B. Mackenzie); *1971* BA; Sr. VP, Med. Malpractice Ins. Assoc., 110 William St., New York, NY 10038; r: 249 Southdown Rd., Huntington, NY 11743, 631 692-4712; *Richard;* James, Catherine
THATCHER, Mrs. Martha (Martha Owen); *1948* AB; Tennessee Valley Authority; r: 1414 Continental Dr., #905, Chattanooga, TN 37405, 423 267-0343
****THAYER**, Mrs. Elizabeth (Elizabeth Cochran); *1935*
THAYER, Elizabeth H.; *1973* (See Clough, Ms. Elizabeth Thayer)
THAYER, Harriet; *1952* (See Elder, Ms. Harriet)
****THAYER**, Mrs. Lillian (Lillian Lloyd); *1910*
THAYER, Lynda Russell; *1980* AB; Message Therapist, Hypnotherapist, Reiki Master, Longfellow Health Ctr., Self Employed; r: 4 Melody Ln., Wayland, MA 01778, 508 358-4713; Lindsay; r: lyndat@rcn.com
****THAYER**, Marian V.; *1927*
THAYER, Mrs. Mildred (Bee) (Mildred Newman); *1961* AB; 12784 Mariner Ct., Palm City, FL 34990, 772 336-0770; r: POB 300, 20 Starr King Ledge Rd, Dalton, NH 03598, 603 837-2662; *Bradley;* Emily T. Benson, William, Christopher
***THAYER**, Virginia; *1942* (See Boothby, Mrs. Virginia)
THEBERGE-JEPPSON, Mrs. Giselle (Giselle Fages); *1960*; Realtor, Sotheby Washington Fine Properties, Washington, DC, 202 243-1602; r: 5041 Glenbrook Ter., Washington, DC 20016, 202 364-4399; *John Jeppson III;* Christopher T., Alexander T., J.P; gtheberge@aol.com
THEINERT, Ms. Heather Robyn; *1996*; Sales Mgr., Tsa, 4343 Ridgecrest Cir., #210, Amarillo, TX 79109, 806 433-2185; r: same; *Heath Hon;* Tyler; b: htheinert@hotmail.com
THEIS, Heather Leigh; *1995* (See Hernandez-Theis, Mrs. Heather Leigh)

THEIS, Mrs. Penelope (Penelope Writer); *1964* AB; r: 8705 Whitetail Run Ln., Mentor, OH 44060
****THEISS**, Ruth; *ACAD* (See Rabe, Mrs. Ruth)
****THELOSEN**, Marie A.; *ACAD* (See Stockberger, Mrs. Marie A.)
THEODORES, Ms. Cameron Nicole; *2000* BA; Human Res. Dir., Diablo Country Club, 1700 Clubhouse Rd, Diablo, CA 94528, 925 837-4221; r: POB 384, Diablo, CA 94528, 925 286-0925; ctheodores@aol.com
THEOPHILOPOULOS, Dr. Ellyn Frances (Ellyn Frances Palermo); *1988* AB; Pediatrician, Univ. of Florida, Box 100296, Melbourne, FL 32951, 352 392-4195; r: 150 N. Spring Blvd., Tarpon Spgs., FL 34689; ellyn.peds@mail.health.ufl.edu
THEUS, Mrs. Caroline (Caroline Haywood Keller); *1964* BA; BA Sweet Briar Clg.; Pres., Keller Enterprises, LLC, 6287 Old Baton Rouge Hwy., Alexandria, LA 71302, 318 442-6398; r: 6291 Old Baton Rouge Hwy., Alexandria, LA 71302, 318 445-4453; *James;* Robertson, Jonathan, Elizabeth; ctheus@aol.com
***THIBADEAU**, Claudia; *1971*
THIBODEAU, Mrs. Linda A.; *2001*; r: 311 White Pine Dr., Monroe, VA 24574, 434 922-4692
***THIEBAUD**, Ms. Jane C. (Jane C. Rather); *1957* AB
THIEBES, Mrs. Raquel Desiree (Raquel Desiree Hickman); *1989* AB; Self-employed, 719 260-2362; r: 7040 Barrimore Dr., Colorado Spgs., CO 80918, 719 260-2362; rgummi@yahoo.com
THIELE, Ms. Cynthia Buchan; *1992* BA; Operations Proj. Coord., Pillsbury Winthrop LLP, 50 Fremont St., San Francisco, CA 94105, 415 983-1149; r: 3407 Royal Crest Site Dr., Charlotte, NC 28210, 415 398-1371; *Peter Cronin;* cthiele@pillsburywinthrop.com
THIERINGER, Mrs. Cynthia Marie (Cynthia Marie Kendree); *1977* AB; Business Owner; r: 177 Naughright Rd., Long Valley, NJ 07853, 908 876-9325
THIERIOT, Elizabeth; *1986* (See Badbitt, Elizabeth Frances)
THIERS, Mrs. Vera Blake (Vera Diehl Blake); *1977* AB; Business, Going There Destination Svcs., Old Brompton Rd 103A, London SW7 3LE, England; r: Adler Str 5, Oberursel 61440, Germany, 0617236308; *Gerhard;* Katharina, Paul; g.v.k.p.thiers@t-online.de
***THIESS**, Mrs. Patricia A. (Patricia A. Weiler); *1976*
****THIGPEN**, Elizabeth; *1923* (See Hill, Mrs. Elizabeth)
THIGPEN, Elizabeth Marshall; *1994* (See Landry, Mrs. Elizabeth Thigpen)
****THIGPEN**, Mrs. Nancy (Nancy Stack); *1933*
THILKING, Kathryn S.; *1973* (See Maginnis, Mrs. Kathryn S.)
****THIMMESCH**, Mrs. Elaine (Elaine Wieck); *ACAD*
****THIRIOT**, Mrs. Ella (Ella Humphrey); *1941*
THISSELL, Amoret Gates; *1982* (See Jorgensen, Amoret T.)
THISTLETHWAITE, Margaret; *1982* (See Hart, Dr. Margaret T.)
THOBE, Ms. Elizabeth Ann (Elizabeth Ann Garlough); *1997* BA; AA Pasadena City Clg., AS Pasadena City Clg.; VP, Lakata Ventures; r: Canmore, AB, Canada; r: cwboybhave@aol.com
****THOMA**, Mrs. Evaline (Evaline Edmands); *1929*, 1930 AB
THOMA, Linda M.; *1986* (See Parson, Ms. Linda M.)
THOMA, Vicky; *1965* (See Thoma-Barrette, Ms. Vicky)
THOMA-BARRETTE, Ms. Vicky (Vicky Thoma); *1965* BA; MA American Univ.; Health Administration, Baystate Health Syst., 759 Chestnut St., Springfield, MA 01199, 413 794-5912; r: 57 Jennifer Dr., W. Springfield, MA 01089, 413 732-4050; *Eugene;* r: barrette@attbi.com
***THOMAN**, Mrs. Nora (Nora Knight); *1958*
THOMAS, Ms. Adettra Ann; *1996*; r: 1600 Wards Ferry Rd., Lynchburg, VA 24502
***THOMAS**, Mrs. Alice N. (Alice N. Burton); *1934*
THOMAS, Amanda-Bliss Knost (Amanda Bliss Knost); *1995* BA; Artist, Silver Lining Solutions, 919 280-0505; r: 2915 O'Berry St., Raleigh, NC 27607, 919 754-0447; *Graham;* bliss_amanda@hotmail.com
THOMAS, Mrs. Angela Anton (Angela Irene Anton); *1980* AB; Sr. Trainer/Cnslt., Citizens Bank, 10 Tripp Ln., Riverside, RI 02915, 401 282-5024; r: 322 W. Main Rd., Little Compton, RI 02837, 401 635-4381; *Eric;* Leland; b: angela.thomas@citizensbank.com
THOMAS, Ann G.; *1954* (See Donohue, Mrs. Ann T.)
***THOMAS**, Ann M.; *1974*
THOMAS, Anne; *1940* (See Smith, Mrs. Anne)
THOMAS, Anne; *1960* (See Lasater, Mrs. Anne)
THOMAS, Mrs. Barbara G. (Barbara G. Tafel); *1975*; Landscape Designer; r: 2112 Starmont Rd., Louisville, KY 40207 502 893-2255
****THOMAS**, Mrs. Barbara L. (Barbara L. Jarvis); *1937* AB
****THOMAS**, Beth; *1940* (See Mason, Mrs. Beth)
THOMAS, Betty; *1953* (See Rahv, Mrs. Betty)
***THOMAS**, Mrs. Betty C. (Betty C. Wunsch); *1934*
THOMAS, Bettye; *1962* (See Chambers, Mrs. Bettye)
THOMAS, Carey J.; *1974* (See Slesinger, Mrs. Carey E.)
THOMAS, Carolyn Brooke; *1971* (See Dold, Mrs. Carolyn Brooke
THOMAS, Cassandra Lynn; *1997* (See Campbell, Dr. Cassandr T.)
THOMAS, Catherine (Cady) Louise; *1998* BA; JD American Univ WCL, MBA American Univ. KOGOD; Atty.; r: 3283 A Sutton Pl NW, Washington, DC 20016, 202 237-5548; cadylou1@aol.com
THOMAS, Charlene E.; *1977*; Adelphia Business Sch.; Exec. Asst.; r: 1901 Barker Cir., West Chester, PA 19380
****THOMAS**, Christine; *1926* (See Nuzum, Mrs. Christine)
***THOMAS**, Claire Cain; *1977* (See Linzee, Mrs. Claire Cain)
THOMAS, Daun Veitch; *1974* (See Frankland, Mrs. Daun Thomas
THOMAS, Diane Carol; *1960* (See Sumner, Diane Thomas, MFT
THOMAS, Dorothy; *1938* (See Upton, Mrs. Dorothy)
****THOMAS**, Mrs. Edith (Edith Bregenzer); *1926*
****THOMAS**, Mrs. Eleanor (Eleanor Steele); *ACAD*
****THOMAS**, Elizabeth; *1937* (See Wells, Mrs. Elizabeth)
THOMAS, Elizabeth; *1969* (See Colaneri, Mrs. Elizabeth)
THOMAS, Elizabeth C.; *1939* (See Rogers, Mrs. Elizabeth C.)
THOMAS, Elizabeth Jane; *1980* (See Rook, Mrs. Elizabeth Jane
***THOMAS**, Mrs. Elizabeth W. (Elizabeth W. Kiniry); *1934*
****THOMAS**, Mrs. Ellen (Ellen Mundy); *1945*
****THOMAS**, Mrs. Elsie (Elsie Zaegel); *1912* AB
****THOMAS**, Emmy; *1915* (See Thomasson, Mrs. Emmy)
THOMAS, Heather Ashley; *1998* (See Armbruster, Mrs. Heath Ashley)
THOMAS, Helen Gray; *1975* (See Payne, Mrs. Gray T.)
****THOMAS**, Mrs. Jane W. (Jane W. Snow); *ACAD*
THOMAS, Janis; *1952* (See Zeanah, Mrs. Charles H.)
THOMAS, Mrs. Joan M. (Joan F. Mossey); *1956*; Retired; r: 2 Dorset Ln., Short Hills, NJ 07078, 973 376-7189; *Charles;* Tar Heather, Charles John; r: astilbe@comcast.net
****THOMAS**, Mrs. Josephine (Josephine Kelley); *1922*
***THOMAS**, Mrs. Josephine (Josephine Catchings); *SPEC*
****THOMAS**, Josephine E.; *1946* (See Collins, Mrs. Josephine E.
THOMAS, Julia; *1958* (See Hutchinson, Mrs. Julia (Berry))
****THOMAS**, Julia; *1928* (See Burleigh, Mrs. Julia)
THOMAS, Katherine; *1975* (See Willson, Mrs. Katherine)
***THOMAS**, Kathryn E.; *1944* (See Decoursey, Mrs. Kathryn E.)
THOMAS, Mrs. Kay Morcom; *1996* BA; r: 1311 Cedar Gate R Monroe, VA 24574, 434 929-5298
THOMAS, Mrs. Keena Seagle (Keena Lynn Seagle); *1995* B MS James Madison Univ.; Lab Spec. Sr., Univ. of Virginia, 4 Lane Rd., Charlottesville, VA 22908, 434 924-9190; r: 102 Rockfish Ln., Faber, VA 22938, 434 361-1377; *Steven;* r: scksthomas@juno.com
THOMAS, Ms. Laura Janae; *1995*; Assoc., Consumer Electro Assoc., 2500 Wilson Blvd., Arlington, VA 22201, 703 907-76 r: 43723 Scarlet Sq., S. Riding, VA 20152, 703 327-7970; lthomas@ce.org
THOMAS, Marcia Carole; *1975* (See Gladwish, Mrs. Mar Carole)
****THOMAS**, Margaret; *1912* (See Kruesi, Mrs. Margaret)
***THOMAS**, Marion J.; *1976*
****THOMAS**, Mrs. Marjorie (Marjorie Fish); *1929*
****THOMAS**, Mrs. Marjorie (Marjorie Mann); *1924*
****THOMAS**, Marjorie; *1923* (See Reeves, Mrs. Marjorie)
****THOMAS**, Marjorie; *1937* (See Brookhart, Mrs. Marjorie)
****THOMAS**, Mrs. Martha (Martha Tillery); *1931* AB
****THOMAS**, Martha; *1927* (See Goward, Mrs. Martha)
THOMAS, Mrs. Martha Baxter (Martha Baxter Graeber); *198* Cafeteria Mgr., Ownes Elem. Sch.; r: 15914 Sunshine Dr., T TX 75703, 903 939-8128; *Mike;* Kaitlin, Elizabeth; mmthomas3b@earthlink.net
****THOMAS**, Mrs. Mary (Mary Cassard); *1925* AB
****THOMAS**, Mary; *1934* (See Boorse, Mrs. Mary)

HOMAS, Mrs. Mary B. (Mary B. Allison); *ACAD*
HOMAS, Mrs. Mary M. (Mary M. Ham); *1928*
HOMAS, Mrs. Mary Susan (Mary Susan Morrison); *1972* AB; MED Clg. of William & Mary; Tchr., Chesapeake Public Schs.; r: 98 Pine Bluff, Portsmouth, VA 23701, 757 488-5625; *William;* r: wthomas@pinn.net
HOMAS, Mary (Polly); *1950* (See Peck, Mrs. Mary T.)
HOMAS, Megan Elizabeth; *1981* (See Strother, Mrs. Megan Elizabeth)
HOMAS, Megan Laine; *2001* BS; Scientist, Nav. Surface Warfare Ctr. Dahlgren Div., 17320 Dahlgren Rd., Dahlgren, VA 22448, 540 653-5937; r: 2508 Manor Ct. Apt. 2F, Fredericksburg, VA 22401, 540 368-2240; r: thomas01@sbc.edu
HOMAS, Mrs. Melissa (Melissa Sanders); *1967* AB; r: 114 Woodbine Cir., Newnan, GA 30263, 770 251-2293
HOMAS, Nancy A.; *1950*
*HOMAS, Mrs. Nellie (Nellie Davidson); *ACAD*
HOMAS, Nikita; *1998*
HOMAS, Peggy L.; *1973* (See McKnight, Mrs. Peggy L.)
HOMAS, Rachel; *1996* (See Fessler, Mrs. Rachel)
HOMAS, Dr. Rhonda Ann (Rhonda Ann Robbins); *1981*; MBA Southern Methodist Univ., PhD Univ. Texas Austin; Suffolk Univ., 8 Ashburton Pl., Boston, MA 02108, 617 573-8616; Brian
HOMAS, Ria; *ACAD* (See Glass, Mrs. Ria)
HOMAS, Rose Elizabeth; *1974* (See Camp, Mrs. Rose Elizabeth)
HOMAS, Mrs. Sally (Sally Rasco); *1965* AB; Dir., Gift & Estate Plng., American Heart Assn., 3640 Fifth Ave., San Diego, CA 92103, 619 291-7454; r: 1950 Upas St. #106, San Diego, CA 92104; David, William; r: smrthomas@cox.net
HOMAS, Sally A.; *1966* (See Hoffman, Mrs. Sally A.)
HOMAS, Mrs. Susan S. (Susan S. McClellan); *1972* AB; r: POB 2133, Raphine, VA 24472
HOMAS, Mrs. Susan T. (Susan Timberlake); *1959* AB; Homemaker; r: 15 Ridgewood Dr., Staunton, VA 24401, 540 886-5123; *Colin;* Stuart, Susan, Emily
HOMAS, Ms. Toni L.; *1965* AB
HOMAS, Tracey Anne; *1990* (See Jones, Mrs. Tracey Thomas)
HOMAS, Virginia; *1969* (See Fizer, Mrs. Virginia)
HOMAS, Wendy; *1964* (See Melvin, Mrs. Wendy)
HOMAS, Mrs. Wilmer J., Jr. (Wilmer Douglas Dockery); *1962* AB; Chmn., ARIA Awards Prog., 212 744-5322; r: 101 Selleck Hill Rd., Salisbury, CT 06068, 860 435-2546; douglasd@nyct.net
HOMAS-KEZAR, Mrs. Penelope; *1972* BA; MS American Univ.; Cnslt., Trainer, Facilitator, P.T.K. & Assocs., 1807 Clovermeadow Dr., Vienna, VA 22182, 703 472-7643; r: same, 703 255-3325; *Charles Kezar;* b: ptkanda@aol.com
HOMASON, Mrs. Carolyn Jane (Carolyn Jane Birbick); *1980* AB; Ofc. Mgr., Sea Coast Properties, Inc., 5710 Oleander Dr., Wilmington, NC 28403, 910 799-3435; r: 6201 Stonebridge Rd., Wilmington, NC 28409; *Bonner;* Paul; ohtcbtpgm@aol.com
HOMASON, Elizabeth; *1930* (See Griffin, Mrs. Elizabeth)
HOMASON, Margaret Eugenia; *1927*
HOMASON, Melissa Summer; 1994 (See O'Toole, Mrs. Melissa Summer)
HOMASON, Suzanne; *1945* (See Atkinson, Mrs. Suzanne)
HOMASSON, Elizabeth Ann; *1975*; r: 7810 Morning Glen Ln., Alexandria, VA 22310
HOMASSON, Mrs. Emmy (Emmy Thomas); *1915*
HOMASSON, Mrs. Isabelle (Isabelle Bush); *1931*
HOMASSON, Mrs. Margaret (Margaret Smith); *1936* BA; Homemaker; r: 1514 Arrow St., Lynchburg, VA 24503, 434 384-1869; *John;* William, Elizabeth T.
HOMASSON, Mrs. Merilyn (Merilyn Givens); *1968* AB; MLS Univ. NC, Chapel Hill; Asst. Library Dir., Onslow Cnty. Public Library, 58 Doris Ave. E., Jacksonville, NC 28540, 910 455-7350; r: 108 Beaver Tr., Hubert, NC 28539, 910 326-3207; *Griff;* Jennifer Scott, Jocelyn, Merone
HOMAS-YOUNG, Mrs. DeAndrea Linell; *1995* BA; MS Longwood Univ., LLB Longwood Univ.; Case Mgr. Supv., Big Bros. & Sisters of Durham & Orange Co., Durham, NC 27701; r: 901 Chalk Level Rd No E-12, Durham, NC 27704; *Terance Young;* r: msyoung2b@yahoo.com

THOMPSON, Mrs. Alice Wood (Alice I. Wood); *1959*; Leader of an Hawaiian Ukulele & Hula Band, Blunkers; r: 89 Pukolu Way, Wailea, HI 96753, 808 874-8028; *Travis;* Tarn, Lynne; travisnali@cs.com
THOMPSON, Mrs. Alverta J. (Alverta Jane Hill); *1940*; Retired; r: POB 100, Big Island, VA 24526; *Samuel (Dec);* Sam, Martha Anne, Joyce, Carole, Wade, Janet
THOMPSON, Ms. Amy; *1998*; Mgr., Andersen Cnsltg., 711 Louisiana, Ste. 1300, Houston, TX 77002, 713 837-2262; r: 1401 Calumet St. Unit 506, Houston, TX 77004, 713 528-4295; amy.e.thompson@ac.com
THOMPSON, Mrs. Amy Elizabeth (Amy Elizabeth Johnson); *1992* BA; Mgr., Anderson Cnsltg./Acctg., 2727 Allen Pkwy., Houston, TX 77019, 713 837-2262; r: 1711 Welch St., Houston, TX 77006, 713 527-9442; amy.e.thompson@ac.com
THOMPSON, Amy Maureen; *1968* (See McCandless, Dr. Amy Maureen)
*__THOMPSON__, Mrs. Anne (Anne Fiske); *1949*
THOMPSON, Mrs. Barbara (Barbara Telfer); *1955* AB; Real Estate Salesperson, Sea Pines Real Estate Co., 32 Greenwood Dr., Hilton Head Island, SC 29928, 843 363-4525; r: Sea Pines, 48 Oyster Landing Ln., Hilton Head Island, SC 29928, 843 671-6080; bthomphhi@aol.com
THOMPSON, Barbara; *1941* (See Parker, Mrs. Barbara Thompson)
**__THOMPSON__, Berenice; *ACAD* (See Wainwright, Mrs. Berenice)
*__THOMPSON__, Mrs. Betsy P. (Betsy P. Skinner); *1975*
THOMPSON, Betty; *1935* (See Reif, Mrs. Bernice E.)
THOMPSON, Candice Lea; *1980* (See Lodato, Mrs. Candice Lea)
THOMPSON, Cari Mavis; *1980* (See Clemens, Mrs. Cari Thompson)
THOMPSON, Ms. Cathy W. (Cathy L. Weiss); *1974* BA; MS Ohio State Univ. Columbus; Administrative Asst., Shenandoah Valley Comm. Res., 20 E. Piccadilly St., Winchester, VA 22601, 540 722-4900; r: 505 Glendobbin Rd., Winchester, VA 22603, 540 662-4691; Suzanne, Leah; cwt52@animail.net
**__THOMPSON__, Cynthia; *1945* (See Cowger, Mrs. Cynthia)
THOMPSON, Cynthia S.; *1963* (See Modlin, Mrs. Cynthia S.)
THOMPSON, Dixie Ann; *1967* (See Hanes, Mrs. Dixie Ann)
**__THOMPSON__, Doris; *1914* (See Reeves, Mrs. Doris)
THOMPSON, Mrs. Eleanor (Eleanor Ashcraft); *1964*; r: 4309 Exeter Close, Atlanta, GA 30327, 404 237-5389
**__THOMPSON__, Elizabeth; *ACAD*
THOMPSON, Mrs. Elodie T. (Elodie K. Taylor); *1971* BA; MLS Univ. of Maryland; Library Media Spec., Central Elem. Sch., 575 Union Hill Rd, Amherst, VA 24521, 434 946-9700; r: 119 Wilkerson Farm Rd, Monroe, VA 24574, 434 929-8292; *John;* John, Meredith; r: ethom12250@aol.com
THOMPSON, Emily; *1955* (See Gable, Mrs. Emily)
THOMPSON, Mrs. Erin Elizabeth (Erin Elizabeth Currie); *1993* BA; Homemaker; r: 439 Eagle Cir., Dakota Dunes, SD 57049, 605 232-8824; *Patrick;* Caitlin, Isabel, Drew, Bailey; patthompson@cableone.net
**__THOMPSON__, Mrs. Estelle (Estelle Schofield); *1925*
*__THOMPSON__, Mrs. Evaline (Evaline Rife); *1946*
**__THOMPSON__, Georgia; *1956* (See Harrison, Mrs. Georgia)
**__THOMPSON__, Mrs. Harriet (Harriet Gomila); *1950*
THOMPSON, Mrs. Isabel G. (Isabel Gaylord); *1945* BA; Lab Tech. Retired, Johns Hopkins Univ. Hosp.; r: POB 1646, Southold, NY 11971, 631 765-1253; *Arthur Jr. (D);* Arthur, Leslie; r: lthompson2@si.rr.com
THOMPSON, Mrs. Jacqueline H. (Jacqueline H. Schreck); *1947*; r: 2666 Derbyshire Rd., Cleveland, OH 44106, 216 932-8797; *Lane;* Susie, Stephen, John
THOMPSON, Jamee; *1994* (See Briggs, Mrs. Jamee Christiane)
THOMPSON, Mrs. Jane (Jane Arensberg); *1961* AB; r: 419 Devonshire St., Pittsburgh, PA 15213, 412 683-5250; *Harry;* Michael, Andrew, Diana
*__THOMPSON__, Mrs. Jane (Jane Cockrill); *1934*
**__THOMPSON__, Jane; *1945* (See Sherrill, Mrs. Jane)
*__THOMPSON__, Jane D.; *1939* (See Spines, Mrs. Jane D.)
THOMPSON, Jane N.; *1950* (See Burge, Mrs. Jane N.)

THOMPSON, Mrs. Janet (Janet Grainger); *1976*; r: 582 Pelham Rd No A, New Rochelle, NY 10805, 914 738-9432
****THOMPSON**, Jennie E.; *ACAD*
THOMPSON, Mrs. Jessie B. (Jessie M. Silvers); *1938* AB; r: 2 Putnam Hill Apt. 3b, Greenwich, CT 06830
THOMPSON, Mrs. Joanne Bossert (Joanne Stewart Bossert); *1959*; Retired; r: 26111 Osprey Nest Ct., Bonita Spgs., FL 34134, 239 948-2657; *Francis;* Francis, Kathryn, Alicia; r: fgtjbt@yahoo.com
***THOMPSON**, Joyce A.; *1974* (See Miller, Mrs. Joyce A.)
THOMPSON, Mrs. Julie (Julie Shields Hickman); *1985* AB; MA CA Polytechnic Univ., Pomona; Homemaker; r: 3401 Old Dominion Blvd., Alexandria, VA 22305, 703 548-2148; *Daniel;* David; juliehickmanthompson@yahoo.com
****THOMPSON**, Kathryn E.; *ACAD* (See Mathers, Mrs. Kathryn E.)
****THOMPSON**, Mrs. Larue (Larue Robertson); *ACAD*
****THOMPSON**, Laura; *1921* (See MacMillan, Mrs. Laura)
***THOMPSON**, Mrs. Lawren Lydian (Lawren Lydian Hall); *1978*
THOMPSON, Legare; *1946* (See Robertson, Mrs. H. Frederick)
THOMPSON, Mrs. Leila (Leila McLaughlin); *1946*; BA George Washington Univ.; Homemaker; r: 9627 Knightsbridge Cir., Sarasota, FL 34238, 941 918-0167; *Wayne;* Randall, James, Linda, Kim Durkin
THOMPSON, Leila; *1956* (See Taratus, Mrs. Leila)
****THOMPSON**, Mrs. Lester; *ACAD*
***THOMPSON**, Mrs. Linda J. (Linda J. Bartlett); *1950*
THOMPSON, Lisa Noelle; *1988* AB; LLB Univ. of Edinburgh In UK, JD Stetson Univ.; Atty.-Gen. Practice, Collins, Brown, Caldwell, Barkett, Garavaglia, 756 Beachland Blvd., POB 3686, Vero Beach, FL 32964, 772 231-4343; r: 6476 33rd Pl., Vero Beach, FL 32966, 772 299-4225; b: lthompson@verolaw.com
***THOMPSON**, Mrs. Louise (Louise Smith); *1941*
***THOMPSON**, Mrs. Louise M. (Louise M. Blanchard); *1960*
****THOMPSON**, Mrs. Margaret (Margaret Lewis); *ACAD*
****THOMPSON**, Mrs. Margaret (Margaret Lee); *1931* AB
THOMPSON, Mrs. Maria Grace (Grace Quirk); *1988* AB; Washington Univ.; Former Healthcare Exec.; r: 5245 W. 126th Ter., Leawood, KS 66209, 913 663-2447; *Jeffrey;* Caroline, Georgia; jthompson24@kc.rr.com
***THOMPSON**, Martha E.; *1964*
****THOMPSON**, Mary D.; *1938* (See Fabbrini, Mrs. Mary D.)
THOMPSON, Mary Ellen; *1942* (See Ela, Mrs. Mary Ellen)
***THOMPSON**, Mrs. Mary Margaret (Mary Margaret Girard); *1979* AB
THOMPSON, Dr. Mary Fleming Finlay (Mary Fleming Willis); *1966* BA; PhD Univ. of South Carolina; Prof. & Prog. Dir., Biology Retired, Benedict Clg.; r: Millwood, 100 Hampton Pl., Columbia, SC 29209, 803 783-0659; *George;* Kirkman, Gwathmey, Finlay; rabthop@aol.com
THOMPSON, Mrs. May R. (May R. Weston); *1937* AB; Retired; r: 114 Hayes Mill Rd. Apt. F207, Atco, NJ 08004
THOMPSON, Meredith Key; *1974* (See Sullivan, Mrs. Meredith Key)
****THOMPSON**, Minette; *ACAD* (See Burk, Mrs. Minette)
****THOMPSON**, Miriam; *1921* (See Winne, Mrs. Miriam)
THOMPSON, Nancy; *1950* (See Baker, Mrs. Nancy)
****THOMPSON**, Mrs. Nancy T. (Nancy T. Fentress); *1966* AB
THOMPSON, Mrs. Patricia (Patricia Hamilton Beach); *1952* AB; Neighborhood Playhouse; r: 35 Hillside Ave., Mt. Kisco, NY 10549, 914 666-7957; *Calvin;* Melissa, Jennifer, Calvin Alexis, Thaddeus; bigbait@aol.com
THOMPSON, Patricia; *1946* (See Bennett, Mrs. Patricia T.)
THOMPSON, Rachel Elkins (Rachel Lee Elkins); *1991* BA; MA Clemson Univ.; Assoc. Dir. of Admissions, Sweet Briar Clg., Ofc. of Admissions, Sweet Briar, VA 24595, 434 381-6142; r: 114 Glasgow Dr., Amherst, VA 24521, 434 946-7311; *Douglas;* b: rthompson@sbc.edu
THOMPSON, Mrs. Ray; *1962* AB; r: 1160 Peachtree Battle Ave. NW, Atlanta, GA 30327, 404 355-0548
***THOMPSON**, Ruth; *1932* (See Lathrop, Mrs. Ruth)
THOMPSON, Ms. Sallie (Sallie Mullins); *1965* BA; Owner & Pres., S.M.T. Business Svcs., 5757 Westheimer Ste. 3-237, Houston, TX 77057, 713 784-0167; r: 6123 Del Monte Dr., Houston, TX 77057
THOMPSON, Sara Noll; *1946* (See Mikell, Mrs. Sara Noll)
THOMPSON, Shannon Guthrie; *1980* (See Eadon, Mrs. Shanno Guthrie)
THOMPSON, Ms. Stacy Lynn; *1994* BS; r: 658 N. 13th St., Blai NE 68008
THOMPSON, Mrs. Susan Lynn (Susan Lynn Boline); *1980* AB Homemaker; r: 6438 Westlake Ave., Dallas, TX 75214, 214 827 6487
THOMPSON, Dr. Susan Otis (Susan Otis); *1952* AB; MLS Columbia Univ., Columbia Univ.; Retired Prof. of Library Sci Columbia Univ., Sch. of Library Sci.; r: 418 Central Park Wes Apt. 71, New York, NY 10025, 212 749-1256; *John*
THOMPSON, Suzanne B.; *1969* (See Watkins, Mrs. Suzanne B.
THOMPSON, Tracy Marie; *1977* (See Bodkin, Mrs. Trac Thompson)
THOMPSON, Mrs. Valerie H. (Valerie Haygood); *1968* AB; Pres., Haygood Realty Inc., 3251 Poplar Ave., 110A, Memphis TN 38117, 901 458-2177; r: 566 Country Club Ln., Memphis, T 38111, 901 454-1587; Letitia (Tish), Valerie, Catharine, Juli Elizabeth
THOMPSON, Vernice Lois; *1984* AB; MED Virginia Polytec Inst.; r: POB 937, Urbanna, VA 23175, 804 758-5979
****THOMPSON**, Virginia; *1923* (See McElwee, Mrs. Virginia)
***THOMPSON**, Virginia A.; *1972* (See Watson, Mrs. Virginia A.)
****THOMPSON**, Willietta; *1936* (See Scofield, Mrs. Willietta)
***THOMSON**, Anne; *1936* (See Smith, Mrs. Anne)
THOMSON, Ms. Eleanor; *1966* AB; r: 416 W Cecil St., Winche ter, VA 22601, 540 667-0504
****THOMSON**, Elizabeth M.; *1947* (See Faison, Mrs. Elizabeth M.
THOMSON, Emmy Lou; *1947*; r: 102 Bennington Dr., Lynchbur VA 24503, 434 384-8723
THOMSON, Ms. Erica Marie; *1992* BA; MBA Instituto d Empresa; Account Mgr., Aspect Communications, 206 769-298 r: 515 1st Ave. W., #102, Seattle, WA 98119, 206 270-0480; r: thomson_erica@hotmail.com
****THOMSON**, Grizzelle W.; *1922* AB
****THOMSON**, Mrs. Helen (Helen Adams); *1926* AB
THOMSON, Mrs. Kathleen Kelley (Kathleen Kelley Dolar *1998*; r: 1030 NE 102nd Ave. Apt. 9, Portland, OR 97220, 5 257-0791
****THOMSON**, Kathryn; *1919* (See Janney, Mrs. Kathryn)
****THOMSON**, Mary; *1927* (See Harrod, Mrs. Mary)
****THOMSON**, Mildred; *1919* (See Murray, Mrs. Mildred)
***THONET**, Joan; *1940* (See Hall, Mrs. Joan)
THORINGTON, Marion Winter; *1958* (See Conover, Mrs. Mari Thorington)
****THORNBURG**, Marion; *SPEC*
THORNDIKE, Sarah (Sally); *1971* (See Shepherd, Mrs. Sar (Sally))
THORNDIKE, Susan Q.; *1964* (See Hunt, Mrs. Susan Q.)
THORNE, Mrs. Joan (Joan Vail); *1951* AB; MA The Catho Univ.; Playwright Dir. Tchr.; r: 100 Stoney Brook Rd., Newtov PA 18940, 215 579-9590; jzthorne@worldnet.att.net
****THORNELL**, Mrs. Marie (Marie Chamberlin); *1912*
THORNER, Ashley Page; *1996* (See Oelrich, Mrs. Ashley Pag
THORNHILL, Mrs. Mary Lib (Mary Lib Vick); *1947*; Artist; r: 3233 Tarryhollow Dr., Austin, TX 78703, 512 472-2710
THORNHILL, Mona C.; *1965* (See Armistead, Mrs. Mona C.)
THORNHILL, Patricia; *1966* (See Edwards, Mrs. Patricia)
****THORNTON**, Currier; *ACAD* (See Goodall, Mrs. Currier)
****THORNTON**, Mrs. Elizabeth (Elizabeth Cofield); *ACAD*
***THORNTON**, Emilie; *1949* (See Forte, Mrs. Emilie)
****THORNTON**, Mrs. Eva (Eva Pierce); *ACAD*
****THORNTON**, Mrs. Jane (Jane Riddle); *1926* AB
****THORNTON**, Mrs. Katherine (Katherine Slaughter); *1924* AB
THORNTON, Mrs. Kevin E. (Elizabeth Anne Schneider); *198* AB; Homemaker; r: 125 Pearsall Pl., Bridgeport, CT 06605, 331-8961; *Kevin;* Tim, Brian
THORNTON, Leslie Conover; *1975* AB; Exec. Asst., Rand, 1 S Hayes St., Arlington, VA 22202, 703 413-1100; r: 1401 Barton St., #214, Arlington, VA 22204, 703 553-0837; thornton@rand.org
THORNTON, Mary; *1956* (See Oppenhimer, Mrs. Mary)
****THORNTON**, Mary Jaquelin; *1952* (See Laramore, Mrs. M Jaquelin)
****THORNTON**, Mildred; *ACAD* (See Rhett, Mrs. Mildred)
THORNTON, Nancy K.; *1971* (See Harsson, Mrs. Nancy K.)

*HORNTON, Nina; *1959* (See Asgeirsson, Mrs. Nina)
*HORNTON, Ms. Susan Perdue (Susan Diane Perdue); *1994* BA; Prog. Mgr.-Community Integration Prog., Central Virginia Community Svcs., 456 Rivermont Ave., Lynchburg, VA 24504, 434 847-7083; r: 3843 Fort Ave., Lynchburg, VA 24502, 434 528-0281; *Thomas;*
susanp@cevacom.cevacom.org
*HORNTON, Tabb; *1959* (See Farinholt, Mrs. Tabb)
*HORNTON, Teresa Ann; *1988*
*HORP, Mrs. Barbara (Barbara Hooker); *1957* AB; r: 992 Erickson Rd., Ashby, MA 01431, 978 386-7528
*HORP, Cary C.; *1974* (See Brown, Mrs. Cary C.)
*HORP, Mrs. Eleanor St. Clair (Eleanor Armstrong St. Clair); *1958* AB; r: 3 Stoneleigh Apt. 6D, Bronxville, NY 10708, 914 779-4712; *Peter;* Ridgely, Victoria, Lindsay;
pthorp@aol.com
*HORPE, Emily; *1931* (See Fork, Mrs. Emily)
*HORPE, Helene; *1917*
*HORPE, Ms. Janet D.; *1939* AB; MA NYU Inst. of Fine Arts; Retired, Metropolitan Museum of Art; r: 71 Strawberry Hill Ave., #616, Stamford, CT 06902, 203 323-7552
*HORPE, Phyllis; *1948* (See Miller, Mrs. Phyllis)
*HORSCH, Elsa C.; *ACAD*
*HORSEY, Mrs. Elizabeth Britton (Elizabeth Britton Purdy); 1981 BA; Pres., Capitol Search Ltd., 11279 Ctr. Harbor Rd., Reston, VA 20194, 703 709-7878; r: 11279 Ctr. Harbour Rd., Reston, VA 20194, 703 709-7878; *Richard;* Britt, Katherine;
capsearch@aol.com
*HORSTENBERG, Annette Archer; *2004*; r: 34 Windermere Ln., Houston, TX 77063, 713 953-1234;
thorstenberg04@sbc.edu
*HOURON, Ms. Ann Houghton (Ann Houghton); *1962* AB; MS George Mason Univ.; Special Educ. Tchr., Ann Houghton Thouron, 804 379-7424; r: 14110 Helmsley Rd., Midlothian, VA 23113, 804 379-7424; Arthur, Phillip
*HOURON, Mrs. Margaret (Margaret Cucullu); *1929*
*HOURON, Margaret; *1964* (See Harrell, Mrs. Margaret)
*HRALL, Sara S.; *1959* AB
*HRASH, Ann Craig; *1978* (See Jones, Mrs. Ann Thrash)
*HRASH, Carole Lynn; *1987* (See Collins, Mrs. Carole Thrash)
*HRASHER, Amanda G.; *1971* (See Segrest, Mrs. Amanda G.)
*HRASHER, Mrs. Anna (Anna Patton); *1927* AB
*HRASHER, Lucie; *1961* (See Bryant, Mrs. Lucie)
*HRASHER, Mrs. Nina (Nina Allen); *ACAD*
*HREADCRAFT, Georgia; *1923* (See Flournoy, Mrs. Georgia)
*HREEFOOT, Julia E.; *1964*; r: 8681 Havenhurst Dr., Germantown, TN 38138
*HRO, Mrs. Mavis (Mavis Green); *1935*
*HROCKMORTON, Lucy T.; *ACAD*
*HULIN, Mrs. Maxine (Maxine Middlton); *1926*
*HUM, Mrs. Carolyn (Carolyn Taylor); *1971*
*HUMA, Marjorie; *1934* (See Kotte, Mrs. Marjorie)
*HUNE, Alice E.; *1955* (See Parker, Mrs. Alice E.)
*HURBER, Mrs. Mary (Mary Masten); *1948* AB
*HURINGER, Mrs. Nancy Grist (Nancy Grist Corcoran); *1996* BA; r: 2351 Vicky Ln., Greenville, NC 27858, 252 353-2834
*HURLOW, Christopher Ann (Christopher Ann Kilcullen); *1965* AB; MS Univ. of CT; Garden Design Cnslt., Quite Contrary Gardens, Old Greenwich, CT 06870; r: 198 Shore Rd., Old Greenwich, CT 06870, 203 637-5676; *Stephen;* Catherine Ann, Michael Stephen;
cathurlow@aol.com
*HURMAN, Mrs. Deborah Massie (Deborah Lourine Massie); *1976* AB; Owner-Publisher/Author-Teen Issue/Self Help, Cedar House Publishers, POB 399, Monroe, VA 24574, 434 929-8002; r: 407 Eastview Dr., Madison Hts., VA 24572, 434 929-6320; *Russell;* Jenni, Natalie;
p: info@debbiethurman.com
*HURMAN, Ellen R.; *1968* AB; Caravati Properties, POB 2765, Charlottesville, VA 22902; r: 1750 Brandon Ave., Petersburg, VA 23805
*HURMOND, Cheryl R.; *1972* (See Johnson, Mrs. Cheryl R.)
*HYNNE, Mrs. Canice Anne (Canice Anne McGlynn); *1992* BA; BA, MED Salem State Clg.; Tchr., Town of Swampscott, 10 Whitman Rd., Swampscott, MA 01907; r: 36 Gainsville Rd, Dedham, MA 02026; *Peter;*
greensox2@aol.com

**TIBBITTS, Marion; *1916*
**TICER, Mrs. Courtenay (Courtenay Cochran); *1932* AB
TICER, Mrs. Patricia (Patsy) (Patricia (Pat) Smith); *1955* AB; State Senator-30th Dist., Virginia State Govt., 5 Capitol Sq., Richmond, VA 23219, 703 549-5770; r: 512 Prince St., Alexandria, VA 22314, 703 548-8540; *John;* John Jr., Margaret, Catherine, Virginia;
patsy@tidalwave.net
TICHENOR, Maxine; *1963* (See Green, Mrs. Maxine L.)
TIDLER, Mrs. Leah A. (Leah T. Anderson); *1995*; George Mason; Financial Svcs.; r: 12403 Rockledge Dr., Bowie, MD 20715, 301 464-0789; *David;* Andrew, Natalie;
leahtidler@yahoo.com
TIERNAN, Mrs. Carroll J.; *1964*; BA Skidmore Clg.; Retail Sales & Facility Rental Mgr., Maine Audubon, 20 Gilsland Rd., Falmouth, ME 04105, 207 781-2330; r: 3 Joshua Libby Rd., Scarborough, ME 04074; *William Pillsbury;* Gerard;
r: crrllt@aol.com
TIERNEY, Ann B.; *1956* (See Smith, Mrs. Ann B.)
TIERNEY, Mrs. Jane (Jane Lowrey); *1973*; r: 20 Oak Meadow Rd., Lincoln, MA 01773, 781 259-1267;
jltier@aol.com
**TIETIG, Doris; *1920* (See McDevitt, Mrs. Doris)
TIFFANY, Mrs. Linda Grizzard (Linda Landis Grizzard); *1967* AB; Asst. to the CEO, Piedmont Primary Care, PLC, Warrenton, VA 20186; r: 53 Culpeper St., Warrenton, VA 20186, 540 347-4698
TIFT, Catherine; *1944* (See Porter, Mrs. Catherine)
TIGERMAN, Tracy Leigh; *1988* (See Shannon, Mrs. Tracy Leigh)
TIGHE, Patricia; *1953* (See Walden, Mrs. Patricia)
**TIGNOR, Mary; *1923* (See Ward, Mrs. Mary)
TIKKA, Mrs. Lea Renee (Lea Renee Gardner); *1991* BA; r: 3 Woollsia Ct., Voyager Pt. NSW 2171, Australia; Sophia;
lea_tikka@hotmail.com
TILDEN, Mrs. S. Payson; *1965*; Proj. Dir., 1730 N. Perry, Pontiac, MI 48340; r: 1950 Golf View Dr. Apt. 203, Troy, MI 48084, 248 643-8599
TILFORD, Mrs. Deborah Jane (Deborah Jane Nixon); *1977*; r: 400 Panther Creek Rd., Driftwood, TX 78619
TILGHMAN, Katharine; *1957* (See Lowe, Mrs. Katharine)
TILGHMAN, Margaret; *1963* (See Bothwell, Ms. Margaret)
TILKIN, Mrs. Tracy Anne (Tracy Anne Gilmore); *1986* AB; JD Univ. of Baltimore Law; Deputy State's Atty., Carroll Cnty. State's Atty., 55 North Ct. St., Ste. #100, Westminster, MD 21158, 410 386-2671; r: 3130 Ribbles Folly Dr., Hampstead, MD 21074, 410 239-4534; *Mark;* Alexandra;
r: tracygilmore@yahoo.com
TILLAR, Mrs. Lillie Ann (Lillie Ann Voght); *1999* BA; 1st Grade Tchr.; r: 109 Claire Dr., Clayton, NC 27520, 919 553-5254; *William;* Virginia Ames;
lillietillar@aol.com
**TILLAR, Mrs. Mabel (Mabel Cato); *SPEC*
**TILLAR, Mrs. Margaret (Margaret Marston); *1922*
**TILLERY, Martha; *1931* (See Thomas, Mrs. Martha)
TILLERY, Ms. Meredith; *1999* BA; Cnslt., Smart Choice Agents Prog. of South Carolina, 304 Woods Lake Rd, Ste. 130, Greenville, SC 29607, 864 286-1371; r: 6008 Glen Forest Dr., Greenville, SC 29607, 864 286-6119;
cmtmer@aol.com
TILLETT, Caroline; *1950* (See Bailey, Mrs. Caroline)
TILLETT, Dorsey Martin; *1975* (See Northrup, Mrs. Dorsey Tillett)
**TILLETT, Mrs. Margaret (Margaret Woods); *1949* AB
*TILLETT, Ms. Margaret W.; *1973* AB
**TILLEY, Mrs. Harriet G. (Harriet G. Buchanan); *ACAD*
*TILLMAN, Alice; *1951* (See Baird, Mrs. Alice)
TILLMAN, Barbara A.; *1967* (See Kelley, Mrs. Barbara A.)
**TILLMAN, Eugenie; *1929* (See McKenzie, Mrs. Eugenie)
**TILLMAN, Lucy H.; *ACAD* (See Leigh, Mrs. Lucy H.)
TILLMAN, Dr. Marjorie M. (Marjorie McCollum); *1959*; MED Georgia State Univ., PhD Georgia State Univ.; Retired Dir., The Schenck Sch., Atlanta, GA 30327; r: 1052 Sierra del Norte, Santa Fe, NM 87501, 505 995-0773; Cynthia, Patricia;
mmtill@aol.com
**TILLMAN, Martha; *1914* (See Norvell, Mrs. Martha)

TILLMAN, Mrs. Virginia(Gini) L. (Virginia L. Nolte); *1974* AB; Administrative Asst., Warner Pacific Clg., 2219 SE 68th Ave., Portland, OR 97215, 503 517-1328; r: 15713 NE 13th Way, Vancouver, WA 98684, 360 604-8143; *Steve;* Chase, Mark, John, Jeff, Jennifer, Daniel; gtillman@waterpacific.edu

***TILLOTSON**, Elizabeth; *1969*

TILT, Mrs. Ellen Ludington (Ellen Ludington Weld); *1977* AB; r: 108 Upland Rd, Brookline, MA 02445

****TIM**, Mrs. Martha (Martha Williams); *1936* AB

****TIMBERLAKE**, Elizabeth C.; *1922* (See Clark, Mrs. Elizabeth C.)

****TIMBERLAKE**, Emily D.; *1934* (See Watterson, Mrs. Emily D.)

TIMBERLAKE, Frances; *1956* (See Meares, Mrs. Frances)

TIMBERLAKE, Ms. Kimberlee Nicole; *2000*; r: 1101 Raintree Dr., Charlottesville, VA 22901

TIMBERLAKE, Mrs. Mary (Mary Bell); *1967* BA; Homemaker; r: 29 Cres. Dr., Staunton, VA 24401, 540 885-0738; *Wayt*

TIMBERLAKE, Mrs. Susan (Susan Marshall); *1932* AB; r: 21 Woodlee Rd., Apt. 230, Staunton, VA 24402, 540 886-2722; Frances, Susan

TIMBERLAKE, Susan; *1959* (See Thomas, Mrs. Susan T.)

TIMBERS, Mrs. Frances Deanna (Frances Deanna Layer); *1962* AB; r: 917 Dakota Dr., Castle Rock, CO 80104

***TIMBREL**, Mrs. Anne C. (Anne C. Forsyth); *1954*

***TIMKEN**, Elizabeth Clare; *1979* (See Diehl, Ms. Elizabeth Clare)

TIMKOVSKY, Kyra; *1965* (See Hidalgo, Mrs. Kyra)

****TIMMERMAN**, Margaret; *1929* (See Burlin, Mrs. Margaret)

***TIMMONS**, Mrs. Dorothy M. (Dorothy M. Langdon); *1939*

TIMMONS, Ginger; *1953* (See Ludwick, Mrs. Virginia (Ginger))

****TIMPSON**, Vera H.; *ACAD*

****TINDALL**, Mrs. Frances (Frances Mitchell); *1917*

TINFO, Ms. Jessica Alyse; *1999*; r: 103 Marsh Rd., Litchfield, CT 06759, 860 567-4197

****TINGLE**, Virginia; *1929* (See Madden, Mrs. Virginia)

TINGLEY, Mrs. Lida M. (Lida F. Matthews); *1961*; BA Univ. of FL; r: 17 Gale Rd, Bloomfield, CT 06002, 860 242-5362; *Charles;* Charles, Kristin; lidafee@aol.com

****TINKER**, Mrs. Virginia (Virginia Taylor); *1926* AB

****TINKESS**, Mrs. Clyde (Clyde Manson); *1930*

****TINKHAM**, Ruth P.; *1924* (See Bush, Mrs. Ruth P.)

****TINLEY**, Elsie; *1918* (See Everest, Mrs. Elsie)

TINNELL, Heather Dawn; *2001* (See Ramsey, Mrs. Heather Tinnell)

TINNELL, Martha H.; *1997* BA; Substitute Tchr., Nelson Cnty. Public Schs.; r: 40 League Ln., Lovingston, VA 22949

***TINNIN**, Mrs. Patricia L. (Patricia L. Blalock); *1975*

***TINSLEY**, Annie G.; *1939* (See Shearer, Mrs. Annie G.)

TINSLEY, Mrs. Karen (Karen McCoy); *1985* AB; PhD Univ. Virginia; Prof., Guilford Clg.; r: 6309 Rye Mill Ct., Greensboro, NC 27410

***TIPPIN**, Ann C.; *1971* (See Hughes, Ms. Ann C.)

TIPTON, Mrs. Deborah B. (Deborah B. Dunklin); *1972*; r: 382 Ripplebrook, Memphis, TN 38120, 901 682-9554

TIPTON, Pamela Helmick; *1969* (See Newton, Dr. Pamela Helmick)

TIRRELL, Mrs. Jane Twohy (Jane Clark Twohy); *1972* AB; VP, BB&T, 1425 Seminole Tr., Charlottesville, VA 22901; r: 4022 Saddlewood Tr., Charlottesville, VA 22902, 434 979-8959; *Thomas;* Thomas, John; r: teek.jc@mindspring.com

***TIRRELL**, Natalie; *1968*

TISDALE, Mrs. Maria Jones (Maria Waller Jones); *1975* BA; Administrative Asst., Octagon, 7100 Forest Aveune, Ste. 201, Richmond, VA 23226, 804 285-4200; r: 2112 Kelly Ridge Rd., Richmond, VA 23233, 804 360-5719; *George;* Sara, Anna; maria.tisdale@octagon.com

TISDALE, Martha Louise; *1982* (See Cordell, Mrs. Martha Louise)

****TISON**, Dorothy; *1938* (See Campbell, Mrs. Dorothy)

TITCHENER, Mrs. Sara Elizabeth (Sara Elizabeth Pope); *1979*; Owner, Titchener Travel, Inc.; r: 1000 General Lee Ave., Dunn, NC 28334, 910 892-9769

***TITCOMB**, Ms. Elizabeth W.; *1995*

TITTER, Penelope; *1967*; r: 7915 Midnight Pass Rd., Sarasota, FL 34242

****TITTERINGTON**, Martha B.; *1946* (See Leonard, Mrs. Martha B.)

****TITUS**, Mrs. Jane (Jane Kent); *1938* AB

TITUS, Laura L. (Laura L. Knight); *2001* BA; Asst. Branch Mgr., Traders Bank; r: 45 Mountain Crest Ln., Ripley, WV 25271; *Gerald;* lauratitus@hotmail.com

TITUS, Mrs. Sherilyn (Sherilyn Irving); *1969* AB; Homemaker; r: 14 Stonehurst Green, Richmond, VA 23226, 804 285-3716; *C. Kent;* Austin, Catherine

TITUS, Mrs. Zeda Elizabeth (Zeda Elizabeth Homoki); *1994* BS; JD George Mason Univ.; Atty., Radiation Comp. Legal Team/ CDC/NIOSH-OCAS, US Dept. of Health & Human Svcs., 1101 Wootten Pkwy., Ste. 560, Rockville, MD 20852, 301 443-0115; r: 3913 9th Rd. S., Arlington, VA 22204, 703 892-8989; *Paul;* b: landptitus@msn.com

***TOBIK**, Mrs. Amy Kathleen (Amy Kathleen Donnelly); *1990* BA

TOBIN, Dorothy; *1944* (See Baldwin, Mrs. Dorothy)

***TOBIN**, Mrs. Jeannette G. (Jeannette G. Van Devere); *1941*

TODARO, Debra Lyn (Debra Lyn Duckworth); *1976* AB; Asst. Sales Mgr. Spirits Sales, Marcello's Wine Mkt., 2800 Johnston St., Lafayette, LA 70503, 337 264-9520; r: 59 Hidden Hills Rd, Arnaudville, LA 70512, 337 662-3025; *Carlos*

TODD, Elizabeth Evans; *1950* (See Landen, Mrs. Elizabeth)

TODD, Mrs. Janet C. (Janet C. Smalley); *1978* AB; JD Univ. of Georgia, Athens; Atty., Self-Employed, 4010 Pinehill Pl., Atlanta, GA 30342, 404 280-7677; r: same, 404 262-9480

TODD, Julia; *1960* (See Kappler, Mrs. Julia)

****TODD**, Margaret Winchester; *1946* (See Fanning, Mrs. Margaret Winchester)

***TODD**, Mrs. Marjorie (Marjorie Wing); *1936*

TODD, Mary Kathryn; *1959* (See Singh, Mrs. Mary Kathryn)

TODD, Mrs. Natalie Y. (Natalie A. Yates); *1960*; BA Eastern Washington Univ.; Retired CPA, Self-Employed; r: 308 Parkview Curv, Zumbrota, MN 55992, 507 732-4688; *Ralph*

TODD, Patricia; *1964* (See Higley, Mrs. Patricia)

****TODD**, Phyllis; *1939* (See Ellis, Mrs. Phyllis)

TODD, Mrs. Ruth (Ruth Ulland); *1922*; r: 3550 Shaw Ave. Apt. 257, Cincinnati, OH 45208, 513 321-6693; Elizabeth

TODD, Mrs. Susan Jayne (Susan Jayne Spurrell); *1991* BA; Mktg./Fund-raising; r: 229 Woodland Ave., Lynchburg, VA 24503, 434 847-2979; *Patrick;* sjspurr@hotmail.com

TODD, Mrs. Tate (Tate McArthur); *1948*; Homemaker; r: 1910 26th Avenue Ct., Greeley, CO 80634, 970 352-7626; *John;* Ellin, John, Dayna

TODD, Wing; *1966* (See Sigler, Mrs. Wing Stanworth)

TODDES, Mrs. Adair A. (Adair A. Beattie); *1976*; BS Pennsylvania State Univ.; Special Educ. Tchr., Gettysburg Sch. Dist., Gettysburg, PA 17325; r: 913 Fairfield Rd., Gettysburg, PA 17325, 717 334-3421; *Steve;* Steven, Matthew; b: atoddes@gettysburg.k12.pa.us

TODMAN, Ida G.; *1938* (See Pierce, Mrs. Ida G.)

****TOEPFER**, Elsbeth; *1934* (See Calhoun, Mrs. Elsbeth)

TOEPFFER, Margaret Johns; *2003*; r: 6105 Edgewood Ter, Alexandria, VA 22307, 703 329-1552; toepffer02@sbc.edu

***TOERGE**, Mrs. Martha G. (Martha G. McIntyre); *1941*

TOKARUK, Marnie Jennifer; *1998* (See Bates, Mrs. Marnie Jennifer)

****TOLAR**, Mary E.; *1923*

****TOLAR**, Sara V.; *1921* (See Stover, Mrs. Sara V.)

TOLBERT, Carolyn; *1953* (See Smith, Mrs. Carolyn T.)

TOLBERT, Mrs. Elizabeth (Beth) (Elizabeth McMahan); *1957* BA Univ. of OK; r: 2321 Belleview Ter., Oklahoma City, OK 73112, 405 842-0995

TOLBERT, Lurline Waring; 1965 (See Sweet, Mrs. Lurline Tolbert)

TOLEDANO, Martha McCrary; *1981* (See Ashley, Mrs. Martha McCrary)

***TOLEDO**, Celine Kapiolani; *1981*

TOLER, Jennifer Rosemary; *1998* (See Ober, Ms. Jennifer Rosemary)

****TOLIN**, Lucille; *1940* (See Perry, Mrs. Lucille)

TOLIVER, Ms. Lisa Lynne (Lisa Lynne Redd); *1986* AB; Mgr. Fannie Mae, 3900 Wisconsin Ave., Washington, DC 20016, 202 752-7576; r: 417 Southview Ave., Silver Spring, MD 20905, 301 879-7145; *LaMont;* Julian, Jordan, Tristan; b: lisa_l_toliver@fanniemae.com

****TOLLEFSEN**, Mrs. Edith (Edith Roache); *1929*

***TOLLEFSON**, Kirsten; *1986* (See Haley, Mrs. Kirsten)

***TOLLERTON**, Frances; *1931* (See Freeman, Mrs. Frances)

OLLESON, Mrs. Jane (Kitchie) Ewald (Jane (Kitchie) Roseberry); *1952* AB; Univ. of Virginia Sch. of Law; Ret. CEO, The Very Thing; r: 2510 Pine Ln., Charlottesville, VA 22901, 434 295-0151; *Roy;* Kathryn, John, Hill

OLLEY, Mrs. Sadie (Sadie Evans); *ACAD*

OMASO, Mrs. Marjorie Blumeyer (Marjorie Blumeyer Holthaus); *1988* BA; r: 28 Colonial Hills Dr., St. Louis, MO 63141, 314 997-6078; Charles

OMB, Ethel; *1918* (See Emerson, Mrs. Ethel)

OMBERLIN, Paige L.; *1995* (See Jobe, Mrs. Paige L.)

OMLIN, Elizabeth; *1936* (See Jewell, Mrs. Elizabeth)

OMLIN, Margaret; *1941* (See Graves, Mrs. Margaret)

OMLIN, Nida; *1940* (See Watts, Mrs. Nida)

OMLIN, Mrs. Shelley (Shelley Brashear); *1989* AB; Owner, Live-In Connection, Inc.; r: 6151 Crestmont Dr., Dallas, TX 75214, 214 691-7837

OMLINSON, Blanche; *ACAD* (See Bostwick, Mrs. Blanche)

OMLINSON, Jane; *1950* (See Myhre, Mrs. Jane)

OMLINSON, Leigh Alden; *2004* ; Hofstra Univ.; Asst. Mgr., Hobby Horse Saddlery; r: 348 Bay Ave., Huntington, NY 11743, 631 423-1499;
gmltomlinson@aol.com

OMLINSON, Rebecca; *1952* (See Lindblom, Mrs. Rebecca)

OMLINSON, Sarah; *1938* (See Foscue, Mrs. Sarah)

OMLINSON, Mrs. Teresa Suzanne (Teresa Suzanne Pike); *1987* AB; JD Emory Univ. Sch. of Law; Atty., Pope, McGlamry, Kilpatrick & Morrison Norwood, 1037 Front Ave., Columbus, GA 31901, 706 324-0050; r: 840 Cooper Ave., Columbus, GA 31906, 706 324-4596; *Wade;*
teresatomlinson@pmkm.com

OMPKINS, Barbara E.; *1954* (See Ames, Mrs. Barbara E.)

OMPKINS, Mrs. Dana (Dana Reinschmidt); *1965* AB; Biologist, Tulane Univ.; r: 1337 Pine St., New Orleans, LA 70118, 504 865-9908

OMPKINS, Mrs. Margaret (Margaret Gwyn); *1942* AB

OMPKINS, Sarah E.; *1976*

OMS, Mrs. Edith (Edith Graham); *1931*

OMS, Linda A.; *1972* (See Zimmermann, Ms. Linda A.)

ONE, Ms. Rachel Anna; *1991*

ONELIS, Mrs. Hilary Andrea (Hilary Andrea Higgins); *1988* ; BA FL State Univ.; Homemaker; r: 28 Ridgecroft Ln., Safety Harbor, FL 34695, 727 791-4424; *Joe;* Haley, Tyler;
htonelis@hotmail.com

ONSMIERE, Catharine L.; *ACAD* (See Ross, Mrs. Catharine L.)

OOF, Vicky; *1954* (See Johnson, Mrs. Victoria)

OOKE, Mrs. Helen (Helen Judd); *1938*

OOLE, Mrs. Bertha L. (Bertha B. Lee); *1946* AB; Retired; r: 2644 Henry St., Augusta, GA 30904, 706 733-5619; *William;* Therese, Lee, Grace, Alfred, Elizabeth, Caroline, Tom;
bandbtoole@aol.com

OOLE, Mrs. Margaret (Margaret Richey); *1958* AB

OOMBS, Lynne; *1985*

OOMEY, Catharine Alice; *1984* (See Gregorie, Mrs. Catharine Alice)

OOMEY, Mrs. Courtney Jane (Courtney Jane Hayes); *1998* BS; Branch Mgr., Mega Force Staffing; r: 2606 Park Ave. No 3, Richmond, VA 23220, 804 269-5190; *William;*
btnct@aol.com

OOMEY, Mrs. Daniella Ceccarelli (Daniella Renee Ceccarelli); *1993* BA; BSN Univ. of Maryland BC; OB/GYN Nurse; r: 627 N. Bend Rd., Baltimore, MD 21229, 410 719-2707; *Christopher;* Stefan, Christian

OOMEY, Jennifer Kate; *1992* (See Driscoll, Mrs. Jennifer Kate)

OOMEY, Mrs. Joyce C. (Joyce Cooper); *1960* BA; Retired, Tchr., Howard Cnty. Sch. Dist.; r: 301V 1700 S Ocean Dr., Vero Beach, FL 32963, 772 234-9411; *Charles;* Catharine, Jennifer, Charles, Christopher

OOMEY, Mrs. Julia G. (Julia G. Harris); *1933* AB

OONE, Mrs. Virginia (Virginia Hudson); *1953* AB; Retired/Electronics Engrg., Eg&G Vactec; r: 604 N. Main St., POB 235, Carrollton, MO 64633, 660 542-1793; *Russell (Dec);* Susan Harkins, Amy Cross, Wendy H.;
vroone@carolnet.com

OOTLE, Lillian; *1946*

OPPIN, Rose Anne; *1975* (See Cranz, Mrs. Rose Anne)

OPPING, Cynthia; *1965* BA

ORBERT, Ms. Mary Dixon; *1976* ; r: 2307 Rosemont Pl., Montgomery, AL 36106, 334 269-6826

TORBETT, Mrs. Alice (Alice Jones); *1960* AB; Retired Publishing, Johnson City Press; r: 5305 Whitehorse Rd., Knoxville, TN 37919, 865 584-6092; *David;* Bob, David, Lea

TORBICK, Ms. Sarah Beth; *2001* ; r: 2212 Mimosa Dr., Lynchburg, VA 24503, 434 847-5798

TORGAN, Suzanne Irene; *1968* (See Weston, Mrs. Stephan (Suzanne) C.)

****TORIAN**, Nan; *1929* (See Owens, Mrs. Nan)

TORN, Dianne Vicki; *1978* (See Duffy, Mrs. Dianne Vicki)

TORO, Ms. Leslie Charlotte C.; *1995* ; r: 414 Lincoln Ave., Havertown, PA 19083, 610 853-2540

****TORRENCE**, Virginia; *1928* (See Zimmer, Mrs. Virginia)

TORRES, Mrs. Gretchen (Gretchen Stauffer); *1956* ; MS Univ. of MO/SW MO State Univ., Pittsburgh State Univ.; Sch. Psychologist, Carl Junction R-1 Sch., POB 4, Carl Jct., MO 64834, 417 649-7011; r: 3402 Castle Rock Dr., Joplin, MO 64801, 417 781-1189; David, Cristian;
gtorres@joplin.com

****TORREY**, Mrs. Elizabeth (Elizabeth Grammer); *1913* AB

***TORREY**, Elizabeth; *1940* (See Gray, Mrs. Elizabeth)

***TOSCANO**, Mrs. Leslie Shaw (Leslie Shaw Minton); *1980*

TOSH, Mrs. Terry Starke (Terry Phillips Starke); *1975* AB; French Tchr., The Steward Sch., 11600 Gayton Rd., Richmond, VA 23233; r: 12 Buck Branch Dr., Richmond, VA 23233, 804 784-5822; *Edward;*
r: terrytosh@msn.com

TOTTEN, Beatrice W.; *1965* (See Britton, Mrs. Beatrice W.)

TOTUSHEK, Ms. Courtney Leigh; *1997* BA; Art Cnslt., P&C Art, 8031 L Tyson's Corner Ctr., Washington, DC 20003, 703 760-8970; r: 700 Warrington Ave. SE, Quarters L1, Washington, DC 20003, 202 678-0805

TOULMIN, Mrs. Carol (Carol Rolston); *1951* AB; Secy.-Treas., E.P. Toulmin & Sons Inc., 5112 Felder Rd., Hope Hull, AL 36043, 334 288-5886; r: same

****TOUSLEY**, Evelyn V.; *1922* (See Smith, Mrs. Evelyn V.)

****TOWELL**, Alethea; *1926* (See Montgomery, Mrs. Alethea)

TOWER, Betsy; *1941* (See Bennett, Mrs. Betsy Tower)

TOWERS, Agnes J.; *1979* (See Morrissey, Mrs. Agnes Towers)

****TOWERS**, Alice; *1927* (See Dodd, Mrs. Alice)

TOWERS, Mrs. Katy W. (Katy L. Warren); *1970* BA; MAT Vanderbilt Univ.; Homemaker; r: 4579 Ortega Blvd., Jacksonville, FL 32210, 904 389-1451; *Charles*

TOWERS, Ms. Linda Welsh; *1996* BA; Asst. Mgr. Customer Relations, BellSouth Mobility, 1101 Greenwood Blvd., Lake Mary, FL 32746; r: 311 Rachelle Ave. Apt. 828, Sanford, FL 32771

****TOWERS**, Mrs. Louise (Louise DeVore); *1948* AB

TOWERS, Louise C.; *1973* (See Hardage, Mrs. Louise C.)

TOWERS, Margaret; *1949* (See Talman, Mrs. Carter, Jr.)

****TOWILL**, Mrs. Harriet (Harriet Dunlap); *1928* AB

TOWILL, Rebecca; *1960* (See McNair, Mrs. Rebecca)

****TOWLE**, Virginia; *SPEC*

***TOWLER**, Diane; *1981* (See Burroughs, Mrs. Diane)

****TOWNE**, Catherine; *1919* (See Porter, Mrs. Catherine)

***TOWNES**, Mary G.; *1968*

TOWNS, Mrs. Karen M. (Karen M. Lauderdale); *1991* ; BS Liberty Univ.; Homemaker; r: 508 Oakridge Blvd., Lynchburg, VA 24502;
karentowns@aol.com

TOWNSEND, Audrey Hewitt; *1978* (See Bertram, Mrs. Audrey Hewitt)

TOWNSEND, Betsy Elizabeth; *1982* (See Smith, Mrs. Betsy Townsend)

TOWNSEND, Mrs. Cindi Little (Cindi Aline Little); *1979* AB; Cynthia L. Townsend, CPA, 12416 Duncannon Pl., Glen Allen, VA 23059, 804 360-5188; r: same; *W.;* Brittney, W. Hunter;
ctown1040@aol.com

****TOWNSEND**, Eleanor; *1935* (See Trotter, Mrs. Eleanor)

TOWNSEND, Mrs. Eliot (Eliot Jeffords); *1942* ; MA Univ. of PA; Retired; r: 600 Balmoral Rd., Winter Park, FL 32789, 407 647-3978; *Harold George(Dec);* Marilyn;
eliott@iopener.net

TOWNSEND, Jane Gerry; *1938* (See Herlihy, Mrs. Jane T.)

TOWNSEND, Mrs. Laura Swope (Laura Annette Swope); *1995* BA; MA Univ. of Oklahoma; Preschool & Children's Ministries Coord., Lafayette Baptist Church; r: 5815 Bear Creek Cir., Fayetteville, NC 28304, 910 868-2556; *Philip;* Andrew, Carlton

****TOWNSEND**, Mrs. Mary (Mary Ervin); *ACAD*

TOWNSEND, Sarah; *1964* (See Harrison, Mrs. Sarah)

TOWNSEND, Susan Palmer; *1983*; r: POB 38, Pisgah Forest, NC 28768
****TOWSEN**, Mrs. Bessie (Bessie Whittet); *1917*
TOXEY, Ms. Anne Parmly; *1986* AB; MARC Univ. of Texas, Austin, PhD Univ. of California, Berkeley; Arch./Archaeologist Dir., Arc Boutant Historic Preservation Prog., 925 Jackson St., Benicia, CA 94510; r: same, 707 745-1545; *Patrick McMillan;* aptoxey@hotmail.com
****TOY**, Mrs. Sarah (Sarah Everett); *1928* AB
TOZZER, Mrs. E. Newell (Ellen Newell Bryan); *1955* BA; MAT GA State Univ.; Retired Admin./Coord., Intl. Health, US Cdc; r: 641 Longwood Dr. NW, Atlanta, GA 30305, 404 351-1192; Ellen, Brent;
r: newelltozzer@mindspring.com
TOZZER, Ellen Bryan; *1987* (See Smith, Mrs. Ellen Bryan)
TRA, Mrs. Jessica Grace (Jessica Grace Pavia); *1998* BA; MED Marymount Univ.; Special Educ. Tchr., West Potomac HS, 6500 Quander Rd., Alexandria, VA 22307, 703 718-2546; r: 2255 Jennings St., Woodbridge, VA 22191, 703 878-2340; *Kenfrank;* Kenneth F.;
b: jessica.tra@fcps.edu
TRABUE, Mary; *1963* (See Meyer, Ms. Mary)
****TRACY**, Mrs. Blanche (Blanche Shirey); *ACAD*
****TRACY**, Dora; *1933* (See Greek, Mrs. Dora)
TRACY, Mrs. Jill Anne (Jill Anne Armstrong); *1990* AB; Homemaker; r: 1308 S 35th St., Quincy, IL 62301, 217 228-8426; *Joe;* Kristin, Olivia, Samantha, Alison
****TRACY**, Katharine; *1926* AB
TRAGAKIS, Barbara Lynn; *1985* (See Conner, Ms. Barbara Tragakis)
TRAIN, Ann; *1956* (See Ross, Mrs. Ann)
TRAIN, Mrs. Anne Bush (Anne Hutchings Bush); *1949* AB; Retired; r: 300 E Breckinridge, Macon, GA 31210, 478 477-6564
TRAIN, Mrs. Catherine P. (Catherine P. Kinnear); *1952*; r: 401 College Pl., #10, Norfolk, VA 23510, 757 533-5489
TRAINOR, Mrs. C. Randolph A. (Cary Randolph Anderson); *1975* AB; Owner Interior Design Business, Interiors By Decorating Den, 510 Wentworth Rd, Brookfield, NH 03872, 603 569-5040; r: Fletcher Farm, 510 Wentworth Rd, Brookfield, NH 03872, 603 569-5389; *Tom;* Cliff, Cary;
randytrainor@netscape.net
****TRALLES**, Louise; *1935* (See Dunwody, Mrs. Louise)
TRAN, Ms. Phuong Thi; *1996* BS; r: 130 Evergreen Ave., Oaklyn, NJ 08107, 856 619-0202
****TRANSOU**, Mrs. Anna (Anna Holderness); *1930*
***TRANT**, Jean; *1941* (See Robert, Mrs. Jean)
TRANT, Julie Hamilton; *1987* (See Coates, Mrs. Julie Hamilton Trant)
****TRANT**, Thirza; *1945* (See Campbell, Mrs. Thirza)
TRANTER, Mrs. Elizabeth (Elizabeth Guy); *1924* BA; r: 1290 Boyce Rd., Apt. C131, Pittsburgh, PA 15241, 724 942-4659; William
TRANTHAM, Elizabeth Ashley; *2002* BA; Student, North Carolina State Univ., Raleigh, NC 27607; r: 5509-M Creek Ridge Ln., Raleigh, NC 27607, 919 852-1370;
r: trantham02@sbc.edu
TRAPOLD, Beth Ann; *1986* (See Newton, Mrs. Beth Ann)
TRASK, Caroline Clark; *1987* (See Wallace, Mrs. Caroline Clark)
***TRASK**, Ms. Jill C. (Jill C. Hartman); *1971*
TRASK, Nancy; *1952* (See Wood, Mrs. Nancy)
****TRASK**, Mrs. Ruth (Ruth Sims); *1931*
TRAUGOTT, MaryPerkins; *1945* (See Brown, Mrs. MaryPerkins)
TRAUGOTT, Patricia; *1948* (See Rouse, Mrs. Patricia)
***TRAUT**, Mrs. Tay S. (Tay S. Mooradian); *1961*
TRAUTH, Mrs. Christine Louise (Christine Louise Corcoran); *1985* BA; Homemaker; r: 108 Dulany Pl., Falls Church, VA 22046, 703 237-6271; *John;* Ryan, Patrick, Andrew;
r: christine.trauth@cox.net
TRAUTSCHOLD, Mrs. Mary Kay (Mary Kay Coffelt); *1954*; BA SMU, MA; Tchr.; r: 5931 Caldwell, Waco, TX 76710, 254 751-1002; Ralph Coffelt
***TRAVERS SMYTHE**, Mrs. Judith (Judith Brean); *1959*
****TRAVIS**, Dorothy; *1923* (See Pope, Mrs. Dorothy)
TRAVIS, Helen W.; *1974* AB; BA; Exec., B&B Coverage Ltd.; r: 39-21 65th Pl., Apt. 4-D, Woodside, NY 11377, 718 478-4849; hwillardt@aol.com
***TRAY**, Susan Claire; *1979*
****TRAYER**, Mrs. Rebecca (Rebecca Janney); *1923*
TRAYLOR, Elizabeth Helen; *1996* (See Howard, Mrs. Elizabeth Traylor)
****TREADWAY**, Mary; *1939* (See Downs, Mrs. Mary)
***TREADWAY**, Sally; *1949* (See Smith, Mrs. Sally)
TREADWELL, Mrs. Elizabeth (Elizabeth Clary); *1932* AB;
r: 1015 Mountain View Rd., Rapid City, SD 57702
TREADWELL, Mrs. Patty S. (Patty Sykes); *1958* AB; Harvard; Retired; r: POB 1017, Ross, CA 94957, 415 456-8077; *Richard* Constance, Allan, Richard, Paul
TREANOR, Mrs. Mary Stewart (Mary Stewart Kelso); *1931* AB; Homemaker; r: 5555 Montgomery Dr. Apt. A101, Santa Rosa, CA 95409, 707 579-6600
TREAT, Alison Lux; *1988* (See Dalley, Mrs. Alison Treat)
TREBUS, Tami Anne; *1987* AB; Graphic Artist, Towers Perrin 245 Park Ave. 18th Fl., New York, NY 10167, 212 309-3856; r: 22 Edgehill Ave., Morristown, NJ 07960
TREDWELL, Grace Louise; *1982* (See Schild, Mrs. Grace (Gracie Tredwell)
TREHERNE-THOMAS, Mrs. Jane F. (Jane Parrish Fitzgerald); *1957* AB; Civic Leader, Pittsburgh Symphony Orchestra Bd. Dir; r: 527 Cochran St., Sewickley, PA 15143, 412 741-7319;
r: janefitt@comcast.net
TREJO, Ms. Ana Aracely; *1996* BS; Technical Analyst, Airline Reporting Corp., 1530 Wilson Blvd. Ste. 800, Arlington, VA 22209; 703 816-8186; r: 5716 N 11th Rd Apt. 4, Arlington, VA 22205, 703 536-1969;
anatjo@yahoo.com
TREMAIN, Ann R.; *1969* (See Lee, Mrs. Ann T.)
TREMAIN, Mrs. Betsy Gilmer (Betsy Newman Gilmer); *1942* BA; Retired, USNR Waves; r: 250 Pantops Mountain Rd., Apt. 531; Charlottesville, VA 22911, 434 972-2484; *Myron;* Carolyn, Anne Judith;
bandmtre@aol.com
****TREMANN**, Helen; *1925* (See Spahr, Mrs. Helen)
****TREMANN**, Marian; *1927*
TREMBLAY, Jillian Kristine; *2002* BA; r: 1609 Colorado Ave. St. Louis Park, MN 55416, 952 545-9154;
tremblay02@sbc.edu
***TREMBLAY**, Maria G.; *1986*
***TRENHOLM**, Laurie Elizabeth; *1977*
***TRENT**, Daphne A.; *1969*
****TRENT**, Doris A.; *1956* (See Catchpole, Mrs. Doris A.)
****TRENT**, Mrs. Elizabeth (Elizabeth Ferguson); *1930*
****TRENT**, Mrs. Lynne (Lynne Gilbert); *1960*
***TRENTACOSTE**, Ms. Jaclyn P.; *2001*, 2000 BA
****TRESS**, Inez; *ACAD* (See Snowden, Mrs. Inez)
TRETHEWEY, Mrs. Marguerite (Marguerite Minis); *1967*; Retired; r: 110 Central Ave., Sausalito, CA 94965, 415 332-280; *Peter;* Peter;
r: mmtrethewey@yahoo.com
TRETIAK, Tracy Cannon; *1983* AB; r: 144 N Bemiston Ave Clayton, MO 63105, 314 863-3168
TRETTER, Clara; *1954* (See Rosegger, Mrs. Clara)
TREU, Ms. Dina Elizabeth; *1990* AB; r: Schwedenstrasse 5 80805 Muenchen, Germany
***TREUTLE**, Melinda S.; *1979* (See Stuart, Mrs. Melinda S.)
****TREVETT**, Alma; *1919* (See Gerber, Mrs. Alma)
TREVEY, Mrs. Laura Lawson (Laura Harding Lawson); *1989* BA; Homemaker; r: 8305 Kingsthorpe Ter., Richmond, VA 23229, 804 282-8844; *Samuel;* Carole, Catherine, Preston;
r: strevey@cavtel.net
TREVOR, Judy; *1955* (See Nettles, Mrs. Judy)
****TREXLER**, Ruth; *1923* (See Walker, Mrs. Ruth)
TRIANA, Ms. Jill Alissa; *1999* BA; MS Univ. NC, Chapel Hill; Couns.-LB/ADHD Spec., Univ. of North Carolina-Learning Disabilities Svcs, Chapel Hill, NC 27599, 919 962-7227; r: 100 Village Crossing Dr., Chapel Hill, NC 27517, 919 945-0451;
b: jtriana@nc.rr.com
TRIBLE, Mrs. Rosemary Dunaway (Rosemary Dunaway); BS Univ. of Texas; Special Events Coord., Cnslt., Intl. Cooperative Ministries, 606 Aberdeen Rd., Hampton, VA 23661, 757 8 1094; r: 812 Riverside Dr., Newport News, VA 23606, 757 5 7371; *Paul;* Mary Katherine, Paul;
rtrible@cnu.edu
TRICK, Erin Dorinda (Erin Dorinda Davis); *1982* AB; Psychotherapist, Behavioral Health Svcs., 1000 Fairfax Park, Tuscaloosa AL 35406, 205 759-3229; r: 16125 Carmel Bay Dr., Northport 35475

RICKETT, Mrs. Clara M. (Clara M. Brooks); *SPEC*
RIGG, Anne M.; *ACAD* (See Birmingham, Mrs. Anne M.)
RIGG, Barbara; *ACAD* (See Brown, Mrs. Barbara)
RIGG, Mrs. Frances (Frances Taylor); *1943* AB; Retired Tchr./Volunteer /Homemaker; r: 6485 Williamson Dr. NE, Atlanta, GA 30328, 404 255-2594; Locke, Henry, Bruce; r: triggtay@mindspring.com
RILCK, Alice Anne; *1953* (See McClements, Mrs. Alice Anne)
RIMBLE, Mrs. Anabel (Anabel Courtney); *1934*
RIMBLE, Eleanor D.; *1934* (See Moss, Mrs. Eleanor D.)
*__RIMBLE__, Hazel; *1915* (See Winship, Mrs. Hazel)
RIMBLE, Mrs. Helen (Helen Tucker); *ACAD*
RIMBLE, Mrs. Janet (Janet Bogue); *1937* AB
RIMBLE, Kathy A.; *1969* AB; r: RR 1 Box 157, Buena Vista, VA 24416, 540 261-6816
RIMBLE, Mary S.; *1944* (See Kelley, Mrs. Mary S.)
RIMBLE, Nancy Lane; *1982* (See Howell, Mrs. Nancy Lane)
RIMBLE, Valerie Ann; *1975* ; r: 124 College St., Barbourville, KY 40906, 606 546-5446
RIMINGHAM, Ms. Pamela (Barrie) D.; *1968* AB; MA Beaver Clg., MA Univ. of PA; Healthcare; r: 217 Spruce St., Philadelphia, PA 19106, 215 928-0858; Stephen, Peter, Thomas; btrim@att.net
RIMMER, Barbara Smith (Barbara Elizabeth Smith); *1987* AB; Real Estate Broker, Coldwell Banker, 400 Primrose Rd, Burlingame, CA 94010, 650 558-4268; r: 2985 Churchhill Dr., Hillsborough, CA 94010, 650 558-4268; *John;* bsmith@cbnorcal.com
RIMMER, Ella-Prince; *1956* (See Knox, Mrs. Ella-Prince)
RIMPE, Ms. Amelia Fite; *1998* ; r: 26 Vandemark Ln., Kerhonkson, NY 12446, 845 256-9439
RIONE, Ann Carter; *2003* ; r: 5100 San Felipe St. Unit184E, Houston, TX 77056, 713 621-0263
RIPLETT, Elizabeth Beesley; *1991* (See Draminski, Mrs. Elizabeth BeesleyTriplett)
RIPLETTE, Constance; *1965* (See Barker, Mrs. Constance)
RIPP, Mary Montelle; *1982* BA; JD George Mason Univ., JD; Attorney for Lobbying Firm, Wexler & Walker, 1317 F St., NW, Ste. 600, Washington, DC 20004, 202 662-3700; r: 2914 N. 24th St., Arlington, VA 22207, 703 522-5136; *Donald Wolfensberger;* : monty.tripp@worldnet.att.net
RIPP, Wendy Warner; *1990* (See Tripp-Ruffin, Mrs. Wendy)
RIPPE, Mrs. Eleanor (Eleanor La Motte); *1944* ; r: Pintail Point, POB 1026, Easton, MD 21601, 410 822-2543; *Barclay;* Catherine, Nancy
RIPPET, Mrs. Pattie Rose (Pattie Rose Early); *1942* ; BA Univ. of Texas at Austin; Retired/Real Estate Broker; r: 3722 Chateau Dr., Waco, TX 76710, 254 753-8680; *Harry;* Serena, Fay; rippet@hot.rr.com
RIPP-RUFFIN, Mrs. Wendy (Wendy Warner Tripp); *1990* ; BA Simmons Clg. Boston MA; Free-lance Graphic Designer; : 1860 Loch Shiel Rd., Baltimore, MD 21234, 410 663-9546; *William Ruffin;* Brooke; wendyw_10028@yahoo.com
ROEHLER, Ms. Dorothy Michelle; *1993* ; r: 101 Lincoln Ln., Berlin, NJ 08009, 856 719-8011
ROESCH, Ms. Janice Anne D.; *2000* ; r: Unit 405 1 Salcade Pl. Cond, Alfaro St. Salcedo Village, Makiti 1227, Philippines
ROGDON, Kay; *1967* (See Hightower, Mrs. Kathryn Trogdon)
ROMBLY, Mary (Molly); *1966* (See Bailey, Mrs. Mary (Molly) T.)
ROMGE, Mrs. Jane E. (Jane E. Dedman); *1968* AB
ROPPER, Mrs. Sandra J. (Sandra J. Schwartz); *1973* BA; MA George Washington Univ., MA Johns Hopkins Univ. SAIS; Fine Art Appraiser & Dealer, Artemis, Inc., 4715 Crescent St., Bethesda, MD 20816, 301 229-2058; r: same, 301 229-7947; *Peter;* jtropper@aol.com
ROSCH, Janet Elizabeth; *1939* (See Moulton, Mrs. Janet T.)
ROSCH, Marjorie; *1943* (See Agnew, Mrs. Marjorie)
ROTMAN, Mary Elizabeth; *1984* ; JD Univ. Detroit, BA Univ. Florida; Supervisory Special Agt., FBI, 935 Pennsylvania Ave. NW, Washington, DC 20535; r: 130 Aurora St., Hudson, OH 44236
ROTTER, Mrs. Eleanor (Eleanor Townsend); *1935*
ROTTER, Nancy S.; *1969* (See Kendall, Mrs. Nancy S.)
ROTTER, Mrs. Saravette (Saravette Royster); *1947* AB; r: 721-104 Bishops Park, Raleigh, NC 27605, 919 832-2125; *James;* Olivette, James, Vermont

**__TROUP__, Mrs. Gretchen (Gretchen Geib); *1935*
*__TROUPE__, Mrs. Mary Barclay (Mary Barclay Porter); *1976*
TROUT, Alice Green; *1949* (See Hagan, Mrs. Alice G.)
TROUT, Alison Stinson; *1992* (See Keeports, Ms. Alison Trout)
**__TROUT__, Mrs. Elizabeth (Elizabeth Broun); *1935* AB
TROUT, Tamara Brooke; *2001* (See Samassekou, Mrs. Tamara Trout)
TROUT, Tia Tanya; *2002* BA; Truman Fellow, USDA, Natl. Rural Devel. Partnership, 1300 Independence Ave., SW, Mail Stop 3205, Rm. 4225-S, Washington, DC 20250, 202 720-1534; r: 901 S. 23rd St., Arlington, VA 22202, 703 521-1892; r: trout02@sbc.edu
TROUTMAN, Ann L.; *1972* (See Harpole, Mrs. Ann L.)
TROUTMAN, Margaret (Margie); *1942* (See Harbin, Mrs. Margaret (Margie) Troutman)
TROUTMAN, Mrs. Stephanie Banton (Stephanie Paige Banton); *1991* BA; Homemaker; r: 2727 Hampton Ave., Charlotte, NC 28207, 704 334-6074; *Chris;* Will, Virginia; ctroutman@aol.com
TROXELL, Amy Elisabeth; *1976* (See Stein, Mrs. Amy Elisabeth)
**__TROXELL__, Mrs. Jessie E. (Jessie E. Williams); *1917*
**__TROY__, Mary E.; *1936* AB
TROZZO, Mrs. Gail R. (Gail C. Rothrock); 1964 BA; MA George Washington Univ.; Historic Preservation Ofcr., MD Natl. Capitol Park/Plng. Comm., 4th Fl., Co. Admin. Bldg., Upper Marlboro, MD 20772, 301 952-3671; r: 209 Duke St., Alexandria, VA 22314, 703 549-5176; *Charles;* r: c.trozzo@att.net
TRUE, Jennifer Collins; *1977* (See Collins, Ms. Jennifer True)
TRUEHEART, Elizabeth Spalding; *1949* (See Harris, Mrs. Elizabeth Trueheart)
TRULOVE, Rebecca Hearn; *1979* (See Symons, Mrs. Rebecca Hearn)
TRUMAN, Sonya Lynn; *2002* BA; Law Student, Loyola Univ. Sch. of Law, New Orleans, LA 70118; r: 1917 S. Carrollton Ave., New Orleans, LA 70118, 504 865-1510; b: sltruman@loyno.edu
TRUMBORE, Ann L.; *1952* (See Ream, Mrs. Ann L.)
**__TRUMBORE__, Martha; *1956* (See Whittier, Mrs. Martha)
*__TRUNDLE__, Mrs. Elizabeth (Elizabeth Pender); *1958* AB
TRUSSELL, Mrs. Mary Boyd (Mary Boyd Murray); *1955* AB; AB Sbc; Homemaker; r: 2617 Sue Mack Dr., Columbus, GA 31906, 706 561-8019; *George;* George, Walter; gctrussell@knology.net
**__TRUTHAN__, Mrs. Frances M. (Frances M. Jordan); *1922*
TRZUPEK, Jennifer Marie; *1996* (See Pala, Mrs. Jennifer Marie)
TSAI, Yolande; *1960* (See Chun, Mrs. Yolande)
*__TSCHUDIN__, Mrs. Myra (Myra Silverberg); *1962* AB
*__TSCHUDY__, Anne; *1977*
TSENGAS, Mrs. Kathleen D. (Kathleen (Kate) D. Franson); *1996* ; VA Dept. of Educ., POB 2120, Richmond, VA 23218, 804 786-3407; r: 11701 Timber Mill Ln., Richmond, VA 23233, 804 360-0412; ktsengas@comcast.net
*__TSOURMAS__, Mrs. Mary Agnes C. (Mary Agnes C. Vesely); *1974*
TSUNOGAE, Ms. Junko; *1995* ; r: 57-42 Tsukamoto, Kannami-cho Tagata-Gum, Shizuoka-Ken 419-01, Japan
TU, Juliana Yon; *1975* AB; Business Owner, Viva Escrow! Inc., 2549 Huntington Dr. Suite103, San Marino, CA 91108, 626 584-9999; r: 1034 S. 9th Ave., Arcadia, CA 91006, 626 447-1931; *Kenneth Ma;* Trevor, Justine; j2@vivaecscrow.com
TUBBY, Mrs. Anne W. (Anne W. Williams); *1938* ; r: POB 727, Saranac Lake, NY 12983, 518 891-2831
TUBBY, Jean; *1964* (See Sherwood, Mrs. Jean)
TUBLIN, Dian Lawrence (Dian Dioreen Lawrence); *1985* AB; r: 12650 Willow Spring Ct., Herndon, VA 20170, 703 733-0530; *Gary*
TUCHEL, Mrs. Laurie Joan (Laurie Joan Newman); *1980* AB; r: 4631 Nw31St Ave., Ft. Lauderdale, FL 33309, 954 333-0112; ltuchel@rcn.com
TUCK, Mrs. Ann R. (Ann Rowland); *1948* ; AB Vanderbilt Univ.; r: 500 Elmington Ave., Apt. 400, Nashville, TN 37205, 615 292-9988; James
*__TUCKER__, Mrs. Carol (Carol Exnicios); *1953* AB
**__TUCKER__, Catherine; *1980* (See Allen, Mrs. Catherine)

TUCKER, Mrs. Cornelia (Cornelia Clarke); *1964* AB; r: 1502 Springfield Ave., New Providence, NJ 07974, 908 464-8893
*__TUCKER__, Mrs. Dorothy R. (Dorothy R. Gray); *1937*
**__TUCKER__, Mrs. Edna (Edna Warren); *1927* BS
**__TUCKER__, Mrs. Eleanor (Eleanor Marshall); *1930* AB
**__TUCKER__, Eleanor; *1931* (See Cameron, Mrs. Eleanor)
TUCKER, Mrs. Elizabeth F. (Elizabeth F. Brown); *1969* AB; r: 2321 Kenmore Ave., Charlotte, NC 28204
TUCKER, Ms. Freida (Freida Carpenter); *1973* AB; Tchr., Amherst Cnty. HS, Amherst, VA 24521, 434 946-9391; r: 957 Indian Creek Rd., Amherst, VA 24521, 434 277-8310; *Karl;* Heather, Jarrod
*__TUCKER__, Georgia D.; *1973* (See Tuttle, Mrs. Georgia D.)
TUCKER, Gretchen G. (Gretchen G. Gravley); *1998* BA; MBA Lynchburg Clg.; Assoc. Dir. of Admissions, Sweet Briar Admissions Ofc., POB B, Sweet Briar, VA 24595, 434 381-6142; r: POB 5, Sweet Briar, VA 24595, 434 381-5939; *B.;* b: ggravley@sbc.edu
TUCKER, Mrs. Greyson C. (Greyson C. Shuff); *1972*; Real Estate-Renovation, Tucker-Worth Properties, LLC, 2327 Lake Dr., Raleigh, NC 27609, 919 606-2393; r: same; *Garland;* Greyson, Elizabeth
**__TUCKER__, Mrs. Gwendolyn (Gwendolyn Harris); *1927*
TUCKER, Ms. Heather Denille; *2001* BA; Wachovia Bank; r: 396 Warrick Barn Rd, Arrington, VA 22922, 434 277-5807; *Carroll Simpson;* Hannah; huvgrl@aol.com
**__TUCKER__, Mrs. Helen (Helen Welch); *1923* AB
**__TUCKER__, Helen; *ACAD* (See Trimble, Mrs. Helen)
**__TUCKER__, Henrietta; *ACAD* (See White, Mrs. Henrietta)
**__TUCKER__, Jane; *1931* (See Ferrell, Mrs. Jane)
TUCKER, Juliet Bell; *1958* (See Dudley, Mrs. J. Bell)
TUCKER, Mrs. Kimbrough (Kimbrough Kokernot); *1980*; r: POB 243, Lovingston, VA 22949, 434 263-4095
TUCKER, Kirkland Ruffin; *1953* (See Clarkson, Mrs. Kirkland Tucker)
TUCKER, L. Brooke, PhD; *1966* AB; PhD Univ. of TX, MA Univ. of TX; Prof.-History/Chmn.-History Dept., Houston Baptist Univ., Houston, TX, 281 649-3000; r: 3609 Piping Rock Ln., Houston, TX 77027, 713 626-1448
TUCKER, Laura Lynn; *1979* (See Camp, Mrs. Laura Tucker)
TUCKER, Lile; *1945* (See Bell, Mrs. Lile)
TUCKER, Ms. Margaret Brooks; *2002* BS; Quality Control, Novozymes North America, 77 Perry Chapel Church Rd, POB 576, Franklinton, NC 27525, 919 494-3316; r: 3941 Stags Leap Cir., Raleigh, NC 27612, 919 420-0399; r: tucker02@sbc.edu
TUCKER, Maria Washington; *1947* (See Bowerfind, Mrs. Maria T.)
*__TUCKER__, Ms. Marion J. (Marion J. Brown); *1969*
**__TUCKER__, Marta W.; *1961* (See Stover, Mrs. Marta W.)
**__TUCKER__, Mrs. Mary G. (Mary G. Laird); *1912*
TUCKER, Maud; *1938* (See Drane, Mrs. Maud)
TUCKER, Maureen; *1987* (See Gunning-Shugart, Mrs. Maureen)
TUCKER, Mrs. Nancy Leigh (Nancy Leigh Wilson); *1975* BA; r: 1108 Salem St. NW, Wilson, NC 27893, 252 291-4768; *Edwin;* Edwin Jr., Leigh, Eleanor
TUCKER, Patricia A.; *1955* (See Turk, Mrs. Patricia A.)
TUCKER, Patricia A.; *1975* (See O'Desky, Mrs. Patricia A.)
TUCKER, Mrs. Sharon Lynn (Sharon Lynn Guenthner); *1985* AB; Home School; r: 105 Lee St., Luray, VA 22835, 540 743-7633; *Jack;* Alexander, Danielle, Brittany, Christian; wackopup@shentel.net
TUCKER, Ms. Shelby Rae; *1991* BA; r: 4173-C Colfax Ave., Studio City, CA 91604
TUCKER, Ms. Susan; *1967* BA; Owner, Tucker & Assocs.-Advt., Atlanta, GA; r: 75 Fourteenth St., Condo 3820, Atlanta, GA 30309, 404 897-1709
TUCKER, Susan; *1950* (See Yankee, Mrs. Susan)
TUCKER, Susie; *1929* (See Yates, Mrs. Sue Tucker)
TUCKER, Mrs. Tiffany M. (Tiffany Kay Moseley); *2000*, 2003 BA; Sales Asst., Prudential Financial, 300 N. Greene St., Ste. 200, Greensboro, NC 27401, 336 275-9411; r: 3726 Winborne Ln., Greensboro, NC 27410, 336 288-7120; *Jason;* r: tkm00@aol.com
**__TUCKER__, Mrs. Virginia (Virginia White); *1931*
TUCKER, Mrs. Whitney Benecke (Whitney Benecke Odell); *1989* BA; Stay At Home Mom, Southern Living at Home; r: 650 Gander Rd, Wayzata, MN 55391, 952 476-7636; *Jimmy;* Jack, Will, Katie; b: twiggy.t@mchsi.com
TUFTS, Mrs. Caroline Cornelius (Caroline Cornelius Clayton); *1985* AB; MBA George Washington Univ.; r: 5601 Wexford Rd., Baltimore, MD 21209, 410 664-3730
TUFTS, Mrs. Charlotte (Charlotte Tamblyn); *1933* AB; MLS; Homemaker; r: 1549 S. Ivy St., Medford, OR 97501, 541 734-4836
**__TUGGLE__, Mrs. Frances (Frances Hamburger); *1924*
*__TUKEY__, Mrs. Virginia (Virginia Ligon); *1941*
TULEY, Mrs. Anne W. (Anne C. Williams); *1943*; AB Univ. of Louisville; Retired; r: 5540 Tecumseh Cir., Louisville, KY 40207, 502 895-2897; *Thomas;* Charlotte; r: awtuley@aol.com
**__TULL__, Mrs. Evelyn (Evelyn Anderson); *1927* AB
**__TULL__, Mrs. Fanny Y. (Fanny Y. Neal); *1924*
**__TULL__, Mrs. Julia (Julia Parker); *1951*
*__TULLER__, Ms. Alexandra; *1990*
TULLY, Mrs. Alexandra (Alexandra Marcoglou); *1947* BA; r: 2 Tudor City Pl., New York, NY 10017
TULLY, Mrs. Elizabeth (Elizabeth Weaver); *1958*; r: 6240 Green Meadows, Memphis, TN 38120, 901 761-2739
TULLY, Heather Anne; *1970* (See Click, Mrs. Heather Tully)
TULLY, Mrs. Sally G. (Sally Gipson); *1969* AB; Homemaker; r: 5041 E. Lake Rd., Cazenovia, NY 13035, 315 655-2386; *Lawrence;* Keith, Douglas, Michele; sgtully@hotmail.com
*__TULLY__, Mrs. Susan (Susan Enns); *1963* AB
*__TULLY__, Mrs. Virginia (Virginia Pruit); *1932*
TUMOLO, Joanne; *1968* (See Bario, Ms. Joanne)
**__TUNIS__, Mrs. Emily (Emily Denton); *1933* AB
TUNISON, Mrs. Brice Elaine (Brice Elaine McRae); *1991* BA; Riding Instr., Winding Way Stables, 109 Lake Dr., Valdosta, GA 31602; r: POB 5859, Valdosta, GA 31603; bricfoxrun@aol.com
*__TUNISON__, Mrs. Eleanor A. (Eleanor A. Clement); *1934*
**__TUNNELL__, Constance; *1948* (See Bond, Mrs. Constance)
**__TUNSTALL__, Mrs. Caroline (Caroline Heath); *1931* AB
TUOHY, Mrs. Patricia Alice (Patricia Alice Boyce); *1978* AB; A Clean Break, 72 Little Silver Pkwy., Little Silver, NJ 07739, 732 747-1002; r: 301 Spring St. Apt. 25, Red Bank, NJ 07701
*__TURCOTTE__, Rebecca A.; *1975* (See Guerin, Ms. Rebecca A.)
TUREK, Mrs. Mary (Mary Johnson); *1967*; r: 2040 Bayo Claro Cir., Morgan Hill, CA 95037, 408 778-9105
**__TURK__, Esther; *1918* (See Hemmings, Mrs. Esther)
TURK, Mrs. Heidi Katherine (Heidi Katherine Belofsky); *1985* BA; MBA Lynchburg Clg., MS Univ. of Virginia; Private Investor; r: 8291 Elm Shade Ct., Vienna, VA 22182, 703 827-4048; *Gregg;* Carter, Sydney, Grant; hkturk@msn.com
TURK, Mrs. Patricia A. (Patricia A. Tucker); *1955* AB; r: Box 3958, Greenville, Wilmington, DE 19807, 302 658-2648
**__TURLINGTON__, Mary L.; *ACAD*
**__TURLINGTON__, Mrs. Olivia (Olivia White); *ACAD*
**__TURMAN__, Almeria S.; *ACAD* (See Holmes, Mrs. Almeria S.)
TURMAN, Ms. Rachel Ann; *1998*; r: POB 2658, Reidsville, NC 27323
TURNBULL, Beverly; *1971* (See Carpenter, Mrs. Beverly)
*__TURNBULL__, Carol Ann; *1959* (See Kidd, Mrs. Carol Ann)
TURNBULL, Mrs. Evelyn J. (Evelyn J. Williams); *1940* BA; Retired, Univ. of VA; r: 715 Lyons Ave., Charlottesville, VA 22902, 434 296-7302; Sally Dunn
**__TURNBULL__, Mrs. Margaret (Margaret Rose); *1935*
*__TURNBULL__, Mary Cropsey; *1937* (See Barfield, Mrs. Mary T.)
TURNER, Beverly; *1945* (See McDonald, Mrs. Beverly)
*__TURNER__, Mrs. Carann C. (Carann C. Graham); *1968*
TURNER, Carol; *1957* (See Crosthwait, Mrs. Carol)
TURNER, Charlotte; *1964* (See Springford, Mrs. Charlotte)
**__TURNER__, Charlotte R.; *1936*
TURNER, Ms. Christian Dionna; *2000* BA; Sr. Creative Media Analyst, The Digital Edge, 825 7th Ave., New York, NY 10019, 212 474-0288; r: POB 41472, Dayton, OH 45441, 917 770-4668; christiandturner@yahoo.com
**__TURNER__, Constance; *1934* (See Hoffman, Mrs. Constance)
**__TURNER__, Mrs. Cornelia (Cornelia McDuffie); *1938*

TURNER, Mrs. David (Elizabeth) (Elizabeth Jones); *1961* ; BA Univ. of Texas; Former Tchr./Homemaker/Volunteer, St. Michael & All Angels Episcopal Church, Dallas, TX; r: 4309 Versailles Ave., Dallas, TX 75205, 214 521-6636; *David;* Beth, David Jr., Catherine, Robert

TURNER, Debra Anne; *1982* ; BA Marietta Clg.; Calligraphy Instr./Sub Teacher for Marietta Sch.; r: 336 Muskingham Dr., Marietta, OH 45750, 740 373-4813

TURNER, Mrs. Elizabeth (Elizabeth Hopper); *1938* ; Homemaker; r: 355 Blackstone Blvd. Apt. 435, Providence, RI 02906, 401 751-5380; John III, Alexander, Stephen, Martha

TURNER, Mrs. Ellen (Ellen Wheatley); *1991* BA; Univ. of NC-Greensboro; Doctoral Candidate, English, Univ. of NC, Greensboro; r: 2010 Clark Pl., Alexandria, VA 22308, 703 768-4676;
turnern@steffl.uncg.edu

TURNER, Emilie N.; *1930* (See Cowling, Mrs. Emilie N.)

TURNER, Mrs. Frances (Frances Robinson); *1928*

TURNER, Fredda; *1943* (See Durham, Mrs. Fredda)

TURNER, Gannon Hunt (Elizabeth Gannon Hunt); *1998* BA; Contributing Editor, Veranda (Interior Design Mag.), 133 Luckie St. NW #7, Atlanta, GA 30303; r: 133 Luckie Northwest St. #7, Atlanta, GA 30303, 404 827-4232; *Beau;* Beau Jr.;
gannonhturner@aol.com

TURNER, Mrs. Gayle (Gayle Langford); *1971* ; BA Univ. of TX; Real Estate; r: POB 1110, Alpine, TX 79831, 432 837-0016; *B.L.;* Roy, Robert

TURNER, Helen; *1956* (See Murphy, Helen Turner)

TURNER, Jane; *1942*

TURNER, Jennifer; *1975* (See Joiner, Mrs. Jennifer)

TURNER, Katherine; *1953* (See Mears, Mrs. Katherine)

TURNER, Mrs. Kathleen (Kathleen Stevenson); *1964* AB; MA The Citadel, MLS Univ. of South Carolina; Librarian, The Citadel, 171 Moultrie St., Charleston, SC 29409; r: POB 496, Folly Bch., SC 29439; *William;* William, Randall, John

TURNER, Ms. Lee (Lee Daughtridge); *1964* BA; Staff Asst., Univ. Athletic Assn., Inc., Univ. of FL, POB 14485, Gainesville, FL 32604; r: 10536 NW 32nd Rd., Gainesville, FL 32606, 352 331-9433; Jonathan (Jon), Jenna

TURNER, Lisle; *1930*

TURNER, Louisa Z.; *1962* BA; Retired; r: 440 E. 79th St., Apt. 11K, New York, NY 10021, 212 737-5877;
r: louisaturner@hotmail.com

TURNER, Mrs. Lucile (Lucile Barrow); *1917*

TURNER, Mrs. Lynn Ivey (Lynn Ivey); *1995* BA; MED Trinity Clg. DC; Interior Designer, London Turner Designs, 2613 P St. NW, Washington, DC 20007, 202 625-7600; r: 105 E. Hamilton Ave., Silver Spring, MD 20901, 301 650-6230; *Eli;*
r: elilynn@erols.com

TURNER, Margaret; *1920* (See French, Mrs. Margaret)

TURNER, Mrs. Mary (Mary Young); *1936* AB

TURNER, Mary; *1927* (See Baker, Mrs. Mary)

TURNER, Mrs. Mary M. (Mary M. Peyton); *1942* AB

TURNER, Mrs. Mary W. (Mary W. Stimpson); *1986* ; r: 4 Spring Bank Rd. S, Mobile, AL 36608, 251 344-7613

TURNER, Mrs. Pamela M. (Pamela C. Myre); *1975* ; BA; r: 2402 Covemont Dr., Huntsville, AL 35801, 256 533-4321

TURNER, Mrs. Ruth (Ruth Crenshaw); *1927*

TURNER, Sarah; *1934* (See Gause, Mrs. Sarah)

TURNER, Mrs. Sarah B. (Sarah Boniface); *1999* ; Homemaker; r: 14 Haywood Dr., Canton, NC 28716; *Joe;* William

TURNER, Mrs. Sharon Watts (Sharon Lynette Watts); *1991* BA; Mgr., Hill House Interior, 163 S. Main St., Amherst, VA 24521, 434 946-7314; r: POB 20, Amherst, VA 24521, 434 946-0223; *Walter W. III;* Kaylor, Walters;
sturner@sbc.edu

TURNER, Shelley H.; *1966* AB

TURNER, Ms. Sidney Peyton, JD; *1966* BA; JD Univ. of MD Law Sch.; Retired Legislative Analyst, US Govt.; r: 1113 Gary Dr., Baltimore, MD 21228, 410 788-8427; *Leland Van Koten*

TURNER, Stephanie Laurel; *1993* (See Proper, Ms. Stephanie Laurel)

TURNER, Ms. Susan (Grace); *2001* BA; BA Sweet Briar Clg.; Dir. of Legislative Affairs, Natl. Assn. of Social Workers, Staples Mill Rd., Richmond, VA, 804 204-1339; r: 516 Ada Ash Ln., Manakin Sabot, VA 23103, 804 784-6794;
r: sbcgrace@yahoo.com

TURNER, Suzanne O'Neill; *1983* (See Brennan, Mrs. Suzanne Turner)

***TURNER**, Mrs. Victoria (Victoria Embry); *1946*

****TURNER**, Mrs. Virginia (Virginia Holmes); *1948* AB

****TURNER**, Mrs. Virginia (Virginia Hurt); *1911* AB

TURNER, Mrs. Virginia Leigh (Virginia Leigh Brundage); *1997* BA; Law Firm Ofc. Mgr., Houssiere Durant Houssiere LLP, 1990 Post Oak Blvd. Ste. 800, Houston, TX 77056, 713 626-3700; r: 716 Chimney Rock Rd, Houston, TX 77056, 713 334-5054; *David;*
jturner@hdhtex.com

****TURNEY**, Elizabeth; *1939* (See Liipfert, Mrs. Elizabeth)

TURNEY, Jeanne; *1943* (See Benjamin, Mrs. Jeanne)

TURNEY, Kelly Anne; *1999* (See Gatzke, Kelly Anne)

TURNO, Dorothy; *1934* (See Gardner, Mrs. Dorothy)

****TURPIN**, Frances C.; *ACAD* (See Briggs, Mrs. Frances C.)

***TURPIN**, Sarah; *1935* (See Senecal, Mrs. Sarah)

****TURPIT**, Mary L.; *1938*

****TURRENTINE**, Mrs. Josephine (Josephine Abernethy); *1930*

****TUTCHINGS**, Mrs. Mary P. (Mary P. Weeks); *1924*

****TUTTLE**, Ms. Carol (Carol Wooldridge); *1987*

TUTTLE, Caroline S.; *1971* (See Murray, Mrs. Caroline T.)

TUTTLE, Mrs. Claire E. (Claire E. Sandifer); *1974* AB; r: 4 Rue Des Apennins, 75017 Paris, France; *John;* Solange, Jean-Philippe;
ctuttle@noos.fr

***TUTTLE**, Mrs. Georgia D. (Georgia D. Tucker); *1973* AB

TUTTLE, Mrs. Hazel (Hazel Fellner); *1944* AB; r: 1008 W. Oak St., Ft. Collins, CO 80521, 970 221-9206; *Charles;* Robin

TUTTLE, Mrs. John Tyler (Charlotte(Charlie) West Davenport); *1941* BA; Retired; r: 123 Lakeshore Dr. # 1244, N. Palm Bch., FL 33408, 561 624-6809; *John;* John, Winslow, Susan

****TUTTLE**, Katherine L.; *1923* (See Cornick, Mrs. Katherine L.)

****TUTTLE**, Mrs. Lillian P. (Lillian P. Rollins); *1925*

****TUTTLE**, Margaretta; *1923*

****TUTTLE**, Patricia; *1951* (See Fisher, Mrs. Patricia)

***TUTTLE**, Robin; *1969* (See Maguire, Mrs. Robin)

***TUTWILER**, Mrs. Florence (Florence Cheek); *1943*

****TUTWILER**, Mary E.; *1917* (See Langmead, Mrs. Mary E.)

TUTWILER, Susan Murray; *1981* (See Priester, Mrs. Susan Murray)

****TUTWILER**, Zena; *SPEC* (See Land, Mrs. Zena)

TWEDELL, Sally; *1967* (See Bagley, Mrs. Sally)

TWEEDY, Anne S.; *1943* (See Ardery, Anne S.)

TWEEDY, Ms. Pawla M.; *1990* AB; MA Washington Univ.; Trainer, Day Crew; r: 373 Bolling Hill Ln., Madison Hts., VA 24572, 434 929-2641;
tweedybird68@hotmail.com

TWIGG, Mrs. Harriet N. (Harriet A. Newman); *1974* AB; Piano Tchr.; r: 6727 Glenmont St., Falls Church, VA 22042, 703 538-6468; *Mark;* Jeff, Andy, Elaine;
r: counterpointhnt@hotmail.com

TWINE, Ms. Michal S.; *1968* BA; MBA Boston Univ.; Owner Interior Designer, Elements of Style, 1275 Maplewood Ave. Ste. 40, Portsmouth, NH 03801, 603 431-6685; r: 1275 Maplewood Ave., #40, Portsmouth, NH 03801, 603 431-6685

***TWITCHELL**, Mrs. Kate (Kate Sanford); *1938*

****TWOHY**, Mrs. Grace (Grace Merrick); *1924* AB

TWOHY, Jane Clark; *1972* (See Tirrell, Mrs. Jane Twohy)

TWOHY, Mrs. Margaret (Margaret Addington); *1948* BA; Secy.-Treas., Capitol Concrete Co., POB 1524, Norfolk, VA 23501, 757 627-0630; r: 550 Pembroke Ave., Norfolk, VA 23507, 757 622-1170; *John;* Jane, Margaret

TWOHY, Margaret John; *1984* (See DeVan, Mrs. Margaret John)

TWOHY, Mrs. Patricia Anne (Patricia Anne Williams); *1958* AB; Homemaker; r: 308 Hollyport Rd., Richmond, VA 23229, 804 740-8725; *Edward;* Patricia, Elizabeth

****TYLER**, Ada; *1924* (See Moss, Mrs. Ada)

TYLER, Mrs. Bettie (Bettie Golden); *1947* ; Univ. of Georgia; Homemaker/Volunteer; r: 2200 Oak Ave., Columbus, GA 31906, 706 327-7185; *Benjamin;* Barbara, Ginny, Cynthia, Davis

***TYLER**, Mrs. Eleanor (Eleanor Niggli); *1933*

****TYLER**, Elizabeth; *ACAD* (See Wilson, Mrs. Elizabeth)

****TYLER**, Mrs. Ellen (Ellen Gray); *SPEC*

****TYLER**, Esther; *1929* (See Campbell, Mrs. Esther)

****TYLER**, Mrs. Florence (Florence Chapin); *1918*

****TYLER**, Jane; *1917* (See Griffith, Mrs. Jane)

TYLER, Kathleen; *1959* (See Sheldon, Mrs. Kathleen)

**TYLER, Mrs. Lucille (Lucille Glenn); *1923*
**TYLER, Lucy M.; *ACAD* (See Willett, Mrs. Lucy M.)
**TYLER, Mary; *1913* (See Mayo, Mrs. Mary)
TYLER, Mrs. Patricia (Tish) Longest (Patricia Lynn Longest); *1980* AB; Sr. Legal Asst., Ofc. of the Atty. Gen., 900 E. Main St., Richmond, VA 23219, 804 786-8117; r: 2132 Loch Braemar Dr., Richmond, VA 23236, 804 675-0659; *Michael;* ptyler@oag.state.va.us
TYLER, Tiffany; *1999* BA; Special Projects Coord., Meriwether-Godsey, 4944 Old Boonsboro Rd, Lynchburg, VA 24503, 434 384-3663; r: 5001 Boonsboro Rd Apt. 402, Lynchburg, VA 24503, 434 258-2443; b: ttyler@merig.com
*TYLMAN, Tracy Marie; *1984*
TYNER, Mrs. Margaret P. (Margaret P. Cooper); *1970*; r: 440 Cypress St., Clarksdale, MS 38614, 662 627-2424
TYNES, Mrs. Carolyn (Carolyn Dickinson); *1956* AB; AAS Jefferson St. Jr. Clg.; Owner/Landscape Designer, Garden Designs; r: 33 Ridge Dr., Birmingham, AL 35213, 205 871-3964; ctynes33@aol.com
TYNES, Carolyn; *1950* (See Cowan, Mrs. Carolyn)
TYREE, Cheryl; *1970* (See Mayo, Cheryl T.)
TYREE, Elizabeth H.; *1971* (See Taylor, Mrs. Elizabeth H.)
TYREE, Jean; *1940* (See Oseth, Mrs. Jean)
**TYREE, Mrs. Joan (Joan Brophy); *1953* AB
TYREE, Ms. Rhonda Gayle; *1998* BA; Child Care & Parent Trng. Coord., Alliance for Families & Children, Lynchburg, VA 24501; r: 108 Keswick Dr., Lynchburg, VA 24503, 434 385-5838; Parker; rgtyree@msn.com
*TYROLER, Rena; *1931* (See Fisher, Mrs. Rena)
TYSON, Elizabeth; *1931* (See Postles, Mrs. Elizabeth (Nell))
**TYSON, Elizabeth D.; *ACAD* (See Wilson, Mrs. Elizabeth D.)
*TYSON, Elizabeth Skirvin; *1980*
*TYSON, Mrs. Joselyn (Joselyn Stedman); *1948*
TYSON, Virginia; *1958* (See Lawrence, Mrs. Virginia)
TYSOR, Ms. Kathryn Elaine (Kathryn Elaine Knippel); *1985* AB; Human Res. Correspondent, Coca-Cola; r: 1767 E Wood Ln., Mt. Prospect, IL 60056, 847 376-8165; tyfors@msn.com
**TYUS, Mrs. Isadora (Isadora O'Brien); *1928*

U

*UBBEN, Mrs. Mary Sue (Mary Sue Wescott); *1936*
**UBER, Elizabeth; *1932* (See Eby, Mrs. Elizabeth)
**UDELL, Mrs. Martha (Martha Morgan); *1921* AB
UHER, Mrs. Anne (Anne Kern); *1967* AB; r: 4191 Mabel, Castro Vly., CA 94546, 510 537-4717
UHL, Mrs. Ainslie Ruth (Ainslie Ruth Jones); *1976* BA; MBA Univ. of South Carolina; Photographer, Photography By Ainslie Ruth Uhl; r: 1909 St. Marys St., Raleigh, NC 27608, 919 834-5297; *Robert;* Robert Hart III, Colbern, Everett, Henry; robertuhl@mindspring.com
UHLER, Sharron G.; *1972* AB; Univ. St. Andrews; Archivist, American Acad. of Family Physicians, 11400 Tomahawk Creek Pkwy., Leawood, KS 66211, 913 906-6000; r: 2510 W. 48th St., Shawnee Mission, KS 66205, 913 432-9220; b: suhler@aafp.org
UHLHORN, Mrs. Florence (Florence McGowin); *1960*; r: 991 Island Park Dr., Memphis, TN 38103, 901 522-8866
UIHLEIN, Linda Reading; *1977*, 1979 BA; Custom Artist, E-Line Art, Little Owl Enterprises, 1842 Davis Shop Rd., Earlysville, VA 22936, 434 973-6015; r: Little Owl Farm, 1842 Davis Shop Rd., Earlysville, VA 22936, 434 973-6015; r: lilowl@mindspring.com
ULF, Dorothy; *1959* (See Mayer, Mrs. Dorothy)
ULISSE, Theresa Ann; *1979*; Chasens Business Interiors, 2924 W. Marshall St., Richmond, VA 23219; r: 5901 W Club Ln., Richmond, VA 23226, 804 285-0725
ULLAND, Ruth; *1922* (See Todd, Mrs. Ruth)
*ULLMAN, Jane M.; *1935*
ULLRICH, Mrs. Suzanne DuVivier (Suzanne DuVivier Stryker); *1978* AB; Middle Sch. Sci. Teacher, Upland Country Day Sch., 420 West St. Rd., Kennett Sq., PA 19348, 610 444-3035; r: 820 Waverly Rd., Kennett Sq., PA 19348, 610 444-0358; *Carl(Rich);* Carl, Andrew, Edward (Ned); suzullrich@aol.com
ULMER, Frances Baker; *1947* (See Conley, Mrs. Frances Baker)
ULOTH, Mrs. Ann Goldmann (Ann Martin Goldmann); 1983 BA; MBA Texas Christian Univ.; Securities Trader, First Global Inc., 8150 N Central Expy., Ste. M-1000, Dallas, TX 75206, 214 378-0380; r: 12114 Prestonridge, Dallas, TX 75230, 972 490-8440; *James;* r: auloth@yahoo.com
ULRICH, Ms. Holly (Holly Silsand); *1981* BA; Cnslt., Modis, Inc., 1427 W. Main St., Richmond, VA 23220, 804 274-6621; r: 3604 Chamberlayne Ave., Richmond, VA 23227, 804 358-8559; holly@hollyandbob.com
**ULRICH, Mrs. Jane E. (Jane E. Moor); *1930*
*ULRICI, Lynn; *1957* (See McGarvey, Mrs. Lynn)
*UMLA, Linda J.; *1980*
UMPHLETT, Ms. Caroline Elizabeth; *1991*; Arch., Cherry Huffman Architect, 100 S. Harrington St., Raleigh, NC 27613; r: 2100 Connecticut Ave., #306, Washington, DC 20008, 202 667-9140
UMSTED, Katharine Scott; *1983*; r: 565 Talatha Church Rd., Aiken, SC 29803
UNDERHILL, Sarah; *1960* (See Viault, Mrs. Sarah)
UNDERHILL, Ms. Sarah Elizabeth; *1994* BA; MA; Dir. of Spanish Dept., Hampton Day Sch.; r: POB 1146, Bridgehampton, NY 11932; sunderhi@suffolk.lib.ny.us
UNDERWOOD, Mrs. Carolyn (Carolyn Black); *1952* AB; Diablo Valley Clg.; Retired Teacher; r: 1085 Fox Canyon Ln., Arroyo Grande, CA 93420, 805 481-7014; *Roger L.;* rogundwd@aol.com
UNDERWOOD, Mrs. Lori Lee (Lori Lee Waller); *1985* AB; r: 50 Cloncurry St., London SW6 6DU, England; loriundrwd@cs.com
UNDERWOOD, Mrs. Louisa (Weez) (Louisa Bedell); *1968*; BA Univ. of NC, MED Univ. of Colorado Denver; HS Librarian, D'Evelyn HS, 303 982-2611; r: 6355 Kenya Dr., Evergreen, CO 80439, 303 670-9679; *Robert;* Margaret, Kate, Will; b: lunderwo@jeffco.k12.co.us
UNDERWOOD, Merrill; *1954* (See Barringer, Mrs. Merrill U.)
UNGER, Ms. Kimberly Elizabeth; *2002*; r: 1113 Elderon Dr. - Arundel, Wilmington, DE 19808, 302 994-7908
UNGERER, Natasha Katherine; *2002* BS; North Carolina State Univ.; Student; r: 5211-105 Trinity Village Ln., Raleigh, NC 27607, 919 851-9348; nkungere@unity.ncsu.edu
**UPCHURCH, Mrs. Ann (Ann Samford); *1948* AB
UPCHURCH, Mrs. Cheryl J. (Cheryl J. Viar); *1974*; r: 3828 Forest Glen, Birmingham, AL 35213, 205 879-8478
UPCHURCH, Katherine S.; *1972* (See Takvorian, Dr. Katherine S.)
UPCHURCH, Virginia Samford; *1972* (See Collier, Dr. Virginia)
UPSHAW, Mary; *1946* (See Pike, Mrs. Mary)
UPSHAW, Mrs. Susan Knapp (Susan Knapp Hurley); *1999* BA; Commercial Loan Admin. Asst./Loan Ofcr., The Bank of Essex, POB 1340, Glen Allen, VA 23060, 804 553-8978; r: 4716 Custis Millpond Rd., West Point, VA 23181, 804 769-2854; *Gary;* Ashley; r: supshaw@bealenet.com
**UPSHAW, Wileyna; *1938* (See Kennedy, Mrs. Wileyna)
UPSON, Mrs. Martha O. (Martha O. Millan); *1969*; r: POB 4002 Spring Island, SC 29910
UPTEGROVE, Sally D.; *1971* (See Lee, Mrs. Sally D.)
UPTON, Mrs. Dorothy (Dorothy Thomas); *1938*; Homemaker r: 2603 Country Club Rd., Winston-Salem, NC 27104, 336 723-4684; *Luther;* Elizabeth Cobb, Luther III
**UPTON, Lenora; *1922* (See Pilcher, Mrs. Lenora)
**UPTON, Margaret; *1936* (See White, Mrs. Margaret)
UPTON, Ms. Yarrow Anise; *1998*; r: 525 Blount Point Rd. Newport News, VA 23606
URBACH, Mrs. Kristin Lee (Kristin Lee Walberg); *1991* BA; Dir. of Human Resources, American Enterprise Inst., 1150 17th St. NW, Washington, DC 20036, 202 862-7184; r: 2437 13th Ct. N Arlington, VA 22201, 703 522-3358; Kelsey; klwurb@aol.com
URBAN, Tauna L.; *1970* (See Durand, Mrs. Tauna L.)
URBANOWICZ, Gabrielle; *1974* (See Wehl, Mrs. Gabrielle)
URE, Mrs. Marion (Marion Porter); *1933*

RFER, Mrs. Cynthia (Cynthia Vaughan); *1962* AB; MDiv Union Theological Seminary; Student; r: Willow Brook Farm, Blue Mill Rd., Morristown, NJ 07960, 973 538-1966; *Richard;* Jocelyn, Gilford, Courtney;
cvu1@aol.com

RIBE, Ms. Pilar Clara; *1984* AB; r: 129 E. 69th St. #3C, New York, NY 10021, 212 737-9148

RNER, Mrs. Dorothy (Dorothy Joliffe); *1929* AB

RNER, Dorothy (Jolly); *1956* AB; MA Stanford Univ.; Retired Dir. of Lower Sch., Polytechnic Sch.; r: 234 Marguerita Ln., Pasadena, CA 91106, 626 799-7256;
jurner@earthlink.net

RSILLO, Mary L.; *1965*

RSO, Ms. Kimberly A.; *1997*; r: 106 Donomore Dr., Glenmoore, PA 19343, 610 942-7385

SHER, Mrs. Margaret (Margaret Campbell); *1936* AB

SUI, Ms. Megan Keiko; *1997* BA; UBAB Solutions; r: 188 Edgecombe Ave., New York, NY 10030, 212 926-7343; *Sidy Bamba;*
r: megan@ageman.com

TECH, Nanette; *1975*

TLEY, Mrs. Barbara (Barbara Clark); *1944*; r: Box 390, Dublin, NH 03444, 603 563-8087

TLEY, Frances; *1964* (See Shyjka, Mrs. Frances)

TLEY, Jane; *1966* (See Strickler, Mrs. Jane Utley)

TSINGER, Mrs. Deborah (Deborah Price); *1972* AB; r: 8909 Crefeld St., Philadelphia, PA 19118

TSINGER, Mrs. Margaret C. (Margaret C. Price); *1969*

TTERBACK, Mrs. Ellen Elizabeth (Ellen Elizabeth Byrne); *1979* AB; MA Univ. of Wisconsin, Madison; Owner, Elizabeth Utterback Interiors, 55 Maher Ln., Newtown, PA 18940; r: 83 Chestnut St., Boston, MA 02108, 617 723-3087;
utterbackj@aol.com

TTERBACK, Mrs. Lucy (Lucy Reaves); *1925* AB

TTERBACK, Mary Ann; *1963* (See Burritt, Mrs. Mary Ann)

V

AIL, Joan; *1951* (See Thorne, Mrs. Joan)

AIL, Mrs. Michele (Michele Edelstein); *1965* AB

AIL, Mrs. Virginia (Virginia Jones); *1959* AB; Retired French Tchr.; r: 249 Litchfield Rd., Watertown, CT 06795, 860 274-1917; *John;* Heather, Amy, Rusty;
jvail84468@aol.com

AIRO, Ms. Georgene M.; *1972* AB; JD Fordham Univ., MED Univ. of Virginia; Prof. of Law, Loyola Law Sch., 919 S. Albany St., Los Angeles, CA 90015, 213 736-8170; r: 2700 Hollyridge Dr., Los Angeles, CA 90068, 323 467-6634;
b: georgene.vairo@lls.edu

AITI, Tammy; *1985* (See Kelly, Mrs. Tammy Vaiti)

ALANZANO, Ms. Karen; *1993* BA; Asst. VP for Fed. Govt. Affairs, Ace INA, 1909 K St. NW, Ste. 810, Washington, DC 20006, 202 466-5754; r: 3450 39th St., NW, Unit B686, Washington, DC 20016, 202 363-2424;
r: kvalanzano@yahoo.com

ALEGA, Mrs. Elizabeth (Elizabeth Proctor); *1984* AB

ALENTE, Ms. Lauren E.; *1998*; r: 15N294 Sleepy Hollow Rd., Dundee, IL 60118, 847 428-0506

ALENTIN, B. N. dicte Martine Marie; *2000* (See Lamothe, Mrs. B.N.)

***ALENTINE**, Mrs. Ann (Ann Mitchell); *1926*

***ALENTINE**, Anne P.; *ACAD* (See Cesare, Mrs. Anne P.)

***ALENTINE**, Cary; *ACAD* (See Cutchins, Mrs. Cary)

ALENTINE, Ms. CeCelia Elise; *1995* BA; JD South Texas Clg. of Law; Law Clerk, US Dist. Ct., Hon. Raner Collins, Evo A De Concini US Courthouse, 405 W. Congress St., Tucson, AZ 85701; r: 1760 S. Avenida Prado, Tucson, AZ 85710, 520 731-8972;
cvesq20012001@yahoo.com

***ALENTINE**, Dorothy; *1919* (See MacKain, Mrs. Dorothy)

***ALENTINE**, Elizabeth; *1929* (See Goodwyn, Mrs. Elizabeth)

***ALENTINE**, Mrs. Elizabeth B. (Elizabeth B. Maury); *1944* AB

***ALENTINE**, Mrs. Ida (Ida Massie); *1920* AB

ALENTINE, Jennifer Ellen Anne; *1992* (See Van Ness, Mrs. Jennifer Valentine)

VALENTINE, Mrs. Margaret(Peggy) (Margaret(Peggy) West); *1955* AB; Volunteer, Children's Hosp., 2924 Brook Rd., Richmond, VA 23220, 804 321-7474; r: 207 Lock Ln., Richmond, VA 23226, 804 353-7563; *Henry Lee II;* Margaret Brown, Henry III, Ida Farinholt, Ned;
r: pepe207@attbi.com

****VALENTINE**, Maria Gray; *1936* (See Curtis, Mrs. Maria Gray)

****VALENTINE**, Martha; *ACAD* (See Cronly, Mrs. Martha)

***VALENTINE**, Mrs. Mary Blair (Mary Blair Scott); *1959* BA

VALENTINE, Ms. Norma Stieh (Norma Stieh Bulls); *1993* BA; Real Estate Broker, Equestrian Properties, 12230 Forest Hill Blvd. Ste. 309, Wellington, FL 33414, 561 227-1535; r: 2930 Twin Oaks Way, Wellington, FL 33414, 561 791-0997;
norma_v0@yahoo.com

****VALENTINE**, Ms. Reynolds; *1964* AB

***VALENZUELA**, Desiree Elena; *1997* (See Gribschaw, Mrs. Desiree Valenzuela)

VALEZ, Mrs. Marcia A. (Marcia A. Chapman); *1976*; r: Rte. 2, Box 15, Hamilton, NY 13346

VALIER, Susan L.; *1954* (See Mulligan, Mrs. Susan L.)

****VALLANCE**, Margaret A.; *1940* AB

VALLEN, Mrs. Mary L. (Mary L. Einhaus); *1972* AB; MBA UVA; Homemaker; r: 2986 W Delhi Rd, Ann Arbor, MI 48103, 734 327-4740; *Marc;* Katie, Lisa

VALLERY, Judith(Judy) E.; *1971* (See Donohoe, Mrs. Judith E.)

***VALLERY**, Mrs. Martha J. (Martha J. Falk); *1944* AB

VALLIERE, Mrs. Erin Ann (Erin Ann Wortley); *1998* BS; BS Virginia Polytechnic Inst.; Photolithography Process Engr./ Homemaker; r: 10926 Pennycress St., Manassas, VA 20110, 703 361-0067; *Arthur(Joe);* Genevieve, Joey, John;
r: ewvallier@yahoo.com

****VALZ**, Mrs. Ann (Ann Bell); *ACAD*

VAN ALLEN, Mrs. Sally (Sally Schall); *1942* AB; Homemaker; r: 265 Cherokee Rd, Charlotte, NC 28207, 704 334-8597; *William;* William, George, Peter

***VAN ANDA**, Mrs. Ursula S. (Ursula S. Reimer); *1951* AB

VAN ANTWERP, Mrs. Gypsie B. (Gypsie B. Bear); *1973* AB; MA Syracuse Univ.; Licensed Marriage & Family Therapist, Peachtree Counseling Ctr., 3434 Roswell Rd NW, Atlanta, GA 30305, 404 842-3161; r: 1520 Lake Cove, Atlanta, GA 30338, 770 352-0470; *Tom;* Bragg, Virginia;
r: vanant@bellsouth.net

VAN ARSDALE, Dona Baker; *1964* (See Jones, Mrs. Dona Van Arsdale)

****VAN BIBBER**, Anne E.; *ACAD* (See Reckard, Mrs. Anne E.)

****VAN BRUNT**, Mrs. Grace (Grace Wilson); *1916*

****VAN BUREN**, Mrs. Margaret Ellen (Margaret Ellen White); *1947* BA

****VAN CARR**, Mrs. Elizabeth (Elizabeth Kincaid); *ACAD*

VANCE, Catherine; *1948* (See Johns, Mrs. Catherine V.)

VANCE, Mrs. Gayle Dearborn (Anne Gayle Dearborn); *1967* AB; Business Owner, Signature Cos., Inc., Nashville, TN; r: 160 Charleston Park, Nashville, TN 37205, 615 383-5613; *Edward H.;* Sarah, Vickie, Michael;
gdvance@bellsouth.net

VANCE, Mrs. Jennifer Cilbea; *1991*, 1992 BA; Freelance Web & Graphic Design; r: 126 Owen Ave., Lansdowne, PA 19050; *Ron Granieri;*
r: jenniandron@charter.net

***VANCE**, Mrs. Joan (Joan Ault); *1957*

****VANCE**, Letitia L.; *1926*

****VANCE**, Mrs. Nella (Nella Patterson); *1913*

VANCE, Mrs. Retta (Retta Jelks); *1955*; BA Univ. of North Carolina; Retired; r: 14 Elba Ln., Savannah, GA 31406, 912 355-9989; *Allen;* Julia, Retta, Helen

****VAN CLEEF**, Jane; *1946* (See Corbyn, Mrs. Jane)

VAN CLEVE, Ms. Barbara D. (Barbara Dublin); *1966*; Clinical Assoc., Moses Cone Health Syst.; r: 3103 Sedgefield Gate Rd., Greensboro, NC 27407, 336 855-3050; Christina, William, Michael, Elizabeth;
r: bvancleve@triad.rr.com

****VAN CLEVE**, Katharine; *1926* (See Van Wyck, Mrs. Katharine)

VAN CLEVE, Sharon; *1964* (See Cipriano, Ms. Sharon Van Cleve)

VAN CLEVE, Susan; *1947* (See Riehl, Mrs. Susan)

VAN CLIEF, Mrs. Patricia W. (Patricia W. Neale); *1972* AB; Cnslt., Breeders Cup Ltd., 880 Corporate Dr., Lexington, KY 40503, 859 223-5444; r: Meadow Farm, 3155 Keene Rd., Nicholasville, KY 40356, 859 885-3471; *Daniel;* Daniel III, Helen; r: pnvc320@earthlink.net

****VAN COTT**, Marion; *1926* (See Borg, Mrs. Marion)

***VANDEGRIFT**, Lee Ellen; *1985* AB

VANDEGRIFT, Vallerey A.; *1969* (See Stylianoudis, Mrs. Vallerey A.)

VAN DEN BERG, Cornelia Marie; *1985*; r: General Stedmanstra 51, Eindhoven 5623 HW, Netherlands

***VANDENBERG**, Jean; *1950* (See Gormley, Mrs. Jean)

****VANDENBURG**, Blanche; *1931* (See Shoaf, Mrs. Blanche)

VANDENHEUVEL, Janice Lee; *1986* (See Goodman, Mrs. Janice Lee)

VANDERBILT, Elizabeth Park; *1939* (See Crampton, Mrs. Elizabeth Vanderbilt)

VANDERFORD, Mrs. Robin Kathleen (Robin Kathleen Lindsay); *1986* AB; Retailing, Berkshire Assocs. Inc., 8903 Rte. 108, Columbia, MD 21045, 800 882-8904; r: 6879 Old Waterloo Rd Apt. 2008, Elkridge, MD 21075; robinv@radicus.net

VANDERHOEF, Lois; *1935* (See Benner, Mrs. Lois)

VANDER HORST, Mrs. Helen (Helen Lawrence); *1931* AB; r: 905 Chateaugay Rd, Knoxville, TN 37923

****VANDERLEY**, Mrs. Shirley (Shirley Zick); *1958*

VANDERPOEL, Mrs. Ruth (Ruth Campbell); *1955* AB; Preschool Tchr. Retired; r: 86 Constitution Way, Morristown, NJ 07960, 973 267-7048; *Charles;* Leigh Maynard, Jim

VANDERSLICE, Mrs. Marion M. (Marion McMurray); *1953*; Retired; r: 22 Stratham Green, Stratham, NH 03885; *Thomas;* Anne Victoria, Lynne Tudor

VANDERSYDE, Ann Nelson; *1980* (See Malbon, Mrs. Ann Nelson)

VAN DERVOORT, Mary Anne; *1957* (See Large, Mrs. Mary Anne)

****VANDER VOORT**, Mrs. Miriam (Miriam Jones); *ACAD*

VANDERVORT, Marianne; *1973* (See Wiggishoff, Mrs. Marianne)

VANDERWEIL, Mrs. Anne H. (Anne S. Hinshaw); *1968* BA; r: 500 Jerusalem Rd., Cohasset, MA 02025, 781 383-6590; *Raimund;* Alexander, Shelley, Stefan; annevanderweil@hotmail.com

VAN DE VELDE, Mrs. Lee (Lee Cooper); *1958*; Management Consultant; r: 241 Port Royal Ave., Philadelphia, PA 19128, 215 508-0688; leevandevelde@rcn.com

***VANDEVENDER**, Ms. Kathryn Louise (Kathryn Louise Friend); *1981* AB

VANDEVENTER, Ann Braden; *1986* (See Bowles, Mrs. Ann Braden)

VAN DEVENTER, Carter; *1949* (See Slatery, Herbert, Jr.)

VANDEVENTER, Mary; *1946* (See Saunders, Mrs. Mary)

VAN DEVENTER, Sarah Elizabeth; *1990* (See Monahan, Mrs. Sarah Elizabeth)

***VAN DEVERE**, Jeannette G.; *1941* (See Tobin, Mrs. Jeannette G.)

****VAN DE WATER**, Mrs. Mary Churchill (Mary Churchill Walker); *1944*

***VANDOORN**, Ms. Alis Elizabeth; *1987* AB

****VANDRUFF**, Eleanor; *1939* (See Salvas, Mrs. Eleanor)

VAN DUIJN, Marijtje; *1983*; MS Univ. of Groningen, PhD Univ. of Groningen; Asst. Prof., Univ. of Groningen, Dept. of Sociology, Grote Rozenstraat 31, 9712 TG Groningen, Netherlands; r: Oranjesingel 8, 9717 CB Groningen, Netherlands; *Hugh Boonstra;* Aafko, Marchien; r: marijtjevanduijn@hotmail.com

****VAN DUSEN**, Betty J.; *1944* (See Samson, Mrs. Betty J.)

***VAN DUZER**, Ms. Rebecca Anne; *1999*

VAN ETTEN, Mrs. Patsy Griffith (Patsy Ann Griffith); *1982* BA; BA Sweet Briar Clg.; Owner & Mgr., Trinity Sporthorse Farm, 201 Magruder Pl., Leesburg, VA 20175, 703 771-0404; r: Trinity Sporthorse Farm, 201 Magruder Pl., Leesburg, VA 20175, 703 771-0404; *Jeffrey;* Nicholas, Riley; b: prepve@yahoo.com

VAN EVERA, Marjorie; *1934* (See Lovelace, Marjorie)

****VAN FLEET**, Mrs. Margaret A. (Margaret A. Haskins); *1922*

VAN GEEL, Katharine (Katharine Weinrich); *1965* BA; MBA Univ. Rochester; CPA, Self Employed; r: 65 Rhinecliff Dr., Rochester, NY 14618, 585 271-5712; *Tyll*

VANGORDER, Mrs. Barbara D. (Barbara Durst); *1964*; BA Univ. of Texas/Austin; Residential House & Garden Design & Const. Mgmt., VanGorder, Inc.; r: 4329 Hyatt Ct., Ft. Worth, TX 76116, 817 738-6109; *Richard;* b: gigivg@aol.com

VAN GUNDY, Mary K.; *1973* (See Waller, Mrs. Mary K.)

***VAN HAM**, Ms. Melissa Anne; *1991*

VAN HORN, Mrs. Ann P. (Ann S. Pritchett); *1974* AB; Ofc. Mgr., Dr. Herbert W. Van Horn; r: 250 Bellaire Dr., New Orleans, LA 70124, 504 488-6050; hvh@i-55.com

VAN HORN, Gladys R.; *1976* (See Gille, Mrs. Gladys R.)

VAN HORN, Marion R.; *1974* (See Eagan, Mrs. Marion R.)

****VAN HORNE**, Jean; *1933* (See Baber, Mrs. Jean)

VAN HORNE, Mrs. Suzanne A. (Suzanne A. Fitzgerald); *1947* AB; MA Ohio State Univ.; Piano Tchr., Self-Employed; r: 1576 Guilford Rd., Columbus, OH 43221, 614 488-7672; *William;* William, Thomas

****VAN HYNING**, Mrs. Mary (Mary Whitehead); *1917*

VAN KIRK, Mrs. Barbara (Barbara Reich); *1952* AB; r: 75-309-Hoene St., Kailua Kona, HI 96740

***VAN KRIEDT**, Mrs. Phyllis (Phyllis Publow); *1943*

VAN KYLE, Mrs. Jill (Jill Anderson); *1958*; r: 10209 Seward Plantation Rd., Brenham, TX 77833

****VAN LEER**, Leila; *1933* (See Schwaab, Mrs. Leila)

***VAN LENTEN**, Cynthia; *1982*

***VAN LIEW**, Anne Bogert; *1985*

VAN MEEL, Mrs. Virginia McKenzie (Virginia McKenzie Reed); *1986* AB; r: Vondelstraat 156, 1054 GT Amsterdam, Netherlands; *Kees*

****VAN METRE**, Genevieve; *1929* (See Frerichs, Mrs. Genevieve)

VAN NESS, Barbara; *1950*; Retired Secy., Univ. of Maryland Baltimore; r: 30 Over Ridge Ct., Apt. 2121, Baltimore, MD 21210 410 377-7321

****VAN NESS**, Constance; *1927* AB

VAN NESS, Mrs. Jennifer Valentine (Jennifer Ellen Anne Valentine); *1992* BA; Realtor, Long & Foster, 5702 Grove Ave Richmond, VA 23226, 804 484-3316; r: 7704 Hollins Rd Richmond, VA 23229, 804 288-1090; *Jim;* Ashton, Hank; jenvn@yahoo.com

VAN NICE, Mary L.; *1966*; r: 44 Tennyson St., Somerville, MA 02145

VAN NORDEN, Ann; *1951* (See McDuffie, Mrs. Ann)

***VANNOSTRAND**, Deborah Randall; *1977*

***VANNOY**, Suzan Lynne; *1979*

VAN PATTEN, Heidi Howard; *1980* (See Bell, Mrs. Heidi Van Patten)

***VAN PATTEN**, Louise Jacobson; *1986* AB

****VANPATTEN**, Mrs. Lucelia (Lucelia McClain); *ACAD*

***VAN PEENEN**, Margaret L.; *1954* (See Grimes, Mrs. Margaret L.)

****VAN PROAY**, Mrs. Hilda E. (Hilda E. Dreyfuss); *1924*

VAN ROYEN, Susan Mary; *1982* (See Morgan, Mrs. Susan Mary)

****VAN SCHAAK**, Mrs. Sigrid (Sigrid Schold); *1921*

****VAN SICLEN**, Mrs. Mary (Mary Young); *1934*

***VANSOMEREN**, Mrs. Katrina (Katrina Groat); *1961* AB

****VANSTORY**, Mrs. Margaret S. (Margaret S. Vaughn); *1925*

VAN TASSEL, Carole A.; *1954* (See Donahue, Mrs. Carole A.)

VAN TASSEL, Dr. Pamela; *1973*; BS Emory Univ., MD Med. Clg. of Georgia; Phys. Radiologist, Thomas Jefferson Univ., Philadelphia, PA; r: 300 N Narberth Ave., Narberth, PA 19072; pvant@comcast.net

***VAN TASSEL**, Mrs. Serena (Serena Henry); *1957*

VAN TUYL, Rowena Marie; *1976* (See Schubert, Mrs. Rowena Marie)

VAN TYLE, Tracey Lauren; *1994* (See Bartolomei, Mrs. Tracey Lauren)

***VAN VALKENBURGH**, Lyla-Gaye; *1962* (See Yastion, Mrs. Lyla-Gaye)

VAN VLAANDEREN, Judy T.; *1963* (See MacGregor, Mrs. Judy T.)

VAN VLEET, Mrs. Rosemary (Rosemary Harwell); *1945*; r: 1321 Four Mile Rd., Viola, ID 83872, 208 882-0884

****VAN VLIET**, Jean; *ACAD* (See Spencer, Mrs. Jean)

****VAN VOORHIS**, Frae V.; *1941*

VANVOORHIS, Mrs. Katherine Elizabeth (Katherine Elizabeth Moore); *1979*; r: 7627 Westlake Rd, Sterlington, LA 71280, 318 665-9700

VAN VRANKEN, Jean; *1938* (See Comstock, Mrs. Jean)

VAN VRANKEN, Mrs. Jennifer (Jennifer Romm); *1976*
VAN VRANKEN, Mrs. Kenan; *1958* BA
VAN WAGONER, Mrs. Ann (Ann Cannon); *1960*; r: 647 Lupine Dr., Alpine, UT 84004
VAN WIE, Jeannette; *1935* (See Smith, Mrs. Jeannette)
VAN WINKLE, Mary Chenault; *1932* (See McClure, Mrs. Mary Chenault)
VAN WINKLE, Sarah; *1966* (See Campbell, Mrs. Sarah)
VAN WINKLE, Virginia; *1928* (See Morlidge, Mrs. Virginia)
VAN WYCK, Mrs. Katharine (Katharine Van Cleve); *1926*
VAN WYCK, Tara Katherine; *1978*
VAN ZANDT, Ms. Beverly F.; *1971* BA; AB; Owner/Yacht, Higgins, Smythe & Hood Yachts, 200 Shipyard Dr., Seabrook, TX 77586, 281 474-5100; r: 3546 Miramar Dr., Shoreacres, TX 77571, 281 471-7955; brokers@hsyachts.com
VAN ZANDT, Mrs. Lucy A. (Lucy A. Dennington); *1973* BA; MMUS Univ. of Memphis; r: 4072 Robinwood Cove, Memphis, TN 38111, 901 452-3557; *Mims;* Phillip; mimsvz@bellsouth.net
VANZANT, Mrs. Sharon S. (Sharon V. Singletary); *1969* BA; MED Univ. of Virginia; Homemaker; r: 731 Springlake Rd., Columbia, SC 29206, 803 787-7539; *Ralston;* Christopher, Kevin, Sarah Ann
VARDAMAN, Anne C.; *1975* (See Balchin, Mrs. Anne C.)
VARDY, Mrs. Virginia (Virginia Wurzbach); *1948* AB; Preschool Tchr., Annadale Weekday Preschool; r: 2720 Belleforest Ct. No 201, Vienna, VA 22180, 703 645-8166
VARGA, Mrs. Kelly Sue (Kelly Sue Brown); *1988* AB; r: Schulstrasse 8, Freigericht-Neuses 63579, Germany, +49 6055 880195; *Geoffrey;* Jack, Emery; gkvarga@aol.com
VARGAS, Felicie Evelyn; *1985* AB
VARGHESE, Ms. Susanna; *1984* AB
VARGISH, Madelon L.; *1966* (See Roth, Mrs. Madelon L.)
VARISCO, Lezlie Michelle; *1987* (See Pinto, Mrs. Lezlie Varisco)
VARN, Mrs. Judith (Judith Johnson); *1963*; BA Univ. of NC Chapel Hill, MAT Emory Univ.; Retired Educator; r: 3059 Farmington Ln. NW, Atlanta, GA 30339, 770 436-7831; *Robert;* Robert, Lilly
VARN, Mary Pat; *1972* (See Moore, Mrs. Mary Pat)
VARNADO, Dana Leigh; *1993* (See Campbell, Mrs. Dana Varnado)
VARNER, Ms. Candace Annette; *1993*
VARNER, Mrs. Elizabeth (Elizabeth Rogers); *ACAD*
VARNER, Mary; *ACAD* (See Newdoerfer, Mrs. Mary)
VARNEY, Heather Lynne; *1989* (See Rooney, Mrs. Heather Lynne)
VARNON, Mrs. Beatrice (Beatrice Bowman); *1917*
VARS, Trudy; *1947* (See Harris, Mrs. Trudy)
VASCONCELLOS, Devon Linley; *1999* (See Bijansky, Ms. Devon Vasconcellos)
VASI, Ms. Paloma Maria; *1982* AB
VASS, Lillias; *1937* (See Stockard, Mrs. Lillias)
VASS, Winifred M.; *1941* AB
VATTEROTT, Ms. Debra Ann; *1976* AB
VAUGHAN, Angie; *1951* (See Halliday, Mrs. Angie)
VAUGHAN, Mrs. Ann Blake (Ann Blake Campbell); *1962*; BA Univ. of Texas; r: 6118 Crab Orchard Rd, Houston, TX 77057, 713 622-9522
VAUGHAN, Mrs. Beverley B. (Beverley Bromley); *1959* AB; r: POB 232, 66 Turkey Hill Rd S, Greens Farms, CT 06838, 203 259-1403; *C.;* Cynthia
VAUGHAN, Ms. Carolyn Celeste; *1999* BS; Programmer, Logicon; r: 2730 NW Palazza Way, Hillsboro, OR 97124; carolyn.vaughan@mobiuscon.com
VAUGHAN, Mrs. Claire (Claire Cartwright); *1978*; BA Univ. Texas-Austin; Las Noavios Ranch; r: 217 Burr Rd., San Antonio, TX 78209, 210 822-0373; *George;* George, Gus; cccv56@aol.com
VAUGHAN, Cynthia; *1962* (See Urfer, Mrs. Cynthia)
*VAUGHAN, Mrs. Edna (Edna Steves); *SPEC*
VAUGHAN, Elisabeth; *1944* (See Bishop, Mrs. Elisabeth)
VAUGHAN, Mrs. Helen (Helen Bugg); *1952*; r: 13445 Proffitt Farm Rd., Montpelier, VA 23192, 804 883-6286
VAUGHAN, Mrs. Melissa Jo (Melissa Jo Pruyn); *1983* AB; Natl. Sales Mgr., Flapdoodles, 725 Dawson Dr., Newark, DE 19713, 302 731-9793; r: 2 Log Church Rd., Wilmington, DE 19807, 302 661-1717; melissav@flapdoodles.com
**VAUGHAN, Mrs. Mildred (Mildred Redmond); *1933* AB
VAUGHAN, Sarah F.; *1953* (See Jones, Mrs. Sarah F.)
VAUGHN, Ann Virginia; *1948* (See Kelly, Mrs. Ann (Nancy) Virginia)
**VAUGHN, Mrs. Beulah J. (Beulah J. Irving); *1929* BS
VAUGHN, Cynthia Norris; 1931 (See Price, Mrs. Cynthia Vaughn)
**VAUGHN, Mrs. Florence (Florence Scovell); *1921* AB
**VAUGHN, Margaret S.; *1925* (See Vanstory, Mrs. Margaret S.)
VAUGHT, Barbara Allyn; *1984* (See Ward, Mrs. Barbara Allyn)
VAUGHT, L. Paige; *1996* (See Campion, Mrs. L. Paige)
VAUGHT, Ms. Lyssa Ann; *1995* BA; Proj. Mgr., Capital One, 5101 Cox Rd, Glen Allen, VA 23060, 804 934-8785; r: 1260 Knightsbridge Ct. 304, Charlottesville, VA 22911, 434 244-3284; lyssa.vaught@capitalone.com
VAZQUEZ, Laura Gene; *1979*; r: 78 Mamey St., Milavilla, Rio Piedras, PR 00926
VEACH, San; *1950* (See Brooks, Mrs. Oliver(San))
*VEALE, Frances; *1969*
VEALE, Paula Anne; *1986* AB; VP-Public Relations, The Advt. Council Inc., 261 Madison Ave., New York, NY 10016, 212 922-1500; r: 274 1st Ave. Apt. 8B, New York, NY 10009
VEASEY, Katharine; *1949* (See Goodwin, Mrs. Katharine)
VEASEY, Sigrid Irene, MD (Sigrid Irene Carlen); *1981* BA; MD Univ. Virginia; Asst. Prof., Univ. of PA Med. Sch., 3600 Spruce St., Philadelphia, PA 19104, 215 349-8015; r: 109 Kenilworth St., Philadelphia, PA 19147, 215 413-0920; *Doug;* Carlen, Campbell, Wylie; veasey@mail.med.upenn.edu
*VEATCH, Patricia; *1961* (See Hageman, Mrs. Patricia)
*VEAZEY, Liesl Suzanne; *1989* AB
VEGHTE, Mrs. Melissa (Melissa Leib); *1974* BA; MED Univ. Virginia; Head of Sch., Woodland Country Day Sch., 1216 Roadstown Rd., Bridgeton, NJ 08302, 856 453-8499; r: 100 Twaddell Mill Rd., Wilmington, DE 19807, 302 655-9878; *Robert;* mveghte@comcast.net
VELIE, Mrs. Quinci Renee (Quinci Renee Stevenson); *1986*; r: 1999 Isabe Rd Oeste, Boca Raton, FL 33486
VELLENGA, Ms. Amber Hollis; *1991* BA; MARC Virginia Polytech Inst.; Landscape Arch., Artemis Grp., POB 7466, Richmond, VA 23221, 804 852-6765; r: same; b: artemesia59@yahoo.com
*VELLI, Sandra Helene; *1984* AB
VENABLE, Ann; *1954* (See Rogers, Mrs. Ann)
VENABLE, Ms. Courtney Lanier; *1994* BA; Dartmouth Clg., Univ. of MA; Student, Dartmouth Clg./Univ. of MA, Amherst; r: Box 856, Manchester, VT 05254, 802 362-0842; cricketfiddler@mindspring.com
**VENABLE, Frances; *1928* (See Parker, Mrs. Frances)
VENABLE, Jennifer J.; *1982* (See Hand, Mrs. Jennifer J.)
**VENABLE, Mary S.; *1923* (See Delaney, Mrs. Mary S.)
VENABLE, Susie; *1961* (See Jamison, Mrs. Susie)
VENEMA, Michelle Erika; *1984* BA; BA Stonier Grad. Sch. of Bkg.; Sr. VP, First Natl. Bank of Chester Cnty., 9 N. High St., POB 523, West Chester, PA 19381, 484 881-4009; r: 450 Barker Dr., West Chester, PA 19380, 610 696-3995; b: michelle.venema@fnbchestercounty.com
VENN, Mrs. Mary Elizabeth (Mary Elizabeth Brodie); *1990* AB; MA Catholic Univ., MBA Univ. of SC; Secondary Latin Teacher, Baltimore City Clg. HS, Baltimore, MD; r: 3444 Elm Ave., Baltimore, MD 21211; *Michael;* r: venn@mindspring.com
VENNARD, Katherine; *1953* (See Leblanc, Mrs. Katherine)
**VENNING, Mrs. Ruth (Ruth Gibson); *ACAD*
VENTER, Mrs. Dorothy (Dorothy Craig Barnum); *1935* AB; NY Sch. for Secretaries; Retired; r: Johnson's Point 40 Wood Rd., Branford, CT 06405, 203 488-3621; *Josiah;* Mary Louise, Josiah, Peter
VENTULETT, Julia; *1927* (See Patterson, Mrs. Julia)
VERBIT, Victoria Lee; *1986* (See Dann, Mrs. Victoria Lee)
VERBRIDGE, Susan Carol; *1976* (See Paulson, Mrs. Susan Carol)

VERITY, Mrs. Victoria (Victoria Chainski); *1966* BA; Mktg.; r: 3240 N Lake Shore Dr. Apt. 16A, Chicago, IL 60657, 773 404-5903; Jonathan, Victoria, Edward

VERMEER, Ms. Elizabeth Dora; *1984* AB; E. L. Hamm & Assocs., 6610 Prince George Comm. #310, Prince George, VA 23875, 804 734-1061; r: 10418 Oakdell Dr., Richmond, VA 23237, 804 706-1416; edvermeer@aol.com

VERMOOTEN, Priscilla A.; *1957* (See Baldwin, Mrs. Priscilla A.)

****VERNER**, Mrs. Marion (Marion Bromfield); *1930* AB

VERNEY, Dianne; *1955* (See Greenway, Mrs. Lumina)

****VERNON**, Dorothy; *1927* (See Laux, Mrs. Dorothy)

****VERNON**, Maizie L.; *1924* (See Wimbish, Mrs. Maizie L.)

VERNOOY, Ms. Susan C. (Susan C. Hampton); *1970*; Med. Technologist, Central California Blood Ctr.; r: 4379 N. Seventh St., Fresno, CA 93726, 559 229-2060; Justin, Dean

****VERNOR**, Virginia; *1928* (See Collins, Mrs. Virginia)

***VERSE**, Mrs. Marcia A. (Marcia A. Stanley); *1973*

VESELKA, Mrs. Celia G. (Celia G. Gerrard); *1975*; r: 3305 Robinhood, Houston, TX 77005, 713 668-9508

***VESELY**, Mary Agnes C.; *1974* (See Tsourmas, Mrs. Mary Agnes C.)

****VESEY**, Virginia; *1933* (See Woodward, Mrs. Virginia)

***VEST**, Catherine; *1956* (See Duffey, Mrs. Catherine)

VESTAL, Jo Ann; *1948* (See Lyon, Mrs. Jo Ann)

VESTER, Mrs. Marian Roberts (Marian Roberts Wahlgren); *1984* AB; Devel. Dir., US Pony Clubs, Inc., 4071 Iron Works Pike, Lexington, KY 40511, 859 254-7669; r: 1850 Jones Nursery Rd., Lexington, KY 40509, 859 737-4888; development@ponyclub.org

VETTER, Joan Newman; *1982* (See Vetter Ehrenberg, Mrs. Joan N.)

VETTER EHRENBERG, Mrs. Joan N. (Joan Newman Vetter); *1982*; BS New York Inst. Tech; Owner, JVE Mktg. & Meeting Plng., 744 Hidden Valley, POB 991, Whitefish, MT 59937, 406 862-4942; r: 744 Hidden Valley, Whitefish, MT 59937, 406 862-4942; *Ted Ehrenberg;* Katelyn; r: jve@digisys.net

***VETZEL**, La Shaun Lee; *1987* AB

****VIA**, Mrs. Adelaide C. (Adelaide C. Watson); *1925*

VIA, Mrs. Ann (Ann Reid May); *1954*; r: Hob Knob, POB 22, Old Free Union Rd., Free Union, VA 22940, 434 978-1029; *Harold;* Mary, Peyton, Michael, Reid; viahobknob@aol.com

VIA, Catherine; *1928*; r: POB 147, N. Myrtle Bch., SC 29597

VIA, Ms. Elizabeth Scott (Elizabeth Morris Scott); *1991* BA; Assoc. Registrar, Virginia Commonwealth Univ., 827 W. Franklin St., Richmond, VA 23284, 804 225-4248; r: 7601 Hillside Ave., Richmond, VA 23229; *Todd;* b: esvia@vcu.edu

VIA, Mary Carroll; *1987* (See Cuoco, Mrs. Mary Via)

VIAL, Jocelyn Claire; *1978* (See Firth, Mrs. Jocelyn Claire)

VIAR, Cheryl J.; *1974* (See Upchurch, Mrs. Cheryl J.)

****VIAR**, Mrs. Ruth (Ruth Gilliam); *1936* BA

VIAULT, Mrs. Sarah (Sarah Underhill); *1960* AB; BS Univ. of Minnesota; Homemaker; r: 2186 Wentworth Dr., Rock Hill, SC 29732, 803 328-0039; *Birdsall*

****VICARY**, Mrs. Margharita (Margharita Curtze); *1935*

VICK, Mrs. Ann (Ann Preston); *1950* BA; Retired Tchr.; r: 1670 Beasley Dr., Deland, FL 32720, 386 734-8217; John, Talmage

***VICK**, Mrs. Brooke Lindsley (Brooke Lindsley Arnold); *1989*

***VICK**, Mrs. Frances (Frances Hitch); *1945*

VICK, Mary Lib; *1947* (See Thornhill, Mrs. Mary Lib)

****VICK**, Mrs. Susan (Susan Seward); *1955* AB

***VICKERS**, Laura Lee; *1978*

VICKERS, Mrs. Marion (Mimi) H. (Marion (Mimi) Harrison); *1967*; BA Emory Univ. French, MA Emory Univ.; Adult Literacy Instr., Athens Technical Clg., 1051 Athens Tech. Dr., Greensboro, GA 30642, 706 453-1932; r: 3471 Old Union Point Rd., Union Point, GA 30669, 706 486-4675; *Gary;* Allyn, Beth

***VICKERY**, Mrs. Diane (Diane Antoinetti); *1976*

****VICKERY**, Katherine; *1962* (See Stockton, Mrs. Katherine)

VIDA, Ms. Gretchen L.; *1995* BS; Sales Rep., Cardinal Health; r: 407 Kensington Lake Cir., Brandon, FL 33511, 813 657-3573; r: gretchenvida@hotmail.com

VIDAL, Dr. Evalena Sharp (Evalena Sharp); *1948* BA; LLD Ecole De Droit Univ. De-Paris, Academie De Droit Intl. Hague; Retired Covert Intelligence Ofcr./Pres./Asst. Governor, CIA/Port Norris Rotary Club/Rotary Dist. 7640; r: POB 153, Mauricetown, NJ 08329, 856 785-2966; Charles Henry, Victoria Eva; r: frogstream@aol.com

VIDAL, Victoria E.; *1985* (See Blum, Mrs. Victoria E.)

VIEHMAN, Mrs. Illona M.J. (Illona M.J. Petrovits); *1974* AB; r: 2191 Hillcrest Rd., Quakertown, PA 18951

VIETH, Mrs. Jane R. (Jane G. Richardson); *1946*; BA Univ. of NC; Retired; r: 4407 Chalfont Pl., Bethesda, MD 20816, 301 320-9757; *Gifford;* Peter, Robert, Jane

VIETTE, Ms. Catherine Ruth; *1993* BA; Journlisam; r: 5 Mountain View Ct., Northport, NY 11768, 516 770-4657; crviette@hotmail.com

VIGEZZI, Mrs. Sally Estes (Sally Mills Estes); *1993* BA; Teacher Preschool, KinderCare Learning Ctrs., Sleepy Hollow, IL 60118, 847 836-4011; r: 10785 Wing Pointe Dr., Huntley, IL 60142, 847 515-2093; *John;* Timothy, William; jsvigezzi@aol.com

VIGUERIE, Bella; *1986* (See Gsell, Mrs. Isabelle)

VILAR, Stacey Ann; *1988* (See Csaplar, Mrs. Stacey Ann)

VILLANI, Mrs. Rebecca (Becky) Elizabeth (Rebecca Elizabeth Jenkins); *1998*; BA Richard Stockton State Clg.; Elem. Tchr. Hammonton Early Childhood Educ. Ctr., 401 C N. Fourth St., Hammonton, NJ 08037, 609 567-6693; r: 622 N. First Rd., Hammonton, NJ 08037, 609 567-2775; *Michael;* r: mvillani@comcast.net

VILLARAN, Eva; *1957* (See Chesneau, Mrs. Eva)

****VINCENT**, Mrs. Irene (Irene Vongehr); *1940* BA

VINCENT, Lesley Anne; *1975* (See Rebstock, Mrs. Lesley Anne)

VINCENT, Mrs. Linn C. (Linn C. Rumsey); *1966*; MED Univ. of Houston, BA Univ. of Texas; Psychology Diagnostician, Lamar Sch. Dist., 3911 Avenue I, Rosenberg, TX 77471, 281 341-3531; r: 12644 Huntingwick, Houston, TX 77024, 713 973-7010; Kenneth

***VINCENT**, Mary Scott; *1989*

VINCENT, Mrs. Patricia B. (Patricia Balz); *1939* AB; Homemaker; r: 1635 Marion Ave., Durham, NC 27705, 919 489-9669; *Patrick;* Simon, Sarah, Mary

VINDICI, Mrs. Judith M. (Judith M. O'Keefe); *1973* AB; MBA Rutgers Univ., BS Oakland Univ.; Dir. of The Prevention Program Alternative for Girls, 903 W Grand Blvd., Detroit, MI 48208, 313 361-4000; r: 554 Whitehall Rd, Bloomfield Hls., MI 48304, 248 258-5314; *Joseph;* Desmond, Christina; jvindici@alternativeforgirls.org

VINSON, Johanne B.; *1965* (See Finney, Johanne V.)

VINTON, Mary; *1946* (See Fleming, Mrs. Mary Vinton)

***VIOLANTE**, Pamela N.; *1976*

VIOLET, Marie-M.; *1968* (See Watkins, Mrs. Marie-M.)

****VIRDEN**, Isobel; *1923* (See Faulkner, Mrs. Isobel)

***VIRDEN**, Mrs. Margaret (Margaret Kirk); *1937*

VIRDEN, Ms. Rachel E.; *1996*; r: PMB 40, 3419 Westminster Ave., Dallas, TX 75205

****VIRGIN**, Mrs. Clara (Clara MacPherson); *1935*

***VIRGIN**, Clementina; *1973* (See Durkes, Mrs. Clementina)

VIRKUS, Emily Quinn; *1998* (See Calle, Mrs. Emily Quinn)

***VISCOUNT**, Mrs. Lucille P. (Lucille P. Ferguson); *1956*

VISOCAN, Linda Mae; *1987* (See Gabriel, Mrs. Linda Mae)

VISSARI, Ms. Bridget Lynette (Bridget Lynette Meier); *1999* EdD MED Univ. Cincinnati; Sch. Psychologist, Clermont Cnty. Educational Svc. Ctr.; r: 237 N Ash St., Bethel, OH 45106, 513 734-7066; *John*

***VITA**, Mrs. Susan A. (Susan A. Giustina); *1972*

VITEK, Ms. Victoria Lee; *1983*; BBA Florida State Univ., MBA Florida State Univ.; Gen. Mgr., Chart House Restaurant, Steamboat Spgs., CO 80487; r: 29595 Elkview Dr., Steamboat Spgs., CO 80487, 970 879-8159; *Paul Draper;* Bailey, Christopher, Braden, Lance; vvitek@earthlink.net

VITT, Joanne Louise; *1980* (See Hastings, Joanne Louise)

****VIZARD**, Mary Kelly; *1927* (See Kelly, Mrs. Mary)

VLASATY, Ms. Erin Jennifer; *1999* BA; Member Svcs. Coord., Forum of Regional Associations of Grant Makers, 1111 19th St. NW Ste. 650, Washington, DC 20036, 202 467-1127; r: 1730 Troy St. #399, Arlington, VA 22201, 703 862-8150; r: evlasaty@hotmail.com

***VLASATY**, Ms. Kara Robidoux; *1997* BA

VLEREBOME, Ann; *1953* (See Sorenson, Ms. Ann V.)
VOEGELE, Mrs. Terry Areba (Terry Areba Peters); *1979*
VOELCKER, Hildegarde; *1932* (See Hardy, Mrs. Hildegarde)
VOGDES, Mary; *1936* (See Haines, Mrs. Mary Elizabeth)
VOGEL, Adele; *1962* (See Harrell, Dr. Adele)
VOGEL, Anne Marliese; *1992* (See Swan, Mrs. Anne Marliese)
VOGEL, Mrs. Kathryn Lynn (Kathryn Lynn Massey); *1971*; r: 6509 Orchard Rd., Knoxville, TN 37919, 865 330-0152
VOGHT, Lillie Ann; *1999* (See Tillar, Mrs. Lillie Ann)
VOGLER, Brieanne; *2001* (See Midura, Mrs. Brieanne)
VOGLER, Virginia E.; *1933* (See Paisley, Mrs. Virginia E.)
VOGT, Mimi; *1965* (See Macht, Mrs. Marieluise Vogt)
VOIGHT, Mrs. Mary L. (Mary L. Nesbitt); *1975*
VOIGT, Elizabeth H.; *1936* (See Bowlby, Mrs. Elizabeth H.)
VOIGT, Lida Read; *1935* (See Young, Mrs. Lida Read)
VOLD, Kirsten Ann; *1984* (See Larsen, Mrs. Kirsten Vold)
VOLK, Cynthia Holland; *1983* (See Sainty, Mrs. Cynthia Holland)
VOLK, Ms. Hollis Hutchens (Hollis Bibb Hutchens); *1980* AB; Homemaker; r: 6324 N. 48th Pl., Paradise Vly., AZ 85253, 602 852-9446; *Christopher;* Emma, Chambers; chvolk@cox.net
VOLLMER, Allison Marie; *1994* (See Douglass, Mrs. Allison Vollmer)
VOLMAN, Mrs. Regina Aline (Regina Aline Sances); *1989* AB; AA Marymount Univ.; RN, Med. Clg. of Virginia, 401 N. 12th St., Richmond, VA 23298, 804 828-9176; r: 12311 Framar Dr., Midlothian, VA 23113; *Kevin;* Coleburn, Olivia, Peyton; reginavolman@msn.com
VOLPE, Mrs. Maria Colette (Maria Colette Carozza); *1962* AB; r: 3027 Davenport St., NW, Washington, DC 20008, 202 244-8565
VOLWILER, Mrs. Anna (A.C.) Catherine (Anna Catherine Davies); *1939*; r: 10901 176th Cir. NE, #2712, Redmond, WA 98052, 425 881-3401; Craig, Tim
VOLZ, Mrs. Melissa (Melissa Bennett); *1970*
VOM BAUR, Nerissa; *1963* (See Roehrs, Mrs. Nerissa Vom Baur)
VON ARNIM, Mrs. Beulah (Beulah Ellis); *1926*
VON BAILLOU, Astrid M.; *1965* (See Bigelow, Mrs. Astrid M.)
VON BRIESEN, Martha; *1931* AB; r: 501 VES Rd., Drinkard Health Unit, Lynchburg, VA 24503
VON DREELE, Mrs. Nancy (Nancy Braucher); *1960*
VON ENDT, Mrs. Carolyn L. (Carolyn L. Rusch); *1971* AB
VONETES, Maria Kaye; *1975* BA; Prog. Analyst, Environ. Protection Agcy., Washington, DC 20460, 202 566-0364; r: 2440 Virginia Ave. NW, Apt. D-601, Washington, DC 20037, 202 296-6179
VONETES, Sandra Jeanne; *1975* AB; Owner, Columbia Floral Gallery, 534 23rd St. NW, Washington, DC 20037, 202 333-0692; r: 2440 Virginia Ave. NW, Number D-601, Washington, DC 20037, 202 223-2920
VONGEHR, Edith; *1941* (See Bridges-Cone, Mrs. Edith)
VONGEHR, Irene; *1940* (See Vincent, Mrs. Irene)
VONGEMMINGEN, Mrs. Bessie (Bessie Scott); *1914*
VON HEILAND, Mrs. Lucy W. (Lucy W. Banzet); *1969*
VON HERBULIS, Mrs. Eileen Yates (Eileen Elizabeth Yates); *1995* BS; MS Univ. of CA Irvine, Interior Design Inst., CA; Owner Interior Designer, Von Herbulis Design; r: 106 Plantation Ln., Stafford, VA 22556, 540 752-8070; *Brian;* eyvonh@cs.com
VON HOFFMANN, Ms. Barbara; *1956*; BA Washington Univ.; Profn. Wildlife & Pet Photography, Barbara Von Hoffman; r: 1705 Old Stage Rd., Colorado Spgs., CO 80906, 719 471-0055; Neil Dru Jr., Brett Dru; b: bvonhoffma@aol.com
VONHOLD, Mrs. Gladys (Gladys Schummers); *ACAD*
VON KANN, Mrs. Sallie (Sallie Flint); *1935* AB
VON MAUR, Brooke; *1987* (See Fleming, Brooke Von Maur)
VON MAUR, Mrs. Elsie (Elsie Wood); *1924* BS
VON MAUR, Ms. Hilary; *1988* BA; Mortgage Broker, The Manhattan Mortgage Co., POB 1200, Water Mill, NY 11976; r: 42 Farmstead Ln., Water Mill, NY 11976, 631 726-7700; Isabella, Trippie; hvonmaur@manhatthanmorgage.com
VON MAUR, Josephine; *1924* (See Crampton, Mrs. Josephine)
VONNEGUT, Mrs. Edith (Edith Lieber); *ACAD*
VON REBHAN, Putzi; *1967* (See Olsen, Mrs. Elinor Anne)
VON REISCHACH, Debora M.; *1959* (See Swan, Mrs. Debora V.)
VONROSENBERG, Dr. Sarah P.; *1972* AB; MS Texas Woman's Univ., PhD Univ. of Texas-Houston; Finance/Policy Sciences, Stanley D. Smoote, Ph.D., 3400 Bissonnet, Houston, TX 77005, 713 661-1485; r: 3171 C R 309, Brazoria, TX 77422, 979 964-3050; *Stanley Smoote;* Charles, William; b: svonrosenberg@hotmail.com
VON SCHILLING, Mrs. Jean (Jean Dowdy); *1956*; r: Oakley Farm, Box 307, Warm Spgs., VA 24484, 540 839-2873; Ryan, James
***VON SCHILLING**, Jean; *1954* (See Bennett, Mrs. Jean)
****VON SCHILLING**, Sarah; *1927* (See Stanley, Mrs. Sarah)
VON SCHRADER, Jean C.; *1982* (See Bryan, Mrs. Jean C.)
VON STERNBERG, Mrs. Jean (Jean Moore); *1939* AB; r: 24903 Moulton Pkwy. Apt. 219, Laguna Hls., CA 92653; *George*
VONTZ, Carol M.; *1968* (See Miller, Mrs. Carol M.)
VON VOSS, Amelia Mina; *1987* AB; Veterinary Tech., Hagyard-Davidson-McGee PSC, 4250 Iron Works Rd., Lexington, KY 40511, 859 233-0221; r: 608 Elsmere Park, Lexington, KY 40508, 859 252-6518
VON WEISE, Mrs. Anne Franklin (Anne Franklin Souder); *1986* AB; Analyst/Homemaker; r: 442 W Belden, Chicago, IL 60614, 773 327-8678; *Chip;* Warren, William, Katherine; avonweise@vwachicago.com
****VON WELLSHEIM**, Mrs. Patricia (Patricia Dowling); *1941* AB
VON WIESENTHAL, Andrea Scott; *1978* (See Carr, Andrea Scott)
VOORHEES, Adele U.; *1955* (See Milligan, Mrs. Adele U.)
VOORHEES, Mrs. Adeline (Adeline Jones); *1946* AB; r: Merry Point House, Merry Pt., VA 22513, 804 462-7081; *Stephen;* Stephen C. Jr., Peter, Nancy Hennessy, Sarah Hodgkins
****VORIS**, Katherine; *1927* (See Graves, Mrs. Katherine)
VORYS, Elinor; *1954* (See Matchneer, Mrs. Elinor)
VORYS, Marianne; *1952* (See Minister, Mrs. Marianne)
****VOSBURGH**, Mrs. Hannah (Hannah Wright); *1933*
***VOSE**, Mrs. Elizabeth (Elizabeth Maner); *1931*
VOSE, Margaret; *1967* (See Armao, Mrs. Margaret)
VOSS, Mrs. Joan Byrne (Joan Marie Byrne); *1985* AB; Decorator, Top of The Town, 1400 N. 14th St., Arlington, VA 22204, 703 387-3000; r: 3122 N. 1st St., Arlington, VA 22201, 703 276-7215; *Oliver;* Brendan, Heidi; jbyrnevoss@yahoo.com
***VOSS**, Margaret; *1936* (See Schoen, Mrs. Margaret)
VOSS, Mrs. Nancy A. (Nancy A. Liebowitz); *1971* AB; r: 841 Bowling Green, Lewisville, TX 75067, 972 436-6725
VOSS, Tania; *1981* (See Ryan, Mrs. Tania)
VOSTEEN, Mrs. Marguerite (Madge) Hall (Marguerite Frances Hall); *1985* AB; Homemaker; r: 1706 Michael Rd., Richmond, VA 23229; *Paul;* mhvosteen@lycos.com
***VRABEK**, Elizabeth B.; *1943* (See Potter, Mrs. Elizabeth B.)
VRACAS, Ms. Melanie Elizabeth; *1997* BA; Mktg. Dir.; r: 53 S. Floyd St., Alexandria, VA 22304; mevracas@comcast.net
VREELAND, Mary Jane; *1960* (See Owens, Mrs. Mary Jane)
VUCUREVICH, Mrs. Constance (Constance Lane); *1969*; r: 23032 Thunderhead Falls Rd, Rapid City, SD 57702, 605 399-9338
VUICICH, Katherine R.; *1974* (See Schinasi, Mrs. Katherine R.)
VUILLEMOT, Mrs. Julie Elizabeth (Julie Elizabeth Chiodo); *1989*; BS Purdue Univ., JD CWRU Sch. of Law; Contract Mgr., Honeywell, Inc., 1005 S. Bee St., Pittsburgh, PA 15228, 412 563-6453; r: 744 Gypsy Ln., Mt. Lebanon, PA 15228, 412 563-2230; *Jay;* Ryan; b: julie.e.chiodo@honeywell.com

W

WACHENFELD, Elise; *1955* (See de Papp, Dr. Elise)
WACKENHUT, Ms. Anne-Claire L.; *1998* BA; MA Georgetown Univ.; Kindergarten Tchr., Smithsonian Early Enrichment Ctr., National Museum of Natural History, 10th St. & Constitution Ave. NW, Washington, DC 20560, 202 357-3077; r: 415 N West St. No 6, Alexandria, VA 22314, 703 837-8753; r: anneclairew@hotmail.com
WACKENHUT, Sophie Clemence; *2002* BA; Student, Boston Univ., Boston, MA; r: 784 Cornelia Dr., Huntsville, AL 35802, 256 880-8434; r: wackenhut02@sbc.edu
****WADDELL**, Anne; *1945* (See Garth, Mrs. Anne)

WADDELL, Mrs. Anne Patrice (Anne Patrice Rubel); *1977* AB; r: 5168 Crystal Dr., La Jolla, CA 92037; waddell@networld.net
WADDELL, Betty B.; *1958* (See Henson, Mrs. Betty W.)
*__WADDELL__, Harriet V.; *1949* (See Hawkins, Mrs. Harriet V.)
WADDELL, Lee; 1973 BA; Admin., Nansemond Convalescent Ctr., POB 13252, Norfolk, VA 23506
**__WADDELL__, Mary Catherine; *1945* (See Spencer, Mrs. Mary Catherine)
**__WADDEY__, Margaret B.; *ACAD* (See Boxley, Mrs. Margaret B.)
**__WADDILL__, Mrs. Joan (Joan Boye); *1940*
*__WADDLE__, Katherine; *1935* (See Reading, Mrs. Katherine)
WADE, Ms. Anna Katherine (Anna Katherine Meres); *1998* BS; BS Sweet Briar Clg.; Student, Univ. of New Hampshire; r: 5 Quad Way, Durham, NH 03824, 603 862-1368; *Patrick;* a_meres@yahoo.com
**__WADE__, Mrs. Elizabeth (Elizabeth Manning); *1925* AB
WADE, Elizabeth Osborne; *1977* AB; MS Univ. of NC, Chapel Hill; Client Mgr., IBM, 6710 Rockledge Dr., Bethesda, MD 20817, 301 610-7568; r: 2603 Northrup Dr., Rockville, MD 20850, 301 601-7568; *John Miller;* Eloise, Noel
*__WADE__, Isabel; *1933* (See Bacon, Mrs. Isabel)
WADE, Janet Taylor; *1983* AB; Middle Sch., Nelson MS; r: 1320 Tye Brook, Piney River, VA 22964, 434 277-8543; *Gary;* Tara, Greg; jwade@nelson.k12.va.us
**__WADE__, Louise; *1925* (See Kelley, Mrs. Louise)
WADE, Mrs. Mary W. (Mary W. Nelson); *1969*; BA UNC Chapel Hill, MBA Univ. of Tennessee; Treas., Wade & Egbert Ins. Agcy., 3209 West End Ave., Nashville, TN 37203; r: 1645 Old Hillsboro Rd., Franklin, TN 37069; *Alex;* DeeDee, Mary; r: marysales@comcast.net
WADE, Patricia; *1975* (See Goolsby, Mrs. Patricia)
WADE, Mrs. Victoria Catherine (Victoria Catherine McClintock); *1995* BA; Prog. Coord., Longwood Univ. CEE, 201 High St., Farmville, VA 23909, 434 395-2461; r: 303 Second Ave., Farmville, VA 23901, 434 392-5919; *Robert;* Benjamin; r: mamatory@kinex.net
WADE, Mrs. Virginia (Virginia Joachim); *1963* AB; MA Stanford Univ.; Interior Designer, Virginia Wade Interior Design; r: 1020 Moffett Cir., Palo Alto, CA 94303, 650 856-6964; *Gary;* Trevor, Joel
**__WADHAMS__, Mrs. Marion (Marion Shafer); *1921* AB
WADMAN, Margaret; *1961* (See Cafasso, Mrs. Margaret)
**__WADSWORTH__, Mrs. Anita (Anita Sloss); *1922*
**__WADSWORTH__, Anita; *1946* (See Beckert, Mrs. Anita)
**__WADSWORTH__, Henrietta; *ACAD* (See Blodgett, Mrs. Henrietta)
*__WADSWORTH__, Jacquelyn Leigh; *2003*
WADSWORTH, Mrs. June (June Heard); *1957* AB; Retired VP/Secy., Wadsworth Assocs.; r: 15 Matson Ridge, Old Lyme, CT 06371, 860 434-3959; *Frank;* Robert, Stephen, Jonathan; fwads@aol.com
WADSWORTH, Mrs. Martha T. (Martha T. Buchanan); *1942* AB; r: 70 Forest at Duke Dr., Durham, NC 27705
**__WADSWORTH__, Mrs. Rilma (Rilma Wilson); *1938* AB
*__WAER__, Virginia; *1939* (See Dawson, Mrs. Virginia)
*__WAFLE__, Mrs. Phyllis (Phyllis Teed); *1936*
WAGG, Yana Pearl Hatch; *1995* (See Gardephe, Mrs. Yana Pearl Wagg)
**__WAGGAMAN__, Mrs. Alice D. (Alice D. Powers); *ACAD*
WAGGONER, Mrs. Terri Leigh (Terri Leigh Brockwell); *1991* BA; Policy Spec., GE Financial Assurance, 6610 W. Broad St., Richmond, VA 23235; r: 17170 Coatesville Rd, Beaverdam, VA 23015, 804 449-6803
**__WAGNER__, Grace V.; *1927* (See Roughton, Mrs. Grace V.)
**__WAGNER__, Mrs. Janet (Janet Amilon); *1947*
WAGNER, Jennifer Marie, Esq.; *1997* BA; JD Univ. Pittsburgh; JAG Ofcr., Ofc. of Staff Judge Advocate, 9475 Kershaw Rd, Columbia, SC 29207, 803 751-6403; r: 113 Autumn Glen Rd, Columbia, SC 29229, 803 736-9351; jennifer.wagner@jackson.army.mil
**__WAGNER__, Mary L.; *1948* (See Forrester, Mrs. Mary L.)
WAGNER, Mrs. Marye T. (Marye L. Taylor); *1973* AB; MA George Washington Univ.; r: 32 Waterside Ln., Clinton, CT 06413, 860 669-6101; *John;* Sarah; r: jwagner04@snet.net
**__WAGNER__, Mildred; *ACAD* (See Shields, Mrs. Mildred)
WAGNER, Norah Jane; *1993* (See Smith, Mrs. Norah Wagner)
WAHL, Ellen; *1977* (See Skibiak, Mrs. Ellen)
WAHL, Mrs. Patricia Ann (Patricia Ann Hansbury); *1977*; BA Lafayette Clg.; r: 66 Holton Ln., Essex Fells, NJ 07021, 973 403 1170; *Richard;* Richard, Kathryn; pwahl@comcast.net
WAHLGREN, Marian Roberts; *1984* (See Vester, Mrs. Marian Roberts)
**__WAILES__, Mrs. Bertha (Bertha Pfister); *1917* AB
**__WAILES__, Mrs. Cornelia; *1926* AB
**__WAILES__, Mary E.; *ACAD* (See Morton, Mrs. Mary E.)
**__WAILES__, Sadie; *ACAD* (See Walker, Mrs. Sadie)
WAINSTEIN, Mrs. Virginia Elizabeth (Virginia Elizabeth Haynie) *1986* AB; Owner, Brocketts Row Antiques & Fine Art, 277 S Washington St., Alexandria, VA 22314, 703 684-0464; r: 219 S Lee St., Alexandria, VA 22314, 703 684-3517; *Kenneth;* Ellie, Mackie; elizabeth@brockettsrow.com
**__WAINWRIGHT__, Mrs. Berenice (Berenice Thompson); *ACAD*
WAIT, Mrs. Anne (Anne Cockrill); *1935*; r: 510 Brookside Dr. N 18, Little Rock, AR 72205, 501 225-1798
WAIT, Mrs. Barbara Brasted (Barbara Humphrey Brasted); *1981* BA; Homemaker; r: 10 Summerhill Ln., Town And Country, MO 63017, 314 878-7556; *Scott;* Samuel, Betsy; barb_wait@msn.com
WAITE, Amy Geneva; *1993* (See Riley, Mrs. Amy Waite)
WAITE, Mrs. Dorothy (Dorothy Arnold); *1945*; Retired Tchr. r: 3137 Madison St., Waukesha, WI 53188, 262 542-4566 *Robert;* Dr. Robert, Dr. Stephen, Richard
**__WAITE__, Marguerite; *1919* (See Weilepp, Mrs. Marguerite)
**__WAITE__, Mildred; *ACAD* (See Ehmann, Mrs. Mildred)
WAITE, Nancy; *1946* (See Ward, Mrs. Nancy)
WAITE, Ms. Rebecca Catherine; *2002* BA; BA Sweet Briar Clg Plan Sponsor Rep. ESOP, Merrill Lynch; r: 6 Candlewood Dr. New Providence, NJ 07974, 908 508-9208; r: waite02@sbc.edu
WAITZMAN, Mollie Claire; *1981* (See Chambers, Mrs. Molli Claire)
*__WAJSBROT__, Michele Francoise; *1978*
WAKEFIELD, Ellen; *1968* (See Yenawine, Mrs. Ellen)
WAKEFIELD, Hilarie Susan; *1995* (See Dayton, Mrs. Hilar Susan)
*__WAKELEE__, Barbara Ruth; *1983* (See Navarro, Ms. Barbara Ruth)
WAKELEE, Mrs. Constance (Connie) Ruth (Constance Werly) *1953* AB; Homemaker; r: 179A Heritage Village, Southbury, C 06488, 203 267-3145; *David;* Jeffrey, Ann, Holly, Barbara, Kare
WAKEMAN, Sue; *1963* (See Farquhar, Mrs. Sue)
WALBERG, Kristin Lee; *1991* (See Urbach, Mrs. Kristin Lee)
WALBRIDGE, Ms. Elizabeth (Eliza) C.; *1972* AB; MED Harvar Tchr., Raising Horses; r: 230 Penllyn Bluebell Pike, Blue Bell, F 19422, 215 646-5034; ewal50@aol.com
WALCH, Mimi; *1980* (See Doe, Mrs. Mimi Elizabeth)
**__WALCOTT__, Mrs. Eugenia (Eugenia Buffington); *1913* AB
WALCOTT, Ms. Jennifer Ann; *1990* AB; r: 3400 Maple Terrac Dr., Suwanee, GA 30024
**__WALCOTT__, Martha; *1934* (See Davis, Mrs. Martha)
WALCZAK, Mrs. Patricia Kathleen (Patricia Kathleen Dorar *1993* BA; Teaching Asst., The Benjamin Sch., 11000 Ellisc Wilson Dr., N. Palm Bch., FL 33408
*__WALDEN__, Mrs. Maura Kathryn (Maura Kathryn McKeever *1984*
WALDEN, Mrs. Patricia (Patricia Tighe); *1953* AB; Retired Tch Town of Clinton; r: 1015 Old Course Ln., Easton, PA 1804 Alexandra (Dec), Elizabeth, Benjamin, Emily; r: pwalden@ptd.net
WALDRON, Ms. Karen Holly; *1975* AB; Pres. CEO/Develope Fralin & Waldron Inc., POB 20809, Roanoke, VA 24018, 540 77 4415; r: Walnut Grove, 290 Boners Run Rd., Shawsville, V 24162, 540 268-1100; *Shawn Ricci;* khwaldron@aol.com
WALDRON, Mrs. Starling H. (Lily (Star) Starling Hollis); *1986* A BS Lynchburg Clg.; CFO, Citizen's Community Bank, W. Ma St., Hahira, GA 31632; r: 5687 Shiloh Rd., Hahira, GA 316 *Archie;* Alexander, Lily, Hollis; swaldron@sbc.edu
WALDROP, Kathryn L.; *1970* (See Kerkering, Mrs. Kathryn L.)
WALDROP, Lisa Gisele; *1990* (See Hammerschmidt, Mrs. Li Gisele)

WALDSTEIN, Mrs. Nan Sirna (Nan Sirna); *1951* AB; MSW Simmons Clg. Sch. of SW; Clinical Social Worker, 15a Channing St., Cambridge, MA 02138, 617 864-0473; r: 144 Upland Rd., Cambridge, MA 02140, 617 864-0473; *George;* Sarah, Abby, David;
r: nanwaldstein@aol.com

WALES, Catharine A.; *ACAD* (See Bond, Mrs. Catharine A.)

WALES, Sally; *1954* (See Maser, Mrs. Sally)

WALKE, Sally; *1942* (See Rogers, Ms. Sally)

WALKER, Amanda DeLeon; *1986* (See Taylor, Mrs. Amanda DeLeon)

WALKER, Andrea; *1968* (See Rice, Ms. Andrea)

WALKER, Anne; *1938* (See Newton, Mrs. Anne)

WALKER, Anne Carter; *1945* (See Somerville, Mrs. Anne Carter)

WALKER, Arney E.; *2002* BA; r: 809 Iron Rail Ct., Woodbine, MD 21797, 410 489-4665;
walker02@sbc.edu

WALKER, Mrs. Ashley (Ashley Jones); *1968*; Antiques Dealer; r: POB 1955, Highlands, NC 28741, 828 526-3596

WALKER, Betty; *1954* (See Dykes-Steib, Mrs. Elizabeth (Betty))

WALKER, Betty J.; *1942* (See D'Alton, Mrs. Betty J.)

WALKER, Blair; *1968* (See Lawrence, Mrs. Robert)

WALKER, Carol; *ACAD* (See Yerkes, Mrs. Carol)

WALKER, Dr. Carolyn (Carolyn Peyton); *1964* AB; PhD Stanford Univ., MA Stanford Univ.; Engl. Prof./Edu. of For. Born Comp. Scientists & Engrs., Univ. of California/HI-Tech Cos.; r: 2350 Waverley St., Palo Alto, CA 94301, 650 321-6466; *Richard;*
r: carolyn.walker@stanfordalumni.org

WALKER, Dr. Carolyn M. (Carolyn P. Milton); *1967* AB; MBA Pepperdine Univ., MD Pepperdine Univ.; Prog. Mgr. Assessment Supv., Guidance Ctr., 4343 Atlantic Ave., Long Beach, CA 90807, 562 427-6860; r: 217 Homer St., Manhattan Bch., CA 90266, 310 374-8106; Kineon, Kelsey;
drlynw@aol.com

WALKER, Ms. Cecily Diane; *1997*; MFA New York Acad. of Art, BA Bennington Clg.; Painter; r: 147 Ainslie St., Brooklyn, NY 11211, 718 388-3504;
cecgoose@hotmail.com

WALKER, Mrs. Deborah Camalier (Deborah Norene Camalier); *1974*; BA Trinity Clg., MSW Catholic Univ. of America; Med. Social Worker, Self Employed, 301 580-3442; r: 11511 Skipwith Ln., Potomac, MD 20854, 301 299-4645; *Richard;* Matthew, Brian, Jessica, Lauren;
r: camelmom@aol.com

WALKER, Ms. Elissa Claire; *1975* AB; MS Johns Hopkins Univ.; Business Mgr., Woods Acad., 6801 Greentree Rd., Bethesda, MD 20817, 301 365-3080; r: 9 Taveshire Ct., Bethesda, MD 20817, 301 365-8815; *George McCallum;* John;
lwalker@woodsacademy.org

WALKER, Elizabeth Winslow; *1975* (See Johnson, Mrs. Elizabeth Winslow)

WALKER, Mrs. Gale R. (Gale R. Young); *1960* AB; r: 4714 W 7th Ave., Vancouver, BC, Canada V6T 1C6

WALKER, Gertrude V.; *1929*

WALKER, Mrs. Gloriana (Gloriana Burrill); *1936* AB

WALKER, Gracia; *1962* (See Slater, Mrs. Gracia)

WALKER, Helen L.; *1920*

WALKER, Ida; *1918* (See Castner, Mrs. Ida)

WALKER, Mrs. Ione (Ione McKenzie); *1925*

WALKER, Mrs. Jane (Jane Tatman); *1960* BA; Bd. of Directors, Commercial Printing Svc.; r: 3613 Bay Rd. North Dr., Indianapolis, IN 46240, 317 577-7862; *Frank;* Kevin, Katherine;
tatwalk@aol.com

WALKER, Mrs. Jane Holden (Jane Holden); *1939*; BA Univ. of MI; Retired Secy. of Bd. & Co, Chattanooga Corp.; r: 2855 Carlsbad Blvd., #S-136, Carlsbad, CA 92008, 760 435-2419; *Jack;* Jock, James

WALKER, Mrs. Jean (Jean Gillespie); *1954*

WALKER, Jean; *1936* (See Blalock, Mrs. Jean)

WALKER, Jean; *1941* (See Robinson, Mrs. Jean)

WALKER, Jean B.; *1964* (See Campbell, Mrs. Jean B.)

WALKER, Jennie L.; *1997* (See Wollenweber, Mrs. Jennie L.)

WALKER, Mrs. Judith (Judith Davidson); *1941* AB; r: 409 Wolcott Ave., Middletown, RI 02842, 401 847-0208; *Anthony;* William, Daniel, Andrew

WALKER, Mrs. Julia Brooke (Julia Brooke Snodgrass); *1983* AB; Natl. Ctr. for Paralegal Trng.; Volunteer, Natl. Alliance for The Mentally Ill; r: 9208 River Rd., Richmond, VA 23229, 804 740-9208; *John;* Luke, Strib;
jw9208@aol.com

WALKER, Ms. Kelly Kay; *1996* BA; JD Univ. Maryland, Clg. Park; r: POB 383, Maugansville, MD 21767;
kwk333@aol.com

WALKER, Mrs. Laura (Laura Campbell); *1968* AB; MS Univ. of Miami; Head of Sch. Ret., Palmer Trinity Sch., 7900 SW 176 St., Miami, FL 33157, 305 969-4202; r: 4615 Santa Maria, Coral Gables, FL 33146, 305 661-2452; *H. William;* Christopher, Lynley;
lauracwalker@bellsouth.net

*__WALKER__, Lindsay D.; *1975* (See Ormsby, Ms. Lindsay D.)

WALKER, Ms. Lisa; *1968*; BA Univ. of Texas; Owner, Lisa Walker Landscape Design, 900 NE Loop 410, Ste. D117, San Antonio, TX 78209, 210 554-1331; r: 507 Oakleaf Dr., San Antonio, TX 78209, 210 824-0669; Clift, Melissa, Courtney;
lisawalk@juno.com

**__WALKER__, Marie A.; *1937* (See Gregory, Mrs. Marie A.)

**__WALKER__, Marion; *1922* (See Neidlinger, Mrs. Marion)

WALKER, Marion; *1935* (See Alcaro, Marion Walker, PhD)

**__WALKER__, Marion E.; *ACAD*

WALKER, Ms. Marion F.; *1972* AB; JD Cumberland Sch. of Law; Atty., Baker, Donelson, Bearman, Caldwell & Berkowitz, 420 N. 20th St., Birmingham, AL 35203, 205 328-0480; r: 424 Glenwood Rd., Birmingham, AL 35216, 205 979-6137;
mwalker@bdbc.com

**__WALKER__, Mary; *ACAD* (See Adams, Mrs. Mary)

**__WALKER__, Mary; *1930* (See Northam, Mrs. Mary)

**__WALKER__, Mrs. Mary B. (Mary B. McNally); *1921* BS

**__WALKER__, Mrs. Mary B. (Mary B. Wilson); *1924* AB

**__WALKER__, Mary Churchill; *1944* (See Van de Water, Mrs. Mary Churchill)

WALKER, Mary Elizabeth; *1989*; r: 44 Herrn Ln., Castle Rock, CO 80104

WALKER, Mrs. Mary H. (Mary C. Haskell); *1966*; Horse Breeder, Columbus, NC 28722; r: POB 395, Columbus, NC 28722, 828 894-8978; *Phillip (Dec)*

WALKER, Ms. Mary Harcourt; *1991*; Administrative Asst., Villani Real Estate; r: 7727 Stuart Hall Rd., Richmond, VA 23229

**__WALKER__, Mattie; *SPEC* (See Worth, Mrs. Mattie)

WALKER, Melissa (Missy) Anne; *1989* AB; MLA Univ. North Carolina-Charlotte, MAT Hollins Univ.; Student in Teaching, Hollins Univ.; r: 921 Fairhurst Dr. NW, Roanoke, VA 24012, 540 362-9120;
r: mwalker977@aol.com

WALKER, Mina; *1962* (See Wood, Mrs. Mina)

*__WALKER__, Page; *1937* (See Laprade, Mrs. Page)

*__WALKER__, Ms. Pamela D.; *1970* AB

**__WALKER__, Phyllis; *1928* (See Leary, Mrs. Phyllis)

**__WALKER__, Rachel; *ACAD* (See Martin, Mrs. Rachel)

*__WALKER__, Roberta; *1936* (See Mills, Mrs. Roberta)

**__WALKER__, Mrs. Ruth (Ruth Trexler); *1923*

**__WALKER__, Mrs. Sadie (Sadie Wailes); *ACAD*

WALKER, Ms. Susan AtLee; *1969* AB; MA Gallaudet Univ., Univ. of Maryland-Clg. Park; Artist (Mixed Media), Beads By Suzy, 54 Century Ln., Montross, VA 22520; r: The Lee, 54 Century Ln., Montross, VA 22520; *John Rippey;* Jessica;
suzy@beadsbysuzy.com

WALKER, Sybil Maclin; *1995* (See Mercer, Mrs. Sybil Walker)

**__WALKER__, Mrs. Virginia (Virginia La Nieve); *1929*

WALKER, Virginia Randolph; *1947* (See Christian, Mrs. Virginia Walker)

WALKER, Vive; *1942* (See Montgomery, Mrs. Vive)

WALKER, Mrs. Wendy (Wendy Igleheart); *1978*, 1979 AB; r: 773 S. Lombard Ave., Evansville, IN 47714, 812 926-7802;
wiglehea@evansville.net

WALKER, Mrs. Wendy Carolyn (Wendy Carolyn Webb); *1999* BA; JD Villanova Univ.; Atty., Marshall Dennehey Warner Coleman & Goggin, PC, 18 Campus Blvd., Ste. 250, Newtown Sq., PA 19073, 610 355-7429; r: 220 Dorset Dr., Devon, PA 19333, 610 225-3242; *Forrest;*
r: wcwebb@att.net

*__WALKLEY__, Marie P.; *1971* (See Heintz, Mrs. Marie P.)

**__WALKUP__, Elsie; *1914* (See Osborne, Mrs. Elsie)

**__WALKUP__, Mary; *1922* (See Woodburn, Mrs. Mary)

WALL, Angela Marie; *1991* (See Metheney, Mrs. Angela Marie)
****WALL**, Mrs. Elisabeth (Elisabeth Cates); *1927* AB
WALL, Elizabeth U.; *1936* (See Saunders, Mrs. Elizabeth U.)
WALL, Harriet; *1965* (See Martin, Mrs. Harriet W.)
WALL, Mrs. Judith A. (Judith Atkins); *1959*; BA Boston Univ.; Retired; r: 248 Parker Dr., Pawleys Island, SC 29585, 843 237-2277; *Edwin C. (Dec);* Judith, Benjamin, Craig III
WALL, Wendy Kristen; *1994* (See Nace, Mrs. Wendy Wall)
****WALLACE**, Andrea; *1955* AB
****WALLACE**, Annie R.; *1938* (See Buchman, Mrs. Annie R.)
***WALLACE**, Augusta; *1933* (See Lyons, Mrs. Augusta)
WALLACE, Mrs. Bess (Bess Pratt); *1948* BA; Retired; r: 12 Revere Way, Huntsville, AL 35801, 256 534-5169; *John (Dec);* Tracy
WALLACE, Mrs. Caroline Clark (Caroline Clark Trask); *1987* BA; Business Owner/Children Tennis Wear, Hot Shot Inc.; r: 305 Virginia Ave., Richmond, VA 23226, 804 353-6202; *Gordon;* Lizzie, Anna;
r: walltrav@aol.com
WALLACE, Mrs. Catherine T. (Catherine T. Matheson); *1974* AB; r: 1314 Olive Ln., La Canada-Flintridge, CA 91011; William, J.
***WALLACE**, Mrs. Cathryn N. (Cathryn Noel Lowrey); *1986* AB
****WALLACE**, Dorothy; *1920* AB
****WALLACE**, Dorothy; *ACAD* (See Ravenel, Mrs. Dorothy)
WALLACE, Dorothy; *1948* (See Wood, Ms. Dorothy)
****WALLACE**, Mrs. Eleanor (Eleanor Cross); *1926*
WALLACE, Eleanor Constance; *1939* (See Price, Mrs. Eleanor Constance)
WALLACE, Elisabeth (Dolly) Mathews; *1953* (See Hartman, Mrs. John M.)
****WALLACE**, Mrs. Elizabeth (Elizabeth Harrison); *1927*
WALLACE, Mrs. Elizabeth (Elizabeth Fleet); *1962*; BA Westhampton Clg.; Homemaker; r: 18 S. Wilton Rd., Richmond, VA 23226, 804 288-2387; *Gordon;* Gordon, Fleet, Scott, Maxwell
WALLACE, Elizabeth; *1948* (See Tenney, Mrs. Elizabeth)
***WALLACE**, Elizabeth; *1958* (See Redmond, Mrs. Elizabeth)
WALLACE, Mrs. Elizabeth Alverne (Elizabeth Alverne Hunt); *1980*; r: 110 Westhampton Pl., Nashville, TN 37205, 615 385-2094
WALLACE, Mrs. Erin Philion (Erin Philion Babcock); *1988*; BA Meredith Clg.; Homemaker; r: 1620 Saint Mary's St., Raleigh, NC 27608, 919 836-1336; *John;* Huston, William;
ebwjrw@bellsouth.net
WALLACE, Grace; *1952* (See Brown, Mrs. Grace W.)
****WALLACE**, Mrs. Harry A. (Elisabeth Mathews); *1927* BS
WALLACE, Mrs. Helen (Helen Gwinn); *1941* BA; MED George Washington Univ.; Retired; r: 4751 Bonita Bay Blvd. #1104, Bonita Spgs., FL 34134; *John;* Linda, John;
bonita3923@aol.com
***WALLACE**, Mrs. Hortense (Hortense Hostetter); *1934*
***WALLACE**, Jennifer Kay; *1980* (See Beebe, Mrs. Jennifer Kay)
WALLACE, Kimberly Ann (Kimberly Ann Williamson); *1987* AB; Riding Instr./Trainer, Fairhaven Farms, 331 Holland Rd, Coosa, GA 30129, 706 895-3394; r: 605 Elliott Dr. NW, Rome, GA 30165, 706 895-3394; *Harold (Eddie);*
kwallace@wavegagte.com
WALLACE, Mrs. Laura (Laura Sauls); *1963*; r: 2551 Woodward Way NW, Atlanta, GA 30305, 404 351-0771
****WALLACE**, Lily; *ACAD* (See Mitchell, Mrs. Lily)
WALLACE, Linda; *1966* (See Bailey, Mrs. Linda W.)
WALLACE, Louise; *1957* (See Wilemon, Mrs. Louise)
****WALLACE**, Mrs. Margaret (Margaret Sauer); *ACAD*
WALLACE, Ms. Marion Alexander (Marion Alexander Howard); *1981* AB; r: 209 Evelyn Ave., Nashville, TN 37205, 615 297-1989
WALLACE, Marion G.; *1969* (See Moore, Mrs. Marion G.)
WALLACE, Mrs. Michelle M. (Michelle M. Lee); *1994*; Carson-Newman Clg.; Owner, Retail Floor & Rug Business; r: 3908 Oakwood Ln., Knoxville, TN 37921
WALLACE, Ruina; *1961* (See Judd, Mrs. Ruina)
WALLACE, Stephanie A.; *1984*; r: 525 Harris Rd., Bedford Hls., NY 10507, 914 234-6530
WALLACE, Suzanne; *1971*; r: 2329 Craig Cove Rd., Knoxville, TN 37919, 731 885-8735
WALLACE, Suzanne; *1961* (See Stowers, Mrs. Suzanne)
***WALLACE**, Tracy Pratt; *1987* (See Mabry, Mrs. Tracy Pratt)
WALLEN, Lisa Kay; *1989* (See Gardner, Mrs. Lisa Wallen)
***WALLEN-WEIHE**, Mrs. Dianne M. (Dianne M. Wulsin); *1972*
****WALLER**, Cordelia; *ACAD*
****WALLER**, Mrs. Edith (Edith Hyslop); *ACAD*
****WALLER**, Mrs. Helen (Helen Baker); *ACAD*
WALLER, Mrs. Kathryn (Kathryn Johnson); *1953*; Pres., Connoisseurs Tours, POB 13363, Savannah, GA 31416, 912 352-8747; r: same
****WALLER**, Kathryn T.; *1923* (See Hollis, Mrs. Kathryn T.)
****WALLER**, Mrs. Lillian (Lillian Wood); *1930*
WALLER, Lori Lee; *1985* (See Underwood, Mrs. Lori Lee)
WALLER, Mrs. Mary K. (Mary K. Van Gundy); *1973*; 1583 Perry St., Columbus, OH 43210, 614 292-8267; r: 1855 Baltimore Rd., Lancaster, OH 43130, 740 687-5703;
kwaller@amp.osu.edu
***WALLER**, Mrs. Patricia (Patricia Bywaters); *1961*
WALLER, Susan Murray; *1972* (See Nading, Mrs. Susan Waller)
****WALLER**, Mrs. Virginia (Virginia Finch); *1932*
WALLING, Hazel; *1963* (See Nourse, Mrs. Hazel)
WALLIS, Ms. Alison Claire; *1996* BA; MBA Univ. of OK; Mgr., The Svc. Station; r: 603 S Flood Ave., Norman, OK 73069, 405 366-1071;
b: aliwallis@hotmail.com
WALLIS, Mrs. Caroline Des Granges (Caroline Des Granges); *1941*; Retired; r: 100 James Blvd. Apt. E319, Signal Mtn., TN 37377, 423 886-0165; *Joseph;* Donald, Joel, Paul (Dec)
WALLIS, Mrs. Jennifer Kemper (Jennifer Price Kemper); *1991* BA; MA Univ. of Colorado; Proj. Mgr., The Integer Grp. Omnicom, 10455 W. 6th Ave., Lakewood, CO 80215, 303 205-3203; r: 2864 S Reading Ct., Denver, CO 80231, 303 338-0486; *Jeremy;* Tatum;
b: jwallis@integerdenver.com
****WALLOVER**, Nancy; *1926* (See Lewis, Mrs. Nancy)
WALMSLEY, Joyce; *1954* (See Wellford, Mrs. Joyce W.)
****WALN**, Mrs. Bernice (Bernice Hulburd); *1924* AB
***WALNE**, Mary J.; *1933* (See Marshall, Mrs. Mary J.)
****WALSEE**, Mrs. Jeanette A. (Jeanette A. Ricketts); *1934*
WALSH, Ann; *1954* (See Cahouet, Mrs. Ann)
WALSH, Mrs. Diana Jeanne (Diana Jeanne Bradford); *1992* BA Mgr., Estee Lauder Co., 767 5th Ave., New York, NY 10153, 212 572-4648; r: 250 Mercer St. Apt. C614, New York, NY 10012, 212 982-0734; *Nicholas;* Spenser;
r: walshd@rcn.com
WALSH, Kathleen E.; *1972* (See Drake, Mrs. Kathleen E.)
WALSH, Ms. Kearsley Rand (Kearsley Rosalind Robin Rand); *1981* BA; r: 4124 S. 36th St., Arlington, VA 22206, 703 379-7491; Duncan, Angus;
krrrww@peoplepc.com
WALSH, Mrs. Michelle Renee (Michelle Renee Teuscher); *1981* AB; Homemaker; r: 5359 Tarkington Pl., Columbia, MD 21044, 410 730-6375; *Daniel;* Larry, William
WALSH, Pamela Ann; *1982* (See Warren, Mrs. Pamela Ann)
WALSH, Penelope T.; *1972* (See Gilbert, Mrs. Penelope T.)
WALSH, Mrs. Teresa F. (Teresa F. Eoff); *1970* AB; Teacher Tutor, Eastern Mennonite HS; r: 620 Garbers Church Rd., Harrisonburg, VA 22801, 540 434-5485;
tfew@gte.net
WALSTON, Ms. Valerie Lynne; *1998* BA; Media Cnslt., Medical Jones, 202 321-6208; r: 1100 Quaker Hill Dr. No 10, Alexandria, VA 22314, 202 321-6208;
r: vlwalston@aol.com
***WALT**, Mrs. Elizabeth (Elizabeth Ray); *1931*
WALTER, Mrs. Edith (Edith Brainerd); *1942* AB; Ret. Editorial Asst./Volunteer, Aaa; r: 4210 43rd St. NW, Washington, DC 20016, 202 537-1770; *George R.;* Anne
WALTER, Ranie; *1975* (See Ferry, Mrs. Ranie)
WALTERS, Ann C.; *1947* (See Zimmerman, Mrs. Ann C.)
****WALTERS**, Mrs. Eleanor (Eleanor Smith); *1918* AB
WALTERS, Harriet P.; *1940* (See Jarrett, Mrs. Harriet P.)
WALTERS, Laura Elizabeth; *1999* (See Price, Mrs. Laura Elizabeth)
****WALTERS**, Louise; *1939* (See McWilliams, Mrs. Louise)
WALTERS, Mrs. Sarah Esler (Sarah Bovard Esler); *1941* BA MA Univ. of Pittsburgh; Retired Exec. Recruitment & Trng. Dept Kaufmann's; r: Longwood at Oakmont, 16 Winding Way, Verona, PA 15147, 412 826-4964; *Frederick*
WALTERS, Ms. Susanne Elizabeth; *1984* AB; Admissions, Anglo-American Sch.-Admissions, 39a Novocherymushkinskaya, Russia; r: 134 Linwood Ave., Ardmore, PA 19003;
tekoa@online.ru

/ALTERS, Ms. Theresa Lee; *1996* BA; r: 46804 Trumpet Cir., Sterling, VA 20164, 703 430-5649; *Charles*
/ALTHALL, Mrs. Barbara D. (Barbara D. Noojin); *1963*
/ALTHALL, Mrs. Carolyn J. (Carolyn H. Jones); *1971* AB; Admin., Eastern Shore Chamber Youth Leadership, Daphne, AL 36526, 251 621-0440; r: 616 Maxwell Ave., Daphne, AL 36526, 251 621-3459; *Julian;* David, Claiborne; rascalw@msn.com
/ALTHALL, Edith A.; *1930* (See Dick, Mrs. Edith A.)
/ALTHALL, Ms. Mary; *1987* AB; RN, Westminster Canterbury, 501 Ves Rd., Lynchburg, VA 24503, 434 528-0668; r: 2217 Park Pl., Lynchburg, VA 24501, 434 847-8579
/ALTHER, Anne N. (Anne Newton); *1966*; MS San Francisco Univ.; Couns./Author, Tapestries, 2006 Washington St. #7, San Francisco, CA 94109, 415 921-8689; r: 2006 Washington St., #7, San Francisco, CA 94109, 415 921-8689; *Roger;* Jad, Beau, Wendy, Christy, Ted
/ALTON, Ms. Angela Suzanne; *1999* BA; HS Tchr., Annapolis HS, 2700 Riva Rd, Annapolis, MD 21401; r: 1013 Van Buren St., Annapolis, MD 21403, 410 263-9860
/ALTON, Bonnie; *1975* (See Mayberry, Mrs. Bonnie)
/ALTON, Corine; *1923* (See Hess, Mrs. Corine)
/ALTON, Elizabeth S.; *1975*; Exec. Ofc., Delta; r: 3711 Stonewall Cir., Atlanta, GA 30339, 770 333-0551
/ALTON, Helen; *1938* (See Andrae, Mrs. Helen)
/ALTON, Mrs. Josephine P. (Josephine P. Reeves); *SPEC*
/ALTON, Laura-Hope; *1975* (See Griffin, Mrs. Laura-Hope)
/ALTON, Margaret; *1929* (See McLester, Mrs. Margaret)
/ALTON, Martha K.; *1970* (See Coonley, Mrs. Martha K.)
/ALTON, Mrs. Pearl (Pearl McCormick); *1928*
/ALTON, Susan Whitney; *1976* (See Klaveness, Ms. Susan Walton)
/ALZ, Deborah Elaine; *1984* (See Gaither, Mrs. Deborah Elaine)
/ALZ, Margaret Lynn; *1981* (See Galdi, Mrs. Margaret Lynn)
/AMPLER, Adelaide; *1930* (See Kundahl, Mrs. Adelaide)
/AMPLER, Mrs. Lura Coleman (Lura Ann Coleman); *1960* BA; Chemistry Tchr./Head of Sci. Dept., The Shipley Sch., 814 Yarrow St., Bryn Mawr, PA 19010, 610 525-4300; r: Little Pl. Farm, 1406 Thomas Rd, Wayne, PA 19087, 610 688-6049; *Fredrick;* Emelyn, F., Eliza; b: lwampler@shipleyschool.org
/ANAMAKER, Ms. Barbara J. (Barbara J. Sullivan); *1963* AB; Real Estate Broker, Signature Properties, 227 Main St., Huntington, NY 11743, 631 425-7900; r: 8 Russet Ln., Huntington, NY 11743, 631 549-5759; rlestldy@aol.com
/ANERKA, Ms. Elaine Gail; *1977*; r: 45 A Atlantic Oak Cir., POB 3081, St. Augustine, FL 32085, 904 814-2001; *Robert McKenzie*
/ANG, Jing T.; *1968* (See Huang, Mrs. Jing T.)
/ANG, Ms. Xiaoying; *1996* BA
/ANLESS, Jeanette Gay; *1985*; r: c/o L. Erdman, HCR 1, Box 475, Knights Landing, CA 95645
/ANN, Elizabeth W.; *1972* (See Duff, Mrs. Elizabeth Wann)
/ANZER, Beulah; *1926*
/ARD, Annie K.; *1966* (See Stern, Mrs. Annie W.)
/ARD, Mrs. Barbara Allyn (Barbara Allyn Vaught); *1984* AB; Internal Auditor, Unison Ins. Co., POB 31190 1 S. Park Cir., Charleston, SC 29417, 843 571-0510; r: 102 Toura Ln., Charleston, SC 29414, 843 769-6466
/ARD, Mrs. Cathleen (Cissee) Pfeiffer (Cissee Pfeiffer); *1956*; BA Univ. of Indiana; Homemaker/Volunteerism; r: 5801 Orion Rd., Louisville, KY 40222, 502 425-6125; *Will;* Margaret Hill, Maj.RQuincyUSMC; cissee@earthlink.net
/ARD, Mrs. Cordelia Harrison (Cordelia C. Harrison); *1966*; r: 4012 Forrest Hill Ave., Apt. 12, Richmond, VA 23225, 804 231-6386; Basil, Benjamin
/ARD, Mrs. Dawne Cotton (Dawne Elizabeth Cotton); *1981* AB; MS Thunderbird Clg.; Homemaker; r: 15 Hampton Ln., Novato, CA 94945, 415 898-9922; *James;* Elizabeth; dawneward@hotmail.com
/ARD, Elinor; *1937* (See Francis, Mrs. Elinor)
/ARD, Elisabeth Bethea; *1980* (See Connors, Mrs. Elisabeth Bethea)
/ARD, Elizabeth; *1917* (See Jensen, Mrs. Elizabeth)
/ARD, Emily; *1964* (See Culp, Emily)
/ARD, Fannie; *ACAD* (See Igo, Mrs. Fannie)

WARD, Mrs. Flora (Flora Davisson); *ACAD*
WARD, Hortense; *ACAD* (See Hinckley, Mrs. Hortense)
WARD, Jane Ellen; *1981* (See Moore, Mrs. Jane Ellen)
WARD, Mrs. Jessica (Jessica Bemis); *1963* AB; Retired Sales Clerk, The Bookstore; r: 107 Oakwood Pl., Lynchburg, VA 24503, 434 384-3441; *Peter;* Peter, Pope; jbwlva@yahoo.com
WARD, Kathleen; *1940* (See Allen, Mrs. Kathleen)
WARD, Ms. Leslie Jeannine; *1991*
WARD, Ms. Lisa Ann; *1996*; r: c/o Johnson, 34522 N Scottsdale Rd. #D8, Scottsdale, AZ 85262
WARD, Mrs. Mabel (Mabel Martin); *1924*
WARD, Mrs. Margaret (Margaret Hobgood); *1926*
WARD, Maria Maffitt; *1969* (See Estefania, Mrs. Maria Ward)
WARD, Marjorie; *1932* (See Cross, Mrs. Marjorie)
WARD, Mrs. Mary (Mary Ballard); *1954*
WARD, Mrs. Mary (Mary Tignor); *1923*
WARD, Mary; *1942* (See Rice, Mrs. Mary)
WARD, Mary A.; *1958* (See Richter, Ms. Mary A.)
WARD, Mary Dearing; *1963* (See Johns, Dr. Dearing Ward)
WARD, Melissa (Missy) Ann; *2005*; Day Care Provider, City of Tracy, E 10th St., Tracy, CA 95376, 209 835-4242; r: 315 Redwood Ave., Tracy, CA 95376, 209 835-7884; quincyann@yahoo.com
WARD, Mrs. Nancy (Nancy Waite); *1946* AB; r: c/o Hollister Ranch, RR 1, Box 91, Gaviota, CA 93117
WARD, Nathalie; *1974* (See Larkin, Mrs. Nathalie)
WARD, Pamela Ann; *1989* (See Renfrow, Mrs. Pamela Ann)
WARD, Mrs. Phyllis B. (Phyllis J. Blythin); *1970*; Homemaker; r: 19 Indian Hills Tr., Louisville, KY 40207, 502 895-1760; *John;* Peter, Andrew, Elizabeth
WARD, Sara M.; *1973* AB
WARD, Seawillow; *ACAD* (See Stafford, Mrs. Seawillow)
WARD, Mrs. Sloan; *1944* AB
WARD, Ms. Winifred Sylvia; *1960*; r: Starr King, Jefferson, NH 03583, 603 586-4372
WARDLE, Mrs. Elizabeth (Elizabeth Collier); *1934*; AB; r: 17 Olde Ivy Sq. NE, Atlanta, GA 30342, 404 233-4040; Charles (Dec), Robert
WARDLOW, Mrs. Christine M. (Christine M. Devol); *1963* BA; Purchasing Dir. Retired, Norgren; r: 8046 S. Vance Ct., Littleton, CO 80128, 303 979-7060; *Gary;* Dianna, William; r: garywardlow@sprintmail.com
WARDWELL, Mrs. Anne E. (Anne W. English); *1965* AB; MA NYU Inst. of Fine Arts; Retired, Curator of The Textiles Dept., Cleveland Museum of Art; r: 3121 Huntington Rd., Shaker Hts., OH 44120, 216 991-1353; *Edward*
WARDWELL, Lydia Way; *1979* (See Zimmerman, Mrs. Lydia Wardwell)
WARE, Barbara; *1926* (See Smith, Mrs. Barbara)
WARE, Mrs. Betty Byrne (Betty Byrne Gill); *1955* AB; Retired Administrative/Secretarial/Investment/Mgmt.; r: 2 Paxton Rd, Richmond, VA 23226, 804 282-7156; *Harry;* Ellen, John
WARE, Ethel; *1931* (See Rutherford, Mrs. Ethel)
WARE, Eugenia; *1932* (See Myers, Mrs. Eugenia (Genie))
WARE, Evelyn Hill; *1930* (See Saunders, Mrs. Evelyn Ware)
WARE, Gazelle G.; *1932* (See Kamp, Mrs. Gazelle G.)
WARE, Isabel Williams; *1960* (See Burch, Mrs. Isabel Ware)
WARE, Mrs. Jane Stewart (Jane Stewart Carter); *1983*
WARE, Mrs. Katherine (Katherine Effinger); *ACAD*
WARE, Mrs. Lucille (Lucille Bowles); *1923*
WARE, Mary Warren; *1983* (See Gibson, Mrs. Mary Warren)
WARE, Melissa J.; *1971* (See Ratliff, Mrs. Melissa J.)
WARE, Mildred S.; *1941*
WARE, Pamela Compton (Pamela Bodine Compton); *1955* AB; MA Virginia Commonwealth Univ.; Retired Clinical Social Worker, Charter Westbrook Hosp.; r: 509 Honaker Ave., Richmond, VA 23226, 804 288-5144; Harry IV, William, John, Robert, Samuel
WARE, Mrs. Patricia Coxe (Patricia Barringer Coxe); *1959* AB; Retired Business Owner, Gourmet Delight; r: 4103 Cary Street Rd., Richmond, VA 23221, 804 353-4193; *Marshall;* Mary, Marshall, John; mtpcw@comcast.net
WARE, Mrs. Zola (Zola Garrison); *1949* AB
WARFIELD, Louise; *1952* (See Stump, Mrs. Louise)
WARFIELD, Lyda B.; *1927* (See Saunders, Mrs. Lyda B.)
WARING, Anne; *1940* (See Lane, Mrs. Anne)

WARING, Elizabeth A.; *2002* BA; Tchr., Person Cnty. HS, 1010 Ridge Rd., Roxboro, NC 27573, 336 599-8321; r: 309 N Morgan St., Roxboro, NC 27573, 919 419-9202

WARING, Mrs. Elizabeth M. (Elizabeth A. Markgraf); *1950*; BS Univ. of Cincinnati, MS Clg. of William & Mary; Retired Dir. of The Math & Sci. Center, Richmond Regional Ctr.; r: 302 Ralston Rd., Richmond, VA 23229, 804 285-3194; *James;* James C. Jr., Mark A., Nancy Blair; jb2waring@aol.com

WARING, Mrs. Jane (Jane Oxner); *1958*; BA Univ. of South Carolina; r: 14 New St., Charleston, SC 29401, 843 723-5788; *Charles;* Charles III, Dede (Laura)

****WARING**, Meta; *ACAD*

WARNER, Alice; *1962* (See Donaghy, Mrs. Alice W.)

WARNER, Barbara K.; *1946* AB; Retired; r: 1745 W. North Shore Dr., South Bend, IN 46617, 574 233-1482

WARNER, Betty; *1948* (See Keith, Mrs. Betty)

WARNER, Mrs. Bliss (Bliss Gilmore); *1971* AB; r: 806 Hudson Dr., Yardley, PA 19067, 215 493-5790

WARNER, Mrs. Christine(Chris) S. (Christine J. Sherwood); *1973* AB; r: 16 Moses Brown St., Providence, RI 02906, 401 861-6129; *David;* Destinee, Merissa; csw246@cs.com

***WARNER**, Constance; *1936* (See McElhinney, Mrs. Constance)

****WARNER**, Dorothy; *1927* (See Hall, Mrs. Dorothy)

WARNER, Elinor Hope; *1985* AB; MA Univ. of VA, PhD Univ. of VA; Natl. Dir. of Communications, Natl. Multiple Sclerosis Society, New York, NY 10021; r: 70 E. 7th St., Apt. 1-C, New York, NY 10003, 212 260-6656; elinor.warner@nmss.org

WARNER, Mrs. Elizabeth (Elizabeth Butler); *1940*; Gulf States Paper Corp., POB 48999, Tuscaloosa, AL 35404; r: 2731 Battlement Dr. NE, Tuscaloosa, AL 35406, 205 345-0801; *Jonathan*

WARNER, Ellen W.; *1950* (See Hudson, Mrs. Ellen W.)

WARNER, Jane; *1947* (See Williams, Mrs. Jane W.)

***WARNER**, Mrs. Katherine (Katherine Root); *1931*

WARNER, Ms. Katherine Gilman; *1995* BA; Invertebrate Keeper, Chattanooga Zoo, 1101 McCallie Ave., Chattanooga, TN 37404, 423 697-1319; r: 2 Market St., Apt. #302, Chattanooga, TN 37402, 423 265-1159; wrkw1970@aol.com

WARNER, Mrs. Leslie (Leslie Jannasch); *1976*; r: 6701 E Onyx Ave., Scottsdale, AZ 85253, 480 998-7663

****WARNER**, Mrs. Lucy (Lucy Carney); *ACAD*

***WARNER**, Lydia; *1936* (See Kanhofer, Mrs. Lydia)

WARNER, Mrs. Margaret (Margaret Smith); *1958*; r: 4428 Sheppard Pl., Nashville, TN 37205, 615 297-7754

****WARNER**, Mary V.; *ACAD*

WARNER, Peggy; *1962*; r: 19 Grove St., Apt. 3-D, New York, NY 10014, 212 924-0657

WARNER, Rosemary L.; *1969* (See Bristol, Mrs. Rosemary W.)

WARNER, Sarah Elizabeth; *2003*; r: 2304 W Market St., Greensboro, NC 27403, 336 272-5911; warner02@sbc.edu

***WARNOCK**, Mrs. Nancy (Nancy Gatewood); *1941*

****WARREN**, Alice; *1927* (See Fielder, Mrs. Alice)

WARREN, Anne; *1945* (See Robinson, Mrs. Anne)

***WARREN**, Bettie Jean; *1948* (See Beach, Mrs. Bettie Jean)

***WARREN**, Betty; *1936* (See Markworth, Mrs. Betty)

WARREN, Celia Ann; *1982* (See Fowler, Mrs. Celia Ann)

WARREN, Deborah M.; *1970* (See Rommel, Mrs. Deborah M.)

****WARREN**, Mrs. Dorothy (Dorothy Bird); *ACAD*

****WARREN**, Edna; *1927* (See Tucker, Mrs. Edna)

WARREN, Frances Lynn; *1968* (See Pope, Mrs. Frances Lynn)

WARREN, Mrs. Joan D. (Joan C. Davis); *1951* AB; AB; r: 713 Woodfield Rd., Villanova, PA 19085, 610 525-3739; *Andrew;* Andrew, Greer, Polly, Michael; r: jwarren713@aol.com

****WARREN**, Mrs. Katherine (Katherine Little); *1930*

WARREN, Kathleen; *1996* (See Warren Clark, Ms. Kathleen K.)

WARREN, Katy L.; *1970* (See Towers, Mrs. Katy W.)

WARREN, Rev. Lee Wilkinson (M. Lee Wilkinson); *1974* AB; MDiv Duke Divinity Sch.; Reverend, South Hill United Methodist Church, 105 Franklin St., South Hill, VA 23970, 434 447-4761; r: 1112 Charles St., South Hill, VA 23970, 434 447-7279; *Charles;* Cam, Paige; r: leeww23@earthlink.net

****WARREN**, Mrs. Malloy (Malloy Wright); *1948*

WARREN, Mrs. Mary (Mary Pender); *1956*; Retired; r: 420 Linkhorn Dr. Apt. 7, Virginia Bch., VA 23451, 757 428-5138; *Bertram Jr.;* blwmpw@aol.com

***WARREN**, Mary; *1940* (See Griggs, Mrs. Mary)

WARREN, Mrs. Mary E. (Mary E. Grafe); 1950; BA Univ. of Texas; Homemaker; r: 3552 Wentwood, Dallas, TX 75225, 214 368-2746; *Joe;* Celia, Carol Cobler, Christin, Cathy, Kitsie; jhwjr46@aol.com

****WARREN**, Mrs. Mary R. (Mary R. Crisp); *1950* AB

WARREN, Mrs. Pamela Ann (Pamela Ann Walsh); *1982* AB; MSN Pace Univ.; RN/Clinical Reimbursement Coord., Harborside Health Care; r: 92 Hill St., Topsfield, MA 01983, 978 887-9411; *Thomas;* Abigail, Grant; pwtwma@aol.com

WARREN, Mrs. Patricia (Patricia Anderson); *1961* BA; r: 618 Trumbull Rd., Novato, CA 94947, 415 892-9461; pwarren@marin.k12.ca.us

****WARREN**, Mrs. Sara (Sara Denham); *ACAD*

****WARREN**, Sara; *ACAD* (See Coldren, Mrs. Sara)

WARREN, Mrs. Tracy Carter (Tracy Christine Carter); *1989* AB; Homemaker; r: 9 Doubleday Ln., Ridgefield, CT 06877, 203 431-2289; *Andrew;* Caroline, Drew, Lily; boobaloo@peoplepc.com

WARREN, Valery A.; *1976* (See Hendry, Mrs. Valery A.)

WARREN, Mrs. Wendy Roberts (Wendy Roberts Hyland); *198*[illegible] BA; Administrative Asst., Western VA EMS Council, 322 Brandon Ave., Ste. 7, Roanoke, VA 24018, 540 342-273[illegible] r: 3022 Timberlane Ave. SW, Roanoke, VA 24018, 540 772-046[illegible] *Stephen;* Elizabeth, Christopher, Emily; wendy@warrenstudio.com

WARREN CLARK, Ms. Kathleen K. (Kathleen Warren); *1996* Homemaker; r: 15 Albert Rd, Hicksville, NY 11801, 516 933-750[illegible] *Edward;* Edward IV, Katie; kamiwarren@msn.com

WARRICK, Courtney Barron; *1984* (See Cherna, Mrs. Courtne[illegible] Warrick)

WARRINER, Anne Preston; *1938* (See Prince, Mrs. Anne Preston)

****WARWICK**, Mrs. Ferol K. (Ferol K. Humphries); *ACAD*

***WARWICK**, Jane; *1944*

****WARWICK**, Lucile; *1921* (See McGhee, Mrs. Lucile)

***WASHABAUGH**, Elizabeth Curry; *1975* (See Jarvis, Mrs. Elizabeth Curry)

WASHABAUGH, Miriam K.; *1971* (See Meglan, Mrs. Miriam W[illegible])

****WASHABAUGH**, Orla; *1931* (See Shenk, Mrs. Orla)

***WASHBURN**, Ms. Brooke; *1996*

WASHBURN, Mrs. Cynthia M. (Cynthia M. Wattley); *1976*; Librarian; r: 174 Cloverhill Rd., Flanders, NJ 07836, 973 584-732[illegible]

WASHBURN, Mrs. Elizabeth (Elizabeth Lancaster); *1941* BA Homework; r: #23 Sixty W., Lexington, VA 24450, 540 463-271[illegible] *William;* Marshall, Dabney, William

****WASHBURN**, Henrietta; *1914* AB

****WASHBURN**, Mrs. Jane (Jane Parker); *1939* AB

****WASHBURN**, Mrs. Margaret (Margaret Harrison); *1944*

WASHER, Mrs. Joan P. (Joan D. Powers); *1970*; BA Univ. of P[illegible] Self-employed, Administrative Cnslt.; r: POB 455, Dover, M[illegible] 02030, 781 235-2431; Matt, Tim (Dec); joanjpw@aol.com

WASHINGTON, Camelia Rochelle; *1989* AB; MED O[illegible] Dominion Univ.; 8th Grade Tchr. & Math Spec., Newport Ne[illegible] Public Sch., Passage Middle Sch., 400 Atkison Way, Newp[illegible] News, VA 23608, 757 886-7600; r: One Parkway Dr., Hampt[illegible] VA 23669; r: crw1016@yahoo.com

WASHINGTON, Ms. Jamie Lin; *2002*; r: 209 Mendenhall R[illegible] Jamestown, NC 27282, 336 884-0076

WASHINGTON, Mrs. Sans (Sans Good); *1989* AB; BA West[illegible] Kentucky Univ., MED Salisbury/Western KY Univ.; Primary Tchr., Daviess Cnty. Public Schs.; r: 1514 Springdale D[illegible] Owensboro, KY 42301, 270 685-1419; *Michael;* William, Benjamin, Anne; mlwsgw@adelphia.net

WASKOW, Melanie Anne; *1990* (See Deluca, Mrs. Melanie Ann[illegible])

WASSELL, Elizabeth McAlmont; *1984* (See Sauder, Mrs. Elizab[illegible] Wassell)

***WASSERSTEIN**, Mrs. Claude B.; *1982* AB

WASSON, Dana; *1965* (See Paulus, Mrs. Dana Noyes)

WASSON, Mrs. Margaret (Margaret Storey); *1961* AB; AS Kennesaw Clg.; Retired Nurse, Piedmont Hosp.; r: 2255 Woodward Way, Atlanta, GA 30305, 404 351-6416; *Edward;* Andrew, Winifred;
summitbum@aol.com

WATERBURY, Carol Anne; *1982*

WATERBURY, Mrs. Melinda Lee (Melinda Lee Phillips); *1986* BA; r: 820 Edgewood Rd., Edgewood, MD 21040; Brendan

WATERHOUSE, Mrs. Cara Ann (Cara Ann Gunther); *1994* BA; Production Dir., The Cyphers Agcy., 131 Gibralter Ave., Annapolis, MD 21401, 410 280-5451; r: 510 Wood Duck Ln., Annapolis, MD 21401, 410 349-0699;
cara2701@aol.com

WATERHOUSE, Dicksie Lee; *1961* (See Sandifer, Mrs. Dicksie Lee)

WATERMAN, Mrs. Catherine (Catherine Arp); *1951* AB

WATERMAN, Cecile; *1944* (See Essrig, Mrs. Cecile)

WATERMAN, Mrs. Daisy (Daisy Guggenheimer); *ACAD*

WATERMAN, Mrs. Diana Ren (Diana Ren Duffy); *1983* AB; Bookkeeper/Computer Admin., Coldwell Banker Waterman Realty, 109 Country Day Rd., Ste. 1, Chester, MD 21619; r: 2820 Bennett Point Rd., Queenstown, MD 21658; Kevin, Catherine;
dlanwaterman@mris.com

WATERMAN, Mrs. Lalita H. (Lalita H. Shenoy); *1970* BA; JD McGeorge Sch. of Law, MS Univ. of The Pacific; Retired Attorney; r: 36 Southridge W., Belvedere Tiburon, CA 94920, 415 381-4467; *Rick;* Tara

WATERMAN, Lynn; *1972* (See Blum, Mrs. Lynn)

WATERMAN, Mary Windsor; *1969* (See Gildehaus, Mrs. Mary Windsor)

WATERMAN, Mrs. Muriel (Muriel Murphy); *1957*

WATERS, Barbara E.; *1970* (See Larson, Mrs. Barbara E.)

WATERS, Jeanne Maria; *1983* (See Chapman, Mrs. Jeanne Maria)

WATERS, Katherine M.; *1978*

WATERS, Katheryn; *1933* (See Welty, Mrs. Katheryn)

WATERS, Kathleen N.; *1973* (See Marshall, Mrs. Kathleen W.)

WATERS, Margaret Kimble; 1967 (See Keriakos, Mrs. Margaret K.W.)

WATERS, May Carroll; *1975* (See Summerour, Mrs. Carroll Waters)

WATERS, Mrs. Natalae (Natalae Strickland); *1935* BA

WATERS, Mrs. Patricia W. (Patricia A. Whitaker); *1944* AB; r: Blakehurst, 1055 W. Joppa Rd., Apt. #712, Towson, MD 21204, 410 828-9040; *John;* Patricia, Kathleen, Stephen, John

WATERS, Ms. Patricia Whitaker; *1977* AB; MA George Washington Univ.; r: 8917 Vernon View Dr., Alexandria, VA 22308, 703 799-9274;
pwaters@aol.com

WATERS, Sandy; *1968* AB; JD Univ. of Florida; Asst. Cnty. Atty., Jefferson Cnty., 100 Jefferson Co. Pkwy., Golden, CO 80419, 303 271-8913; r: 25101 Ridge Way, Golden, CO 80401, 303 526-5363; *Kerry Buckey;*
s2h2o@aol.com

WATHEN, Mrs. Viola (Viola James); *1939* AB

WATJEN, Catherine; *1959* (See Flemings, Mrs. Catherine)

WATKINS, Amelia Miller; *1987* (See Tankard, Mrs. Amelia Watkins)

WATKINS, Ann; *1933* (See Groves, Mrs. Ann)

WATKINS, Ann Degge; *1984* (See Templeman, Mrs. Ann Degge)

WATKINS, Edith Ann; *1958* (See Custard, Mrs. Edith)

WATKINS, Frances L.; *1941* (See Centilli, Mrs. Frances L.)

WATKINS, Mrs. Kay M. (Kay R. McDonald); *1966*; BA Univ. of KY; Retired JHS Tchr., John Lewis JHS; r: 505 Woodmont Dr., Staunton, VA 24401, 540 886-3065; *Gordon;* Ramey;
r: odba@sprynet.com

WATKINS, Leigh Foster; *1985* (See Taylor, Mrs. Leigh Foster)

WATKINS, Mrs. Marie-M. (Marie-M. Violet); *1968*; r: 110 Pearl St., Berea, KY 40403, 859 986-1643

WATKINS, Martha L.; *1958* (See McChesney, Mrs. Martha L.)

WATKINS, Mary; *1926* (See McIver, Mrs. Mary)

WATKINS, Mrs. Mary Anne (Mary Anne Bryant); *1949*

WATKINS, Ruth; *1917* (See Taliaferro, Mrs. Ruth)

WATKINS, Mrs. Sarah A. (Sarah A. Lawrence); *1968* AB; r: 515 S. Fairfax St., Alexandria, VA 22314, 703 837-9654

WATKINS, Mrs. Suzanne B. (Suzanne B. Thompson); *1969* AB; Retired Horticulturist/Cnslt., 850 524-2926; r: 1538 Lee Ave., Tallahassee, FL 32303, 850 224-1394; *Archibald;* Archibald Jr., Elizabeth;
suetwatkins@aol.com

WATNER, Mrs. Marielyce (Marielyce Barclay); *1965* AB; BS Columbia Univ.; Homemaker; r: 3 Stoneleigh Park, Westfield, NJ 07090, 908 233-2538;
marielyce@comcast.net

****WATSON**, Adelaide C.; *1925* (See Via, Mrs. Adelaide C.)

WATSON, Ms. Alicia Michelle; *2002* BA; Admin. & Security Ofcr., Engrg. & Professional Svcs. TS, Columbia, MD; r: 2901 Southaven Dr., Annapolis, MD 21401, 410 974-6234;
r: awatson02@hotmail.com

***WATSON**, Ms. Anna Scarbrough; *1993*

****WATSON**, Anne Louise; *1927* (See Soule, Mrs. Anne Louise)

****WATSON**, Mrs. Charlotte (Charlotte Dinsmoor); *1946*

WATSON, Mrs. Christen Michelle (Christen Michelle Bugg); *1993*; BS Auburn Univ.; Regional Human Resources Mgr., GE, 16479 Dallas Pkwy., Addison, TX 75001, 972 567-7148; r: 3123 Mission Ridge Dr., Flower Mound, TX 75022, 972 691-7635; *Patrick;*
cwatson@ge.com

WATSON, Frances Kirven; *1966* (See Bond, Mrs. Frances Kirven)

****WATSON**, Gwendolyn; *1924* (See Graham, Mrs. Gwendolyn)

****WATSON**, Mrs. Helen (Helen Davis); *1931*

****WATSON**, Helen; *1941* (See Hill, Mrs. Helen)

WATSON, Mrs. Janet Lida (Janet Lida Moreland); *1983*; r: 4870 S Atlantic Ave. Apt. 207, New Smyrna Bch., FL 32169, 386 427-5274

****WATSON**, Jocelyn; *1928* (See Regen, Mrs. Jocelyn)

WATSON, Mrs. Julie Weyand (Julie Kathyleen Weyand); *1986* AB; Homemaker, Richmond, VA 23226; r: 2 W Runswick Dr., Richmond, VA 23233, 804 740-4004; *Stephen;* Katie, Will;
r: kwwmom@aol.com

WATSON, Ms. Kate Caldwell; *1993* BA; BA; Events Coord., Natl. Instruments, 11500 N. Mopac Expy., Austin, TX 78759; r: 1004 Red Bud Tr., Austin, TX 78746;
b: kate.watson@ni.com

WATSON, Kathleen; *1965* (See Taylor, Mrs. Kathleen)

WATSON, Mrs. Kathryn Royal-Black (Kathryn Royal Black); *1997* BA; Kindergarten Tchr., Sacred Heart Catholic Sch., 608 Southern Ave., Hattiesburg, MS 39401, 601 583-8683; r: 3015 Raphael Dr., Hattiesburg, MS 39402, 601 264-8469; *William;* Caroline, Elizabeth

****WATSON**, Louise; *1956* (See Steele, Mrs. Louise)

****WATSON**, Lucretia; *ACAD* (See Collins, Mrs. Lucretia)

****WATSON**, Madeline; *1920* (See Banks, Mrs. Madeline)

****WATSON**, Mrs. Margaret (Margaret Haddock); *ACAD*

****WATSON**, Mrs. Margaret (Margaret Diack); *1930*

****WATSON**, Marjorie A.; *ACAD*

WATSON, Martha Lee; *1982* (See Lombardy, Mrs. Martha Lee)

****WATSON**, Mrs. Mary (Mary Klumph); *1922*

WATSON, Mrs. Mary H. (Mary H. Cox); *1975*; r: 20 Colonial Ct., Wichita, KS 67207, 316 686-1383

****WATSON**, Mertie; *1913*

WATSON, Mrs. Nancy (Nancy Cunningham); *1975* AB; Homemaker; r: 717 Ivy Ln., San Antonio, TX 78209; *Patrick*

****WATSON**, Nancy; *ACAD* (See Leigh, Mrs. Nancy)

WATSON, Natasha Alexi; *2002*; Student, Fl Univ.; r: 13936 Marblestone Dr., Clifton, VA 20124, 703 222-0826;
tasha02_212@yahoo.com

***WATSON**, Patricia Ellen; *1977* (See Kent, Mrs. Patricia Ellen)

WATSON, Patsy Lynn; *1974* (See Norfleet, Mrs. Lynn Watson)

****WATSON**, Sallie; *ACAD* (See Tebo, Mrs. Sallie)

WATSON, Sarah; *1970* AB; MS Univ. Southern California; Children's Svcs. Coord., Omaha Public Library, 215 S 15 St., Omaha, NE 68102, 402 444-4808; r: 4220 Mayberry Ave., Omaha, NE 68105, 402 558-8641;
sarahw@omaha.lib.ne.us

***WATSON**, Ms. Susan Miriam Ottilie; *1996*

WATSON, Mrs. Suzanne Rester (Martha Suzanne Rester); 1989 AB; MA The American Clg.; Interior Design, Inside, 123 Redfish Cir., Santa Rosa Bch., FL 32459, 850 622-2034; r: same; *Tom;*
b: suzanne@inside-inc.com

***WATSON**, Mrs. Virginia A. (Virginia A. Thompson); *1972* AB

****WATT**, Mrs. Eleanor (Eleanor Wingfield); *ACAD*

WATT, Mrs. Helen (Helen Gravatt); *1944* BA; Secy., Washington & Lee Univ.; r: 160 Kendal Dr. No 102, Lexington, VA 24450, 540 463-2568; *William;* Phyllis, John, William
WATT, Mary Brown; *1983* (See Messer, Mrs. Mary Brown)
WATT, Phyllis Cary; *1980* (See Jordan, Ms. Phyllis W.)
****WATTER**, Carlene; *1946* (See Stoll, Mrs. Carlene)
***WATTERS**, Eunice; *1930* (See Coolbaugh, Mrs. Eunice)
****WATTERS**, Mrs. Marguerite (Marguerite Wefel); *1915*
****WATTERSON**, Mrs. Emily D. (Emily D. Timberlake); *1934*
****WATTLES**, Florence L.; *ACAD* (See Horton, Mrs. Florence L.)
WATTLEY, Cornelia (Nela) B.; *1948* AB; Artist/Acrylic & Water Color in the Field, Cornelia Wattley; r: 34 Eucalyptus Rd., Belvedere, CA 94920, 415 435-0612
WATTLEY, Cynthia M.; *1976* (See Washburn, Mrs. Cynthia M.)
WATTS, Constance Bruce; *1954* (See Krucke, Mrs. Bruce Watts)
***WATTS**, Cynthia A.; *1952*
****WATTS**, Mrs. Dorothy (Dorothy Austin); *ACAD*
WATTS, Mrs. Elizabeth Andrews (Elizabeth R. Andrews); *1974* AB; Devel. Asst., Episcopal HS, 1200 N. Quaker Ln., Alexandria, VA 22302; r: same; *Robert;* Rob, Betsy; b: eaw@episcopalhighschool.org
***WATTS**, Ms. Gloria J. (Gloria J. Alling); *1943*
****WATTS**, Hallie E.; *1956*
***WATTS**, Helen D.; *1970* (See Strauss, Mrs. Helen D.)
WATTS, Ms. Jennifer Christine; *2000*; r: Rte. 1, Box 648, 3140 Norwood Rd., Gladstone, VA 24553, 434 933-8324
****WATTS**, Mrs. Julia (Julia Harrison); *1929*
WATTS, Julia; *1959* (See Buchanan, Mrs. Julia W.)
WATTS, Ms. Katherine; *1971*; MBA NYU, BA Washington Univ.; Gen. Partner, Southport Partners; r: 2730 Wycliffe Ave. SW, Roanoke, VA 24014, 540 581-1231; *Dale McIvor;* William McIvor, Katherine E.; kwatts@spp.com
****WATTS**, Langhorne; *1933* (See Austen, Mrs. Langhorne)
WATTS, Mrs. Lee Grady (Lee Montague); *1939*; Retired; r: 1010 River Tr., Vero Beach, FL 32963, 772 492-4152; Virginia B., Phillip, Jacqueline
****WATTS**, Margaret; *1935* (See Henderson, Mrs. Margaret)
WATTS, Margaret Lyons; *1989* (See Gober, Mrs. Margaret Lyons)
****WATTS**, Mrs. Nida (Nida Tomlin); *1940* AB
WATTS, Ms. Shannon Patrice; *1997* BA; Tchr., Virginia Beach City Public Schs., Newtown Rd., Virginia Bch., VA; r: 606 Windsor Lake Pl., Virginia Bch., VA 23452, 757 439-8909; r: wndrwn@earthlink.net
WATTS, Sharon Lynette; *1991* (See Turner, Mrs. Sharon Watts)
WATTS, Virginia A.; *1944* (See Fournier, Mrs. Virginia A.)
WATTS, Wistar M.; *1946* (See King, Mrs. Wistar W.)
WAUGH, Barbara (Barbara Buxton); *1953*; r: Galeana 53 Acapantzingo, Cuernavaca Morelos 62440, Mexico; Ana, Turner, Robert; bw@barbarawaugh.com
WAUGH, Jessica G.; *1970* AB; r: POB 1185, Provincetown, MA 02657
****WAUGH**, Mrs. Stella (Stella Gwynn); *1922*
WAWRO, Roberta Elizabeth; *1961* (See Bataillon, Roberta Elizabeth)
WAXTER, Mrs. Julia B. (Julia Baldwin); *1949* AB; MED Johns Hopkins Univ.; Retired Elem. Tchr.; r: 13801 York Rd. L-1, Cockeysville, MD 21030, 410 785-3868; *William;* Susan, Peter
****WAY**, Edith; *1922* (See Gaddis, Mrs. Edith)
***WAY**, Mrs. Elizabeth S. (Elizabeth S. Hoff); *1936*
****WAY**, Evelyn L.; *1925* AB
***WAY**, Jane; *1956*
WAYLAND, Margaret Farwell; *1933* (See Taylor, Mrs. Margaret Wayland)
****WAYMAN**, Pearl; *ACAD* (See Foncannon, Mrs. Pearl)
****WAYNICK**, Ms. Mary Bess (Mary Bess Roberts); *1933* BA
****WEAKE**, Mrs. Ethlyne A. (Ethlyne A. Parsons); *1930*
****WEAKLEY**, Eula; *ACAD* (See Cross, Mrs. Eula)
***WEARY**, Carolyn Fielder; *1982*
****WEATHERBY**, Mrs. Virginia (Virginia Sproul); *1923*
****WEATHERFORD**, Mrs. Catherine B. (Catherine B. Guy); *1959*
WEATHERFORD, Mrs. Cherrie Jean (Cherrie Jean Wheeler); *1969*; BA Univ. of Texas, MA Southern Methodist Univ.; Principal, Ecco Design & Communications, 703 McKinney Ave., Ste. 412, Dallas, TX 75202, 214 720-0134; r: 10 Duncannon Ct., Dallas, TX 75225, 214 363-6386; *James;* Eric, Amy; b: cweatherford@eccodesign.com
***WEATHERHEAD**, Mrs. Suzanne (Suzanne Edwards); *1948*
WEATHERS, Mrs. Carolyn (Carolyn Judy); *1966* AB; Homemaker; r: 723 Hampton Hill Rd., Columbia, SC 29209, 803 776-7264; *Dallon;* Harry, Louisa, Susannah, Kay; mamacjw@aol.com
****WEATHERSBY**, Mrs. Irma (Irma Pritchard); *1926*
WEAVER, Mrs. Anne (Anne Conant); *1940*; r: 1520 Sky Valley Dr. Apt. 241, Reno, NV 89503
WEAVER, Barbara T.; *1967* (See Strauss, Mrs. Barbara T.)
WEAVER, Mrs. Deborah P. (Deborah P. Kurtz); *1969*; BSN Norwitch Univ.; RN, Rutland Regional Med. Ctr., Allen St., Rutland, VT 05701, 802 775-7111; r: 26 N. Grove St., Rutland, VT 05701, 802 775-1672; *Howard;* William, Matthew, Peter; r: debweaver5950@yahoo.com
WEAVER, Elizabeth; *1958* (See Tully, Mrs. Elizabeth)
WEAVER, Holly Elizabeth; *1976* (See Kenreich, Mrs. Holly Weaver)
WEAVER, Ms. Jeanne Savage; *1980* AB; VP, Northeast Steel Corp., POB 9007, Bristol, CT 06010, 860 589-2700; r: POB 721, Killingworth, CT 06419; nes@ntplx.net
***WEAVER**, Ms. Lynsi Dawn; *2001*
***WEAVER**, Mary L.; *1972* (See Johnson, Mrs. Mary L.)
****WEAVER**, Rosalie; *SPEC*
WEAVER, Ruth; *1959* (See Williams, Mrs. Ruth)
WEAVER, Mrs. Sarah Gail (Sarah Gail Clifford); *1995* BA; Freelance Graphic Artist; r: 9307 Alexa Ct., Manassas, VA 20111, 703 369-4399; *Robert;* Rj, Tyler; cliffweav@aol.com
WEAVER, Suzanne; *1985* (See Zimmer, Mrs. Suzanne)
****WEBB**, Alice E.; *1928* (See Nesbitt, Mrs. Alice E.)
WEBB, Anne N.; *1947* (See Moses, Mrs. Anne N.)
****WEBB**, Celia; *ACAD*
WEBB, F. Elise; *1972* (See Neeland, Mrs. F. Elise)
****WEBB**, Isabel; *1920* (See Luff, Mrs. Isabel)
****WEBB**, Julie Drennen; *1980* (See Poole, Mrs. Julie Drennen)
WEBB, Kate; *1962* (See Ragsdale, Kate)
WEBB, Katharine M. (Katharine (Katie) C. McCardell); *1970* AB; MSW Virginia Commonwealth Univ.; Sr. VP, Virginia Hosp. Healthcare Assn., POB 31394, Richmond, VA 23294, 804 965-1215; r: 14 Bridgeway Rd., Richmond, VA 23226, 804 288-7401; *D. Eugene Jr.;* Katharine T., Spencer H.; kwebb@vhha.com
WEBB, Ms. Larissa Guignard; *1990* AB; Clinical Social Worker; r: 928 Beacon Square Ct. Apt. 340, Gaithersburg, MD 20878; larissawebb@aol.com
WEBB, Lucinda Adrienne; *1977* AB; Mgr., CIA; r: 11133 Watermans Dr., Reston, VA 20194, 703 264-1989
WEBB, Marion; *1941* (See Shaw, Mrs. Marion)
****WEBB**, Marjorie; *1931* (See Maryanov, Mrs. Marjorie)
****WEBB**, Mrs. Mary (Mary Millard); *1924*
****WEBB**, Mrs. Mary E. (Mary E. Rhyne); *ACAD*
WEBB, Ms. Mary Lynn; *1977* AB; r: 993 River Hill Rd, Galax, VA 24333, 276 236-8463
WEBB, Mary Oliver; *1957* (See Miller, Mrs. Mary Webb)
WEBB, Mrs. Mary Stevens (Mary Louis Stevens); *1949* AB; Retired Tourist Guide Asst., City of Charleston; r: 62 Tradd St., Charleston, SC 29401, 843 722-4756; *Rutledge;* Mary, Rutledge
WEBB, Nancy Yeadon; *1981* (See Corkery, Mrs. Nancy Yeadon)
WEBB, Sarah; *1950* (See Lent, Mrs. Sarah)
***WEBB**, Mrs. Sue Ellen (Sue Ellen Guinn); *1978*
WEBB, Ms. Tatum Duncan; *2000* BA; Landscaper/Student, Down to Earth; r: 709 Calle Grillo, Santa Fe, NM 87505, 505 988-7186; r: tatumwebb@hotmail.com
WEBB, Trisha; *1995* (See Falconer, Ms. Trisha J.)
****WEBB**, Mrs. Virginia S. (Virginia S. Cocke); *1927*
WEBB, Wendy Carolyn; *1999* (See Walker, Mrs. Wendy Carolyn)
****WEBBER**, Anne I.; *1938* (See Wilson, Mrs. Anne I.)
WEBBER, Mrs. Barbara (Barbara Chase); *1954* AB; Homemaker; r: 1904 Bellmeade, Houston, TX 77019, 713 807-1596
WEBBER, Grace Leoma; *1982* (See Harris, Mrs. Grace Leoma)
WEBBER, Karen E.; *1971* (See Foster, Mrs. Karen E.)
WEBBER, Shayla Renee; *2004*; Student, Univ. of Kentucky; r: 10500 Glencony Ct., Louisville, KY 40291, 502 239-9289; one_voice@blackplanet.com

EBBER, Mrs. Tracie Ann (Tracie Ann Allen); *1993* BA; Sales/Mktg., Edge Mktg. & Import, 9587 Dayton Hall Ln., Germantown, TN 38139; r: 3602 Wynwood Dr., Collierville, TN 38017, 901 854-3965; *Lee;* George;
traciewebber@aol.com

EBER, Amanda L.; *1975* (See Clark, Mrs. Amanda L.)

EBER, Christina Sternberg; *2003* ; r: 206 N. Green St., Tuckerton, NJ 08087, 609 296-3056

*EBER, Mrs. Eleanor (Eleanor Kilby); *1933*

EBER, Kerry J.; *1967* (See Brown, Mrs. Kerry J.)

EBER, Leanne Phyllis; *1985* (See Kreis, Mrs. Leanne Weber)

*EBER, Lorna; *1923* (See Dowling, Mrs. Lorna)

EBER, Marlene Gamboa; *1981* (See Delledera, Mrs. Marlene Gamboa)

*EBSTER, Mrs. Alice (Alice Dick); *1916*

*EBSTER, Alice; *1920* (See Speight, Mrs. Alice)

EBSTER, Mrs. Ann (Ann Kilpatrick); *1951* AB; r: 5305 Cardinal Ct., Bethesda, MD 20816, 301 229-2238

EBSTER, Ann A.; *1968* AB; PhD Princeton Univ., LLD Harvard Univ.; Atty., Ann Adams Webster Atty-at-Law, POB 5638, Richmond, VA 23220, 804 405-6948; r: 2402 Hanover Ave., Richmond, VA 23220, 804 353-3671;
b: aawebster@attbi.com

EBSTER, Mrs. Ann Carter (Ann Carter Lee); *1976*

EBSTER, Mrs. Carol Baugh (Carol Jane Baugh); *1978* ; BS Georgetown Univ., MBA AM Grad. Sch. Intl. Mgmt.; Business Dir., BBA Nonwovens, 70 Old Hickory Blvd., Old Hickory, TN 37138, 615 847-7075; r: 1032 Hunts Ln., Hendersonville, TN 37075, 615 826-4408; *Tim;* Brandon, Blake;
r: cbwebster@comcast.net

EBSTER, Caroline Elizabeth; *1981* (See Cotter, Mrs. Caroline Elizabeth)

*EBSTER, Mrs. Christine; *1920*

EBSTER, Coralee Diane; *1989* AB; MBA Southern Methodist Univ.; Owner/Pres., Blue Chip Stables Inc.; r: 4795 Acacia Way, Penngrove, CA 94951, 707 794-9299;
bcs@sonic.net

*EBSTER, Mrs. Dorothy (Dorothy Humel); *1928* AB

EBSTER, Ms. Ellen Chaney (Ellen Byrne Chaney); *1983* BA; Technical Editor-Writer, Saic, 6565 Arlington Blvd.e. 606, Falls Church, VA 22042; r: 4433 S. 36th St., Arlington, VA 22206, 703 931-8258; *Chris;* Andrew C.;
r: ellenandchris.home@verizon.net

*EBSTER, Mrs. Frances (Frances Harrison); *ACAD*

*EBSTER, Mrs. Gertrude (Gertrude Morse); *ACAD*

*EBSTER, Helena; *ACAD* (See Scott, Mrs. Helena)

EBSTER, Mrs. Kathryne B. (Kathryne B. Mattingly); *ACAD*

EBSTER, Mrs. Langhorne; *1958* ; Homemaker; r: 200 Byrd Blvd., Greenville, SC 29605, 864 271-4040; *William;* Elizabeth, Billy IV;
lantw@aol.com

EBSTER, Marion D.; *1917* (See Granrud, Mrs. Marion D.)

ECHSLER, Ms. Andrea Denson (Andrea C. Denson); *1962* AB; JD Boston Univ. Sch. of Law; Atty. Ret./Sr. Editor-Legal Publications/Writer, Prentice Halls; r: 23423 Water Cir., Boca Raton, FL 33486, 561 391-9869; *John;* Cathy W. Sang, Trisa S. Morris, Travis M.;
r: adensonw@yahoo.com

ECKERLE, Ms. Annegret Patricia; *1993* BA

ECKLER, Mrs. Anna A. (Anna A. Espach); *1939* AB

EDDELL, Mrs. Elsie (Elsie Parrish); *ACAD*

EDDERBURN, Susan; *1959* (See Murray, Mrs. Susan)

EDERATH, Sylvia L.; *1969* AB

EED, Mrs. Alice (Alice Sweney); *1942* AB

EED, Mrs. Barbara (Barbara Lewis); *1959* BA; Admin. Asst. to the Dean, Clg. of New Rochelle, New Rochelle, NY 10805, 914 654-5248; r: 63 Iselin Ter., Larchmont, NY 10538, 914 834-1352; Joseph, Edward

EED, Mary J.; *1958* (See Delagarza, Mrs. Mary Jane)

EED, Virginia; *1957* (See Browne, Mrs. Virginia W.)

EEKES, Pamela Susan; *1983* BA; Business Owner, Levain Bakery, 167 W. 74th St., New York, NY 10023, 212 874-6080; r: 161 W. 76 St., #3R, New York, NY 10023, 212 873-0758;
b: pamela@levainbakery.com

WEEKLEY, Mrs. Nancy (Nancy Camp); *1957* ; FL State Univ.; Pres., Columbus Wilbert Vault Co./Columbus Monument Co., 530 Andrews Rd, Columbus, GA 31906, 706 687-1052; r: POB 8187, Columbus, GA 31908, 706 327-6220; *Jeff (Dec);* Lynn, Nan Konze, Wade

***WEEKS**, Diana V.; *1951* (See Berry, Mrs. Diana V.)

****WEEKS**, Mrs. Dorothy (Dorothy Garland); *1927* AB

****WEEKS**, Mary P.; *1924* (See Tutchings, Mrs. Mary P.)

****WEEMS**, Ms. Elizabeth; *1943*, 1948 AB

****WEEMS**, Mrs. Matilda (Matilda Booth); *ACAD*

****WEER**, Lucile; *ACAD* (See Fisher, Mrs. Lucile)

WEERASINGHA, S. Christine; *1977* (See Hand, Mrs. S. Christine)

****WEFEL**, Marguerite; *1915* (See Watters, Mrs. Marguerite)

****WEHL**, Mrs. Gabrielle (Gabrielle Urbanowicz); *1974* AB

WEHLAND, Mrs. Charles E. (Jane Cutlar Best); *1957* AB; r: 6451 Lawyers Hill Rd., Elkridge, MD 21075, 410 796-2377; *Charles;* Charles Turner, Jane Lee

***WEHRLES**, Mrs. Elizabeth (Elizabeth Price); *1945*

WEI, Ms. Christine Min-Yee; *1999* ; r: 28 Parma, Irvine, CA 92602

***WEIBLE**, Mrs. Mary (Mary Gjellefald); *1938*

****WEICHSELBAUM**, Nina; *1921* (See Brail, Mrs. Nina)

WEICKERT, Renate; *1960* (See Hixon, Mrs. Renate)

****WEIDELY**, Mrs. Helen L. (Helen L. Link); *ACAD*

WEIDLE, Ms. Heather Lynne (Heather Lynne Bayfield); *1994* BA; Financial Advisor, Life Management Advisor, 1520 Sawgrass 341, Ponte Vedra Bch., FL 32082, 904 273-2318; r: 230 Hopkins St., Neptune Bch., FL 32266, 904 241-2235; *Russell;*
heather@lmjaax.com

***WEIDNER**, Dr. Deborah Ann; *1987*

***WEIDNER**, Mrs. Deborah E. (Deborah E. Davison); *1978* AB

***WEIGEL**, Sarah Estelle; *1989* (See Rodriguez, Mrs. Sarah Estelle)

WEIGLE, Ms. Nancy Jean; *1995* BA; George Washington Univ.; r: 24 Florence St. No 2, Andover, MA 01810;
nweigle@gwu.edu

WEIHMAN, Jane; *1968* (See Block, Mrs. Jane)

WEIL, Elizabeth; *1947* (See Fisher, Mrs. Elizabeth)

***WEIL**, Frances V.; *1934* (See Binswanger, Mrs. Frances V.)

WEIL, Ms. Marie Christine; *1994* BS; Dir./Therapist; r: POB 922, Silver City, NM 88062;
mcweil@hotmail.com

****WEILAND**, Mrs. Gladys (Gladys Snyder); *1928*

****WEILEPP**, Mrs. Marguerite (Marguerite Waite); *1919*

WEILER, Pamela Jeanne; *1979* (See Colling, Mrs. Pamela Weiler)

***WEILER**, Patricia A.; *1976* (See Thiess, Mrs. Patricia A.)

WEILER, Ms. Wendy C.; *1971* AB; Partner, Argosy Partners, 420 Lexington Ave.-Ste. 300, New York, NY 10170, 212 297-6271; r: 601 Navaho Trail Dr., Franklin Lakes, NJ 07417, 201 848-8960; *Donald Chappell;* Caroline;
b: wcw@agsy.org

WEIMER, Mrs. Ann (Ann Eustis); *1949* AB; BA Sweet Briar Clg.; Retired Business Mgr., Grace Episcopal Day Sch.; r: 8213 Sligo Creek Pkwy., Takoma Park, MD 20912, 301 585-2081; *John;* Karen Engle, Jay, David

WEIMER, Mrs. Cay (Cay Ramey); *1959* AB; Retired Teaching/Dir.; r: 732 Meadow View Ridge, Manakin Sabot, VA 23103, 804 784-1222; *Benjamin;* Cay, Louis

***WEIMER**, Margaret; *1938* (See Shepherd, Mrs. Margaret)

WEIMER, Margaret Rose; *1976* (See Parrish, Ms. Margaret Weimer)

WEIMER, Martha Melinda; *1984* (See O'Brien, Mrs. Martha Melinda)

WEINBERG, Dr. Ellen Lynn; *1987* AB; MS East Carolina Univ., Arizona Sch. of Health Sci.; Audiologist, John Li MD., PA, 210 Jupiter Lakes Blvd., Bldg. 5000 Ste. 105, Jupiter, FL 33458, 561 748-4445; r: 2820 Antietam Ln., W. Palm Bch., FL 33409, 561 616-9394;
r: lynnaud@bellsouth.net

WEINBERG, Mrs. Liisa-Ann Christine (Liisa-Ann Christine Fink); *1990* AB; Morgan Stanley, 6805 Morrison Blvd., Ste. 400, Charlotte, NC 28211, 704 442-3494; r: 1208 High Brook Dr., Waxhaw, NC 28173, 704 843-7697; *Adam;* William, Lindsay;
b: liisa-ann.weinberg@morganstanley.com

WEINBERG, Nancy Louise; *1981* (See Auersperg, Mrs. Nancy Louise)

***WEINBERGER**, Diane; *1962* (See Hegwood, Mrs. Diane)

WEINBERGER, Mrs. Peggy F. (Peggy F. Roudin); *1943* AB; Retired; Volunteer, Lenox Hill Hospital; r: 885 Park Ave., New York, NY 10021, 212 879-8185; *Howard;* Joan, Tom

WEINER, Ms. Gwendolyn (Gwen); *1962*; BS Univ. of Arizona, BFA California Clg. Arts & Crafts; Interior Designer-Oil Business, GW Interiors Ridgmar Oil & Gas, 2601 Ridgmar Plz., Ft. Worth, TX, 817 731-0241; r: POB 121938, Ft. Worth, TX 76121, 817 731-0241

WEINER, Ms. Jacqueline Goldman; *1998* BA; Tax Spec., Wachovia Securities, 10700 Wheat First Dr., Glen Allen, VA 23060, 804 967-5737; r: 1740 Old Powhatan Estates, Powhatan, VA 23139;
jweiner@firstclearing.com

WEINER, Ms. Rebekah Child; *1990*; r: 24 Centerwood Dr., Holden, MA 01520, 508 829-3051

WEINGART, Eleanor Ann; *1960* (See Teig, Mrs. Eleanor Ann)

WEINGARTEN, Ms. Irene Leslie; *1990*; r: 18506 Winslow, Shaker Hts., OH 44122

WEINRICH, Katharine; *1965* (See Van Geel, Katharine)

WEINSTEIN, Mrs. Suzanne R. (Suzanne Reitz); *1960* AB; MLS Columbia Univ.; r: 37 Brimmer St., Boston, MA 02108, 617 723-5075; *Frederic*

WEINTRAUB, Ellen R.; *1971*; BA Univ. of Pennsylvania; Mgr. of Secondary Trading, Pine Bank, NA, 1001 Brickell Bay Dr., Miami, FL 33131, 800 538-3422; r: 10295 Collins Ave. Apt. 404N, Miami, FL 33154, 786 201-9032;
sbcgirl@yahoo.com

WEINTZ, Helen; *1950* (See Scott, Mrs. Helen)

WEIRICK, Ingrid Birgitta; *1986* (See Squires, Mrs. Ingrid Birgitta)

****WEIS**, Mrs. Elizabeth (Elizabeth Munce); *1943* AB

WEISENBERGER, Shannon; *1999* (See Habenicht, Mrs. Shannon Coreen)

****WEISER**, Katharine; *1923* (See Ekelund, Mrs. Katharine)

WEISIGER, Katharine; *1947* (See Osborne, Mrs. Katharine W.)

****WEISIGER**, Louise; *1915* AB

WEISIGER, Margaret; *1929* (See Proctor, Mrs. Margaret)

WEISINGER, Mrs. Barbara (Barbara Brock); *1956*; r: 105 Broken Bough, Conroe, TX 77304

***WEISS**, Annette; *1936* (See Beyer, Mrs. Annette)

WEISS, Cathy L.; *1974* (See Thompson, Ms. Cathy W.)

WEISS, Christine L.; *1974* (See Pfeil, Ms. Christine Weiss)

****WEISS**, Judith; *1969*

WEISS, Wendy A.; *1971* (See Smith, Ms. Wendy W.)

WEITZEL, Carroll; *1957* (See Rivers, Mrs. Carroll)

***WEITZEL**, Sallie; *1966* (See Gough, Mrs. Sallie)

****WEITZENKORN**, Ruth; *1926* (See Marcy, Mrs. Ruth)

****WEITZMANN**, Helen; *1929* (See Bailey, Mrs. Helen)

***WEITZNER**, Mrs. Doris (Doris Silverstein); *1943*

***WELBOURN**, Mrs. Norma (Norma Coopey); *1946*

WELBOURN, Mrs. Olivia Laneres (Olivia Laneres Wilson); *1979*; BA Goucher Clg.; Homemaker; r: 317 Chattolanee Hill Rd., Owings Mills, MD 21117, 410 363-0521; *Edward;* Edward H. IV, Charolett

WELCH, Allyson; *1989* (See Cain, Mrs. Allyson Welch)

***WELCH**, Deborah; *1963* (See Johnson, Mrs. Deborah)

****WELCH**, Mrs. Elinor (Elinor Fitch); *1934*

****WELCH**, Mrs. Elizabeth (Elizabeth Huber); *1922* AB

****WELCH**, Fanny; *1928* (See Paul, Mrs. Fanny)

****WELCH**, Helen; *1923* (See Tucker, Mrs. Helen)

WELCH, Mrs. Jane Feltus (Jane Feltus); *1955* AB; Actress, 43 W. 61st St. Apt. 15E, New York, NY 10023, 212 315-5928; r: 2001 N. Rose Island Rd., Prospect, KY 40059, 502 228-3411; James Jr., Lucy, Eliza;
janewelch@earthlink.net

****WELCH**, Ms. Lynne (Lynne Rynders); *1962* AB

****WELCH**, Mary; *1925* (See Hemphill, Mrs. Mary)

WELCH, Mrs. Meredith L. (Meredith A. Leslie); *1965*; Magazine Publishing/Mktg., Time Magazine, 1271 Ave. of the Americas, New York, NY 10022, 212 522-2693; r: 19 Hendrie Ln., Riverside, CT 06878; *William Costa;* Robert Allen Jr, Leslie Krugler

WELCH, Mrs. Stephanie (Stevie) Barutio (Stephanie Anne Barutio); *1961* AB; AS; Retired Business Owner; r: 2812 Spring Flats Rd., Albany, GA 31705, 229 432-7049; *Michael;* Brian, Laura;
r: stephanie@isoa.net

WELD, Ellen Ludington; *1977* (See Tilt, Mrs. Ellen Ludington)

WELDER, Mrs. Katharine Harrington (Katharine Faye Harrington); *1995* BA; Homemaker; r: 223 W Agarita Ave., San Antonio, TX 78212, 210 785-9448; Leigh, R.J. IV;
trykt@hotmail.com

WELDON, Ms. Tiarra Nicole; *2003*; r: 13513 Fifth Ave., E. Cleve land, OH 44112, 216 681-6428

WELLBORN, Mrs. Elder Witt (Elder Witt); *1967*; BA Univ. o North Carolina, MA Harvard Univ.; Deputy Publisher, Governing 1100 Connecticut Ave. NW, Ste. 1300, Washington, DC 20036 202 862-1432; r: 6001 Utah Ave. NW, Washington, DC 20015 202 362-6609; *Stan;* Rachel, Mark, Jonathan;
b: ewitt@governing.com

WELLBORN, Mrs. Marguerite (Marguerite Geer); *1956*; r: 3101 Rockingham Dr. NW, Atlanta, GA 30327, 404 355-5062;
mmwellborn@mediaone.net

WELLBORN, Marilyn; *1953* (See Hopper, Mrs. Marilyn)

****WELLER**, Mrs. Cornelia (Cornelia Murray); *1933* AB

WELLER, Eleanor; *1936* (See Westendorf, Mrs. Eleanor)

****WELLER**, Mrs. Esther (Esther Curtis); *1918*

****WELLES**, Mary Jeffery; *1939* (See Pearson, Mrs. Mary Jeffery)

****WELLFORD**, Mrs. Anne Toole (Anne Toole Rotter); *1931* AB

WELLFORD, Elizabeth; *1949* (See Bennett, Mrs. Elizabeth W.)

****WELLFORD**, Jeanie M.; *1951*

WELLFORD, Mrs. Joyce W. (Joyce Walmsley); *1954*; Ret. Dir. Cultural Res.; r: POB 1225, Warsaw, VA 22572, 804 333-307 *Beverley;* Bede, B. Randolph Jr., Ellin;
wellford@rivnet.net

****WELLFORD**, Mrs. Mercer (Mercer Jackson); *1930* AB

WELLFORD, Renee M.; *1972* (See Shettle, Mrs. Renee W.)

***WELLFORD**, Virginia; *1939* (See Farwell, Mrs. Virginia)

WELLINGHOFF, Mrs. Mabel B. (Mabel L. Breese); *1944*; r: 1027 E. Bluff Dr., Penn Yan, NY 14527, 315 536-856 Virginia, Jean, Sara

WELLINGTON, Mrs. Edna Theresa (Edna Theresa Lawrence *1987* AB; Homemaker; r: 2402 Bagley Ave., Los Angeles, C 90034, 310 559-3658; *Don;* Nash, Tess;
donwellington@msn.com

****WELLONS**, Mrs. Janice B. (Janice B. Fitzgerald); *1943* BA

****WELLS**, Alice; *1924* (See Hanley, Mrs. Alice)

WELLS, Mrs. Ann (Ann Denton); *1967*; Partner, Wells, Lightfo & Co., 3330 Oakwell Ct. Ste. 210, San Antonio, TX 78218, 2 828-9302; r: 106 Crescent Ave., San Antonio, TX 78209, 210 82 0031

WELLS, Mrs. Anne (Anne Pope); *1952* AB; Homemaker; r: 203 E. Northside Dr., Jackson, MS 39211, 601 366-6623; *Calvin* Thomas, John, William, Anne;
awells4@aol.com

WELLS, Mrs. Carol D. (Carol Davis); *1962*; BA Univ. of NY, ME St. Louis Univ.; Owner, Omaha Jewelry Co., 11002 Praie Bro Rd, Omaha, NE 68144, 402 397-0200; r: 7 Berkley Ln., S Louis, MO 63124, 314 993-0487; Leslie, John, Peter

WELLS, Eleanor Jane; *1983* (See Carter, Mrs. Eleanor Jane)

****WELLS**, Mrs. Elizabeth (Elizabeth Thomas); *1937*

****WELLS**, Emilie P.; *1919*

***WELLS**, Evelina R.; *1934* (See Moulder, Mrs. Evelina R.)

***WELLS**, Hetty; *1933* (See Finn, Mrs. Hetty)

****WELLS**, Mrs. Janet (Janet Runkle); *1940* AB

WELLS, Josephine; *1953* (See Rodgers, Mrs. Josephine W.)

***WELLS**, Lisa Suzanne; *1985* (See McDonough, Mrs. Li Suzanne)

****WELLS**, Mrs. Louise (Louise Beahm); *1915*

WELLS, Lucinda G.; *1973* (See Cunningham, Mrs. Lucinda G.)

WELLS, Mrs. Maria C. (Maria C. Lyons); *1984* AB; French Pro r: 123 Penarth Rd, Bala-Cynwyd, PA 19004

WELLS, Pauline H.; *1952* (See Bolton, Mrs. Pauline H.)

****WELLS**, Mrs. Sarah (Sarah Fowler); *1922*

WELLS, Suzanne Elizabeth; *1987* (See Bergmann, Suzan Elizabeth)

****WELLS**, Mrs. Virginia (Virginia Williams); *1918*

WELSH, Mrs. Anne Lyn (Anne Lyn Harrell); *1955* AB; r: 4674 Hollow Mountain Pl., Sterling, VA 20164, 703 433-0939

****WELSH**, Mrs. Fanita (Fanita Ferris); *ACAD*

***WELSH**, Mrs. Patricia A. (Patricia A. Ryan); *1962*

***WELTON**, Ms. Emily Beck; *2003*

WELTON, Judith Aline; *1959* (See Sargent, Mrs. Judith Welto

WELTON, Mary Anna; *1996* (See Martin, Mrs. Anna Welton)

****WELTY**, Mrs. Katheryn (Katheryn Waters); *1933*

WEMPLE, Sallie; *1953* (See Codman, Mrs. Sallie)

****WENAR**, Edith; *ACAD* (See Gazan, Mrs. Edith)

ENDELKEN, Mrs. Lucy (Lucy Case); *1942* AB; Volunteer-Art Council, Women's Assoc. Wichita Symph./Epilepsy Fndn.; r: 2828 N Governeour, Wichita, KS 67226, 316 634-0986; Lawrence, Heather

ENDLING, Nancy S.; *1969* (See Peacock, Ms. Nancy Wendling)

*ENK, Mrs. Helen I. (Helen I. Chittenden); *SPEC*

*ENNING, Mrs. Doris M. (Doris M. Hodgdon); *1932*

*ENSLEY, Margaret; *1920* (See Dealy, Mrs. Margaret)

ENTORF, Jill Catherine; *1976* (See Wright, Jill Catherine)

ENTWORTH, Mrs. Jill A. (Jill A. Ohmstede); *1976*

*ENTWORTH, Mary E.; *1926* (See Harris, Mrs. Mary E.)

ENTWORTH-STANLEY, Mrs. Ann Noelle (Ann Noelle Moorberg); *1987* AB; r: 3 Macaulay Rd, London SW4 OQP, England, 020 7622 5052

EPPLER, Ms. Ashley Menard; *1996*; r: 137 Sloane Sq. Way, Charlotte, NC 28211

ERBE, Mary; *1967* (See Jackson, Ms. Mary French, DMin)

ERDEN, Philena B.; *1966* AB; MA Middlebury Clg.; Raytheon Systs.; r: 10145 Turnberry Pl., Oakton, VA 22124, 703 255-5356

ERHAHN, Mrs. Isolde (Isolde Baisch); *1953*; r: Feuerreiterweg 18, 70597 Stuttgart, Germany

*ERLINICH, Mrs. Elizabeth H. (Elizabeth H. McKee); *1970* AB

ERLY, Constance; *1953* (See Wakelee, Mrs. Constance (Connie) Ruth)

*ERNENTIN, Mrs. Jean (Jean Ploehn); *1931* AB

ERNER, Mrs. Kyra Meelan (Kyra Jean Meelan); *1992* BA; VP Sales, Meelan Floors/Carpet One, 5126 Commercial Dr. E., Yorkville, NY 13495, 315 736-7723; r: 13 College Hill Rd No 1, Clinton, NY 13323, 315 853-7850; *Judd;* kjmeelan@aol.com

ERNER, Mrs. Marie A. (Marie A. McCane); *ACAD*

*ERRERATH, Mrs. Verna T. (Verna T. Neidig); *1920*

ERTH, Mrs. Murrell R. (F. Murrell Rickards); *1944* AB; r: 512 Mowbray Arch, Norfolk, VA 23507, 757 640-1338; *Matthew Maury;* Garrett, S. Lee

ERTHEIM, Debbie Lynn; *1990* (See Alis, Ms. Debbie Lynn)

ESCOTT, Mary Sue; *1936* (See Ubben, Mrs. Mary Sue)

ESLEY, Ann Elizabeth; *1975* (See Ramsey, Mrs. Ann Elizabeth)

ESLEY, Barbara Lynn; *1980* (See Bagbey, Mrs. Barbara Wesley)

*ESLOW, Estelle; *1912* (See Pollak, Mrs. Estelle)

ESSEL, Mrs. Edith A. (Edith A. Duncan); *1972* AB; MED Duquesne Univ.; r: 220 5th St., Pittsburgh, PA 15215, 412 784-8370; Meredith, W. Taylor, Sheridan; wessel1004@aol.com

ESSELLS, Laura Diane; *2000* (See Rose, Mrs. Laura Diane)

EST, Mrs. Bright (Bright Bickerstaff); *1935*

EST, Mrs. Clara (Clara Manning); *1932*

EST, Clara; *1933* (See Stark, Mrs. Clara)

EST, Mrs. Cynthia Ann (Cynthia Ann Addison); *1986* AB; r: 2730 N. Twenty-Fourth St., Arlington, VA 22207

EST, Elizabeth; *1932* (See Etheredge, Mrs. Elizabeth)

EST, Mrs. Esther (Esther Wheelwright); *ACAD*

EST, Janet Maddox; *1965* (See Garrett, Mrs. Janet West)

EST, Ms. Jessica Lee; *1999* BA

EST, Mrs. Joan (Joan Darby); *1946*; r: 25277 Dugdale Ln., Chestertown, MD 21620, 410 778-0005; *Clifton;* Marion

EST, Lida B.; *1932* (See Brown, Mrs. Lida B.)

EST, Lillian; *1946* (See Parrott, Mrs. Lillian)

EST, Mrs. Margaret G. (Margaret G. Menk); *1922* AB

EST, Margaret M.; *1932* (See Morrison, Mrs. Margaret M.)

EST, Margaret(Peggy); *1955* (See Valentine, Mrs. Margaret(Peggy))

EST, Marion Elizabeth; *1969* (See Dripps, Mrs. Marion Elizabeth)

EST, Mary E.; *ACAD* (See Cotman, Mrs. Mary E.)

EST, Mrs. Mary M. (Mary MacFarland); *1943*; r: 2625 Techny Rd., Northbrook, IL 60062, 847 498-2413; *Roy (Dec);* James, Sheila, Jennifer

EST, Monica; *1969* (See Somnamaker, Mrs. Monica)

EST, Ms. Murai Melissa; *1999,* 2000 BA

EST, Ruth W.; *ACAD* (See Emersan, Mrs. Ruth W.)

EST, Sarah Gatewood; *1989* (See Reeves, Mrs. Sarah West)

EST, Susan Elizabeth; *1975* (See Best, Susan Elizabeth, MD PhD)

EST, Winifred; *1928* (See Morriss, Mrs. Winifred)

ESTBROOK, Mrs. Constance (Constance Furman); *1928* AB

WESTBROOK, Jane L.; *1953* AB; BFA Sweetbriar, BFA; Editorial Asst., News & Communications, Ret, Rensselaer Polytechnic Inst., News & Communications, Troy, NY 12180; r: The Village At Filmore Pond, 3 Village Ln., Bennington, VT 05201, 802 442-6155; westbrookjl@aol.com

WESTBY, Ms. Dorothy Carlson; *1960*; BFA Rhode Island Sch. of Design, MFA Rhode Island Sch. of Design; Airline Capt. Retired, Miami Air Intl. Inc.; r: 2432 NE 27 St., Lighthouse Pt., FL 33064, 954 781-2015; *Jerry Farquhar;* Kristen, Robert; capndottyw@aol.com

**WESTCOTT, Mrs. Elizabeth (Elizabeth Craven); *ACAD*

*WESTCOTT, Marjorie; *1934* (See Mackey, Mrs. Marjorie)

**WESTCOTT, Mary; *1931* (See Hale, Mrs. Mary)

WESTENDORF, Mrs. Eleanor (Eleanor Weller); *1936*; r: 127 Troy Hills Rd., Whippany, NJ 07981, 973 887-2375

WESTER, Gladys; *1930* (See Horton, Mrs. Gladys)

WESTER, Ms. Karin Elizabeth; *1990*; r: 2000 Royal Marco Way, Apt. 607, Marco Island, FL 34145

WESTFALL, Carolyn Ann; *1957* (See Monger, Ms. Carolyn Ann)

*WESTFALL, Mary J.; *1964* (See Strelsky, Mrs. Mary J.)

**WESTFELDT, Mrs. Elizabeth Stacy (Elizabeth Stacy Kauffelt); *1946*

**WESTGATE, Florence; *1924* (See Kraffert, Mrs. Florence)

WESTINE, Mrs. Lezlee Jean; *1982*; Asst. to the Governor, Governor of California, 455 Golden State Ave., San Francisco, CA 94102, 415 703-2218; r: 7108 Thrasher Rd, Mc Lean, VA 22101

WESTINE, Ms. Lynn Valerie; *1979* AB; MS George Washington Univ.; Pres. & CEO, Bandwidth Solutions Inc., 703 821-1234; r: 8543 Old Dominion Dr., Mc Lean, VA 22102, 703 847-3142; *George;* Nicole, Jennifer; lwestine@bwsolns.com

**WESTNEDGE, Mrs. Jean (Jean Pickard); *1935*

**WESTON, Mrs. Henrietta (Henrietta Nelson); *1926* AB

WESTON, Mary Collins; *1976* (See Streitz, Mrs. Mary Collins)

WESTON, May R.; *1937* (See Thompson, Mrs. May R.)

WESTON, Peggy Louise; *1974* (See Rainey, Mrs. Louise Weston)

WESTON, Mrs. Stephan (Suzanne) C. (Suzanne Irene Torgan); *1968*; BA Univ. of CA Santa Barbara, MS CA State Univ. L.A.; Software Engr., Info. Systs. Security Mgr., Analex Corp., 7901 SouthPark Plz. Ste. 110, Littleton, CO 80120, 303 730-0302; r: 11273 Thrush Dr., Parker, CO 80138, 303 841-4144; *Stephen;* Lorena; suzanne.weston@analex.com

WESTPHALEN, Jane; *1940* (See Gray, Mrs. Jane W.)

**WESTWATER, Mary; *ACAD* (See Reynolds, Mrs. Mary)

WESTWIG, Mrs. Erna (Erna Arnold); *1959* AB; MED GA State Univ.; Retired Career Couns., Corning Community Clg., Corning, NY 14830; r: 2487 Powder House Rd., Corning, NY 14830, 607 962-6320; *Ralph;* Karen Sommers, Erik W.

WETHERBEE, Mrs. Robin DeVore (Robin DeVore Platt); *1982* AB; Computer Based Training Developer, United Space Alliance, 600 Gemini, Houston, TX, 281 244-8253; r: 710 Huntercrest St., Seabrook, TX 77586, 281 326-1025; *Jim;* Kelly, Jennifer; r: rwxb@houston.rr.com

*WETHERILL, Mrs. Katherine (Katherine Robb); *1934*

WETZEL, Ms. Lauren Allison; *1998* BA; r: 905 Shadow Hill Cir., Clinton, MO 64735; wetzelgs@iland.net

WETZEL, Lee Vaughn; *1979*; r: 9024 Old Mount Vernon Rd., Alexandria, VA 22309, 703 780-8889

WETZEL, Marie; *1954* (See Pratt, Mrs. Marie)

WETZIG, Mrs. Doreen (Doreen Brugger); *1945* AB; Retired Researcher-Lab Asst., US Marine Hosp., Staten Island, NY 10301; r: 6 Pourtales Rd., Colorado Spgs., CO 80906, 719 632-8793; *Paul;* Carl, Dorothy, Richard, Laura

WETZIG, Dorrie A.; *1971* (See Brand, Mrs. Dorrie W.)

WEYAND, Julie Kathyleen; *1986* (See Watson, Mrs. Julie Weyand)

WEYAND, Naomi; *1981* (See Smith, Mrs. Naomi)

*WEYANT, Alexandra N.; *1970* (See De Bruyn, Mrs. Alexandra N.)

WEYER, Tara Moran (Tara C. Moran); *1996* BA; Human Resources Worklife, Discovery Communications Inc., 1 Discovery Pl., Silver Spring, MD 20910, 240 662-2009; r: 13636 Palmetto Cir., Germantown, MD 20874; *Tobias;* tara_weyer@discovery.com

**WEYMOUTH, Alice; *1932* (See McCord, Mrs. Alice)

*WEYRAUCH, Linka Karen; *1990* (See Parlee, Mrs. Linka Karen)

WHALEY, Anne; *1964* (See LeClercq, Mrs. Anne)
WHALEY, Emily Fishburne; *1961* (See Whipple, Mrs. Grant)
WHALEY, Mrs. Jennifer Ann (Jennifer Ann Barr); *1983*; r: 89 Spruce Dr., Middletown, NJ 07748, 732 706-1119
*__WHALEY__, Katharine; *1929* (See Willey, Mrs. Katharine)
WHALING, Cassandra Penn; *1985* (See Wierman, Mrs. Cassandra W.)
*__WHALING__, Susan L.; *1974* (See Talbot, Mrs. Susan L.)
**__WHAM__, Mrs. Virginia (Virginia Buffington); *1925*
WHANG, Ms. Mia; *1998*; BA NYU; Actress, Mia Whang; r: 2123 12th Pl., NW, Washington, DC 20009, 202 248-4140; *Jojo Spiker;*
r: miawhang@starpower.net
WHARTON, Elizabeth Meredith; *1986* (See Charles, Mrs. Elizabeth Wharton)
WHARTON, Mrs. Jody Anderson (Jody Anderson); *1975* BA; Dir. Small Business Administration, US Small Business Admin., 409 3rd St. SW, Washington, DC 20416, 202 205-6933; r: 8518 Doyle Dr., Alexandria, VA 22308, 703 799-8865; *Henry;* Hank
WHARTON TAYLOR, Mrs. Elizabeth (Elizabeth Kemper); *1958* AB; r: 400 Audubon Dr., Earlysville, VA 22936, 434 973-5826
**__WHATLEY__, Mrs. Ann Lane N. (Ann Lane N. Newell); *1928*
WHATLEY, Mrs. Elizabeth (Liz) Hunter (Elizabeth Hunter McKnight); *1987* AB; MED Auburn Univ.; Elem. Sch. Tchr./ Homemaker, Briarwood Christian Sch., Birmingham, AL; r: 9505 Big Bear Ave., Powell, OH 43065, 614 793-0757; *Craig;* Hunter, Noah
WHATMOUGH, Jocelyn Hollows; *1986* AB; MBA Univ. South Florida; r: 1 Renaissance Pl. Unit 403, Palatine, IL 60067
**__WHAYNE__, Mrs. Bessie (Bessie Carothers); *ACAD*
WHAYNE, Elizabeth; *1936* (See Hardwick, Mrs. Elizabeth)
*__WHEAT__, Katherine; *1937* (See Hyatt, Mrs. Katherine)
**__WHEAT__, Mary; *1942* (See Crowell, Mrs. Mary)
WHEATLEY, Ellen; *1991* (See Turner, Mrs. Ellen)
WHEATLEY, Josephine Preston; *1962* (See Overbey, Mrs. Josephine Preston)
WHEATLEY, Mrs. Natalie (Natalie Harris); *1939*; r: 2200 Shephard Ave., Hamden, CT 06518, 203 288-4624
**__WHEATON__, Mrs. Mary W. (Mary W. Bradford); *ACAD*
**__WHEELAN__, Patricia A.; *1964* AB
WHEELER, Ann J.; *1970* (See Ehrich, Mrs. Ann J.)
*__WHEELER__, Ms. Ashley Marie; *1996*
WHEELER, Cherrie Jean; *1969* (See Weatherford, Mrs. Cherrie Jean)
**__WHEELER__, Clara; *1927*
WHEELER, Elizabeth Tindall; 1989 (See Morring, Mrs. Elizabeth Wheeler)
WHEELER, Mrs. Jane (Jane Bradley); *1964* BA; r: 35 Palisades Rd. NE, Atlanta, GA 30309, 404 872-4696; Bradley, John, Molly
WHEELER, Jane; *1959* (See Garcia, Mrs. Jane)
**__WHEELER__, Laura C.; *1919* (See Nelson, Mrs. Laura C.)
**__WHEELER__, Mrs. Leslie (Leslie McCarten); *ACAD*
WHEELER, Linda Lee; *1975* (See Crews, Mrs. Linda Wheeler)
*__WHEELER__, Mary; *1943* (See Hilliard, Mrs. Mary)
**__WHEELER__, Mary A.; *ACAD*
WHEELER, Patsy J.; *1971* (See Maddox, Mrs. Patsy J.)
WHEELOCK, Angela M.; *1974* (See Dahl, Ms. Angela M.)
**__WHEELWRIGHT__, Esther; *ACAD* (See West, Mrs. Esther)
WHELAN, Patricia Jane; *1982* (See Schenck, Mrs. Patricia Jane)
**__WHELAN__, Ruth; *1927* (See Horan, Mrs. Ruth)
**__WHELAND__, Mrs. Frances (Frances Little); *1938*
*__WHELCHEL__, Sibyl; *1954* (See Nestor, Mrs. Sibyl)
**__WHELESS__, Adalaide; *1913* (See Bollman, Mrs. Adalaide)
**__WHELESS__, Bessie; *ACAD* (See Mercer, Mrs. Bessie)
**__WHELPLEY__, Marjorie; *1928* (See Taylor, Mrs. Marjorie)
WHERRY, Jennifer A.; *1973* (See Putney, Mrs. Jennifer A.)
**__WHERRY__, Julia S.; *ACAD* (See Wilson, Mrs. Julia S.)
*__WHERRY__, Ms. Marilyn S. (Marilyn S. Martin); *1970*
WHETSTONE, Mrs. Courtney Huffman (Courtney Anne Huffman); *1995* BA; Christopher Newport Univ.; 1st Grade Tchr., Nansemond Parkway Elem. Sch., 3012 Nansemond Pkwy., Suffolk, VA 23434, 757 538-9339; r: 4745 Schooner Blvd., Suffolk, VA 23435, 757 538-9339; *Todd;* Mary Rachael, Todd Jr.
WHETZEL, Mrs. Gale A. (Gale A. Hull); *1971* AB; r: 2696 Coventry Rd., Columbus, OH 43221, 614 488-0509
WHICHARD, Kathryn O.; *1976* (See Poston, Mrs. Kathryn O.)
**__WHINERY__, Charlotte T.; *1929* (See Champe, Mrs. Charlotte T.)
WHIPPLE, Mrs. Erin Natasha (Erin Natasha Curpier); *1994* BA; Edmund S. Muskie Sch.; Cnslt., 207 671-8976; r: 543 New Gloucester Rd, N. Yarmouth, ME 04097; *Michael;* Quincy; ewhipple@maine.rr.com
WHIPPLE, Mrs. Grant (Emily Fishburne Whaley); *1961* AB; MA Duke Univ.; r: 900 Yeamans Hall Rd., Hanahan, SC 29406; *Grant;* Douglas, Emily
**__WHIPPLE__, Mary T.; *1935* (See Clark, Mrs. Mary T.)
WHIPPLE, Ms. Shani-Jinaki; *1999*; Student Sociology & Psychology, Sweet Briar Clg.; r: 12517 Santa Domingo Ln., Lusby, MD 20657, 410 326-4065;
ikanij@aol.com
*__WHISENHUNT__, Mrs. Cindy Darlene (Cindy Darlene Burns); *1979*
WHITACRE, Judith; *1962* (See Snider, Mrs. Judith)
**__WHITAKER__, Anna; *1941* (See Bartel, Mrs. Anna)
WHITAKER, Elizabeth; *1942* (See Hook, Mrs. Elizabeth W.)
**__WHITAKER__, Mrs. Frances (Frances Baldwin); *1941* AB
*__WHITAKER__, Mrs. Gwen (Gwen Taylor); *1968*
**__WHITAKER__, Mrs. Hilda C. (Hilda C. Perry); *ACAD*
WHITAKER, Patricia A.; *1944* (See Waters, Mrs. Patricia W.)
*__WHITAKER__, Mrs. Sigur (Sigur Moore); *1938* AB
*__WHITAKER__, Sue; *1951* (See Lyon, Mrs. Sue)
**__WHITAKER__, Virginia; *1945* (See Shelton, Mrs. Virginia)
WHITBY, Ms. Katherine Vaughan; *1995* BA; Ofc. of the Pres/ Fed. Reserve Bank of Richmond, 701 E Byrd St., Richmond, VA 23219, 804 697-8408; r: 3709 Patterson Ave., Richmond, VA 23221, 804 359-3492;
b: kathy.whitby@rich.frb.org
*__WHITCOMB__, Mrs. Barbara (Barbara Holman); *1941* AB
**__WHITE__, Mrs. Agnes G. (Agnes G. Hood); *1922*
WHITE, Mrs. Alice Peyton (Alice Peyton Stansbury); *1952*; Retired/Homemaker; r: 9205 SW 59th Ave., Miami, FL 33156, 305 665-7343; *Robert;* Warren T., Anne P., Charles S., Margaret
*__WHITE__, Mrs. Alma (Alma Holland); *1939*
WHITE, Mrs. Amanda H. (Amanda E. Hamblett); *1945*; BA Univ of KY, MA Murray State Univ.; Retired Tchr., Madisonville HS; r: 290 Lenin Rd., Thimble Farm, Madisonville, KY 42431, 270 325-8623; *Robert W (Dec);* Robert H. (Dec), Mary Bonna, Suzanne Lee
WHITE, Amelia; *1958* (See Booker, Mrs. Amelia (Mimi))
WHITE, Mrs. Ann (Ann Rowell); *1956*; r: 3412 Cherry, Pine Bluff AR 71603, 870 534-7458; A.;
ann.white11@gte.net
WHITE, Anne Conway; *1954* (See Connell, Dr. Anne)
**__WHITE__, Annie M.; *1916*
**__WHITE__, Mrs. Barbara (Barbara Raymond); *1935*
WHITE, Mrs. Barbara Baydush (Barbara L. Baydush); *1978*; BA Univ. of Virginia; r: 14540 Hartwell Tr., Novelty, OH 44072, 440 338-5158; *Robert;* Margaret, Graham, Perry
WHITE, Ms. Caroline Webster; *1979* AB; Relationship Mgr., UBS 1000 Harbor Blvd., Weehawken, NJ 07086, 201 352-4444; r: 125 Erie St., Jersey City, NJ 07302, 201 659-0514;
b: cwwhite@ubs.com
**__WHITE__, Mrs. Carolyn E. (Carolyn E. Lawrence); *1934*
*__WHITE__, Carolyn M.; *1953*
*__WHITE__, Mrs. Charlene L. (Charlene L. Lathrop); *1933*
WHITE, Mrs. Connie Burwell, PhD (Connie Jones Burwell); *19*
BA; PhD Univ. of NC Chapel Hill, MA Univ. of NC Chapel Hill; Public Relations, White & White Inc., 2552 E. Alameda Ave., #9
Denver, CO 80209, 303 733-0132; r: same; *William*
*__WHITE__, Mrs. Dana (Dana Kellam); *1964* AB
**__WHITE__, Mrs. Daphne (Daphne Baynham); *1967* BA
WHITE, Diane Patee; *1983* (See Ramsey, Mrs. Diane Patee)
**__WHITE__, Dorothy F.; *1941* (See Cummings, Mrs. Dorothy F.)
**__WHITE__, Mrs. Elizabeth (Elizabeth Oliver); *1928* AB
WHITE, Mrs. Elizabeth (Betsy Smith); *1959* BA; Volunteer; r: 1515 Scotland Ave., Charlotte, NC 28207, 704 372-133; *William;* Elizabeth, Margaret, Katherine;
whites1515@aol.com
WHITE, Elizabeth; *1950* (See Bradley, Mrs. Elizabeth)
**__WHITE__, Elizabeth; *1948* (See Gregory, Mrs. Elizabeth)
WHITE, Mrs. Elizabeth M. (Elizabeth W. McLemore); *1970* AB MBA William & Mary Univ.; Homemaker/Volunteer Advisory Bd Poquoson Library; r: 55 Rens Rd., Poquoson, VA 23662, 757 868-0182; *Albert;* Jane Garrett;
r: jgmom207@aol.com
WHITE, Elizabeth Skillin; 1977 (See Drbal, Mrs. Elizabeth Whi

WHITE, Mrs. Emily J. (Emily J. Maxwell); *1963*; r: 1800 Wheelwright Pl. Apt. 114, Morrisville, NC 27560
WHITE, Ernestine; *1944* (See Chandler, Mrs. Ernestine M.)
*WHITE, Eudalia; *SPEC* (See Lohrke, Mrs. Eudalia)
WHITE, Evelyn; *1947* (See Spearman, Mrs. Evelyn)
*WHITE, Mrs. Florence (Florence Gage); *1919*
WHITE, Mrs. Ginger Amon (Ginger McCoy Amon); *1994* BA; Ofc. Mgr./Homemaker, Advantage Landscape & Design, 161 W. McNeely Ave., Moresville, NC 28115, 704 660-9458; r: same, 704 664-4860; *Edward (Tony);* Natalie;
r: tgwhite@alltel.net
WHITE, Ms. Gwin Schroder (Frances Gwin Schroder); *1972* AB; MBA Georgia State Univ.; Sr. Financial Acct./CPA, IMIC Hotels, One Surrey Ct., Columbia, SC 29212, 803 772-2629; r: 312 N. Stonehedge Dr., Columbia, SC 29210, 803 731-4944; *William;* William B., Daniel, Sara;
r: gwin_w@yahoo.com
*WHITE, Harriet; *SPEC* (See Arthur, Mrs. Harriet)
WHITE, Mrs. Hedi H. (Hedi Haug); 1964 BA; Broker & Mgr., Haug Realty Corp., 506 E. 74th St., New York, NY 10021, 212 734-7744; r: 1349 Lexington Ave., #6D, New York, NY 10128, 212 348-0597; *Thomas;* Timothy;
r: tandhwhite@aol.com
WHITE, Mrs. Helen A. (Helen A. Littleton); *1941* BA; Retired Educator, Radnor Twp.; r: 155 Freedom Blvd., Coatesville, PA 19320, 610 380-2255; *Logan (Dec);* Jackson, Elizabeth
*WHITE, Mrs. Henrietta (Henrietta Tucker); *ACAD*
WHITE, Henrietta Tucker; *1981* (See Palmer, Mrs. Henrietta White)
*WHITE, Jane; *1932* (See Burton, Mrs. Jane)
WHITE, Jean; *1940* (See Bax, Mrs. Jean)
WHITE, Jesse Ann, PhD; *1986* AB; MED Temple Univ., PhD Temple Univ.; Sch. Psychologist, West Central Behavioral Health Dartmouth-Hitchcock, 18 Bailey Ave., Claremont, NH 03743, 603 542-5449; r: POB 26, N. Thetford, VT 05054, 802 333-9626;
jesse@pond-house.com
WHITE, Mrs. Joyce (Joyce Roseborough); *1950*
*WHITE, Mrs. Joyce (Joyce Smith); *1949* AB
WHITE, Mrs. Judy A.; *2002*; r: POB 10731, Lynchburg, VA 24506
*WHITE, Julia G.; *1921*
WHITE, Mrs. Karen Kniskern (Karen Kniskern); *1943* AB; MSW Univ. Hawaii Manoa; Retired; r: 1434 Punahou St. Apt. S1, Honolulu, HI 96822, 808 946-9901; *Robert;* Robert, Philip, Michael, Mele;
whitek008@hawaii.rr.com
*WHITE, Mrs. Katherine (Katherine Marr); *1930* AB
WHITE, Mrs. Kimberly Diane (Kimberly Diane Shaheen); *1996* BA; Latin/English Teacher, Grace St. Luke's Episcopal Sch., 246 S. Belvedere Blvd., Memphis, TN 38104; r: 117 N. Rembert, Memphis, TN 38104, 901 726-9771; *Jeffrey;* Harrison;
r: smeebie@hotmail.com
WHITE, Ms. Kimberly L.; *1996*; Head of For. Languages, St. Paul Catholic HS; r: 2522 Shamrock Gardens Dr., Chesapeake, VA 23323, 757 485-5434;
smeebie@hotmail.com
WHITE, Lauren; *1979*; r: 205 Plumpointe Ln., San Ramon, CA 94583, 925 964-1891
WHITE, Ms. Leigh Ann; *1986* AB; MA Georgetown Univ., PhD Johns Hopkins Univ.; Health Economist; r: 6427 79th St., Cabin John, MD 20818, 301 320-9029;
r: leighann.white@verizon.net
WHITE, Mrs. Lillian C. (Lillian C. Breedlove); *1941* AB
WHITE, Mrs. Margaret (Margaret Upton); *1936*
WHITE, Margaret; *1926* (See Knoblach, Mrs. Margaret)
WHITE, Margaret Ann; *1983* (See Sanko, Mrs. Margaret Ann)
WHITE, Margaret Ellen; *1947* (See Van Buren, Mrs. Margaret Ellen)
WHITE, Margaret Nicholas; *1990* (See Forsberg, Mrs. Margaret Nicholas)
WHITE, Mrs. Margery (Margery Cox); *ACAD*
WHITE, Marianne; *1941* (See Southgate, Mrs. Marianne)
WHITE, Martha; *1953* (See Feola, Mrs. Martha)
WHITE, Mary; *1944* (See Hollander, Mrs. Mary)
WHITE, Mary E.; *1941* (See Miller, Mrs. Mary W.)
WHITE, Mary Joachim; *1975*; MED Univ. of Louisville; Dir. of Med. Student Affairs, Univ. of Louisville Sch. of Medicine, 502 852-0954; r: 2704 Lamont Rd, Louisville, KY 40205, 502 459-5396; *Timothy Shull;* Sarah Alice;
b: mjwhite@louisville.edu
WHITE, Mary K.; *ACAD* (See Ayers, Mrs. Mary K.)
WHITE, Mrs. Mary S. (Mary S. Harman); *1924*
*WHITE, Mrs. Michaele (Michaele Moxham); *1965*
WHITE, Mrs. Mildred (Mildred Baird); *1923* AB
WHITE, Mrs. Nancy B. (Nancy B. Storey); *1950* AB; Retired Tchr.; r: 700 John Ringling Blvd. N-314, Sarasota, FL 34236, 941 361-7239; Marian, David, Christopher, Frederick;
nswhite314@aol.com
WHITE, Nancy Carolyn; *1979* AB; Pratt Inst.; Pres. CEO, Nancy White Media Sales, 38 E. 64th St. #5, New York, NY 10021, 212 644-0043; r: 38 E 64th St. Apt. 5, New York, NY 10021, 212 644-0043; *John Felvtmose;*
ncw@earthlink.net
WHITE, Ms. Natasha Trudie; *1999* BA; Tennis Profn., Blackhawk Country Club, 9 Tennis Club Dr., Danville, CA 94506, 925 736-6500; r: POB 644, Diablo, CA 94528, 925 963-9746;
natashatwhite@hotmail.com
WHITE, Olivia; *ACAD* (See Turlington, Mrs. Olivia)
*WHITE, Patsey M.; *1956* (See Gaines, Mrs. Patsey M.)
WHITE, Peggy J.; *1957* (See Daschbach, Mrs. Peggy J.)
WHITE, Peyton; *1976* (See Lumpkin, Dr. Peyton White)
WHITE, Priscilla; *1941* (See Graham, Mrs. Priscilla)
WHITE, Rebecca; *1913* (See Faesch, Mrs. Rebecca)
*WHITE, Mrs. Rosalie (Rosalie Mason); *1935*
*WHITE, Mrs. Ruth M. (Ruth M. Osborne); *1940*
WHITE, Mrs. Sandra A. (Sandra Allen); *1965* AB; r: 5910 Welborn Dr., Bethesda, MD 20816, 301 229-7892
WHITE, Mrs. Sarah (Sarah Southerland); *1930*
*WHITE, Mrs. Sarah (Sarah Shirley); *1970*
*WHITE, Mrs. Sarah Louise (Sarah Louise Smith); *ACAD*
WHITE, Sharon L.; *1972* (See Brown, Mrs. Sharon L.)
WHITE, Sherry G.; *1973* AB; r: 361 Milton Ave., Salt Lake City, UT 84115
*WHITE, Ms. Sophie-Ann (Sophie-Ann Ames); *1957* AB
WHITE, Stacey Marie; *1989* (See Law, Mrs. Stacey White)
*WHITE, Stephanie Sue; *1991* (See Frost, Mrs. Stephanie Sue)
WHITE, Susan W.; *1974* (See Hough, Susan W.)
WHITE, Sylvia Yvonne; *1979* (See Bryant, Mrs. Sylvia Yvonne)
WHITE, Velna; *ACAD* (See Hostetter, Mrs. Velna)
WHITE, Vicky Harvey (Vicky Marie Harvey); *1992* BA; 1st & 2nd Grade Tchr., Amherst Cnty. Public Schs., Amherst, VA 24521, 434 946-9704; r: 142 Whitehead Dr., Amherst, VA 24521, 434 946-9297; *Steven;*
r: vickyhwhite@excite.com
WHITE, Victoria L.; *1972* (See Carpenter, Mrs. Victoria L., PT OCS)
WHITE, Mrs. Virginia (Virginia Sisson); *1939*; r: 7553 U. S. 23 S, Ossineke, MI 49766, 989 471-2248
WHITE, Virginia; *1931* (See Tucker, Mrs. Virginia)
*WHITE, Virginia; *1943* (See Brinton, Mrs. Virginia)
WHITE, Mrs. Virginia S. (Virginia S. Shields); *1972* AB; r: 2207 Racquet Club Ct., Arlington, TX 76017, 817 467-9589
WHITE, Ms. Wendelin A.; *1974* AB; MFA Univ. CA Irvine, JD Univ. of Miami; Partner, Shaw Pittman, LLP, 2300 N St. NW, Washington, DC 20037, 203 663-8360; r: 5109 Dorset Ave., Chevy Chase, MD 20815, 301 654-1803; *Paul Feinberg;* Anne, Cole;
wendelin.white@shawpittman.com
WHITED, Carolyn L.; *1937* (See Barham, Mrs. Carolyn L.)
WHITEHEAD, Bessie; *ACAD* (See Hunter, Mrs. Bessie)
WHITEHEAD, Elvira; *1948* (See Morse, Mrs. Elvira)
WHITEHEAD, Frances; *1931* (See Gooch, Mrs. Frances)
WHITEHEAD, Mrs. Gertrude (Gertrude Kinsley); *1944* AB
WHITEHEAD, Jane; *1927* (See Smith, Mrs. Jane)
WHITEHEAD, Martha V.; *1918*
WHITEHEAD, Mary; *1917* (See Van Hyning, Mrs. Mary)
WHITEHEAD, Mrs. Nancy M. (Nancy Ann McGinnis); *1953* AB; Retired; r: 20 Double Falls Rd, Pisgah Forest, NC 28768, 828 884-8510; *Thomas (Dec);* Michael, Mark, Marshall, Lucia
WHITEHEAD, Mrs. Ruth M. (Ruth M. Patterson); *1916*
WHITEHEAD, Susan Marie; *1996* (See Whitehead-Froehlich, Mrs. Susan Marie)
WHITEHEAD-FROEHLICH, Mrs. Susan Marie (Susan Marie Whitehead); *1996* BA; Communications Exec., Messinger Assocs.; r: 2467 Rte. 10, Bldg. 26, Apt. 7B, Morris Plains, NJ 07950, 973 791-9528;
qteepie151@aol.com
WHITEHILL, Helen; *ACAD* (See Kenyon, Mrs. Helen)
WHITEHILL, Juliana; *SPEC* (See Funke, Mrs. Juliana)
WHITEHOUSE, Elizabeth; *1928* (See Hagin, Mrs. Elizabeth)

WHITEHOUSE, Mrs. Sophie (Sophie Desprez); *1984*; MA Boston Clg., BA Univ. of Paris; French Tchr., The Pingree Sch., 537 Highland St., S. Hamilton, MA 01982; r: 2 Deerfield Pl., N. Reading, MA 01864; *Robert;* Alexandre, Eve; b: swhitehouse@pingree.org

*__WHITEHOUSE__, Mrs. Susan (Susan Ferris); *1959*

**__WHITEHURST__, Mrs. Anne F. (Anne F. Conway); *1929* AB

**__WHITEHURST__, Mrs. Elizabeth (Elizabeth Baldwin); *1921*

*__WHITEHURST__, Harriet; *1945* (See Brownett, Mrs. Harriet)

WHITEHURST, Janet Schrade; *1975* AB; r: 2510 Virginia Ave. NW No 1005, Washington, DC 20037

WHITEHURST, Julie; *1966* (See MacKinlay, Mrs. Julie)

WHITEHURST, Laura Marie; *1982* (See Lascara, Mrs. Laura Whitehurst)

WHITEHURST, Mrs. Margaret Ballard (Margaret Ballard); *1939* AB; r: 213-53rd St., Virginia Bch., VA 23451, 757 428-2642; *William;* Julie

WHITEHURST, Mrs. Patricia F. (Patricia F. Davis); *1967* AB; Retired Educator, Harpeth Hall; r: 920 Anderson St., Durham, NC 27705, 919 490-9740; *Arthur;* James, Patricia; pwhitehurst@nc.rr.com

*__WHITELAW__, Mary; *1955* (See Baldree, Mrs. Mary)

WHITEMAN, Mrs. Joan (Joan McCarthy); *1949* AB; r: 20 The Landmark, Northfield, IL 60093, 847 446-6344

**__WHITEMORE__, Gertrude; *1922* (See Porteus, Mrs. Gertrude)

WHITENER, Sarah; *1963* (See O'Connor, Mrs. Sarah)

WHITESIDE, Mrs. Ann Eston (Ann Eston Mainous); *1979*; BA Univ. of KY; Homemaker; r: 20 Ridgeland, Tuscaloosa, AL 35406, 205 759-2332; *Hayes;* Eston, Grace Ann; anneston@comcast.net

**__WHITESIDE__, Mrs. Cherry (Cherry Dearstyne); *1942*

WHITESIDE, Deborah Dent (Deborah Dent Rew); *1977*; r: 209 Pebble Brook, Nashville, TN 37221, 615 662-9990

**__WHITESIDE__, Eugenia; *1938* (See Winton, Mrs. Eugenia)

WHITESIDE, Rosemary; *1962* (See Henderson, Rosemary)

WHITESIDES, Mrs. Kristy Lee (Kristy Lee Langdon); *1990* BA; Dir. Finance for Charles Schwab, 101 Montgomery St., San Francisco, CA 94104; r: 47 Eastern Ave., Pasadena, CA 91107, 626 744-1259; *Dr. Mark;* Madison; kristywhitesides@aol.com

*__WHITFIELD__, Mrs. Linda M. (Linda M. Learnard); *1956*

**__WHITFORD__, Adelaide; *1935* (See Allen, Mrs. Adelaide)

WHITHAM, Mrs. Catherine C. (Catherine V. Cranston); *1975* BA; Fund-raising & Devel.; r: 23 Libbie Ave., Richmond, VA 23226, 804 282-0414; *Wayne;* Craig, Ann; r: cwhitham@comcast.net

**__WHITLEY__, Mrs. Adelaide (Adelaide Douglas); *1926* AB

WHITLEY, Ann Marshall (Ann Marshall); *1947* BA; Dir. Emerita, Sweet Briar Museum; r: POB 218, Amherst, VA 24521, 434 946-5086; Elizabeth, Cynthia

WHITLEY, Ms. Brandi Ristine; *1999* BS; PhD UNC Chapel Hill; Grad. Student-Pathology, Univ. of North Carolina-Chapel Hill, 942 Mary Ellen Jones CB#7035, Chapel Hill, NC 27599, 919 966-3313; r: 605 Jones Ferry Rd, Apt. N N-7, Carrboro, NC 27510, 919 260-2480; b: bwhitley@med.unc.edu

WHITLEY, Cynthia Ann; *1978* (See Auman, Mrs. Cynthia Whitley)

**__WHITLEY__, Dorothy; *1920* (See Smyth, Mrs. Dorothy)

WHITLEY, Ms. Elizabeth Durrell; *1975* BA; Pres., Whitley, Inc., 180 Emilys Gap Rd, Roseland, VA 22967, 434 277-5800; r: 180 Emily's Gap Rd., Roseland, VA 22967, 434 277-9337; whitley_inc@compuserve.com

**__WHITLEY__, Mrs. Margaret (Margaret Benton); *1923*

**__WHITLOCK__, Mrs. Barbara (Barbara Smith); *1940*

WHITLOCK, Debbie Anne; *1987*; r: 385 Lewis Ln., Basalt, CO 81621, 970 927-8058

WHITLOCK, Ms. Kathryn Emch; *1999* BA; Rsch. Asst., Univ. of Virginia Child Devel. Psych. Dept., Charlottesville, VA; r: 139 Market St., Charleston, SC 29401, 843 723-2567; r: whitlock99@aol.com

**__WHITLOCK__, Virginia; *1925* (See Moll, Mrs. Virginia)

WHITLOW, Linda Carver; *1971* (See Knight, Mrs. Linda Whitlow)

**__WHITMAN__, Elizabeth; *ACAD* (See Hunt, Mrs. Elizabeth)

**__WHITMAN__, Margaret; *SPEC* (See Lakin, Mrs. Margaret)

WHITMARSH, Mrs. Douglas M.; *1953*; r: POB 148, Little Compton, RI 02837, 401 635-4848

**__WHITMER__, Mary; *ACAD* (See Pierson, Mrs. Mary)

WHITMIRE, Tiffiney Christine; *1998* (See Graham, Ms. Tiffiney Christine)

*__WHITMORE__, Helen M.; *1944* (See Jenkins, Mrs. Helen M.)

**__WHITNER__, Mrs. Lillian (Lillian Maddox); *1922* AB

*__WHITNER__, Patricia A.; *1953*

WHITNEY, Ms. Amy Rachel; *2001* BA; Coord., Alumni Ofc., US Naval Academy Alumni Assn., 247 King George St., Annapolis, MD 21402, 410 263-4448; r: 5490 Sixes Rd, Prince Frederick, MD 20678, 410 535-5819

*__WHITNEY__, Mrs. Caroline (Caroline Blake); *1959*

WHITNEY, Kristen Elicia; *1987* (See Lowrey, Mrs. Kristen Elicia)

**__WHITNEY__, Mrs. Margaret (Margaret Robertson); *1936*

WHITNEY, Mrs. Mary (Mary Pape); *1931*; r: POB Hm 182, Hamilton HM DX, Bermuda

*__WHITNEY__, Mrs. Nancy A. (Nancy A. Moore); *1952*

WHITSON, Marjorie; *1957* (See Aude, Mrs. Marjorie)

WHITT, Mrs. Ellen (Ellen Buchanan); *1968*; r: 100 Utah St., Johnson City, TN 37601

WHITT, Mrs. Sara Jane (Sara Jane Ammar); *1988* AB; AA Sweet Briar; VP, Ammars Inc., 710 S. College Ave., Bluefield, VA 24605, 276 322-4686; r: POB 1222, Bluefield, VA 24605, 276 322-5222; *Scott;* Ethan, Mike, Matt; dswhitt@citlink.net

WHITTAKER, Harriet Appleton; *1979* (See O'Neil, Mrs. Harriet Appleton)

WHITTAKER, Jill; *1989* (See Player, Mrs. Jill)

WHITTEMORE, Helen; *1922* (See Davis, Mrs. Helen)

**__WHITTEN__, Effie; *ACAD* (See Farrar, Mrs. Effie)

WHITTEN, Susan Gail; *1978* (See Williams, Mrs. Susan Gail)

**__WHITTET__, Bessie; *1917* (See Towsen, Mrs. Bessie)

**__WHITTIER__, Mrs. Martha (Martha Trumbore); *1956*

*__WHITTIER__, Sally; *1956* (See Adams, Mrs. Sally)

WHITTINGHAM, Ann Broadwell; *1952* (See Smith, Mrs. Ann Whittingham)

*__WHITTINGTON__, Lessley E.; *1987*

WHITTINGTON, Olive M.; *1940* (See Ehrich, Mrs. Olive M.)

WHITTLE, Mrs. Anne C. (Anne C. Hall); *1974*; r: 607 W. Braddock Rd., Alexandria, VA 22302, 703 548-3142

WHITTLE, Ms. Patricia Cameron; *2003*; r: 17 Airy Hall Ct., Columbia, SC 29209, 803 782-8394

**__WHYEL__, Mrs. Nina (Nina Stone); *1922*

*__WHYTE__, Ms. Alexandra Hannah; *1991*

**__WHYTE__, Mrs. Jenny Bell (Jenny Bell Bechtel); *1948* AB

WHYTE, Mrs. Marion Leggett (Marion Leggett); *1937*; Katharine Gibbs Sch., NY Sch. of Interior Design; Kimball Farms, 235 Walker St. #153, Lenox, MA 01240; r: 7 Slash Pine Dr., Boynton Bch., FL 33436, 561 732-8853; Chuck Currie, Martha, Douglas Currie; mwjomama84@aol.com

WIANT, Mrs. Jean A. (Jean A. Probeck); *1950* BA; MED Cleveland State Univ.; Ret. Dir., One Plus One Assocs.; r: 1857 Ridgebrook Cir., Cleveland, OH 44122, 216 382-1617; *Richard;* James, Allen, Marianne; jpwraw@aol.com

WICK, Melinda Susan; *1992* (See Aufmuth, Mrs. Melinda Wick)

*__WICKENS__, Mrs. Ruth (Ruth Gill); *1935* AB

WICKHAM, Lisa W.; *1973* (See Haskell, Ms. Lisa W.)

WICKHAM, M. Wallis; *1970* (See Raemer, Ms. M. Wallis)

WICKHAM, Mrs. Margaret G. (Margaret Gearing); *1942*; Homemaker/Past Vol., Jr. League & Garden Club; r: Chatham Sq. Unit 1, 6161 River Rd, Richmond, VA 23226, 804 288-2373; *Henry;* Margaret Raemer, Elise Haskell, George, Virginia Zawadz

**__WICKOFF__, Marguerite R.; *ACAD* (See Ecker, Mrs. Marguerite R.)

**__WIDAU__, Mrs. Elizabeth (Elizabeth Murray); *1922*

**__WIDAU__, Janet; *1953* (See Harris, Mrs. Janet)

WIDAU, Joan; *1951* (See Marshall, Mrs. Joan)

WIDEMAN, Jennifer Ann; *1986* (See Wideman-Willey, Jennifer Ann)

WIDEMAN-WILLEY, Jennifer Ann (Jennifer Ann Wideman); *1986*; r: 833 Locust St., Perrysburg, OH 43551, 419 872-7611; Abby, Ethan, Isabel

*__WIDENER__, Judith Anne; *1977* (See Baker, Mrs. Judith Anne)

**__WIDHELM__, Mrs. Elizabeth (Elizabeth Cheney); *1939* AB

WIEBOLD, Mrs. Catherine J. (Catherine W. Jones); *1970*; BA Univ. of Cincinnati; Retired Owner, Headley Catering; r: 5950 Park Rd., Cincinnati, OH 45243, 513 831-3731; *Charles W(Bill);* Andrew, Lindsay; caewiebold@netscape.net

WIECK, Elaine; *ACAD* (See Thimmesch, Mrs. Elaine)
WIEDERSEIM, Mrs. Margaret Richards (Margaret Roberta Richards); *1978* AB; r: 186 Steeplechase Rd., Devon, PA 19333, 610 971-0314; *William;* Elizabeth, William; r: mwied44@aol.com
WIEGANDT, Mrs. Pamela (Pamela Hellmuth); *1964* AB; r: 224 E. Murray St., Fincastle, VA 24090, 540 473-3410
WIEGERS, Mrs. Elizabeth (Elizabeth Tunis Colwill); *1959* BA; BA Sweet Briar Clg.; Retired Book Publishing; r: 785 Potato Patch Dr., Vail, CO 81657; *George;* Alex; r: duke@vail.net
WIEGNER, Mrs. Christian Louise; *1988* AB; Contract Interior Designer; r: 36548 W. Michael Ct., St. Charles, IL 60175
WIELAND, Corinne Lee; *2002* BS; r: 675 Willowby Run, Pasadena, MD 21122, 410 360-8321; wieland02@sbc.edu
WIEMER, Mrs. Betty (Betty Attaway); *1933* ; BA Univ. of Missouri; Retired; Homemaker; r: 1401 S. Dewey, Bartlesville, OK 74003, 918 336-2014; *Robert;* David MD, Betsy
WIEMER, Ms. Julia (Julia Lowry); *1971* ; r: 37632 Fairfield Ln., Dade City, FL 33525, 352 567-8442; jwarfel@aol.com
WIENEFELD, Susan; *1964* (See Dillon, Mrs. Susan)
WIENER, Marie; *1920* (See Manz, Mrs. Marie)
WIENER, Mrs. Sarah M. (Sarah M. Chapelle); *1972*
WIENS, Josephine; *1967* (See MacMichael, Mrs. Josephine)
WIERMAN, Mrs. Cassandra W. (Cassandra Penn Whaling); *1985* AB; Computer Programmer, Info. Technology Dept., Davidson Clg., Davidson, NC, 704 894-2215; r: POB 1611, Davidson, NC 28036, 704 895-8423; *Mark;* b: sawierman@davidson.edu
WIESE, Diane R.; *1978* (See Narr, Mrs. Diane Wiese)
WIESE, Kimberly Margaret; *1977* (See Lanza, Mrs. Kimberly Margaret)
WIGERT, Mrs. Sarah E. (Sarah E. Nutt); *1970* ; BS Univ. of VA; 2nd Grade Tchr., Carden Sch. of Camarillo, Camarillo, CA; r: 1337 N Modesto Ave., Camarillo, CA 93010, 805 484-8871; *Joe*
WIGGERS, Harriet; *1929* (See Wright, Mrs. Harriet)
WIGGIN, Mrs. Eleanor (Eleanor Kingsbury); *ACAD*
WIGGINS, Cheryle A.; *1973*
WIGGINTON, Krista Marie; *1999* (See Gravatt, Ms. Krista Marie)
WIGGISHOFF, Mrs. Marianne (Marianne Vandervort); *1973* BA; Town Council Member, Town of Fountain Hills, 16836 E. Palisades, POB 17958, Fountain Hls., AZ 85269; r: 8912 E Pinnacle Peak Rd, Scottsdale, AZ 85255; mwiggishoff@prodigy.net
WIGHT, Mrs. Andree (Andree Williams); *1968*
WIGHT, Jan; *1956* (See Zimmermann, Mrs. Jan)
WIGHTMAN, Mrs. Ellen C. (Ellen C. Dodson); *1945* ; BA Univ. of North Carolina; r: 1700 NE 105th St. #519, Miami, FL 33138, 305 891-3736; *William;* Louise, Frances, William III, Beth, Carol, Jane
WIGLESWORTH, Anne H.; *1971* (See Munoz, Mrs. Anne W.)
WIGLESWORTH, Maria; *1967* (See Hemmings, Mrs. Maria)
WIHERLE, Ms. Jocelyn Elizabeth; *1999* BS; MS George Washington Univ.; Student, Univ. of Baltimore Law Sch.; r: 3530 Old Level Rd, Havre De Grace, MD 21078, 410 836-2488; wiherle99@hotmail.com
WIKSWO, Antoinette R.; *1968* (See Best, Mrs. Antoinette R.)
WIKSWO, Leonora; *1963* (See Pescosolido, Mrs. Leonora)
WIKSWO, Muriel A.; *1966* (See Lambert, Dr. Muriel A.)
WILBOURN, Mrs. Betty (Betty Kellogg); *1951* ; Retired Real Estate; r: 405 Colonial Rd., Memphis, TN 38117, 901 682-6870; *Frank;* Mary, Frank III, Pam, John
WILBOURN, Louise (See Collier, Mrs. Louise)
WILBUN, Elizabeth Carrington; *1999* (See Ranson, Mrs. Elizabeth Carrington)
WILBUR, Andrea; *1985* (See Robertson, Andrea Dean)
WILBURN, Mrs. Tracy Lynn (Tracy Lynn Camden); *1993* BS; Printing Cnslt., PIP Printing, 1709 B Memorial Ave., Lynchburg, VA 24501, 434 845-1153; r: 276 Totsie Floyd Rd, Amherst, VA 24521, 434 277-8650
WILCOX, Cordelia P.; *1975* (See Branin, Mrs. Penn W.)
*__WILCOX__, Dorothy W.; *1917* (See Mills, Mrs. Dorothy W.)
WILCOX, Michelle D.; *1972*
*__WILCOX__, Sarah Bennett; *1939* (See Bartlett, Mrs. Sarah Bennett)
WILCOXSON, Alycia Garcia; *1986* (See Robinson, Mrs. Alycia Wilcoxson)
WILCOXSON, Ms. Sara Anne; *1998* BA; Court Spec., Commonwealth of Virginia, 2127 Lakeside Dr., Lynchburg, VA 24501, 434 386-2053; r: POB 12031, Lynchburg, VA 24506, 434 821-4333; *Jeff Bond;* b: saw983@dcse.dss.state.va.us
WILCOXSON, SGT Wendy Jo, USA; *1993* BA; Med. Student, Ft. Sill OK; r: 637 W Ninth St., Erie, PA 16502, 814 459-0269; wendyw@velocity.net
**__WILD__, Frances; *1919* (See Bose, Mrs. Frances)
WILDE, Ms. Adrienne Ann; *1985* AB; r: 3848 Valleybrink Rd., Los Angeles, CA 90039
**__WILDER__, Mrs. Alice (Alice Moseley); *ACAD*
WILDER, Elizabeth; *1952* (See Cady, Ms. Elizabeth)
WILDER, Mrs. Patricia (Patricia Calkins); *1963* AB; Photographer, Light Images; r: 1800 Strong Rd., Victor, NY 14564, 585 924-5813; *Michael;* Chris, Alan, Kelley
WILDES, Faith J.; *1952* (See MacArthur, Mrs. Faith J.)
WILEMON, Mrs. Louise (Louise Wallace); *1957* AB; Retired; r: 4494 W 186th St., #201, Redondo Bch., CA 90278, 310 766-4596; Catherine, Melissa, Amanda; r: lwwilemon@att.net
WILES, Ms. Janet Louise (Janet Louise Hughes); *1980* AB; JD Stetson Clg. of Law; Attorney Commercial Landlord/Tenant, Wiles & Wiles, 800 Kennesaw Ave. NW Ste. 400, Marietta, GA 30069, 770 426-4619; r: 2229 Covell Ct., Kennesaw, GA 30144, 770 425-2490; *John;* John, Andrew, Max, Margie, Quincy; jwiles@mindspring.com
WILEY, Ms. Elizabeth Ann (Elizabeth Ann Stoebner); *1987* BA; MA Univ. of Texas, JD St. Mary's Univ. Sch. of Law; Atty./Appellate Law, Andrews & Kurth L.L.P., 111 Congress Ave., Ste. 1700, Austin, TX 78701, 512 320-9262; r: 3900 Pete's Path, Austin, TX 78731, 512 420-9671; *Stephen;* Cameron; r: elizwiley@yahoo.com
WILEY, Ms. Elizabeth Blaire; *1999* ; Med. Rsch./Lab Mgr., Univ. of Arizona; r: 1201 Cherry Ave., Charlottesville, VA 22903; wileye@u.arizona.edu
WILEY, Ms. Elizabeth Buchanan; *1992* ; r: 6552 Mount Eccentric, The Plains, VA 20198, 540 253-5245
WILEY, Mrs. Elora G. (Elora G. Gilbert); *1969* AB; Probation Couns., 29th District, Pearisburg, VA 24134, 540 921-3408
WILEY, Ms. Heather Jean; *1996* ; BA Kent State Univ., BA Kent State Univ.; Devel. Ofcr., Univ. of Pennsylvania, 3535 Market St., Ste. 750, Philadelphia, PA 19104, 215 898-0578; r: 15 Stuart Ave., Downingtown, PA 19335, 610 505-0910; hjwiley@hotmail.com
*__WILEY__, Jane Byrd; *1983* (See Terlizzi, Mrs. Jane Byrd)
WILEY, Janice; *1938* (See Adams, Mrs. Janice)
WILEY, Marcia D.; *1941* ; Retired Editor, Yachting Magazine; r: 201 E. 79th St. 18E, New York, NY 10021, 212 628-8426; r: nonawiley@aol.com
WILEY, Ms. Mary Callaway; *1990* AB; r: 801 Virginia Ave., Salem, VA 24153
**__WILEY__, Nina S.; *1925* (See Mowry, Mrs. Nina S.)
WILEY, Mrs. Sarah F. (Sarah F. MacFarlane); *1970* AB; r: 910 S Himes Ave., Tampa, FL 33629, 813 968-5118
*__WILFORD__, Evelyn S.; *1975*
WILHELM, Katherine Ann (Katherine Ann Hillman); *1987* AB; MBA Kellogg; Sales Rep., Box USA, 847 373-9373; r: 223 Washington Cir., Lake Forest, IL 60045, 847 234-7807; *Keith;* Keaton, Kirsten; khwilhelm@attbi.com
**__WILHOIT__, Mrs. Alice H. (Alice H. Corry); *1917*
WILK, Mrs. Mildred (Mimi) H. (Mildred L. Hill); *1974* BA; Rsch. Coord., Arizona Heart Inst., 1910 E. Thomas Rd., Phoenix, AZ 85016, 602 266-2200; r: 15402 N. 57th St., Scottsdale, AZ 85254, 602 494-8441; Kenneth, Mary; mimiwilk@hotmail.com
WILKENS, Wendy E.; *1964* AB; r: 2241 Glen Ave., Berkeley, CA 94709, 510 548-7019
WILKERSON, Mrs. Cynthia Loving; *1996* BA; Sales Assoc., Fink's Jewelers, River Ridge Mall, Lynchburg, VA 24502, 434 237-6301; r: 179 Hillcrest Dr., Amherst, VA 24521, 434 946-5274; pgw@lynchburg.net
WILKERSON, Ellen; *1950* (See Given, Mrs. Ellen Sam Perry)
WILKERSON, Nina G.; *1960* (See Bugg, Mrs. Nina W.)
WILKERSON, Paige; *1961* (See Pruitt, Mrs. Paige)

WILKES, Mrs. Vicki Wingate (Vicki Wingate); *1979*; BS Univ. Virginia; Capital Budget Dir., SC Dept. of Disabilities, POB 4706, Columbia, SC 29240, 803 898-9804; r: 417 Dean Hall Ln., Columbia, SC 29209, 803 783-1372; *L.;* George Craig; vwilkese@ddsn.state.sc.us
****WILKIN**, Mrs. Mary (Mary Woodworth); *1930*
WILKINS, Mrs. Elise (Elise Hortenstine); *1968*; Drunagel & Wilkins, 29 Culpeper St., Warrenton, VA 20186, 540 347-4970; r: POB 3610, Warrenton, VA 20188; Elizabeth
***WILKINS**, Elizabeth Peyton; *1988* (See Talley, Mrs. Elizabeth Peyton)
WILKINS, Emily Ann; *1944* (See Mason, Mrs. Emily Ann)
WILKINS, Mrs. Jean (Jean Guthans); *1985* AB; Sustainer/Homemaker, Jr. League of Mobile; r: 52 Jordan Ln., Mobile, AL 36608, 251 342-7345; *C. Richard;* C. Richard Jr., Christopher, Michael; wilkinsj@bellsouth.net
***WILKINS**, Julia; *1932* (See Yates, Mrs. Julia)
***WILKINS**, Mrs. Lynne S. (Lynne S. Brantly); *1970* AB
****WILKINS**, Mrs. Marina (Marina Stiles); *ACAD*
***WILKINSON**, Alice; *1956* (See Kirby, Mrs. Alice)
****WILKINSON**, Annie; *ACAD* (See Morse, Mrs. Annie)
****WILKINSON**, Barbara; *1928* (See McClellan, Mrs. Barbara)
WILKINSON, Carol Dawn; *1976* (See Lee, Mrs. Carol Dawn)
****WILKINSON**, Elizabeth; *1929* (See Williamson, Mrs. Elizabeth)
WILKINSON, Ms. Ellen Bellamy; *1997*; r: 1404 LeDuke Blvd., Longview, TX 75601
***WILKINSON**, Helen; *1946* (See Green, Mrs. Helen)
****WILKINSON**, Jane; *1929* (See Banyard, Mrs. Jane)
WILKINSON, Leslie Joan; *1978* (See Brotman, Mrs. Leslie Joan)
****WILKINSON**, Lillian; *1932* (See Bryson, Mrs. Lillian)
WILKINSON, M. Lee; *1974* (See Warren, Rev. Lee Wilkinson)
WILKINSON, Margaret B., PhD (Margaret B. Butler); *1972* AB; MS, PhD Fielding Inst.; Phys. of Clinical Psychology/Cardiology, Body Plan Inst., 3892 State St., Santa Barbara, CA 93105, 805 563-7600; r: 350 Alisal Rd, Solvang, CA 93463, 805 452-1862; Annalisa; r: m.wilki@verizon.net
WILKINSON, Roselise H., MD (Roselise D. Holmes); *1949* BA; MD Temple Univ. Med. Sch.; Semi-Retired Phys., Inst. for Achievement of Human Potential, 8801 Stenton Ave., Wyndmoor, PA 19038; r: 210 Park Ave., Swarthmore, PA 19081, 610 543-4263; *Harold;* Paul, Lynn, Russell; rosie@misfit.com
WILKINSON, Virginia N.; *1942* (See Swanson, Mrs. Virginia N.)
****WILKIRSON**, Patricia E.; *1950* (See Murrell, Mrs. Patricia E.)
WILL, Mrs. Lisa (Lisa Conde Fondeur); *1985* AB; Teacher PE & Health, Hilltop Country Day Sch., 32 Lafayette Rd., Sparta, NJ 07871, 973 729-5485; r: 104 Neilson Rd, Sussex, NJ 07461, 973 875-8121; *John;* Shane, Brent, Clay, English, Cameron; r: lisa@lisawill.com
WILL, Ruth; *1926* (See Beckh, Mrs. Ruth)
WILLARD, Amie; *1952* (See Block, Mrs. Amie)
WILLARD, Courtney; *1953* (See Conger, Mrs. Courtney W.)
***WILLCOX**, Mrs. Ashby (Ashby Jenkins); *1951*
****WILLCOX**, Elizabeth; *1928* (See Crapo, Mrs. Elizabeth)
WILLCOX, Elizabeth; *1938* (See Riddle, Mrs. Elizabeth)
***WILLCOX**, Mrs. Elizabeth C. (Elizabeth C. Sanford); *1968* AB
WILLCOX, Harriet G.; *1945* (See Gearhart, Mrs. Harriet W.)
WILLCOX, Katherine; *1954* (See Reiland, Mrs. Katherine Willcox)
****WILLCOX**, Mrs. Mildred (Mildred Hale); *1915*
WILLETS, Maxey Penn; *1966* (See Fullerton, Mrs. Maxey Penn)
WILLETT, Mrs. Elizabeth Harley (Elizabeth Anne Harley); 1984 BA; AB Sweet Briar Clg.; Indep. Contractor/Corporate Gifts, Capital Corporate Gifts, Atlanta, GA, 404 428-8202; r: 2396 Christophers Walk NW, Atlanta, GA 30327, 404 352-8202; *Christopher;* Catherine; willetts@mindspring.com
WILLETT, Mrs. Fayette (Fayette McDowell); *1943* AB; Retired; r: 150 W. Wind Rd., Louisville, KY 40207, 502 893-3914; *W.;* Louise, W., Mac
WILLETT, Louise M.; *1969* AB; r: 605 Mariner Way, Altamonte Spgs., FL 32701
****WILLETT**, Mrs. Lucy M. (Lucy M. Tyler); *ACAD*
WILLETT, Margaret Blaine; *1995* (See Rhinehart, Ms. Margaret Willett)
WILLETT, Pamela Anne; *1980* (See Hauck, Mrs. Pamela Anne)
WILLETTS, Marjorie; *1944* (See Maiden, Mrs. Marjorie)
***WILLEY**, Mrs. Katharine (Katharine Whaley); *1929*
****WILLIAMS**, Agnes; *1935* (See Ellis, Mrs. Agnes)
***WILLIAMS**, Mrs. Alan Elizabeth (Alan Elizabeth Evins); *1987*
WILLIAMS, Alice; *1942* (See Glover, Mrs. Alice W.)
****WILLIAMS**, Amy; *ACAD*
****WILLIAMS**, Amy Muriel; *1925* (See Hunter, Mrs. Amy Muriel)
WILLIAMS, Andrea Lynn; *1989* (See Oakes, Mrs. Andrea Williams)
***WILLIAMS**, Andree; *1968* (See Wight, Mrs. Andree)
WILLIAMS, Ms. Angela Ruth; *1997* BA; USN; Telecommunications Analyst, Anser, 2900 S. Quincy St., Ste. 800, Arlington, VA 22206, 703 416-3267; r: 4419 Taney Ave., Apt. #304, Alexandria, VA 22304, 410 493-2292; b: angela.williams@anser.org
WILLIAMS, Mrs. Ann (Ann Brooke); *1964*; r: 1314 Lake Shore Dr., Anniston, AL 36201, 256 237-4252
WILLIAMS, Anne; *1955* (See Manchester, Mrs. Anne)
WILLIAMS, Anne C.; *1943* (See Tuley, Mrs. Anne W.)
WILLIAMS, Anne W.; *1938* (See Tubby, Mrs. Anne W.)
WILLIAMS, Ashton; *1975* (See Harrison, Mrs. Sally Ashton Williams)
WILLIAMS, Ms. Barbara Ann (Barbara Ann Bryant); *1982* AB; Homemaker; r: 7111 Pinetree Rd, Richmond, VA 23229; *Isham;* Isham, Marguerite
***WILLIAMS**, Barbara Lynn; *1964* (See Athinson, Barbara Lynn)
***WILLIAMS**, Barbara M.; *1942* (See Kees, Mrs. Barbara M.)
WILLIAMS, Belle; *1965* (See Smith, Mrs. Belle Williams)
****WILLIAMS**, Bessie; *ACAD* (See Faulconer, Mrs. Bessie)
****WILLIAMS**, Bettina; *1927* (See Simmons, Mrs. Bettina)
****WILLIAMS**, Mrs. Betty (Betty Barr); *1922*
****WILLIAMS**, Mrs. Betty J. (Betty J. McNarney); *1941* AB
WILLIAMS, Beverly A.; *1953* (See Fox, Mrs. Beverly Williams)
WILLIAMS, Camille; *1955* (See Yow, Mrs. Camille W.)
***WILLIAMS**, Carmen P.; *1963*
WILLIAMS, Mrs. Carole Poer (Carole Poer); *1966* BA; Pres., Carole Williams Communications, 6806 W Rainbow Creek Rd, Sedalia, CO 80135, 303 688-3833; r: 6806 W. Rainbow Creek Rd., Sedalia, CO 80135, 303 688-0601; *F.;* Scott; r: williams@mho.net
WILLIAMS, Carolyn Marie; *1950* (See Feussner, Mrs. Carolyn Marie)
WILLIAMS, Carolyn Stewart; *1985* (See DeLong, Mrs. Carolyn Williams)
WILLIAMS, Carolyn Sue; *1977* (See Seeling, Mrs. Carolyn Williams)
****WILLIAMS**, Catherine B.; *1930* AB
WILLIAMS, Catherine P.; *1974* (See Sullivan, Mrs. Catherine P.)
WILLIAMS, Mrs. Cathy (Cathy Christian); *1984* AB; AB Sweet Briar, JD Univ. of Virginia; Atty., Jones, Lang, LaSalle, 350 Piedmont Rd Neoody No200D, Ste. 600, Atlanta, GA 30305, 404 995-6461; r: 696 N. River Forest Ct., Marietta, GA 30068, 770 587-0045; *Tony*
WILLIAMS, Cece Cecil; *1983* (See Hartley, Mrs. Cece Williams)
***WILLIAMS**, Mrs. Cecil; *1947* AB
WILLIAMS, Celia H.; *1961* (See Dunn, Mrs. Celia W.)
WILLIAMS, Charlotte; *1961* (See Finlay, Mrs. Charlotte)
WILLIAMS, Mrs. Charlotte M. (Charlotte A. Moore); *1967* AB; MED Lynchburg Clg.; Ret. Tchr., Lynchburg Public Sch. Sys; r: 7542 Clifton Rd, Clifton, VA 20124, 703 250-2870; *Robert;* Karla, Eric
WILLIAMS, Claire Michelle; *1990* (See Navarro, Mrs. Claire Michelle)
***WILLIAMS**, Constance; *1940* (See Coffman, Mrs. Constance)
WILLIAMS, Constance; *1968* (See de Bordenave, Mrs. Constance)
WILLIAMS, Mrs. Courtenay Nicolls (Courtenay Nicolls Fraley); *1988* BA; Atty., Pitman, Hooks, Marsh, Dutton, et al, 1100 Pa Pl. Towers, Birmingham, AL 35203; r: 26 Spring St., Birmingham, AL 35213, 205 870-3173
****WILLIAMS**, Mrs. Deborah (Deborah Sedgewick); *ACAD*
WILLIAMS, Deborah A.; *1972* (See Steele, Mrs. Deborah William
***WILLIAMS**, Dianne H. (Dianne Hunt); *1968* AB
****WILLIAMS**, Mrs. Dora (Dora Hancock); *1925* BS
***WILLIAMS**, Mrs. Dorothy (Dorothy Laird); *1953*
****WILLIAMS**, Dorothy; *1948* (See Taylor, Mrs. Dorothy)
***WILLIAMS**, E.Jane; *1937*
WILLIAMS, Mrs. Eleanor (Eleanor Keen); *1968*; r: 2555 Whi Horse Rd., Berwyn, PA 19312, 610 695-8760

WILLIAMS, Eleanor; *1930* (See Sloan, Mrs. Eleanor)
WILLIAMS, Mrs. Elizabeth (Elizabeth McGuire); *1938*
WILLIAMS, Elizabeth; *1927* (See Cadigan, Mrs. Elizabeth)
WILLIAMS, Elizabeth; *1930* (See Gilmore, Mrs. Elizabeth)
WILLIAMS, Elizabeth; *1972* (See Bowman, Ms. Elizabeth)
WILLIAMS, Elizabeth; *1937* (See Allison, Mrs. Elizabeth)
WILLIAMS, Elizabeth Chauncy; *1944* (See Gookin, Mrs. Elizabeth W.)
WILLIAMS, Elizabeth May Anne; *1978* BA; Cnslt. (Proposal Mgr.), Elizabeth Williams, POB 2223, Middleburg, VA 20118, 540 687-8883; r: same, 540 687-5109; *Charles Woodworth;* r: hopefully@erols.com
WILLIAMS, Mrs. Elizabeth McCutchen (Elizabeth H. McCutchen); *1958*; BA Univ. of South Carolina, MLS Univ. of South Carolina; Ref. & Instruction Librarian, Appalachian State Univ., POB 32026, Boone, NC 28608, 828 262-2817; r: 609 Mast Gap Rd, POB 694, Valle Crucis, NC 28691, 828 297-7622; r: emwatasu@hotmail.com
WILLIAMS, Mrs. Elizabeth P. (Elizabeth Plunkett); *1948* AB; Homemaker; r: 7900 N. Shore Rd., Norfolk, VA 23505, 757 423-2421; *Gerald;* Gerald G. Jr.; r: epw48@aol.com
WILLIAMS, Elizabeth S.; *1942*
WILLIAMS, Ella; *1931* (See Fauber, Mrs. Ella)
WILLIAMS, Mrs. Emily (Emily Jeffrey); *1924*
WILLIAMS, Emily Austin; *1993* (See Francis, Mrs. Emily Austin)
WILLIAMS, Mrs. Emory (Emory Gill); *1940* AB; r: 10014 Cedarfield Ct., Richmond, VA 23233, 804 747-8449; *Carrington;* Emory Dabney, Melinda, Judith, Frances, Susan, Mason MD
WILLIAMS, Mrs. Evelyn (Evelyn Martin); *1935*; r: 203 Rockhill Dr., San Antonio, TX 78209
WILLIAMS, Evelyn; *ACAD* (See Miles, Mrs. Evelyn)
WILLIAMS, Evelyn J.; *1940* (See Turnbull, Mrs. Evelyn J.)
WILLIAMS, Mrs. Fannie (Fannie Miller); *ACAD*
WILLIAMS, Mrs. Florence (Florence Halbackh); *ACAD*
WILLIAMS, Mrs. Florence R. (Florence R. Beyers); *ACAD*
WILLIAMS, Grace Denny; *1955* (See Moore, Mrs. Grace Denny)
WILLIAMS, Harriet; *1930* (See Hershberger, Mrs. Harriet)
WILLIAMS, Harriet; *1935* (See Rand, Mrs. Harriet)
WILLIAMS, Harriet; *1936* (See Cook, Mrs. Harriet)
WILLIAMS, Mrs. Helen (Helen Strobhar); *ACAD*
WILLIAMS, Helen D.; *ACAD* (See Batten, Mrs. Helen D.)
WILLIAMS, Hildee Ann Guerard; *1989* (See Wilson, Mrs. Hildee Ann Guerard)
WILLIAMS, Huldah; *1929* (See Lambert, Mrs. Huldah)
WILLIAMS, Irene; *1912* (See Oliver, Mrs. Irene)
WILLIAMS, Mrs. Jane (Jane Dildy); *1955* BA
WILLIAMS, Jane; *1944* (See Bradley, Mrs. Jane W.)
WILLIAMS, Jane H.; *1970* AB; r: POB 170, New Ipswich, NH 03071, 603 878-2498; Murdoch, Asa; jwillfbf@monad.net
WILLIAMS, Mrs. Jane W. (Jane Warner); *1947* BA; Real Estate Broker, Sagely & Edwards Co., 3101 Rogers Ave., Ft. Smith, AR 72903, 479 782-8911; r: 3909 S. 27th Cir., Ft. Smith, AR 72901, 479 646-7978; *D.;* S., C.; r: william_jane@msn.com
WILLIAMS, Janet Plant; *1977* (See Osborne, Mrs. Janet Williams)
WILLIAMS, Jessie E.; *1917* (See Troxell, Mrs. Jessie E.)
WILLIAMS, Joanne; *1951* (See Fraser, Joanne Williams)
WILLIAMS, Mrs. Joel; *1957*
WILLIAMS, Judith Keane; *1979* (See Carpenter, Mrs. Judith Williams)
WILLIAMS, June; *1931* AB
WILLIAMS, Karen; *1964* (See Briggs, Mrs. Karen)
WILLIAMS, Karen Marie; *1984* BA; JD George Washington Univ.; Legislative Counsel, US Congress, 506 Cannon, Washington, DC 20515; r: 4903 Edgemoor Ln., Bethesda, MD 20814, 202 225-1252; karen.williams@mail.house.gov
WILLIAMS, Kate W.; *1972* (See Cox, Mrs. Kate W.)
WILLIAMS, Katharine; *1934* (See McCollum, Mrs. Katharine)
WILLIAMS, Kathleen E.; *1973* (See Stant, Ms. Kathleen E.)
WILLIAMS, Ms. Kathryn T.; *2001* BA; Acct., Bankers Ins. LLC, 700 E Main St., Richmond, VA 23218, 804 819-7463; r: 1359 Lomond Dr., Midlothian, VA 23114; *M.;* talaber01@hotmail.com
WILLIAMS, Ms. Lacy W.; *1973* AB; MS George Washington Univ.; Mktg., Computer Sciences Corp.; r: 3 Glen Brooke Cir. E, Richmond, VA 23229, 804 285-1784; *William White;* Evan; lacywva@aol.com
****WILLIAMS**, Laura B.; *1941* (See Goodrich, Mrs. Laura B.)
WILLIAMS, Leslie Vivien; *1980* (See Summers, Mrs. Leslie Williams)
WILLIAMS, Lillian R.; *1938* (See Grymes, Mrs. Lillian R.)
WILLIAMS, Linda A.; *1970* (See Buttrill, Mrs. Linda A.)
WILLIAMS, Ms. Lisa Karen; *1998*; r: 10 Kingfisher Lodge, Strawberry Vale, Twickenham, Middlesex TW1 4SL, England; lisakarenwilliams@hotmail.com
WILLIAMS, Mrs. Lois (Lois Pernell); *1965*; r: 332 Englewood Dr., Kerrville, TX 78028, 830 792-3816
WILLIAMS, Ms. Lori Ann (Lori Ann Faust); *1981*; Chief Animal Control Ofcr., Clarke Cnty. Animal Control & Animal Shelter, 102 N.Church St., Berryville, VA 22611, 540 955-5104; r: 368 Nations Spring Rd., White Post, VA 22663, 540 837-1550; Ashli Ann, Shelby Craft, Ted; formyquarterhorse@hotmail.com
***WILLIAMS**, Louisa; *1961*
WILLIAMS, Mrs. Louise F. (Louise F. Dunham); *1958*; BS Univ. of Virginia; Part-time Couns., Diet Ctr., 412 Libbie Ave. Ste. 4, Richmond, VA 23226, 804 288-8446; r: 6161 River Rd No 56, Richmond, VA 23226, 804 282-3586; *Harold;* Elizabeth, Harold; r: hjwjr@mindspring.com
WILLIAMS, Mrs. Louise (Lynn) Gwendolen (Louise Gwendolen Spilman); *1978* AB; Ins. Agt. Mgr., Attorney's Title, POB 1257, Saluda, VA 23149, 804 758-5857; r: POB 203, Weems, VA 22576, 804 438-5106; *David;* Janie; lfw3553@yahoo.com
***WILLIAMS**, Mrs. Lydia D. (Lydia D. Starnes); *1970*
****WILLIAMS**, Mrs. Mabel (Mabel Woolf); *ACAD*
***WILLIAMS**, Madeline; *1932* (See Blair, Mrs. Madeline)
****WILLIAMS**, Mrs. Margaret (Margaret Potts); *ACAD*
****WILLIAMS**, Mrs. Margaret (Margaret Fry); *1931* AB
WILLIAMS, Margaret; *1967* (See Hurt, Mrs. Margaret)
***WILLIAMS**, Margaret; *1935* (See Brooks, Mrs. Margaret)
****WILLIAMS**, Margaret; *1927* (See Bayne, Mrs. Margaret)
***WILLIAMS**, Mrs. Margaret M. (Margaret M. Ellis); *1971*
WILLIAMS, Marianne; *1950* (See Sizer, Mrs. Marianne)
****WILLIAMS**, Martha; *1936* (See Tim, Mrs. Martha)
WILLIAMS, Martha Barrett; *1944* (See Alday, Mrs. Martha)
****WILLIAMS**, Mary C.; *ACAD* (See Brower, Mrs. Mary C.)
WILLIAMS, Mary Elizabeth; *1984* AB; r: 165 N Canal St. Apt. 729, Chicago, IL 60606
WILLIAMS, Mary Jean; *1973* (See Johnson, Mrs. Mary Jean)
WILLIAMS, Ms. Mary Jenifer; *1998*; r: 5590 Galena Dr., Colorado Spgs., CO 80918
****WILLIAMS**, Mary Josephine; *1947* (See Duckett, Mrs. Mary Josephine)
***WILLIAMS**, Mary T.; *1964* (See Hoff, Mrs. Mary T.)
****WILLIAMS**, Matilda; *1935* (See Dorman, Mrs. Matilda)
WILLIAMS, Melinda Elizabeth; *1988* AB; r: POB 21752, Santa Barbara, CA 93121, 805 687-0844; melindaw@highervisioninc.com
***WILLIAMS**, Ms. Melissa Beth; *2001*
WILLIAMS, Meredith Jeanette T.; *1995* (See Melmed, Meredith Jeanette T.)
WILLIAMS, Michele Denise; *1991* (See Lusby, Mrs. Michele Denise)
WILLIAMS, Mrs. Michelle Mitchell (Michelle Mitchell McSwain); *1983* AB; MA Wake Forest Univ., JD Univ. of Memphis; Lawyer, Stanley & Williams, PC, 1715 Corporate Centre Dr., Germantown, TN 38138, 901 754-9994; r: 106 E Goodwyn St., Memphis, TN 38111; *David;* David, John, Mary Margaret; b: mwilliams@stanleywilliamslaw.com
WILLIAMS, Mrs. Mishew (Mishew Cooper); *1956*; r: 615 Lakestone Dr., Raleigh, NC 27609, 919 420-7775
WILLIAMS, Ms. Mishja Jennine (Mishja Jennine Anthony); *1999* BA; Mortgage Rep., Bank of America, 849 W Fairmount Ave., Towson, MD 21286, 410 512-0731; r: 1939 W Lafayette Ave., Baltimore, MD 21217, 410 462-4048; *Donyel;* mishjawilliams@hotmail.com
****WILLIAMS**, Mollie; *ACAD* (See Wood, Mrs. Mollie)
WILLIAMS, Mrs. Nancy McGills (Nancy McGills Nichols); *1977*; Gallery Mgr., Tennessee Technical Univ.; r: 461 Loweland Rd., Cookeville, TN 38501, 931 372-2135

WILLIAMS, Patricia; *1973* (See Eichelberger, Ms. Patricia)
WILLIAMS, Patricia Anne; *1958* (See Twohy, Mrs. Patricia Anne)
WILLIAMS, Romi Lee; *1985* (See Chadwick, Mrs. Romi Lee)
WILLIAMS, Mrs. Ruth (Ruth Weaver); *1959* AB; r: 2526 Caves Rd., Owings Mills, MD 21117, 410 363-1480
*__WILLIAMS__, Mrs. Ruth (Ruth Alcorn); *1965*
WILLIAMS, Ruth; *1924* (See Anderson, Mrs. Ruth)
WILLIAMS, Ms. Sallie Yon (Sallie Haden Yon); *1963* BA; Freelance Writer, Self Employed; r: 284 Ocean Hills Rd, Virginia Bch., VA 23451, 757 491-6298; *Peter;* Peter, Courtney; r: sallieywil@aol.com
**__WILLIAMS__, Sally; *1942* (See Burbank, Mrs. Sally)
WILLIAMS, Mrs. Sally Smith (Sally Smith); *1948* AB; Retired, Tour Guide, Convention Visitors Bur. In Richmond; r: 5914 Grove Ave., Richmond, VA 23226, 804 282-6851; *Thomas;* Lacy White, Ashton, Meredith, Thomas
WILLIAMS, Mrs. Sharon S. (Sharon L. Sanders); *1973* AB; Sch. Tchr., Sun Valley HS, Monroe, NC, 704 296-3020; r: 1153 Willow Oaks Tr., Matthews, NC 28104, 704 846-0793; *Dennis;* Keith, Carrie; r: sharonsw@sharoden.com
WILLIAMS, Shelby Snyder (Shelby A. Snyder); *1995* BA; Assoc. Acct., Liberty Mktg. Svcs.; r: 308 W 95th St., Bloomington, MN 55420, 952 888-1555; *Brian;* swilliams@libertysite.com
WILLIAMS, Mrs. Stephania (Stephania Paparozzi); *1973*; BS Vanderbilt Univ.; r: 6006 E. Cheney Dr., Paradise Vly., AZ 85253, 480 951-3082
WILLIAMS, Ms. Stephanie Elizabeth; *1995*; Proposal Mgr., Self-employed; r: 717 S Bacons Chase, Hopewell, VA 23860
**__WILLIAMS__, Susan; *ACAD* (See Wilson, Mrs. Susan)
WILLIAMS, Susan; *1964* (See Snead, Mrs. Susanne)
WILLIAMS, Mrs. Susan Gail (Susan Gail Whitten); *1978* BA; Claims Ofcr. C.P.C.U., Nationwide Ins., One Nationwide Plz., Columbus, OH 43216; r: 508 New Britain Dr., Lynchburg, VA 24503; *Kenneth;* Dr. Christopher
WILLIAMS, Ms. Susan P.; *1968* AB; MA Tulane Univ.; Retired Sr. Staff, New Orleans Museum of Art/Corcoran Gallery of Art; r: 3484 Stone Rd., Middleport, NY 14105, 716 735-3714; *Philander Claxton;* Morgan A.
WILLIAMS, Suzanne E.; *1974* AB; Lobbyist for Higher Educ.; r: 519 Wade Ave. Apt. 3, Raleigh, NC 27605, 919 821-2343
*__WILLIAMS__, Suzanne M.; *1974* (See Click, Mrs. Suzanne M.)
**__WILLIAMS__, Mrs. Theodora (Theodora Maybank); *1927* BS
**__WILLIAMS__, Mrs. Virginia (Virginia Eady); *1938* AB
**__WILLIAMS__, Virginia; *1918* (See Wells, Mrs. Virginia)
WILLIAMS, Virginia; *1966* (See Stanley, Mrs. Virginia)
WILLIAMS-JONES, Marna Bromberg, PhD (Margaret Bromberg); *1947*; Retired Mental Health Couns.; r: 1053 Lakemont Cir., Winter Park, FL 32792; Crawford, Robert, Marna, Kley, Carson
*__WILLIAMSON__, Alice; *1973*
*__WILLIAMSON__, Barbara L.; *1974*
WILLIAMSON, Carol; *1980* (See Jenkins, Ms. Carol)
WILLIAMSON, Cecelia; *1968* (See Grinstead, Mrs. Cecelia)
**__WILLIAMSON__, Mrs. Dorothy (Dorothy Nickelson); *1923*
**__WILLIAMSON__, Mrs. Elizabeth (Elizabeth Wilkinson); *1929*
WILLIAMSON, Mrs. Elizabeth (Elizabeth Colburn); *1958* AB; Retired; r: 8 Holly Hill Rd., Asheville, NC 28803, 828 274-0042; *F. Kent (Dec);* Dr. W. Kent, Caroline Jumper
**__WILLIAMSON__, Hallie J.; *1930* (See Caywood, Mrs. Hallie J.)
**__WILLIAMSON__, Helen; *1937* (See Dumont, Mrs. Helen)
**__WILLIAMSON__, Jean R.; *1928* (See Bridges, Mrs. Jean R.)
WILLIAMSON, Kimberly Ann; *1987* (See Wallace, Kimberly Ann)
**__WILLIAMSON__, Mrs. Lilias (Lilias Shepherd); *1922* BS
**__WILLIAMSON__, Mrs. Marjorie (Marjorie Woods); *1944* AB
**__WILLIAMSON__, Mrs. Martha (Martha Lee); *1925* AB
WILLIAMSON, Mildred (Mildred Gill); *1938*; r: 10621 Johnson Rd., Petersburg, VA 23805, 804 733-6610; *James*
**__WILLINGHAM__, Mrs. Anne (Anne Claiborne); *1926*
WILLINGHAM, Helen S.; *1969* (See Meadors, Mrs. Helen S.)
WILLINGHAM, Janie P.; *1967* (See McNabb, Mrs. Janie W.)
WILLINGHAM, Mrs. Josephine (Josephine Happ); *1938* AB; r: 1271 S. Jackson Springs Rd., Macon, GA 31211, 478 745-8246; Helen
WILLINGHAM, Mrs. Mary P. (Mary L. Poindexter); *1936*; 4203 Wilson Ave., Signal Mtn., TN 37377; r: 300 W Sixth St. Apt. 5L, Chattanooga, TN 37402, 423 267-2190; Janie; maryp.w@bellsouth.net
WILLINGHAM, Mrs. Mary Ann Hicklin (Mary Ann Carson Hicklin); *1956* AB; Sales Mgr. Retired, O'Connor, Piper & Flynn Real Estate; r: 315 Long Shoals Rd., Arden, NC 28704, 828 684-6525; *James;* Carson, Cloud, Susan
WILLINGHAM, Ruth Garrett; *1974* (See Lentz, Ms. Ruth W.)
*__WILLIS__, Anna; *1933* (See Elkins, Mrs. Anna)
WILLIS, Anne; *1956* (See Hetlage, Mrs. Anne W.)
*__WILLIS__, Dina E.; *1973*
**__WILLIS__, Mrs. Elizabeth (Elizabeth Boone); *1930* AB
WILLIS, Dr. Ester (Ester Avram); *1955* AB; PhD, MA; Tchr., Holocaust Courses, Carnegie Mellon Univ.; r: 6640 Forest Glen, Pittsburgh, PA 15217
WILLIS, Mrs. Faye (Faye Rathgeber); *1957*; Owner, A Better Trip Travel, 13020 Preston Rd Ste. 214, Dallas, TX 75240, 972 233-5010; r: 425 Fall Creek, Richardson, TX 75080, 972 235-8995
WILLIS, Ms. Joanne (Joanne Oberkirch); *1942* AB; Retired; r: 430 Bay St. NE Apt. 1114, St. Petersburg, FL 33701, 727 821-7227; Karen, Marlene; willis@cityisp.net
**__WILLIS__, Kathleen; *1926* (See Peavy, Mrs. Kathleen)
WILLIS, Mrs. Kathleen Davis (Kathleen Morgan Davis); *1992* BA; Freelance Public Relations; r: POB 667, Chester, VT 05143, 802 875-4292; *Dave;* Morgan, Field; r: williskd@adelphia.net
WILLIS, Mrs. Lillian (Lillian Neely); *1939* BA; Retired Tech., Med Clg. of GA; r: 4275 Owens Rd., Apt. 532, Evans, GA 30809; *Ralph;* Robert (Dec), Harriet Gibbes, Louise Adams
**__WILLIS__, Mrs. Margaret (Margaret Roper); *1939* AB
*__WILLIS__, Ms. Marguerite L. (Marguerite L. Smith); *1971*
WILLIS, Martha J.; *1972* (See Barfield, Mrs. Martha J.)
WILLIS, Mary Frances; *1935* (See Kempe, Mrs. Mary Frances)
WILLIS, Mary Fleming; *1966* (See Thompson, Dr. Mary Fleming Finlay)
**__WILLIS__, Ruth; *1943* (See Leaman, Mrs. Ruth)
*__WILLIS__, Trudy L. (Trudy L. Stephenson); *1969*
WILLIS, Willa Worden; *1975* AB; MBA Northeastern Univ. Stockbroker-Newbridge Securities Corporation, Owner-F.I.N.C. Doggie Etc. Rescue Inc.-Non-Profit, Twr. One, 5200 Town Center Cir. Ste. 201, Boca Raton, FL 33486, 866 361-8695; r: POB 7271, Boca Raton, FL 33431, 954 675-1995; www_doggie_rescue@yahoo.com
WILLITS, Cheryl A.; *1974* (See Booth, Mrs. Cheryl A.)
WILLLIAMS, Ms. Pamela L. (Pamela Elizabeth Leuzinger); *1980* AB; r: 2151 Castlebridge Rd, Midlothian, VA 23113, 804 379-1366
WILLOCK, Kimberly Kirkpatrick; *1989* AB; CEO/Pres., Business Cnslt. & Entertainment Broker, Affinity Forte, LLC, New York, NY 212 580-4177; r: 124 W. 80th, Apt. 1, New York, NY 10024, 212 580-3542; b: kwillock@affinityforte.com
*__WILLOUGHBY__, Ms. Tamera Kaye; *2000*
**__WILLS__, Anna; *1915* (See Reed, Mrs. Anna)
*__WILLS__, Mrs. Helen (Helen Goffigan); *1927*
**__WILLS__, Mrs. Jane (Jane Bemis); *1938* AB
WILLS, Mrs. Natalie (Natalie Cavallo); *1955* AB; r: 2674 Sheridan Rd., Evanston, IL 60201, 847 491-9412
*__WILLS__, Mrs. Regina A. (Regina A. Mancusi); *1971* AB
WILLSON, Alexandra D.; *1981* AB; MA American Univ., MEd George Mason Univ.; Tchr., Special Educ., Alexandria Public Schs.; r: 1414 Dogwood Dr., Alexandria, VA 22302, 703 824-8144; alexgrenl@cs.com
*__WILLSON__, Anne G.; *1969* AB
WILLSON, Cherrie; *1939* (See Arrington, Mrs. Cherrie)
WILLSON, Heather Noel; *1984* (See Freeman, Mrs. Heather Noel)
WILLSON, Mrs. Katherine (Katherine Thomas); *1975* AB; r: 3676 Jennings Chapel Rd., Woodbine, MD 21797
WILLSON, Victoria Abbott; *1987* AB; Asst. VP, Wachovia Bank 191 Peachtree St. NE GA560, Atlanta, GA 30303; r: 7207 Ludwood Ct., Alexandria, VA 22306, 703 768-6090
**__WILMER__, Mrs. Lorine (Lorine Eikenberry); *ACAD*
**__WILMER__, Mrs. Lydia (Lydia Purcell); *1923* AB
WILMER, Mary Allyson; *1976* (See Jacobs, Mrs. Mary Allyson)
WILMETH, Ms. Holly Ann; *2000* BA; Photographer, Freelance r: 111 Everett Ave. Apt. 2, Providence, RI 02906, 401 273-1407 wilmeth00@hotmail.com

WILMOT, Mrs. Marion (Marion Grauert); *1960*; r: 99 Pelham Rd, Rochester, NY 14610, 585 244-4793
WILSON, Mrs. Adah M. (Adah M. Barber); *1933* AB
WILSON, Mrs. Alexandra Eliot (Alexandra Eliot Collie); *1976* AB
WILSON, Alexis Lynn; *2004*; r: 603 Fourth St. NE, Kasson, MN 55944, 507 634-7896
WILSON, Mrs. Amanda Dawn (Amanda Dawn Kottke); *1998* BS; Purdue Univ.-West Lafayette; r: 1409 Shining Armor Ln., W. Lafayette, IN 47906, 765 497-0666; tyggr@gte.net
WILSON, Amelia; *1930* (See Corley, Mrs. Amelia)
WILSON, Anita; *1924* (See Campbell, Mrs. Anita)
WILSON, Mrs. Ann Dick; *1960*
WILSON, Mrs. Anne Christina (Anne Christina Suber); *1969*; Secondary Teaching, Wesley Day Sch., 804 Montvale Station Rd., Maryville, TN 37803; r: 2425 Southview Dr., Maryville, TN 37801
WILSON, Mrs. Anne I. (Anne I. Webber); *1938*
WILSON, Anne Martin; *1957* (See Rowe, Anne Wilson)
WILSON, Mrs. Barbara (Barbara Cawley); *1933*
WILSON, Barbara; *1954* (See Daniell, Mrs. Barbara)
WILSON, Brandy Lorene; *1998* (See Sebo, Mrs. Brandy Lorene)
WILSON, Caroline Painter; *1983*
WILSON, Carolyn; *1933* (See Hunt, Mrs. Carolyn)
WILSON, Catherine; *1923* (See Nolen, Mrs. Catherine)
WILSON, Catherine MacLeod; *2002* BA; r: 680 Mill Rd, Villanova, PA 19085, 610 525-0224; catherine_macleod@yahoo.com
WILSON, Ms. Catherine Mintz; *1990* AB
WILSON, Mrs. Courtenay N. (Courtenay N. Sands); *1966* AB; r: 3955 Ortega Blvd., Jacksonville, FL 32210, 904 389-2232; *J.;* Alexander, Stuart; cnsands@aol.com
WILSON, Cynthia; *1957* (See Ottaway, Mrs. Cynthia Wilson)
WILSON, Deborah Anne; *1972* (See Hollings, Mrs. Deborah Anne)
WILSON, Donna Ann; *1982* (See Bourg, Mrs. Donna Ann)
WILSON, Eleanor M.; *1924*
WILSON, Elinor O.; *1938* (See Gammon, Mrs. Elinor O.)
WILSON, Elizabeth; *1918*
WILSON, Mrs. Elizabeth (Elizabeth Gresham); *1964*
WILSON, Mrs. Elizabeth (Elizabeth Tyler); *ACAD*
WILSON, Elizabeth; *1957* (See Woodruff, Mrs. Elizabeth W.)
WILSON, Elizabeth; *1954* (See Brown, Mrs. Elizabeth)
WILSON, Mrs. Elizabeth A. (Elizabeth A. MacFarland); *1958*
WILSON, Elizabeth B. (Elizabeth B. Mumford); *1971*; BA Smith Clg., MAT Tulane Univ.; Self-employed Artist, Elizabeth B. Mumford, Inc., Box 174, 143 Irving Ave., Hyannis Port, MA 02647, 508 775-9029; r: 1430 Irving Ave., POB 174, Hyannis Port, MA 02647, 508 775-9029
WILSON, Elizabeth B.; *1970* AB; MA Univ. of VA; Free-lance Writer; r: 114 E. 90th St., No. 7-C, New York, NY 10128, 212 876-9047; ewilson870@aol.com
WILSON, Mrs. Elizabeth D. (Elizabeth D. Tyson); *ACAD*
WILSON, Elizabeth Drake; *1987* (See Parrish, Mrs. Elizabeth Drake)
WILSON, Mrs. Ellen (Ellen Thackray); *1946* AB
WILSON, Mrs. Ellen D. (Ellen D. Gray); *1945*; Retired; r: 403 W. Hampton Ln., Cheney, WA 99004, 509 235-8331; *Robert;* Robert, Ellen, Stuart
WILSON, Ethel; *1921* (See Hornsey, Mrs. Ethel)
WILSON, Frances; *1941* (See Dowdey, Mrs. Frances)
WILSON, Mrs. Gail H. (Gail H. Hayman); *1960* AB; MDiv Union Theological Seminary; Secondary Tchr., Binghamton City Sch. Dist., Binghamton HS, 31 Main St., Binghamton, NY 13905; r: 30 Lincoln Ave., Binghamton, NY 13905, 607 724-6326; *John;* J., Wendy; windyg@stny.rr.com
WILSON, Georgie N.; *1930* (See Mockridge, Mrs. Georgie N.)
WILSON, Grace; *1916* (See Van Brunt, Mrs. Grace)
WILSON, Mrs. Grace D. (Grace D. Clements); *ACAD*
WILSON, Harriet; *1931* (See Tarbert, Mrs. Harriet)
WILSON, Hattie; *1921* (See Diggs, Mrs. Hattie)
WILSON, Mrs. Helen M. (Helen M. Bishop); *1920*
WILSON, Mrs. Hildee Ann Guerard (Hildee Ann Guerard Williams); *1989* BA; Hot Glass Jewelry Design/Homemaker; r: 5961 SW 46th Ter., Miami, FL 33155, 305 669-2753; *Alistair;* Emily, Ian; r: haewilson@msn.com
WILSON, Ms. Jane (Susan Jane Stephenson); *1967* BA; MA Univ. NC, Chapel Hill; Latin Tchr., J. L. Mann HS, Greenville, SC 29607; r: 201 E. Prentiss Ave., Greenville, SC 29605, 864 235-1494; Reed, Stephen; r: janewilson45@hotmail.com
****WILSON**, Mrs. Janet (Janet Schureman); *1924*
***WILSON**, Jean; *1937*
WILSON, Ms. Jennifer; *1993*; r: POB 32, Hancock, NH 03449
WILSON, Judith A.; *1971* (See Martin, Mrs. Judith A.)
WILSON, Judy G.; *1966* (See Grant, Mrs. Judy G.)
****WILSON**, Julia; *1928* AB
****WILSON**, Mrs. Julia M. (Julia M. Patterson); *ACAD*
****WILSON**, Mrs. Julia S. (Julia S. Wherry); *ACAD*
WILSON, Katharine Fleming; *1975* (See Orton, Ms. Katharine Wilson)
****WILSON**, Katherine; *1914* (See Sellers, Mrs. Katherine)
WILSON, Katherine J.; *1971* (See Lamb, Mrs. Katherine W.)
***WILSON**, Kim Deborah; *1979* (See Foreman, Mrs. Kim Deborah)
WILSON, Ms. Leigh Catherine; *1997* BS; MS Univ. NC Greensboro; Scientist, GlaxoSmithKline, 5 Moore Dr., Research Triangle Park, NC 27709, 919 483-6636; r: 4825 Black Mountain Path, Raleigh, NC 27612, 919 788-0934; r: lcwilson30@yahoo.com
***WILSON**, Lily N.; *1940*
****WILSON**, Mrs. Lois (Lois Peterson); *1926* AB
****WILSON**, Mrs. Lola (Lola Ilfrey); *ACAD*
WILSON, Mrs. Louise (Louise Garland); *ACAD;* r: POB 1742, W. Palm Bch., FL 33402, 561 689-6341
****WILSON**, Loulie M.; *1912* AB
****WILSON**, Mrs. Lu Lynn (Lu Lynn Green); *1947*
****WILSON**, Lucy; *1919* (See Dunlap, Mrs. Lucy)
WILSON, Mrs. Margaret (Margaret Street); *1964* AB; Retired Elem. Tchr., Charleston Day Sch.; r: 43 Church St., Charleston, SC 29401, 843 577-5213; *William*
****WILSON**, Margaret; *ACAD* (See Ballantyne, Mrs. Margaret)
WILSON, Margaret S. (Margaret C. Sefeldt); *1973* BA; Homemaker/Labrador Retriever Trainer, 301 869-9289; r: 15101 Poplar Hill Rd., Darnestown, MD 20874, 301 869-9289; *James;* Robert, James; r: mshadowglen@aol.com
WILSON, Margaret Stuart; *1941* (See Dickey, Mrs. Margaret Stuart)
****WILSON**, Mrs. Margaretta (Margaretta Denman); *1926* BS
WILSON, Mariann; *1956* (See Lyon, Mrs. Mariann)
***WILSON**, Mrs. Marilyn (Marilyn Muse); *1948*
****WILSON**, Martha; *ACAD* (See Jordan, Mrs. Martha)
****WILSON**, Mary; *1929*
****WILSON**, Mary; *1922* (See Wright, Mrs. Mary)
***WILSON**, Mary; *1936* (See Richardson, Mrs. Mary)
***WILSON**, Mary Anne; *1957* BA
WILSON, Mary Ashley; *1979* (See Brook, Mrs. Mary Ashley)
****WILSON**, Mary B.; *1924* (See Walker, Mrs. Mary B.)
***WILSON**, Mrs. Mary Ellen (Mary Ellen Beaird); *1985*
***WILSON**, Mary L.; *1931* (See Brist, Mrs. Mary L.)
****WILSON**, Mildred; *ACAD* (See Gallaher, Mrs. Mildred)
****WILSON**, Mildred T.; *1927* (See Garnett, Mrs. Mildred T.)
****WILSON**, Mrs. Minnie (Minnie Long); *1922* AB
WILSON, Mona; *1951* (See Beard, Mrs. Mona Wilson)
****WILSON**, Nancy; *1932* (See Mann, Mrs. Nancy)
WILSON, Nancy Leigh; *1975* (See Tucker, Mrs. Nancy Leigh)
****WILSON**, Mrs. Nellie (Nellie Reddish); *ACAD*
WILSON, Olive; *1963* (See Robinson, Mrs. Olive)
WILSON, Olivia Laneres; *1979* (See Welbourn, Mrs. Olivia Laneres)
***WILSON**, Patricia A.; *1966* (See Morris, Mrs. Patricia A.)
WILSON, Rebecca Hartman; *1976* (See McDonough, Mrs. Rebecca Wilson)
WILSON, Rebecca Phillips; *1985* (See Pettigrew, Mrs. Rebecca Phillips)
****WILSON**, Rilma; *1938* (See Wadsworth, Mrs. Rilma)
****WILSON**, Mrs. Ruth (Ruth Slater); *1922* AB
***WILSON**, Ruth; *1978* (See Darden, Mrs. Ruth)
WILSON, Sandra Love; *1961* (See Johnson, Mrs. Sandra Wilson)
****WILSON**, Sara; *ACAD* (See Faulkner, Mrs. Sara)
****WILSON**, Sarah; *1917* (See Magruder, Mrs. Sarah)
****WILSON**, Sarah; *1933* (See Barbour, Mrs. Sarah)

WILSON, Ms. Sharon Martha; *1999* BA; MA Clg. of William & Mary, MED Univ. Pennsylvania; PsyD Student, Univ. of Denver; r: 25 S. Glen Ave., Glenolden, PA 19036; r: roswell95@aol.com

*__WILSON__, Stacy Michelle; *1989* (See Sullivan, Mrs. Stacy Michelle)

WILSON, Mrs. Steele (Steele Hill); *1966* AB; Assoc. Principal, Albemarle HS, 2775 Hydraulic Rd, Charlottesville, VA 22901; r: 2320 Minor Mill Rd., Charlottesville, VA 22901

**__WILSON__, Mrs. Susan (Susan Williams); *ACAD*

**__WILSON__, Susan; *ACAD* (See Greene, Mrs. Susan)

*__WILSON__, Mrs. Susan Bliss (Susan Bliss Causby); *1989*

WILSON, Susan Fairbanks; *1981* (See Lyons, Mrs. Susan Fairbanks)

**__WILSON__, Susan M.; *1973* AB

WILSON, Susie; *1966* (See Ashcom, Mrs. Susan)

WILSON, Suzanne; *1935* (See Rutherford, Mrs. Suzanne)

**__WILSON__, Mrs. Virginia (Virginia Eaglesfield); *1918*

**__WILSON__, Virginia; *1927* (See Robbins, Mrs. Virginia)

WILT, Stephanie J.; *1988* (See Smirnov, Ms. Stephanie J.)

**__WILTSHIRE__, Mrs. Gertrude (Gertrude Kintzing); *1918* AB

WILTSHIRE, Mrs. Nancy R. (Nancy C. Ray); *1986* AB; Analyst, IRS, 1111 Constitution Ave., Washington, DC 20224, 202 435-5142; r: 4504 Orr Dr., Chantilly, VA 20151, 703 803-9228; *Lawrence;* James, John, Thomas; jjwilt2222@aol.com

WIMBISH, Anne; *1959* (See Kasanin, Mrs. Anne)

**__WIMBISH__, Mrs. Grace (Grace Perkins); *ACAD*

**__WIMBISH__, Mrs. Maizie L. (Maizie L. Vernon); *1924* AB

WIMBISH, Marydee; *1960* (See Chalfant, Mrs. Marydee)

**__WIMPEY__, Mrs. Gertrude (Gertrude Ingersoll); *1926* AB

**__WIMSATT__, Mrs. Alma E. (Alma E. Cheney); *ACAD*

WINANS, Mrs. Mary Combs (Mary Williams Brownell Combs); *1974*, 1975 BA; AA Bradford Jr. Clg.; Full-time Mom/Realtor/Retired Travel Agt./Tchr., Prudential deMovellan, 620 Perimeter Dr., Lexington, KY 40517, 859 266-0451; r: 4347 Shelby Ln., Lexington, KY 40515, 859 273-9272; *Aaron;* Ann

WINBORNE, Mrs. M. Haden; *1969*; Owner, Haden Winborne Designs, 2790 Mornington Dr., Atlanta, GA 30327, 404 352-1151; r: same

**__WINBORNE__, Maud; *1935* (See Leigh, Mrs. Maud)

*__WINBORNE__, Valerie Annette; *1986* BA

WINBURN, Mrs. Emily W. (Emily W. Coxe); *1955* AB; r: 2601 Atlantic Ave., Savannah, GA 31405, 912 232-8228

*__WINDEBANK__, Mrs. Esther L. (Esther L. O'Brian); *1936* BA

*__WINDELER__, Mrs. Betty (Betty Dail); *1938* AB

WINDER, Mrs. Christine Marie (Christine Marie Jones); *1986* BA; Penguin Books Ltd., 27 Wright's Ln., London W8 5TZ, England, 714163000; r: 19 Sudlow Rd, London SW18 1HP, England; Barnaby; jones_winder@yahoo.co.uk

WINDHAM, Ms. Marjorie Alice; *1994* BA; Atty./Clerk, State of Mississippi, The Courthouse, 100 Caldwell, Hazlehurst, MS 39083, 601 894-6192; r: 5813 Old Canton Rd, Jackson, MS 39211; mawindham@att.net

*__WINEGARDEN__, Dorothy; *1934*

WINERICH, Lucile S.; *1957* (See Pipes, Mrs. Lucile S.)

WINFREE, Ann P.; *1966* (See Gooch, Mrs. Ann W.)

WINFREE, Macon; *1962* (See Hilton, Mrs. Macon Winfree)

**__WINFREE__, Mrs. Nell (Nell Tandy); *1913*

WINFREE, Mrs. Peyton Brown, Jr. (Adela (Betty) Elizabeth Cocke); *1936* BA; Homemaker; r: 3176 W. Ridge Rd. SW, Roanoke, VA 24014, 540 343-6757; *Peyton;* Peyton (Dec), Macon, Ann

*__WINFREY__, Elizabeth; *1961* (See Hofheinz, Mrs. Elizabeth)

**__WING__, Mrs. Julia (Julia Coleman); *1932*

WING, Mrs. Kay L. (Kay Leroy); *1950* AB; Retired VP, Bank Financial, 239 594-2911; r: 10377 Quail Crown Dr., Naples, FL 34119, 239 594-1472; *Wallace (Dec);* Barbara, Wallace, Douglas; katnaples@aol.com

*__WING__, Marjorie; *1936* (See Todd, Mrs. Marjorie)

WINGARD, Mrs. Julie B. (Julie Evelyn Brideweser); *1992* BA; BSN Capital Univ.; Pediatric ICU Nurse, Children's Hosp., Columbus, OH; r: 10485 Dexter Ct., Powell, OH 43065, 614 764-1301; *Edward;* Isaac; b: wingardj@chi.osu.edu

WINGATE, Mrs. Betty L. (Betty Leffel); *1948*; BS Michigan Univ.; r: 4709 Eastwood Cir., Minnetonka, MN 55345, 952 474-8305; *Walter;* Nancy, Walter Jr., Charles L., Mark P.

WINGATE, Mrs. Camille Mitchell (Camille Marie Mitchell); *1984* BA; Interior Decorator/Business Owner, Camille Wingate Interiors; r: 9 Triple Crown Ct., Greenville, SC 29615, 864 288-8731; *Frank;* Caroline, Meredith; cgatewin@aol.com

WINGATE, Nancy Medley; *1975* (See DeLapp, Mrs. Nancy Medley)

WINGATE, Vicki; *1979* (See Wilkes, Mrs. Vicki Wingate)

WINGENBACH, Mrs. Margery J. (Margery L. Jackson); *1968* AB; MA Univ. of VA; Spanish Tchr., Winchester Public Sch., John Handley HS, POB 910, Winchester, VA 22604, 540 662-3471; r: 602 S. Loudoun St., Winchester, VA 22601, 540 667-0386; *David;* Joseph, Thomas; wingenbach@adelphia.net

WINGER, Mrs. Allison (Alli) Ditton (Allison (Alli) Paige Ditton); *1993* BA; MA Southwest Texas State Univ.; Art Dealer, Deljou Art Grp., 1616 Huber St. NW, Atlanta, GA 30318, 404 350-7190; r: 1487 May Ave. SE, Atlanta, GA 30316, 404 635-0666; *Jonathan;* allison@worldwidewinger.com

WINGERD, Mrs. Mary Jane (Mary Jane Steiger); BBA Drexel Univ.; Retired/Library Staff/Farm Owner, Choate Sch.; r: 126 Linden Ave., Mercersburg, PA 17236, 717 328-2845; Fredric, Peter, Mark

WINGFIELD, Ms. Anne Carter; *1998*; r: 2947 Rivermont Ave., Apt. 43, Lynchburg, VA 24503, 434 846-1775

**__WINGFIELD__, Eleanor; *ACAD* (See Watt, Mrs. Eleanor)

**__WINGFIELD__, Mrs. Mary A. (Mary A. Edens); *1956*

WINGFIELD, Mrs. Patricia E. (Patricia E. Wood); *1973* AB; Cnslt., Bank of America, 8001 Villa Park Dr., Richmond, VA 23228; 804 553-6218; r: 11505 Tottenham Pl., Richmond, VA 23233; 804 273-9545; *Gregory;* Hall, Caitlin; b: pat.wingfield@bankofamerica.com

**__WINGO__, Mrs. Claire (Claire Giesecke); *1930* AB

**__WINGO__, Elizabeth T.; *1923* (See Crosthwait, Mrs. Elizabeth T.)

WINJE, Jane; *1959* (See Ruedi, Dr. Jane)

**__WINKELMAN__, Arabelle; *1930* (See Hawk, Mrs. Arabelle)

WINKELMAN, Enid; *1957* (See Sharpe, Mrs. Enid)

*__WINKLER__, Elizabeth Carrick; *1988* (See Rowe, Mrs. Elizabeth Carrick)

WINKLER, Mrs. Gail Ann Katherine (Gail Ann Katherine Zarwell); *1976* BA; MS Univ. Michigan Ann Arbor, MBA Univ. Virginia; r: 1205 Nicolet Blvd., Neenah, WI 54956, 920 725-1978; *John*, Laura, William; r: gailannzw@yahoo.com

WINKLER, Patricia Ann; *1988* (See Johnson, Mrs. Patricia Winkler)

WINKS, Ms. Patricia (Patricia Layne); *1952* BA; JD Univ. of California Berkeley, MA Columbia Univ.; Psychotherapist, Alameda Cnty. Behavioral Healthcare Svcs., 2000 Embarcadero Cove, Oakland, CA 94606, 510 383-1513; r: 312 Arguello Blvd., #3, San Francisco, CA 94118, 415 221-6779; Christopher, Michael, Catherine, Margaret; plwinks@earthlink.net

**__WINN__, Mrs. Anne Mason (Anne Mason Brent); *1929* AB

WINN, Barbara Jewett; *1983* (See Rothschild, Mrs. Jewett Winn)

WINN, Mrs. Betty Bentsen (Betty Bentsen); *1953*; BA Univ. of T at Austin; r: 1500 Iris Dr., Mc Allen, TX 78501, 956 686-0457; Ellen, Robert D., Susan Lowry

*__WINN__, Ellen Ruth; *1975* (See Johnson, Ms. Ellen Ruth)

*__WINN__, Josie P.; *1969* AB

WINN, Mrs. Lee Roman (Lee Suzanne Roman); *1995* BA; Preschool Tchr., Cornerstone Preschool, 1098 S. 5th Ave., Yuma AZ 85364, 928 782-1995; r: 3904 W 20th Ln., Yuma, AZ 8536 928 782-3262; *Jason;* Taylor, Travis; r: leewinn95@yahoo.com

WINN, Mrs. Thomas Meredith (Mary Meade G. Gordon); *1966* AB; Homemaker; r: 3326 Southwood Village Ct., Roanoke, V 24014, 540 344-9070; *Thomas;* Tom, Gordon, Andrew, Meredith; mmgw@cox.net

**__WINNE__, Mrs. Miriam (Miriam Thompson); *1921* BS

**__WINSBY__, Mrs. Elise (Elise Habenicht); *1950* AB

WINSETT, Mary; *1954* (See Schmidt, Mrs. Mary Winsett)

**__WINSHIP__, Mrs. Hazel (Hazel Trimble); *1915*

WINSHIP, Ms. Mary Louise (Mary Louise Shore); *1982*; r: 3936 Club Dr. NE, Atlanta, GA 30319, 404 262-7848
WINSHIP, Nell P.; *1938* (See Mongold, Mrs. Nell P.)
WINSLETT, Louise Carleton; *1960* (See Richardson, Mrs. Louise Carleton)
WINSLOW, Mrs. Lisa Fowler (Lisa J. Fowler); *1973* BA; MLS Univ. of Hawaii; Law Librarian; r: 1569 Palisades Dr., Pacific Palisades, CA 90272, 310 459-4258; lwinslow@proskauer.com
WINSON, Ms. Elizabeth Townsend; *1981* AB
WINSOR, Mrs. Betsy (Betsy Burgess); *1930*
WINSOR, Sharon; *1986*
WINSTEAD, Ms. Jo Catharine; *1977* BA; Photographer; r: 701 Nw7Th Street Rd., Miami, FL 33136, 305 548-5059; photojo@bellsouth.net
WINSTEAD, Kristy Ellen; *1998* (See Anderson, Ms. Kristy Ellen)
WINSTON, Mrs. Barbara (Barbara Reeves); *1960* AB; Homemaker & Ret. Public Relations, New York Life Ins.; r: 1420 Theall Rd., Rye, NY 10580, 914 925-8588; Christopher, Hilary
WINSTON, Mrs. Cornelia (Cornelia Mayfield); *ACAD*
WINSTON, Elizabeth; *1911*
WINSTON, Mrs. Florence (Florence Barclay); *1957* AB; r: 3504 Chaucer Pl., Raleigh, NC 27609, 919 787-1610; *Charles;* flobw@aol.com
WINSTON, Mrs. James H. (Mary Burgman); *1955*; Homemaker; r: 4825 Ortega Blvd., Jacksonville, FL 32210, 904 387-5342; *James;* Dr. James Jr., Mary Mason
WINSTON, Lucy Robb; *1938* (See Works, Mrs. Lucy Robb)
WINSTON, Mary Stuart; *1977* (See Blount, Mrs. Mary Stuart)
WINSTON, Mrs. Phoebe (Phoebe Dey); *ACAD*
WINSTON, Mrs. Sarah H. (Sarah Hitt); *1963* AB; HS Math Tchr., Robinson Secondary Sch., Fairfax, VA 22032; r: 5251 Pumphrey Dr., Fairfax, VA 22032, 703 978-0733; *William;* William R. Jr., Ashley Herman; wrwinston@aol.com
WINTER, Helen Jean; *1941* (See Clobridge, Mrs. Helen Jean)
WINTER, Mrs. Kimberly Cutting (Kimberly Ann Cutting); *1993* BA; VP, Citigroup Global Investments, 425 Park Ave., New York, NY 10043, 212 559-4014; r: 181 Quail's Hill Rd, Brattleboro, VT 05301, 802 254-8789; *Matthew;* Hayden; gibbynyc@yahoo.com
WINTER, Winifred; *1958* (See Cocke, Mrs. Winifred W.)
WINTERBOTHAM, Amelia E.; *1978*
WINTERMEYER, Ms. Helen Bateman; *1999* BA; Univ. of Richmond; r: 1514 Split Oak Ln. Apt. L, Richmond, VA 23229, 804 673-8171
WINTERSTEEN, Mrs. Gretchen M. (Gretchen Miller); *1966*; r: 221 Ryan Rd., W. Grove, PA 19390, 610 869-2225; *George;* Laura
WINTON, Mrs. Eugenia (Eugenia Whiteside); *1938* AB
WINTON, Patricia; *1969* (See Newmark, Mrs. Patricia)
WINTZER, Mrs. Lavalette (Lavalette Dillon); *1935* AB; r: 726 Loveville Rd Rm Hcc, Hockessin, DE 19707
WIRTH, Mrs. Beverly (Beverly Schuemann); *1960*; r: 2175 Patterson Rd, Marietta, NY 13110, 315 636-7119
WIRTZMAN, Polly; *1963* (See Craighill, Ms. Polly W.)
WISDOM, Mrs. Bonnie; *1928* AB
WISE, Mrs. Annette (Annette Davis); *ACAD*
WISE, Mrs. Betty Bashinsky (Betty Riddle Bashinsky); 1975 BA; BA; Investments, Self-Employed; r: 5318 Old Hwy. 96-W, Franklin, TN 37064, 615 791-8440; *Douglas;* Austin; betwise53@aol.com
WISE, Mrs. Carrington Brown (Anne Carrington Brown); *1976* AB; AB Sweet Briar Clg.; Music Tchr., St. Christopher's Sch., 711 Saint Christopher's Rd, Richmond, VA 23226, 804 282-3185; r: 8910 Sierra Rd, Richmond, VA 23229, 804 741-2870; *Henry;* Henry, Anne Churchman, Elizabeth, Margaret; hacbw@aol.com
WISE, Jennifer Carol; *1987* AB; Exec. Secy., Preston Library, Virginia Military Institute, Lexington, VA 24450, 540 464-7228; r: 306 Jackson Ave., Apt. 2A, Lexington, VA 24450, 540 464-6811; b: wisejc@vmi.edu
WISE, Margaret; *1923* (See O'Neal, Mrs. Margaret)
WISE, Mary Elizabeth (Mary Elizabeth Ashe); *1990* AB
WISE, Nancy; *1971* (See Larson, Mrs. Nancy)
WISE, Susan; *1965* (See Livingston, Mrs. Susan)
WISE, Wendy Elizabeth; *1975* (See Routh, Mrs. Wendy Elizabeth)
***WISE**, Winifred; *1935*
WISELL, Denise M.; *1971* (See O'Connor, Mrs. Denise M.)
***WISS**, Barbara R.; *1972*
WISSKIRCHEN, Mrs. Michele Leigh (Michele Leigh Goff); *1995* BA; HS Teacher-Spanish, Lynchburg City Schs., 3070 Wards Ferry Rd., Lynchburg, VA 24502, 434 582-1147; r: 2480 Walnut Hollow Rd, Lynchburg, VA 24503, 434 386-8162; *Klaus;* Taylor Corinne; wisskmg@heritagehigh.lynsburg.org
WISSMAN, Jennifer Leigh; *1995* (See Rosenkranz, Mrs. Jennifer Leigh)
WITCHER, Patricia; *1989* (See Jordan, Mrs. Patricia)
WITCOVER, Christine A.; *1968* (See Dean, Mrs. Christine W.)
WITHERINGTON, Carole Leigh; *1990* (See Lumpkin, Mrs. Carole Leigh)
WITHEROW, Mrs. Melissa (Missy) Gentry (Melissa (Missy) Lynn Gentry); *1980* AB; r: POB 933, Madison, VA 22727, 540 948-5142; *Lee;* Somer, Wallace; r: missywitherow@aol.com
WITHERS, Angela Marie; *2002* (See Dawson, Mrs. Angela Marie)
WITHERS, Mrs. Helen P. (Helen Pender); *1948* BA; Retired; r: POB 716, White Stone, VA 22578, 804 435-2024; *J. Burks Jr.;* Lee, Frances, Joseph
****WITHERS**, Katherine; *ACAD* (See Hamilton, Mrs. Katherine)
WITHERSPOON, Ms. Heather Margaret (Heather Margaret Shettle); *1988* AB; JD Univ. of Maryland Sch. of Law; Atty-at-Law, Witherspoon Law Grp., 110 West Rd., Ste. 202, Towson, MD 21204, 410 828-0220; r: 900 W University Pkwy., Baltimore, MD 21210, 410 366-3131; Amanda, Charlotte, John; r: heather.witherspoon@verizon.net
WITHERSPOON, Martha; *1946* (See Brannan, Mrs. Martha)
WITHINGTON, Ann; *1966*; AB Harvard, PhD Yale; Prof. of History; r: 2940 Rivermont Ave., Apt. 23D, Lynchburg, VA 24503
WITHINGTON, Daphne Bowen; *1942* (See Adams, Mrs. Daphne Withington)
****WITSELL**, Mrs. Virginia (Virginia Leigh); *1930*
WITT, Amorette Hundley; *1993* (See Aitken, Mrs. Amorette Witt)
WITT, Elder; *1967* (See Wellborn, Mrs. Elder Witt)
WITT, Mrs. Florence B. (Florence E. Bagley); *1942* AB; AB Sweet Briar Clg.; Volunteer; r: 1615 Minnekahda Rd., Chattanooga, TN 37405, 423 267-7664; *Raymond;* Elder, Mary Alice, George Evans
****WITT**, Mrs. Isabel (Isabel Luke); *1919* AB
WITT, Mary S.; *1974* AB; MD Univ. of Virginia; Asst. Med. Dir., Anthem Blue Cross & Blue Shield, 2221 Edward Holland Dr., Richmond, VA 23279, 804 354-2539; r: 9505 Heather Spring Dr., Richmond, VA 23233, 804 747-8168; *Fritz Will;* r: mwitt7@aol.com
WITT, Teresa; *1987* (See Aagaard, Teresa W.)
WITTENBROOK, Ms. Marcia G.; *1972* BA; VP, Renaissance Mgmt., Inc., 23230 Chagrin Blvd. Ste. 200, Beachwood, OH 44122, 216 595-1800; r: 13710 Shaker Blvd., Number 505, Cleveland, OH 44120, 216 921-5680; r: mwittenbro@aol.com
WITTICH, Natalie; *1957* (See Morrow, Mrs. Natalie)
WITTKE, Mrs. Ariana C. (Ariana (Arie) C. Jones); *1946* AB; r: 244 Russell Rd., Princeton, NJ 08540, 609 921-9021; *James*
****WITTMER**, Mrs. June (June Lassing); *1939*
WITTY, Mrs. Helen Harrison (Helen Rowe Harrison); *1975* AB; BA Sweet Briar Clg.; Homemaker; r: 12940 SW, 63rd Ct., Miami, FL 33156, 305 666-9698; *John;* John
WODEHOUSE, Mrs. Camilla V. (Camilla V. Crocker); *1971* AB; MS Univ. of Pennsylvania; r: 3050 Timberlake Point, Ponte Vedra Bch., FL 32082, 904 285-6382; Charlie; camiw@aol.com
****WOELFEL**, Florence; *1921* (See Elston-Beemer, Mrs. Florence)
WOESTELANDT, Evelyne, PhD; *SPEC;* MA Univ. of California, PhD Univ. of MA; Prof. of English, Universite De Mulhouse; r: 55 rue de Lattre de Tassigny, Brunstatt 68350, France; b: e.woestelandt@uha.fr
****WOHLERS**, Mrs. Helen (Helen Davis); *1945* AB
WOHLFORD, Ms. Lara Katherine; *1991* BA; r: 6834 Sausalito Ave., West Hills, CA 91307
WOJCIAK, Mrs. Karen Ann (Karen Ann Gagnon); *1981* AB; r: POB 100, Lancaster, MA 01523

WOLCOTT, Mrs. Georgianna Conger (Georgianna Courtney Conger); *1987* BA; Free-lance Artist/Painter, G. Conger, Animal Portraiture & Sporting Art, 221 Third Ave. SE, Aiken, SC 29801, 803 649-6276; r: same; *Randolph;* Caroline; girlconger@aol.com

*__WOLCOTT__, Helen B.; *1935* BA

*__WOLCOTT__, Mrs. Linda (Linda Evans); *1961*

WOLDIN, Carrie W. (Carrie W. Henderson); *1996*; r: 4201 Riviera Dr., Louisville, KY 40207

**__WOLF__, Louise; *1925* (See Arnold, Mrs. Louise)

*__WOLF__, Lucie J.; *1973* (See Lowrance, Mrs. Lucie J.)

WOLF, Victoria Katharine; *1986* (See Rosenfield, Mrs. Victoria Katharine)

WOLFE, Betsy M.; *1968* AB; MA Univ. South Carolina, PhD CA Sch. of Profn. Psychology; Dir. of Trng. & Clinical Coord., Univ. of CA Infant-Parent Pro Hosp./SF Gen. Hosp., 2550 23rd St., 9-130, San Francisco, CA 94110, 415 206-5270; r: 115 Santa Rosa, Sausalito, CA 94965, 415 332-7681; *Edmund Jacobson;* betsywolfe@hotmail.com

**__WOLFE__, Mrs. Caroline (Caroline Furniss); *1936* AB

**__WOLFE__, Ellen; *1921* (See Halsey, Mrs. Ellen)

WOLFE, Helen; *1956* (See Evans, Mrs. Helen W.)

**__WOLFE__, Mrs. Jessie (Jessie Morton); *1923*

WOLFE, Lois; *1936* (See Shwab, Mrs. Lois)

WOLFE, Ms. Mary Alma; *1975*; BA Univ. of MD; Svc. Mgr., MCI, 1201 Seven Locks Rd, Rockville, MD 20854, 301 610-6904; r: 111 Beckwith St., Gaithersburg, MD 20878, 301 990-6548

*__WOLFE__, Mrs. Valerie M. (Valerie M. Hnot); *1960* AB

*__WOLFENZON__, Aida; *1960*

**__WOLFF__, Margaret; *1923* (See Blair, Mrs. Margaret)

**__WOLFF__, Ruth F.; *ACAD* (See Nicholson, Mrs. Ruth F.)

*__WOLFRUM__, Linda V.; *1963* (See Reynolds, Mrs. Linda V.)

*__WOLFSON__, Adele; *1950* (See Plapinger, Mrs. Adele)

**__WOLFSTEIN__, Therese; *ACAD* (See Goldman, Mrs. Therese)

WOLKIEWICZ, Mrs. Angela Cabell (Angela Yvonne Cabell); *1989* AB; JD Univ. of Richmond; Homemaker; r: 2983 Huguenot Tr., Powhatan, VA 23139, 804 598-9696; *Rich;* Jeanne

WOLLENWEBER, Mrs. Jennie L. (Jennie L. Walker); *1997*; r: 1757 Gablehammer Rd., Westminster, MD 21157, 410 356-9083

WOLSKI, Ms. Johanna E. (Johanna E. Yaple); *1970* AB; MBA Seton Hall Univ.; VP & Treas., Wolski Cnsltg. Inc., 5 Whitestone Ln., Kennett Sq., PA 19348, 610 388-6174; r: POB 76, Carversville, PA 18913, 215 297-0844; wolski@cra.com

WOLTZ, Frances; *1971* (See Fennebresque, Mrs. Frances)

WOLTZ, Mary Leigh (Molly); *1970* (See Carrison, Mrs. Mary Leigh (Molly) Woltz, CPA)

WOLVERTON, Mrs. Patsy K. (Patsy K. Perkins); *1962*; BS Univ. of Texas; Retailer, The Containery, 2308 Brook St., Wichita Falls, TX 76301, 940 766-6367; r: 16 Chateau Ct., Wichita Falls, TX 76302, 940 767-1833; *Mabry;* David, Steven, Julie; containerypw@hotmail.com

WOLYNEC-WERNER, Ms. Ariana Kateryna; *2001* BA; MA Univ. of Chicago; Student, Univ. of Chicago; r: 5107 S. Blackstone Ave., Apt. 1101, Chicago, IL 60615, 773 643-8981; b: ackwa@prodigy.net

**__WOMACK__, Pauline; *1938* (See Swan, Mrs. Pauline)

WOMBLE, Ms. Anne Cameron; *1996*; r: 6421 Pulley Town Rd., Wake Forest, NC 27587

WOMBWELL, Mrs. Edith (Edith Norman); *1953* AB; Retired; r: 235 Saint Matthews Ave., Louisville, KY 40207, 502 893-2931; *George;* David, Van, Andrew; r: ediewombwell@aol.com

WOMMACK, Mrs. Barbara (Barbara Ballard); *1954*; r: 216 Lorraine, Corpus Christi, TX 78411, 361 852-2675

*__WON__, Ms. Junie Hee; *2001*

*__WON__, Karen Juyoung; *2002*

WONG, Mrs. Dena Katherine (Dena Katherine Burnham); *1990* AB; RN Macqueen Gibbs Willis Sch.; RN, Surgery Ctr. of Central Virginia, Fredericksburg, VA 22405, 540 371-5349; r: 111 Crystal Cove, Locust Grove, VA 22508, 540 972-9713; *Tony;* r: denakw@juno.com

WONG, Swee Lan; *1980* (See Dolan, Mrs. Swee Lan)

WOO, Mrs. Thi Thanh Mai (Thi Thanh Mai Nguyen); *1975* AB; CEO, Willows Devel. Co.; r: 6555 Brooks Pl., Falls Church, VA 22044, 703 750-7886

WOOD, Alice I.; *1959* (See Thompson, Mrs. Alice Wood)

**__WOOD__, Mrs. Alma (Alma Sinsel); *1918*

WOOD, Mrs. Ann S. (Ann S. Benkendorf); *1974*; r: 3323 Potomac Dr., Lincoln, NE 68516, 402 421-1966

WOOD, Anne Brandon; *1980* AB; MA Spalding Univ.; Mental Health Therapist, Seven Counties Svcs., 3717 Taylorsville Rd, 2nd Fl., Louisville, KY 40220, 502 454-6343; r: 1337 Christy Ave., Louisville, KY 40204, 502 583-5837; anneadare@aol.com

WOOD, Anne Hillsman; *1976* (See McGuinness, Mrs. Anne Hillsman)

WOOD, AnneAdare; *1970*; BA Univ. of North Carolina, JD George Mason Univ.; Pres., Wood Capital Mgmt., 227 Brazilian Ave. #3H, Palm Bch., FL 33480, 561 655-1313; r: 16 E. 63 St. #2, 227 Brazilian Ave. #3H; Palm Bch,33480, New York, NY 10021, 917 689-7711; Kimberlyn; r: anneadare@aol.com

WOOD, Ms. Ashley Elizabeth (Ashley Elizabeth Black); *2000* BA; VA Commonwealth Univ.; Horse Trainer & Riding Instr., Spring Valley Farm, Goochland Area, 1455 Amber Lake Rd., Manakin Sabot, VA 23103, 804 784-3700; r: 10310 Redbridge Ct., Richmond, VA 23236, 804 379-5205; *Jason;* aeb00@hotmail.com

*__WOOD__, Mrs. Betty (Betty Cuthbert); *1939*

**__WOOD__, Bonnie Lewes; *1934* (See Stookey, Mrs. Bonnie Lewes)

WOOD, Ms. Brandy Joanne (Brandy Joanne Jay); *1995*; Textbook Mgr., Harrisburg Area Community Clg., One HACC Dr., Harrisburg, PA 17110, 717 780-3223; r: 1317 Green St., Harrisburg, PA 17102, 717 234-6854; b: bjwood@hacc.edu

WOOD, Mrs. Christine S. (Christine E. Sheris); *1973* AB; Homemaker; r: 5146 Falcon Ridge Rd. SW, Roanoke, VA 24014, 540 989-0991; *John;* Alissa, Adam; wood4oph@cox.net

WOOD, Deborah; *1942* (See Davis, Mrs. Deborah)

WOOD, Mrs. Diane (Diane Duffield); *1957* AB; Retired; r: 155 Briarwood N, Oak Brook, IL 60523, 630 887-9554; *Sanford;* Pam, Kaye, Chip; ddw.enteract@rcn.com

WOOD, Dianne L.; *1973* (See Keyser, Mrs. Dianne L.)

WOOD, Ms. Dorothy (Dorothy Wallace); *1948* AB; Homemaker & Volunteer; r: 3417 Nandina Dr., Louisville, KY 40241, 502 426-9490; Elizabeth, Anne

**__WOOD__, Dorothy; *1936* (See Schirmacher, Mrs. Dorothy)

WOOD, Dorothy Middleton; *1950* (See Letts, Mrs. Dorothy Middleton Wood)

WOOD, Elise; *1985* (See Kendall, Mrs. Elise W.)

WOOD, Mrs. Elizabeth (Elizabeth Bond); *1934* AB; Retired Dir. of Alumni Affairs, Sweet Briar Clg.; r: c/o Mrs. Elizabeth Hancock, 3819 Royal Blvd., Lynchburg, VA 24503; *Ernest (Dec);* Elizabeth, Katherine, Ernest

**__WOOD__, Elizabeth Badham; *1927* (See McMullan, Mrs. Elizabeth Badham)

WOOD, Ms. Elizabeth Fauntleroy; *1978* BA; MED Univ. of Virginia; Special Educ. Tchr., Greenbrier Elem., Charlottesville, VA 22903, 434 245-2415; r: 210-A Monte Vista Ave., Charlottesville, VA 22903, 434 977-7508; efwoodva@aol.com

WOOD, Elizabeth Lee; *1963* (See Hancock, Mrs. Elizabeth Wood)

WOOD, Elizabeth Marie; *1986* (See Kleppe, Mrs. Elizabeth Marie)

WOOD, Elizabeth R.; *1970*; r: 50 Norfolk Rd., Arlington, MA 02476, 781 646-6878

**__WOOD__, Ella M.; *ACAD* (See Gibson, Mrs. Ella M.)

**__WOOD__, Elsie; *1924* (See Von Maur, Mrs. Elsie)

**__WOOD__, Eva; *ACAD* (See Stump, Mrs. Eva)

**__WOOD__, Mrs. Florence (Florence Dowden); *1921* AB

**__WOOD__, Mrs. Frances (Frances Raiff); *1920* AB

WOOD, Mrs. George Mark, Jr. (Marguerite Hodnett McDaniel); *1957* AB; Media Escort Part-time, ProMotion; r: 3425 Thomas Ave., Montgomery, AL 36111, 334 281-9574; *George;* Arthur, Frances, Marguerite, Meri; mwood1935@aol.com

*__WOOD__, Mrs. Glenore (Glenore Smith); *1964*

WOOD, Heidi; *1960* (See Huddleston, Mrs. Heidi)

**__WOOD__, Isabel; *1919* (See Holt, Mrs. Isabel)

WOOD, Mrs. Jett Carter (Jett Carter Groves); *1976* AB; Homemaker; r: 107 Elma Dr., Williamstown, WV 26187, 304 464-5211; *Reed;* Mollie, Jeremiah, Micha; jgwood2@juno.com

WOOD, Mrs. Joan Elise (Elise Wright); *1983* BA; Interior Designer, Yellow House Interiors, 6500 Cellini St., Coral Gables, FL 33146, 305 663-0833; r: same, 305 661-8748; *Richard;* Huntley, Helen;
elisewood@comcast.net
WOOD, Katherine B.; *1965* (See Clarke, Mrs. Katherine W.)
WOOD, Katie A.; *2001* (See Rea, Katie A.)
WOOD, Mrs. Keitt M. (Martha Keitt Matheson); *1963* AB; Homemaker; r: 4211 Maryknoll Ln., Louisville, KY 40207, 502 895-0937; *Frank;* Helen, Gordon;
keittw@aol.com
WOOD, Kelly Elizabeth; *1990* (See Erickson, Mrs. Kelly Elizabeth)
WOOD, Kimberly Merin; *1980* (See Fuller, Mrs. Kimberly Merin)
WOOD, Laurie; *2000* (See Terry, Mrs. Laurie W.)
WOOD, Mrs. Lee Del Greco (Lee Annette Del Greco); *1960*; BA Univ. of North Carolina; Sr. VP, Mgmt. Svcs. Corp., POB 5306, Charlottesville, VA 22905, 434 977-4181; r: 14 Canterbury Rd., Charlottesville, VA 22903, 434 293-9623; *Wriley;* Bradford, A., Peggy;
lwood@msc-rents.com
WOOD, Mrs. Letha (Letha Morris); *1932* BA; Homemaker; r: POB 880, Marion, VA 24354, 276 781-0199; *John W. (Dec);* Letha (Dec), Nancy
WOOD, Letha; *1958* (See Audhuy, Letha)
WOOD, Lillian; *1928* AB
WOOD, Lillian; *1930* (See Waller, Mrs. Lillian)
WOOD, Louise; *1935* (See Koonce, Mrs. Louise)
WOOD, Lucie; *1949* (See Saunders, Mrs. Lucie)
WOOD, Mrs. Lysbeth (Lysbeth Goodlove); *1925*
WOOD, Mrs. Madeline (Madeline Brown); *1927* AB
WOOD, Madeline; *1945* (See Horr, Mrs. Madeline)
WOOD, Martha; *1928* (See Hartwell, Mrs. Martha)
WOOD, Mrs. Mary (Mary Chapman); *1928*
WOOD, Mary Evelyn; *1934* (See Littrell, Mrs. Mary Evelyn)
WOOD, Mary Frances; *1947* AB
WOOD, Mrs. Mimi (Mimi Etheridge); *1944*; Retired; Homemaker; r: 1715 Hodges Blvd., #2607, Jacksonville, FL 32224, 904 821-8316; *George T. (Dec);* Renee, Lee, George
WOOD, Mrs. Mina (Mina Walker); *1962* AB; Amer. Landscape Sch. Cert.; Landscape Designer/Owner, Landscape Designs; r: 1905 Parkland Dr., Lynchburg, VA 24503, 434 384-2180; *Robert;* Robert, Gorham, Bruce
WOOD, Mrs. Mollie (Mollie Williams); *ACAD*
WOOD, Mrs. Nancy (Nancy Trask); *1952* AB; Real Estate Broker, Hayes Real Estate Co., 307 S Broad St., Edenton, NC 27932, 252 482-7484; r: POB 713, Edenton, NC 27932, 252 482-2233; John, Edward, Heide;
hayesrealestate@mchsi.com
WOOD, Nancy S.; *1971* (See Ambrosino, Mrs. Nancy Wood)
WOOD, Nancy W.; *1963* BA; MED Princeton Theological Seminary, MED Kent State Univ.; Programs Dir., Southwestern VA Mental Health Inst., 340 Bagley Cir., Marion, VA 24354, 276 783-0803; r: The Farmstede, 9169 Moore Creek Rd., Meadowview, VA 24361, 276 944-3977;
nancyw12@naxs.net
WOOD, Mrs. Nelle (Nelle Brewer); *1924* AB
WOOD, Octavia; *1968* (See Cooper, Mrs. Octavia)
WOOD, Pamela Ann; *1986* (See Arthur, Mrs. Pamela Ann)
WOOD, Pamela Elizabeth; *1981* (See Davis, Mrs. Pamela Elizabeth)
WOOD, Mrs. Patricia (Patricia Patterson); *1939*
WOOD, Patricia E.; *1973* (See Wingfield, Mrs. Patricia E.)
WOOD, Peggy Beattie; *1966*
WOOD, Mrs. Rachel (Rachel Forbush); *1916*
WOOD, Mrs. Sarah (Sarah Redmond); *1939*
WOOD, Shannon Marie; *1987* (See Bush, Mrs. Shannon Wood)
WOOD, Mrs. Suzanne (Suzanne Pardee); *1960*
WOOD, Teresa; *1953* (See O'Daniel, Mrs. Teresa)
WOOD, Ms. Virginia M. (Virginia M. Sutton); *1974*; N. Georgia Psychological Svc., 1847 Hwy. 92 W., Woodstock, GA 30188; r: 4742 Jamerson Forest Cir. NE, Marietta, GA 30066
WOOD, Wendilynn Lewis; *1981* (See McAfee, Mrs. Wendi Wood)
WOODALL, Mrs. Kathleen (Kathleen Murrill); *1945*
WOODARD, Mrs. Elizabeth (Elizabeth Clegg); *1972* AB; r: 626 Saddlewood Ln., Houston, TX 77024, 713 468-4987; *Woody;* Mary, Catherine, Julia;
ecwoodard@msn.com
WOODARD, Elizabeth; *1920* (See Scott, Mrs. Elizabeth)
****WOODARD**, Grace; *ACAD* (See House, Mrs. Grace)
***WOODARD**, Grace; *1944* (See Wysor, Mrs. Grace)
WOODARD, Salina Danielle; *2002* BS; Tchr., Prince William Cnty. Schs., Potomac High Sch, Dumfries, VA 22026; r: 12767 Wood Hollow Rd, Woodbridge, VA 22192, 434 942-8879;
b: woodarsd@pwes.edu
***WOODARD**, Mrs. Shirley (Shirley Jones); *1939* AB
****WOODARD**, Virginia; *ACAD* (See Dodson, Mrs. Virginia)
WOODBRIDGE, Mrs. Helen C. (Helen Cantey); *1944* AB; Retired Real Estate Broker, Douglas Elliman; r: 44 Legare St., Charleston, SC 29401, 843 722-6800; *West;* West, Helen, Edward
****WOODBRIDGE**, Laura; *ACAD* (See Bowen, Mrs. Laura)
****WOODBURN**, Mrs. Mary (Mary Walkup); *1922*
WOODBURY, Ms. Dana Rutledge; *1998* BA; Pharmaceutical Sales Rep., PDI/AstraZeneca Pharmaceuticals, 352 316-6933; r: 4314 NW 60th Ter., Gainesville, FL 32606, 352 381-8416;
b: dana.woodbury@astrazeneca.com
WOODFORD, Ms. Mary Alexandra; *1976* AB; MBA Univ. Virginia; Principal, Cornerstone Rsch., 1875 K St., NW, Washington, DC 20006, 202 912-8950; r: 47 W Lenox St., Chevy Chase, MD 20815, 301 718-3710; *James Leslie;* Grace, Hannah;
r: marywandjiml@comcast.net
****WOODHEAD**, Mrs. Beatrice (Beatrice Bryant); *1923*
WOODHOUSE, Mrs. Sarah Wilson; *1981*; MD Virginia Commonwealth Univ.; Psychiatrist, Med. Clg. of Virginia; r: 9503 Catesby Ln., Richmond, VA 23233
WOODIN, Eliza L.; *1972* (See Mathieu, Mrs. Eliza W.)
WOODIN, Mrs. Olivia (Olivia Rhodes); *1941*; AB Univ. of NC Chapel Hill; Retired, 381 Vanderbilt Rd, Biltmore Forest, NC 28803, 828 274-5767; r: 1910 Edgewood Ave., Burlington, NC 27215, 336 584-1816; *Raye;* Raye, Eliza, Margo
WOODLIFF, Mrs. Ann (Ann Morse); *1947*; r: 1334 Belvoir Pl., Jackson, MS 39202, 601 353-8632
WOODROOF, Rosanne L.; *1971* AB; MBA American Univ., MS American Univ.; Forensic Acct., Fed. Govt.; r: 1280 21st St. NW, Apt. 103, Washington, DC 20036, 202 887-0067;
wroseanne1@yahoo.com
****WOODROOFE**, Mrs. Lindsay (Lindsay Prentis); *1930* AB
WOODRUFF, Mrs. Elizabeth W. (Elizabeth Wilson); *1957*; AAS Tidewater CC; Retired Bookkeeper, Goodman & Co.; r: 1316 Rolfe Ln., Virginia Bch., VA 23451, 757 422-8627;
twoodvab@worldnet.att.net
WOODRUFF, Louise; *1943* (See Angst, Mrs. Louise)
WOODS, Amy Marie; *1995* (See Jarich, Mrs. Amy Marie)
WOODS, Anne; *1944* (See Guzzardi, Mrs. Walter, Jr.)
****WOODS**, Mrs. C. Page (C. Page Bird); *1928* AB
WOODS, Dorothy (Dotsie); *1958* (See McLeod, Dorothy W.)
WOODS, Douglas; *1942* (See Sprunt, Mrs. Douglas)
****WOODS**, Eleanor; *1935* (See Cotton, Mrs. Eleanor)
****WOODS**, Elizabeth; *1929* (See Meek, Mrs. Elizabeth)
****WOODS**, Evelyn; *1950* (See Cox, Mrs. Evelyn)
****WOODS**, Jacquelin; *1951* (See Gorman, Mrs. Jacquelin)
***WOODS**, Leslie A.; *1955*
WOODS, Lucia; *1959* (See Lindley, Lucia Woods)
WOODS, Margaret; *1940* (See Gillette, Mrs. Margaret)
****WOODS**, Margaret; *1949* (See Tillett, Mrs. Margaret)
****WOODS**, Marjorie; *1944* (See Williamson, Mrs. Marjorie)
***WOODSFELLOW**, Mrs. Dorothy A. (Dorothy A. Compton); *1970*, 1971 BA
****WOODSON**, Edith; *1913* (See Ewing, Mrs. Edith)
WOODSON, Ms. Katherine Marguerite; *2001* BS; Assoc. Software Engr., Northrop Grumman, 5303 Spine Rd., Boulder, CO 80301, 303 622-6000; r: 9800 Westcliff Pkwy. # 836, Westminster, CO 80021, 303 884-9043;
r: sbcmathgeek79@aol.com
****WOODSON**, Mrs. Polly C. (Polly C. Dew); *1926* AB
****WOODWARD**, Amelia; *1929* (See Davier, Mrs. Amelia)
****WOODWARD**, Antoinette; *1925* (See Blankingship, Mrs. Antoinette)
****WOODWARD**, Elizabeth; *1928* (See Jeffers, Mrs. Elizabeth)
****WOODWARD**, Gladys; *1924* (See Hubbard, Mrs. Gladys)
WOODWARD, Mrs. H. S.; *1940*; r: 9160 Belvoir Woods Pkwy. #251, Ft. Belvoir, VA 22060
****WOODWARD**, Louise; *1933* (See Hurtt, Mrs. Louise)
****WOODWARD**, Margaret; *1940* (See Countess, Mrs. Margaret)
****WOODWARD**, Martha; *1925* (See MacBain, Mrs. Martha)
****WOODWARD**, Pauline; *1931* (See Hill, Mrs. Pauline)

WOODWARD, Ms. Sidney Anne (Sidney Anne Powers); *1982* BA; Homemaker; r: 118 Beverly Rd, Ashland, VA 23005, 804 986-5041; James, David, Christopher; nobugs9@aol.com
****WOODWARD**, Stella; *1927* (See Holden, Mrs. Stella)
****WOODWARD**, Mrs. Virginia (Virginia Vesey); *1933*
WOODWARD, Virginia J.; *1973* (See Gast, Mrs. Virginia J.)
WOODWARD, Wendy; *1980* (See Guarisco, Mrs. Wendy Woodward)
WOODWARD, Mrs. Wendy A. (Wendy A. Attee); *1979*; r: POB 239, Kimberton, PA 19442
WOODWARK, Mary Winifred; *1985* (See Fraser, Mrs. Mary Winifred)
WOODWORTH, Ms. Cornelia Redington; *1986* BA; MS Carnegie Mellon Univ.; Prog. Mgr.; r: 11124 La Paloma Dr., Cupertino, CA 95014, 408 863-0654; *Rodney Brown;* Leah; r: cornelia_woodworth@yahoo.com
****WOODWORTH**, Mary; *1930* (See Wilkin, Mrs. Mary)
WOODY, Mrs. Dana (Dana Dewey); *1958*; Retired; r: 2201 Cortelyou Rd., Charlotte, NC 28211, 704 364-0561; joewoody@mindspring.com
WOODY, Mrs. Louanne; *1986* AB; Real Estate Broker, Sandmark Constr. & Real Estate, Inc., 3928 N. Croatan Hwy., POB 3219, Kitty Hawk, NC 27949, 252 261-1123; r: 4314 Hesperides Dr., Nags Head, NC 27959, 252 441-5414; *David;* b: louwoody@mindspring.com
****WOOLDRIDGE**, Carol; *1987* (See Tuttle, Ms. Carol)
WOOLDRIDGE, Mrs. Mary Clayton (Mary Clayton Blackwell); *1967* AB; MA; Clinical Coord./Therapist, Central VA Community Svcs., 2235 Landover Pl., Lynchburg, VA 24501, 434 847-8000; r: 1541 Club Dr., Lynchburg, VA 24503, 434 384-8470; Anne
WOOLDRIDGE, Susan Jean; *1995* (See Yeatts, Mrs. Susan Jean)
****WOOLEDGE**, Elizabeth; *1931* (See Hamilton, Mrs. Elizabeth)
****WOOLF**, Mabel; *ACAD* (See Williams, Mrs. Mabel)
****WOOLLCOTT**, Mrs. Corinne (Corinne Gibbon); *1918* AB
****WOOLLCOTT**, Elizabeth; *1924* (See Stanier, Mrs. Elizabeth)
***WOOLLEN**, Mrs. Lottie (Lottie Lewis); *1939* AB
WOOLLEY, Mrs. Anne Little (Anne Clarke Little); *1983* BA; 804 282-1628; r: 8413 Valley Wood Rd, Richmond, VA 23229; *Doug;* Sarah, Prescott, John; aclwoolley@hotmail.com
***WOOLLEY**, Mrs. Phoebe (Phoebe Sweney); *1945*
***WOOLSEY**, Mary; *1959* (See Simmel, Mrs. Mary)
WOOLSEY, Mrs. Mary-Louise (Mary-Louise Burelle); *1958* AB; r: 148 Little River Rd., Hampton, NH 03842, 603 926-3544
WOOLSEY, Suzanne Campbell; *1969* (See Deaner, Mrs. Suzanne Woolsey)
WOOLVERTON, Laurie Arnold; *1987* AB; r: 2635 W Albion, Chicago, IL 60645
****WOOLVERTON**, Leigh; *1982*
WOOLVERTON, Mrs. Marietta S. (Marietta L. Solon); *1941*; Retired Social Worker/Admission Ofcr., State of NJ/Trenton State Hosp.; r: 38 Montague Ave., Trenton, NJ 08628, 609 882-5318; *Horace (Dec);* Laure, Ralph, Helen
WOOSLEY, Ms. Cathy Michele; *2000*; Accounts Receivable, Central Diesel, 4600 Deepwater Terminal Rd., Richmond, VA 23234, 804 275-3900; r: 5702 Wareham Ct., Richmond, VA 23237, 804 271-4972; r: cathy_woosley@hotmail.com
***WOOSTER**, Ms. Kelly Lee (Kelly Landgon); *1991* BA
***WOOTEN**, Carla; *1979*
****WOOTEN**, Mrs. Clara B. (Clara B. Carroll); *ACAD*
****WOOTEN**, Mrs. Jessie (Jessie Exley); *1929* AB
****WOOTEN**, Louise; *1929* (See Orr, Mrs. Louise)
****WOOTTON**, Esther M.; *1925*
WOOTTON, Mrs. Susan Rosenmiller (Susan Rosenmiller); *1993* BA; Pres., Bowman Health Resources Ltd.; r: 4105 Campwoods Rd., Brodbecks, PA 17329; msagwootton@aol.com
WORBOYS, Anne E.; *1961* (See Buske, Mrs. Anne Worboys)
****WORBOYS**, Carol; *1962* (See Johnson, Mrs. Carol)
***WORCESTER**, Mrs. Nancy Curtis (Nancy Curtis Jones); *1949* AB
***WORCESTER**, Mrs. Nancy Neva (Nancy Neva Finley); *1985* AB
***WORD**, Jane; *1933* (See Driscoll, Mrs. Jane)
WORDEN, Mrs. Diane Kristine (Diane Kristine Catanzaro); *1977*; Dressage Trainer, Self-employed; r: 955 Seven Mile Rd., Hope, RI 02831, 401 822-4887
****WORDEN**, Mrs. Rhoda (Rhoda Allen); *1921* AB
WORKMAN, Ms. Anne Marie; *1990*; MS Occupational Therapy Sch.; Occupational Therapist, Cnty. of Los Angeles/Schs., Los Angeles, CA; r: 307 19th St., Santa Monica, CA 90402, 310 576-2633
****WORKMAN**, Betty; *1933* (See Wright, Mrs. Betty)
WORKS, Ann Quinn; *1976* (See Balderston, Mrs. Ann Works)
WORKS, Betty W.L.; *1972* (See Fuller, Rev. Betty Works)
***WORKS**, Mrs. Lucy Robb (Lucy Robb Winston); *1938* AB
WORKS, Margaret P.; *1951* (See Gibbs, Mrs. Margaret W.)
****WORKUM**, Hannah; *1918* (See Schwab, Mrs. Hannah)
****WORLEY**, Mrs. Dorothy (Dorothy Ellis); *1923*
WORLEY, Mrs. Lori Jeanne (Lori Jeanne Edgar); *1977*; r: 627 Aspen St., Vandenberg AFB, CA 93437, 805 734-0096
WORLEY, Yvonne T.; *1950* (See Randall, Mrs. Yvonne W.)
****WORMAN**, Ruth M.; *1923* (See Bowen, Mrs. Ruth M.)
***WORMWOOD**, Mrs. Irene E. (Irene E. Gage); *1944*
WORNALL, Virginia L.; *1958* (See Hulen, Mrs. Virginia W.)
WORNHAM, Mrs. Rosalie (Rosalie Barringer); *1951*; Retired Dir. of Admissions, The Bishop's Sch., 7607 La Jolla Blvd., La Jolla, CA 92037, 858 459-4021; r: 5372 La Jolla Mesa Dr., La Jolla, CA 92037; *Thomas;* Wendy, Cynthia, Thomas
WORNOM, Patricia Susan; *1977* (See Henry, Ms. Patricia Wornom)
WOROBEC, Kathleen A.; *1971* (See Story, Mrs. Kathleen A.)
WORRELL, Elizabeth P.S.; *1958* (See Gallagher, Ms. Elizabeth W.)
WORRELL, Mrs. Mary S. (Mary M. Satterfield); *1974*; BS Univ. of VA, MS Univ. of VA; Tchr., St. Catherine's Sch., Richmond, VA 23226; r: 4310 Coventry Rd., Richmond, VA 23221, 804 358-8831; Susan, Alice, Mimi; maryminor@aol.com
WORSLEY, Moselle; *1938* (See Fletcher, Mrs. Moselle W.)
WORTH, Mrs. Amanda (Amanda Parsley); *1945*; Homemaker; r: 2717 Riddick Dr., Raleigh, NC 27609, 919 787-6778; *George (Dec);* George, Margaret, Amanda
****WORTH**, Florence E.; *1927*
WORTH, Mrs. Jill M. (Jill E. Minnema); *1971* AB; LLD Seton Hall Univ.; Volunteer; r: 878 Norgate Dr., Ridgewood, NJ 07450, 201 447-3836; *Larry;* Marcia Baker, John; r: jmworth878@aol.com
****WORTH**, Mrs. Mattie (Mattie Walker); *SPEC*
****WORTHAM**, Clara; *ACAD* (See Taylor, Mrs. Clara)
WORTHEN, Wendy W.; *1979* (See Elliott, Mrs. Wendy W.)
WORTHING, Mrs. Louise (Lisa) (Louise Pugh); *1940*; Retired USN; r: 802 Wakefield Dr., Cincinnati, OH 45226, 513 871-2085; *Clifford;* Sharon
WORTHINGTON, Boine; *1933* (See Johnson, Mrs. Glen)
***WORTHINGTON**, Elizabeth; *1950* (See Brandt, Mrs. Elizabeth)
****WORTHINGTON**, Evelyn; *1928* (See Henry, Mrs. Evelyn)
****WORTHINGTON**, Helen; *1937* (See Smithey, Mrs. Helen)
****WORTHINGTON**, Julia; *1939* (See Lombard, Mrs. Julia)
****WORTHINGTON**, Mary; *1941* (See Foster, Mrs. Mary)
****WORTHINGTON**, Nancy C.; *1931* AB
WORTHINGTON, Tracy Anne; *1989* (See Ginn, Mrs. Tracy Anne)
****WORTHY**, Mrs. Anne (Anne Richardson); *1957* AB
WORTLEY, Erin Ann; *1998* (See Valliere, Mrs. Erin Ann)
WORTLEY, Mrs. Mary Deas (Mary Deas Boykin); *1964* AB; Retired Children's Svcs., Butler Cnty. Children's Svcs. Bd.; r: 7767 Cedar Glen Way, Middletown, OH 45042, 513 423-9346; *Tom;* Ted, Boykin, Deasy
WOSICKI, Kimberly Ann; *1989* (See Davis, Mrs. Kimberly Ann)
****WOZNIAK**, Ms. Wendy Evelyn (Wendy Evelyn Bursnall); *1976* BA
WRAASE, Mrs. Cecilia Kirby (Cecilia Kirby); *1974* AB; r: 6714 Honesty Dr., Bethesda, MD 20817
WRAPE, Lila; *1958* (See Saunders, Mrs. Lila)
****WRAY**, Alice; *1924* (See Bailey, Mrs. Alice)
WRAY, Barbara Burns; *1981* (See Tamarri, Mrs. Barbara Wray)
WRAY, Bridget Dannehl; *1979* (See Gardner, Mrs. Bridget Dannehl)
WRAY, Mrs. Cynthia Gordon (Cynthia Gordon Johnson); *1985*; r: 12117 Augusta Woods Cir., Orlando, FL 32824, 407 856-9446
WRAY, Elizabeth Fleming; *1978* (See Longino, Mrs. Elizabeth Fleming)
WRAY, Mrs. Kathleen (Kathleen Harris); *1963* AB; r: 4605 Drummond Ave., Chevy Chase, MD 20815, 301 654-3362; pinkwell@aol.com

WRAY, Mary Denny (Mary Denny Scott); *1961* AB; Homemaker; r: 6 John Christopher Ct., Richmond, VA 23226, 804 359-3052; Bagley Reid, Scott Reid, Jim Reid; mdwray39@aol.com

WRAY, Ms. Mary (Gwen) Gwendolyn; *2001* BA; Rsch. Analyst, Amalgamated Life & Health Ins. Co., 730 Broadway, New York, NY 10003, 212 539-5000; r: 19 Maple St., Sleepy Hollow, NY 10591, 914 631-1668; mary.wray2@verizon.net

WRENN, Anne Dare; *1977*

WRENN, Martha Owings; *1978* (See Heron, Mrs. Martha Owings)

WRIGHT, Agnes L.; *1935* (See Yates, Mrs. Agnes L.)

WRIGHT, Mrs. Alexa F. (Alexa F. Rhea); *ACAD*

WRIGHT, Ms. Amanda Joan (Amanda Joan Campbell); *2001* BA; Tchr.-German & History, NIYOS Charter Sch., 12301 N. Lamar, Austin, TX 78753, 512 583-6967; r: 19304 Anna Kate Ct., Pflugerville, TX 78660, 512 496-7591; *Spencer;* nyosmrswright@msn.com

WRIGHT, Mrs. Angelyn (Angelyn Odom); *1981* BA; Ofc. Mgr., Wright & Wright, PC, 2313 Worth St., Guntersville, AL 35976, 256 582-3721; r: 323 Panorama Way, Guntersville, AL 35976, 256 582-1488; *Wade;* David, Charlie, Libba; awright@localaccess.net

WRIGHT, Barbara A.; *1943* (See Sobey, Barbara W.)

WRIGHT, Mrs. Betsy Townsend (Betsy Bowman); *1946*; AB Univ. of North Carolina; r: 3400 Lake View Dr., Knoxville, TN 37919, 865 523-2677; *William;* Rodman T. Jr., Sally, Bowman, Audrey

WRIGHT, Mrs. Betty (Betty Workman); *1933*

WRIGHT, Mrs. Betty (Betty Cocke); *1945* AB; r: POB 2258, Charlottesville, VA 22902

WRIGHT, Beverly J.; *1971* (See Miller, Mrs. Beverly J.)

WRIGHT, Catherine; *ACAD* (See Hill, Mrs. Catherine)

WRIGHT, Christina; *1945* (See Porter, Mrs. Christina)

WRIGHT, Mrs. Claire D. (Claire D. Chingos); *1976*

WRIGHT, Mrs. Claudia (Claudia Lewis); *ACAD*

WRIGHT, Dana S.; *1989* AB; Web Content Analyst, Thomson ISI, 3501 Market St., Philadelphia, PA; r: 1108 Elmwood Ave., Sharon Hill, PA 19079, 610 247-3410; r: dana1108@yahoo.com

WRIGHT, Deborah A.; *1972* (See Diaz, Mrs. Deborah A.)

WRIGHT, Eleanor; *1937* (See Beane, Mrs. Eleanor)

WRIGHT, Eleanor; *1932* (See Conway, Mrs. Eleanor)

WRIGHT, Elise; *1983* (See Wood, Mrs. Joan Elise)

WRIGHT, Mrs. Elizabeth (Elizabeth Arnold); *1929*

WRIGHT, Mrs. Elizabeth (Elizabeth Strickland); *1949*

WRIGHT, Mrs. Elizabeth Anne (Elizabeth Anne Heger); *1980*; Lesley Clg., BA Wheelock Clg.; r: 121 Thornton Rd., Needham, MA 02492, 781 449-6232

WRIGHT, Elizabeth Kay; *1983*

WRIGHT, Emma E.; *ACAD*

WRIGHT, Mrs. Erica Clayton (Erica Quinn Clayton); *1994* BA; Dir. of Communications, Senator Rick Santorum, 120 Russell Senate Bldg., Washington, DC 20510, 202 224-6324; r: 7112 Three Chopt Rd, Richmond, VA 23226, 804 673-2096; *Michael;* erica_wright@santorum.senate.gov

WRIGHT, Ms. Erin McLennan; *2000* BS; Software Engr./Systs. Analyst, SRA Intl., Inc., 4300 Fair Lakes Ct., Fairfax, VA 22033, 703 803-1853; r: 6203 Zekan Ln., Springfield, VA 22150; erin_wright@sra.com

WRIGHT, Ms. Evan Constance; *1987*, 1988 BA; Pres., Gerald Stevens Assocs., 6936 Villas Dr. W., Boca Raton, FL 33433, 561 750-6058; r: 6920 Jester Wild Dr., Austin, TX 78750

WRIGHT, Hannah; *1933* (See Vosburgh, Mrs. Hannah)

WRIGHT, Mrs. Harriet (Harriet Wiggers); *1929*

WRIGHT, Hazel H.; *1973* (See Hilsman, Mrs. Hazel W.)

WRIGHT, Mrs. Helen (Helen Patton); 1940; American Univ.; Retired Natl. Pres. of Mental Health Assoc.; r: 8100 Connecticut Ave. Apt. 1007, Chevy Chase, MD 20815; *J.;* James; wrightpatton@aol.com

WRIGHT, Hope; *1970* (See Buehn, Mrs. Hope)

WRIGHT, Mrs. Jane (Jane Miller); *1948*; BA Occ; r: 5438 The Toledo, Long Beach, CA 90803, 562 439-2055; *Howard;* Howard Chandler, William, Richard

WRIGHT, Jill Catherine (Jill Catherine Wentorf); *1976* AB; Harvard Univ.; r: POB 49, Old Chatham, NY 12136, 518 392-5996

WRIGHT, Mrs. Joan B. (Joan E. Broman); *1956* BA; Homemaker; r: 409 Wellington Dr., Charlottesville, VA 22903, 434 984-1428; *James;* Elise, James; jameswright3@aol.com

WRIGHT, Mrs. Joan H. (Joan Catherine Hennessy); *1970*; BA Ohio State Univ.; r: 64 Cross Ridge Rd., New Canaan, CT 06840, 203 966-1402; *Arthur;* Nicholas B.

WRIGHT, Mrs. Justine (Justine Domhoff); *1938* BA; r: 6022 Linwood Dr., Valencia, PA 16059, 724 443-5273; Robert, David

WRIGHT, Katherine Elizabeth; *1969* (See Dippel, Mrs. Katherine (Kitty) E. Wright)

WRIGHT, Ms. Kathryn (Katie) Ann; *2000* BA; Account Exec., Creative Response Concepts, 1150 S Washington St., Alexandria, VA 22314, 703 683-5004; r: 306 Commonwealth Ave. #6, Alexandria, VA 22301, 540 878-3069; b: kwright@crc4pr.com

****WRIGHT**, Mrs. Katrina (Katrina Stout); *ACAD*

****WRIGHT**, Mrs. Laura K. (Laura K. Roulette); *1936*

***WRIGHT**, Laurinda; *1968* (See Porter, Mrs. Laurinda)

WRIGHT, Lavonia (Bea); *1986* (See Fore, Mrs. Lavonia L.)

****WRIGHT**, Lavonne; *1947* (See Labahn, Mrs. Lavonne)

WRIGHT, Leslie Anne; *1983* (See Root, Mrs. Leslie Anne)

****WRIGHT**, Linda; *1913*

****WRIGHT**, Mrs. Louise G. (Louise G. Spedden); *1924*

WRIGHT, Louise Victoria W.; *1979* (See Erwin, Mrs. Louise Victoria W.)

WRIGHT, Lynda M.; *1977*; r: 78 Coxithill Rd, St. Ninians, Stirling, England

****WRIGHT**, Malloy; *1948* (See Warren, Mrs. Malloy)

***WRIGHT**, Hon. Margaret; *1965*

***WRIGHT**, Margaret E.; *1939*

****WRIGHT**, Mrs. Marian (Marian Swannell); *1924* AB

WRIGHT, Marie; *1991* (See Halder, Mrs. Marie Wright)

****WRIGHT**, Mrs. Mary (Mary Wilson); *1922*

WRIGHT, Mary Elizabeth Aiken; *1976* AB; Part-time Assoc.; r: 2593 Dellwood Dr. NW, Atlanta, GA 30305, 404 355-0089

WRIGHT, Mrs. Mary M.; *1965*; r: 61 Sky High Dr., Putnam Vly., NY 10579, 845 528-4356

****WRIGHT**, Mary Walton; *1946* (See Scott, Mrs. Mary Walton)

WRIGHT, Mrs. Nancy H. (Nancy L. Hickox); *1968* AB; Reading Coach, Daniel Payne Acad., Norwood Ave., Jacksonville, FL 32208; r: 400 E. Bay St. No 38, Jacksonville, FL 32202, 904 598-2567; *Gilbert;* Prescott, Timothy; nlhwright@aol.com

WRIGHT, Mrs. Nancyhall S. (Nancy H. Samworth); *1959*; Homemaker/Pres., Chesapeake Investments Inc.; r: 45 Forest Hills, Wheeling, WV 26003, 304 232-3643; *John;* Elizabeth, John III, Wilson, Catherine; r: j61458@aol.com

WRIGHT, Ms. Paige Elizabeth; *1991* BA; Advt. Asst., The Washington Post; r: 1222 E Beth Dr., Phoenix, AZ 85042

WRIGHT, Mrs. Patricia Hope (Patricia Hope Baughman); *1997* BA; Family Support Worker, Healthy Families of Central VA; r: RR 2, Concord, VA 24538, 434 993-2758

****WRIGHT**, Rebecca; *1939* (See Myers, Mrs. Rebecca)

WRIGHT, Sally; *1965* (See Hyde, Mrs. Alice (Sally))

WRIGHT, Sarah E.; *1944*; Retired Owner, Mexican Door at Red Barn, Hwy. 42, Ephraim, WI 54211, 920 854-2912; r: Box 115, Ephraim, WI 54211, 920 854-2669; sarahdc@charter.net

WRIGHT, Stella Wellborn; *1977* (See Martin, Mrs. Stella Wright)

WRIGHT, Mrs. Sue (Sue Hunt); *1962*; Artist, Freelance; r: 504 Curryer Rd., Middletown, OH 45042, 513 423-8644; *R. Jay;* R. Jay III, Tobitt

WRIGHT, Suzanne Graham; *1975* (See Godfrey, Mrs. Suzanne Graham)

***WRIGHT**, Tamara Lynn; *1986* (See Shaw, Mrs. Tamara Lynn)

****WRIGHT**, Virginia; *1942* (See Blackford, Mrs. Virginia)

WRIGHTMAN, Mrs. Betty (Betty Lewman); *1937*; r: c/o Dalzell, 630 Blue Spruce Tr., Chagrin Falls, OH 44023

****WRIGHTNOUR**, Dorothy; *1929*

WRIGHTSON, Anne; *1963* (See Efird, Mrs. Anne)

****WRITER**, Mrs. Gwendolyn (Gwendolyn Olcott); *1930* AB

WRITER, Penelope; *1964* (See Theis, Mrs. Penelope)

WRONG, Mrs. Penelope (Penelope Norman); *1954*; r: Yew Tree House, Much, Hadham, Hertfordshire SG10, England

WRONSKI, Dawn Marie; *1987* (See Martinez, Mrs. Dawn Marie)

WROTEN, Merrilee J. (Merrilee Jane Davies); *1993* BA; Riding Instr., Sweet Briar Clg., c/o Rodgers Riding Ctr., Sweet Briar, VA 24595. 434 381-6367; r: POB 19, Sweet Briar, VA 24595

WROTNOWSKI, Mrs. Eleanor (Eleanor Frost); *1941* AB; Retired; r: 43 E. Clapboard Ridge Rd., Greenwich, CT 06830, 203 661-9226; *Arthur (Dec);* Gary, Arthur

***WUDI**, Mrs. Kaye (Kaye McCampbell); *1968*

WUEHRMANN, Barbara L., MD; *1971*; BS Duke Univ., MD Robert Wood Johnson; Family Practice Phys.; r: 3035 Grand Ave., Pierson, MI 49339, 616 636-8582; *James Palazzolo*

***WUERDEMAN**, Helen; *1938* (See Funck, Mrs. Helen)

***WULSIN**, Dianne M.; *1972* (See Wallen-Weihe, Mrs. Dianne M.)

WULSTER, Gretchen Fawn; *1983* (See Millar, Mrs. Gretchen Fawn)

WUNDER, Ms. Paige Anne; *1999* BA; MA American Univ., MBA American Univ.; Policy Analyst-Intl. & Govt. Affairs Ofc., BellSouth Corp.; r: 2250 S 27th St., Arlington, VA 22206, 703 521-7375;
paige.wunder@bellsouth.com

WUNDERLICH, Donna; *1950* (See McCullough, Mrs. Donna)

WUNNER, Mrs. Sarah Penn (Sarah Penn McIlheran); *1990* AB; Flight Attnd., Leuftanza Air Lines; r: 5309 Benbridge Dr., Ft. Worth, TX 76107, 817 732-5320

***WUNSCH**, Betty C.; *1934* (See Thomas, Mrs. Betty C.)

WURZBACH, Virginia; *1948* (See Vardy, Mrs. Virginia)

****WYANT**, Ms. Amy E.; *1990*

WYANT, Mrs. Lillian R. (Lillian M. Roberts); *1943*; Home Arts; r: 217 The Prado NE, Atlanta, GA 30309, 404 875-2893; *John;* Lillian, Dorothy

WYATT, Mrs. Deborah C. (Deborah L. Chasen); *1971*; BA Tufts Univ., JD Univ. of Virginia; Atty., Wyatt & Armstrong Atty-at-Law, 300 Court Sq., Charlottesville, VA 22902; r: 342 Key West Dr., Charlottesville, VA 22911, 434 977-2698; *Richard;* Thomas, William;
lesdroits@aol.com

WYATT, Dorothy; *1958* (See Shields, Mrs. Dorothy)

****WYATT**, Mrs. Edith R. (Edith R. Reams); *1924*

WYATT, Ms. Elizabeth Hamilton Seabur; *1969* BA; MED Boston Univ., MBA Harvard Univ.; Bd. of Directors, Bd. of Trustees-Randolph Macon Clg., MedImmune; Neose Technologies; ARIAD; r: 181 Summit Ave., Summit, NJ 07901; *John Luth;* Hamilton, Avery, Martha;
b: ewyatt@seaburygroup.com

****WYCKOFF**, Dorothy; *1928* (See MacMurdo, Mrs. Dorothy)

****WYCKOFF**, Mrs. Harriet (Harriet Evans); *1915* AB

****WYCKOFF**, Irene; *1940* (See Gustafson, Mrs. Irene)

WYKOFF, Mrs. Faith (Faith Aldrich); *1954*; Interior Designer, Faith Wykoff Interiors; r: 67 School St., Manchester, MA 01944, 978 526-1633; Hollis, Richard, Whitney, David, John

****WYLIE**, Mrs. Elizabeth (Elizabeth Stewart); *ACAD*

****WYLIE**, Mrs. Isabel (Isabel Lamb); *1930*

WYLIE, Nancy L.; *1947*; r: 4012 Calle Sondra Deste #3B, Laguna Hls., CA 92653

WYLLIE, Mrs. Alexandra Bernard (Alexandra Marie Bernard); *1986* BA; MBA Univ. of Maryland; Financial Engr., Fannie Mae, 3900 Wisconsin Ave. NW, Washington, DC 20016, 202 752-6680; r: 10207 Bessmer Ln., Fairfax, VA 22032, 703 426-2799; *Kevin;* Cameron, Heather

WYLLIE, Mrs. Margaret J. (Margaret B. Jones); 1945 AB; MA Johns Hopkins Univ.; Farmer; r: 1698 Union Mills Rd., Troy, VA 22974, 434 979-8630; *Malcolm Robert;* Peta, Ashton Robert

WYMAN, Cynthia; *1951* (See Richardson, Mrs. Cynthia)

****WYMAN**, Elizabeth; *ACAD* (See Edwards, Mrs. Elizabeth)

WYMAN, Ms. Jessica Veronica; *2002*; r: 6230 Hwy. 2 W., Kila, MT 59920, 406 257-8888

WYMAN, Mrs. Joseph C. (Anne H. Joyce); *1953* AB; Homemaker, POB 337, 14 Shinnecock Rd, Quogue, NY 11959, 631 653-4029; r: 570 Park Ave., New York, NY 10021, 212 838-7942; *Joseph;* Anneke

WYNDHAM, Mrs. Deborah A. (Deborah A. Sears); *1973* AB; r: 3316 Vickers Switch Rd., Christiansburg, VA 24073

***WYNN**, Mrs. Elizabeth B. (Elizabeth B. Nielson); *1982*

WYNN, Janet; *1958* (See Snyder, Mrs. Janet)

****WYNN**, Mary; *1935* (See Talbot, Mrs. Mary)

WYNN, Ms. Virginia Q.; 1946 AB; MA Univ. of Louisville; Retired Administrative Asst., Courier-Journal; r: 32 Eastover Ct., Louisville, KY 40206, 502 893-3134

WYNNE, Mrs. Susan S. (Susan S. Snodgrass); *1972* AB; Volunteer; r: 1085 S. Bay Shore Dr., Virginia Bch., VA 23451, 757 425-0304; *John;* John, Bradford A., Lee S.

WYRICK, Melinda; *1968* (See Ogburn, Mrs. Melinda)

WYSE, Miriam A.; *1950* (See Linsky, Mrs. Miriam A.)

WYSOCKI, Christine Theresa; *2005*; r: 389 DeSoto Pkwy., Satellite Bch., FL 32937, 321 779-3209;
broadwaybaby5837@aol.com

WYSONG, Ms. Jaquelin (Jaquelin Nicholson); *1964* BA; Customer Svc. Rep., Burket Herbert Bank & Trust Co., 100 S. Fairfax St., Alexandria, VA 22302; r: 310 Crown View Dr., Alexandria, VA 22314, 703 751-7117; David, Matthew

***WYSOR**, Mrs. Grace (Grace Woodard); *1944*

Y

YABAR, Ms. Julissa Mercedes; *2000* BS; r: 808 N. Barton St., Arlington, VA 22201, 703 841-9335

YAEGER, Dianna; *1966* (See Rankin, Mrs. Dianna)

YAGER, Mrs. Paige Peabody (Paige Ellen Peabody); *1997* BA; r: 145 W Gravers Ln., Philadelphia, PA 19118; *Jeffrey;* Sebastian, Spencer;
paigeyager@hotmail.com

YAKUBINIS, Ms. Amy Diane; *1997* BA; Proj. Analyst, ConocoPhillips Co., 1500 N Priest Dr., Phoenix, AZ 85018, 602 728-4932; r: 888 E Clinton St. Apt. 2109, Phoenix, AZ 85020, 602 595-0064; r: ayak1975@juno.com

YAMAGAMI, Akari; *1996*; MA Middle Tennessee State Univ.; Statistical Programmer, COVANCE Pharmaceutical Co.; r: Nashville, TN

YAMAGUCHI, Vivian; *1977* (See Cohn, Mrs. Vivian Y.)

YAMASHITA, Ms. Yasuyo; *1995*; MED Boston Univ.; English Tchr., Kosei SHS; r: 3-39-4-211 Higashiyagura, Kusatsu, Shiga 525-0054, Japan; *Jason Calfee;*
ycalfee@aol.com

****YANCEY**, Caroline A.; *SPEC*

YANCEY, Laura Elizabeth; *1984* (See Peery, Mrs. Laura Elizabeth)

****YANCEY**, Mary; *SPEC*

***YANCEY**, Ms. Michelle J.; *1995*

YANICK, Jean; *1950* (See Snyder, Ms. Jean)

****YANKEE**, Ms. Helen E. (Helen E. Bryan); *1929*

YANKEE, Mrs. Susan (Susan Tucker); *1950*; AB Univ. of Texas AS; Retired; r: Stonewood Condominiums, 1623 Taft Hwy., Signal Mtn., TN 37377, 423 886-6610; *Richard;* Dr. Ellen

YAPLE, Johanna E.; *1970* (See Wolski, Ms. Johanna E.)

****YARBOROUGH**, Mrs. Jean (Jean Boatwright); *1932*

****YARBOROUGH**, Mrs. Katherine (Katherine Kleberg); *1939*

***YARBROUGH**, Susan; *1968*

YARDLEY, Jane; *1963* (See Amos, Mrs. Jane)

YARID, Rougina Lourice; *2003*; r: 10107 Quayle Ct., Manassas, VA 20109

YASMIN, Rokshenda; *1981*; r: 155, Manipunipara, Teggaon, Dacca, Bangladesh

***YASTION**, Mrs. Lyla-Gaye (Lyla-Gaye Van Valkenburgh); *1962*

****YATES**, Mrs. Agnes L. (Agnes L. Wright); *1935*

YATES, Mrs. Cheri Lee (Cheri Lee Burritt); *1984* AB; Regional Mgr., Hallwood Hotels Inc., Ralnines Ave., Ste. 400, Irving, TX 75062; r: 330 Concord St. No 17, Charleston, SC 29401; *Jonathan;* Jonathan;
clbyates@aol.com

****YATES**, Dorothy; *ACAD* (See Frese, Mrs. Dorothy)

YATES, Mrs. Dorothy M. (Dorothy Malone); *1942* AB; r: 711 Mi Walk NW, Atlanta, GA 30327, 404 842-7774; *Charles*

YATES, Eileen Elizabeth; *1995* (See Von Herbulis, Mrs. Eileen Yates)

****YATES**, Ellen H.; *1961* (See Tammaru, Mrs. Ellen H.)

***YATES**, Mrs. Julia (Julia Wilkins); *1932*

YATES, Natalie A.; *1960* (See Todd, Mrs. Natalie Y.)

***YATES**, Sarah Engle; *1982* (See Tatum, Mrs. Sarah Engle)

YATES, Mrs. Sue Tucker (Susie Tucker); *1929* AB; Retired; Homemaker; r: 40 Springmoor Ct., Raleigh, NC 27615; *Francis* Ogburn Jr., Scott, Toler, John

YATES, Suzanne; *1970* (See Cahill, Ms. Suzanne)

YAU, Ms. Chin Yee; *1999*; r: St. Hugh's Clg., St. Margeret's Rd Oxford OX2 GLE, England;
c.yau@rhul.ac.uk

'AUGER, Ms. Ann Hill; *1978*, 1979 BA; Cnslt., The Yauger Grp., 4060-D Peachtree Rd., PMB 266, Atlanta, GA 30319, 404 467-4290; r: 1079 Club Pl. NE, Atlanta, GA 30319, 404 467-4410; b: ayauger@theyaugergroup.com

'AVARI, Tacita Chantal; *2002* BS; r: 1312 Janneys Ln., Alexandria, VA 22302, 703 370-8859; yavari02@sbc.edu

'EADON, Kelly Gordon; *1981* AB; Secretary, Powell Goldstein Farzer & Murphy, 191 Peachtree St. NE, Atlanta, GA 30303, 404 572-6969; r: 3075 Hidden Lake Dr., Duluth, GA 30096; kyeadon@yahoo.com

'EAGER, Betty D.; *1961* (See Powell, Mrs. Betty D.)

'EAGER, Mrs. Carolyn E. (Carolyn E. Griffin); *1992*; Assoc. Dir. Annual Giving, Dickinson Clg., POB 1773, Carlisle, PA 17013, 717 245-1289; r: 1874 Blakewood Dr., Chambersburg, PA 17201, 717 263-7243; *Gary;* Jack; yeagercg@earthlink.net

'EAGER, Elizabeth; *1984* (See Edwards, Mrs. Kathryn Elizabeth)

'EAGER, Mrs. Emily Kay (Emily Kay Eckert); *1968*; BA Lake Forest Clg.; Tchr., Westminster Weekday Sch.; r: 2119 Potomac Dr., Houston, TX 77057, 713 266-1256; *Tim;* Matt, Amy

'EAGER, Mrs. Kathryn (Kathryn Prothro); *1961* AB; POB 2344, Wichita Falls, TX 76307, 940 723-7119; r: 2111 Avondale, Wichita Falls, TX 76308, 940 767-0683; *Frank;* Linda, Kathryn

'EAGER, Linda Anne; *1985* (See Beltchev, Ms. Linda Anne)

'EARGIN, Marshalyn; *1968* (See Yeargin-Allsopp, Dr. Marshalyn)

'EARGIN-ALLSOPP, Dr. Marshalyn (Marshalyn Yeargin); *1968* AB; MD Emory Univ.; Med. Epidemiologist, Ctr. for Disease Control, 4770 Buford Hwy. NE MS F-15, Atlanta, GA 30341, 770 488-7395; r: 5590 Long Island Dr. NW, Atlanta, GA 30327; Timothy; mxy1@cdc.gov

'EARLEY, Marion T.; *1969* AB

'EATMAN, Mrs. Lesya Lian (Lesya Lian Shroades); *1998* BA; Homemaker; r: 7814 Thor Dr., Annandale, VA 22003, 703 645-0222; *Ken;* Connor; lesyalian@hotmail.com

'EATTS, Mrs. Susan Jean (Susan Jean Wooldridge); *1995* BA; MBA Univ. of South Carolina; Branch Mgr., Walnut Street Securities, Inc., 3101 Carlisle St. Ste. 201, POB 5977, Columbia, SC 29205, 803 771-4377; r: 308 Farming Creek Way, Lexington, SC 29072, 803 957-7833; *Mark;* Mary Morgan, Thomas; b: susan@lggoldstein.com

'EE, Wai Chee; *1982*; r: 621 Spruce St., Oakland, CA 94610

'ELLEN, Mrs. Windsor C. (Windsor C. Cleveland); *1981*; Homemaker; r: 30 Elm Ave., Colorado Spgs., CO 80906, 719 447-0656; *Mitchell;* Rachel, Winston, Zach, Abe, Eli; yellenmb@aol.com

'ELLOTT, Ms. Andie Lux; *1976* BA; MA Duke Univ.; Admin., Johns Hopkins Univ./Ctr. for Talented Youth, Baltimore, MD 21218, 410 583-5694; r: 8421 Tally Ho Rd., Lutherville, MD 21093, 410 583-5694; *Benjamin Reynolds;* Benet, Andrew; r: andie.yellott@jhu.edu

'ELLOTT, Mrs. Ann L. (Ann L. Benet); *1951*; Ofc. Mgr. Retired, Haven Corp.; r: 1332 Ivy Hill Rd., Cockeysville, MD 21030, 410 252-7328; *Kinloch (Dec);* Nelson K. Jr., Ann

'ELVERTON, Virginia; *1967* (See Showalter, Mrs. Virginia Y.)

'ENAWINE, Mrs. Ellen (Ellen Wakefield); *1968* AB; Career Devel. Cnslt., Proctor Acad., POB 304, Belmont, MA 02478, 617 484-9280; r: POB 428, New London, NH 03257; ellen@lifedesigninfo.com

'ERBY, Ms. Emily Anne; *2001*, 2002 BA; AAS Johnson & Wales Univ.; Dietician; r: Providence, RI 02904; eayerby@aol.com

'ERGER, Mrs. Virginia A. (Virginia A. Dale); *ACAD*

'ERKES, Mrs. Carol (Carol Walker); *ACAD*

'ERKES, Catherine; *1952* (See Grant, Mrs. Catherine)

'ERKES, Mrs. Elmyra (Elmyra Pennypacker); *1920* AB

'ERKES, Mrs. Jane (Jane Headstream); *1960* AB; Owner, Milholland Interiors, The Highlands, Seattle, WA 98177, 206 366-1166; r: same; *Leonard;* Charlotte, Thatcher; r: cjanehy@cs.com

'ERKES, Mrs. Julia (Julia Beville); *1914*

'ERKES, Marian D.; *1914* (See Barlow, Mrs. Marian D.)

'ERKES, Rebecca; *1952* (See Rogers, Mrs. Rebecca)

***YINGER**, Mrs. Joan (Joan Johnston); *1949*

YINGLING, Mrs. Amy (Amy Davies); *1934* BA; MSW Univ. of Pittsburgh; Retired Social Worker; r: 10000 Columbia Ave. Apt. 1146, Munster, IN 46321, 219 922-2659

YOCOM, Barbara J.; *1963* (See Miller, Mrs. Barbara J.)

YOCUM, Mrs. Marthalyn (Marthalyn Rushing); *1944* AB; Homemaker; r: 1222 N. Madison, El Dorado, AR 71730, 870 862-3450; *Dr. D.M. III;* David IV

YODER, Mrs. Anne (Anne Searcy); *1938*; r: 26 Bedford Pl., Tuscaloosa, AL 35406, 205 758-4008

YODER, Ms. Shannon Ruth; *2000*; r: 4600 Fairview Ave., Newtown Sq., PA 19073

***YOE**, Francoise; *1943* (See Schneider, Mrs. Francoise)

YOE, Jane Randolph; *1953* (See Duggan, Mrs. Jane)

****YOHN**, Barbara; *1929* (See Prothero, Mrs. Barbara)

YOKANA, Mrs. Anne (Anne Guthrie); *1944*; Homemaker; r: 87 Battle Rd., Princeton, NJ 08540, 609 924-4255; *Lucien D.*

YON, Ms. Dagmar H. (Dagmar Camilla Halmagyi); *1957* AB; Investigative Spec. Retired, Dist. Attys. Ofc. FSD, 220 W. Broadway, 5th Fl., San Diego, CA 92101, 619 531-3358; r: 17166 St. Andrews Dr., Poway, CA 92064, 858 487-9825; *Augustine Montfort;* Joseph, Steven, Laura; dyon@san.rr.com

YON, Sallie Haden; *1963* (See Williams, Ms. Sallie Yon)

YONCE, Mrs. Lizora (Lizora Miller); *1959* AB; Owner, Personalized Packages, POB 372, Boca Grande, FL 33921, 941 964-1729; r: 34 Evergreen Rd., Greenwich, CT 06830, 203 869-7297; *Samuel;* Clay, Logan, Cliff

YONGE, Mrs. Kay (Kay Newman); *1956*; r: POB 50128, Austin, TX 78763

****YORK**, Mrs. Katharine (Katharine Redd); *1924*

***YORK**, Mary; *1971* (See Murray, Mrs. Mary)

****YORK**, Mrs. Nancy (Nancy Duncan); *1962* AB

YORK, Mrs. Virginia M. (Virginia S. Mann); *1950*; Free-lance Writer; r: Box 621, Water Mill, NY 11976, 631 726-6673; *Albert E.;* Jonathan, Kristin

YOSHIDA, Sakura; *1999*; r: 2-29-17 Saiwai-cho, Mibu-machi Shimotsuga-gun, Tochigi 321-02, Japan

YOSHIMURA, Ms. Takako; *1996*; r: 2-5-21 Kawara, Kasatsu, Shiga 524, Japan

YOST, Martha; *1952* (See Ridenour, Mrs. Martha)

***YOST**, Mrs. Winogene (Winogene Springer); *1930*

YOUELL, Mrs. Katherine J. (Katherine (KJ) P. Jones); *1971* AB; PhD Vcu; Retired, Family Svcs. of Petersburg; r: 12801 Gloria Ct., Chester, VA 23831, 804 748-4279; *John R.;* John B., Katherine

****YOUENS**, Mrs. Cynthia (Cynthia Tanner); *1930*

YOUGENE, Elizabeth W.; *1948* (See Johnson, Mrs. Elizabeth W.)

YOUMANS, Mrs. Anne (Anne Dunlap); *1962*, 1966 AB; BS Sweet Briar; Travel Agt., Ship & Shore; r: 1151 Oakcliff Rd, Macon, GA 31211, 478 742-1736; *George;* George Jr., Cleveland, Anne Brooks; ayou1460@aol.com

***YOUMANS**, Barbara; *1965* (See Beck, Mrs. Barbara)

****YOUMANS**, Ceciley; *1948* (See Collins, Mrs. Ceciley)

YOUNG, Mrs. Aleise (Aleise McMinn); *1940*; r: POB 805, Anacortes, WA 98221

YOUNG, Ann; *1959* (See Bloom, Mrs. Ann)

YOUNG, Ann Morton; *1982* (See Habliston, Mrs. Ann Morton)

****YOUNG**, Anna P.; *1934* (See Adams, Mrs. Anna P.)

YOUNG, Mrs. Anne Randolph (Anne Randolph Kendig); *1963* BA; MED Virginia Commonwealth Univ.; r: 531 N. Mayflower Rd, Lake Forest, IL 60045, 847 295-2015; *Ronald;* Margaret, Anne

YOUNG, Mrs. Barbara (Barbara Nevens); *1941* AB; r: 3333 Oakwell Ct. #100, San Antonio, TX 78218, 210 820-0316

***YOUNG**, Barbara Lee; *1969* (See Pisciotta, Mrs. Barbara Lee)

YOUNG, Mrs. Barbara S. (Barbara E. Smith); *1971* AB; r: 208 Barrow Rd, Lexington, KY 40502, 859 266-6761; *William;* Christopher, Meade; r: barbaray@mindspring.com

****YOUNG**, Carrie; *1936* (See Gilchrist, Mrs. Carrie)

****YOUNG**, Carrie F.; *1918* (See Flinton, Mrs. Carrie F.)

YOUNG, Mrs. Cheryl Lynn (Cheryl Lynn Fortin); *1985* BA; r: 1970 Arundel Rd., Myrtle Bch., SC 29577, 843 626-4756; rwyoung@pol.net

***YOUNG**, Ms. Courtney Elizabeth; *2001*

YOUNG, Mrs. Cynthia (Cynthia Noland); *1940* BA; r: 202 River Dr., Southport, NC 28461, 910 457-6286; *Karl;* William, Ann, Elizabeth, Mary, Lucy, Douglas; kyoung@mymailstation.com
*__YOUNG__, Dorothy; *1935* (See Patneau, Mrs. Dorothy)
YOUNG, Edwina (Wheats); *1946* (See Call, Mrs. Edwina)
**__YOUNG__, Mrs. Elizabeth (Elizabeth Franklin); *1923*
**__YOUNG__, Elizabeth; *1932* (See Faulk, Mrs. Elizabeth)
**__YOUNG__, Estelle; *1930*
*__YOUNG__, Ethel; *1939* (See Ragin, Mrs. Ethel)
YOUNG, Gale R.; *1960* (See Walker, Mrs. Gale R.)
YOUNG, Mrs. Gertrude (Gertrude Alexanderson); *1938* AB; r: 1430 Balltown Rd, Schenectady, NY 12309, 518 393-4969
YOUNG, Mrs. Jacqueline (Jacqueline Lowe); *1953* BA; Retired; r: 25 Marshview Dr., Hilton Head Island, SC 29928, 843 671-1005; *Richard;* Jeffrey, Thomas, Cameron Sweeney; beth2hhi@aol.com
YOUNG, Mrs. Jane (Jane Ragland); *1952* AB; Retired Catalog Librarian, Univ. of Richmond; r: 815 Henri Rd., Richmond, VA 23226, 804 282-4580; *Charles;* Ann, Ellen, Talbott III, Bunt
YOUNG, Jean E.; *1963* (See Behan, Mrs. Jean Young)
YOUNG, Mrs. Joanne (Joanne Galleher); *1965* AB; r: 134 11th St., Colonial Bch., VA 22443, 804 224-0690
YOUNG, Mrs. Joyce L. (Joyce Lenz); *1956* AB; Homemaker; r: 12 Robin Rd., Weston, MA 02493, 781 899-6830; *Hugh;* Hugh H. III, Mark E., Martha
YOUNG, Juliet; *1965* (See Hancock, Mrs. Juliet)
YOUNG, Mrs. Lauren Richmond (Lauren Richmond Place); *1978* AB; Tchr., Kula Elementary Sch., Kula, HI 96790; r: POB # 607, Kula, HI 96790; *Christopher;* John, Brittany, Makenna; cyoung@mauigateway.com
**__YOUNG__, Mrs. Lida Read (Lida Read Voigt); *1935* AB
YOUNG, Lucinda A.; *1973* (See Larson, Mrs. Lucinda Y.)
**__YOUNG__, Mrs. Lyle; *1936*
YOUNG, Mrs. Margaret (Margaret Mapp); *1967* AB; Homemaker; r: POB 8, Accomac, VA 23301, 757 787-3131; *Richard;* Douglass, Mapp, Richard
*__YOUNG__, Margaret; *1937* (See Nielsen, Mrs. Margaret)
YOUNG, Marguerite Anne; *1983* (See Kock, Mrs. Marguerite Anne)
YOUNG, Mrs. Marion C. (Marion C. Mundy); *1942*; BA Univ. of Virginia; Retired, Univ. of Virginia; r: 518 S. Fairfax St., Alexandria, VA 22314, 703 683-3271; *Seymour;* Ann, Marion McCon, Seymour R. Jr.
**__YOUNG__, Mrs. Mary (Mary Dugan); *1925*
YOUNG, Mrs. Mary (Mary Braden); *1944*; r: 17163 Country Rd. 36, Kennard, NE 68034
**__YOUNG__, Mary; *1934* (See Van Siclen, Mrs. Mary)
*__YOUNG__, Mary; *1936* (See Turner, Mrs. Mary)
*__YOUNG__, Mary Christine O.; *1994* (See McCain, Ms. Mary Christine O.)
YOUNG, Mary Jane; *1980* AB; r: Gloucester, VA 23061
YOUNG, Mary Susanne; *1975* (See Hankins, Mrs. Mary Susanne)
YOUNG, Nancy; *1971* (See Gilpin, Nancy)
YOUNG, Mrs. Patricia (Patricia Gromel); *1966* AB; Founder, Bd. Pres., The Stanwich Sch., Stanwich Rd., Greenwich, CT; r: 31 W. Brother Dr., Greenwich, CT 06830, 203 869-9433
*__YOUNG__, Mrs. Patricia (Patricia Brown); *1951*
**__YOUNG__, Rachel L.; *1929*
YOUNG, Rebecca; *1935* (See Frazer, Mrs. Rebecca)
YOUNG, Rebecca Christine; *1986* (See Metro, Mrs. Rebecca Christine)
YOUNG, Mrs. Roma D. (Roma D. Skeen); *1971* AB; Partner, Wolf, Block, Schorr, et al, 12th Fl. Parkard Bldg., Philadelphia, PA 19102, 215 977-2092; r: 114 Runnymede Ave., Wayne, PA 19087, 610 688-8597; Matthew
**__YOUNG__, Mrs. Ruth (Ruth Davies); *1933* AB
YOUNG, Ms. Sarah E.D.; *1995* BA; AB; Dir. of Human Resources, American Chemistry Council, 1300 Wilson Blvd., Arlington, VA 22209, 703 741-5325; r: 7203 Arthur Dr., Falls Church, VA 22042, 703 967-2727; r: sedyoung@yahoo.com
YOUNG, Shannon Elise; *1984* (See Ray, Mrs. Shannon Young)
YOUNG, Mrs. Susannah Elizabeth (Susannah Elizabeth Scagel); *1985*, 1986 BA; Homemaker; r: 42 Valley Ridge Rd., Ft. Worth, TX 76107, 817 732-2356; *Marshall R.;* Callie, Marshall Jr., Griffen; myoung457@aol.com
YOUNG, Tamara; *2002* (See Metzfield, Tamara)
**__YOUNG__, Mrs. Virginia (Virginia Rutty); *1936* AB
**__YOUNG__, Virginia A.; *1967* (See Phillips, Mrs. Virginia A.)
YOUNGMAN, Mrs. Julia (Julia Bush); *1966* AB; MLS Univ. Denver; Librarian, Sun City Library, 16828 N. 99th Ave., Sun City, AZ 85351, 623 974-2569; r: 10558 W Granada Dr., Sun City, AZ 85373, 623 815-8096; *Charles*
YOUNGS, Lynn E.; *1964* (See Esmay, Mrs. Lynn J.)
**__YOUNIS__, Helen Virginia; *1945* (See Scott, Mrs. Helen Virginia)
YOUNT, Mrs. Avis M. (Avis M. Brown); *1969* BA; Phys./Spec., Augusta Dermatology Assoc. PC, 820 St. Sebastian Way 6C, Augusta, GA 30901, 706 722-4280; r: 2922 Bransford Rd, Augusta, GA 30909, 706 736-9048; Kenan, Lindsay
YOUNTS, Gerlind Elizabeth; *1980* (See Younts-Peretz, Mrs. Gerlind Elizabeth)
YOUNTS-PERETZ, Mrs. Gerlind Elizabeth (Gerlind Elizabeth Younts); *1980*; BA Univ. NC, Chapel Hill; Bureau Chief/Correspondent-Mexico City, NBC News; r: 130 S. Bethesda Rd, Southern Pines, NC 28387, 910 692-8884; *Dvir Peretz;* Natalia; gerlindy@yahoo.com
YOUREE, Michelle Ann; *1978* (See Hostler, Mrs. Michelle Ann)
YOUREE, Valerie Jean; *1982* AB; Art Dealer, Milagro Fine Art; r: 6530 Megills Crossing Way, Clifton, VA 20124; vjyouree@aol.com
YOW, Mrs. Barbara McNeill (Barbara McNeill); *1943*, 1944 AB; Homemaker; r: 3721 Ortega Blvd., Jacksonville, FL 32210, 904 388-9865; *John*
YOW, Mrs. Camille W. (Camille Williams); *1955* AB; Homemaker/Volunteer; r: 238 W. Andrews Dr. NW, Atlanta, GA 30305, 404 237-6054; *Lawson;* Camille, Andrew; cwyow@mindspring.com
YTHIER, Pamela Lorraine; *1987* (See Barkley, Mrs. Pamela (Pam) Lorraine)
YUNK, Mrs. Kathryn Hagist (Kathryn Elizabeth Hagist); *1991* BA; Cardiology Mktg. Mgr., GE Med. Systs., 3000 N Grandview W1360, Waukesha, WI 53188, 262 312-7225; r: 4249 N Olser Ave., Shorewood, WI 53211, 414 962-4353; *Daniel;* b: kathryn.yunk@med.ge.com
YURSIK, Mary Elizabeth; *1978*; r: c/o King, 3795 Westwick Ct NW, Kennesaw, GA 30152
YURT, Kelley Lynn; *1988* (See Moore, Mrs. Kelley Lynn)
YUST, Alisa; *1971* (See Rowe, Mrs. Alisa)

Z

**__ZABRISKIE__, Margaret F.; *1922* (See Stockton, Mrs. Margaret F.)
*__ZACHER__, Wendy Maitai; *1981* (See Murphy, Mrs. Wendy Maitai)
**__ZACHRY__, Emily; *1929* (See Ansley, Mrs. Emily)
ZACHRY, Mrs. Mary (Mary Steves); *1957*; r: 7603 Shadylane San Antonio, TX 78209, 210 826-4602
ZACKOWSKI, Mrs. Letha (Letha Dameron); *1981* AB; r: PSC 827 Box 4762, APO, AE 09617; lzackowski@earthlink.net
ZACKOWSKI, Stacy Lynn; *1985* (See Lukanuski, Mrs. Stacy Z.)
ZADEH, Mrs. Elizabeth Davis (Elizabeth Davis Hicks); *1984* BA; Owner, Gourmet Pastries Inc., 51 Green Bay Rd., Winnetka, IL 60093, 847 446-0404; r: 470 Pleasant Ave., Highland Park, IL 60035, 847 433-4057; *Frank;* r: ehicks@aol.com
**__ZAEGEL__, Elsie; *1912* (See Thomas, Mrs. Elsie)
**__ZAEGEL__, Mrs. Leona (Leona Gunter); *ACAD*
**__ZAENGLEIN__, Mrs. Dorothy (Dorothy Zartman); *1930*
ZAGARIELLO, Ms. Jennifer (Jennifer Jenkins); *1971* AB; Sci. Tchr., The Chandler Sch.; r: 34 Pine Grove Rd., Berkeley Hts, NJ 07922, 908 508-1327
*__ZAHNER__, Mrs. Jane (Jane Henley); *1954*
ZAHORIK, Mrs. Donna Martin (Donna Martin); *1966* AB; PhD Univ. of Illinois; Homemaker; r: 517 32nd Ave. S, Nashville, TN 37212, 615 269-6226; r: dzahorik@aol.com
ZAHRN, Ms. Catherine Carrington; *1998* BA; MFA Univ. Hawaii Manoa; Dancer, Healing Arts Centre, Athens, GA; r: 167 Windc Hills Ct., Athens, GA 30606, 706 227-2422; r: ccz1129@aol.com
ZAK, Ms. Victoria Catherine; *2000* BA; Bryant Clg.; Finance, Fidelity Investments, 500 Salem St., Smithfield, RI 02917; r: 2 School St., Newport, RI 02840, 401 847-6721; zak00@hotmail.com

AMBETTI, Mrs. Amanda (Amy) Fisher (Amanda Fisher Ottaway); 1989 AB; MA American Grad. Sch. Intl Mgmt.; Realtor, Higbig, Maxon & Agney, 83 Kercheval Ave., Grosse Pte. Farms, MI 48236, 313 610-9693; r: 460 Rivard Blvd., Grosse Pte., MI 48230, 313 881-9567; *Kirk;* James, Charlie;
kazambetti@comcast.net

AMPARELLI, Martha Denise; *1978*; r: Paseo-Del Parque Ja 6, Garden Hills, Guaynabo, PR 00965

ANDER, Mrs. Heather Eileen (Heather Eileen Benhard); *1997* BS; DVM Univ. of California, Davis; Student; r: 5485 Dunlay Dr., Sacramento, CA 95835; *Duke;*
hbzander@elpac.com

ANIEWSKI, Ms. Jean Marie (Jean Marie Romanske); *1977* AB; r: 244 Old Post Rd., Sharon, MA 02067, 781 784-1845; *Ken;* Eric, Ilka, Alice;
zaniew@aol.com

ANONE, Mrs. Irwin; *1963*; r: 4108 Gwynne Rd, Memphis, TN 38117, 901 767-5259

*APFFE, Mrs. Denise (Denise du Pont); *1938*

*ARTMAN, Dorothy; *1930* (See Zaenglein, Mrs. Dorothy)

ARWELL, Gail Ann Katherine; *1976* (See Winkler, Mrs. Gail Ann Katherine)

AVITZ, Mrs. Patricia C. (Patricia Collyer); *1960* AB; MMUS Columbia Univ.; Dir. of Music, Prince of Peace Lutheran Church, 10250 Haynes Bridge Rd., Alpharetta, GA 30022; r: 245 Brassy Ct., Alpharetta, GA 30022, 770 594-8239; *John;* Catherine, Jonathan;
r: altoz@earthlink.net

AZULAK, Mrs. Christine Carriere (Christine Marie Carriere); 1990 AB; Univ. of New Orleans; Homemaker; r: 321 E. William David Pkwy., Metairie, LA 70005; *Scott;* John, Robert, David, Stephen;
zazulak@aol.com

EANAH, Mrs. Charles H. (Janis Thomas); *1952* BA; AB; Communications Cnslt., Univ. of AL at Birmingham, Birmingham, AL 35294, 205 934-0321; r: 4033 Riverview Dr., Birmingham, AL 35243, 205 967-0500; Caroline, Jett Hawk

ECHINI, Mrs. Amy Lynn (Amy Lynn Calandra); *1990* BA; r: 3004 Ravenwood Dr., Lynchburg, VA 24503, 434 384-0819; *D.;* Zachary, Nicholas

*EEHANDELAAR, Lois; *1917* (See Sheedy, Mrs. Lois)

EIDEL, Ms. Diana L.; *1971* AB; JD George Washington Univ.; Cnslt., Bethany Assocs., 1420 Ocean Way, Ste. 23 A, Jupiter, FL 33477, 571 263-1582; r: 603 Bethany Loop, Bethany Bch., DE 19930, 302 539-3805; *Jon Seymour;*
jandd@erols.com

EISLER, Wilma; *1941* (See Lee, Mrs. Wilma)

ELIE, Sandra; *1952* (See Mulinos, Mrs. Sandra)

ELL, Mrs. Alice (Alice Swain); *1914* AB

ELLERS, Helen D.; *1938*

ENGEL, Mrs. Marjorie (Marjorie Smith); *1934* AB

ENKE, Virginia Hawthorne; *1981* AB; Interior Designer, The Zenkes, Inc., POB 3604, Greensboro, NC 27402, 336 273-9335; r: POB 29012, Greensboro, NC 27429, 336 275-3024;
www.zenke.com

ENNER, Ms. Boyd; *1974* AB; Acquiring Editor, Univ. of Virginia Press, POB 400318, Charlottesville, VA 22904, 434 924-1373; r: 304-12th St., NE, Charlottesville, VA 22902, 434 971-4648;
b: bz2v@virginia.edu

EREGA, Mrs. Barbara Jane (Barbara Jane Pratt); *1983* BA; Certified Financial Planner, Barbara Zerega, CFP, 703 847-5296; Giancarlo

ERHEE, Mrs. Elizabeth (Elizabeth Haviland); *ACAD*

EUCH, Katherine; *1923* (See Forster, Mrs. Katherine)

IBART, Mrs. Elizabeth K. (Elizabeth K. Bain); *1974*; r: 203 Burlington Pl., Nashville, TN 37215, 615 297-8129;
kzibart@home.com

ICK, Gloria; *1943* (See Sigars, Mrs. Gloria)

ICK, Shirley; *1958* (See Vanderley, Mrs. Shirley)

IEBOLD, Mary (Molly) Townsend; *1987* (See Sampson, Mrs. Mary (Molly) Townsend)

IEBOLD, Mrs. Tucker McFall (Page Tucker McFall); *1960* AB; r: 5 Hunter Point Rd., Charleston, WV 25314, 304 342-1275; *John;* Mary, Beury Z. Stout, Mary Z. Sampson, Margaret Smith;
jozebo@aol.com

IEGLER, Deborah C.; *1973* (See Hopkins, Mrs. Deborah Z.)

ZIEGLER, Mrs. Isa Mary (Isa Mary Lowe); *1959* AB; Horticulture; r: 119 Camino don Miguel, Orinda, CA 94563, 925 254-0627; Alvin, Ashley, Knox;
imz@attbi.com

**ZIELSDORF, Helen; *1923* (See Beuscher, Mrs. Helen)

*ZIERER, Danielle J.; *1961*

ZIESENHENNE, Mrs. Jenneane M. (Jenneane M. Jones); *1975*; MA IL Sch. Profn. Psychology; Instr./Psychological Couns., Delta, Training Ctr., Atlanta Hartsfeld Airport, Atlanta, GA 30302; r: 2015 Liberty Ln., Roswell, GA 30075

**ZIESING, Mrs. Martha (Martha Darden); *1917* AB

ZIESMANN, Dr. Suzanne M.; *1991* BS; MA Univ. of California, PhD Univ. of California; Post Doctoral Fellow, Univ. of Virginia, Dept. Endocrinology, 450 Ray Hunt Dr., Campus Box 801407, Charlottesville, VA 22903, 434 982-0458; r: 449 Woodland Dr., Madison Hts., VA 24572, 434 929-2446;
r: sziesmann@sbc.edu

ZIMMER, Mrs. Suzanne (Suzanne Weaver); *1985* BA; MAT Charleston Clg.; Homemaker; r: POB 159, 6650 Cedar Brook, Montrose, AL 36559, 843 693-8653; *Jeffrey;* Joshua, James;
r: suzanne@zimmerhouse.com

**ZIMMER, Mrs. Virginia (Virginia Torrence); *1928*

ZIMMERMAN, Mrs. Ann C. (Ann C. Walters); *1947*; r: POB 793, S. Boston, VA 24592

ZIMMERMAN, Carol Susan; *1979* (See Gutzwiller, Carol Susan)

ZIMMERMAN, Mrs. Elizabeth (Elizabeth Allison); *1968* AB; r: 2417 Augusta Rd., Greenville, SC 29605, 864 232-1464

ZIMMERMAN, Mrs. Lydia Wardwell (Lydia Way Wardwell); *1979* AB; Homemaker; r: 10999 Meadow Ln., Auburn Twp., OH 44023, 440 708-0798; *Henry;* Emily, Lucy, Henry;
r: zimhlelh@worldnet.att.net

ZIMMERMAN, Mrs. Marie (Marie Brede); *1924*; Homemaker; r: c/o Fischer, Franklin & Ford, 3500 Guardian Bldg., Detroit, MI 48226; *Lawrence Brown (Dec);* Mary Frances, Lawrence Jr.

**ZIMMERMAN, Mrs. Marion (Marion Martyn); *1938*

ZIMMERMAN, Mrs. Mary M. (Mary M. Mahan); *1939*; r: 1601 Indian Rocks Rd., Belleair, FL 33756, 727 584-1732

ZIMMERMAN, Mary Kent; *1958* (See Ireland, Ms. Mary Kent)

*ZIMMERMAN, Mrs. Ruth (Ruth Drubych); *1946* AB

*ZIMMERMANN, Mrs. Jan (Jan Wight); *1956*

ZIMMERMANN, Ms. Linda A. (Linda A. Toms); *1972*; r: 12000 Ridge Knoll Dr. Apt. 3, Fairfax, VA 22033

ZINGARO, Louise S. (Louise Mary Swiecki); *1980*, 1981 AB; Dir. Alumnae Assn., Sweet Briar Clg., POB E, Sweet Briar, VA 24595, 434 381-6316; r: POB 53, Sweet Briar, VA 24595, 434 381-5913; *Scott;*
b: lzingaro@sbc.edu

ZINS, Mrs. Ruthann Holland (Ruthann McHugh Holland); *1985* AB; MBA Mercer Univ. Macon; CFO, Beech Acres, 6881 Beechmont Ave., Cincinnati, OH 45230, 513 231-6630; r: 632 Watch Point Dr., Cincinnati, OH 45230, 513 231-6183; *Tom;* Thomas, Olivia;
rzins@beechacres.org

ZINSSER, Mrs. Cornelia (Cornelia Perkins); *1952* AB; Retired Dir.; r: 14 Concord Ave., #824, Cambridge, MA 02138; *Thomas (Dec);* Charlotte, Nathaniel, Sarah, John

ZIRKLE, Sigrid Anne; *1993* (See Carroll, Mrs. Sigrid Anne)

*ZIURYS, Julia Claire; *1977*

ZIVLEY, Mrs. Nancy (Nancy Claire Campbell); *1954*; BA FMU; Designer, Designing Woman Inc.; r: 6050 Riverview Way, Houston, TX 77057, 713 464-7788

ZOHA, Ms. Nadia; *1993* BA; MS Clg. of William & Mary; Consultant, IBM Cnsltg., 11 Madison Ave., New York, NY 10010; r: 12 Wayne Ct., Plainsboro, NJ 08536, 609 897-0532;
nadia.zoha@us.ibm.com

ZOHLMAN, Mrs. Erinne Guthrie (Erin Leigh Guthrie); *1992*; BA Univ. of Miami; Owner Pres., BodyZen Coach, BodyZen Multisport Coaching & Personal Trng., 786 586-6057; r: 6420 SW 83 St., Miami, FL 33143, 305 665-3543; *Lee;*
b: erinne@bodyzen.com

ZOIDA, Mrs. Patricia Louise (Patricia Louise McCormack); *1979* AB; r: 18 Anise Ct., Manahawkin, NJ 08050, 609 978-6475;
patriciazoida@webtv.net

*ZOLLER, Sarah; *1933*

ZOLLICOFFER, Ms. Fannie Cooper; *1980* AB; Copy Editor-Editorial Page, The Washington Post, 202 334-7486; r: 4519 19th Rd. N, Arlington, VA 22207, 703 465-8567;
zollicoffe@washpost.com

ZOLLICOFFER, Mrs. Jane L. (Jane C. Lewis); *1950* BA; Homemaker; r: 956 Meadow Ln., Henderson, NC 27536, 252 438-5956; *Algernon;* Fannie; r: jzol@inet4u.com

ZOMORRODI, Ms. Arezoo; *1998* ; r: 21027 Stanford Sq. Apt. 203, Dulles, VA 20166, 703 404-3443

**ZOOK, Mrs. Ellen (Ellen Scattergood); *1935*

ZOPPA, Mrs. Frances (Frances Powell); *1933* AB; r: 2300 Cedarfield Pkwy., #414, Richmond, VA 23233

ZOTACK, Alberta J.; *1969* (See Baigent, Mrs. Alberta Z.)

ZUCKERMAN, Eden Baer; *1988* (See Brown, Dr. Eden Zuckerman)

ZUKE, Alicia Jane; *1982* (See Kline, Mrs. Alicia Zuke)

*ZULCH, Mrs. Elizabeth (Elizabeth Ruch); *1939*

ZULICK, Elizabeth A.; *1945* (See Reuter, Mrs. Elizabeth Z.)

ZULICK, Isabel; *1947* (See Rhoads, Mrs. Isabel)

*ZULUETA, Ms. Tamia Helena; *1998*

*ZUREK, Julie Isabel; *1979* AB

ZVIRBULIS, Lara Anne; *2004* ; r: 4783 Crestview Ct., Bloomfield Hls., MI 48301, 248 932-0378

ZWEIGLER, Holly Gay; *1965* (See Schroeter, Holly Zweigler)

CLASS YEAR SECTION

1910

Couper, Marjorie**
Cumnock, Anne**
Eaglesfield, Margaret**
Griffin, Eugenia**
Hooper, Louise M.**
Hutter, Claudine**
Larkins, Ina**
Lloyd, Lillian**
Murrell, Frances**
Pannell, Anne Gary**
Powell, Annie M.**
Schockey, Adelaide**
Schulte, Helen**
Scott, Mary**

1911

Atcheson, Elizabeth**
Booth, Alma**
Cary, Pattie A.**
Dressler, Margaret**
Earle, Helen D.**
Hurt, Virginia**
Keller, Esther**
Lloyd, Ruth**
Morriss, Emma**
Murray, Josephine**
Parker, Mary Virginia**
Sims, Lucy**
Ten Eyck, Anne T.**
Vinston, Elizabeth**

1912

Bell, Margaret E.**
Browning, Margaret**
Chamberlin, Marie**
Etheridge, Virginia**
Keller, Nellie**
Laird, Mary G.**
Lane, Hazel**
Lawrence, Barbara**
Matson, Frances**
Owens, Evelyn**
Sloan, Frances**
Thomas, Margaret**
Veslow, Estelle**
Williams, Irene**
Wilson, Loulie M.**
Zaegel, Elsie**

1913

Annan, Mrs. Donnell D.**
Baldwin, Beatrix**
Bancroft, Dorothy L.**
Beall, Anne C.**
Boley, Margaret F.**
Bradfield, Emma**
Buffington, Eugenia**
Carroll, Clytie**
Cheney, Lucy**
Clark, Mary**
Coffin, Florence**
Cooper, Sarah M.**
Cornwall, Esther**
Cornwall, Isabel**
Cranford, Clyde**
Dalton, Margaret**
Dickinson, Corinne**
Dowd, Ruth**
Drew, Ruth**
Early, Henrianne**
Ely, Virginia**
Franke, Elizabeth**
Glass, Louise**
Grammer, Elizabeth**
Hancock, Ruth**
Hardie, Sue**
Hibberd, Helen**
Horner, Eva**
Houser, Ruth**
Ketring, Isabel L.**
Koon, Eleanor**
Lamfrom, Helen**
Marshall, Lucille**
Mossman, Vivian**
Myers, Hazel**
Patterson, Nella**
Pinkerton, Mary**
Ribble, Margaretta**
Richardson, Bernice**
Richardson, Frances**
Shand, Barbara C.**
Slaughter, Sue**
Staples, Jean**
Stephenson, Reba**
Summers, Frances*
Swan, Dorothy**
Tabb, Mary C.**
Tandy, Mary**
Tandy, Nell**
Thach, Mayo**
Tyler, Mary**
Watson, Mertie**
Wheless, Adalaide**
White, Rebecca**
Woodson, Edith**
Wright, Linda**

1914

Anderson, Elizabeth**
Barnett, Frances R.**
Beadles, Louise H.**
Beville, Julia**
Blount, Mary**
Bosson, Catherine**
Callan, Grace**
Catlett, Lucy**
Clyde, Emma**
Driver, Erna**
Eisendrath, Alma**
Ervin, Addie**
Everett, Hallie**
French, Marjorie**
Green, Elizabeth**
Hayes, Ellen**
Hinds, Delta I.**
Jones, Agnes**
Maurice, Ruth**
Miller, Sallie**
Motter, Serena**
Munroe, Abbie**
Patton, Rebekah E.**
Portmann, Laura**
Schoolfield, Lucille D.**
Scott, Bessie**
Sommerville, Eleanor**
Sutherland, Elizabeth**
Sutherland, Mary M.**
Swain, Alice**
Thompson, Doris**
Tillman, Martha**
Walkup, Elsie**
Washburn, Henrietta**
Wilson, Katherine**
Yerkes, Marian D.**

1915

Arnold, Sarah L.**
Beahm, Louise**
Brooke, Margaret**
Browne, Josephine R.**
Browne, Sarah**
Bryan, Mary S.**
Burns, Catharine**
Chapman, Martha H.**
Dacamera, Marian**
Dew, Lelia**
Eaglesfield, Dorothea**
Erck, Clare**
Evans, Harriet**
Feder, Rosalia**
Fuller, Lilian**
Grant, Margaret**
Gregory, Jane**
Hale, Mildred**
Hodge, Kathaleen**
Hood, Agnes**
Howe, Flora**
Kersey, Emily**
Kimball, Louise**
Lloyd, Elise R.**
McCary, Helen**
Mize, Katherine**
Neville, Maria**
Nicholson, Helen**
Pennock, Helen**
Pennypacker, Frances W.**
Red, Hattie Lel**
Robbins, Phoebe C.**
Roberts, Anne**
Rucker, Jessie**
Schutte, Anne**
Sipe, Enid**
Tarbell, Dorothy**
Taylor, Dorothy**
Taylor, Mary**
Thomas, Emmy**
Trimble, Hazel**
Wefel, Marguerite**
Weisiger, Louise**
Wills, Anna**

1916

Banister, Margaret**
Barber, Mabel**
Bennett, Louise**
Beye, Helen**
Brown, Zalinda**
Burleson, Lucy K.**
Caldwell, Margaret**
Camp, Antoinette**
Core, Ruth K.**
Dake, Mildred**
Davis, Margaret**
Deutsch, Sylvia E.**
Dick, Alice**
Eckart, Margaret**
Fearrington, Faith**
Forbush, Rachel**
Hafner, Eugenia**
Harrison, Harriet**
Harvey, Ruth**
Hertz, Mabel**
Heurtley, Katherine**
Horner, Cornelia**
Howison, Ellen**
Hudson, Elizabeth**
Johns, Mary L.**
Johnson, Margaret**
Johnson, Marjorie**
Lydecker, Dorothy**
MacFarland, Estella**
McConnell, Dorys**
Minor, Grace**
Patterson, Ruth M.**
Patton, Felicia**
Pennypacker, Mary G.**
Prange, Norma**
Richards, Isabelle**
Rigg, Edna**
Roach, Ethel**
Roberts, Esther**
Russell, Constance**
Schrier, Barbara L.**
Stockdale, Jean**
Stout, Rebecca**
Taliaferro, Lucy**
Tibbitts, Marion**
White, Annie M.**
Wilson, Grace**

1917

Abraham, Faye**
Altschuler, Frances**
Barrow, Lucile**
Bertrand, Dorothy**

Address Unknown **Deceased

Beveridge, Anna**
Bissell, Mary**
Bowman, Beatrice**
Broughton, Ruth**
Brown, Lucie**
Browne, Katherine**
Bryan, Cora L.**
Bull, Helen P.**
Carrington, Leila**
Christie, Edith**
Corry, Alice H.**
Crump, Henrietta**
Darden, Martha**
Deutsch, Dorothy**
Dittenhaver, Esther**
Eilert, Marie Arlyn**
Fry, Helen**
Gibson, Margaret**
Grammer, Dorothy**
Henderson, Jane**
Hopper, Elizabeth**
Huntley, Floy**
Johnson, Ruth H.**
Kemerer, M. H.**
Kile, Charlotte**
Krieg, Constance**
Landers, Ruth**
Lloyd, Rachel**
McIlravy, Ruth**
McKee, Marianna**
Mitchell, Frances**
Munce, Nancy**
Nebenzahl, Esther**
Palmer, Elsie**
Pfister, Bertha**
Pinkerton, Eleanor**
Piper, Gertrude**
Rickard, Elizabeth**
Sandmeyer, Virginia**
Shirk, Ida R.**
Skillern, Inez**
Spahr, Elizabeth**
Sprague, Louise H.**
Stacham, Marguerite K.**
Steele, Genie**
Thorpe, Helene**
Tutwiler, Mary E.**
Tyler, Jane**
Ward, Elizabeth**
Watkins, Ruth**
Webster, Marion D.**
Whitehead, Mary**
Whittet, Bessie**
Wilcox, Dorothy W.**
Williams, Jessie E.**
Wilson, Sarah**
Zeehandelaar, Lois**

1918

Allen, Dorothy**
Barber, Julia**
Barkalow, Vivienne**
Boettcher, Ruth**
Bowers, Iloe**
Brown, Priscilla**
Burch, Imogene**
Carroll, Cornelia**
Case, Louise**
Chapin, Florence**
Curtis, Esther**
Davenport, Martha**
Davis, Fannie G.**
Day, Dorothy**
Doremus, Cornelia**
Eaglesfield, Virginia**
Eliot, Amy**
Farrar, Helen**
Forbush, Edith**
Gibbon, Corinne**
Gilliland, Gladys**
Gristock, Dorothy**
Guggenheimer, Cilla**
Harrison, Dorothy C.**
Hill, Marian**
Kintzing, Gertrude**
Kirker, Juliette**
Lowman, Elizabeth**
MacBain, Grace**
MacDonough, Marjorie**
Madson, Elizabeth**
Marshall, Catherine**
Martin, Marianne**
McCluer, Margaret**
McDonald, Mary**
McVey, Margaret**
More, Charlotte A.**
Morganroth, Elsa**
Myers, Frances S.**
Owen, Ellen**
Plain, Ruth**
Pratt, Jane**
Purcell, Dorothy**
Redmund, Helen**
Reed, Mary S.**
Sauters, Lois**
Seaver, Charlotte**
Sims, Bessie M.**
Sinsel, Alma**
Smith, Eleanor**
Sollitt, Elanette**
Taylor, Helen**
Tinley, Elsie**
Tomb, Ethel**
Turk, Esther**
Walker, Ida**
Whitehead, Martha V.**
Williams, Virginia**
Wilson, Elizabeth**
Workum, Hannah**
Young, Carrie F.**

1919

Anderson, Henrietta**
Benson, Winifred A.**
Blair, Nadine**
Block, Katharine D.**
Bodley, Ellen**
Clement, Milla G.**
Cummins, Anne Lois**
Delong, Mary**
Eggleston, Elizabeth**
Eikelman, Nell**
Fletcher, Helen K.**
Freeman, Florence**
Gage, Florence**
Garrett, Caroline W.**
Gauss, Pauline**
Geddy, Anne C.**
Gilmore, Delia**
Gilmore, Rosanne**
Hammond, Louise; FL
Hargraves, Grace L.**
Harrison, Alma**
Hodge, Elizabeth**
Hover, Harriet H.**
Johnson, Doris**
Johnston, Nicketti F.**
Jones, Louise**
Jones, Martha**
Lewis, Elizabeth**
Looney, Tennie**
Luke, Isabel**
Malone, Willo**
McCaa, Mary**
McLaren, Gertrude**
McNeal, Idelle**
Meek, Mildred**
Miller, Virginia**
Neal, Dorothy**
Nelson, Clara K.**
Nicodemus, Grace**
Nixon, Mary**
Payne, Josephine**
Reed, Margaret**
Ruffin, Jane**
Sharpe, Caroline**
Taliaferro, Carrie**
Tennent, Rafaela M.**
Thomson, Kathryn**
Thomson, Mildred**
Towne, Catherine**
Trevett, Alma**
Valentine, Dorothy**
Waite, Marguerite**
Wells, Emilie P.**
Wheeler, Laura C.**
Wild, Frances**
Wilson, Lucy**
Wood, Isabel**

1920

Allen, Lucia**
Armstrong, Katherine**
Ball, Geraldine**
Barrett, Gwendolyn**
Barry, Myrel**
Beeson, Helen**
Bishop, Helen M.**
Brewer, Minnie**
Case, Helen R.**
Casey, Louise W.**
Cowan, Mary**
Crabbs, Mary Virginia**
Freiberg, Caroline**
Guilbert, Julia R.**
Guthrie, Helen**
Hanna, Isabelle**
Hanna, Nancy P.**
Hatton, Mary**
Henry, Martha B.**
Hicks, Alleine B.**
High, Margaret**
Hogg, Mary C.**
Hulburd, Ruth**
Johns, Mary**
Johnston, Helen**
Jones, Edna H.**
Jones, Geraldine**
Judge, Mary**
Kemp, Katherine F.**
Kemper, Katherine**
Kenney, Frances**
Knapp, Roberta**
Loney, Corinne**
Lovell, Virginia**
Lynott, Eleanor**
MacGeorge, Rebecca**
Malet, Antoinette**
Mason, Helen**
Massie, Ida**
Merrill, Virginia J.**
Miller, Helen**
Neal, Grace B.**
Neidig, Verna T.**
Pennypacker, Elmyra**
Quinerly, Agnes**
Raiff, Frances**
Raney, Mary H.**
Redfield, Evelyn**
Sackett, Helen E.**
Sawyer, Lelia**
Schurman, Lee**
Sheffield, Sarah**
Shepherd, Helen**
Shortess, Pauline**
Sloan, Edna**
Stevenson, Martha**
Tietig, Doris**
Turner, Margaret**
Walker, Helen L.**
Wallace, Dorothy**
Watson, Madeline**
Webb, Isabel**
Webster, Alice**
Webster, Mrs. Christine**
Wensley, Margaret**
Whitley, Dorothy**
Wiener, Marie**
Woodard, Elizabeth**

1921

Abraham, Marjorie**
Adams, Emma**
Ahara, Josephine**
Albers, Julia K.**
Allen, Rhoda**
Anderson, Gertrude O.**
Armistead, Ruth**
August, Beatrice**
Baldwin, Elizabeth**
Bigger, Madelane**
Blanks, Russe**
Brosius, Geneieve**
Bruner, Julia**
Cerf, Dorothy**
Claxton, Elizabeth**
Cole, Elizabeth J.**
Cordes, Catherine**
Davis, Katherine**
Deekens, Margaret**
Dowden, Florence**
Durrell, Edith**
Ellis, Mildred**
Ellsworth, Fanny**
Ertel, Elizabeth**
Evans, Alice C.**

Evans, Francese R.**
Evans, Marion E.**
Finke, Eleanor**
Flanner, Hildegarde**
Geer, Ruth**
Giddings, Catherine C.**
Gladfelter, Ruth**
Glenn, Ethel**
Godwin, Isabel**
Gould, Mary**
Greer, Oden S.**
Gschwindt, Christine**
Hackmann, Fredericka**
Hagan, Elizabeth J.**
Hammond, Mattie**
Hanitch, Catherine L.**
Hauch, Katherine**
Hawkins, Katherine**
Helmick, Frances**
Ives, Florence**
Job, Dorothy**
Kennedy, Sarah**
Klingelhofer, Olivia**
Ladd, Katherine E.**
Leedom, Janet**
Lincoln, Marian**
Lundholm, Ruth**
MacDonnell, Emma B.**
Matthews, Marie**
McCaa, Nellie**
McLemore, Mary**
McNally, Mary B.**
Millard, Georgia**
Mitchell, Olive**
Moore, Barbara**
Moore, Halle**
Morgan, Martha**
Morris, Edith**
Nelson, Dorothea**
North, Marion**
Pauly, Gertrude; MI
Peebles, Carlotta**
Pennewill, Katherine**
Perkins, Martha C.**
Petritz, Margaret**
Pochat, Louise**
Powell, Dorothy**
Pryor, Dorothy**
Rendleman, Adelaide**
Rouse, Shelley R.**
Rozelle, Maynette**
Schladermundt, Rosaline**
Schold, Sigrid**
Scovell, Florence**
Shafer, Marion**
Shayler, Stella E.**
Shidler, Madelon**
Shoop, Elizabeth**
Short, Ophelia**
Simpson, Frances**
Simpson, Ruth**
Smith, Emma**
Smith, Harriet**
Spengel, Margaret**
Stinson, Mary**
Taylor, Claire**
Taylor, Katherine P.**
Taylor, Mary R.**
Thams, Gertrude**
Thompson, Laura**
Thompson, Miriam**
Tolar, Sara V.**
Warwick, Lucile**
Weichselbaum, Nina**
White, Julia G.**
Wilson, Ethel**
Wilson, Hattie**
Woelfel, Florence**
Wolfe, Ellen**

1922

Abraham, Gertrude**
Anderson, Charlotte W.**
Anderson, Helen**
Babcock, Alice**
Barr, Betty**
Bell, Josephine**
Benner, Julia**
Bergen, Marjorie**
Bodley, Edith**
Born, Carrie L.**
Bowles, Lelia**
Box, Virginia**
Brandt, Selma*
Brown, Virginia**
Bumgarner, Jean B.**
Canady, Elizabeth**
Carper, Margaretta**
Carroll, Anne**
Case, Helen**
Colles, Constance E.**
Comer, Ruth**
Cook, Catherine N.**
Dally, Gertrude**
Dangerfield, Dorothy A.**
Davis, Emma**
Day, Eula**
Dickson, Burd**
Donnally, Gabrielle S.**
Dunlap, Jane**
Earl, May L.**
Earley, Alice**
Easterlin, Thelma**
Elkins, Elizabeth C.**
Emerson, Tressa P.**
Evans, Louise**
Falk, Martha**
Fiske, Ruth**
Flagg, Sybil**
Flitcraft, Ruth R.**
Flournoy, Elinor**
Fohl, Elizabeth**
Fossum, Helen**
Foster, Florence**
Fowler, Sarah**
Frank, Isabelle**
Frink, Gloria**
Fuller, Juanita**
Garry, Margaret**
Gatewood, Harriet**
Goffigan, Pinkney**
Green, Bernice**
Groesbeck, Marjorie M.**
Guthrie, Elinor**
Gwinn, Mary**
Gwynn, Stella**
Hackmann, Mary**
Hagler, Ruth**
Hampton, Elizabeth**
Hampton, Loiette**
Hansen, Carolyn A.**
Harper, Helene**
Hartt, Katherine**
Haskins, Margaret A.**
Hay, Elizabeth**
Heindel, Jeanne**
Hereford, Josephine M.**
Hicks, Georgia K.**
Hill, Esther D.**
Hines, Leah**
Hodgskin, Mrs. Helen**
Hodgson, Ruth**
Hofmayer, Juliette P.**
Hogans, Clara**
Hoge, Mary A.**
Honsaker, Jeanette**
Hood, Agnes G.**
Hoskins, Margaret A.**
Hower, Marianna**
Huber, Elizabeth**
James, Margaret E.**
Johnson, Lucile**
Jones, Morrell**
Jordan, Frances M.**
Jung, Hildegard E.**
Kelley, Josephine**
Kidd, Jeannette**
Klumph, Mary**
Lazarus, Mabel**
Lee, Mary A.**
Leggett, Helen**
Little, Virginia W.**
Long, Minnie**
Maddox, Lillian**
Manning, Helen W.**
Marsh, Frances**
Marston, Margaret**
McCann, Catharine**
McCann, Isabelle**
McCarroll, Mildred L.**
McClain, Ethel M.**
McCormick, Mary**
McCracken, Alice E.**
McFall, Sarah**
McMillan, Ruth**
Mengel, Faith**
Menk, Margaret G.**
Mierke, Margaret R.**
Miller, Alice**
Minor, Katharine**
Montgomery, Lucille**
Moon, Emily**
Morris, Sadie**
Morton, Aline**
Munson, Mary**
Murray, Elizabeth**
Myrick, Frances**
Newby, Maylen**
Newsom, Elizabeth A.**
Norris, Beulah I.**
Norris, Clarita**
Pickett, Elizabeth**
Ranson, Virginia H.**
Redd, Torrance**
Rinehart, Mrs. Hathaway**
Roberts, Laura**
Ross, Virginia L.**
Sanborn, Gratia**
Schnorbach, Elizabeth**
Shenehon, Katherine**
Shepherd, Lilias**
Shurtleff, Helen**
Slater, Ruth**
Sloss, Anita**
Smith, Helen**
Smythe, Amey**
Stoffregen, Jeannette**
Stone, Nina**
Strother, Isabelle N.**
Thomson, Grizzelle W.**
Timberlake, Elizabeth C.**
Tousley, Evelyn V.**
Ulland, Ruth; OH
Upton, Lenora**
Walker, Marion**
Walkup, Mary**
Way, Edith**
Whitemore, Gertrude**
Whittemore, Helen; MI
Wilson, Mary**
Zabriskie, Margaret F.**

1923

Addison, Ethel**
Allen, Mary**
Anderson, Julia**
Baird, Mildred**
Beaton, Cusseta**
Bechtel, Josephine**
Beegle, Margaret C.**
Benton, Margaret**
Berger, Christine E.**
Blair, Bernice**
Bowles, Lucille**
Bowles, Marian**
Boyd, Mrs. Richie**
Boyles, Rogene**
Bradley, Marian**
Brinkley, Louise**
Brown, Ellen**
Brush, Harriette**
Bryant, Beatrice**
Bryant, Mathilda**
Burke, Helen**
Burwell, Margaret**
Cannon, Marjorie**
Chantler, Mary H.**
Chesson, Eloise S.**
Clarkson, Ethelwyn P.**
Cooke, Katherine R.**
Copeland, Dorothy**
Crockett, Emma Mai; TN
Daugherty, Agnes V.**
Deming, Isabelle**
Derby, Dorothea**
Duckworth, Helen**
Ellis, Dorothy**
Everett, Lillian**
Fearing, Mrs. Fitzallen; GA
Featherston, Mildred K.**
Fies, Adele**
Foster, Anna C.**
Frank, Louise**
Franklin, Elizabeth**
Garrard, Louise**
Gaus, Helen O.**

Address Unknown **Deceased

Geer, Gertrude**
Gehris, Margaret E.**
Glenn, Lucille**
Goodnow, Pauline**
Grgitsh, Yelena**
Grimes, A. B.**
Guignard, Jane**
Guilbert, Florine**
Hadden, Helen F.**
Hafner, Marion L.**
Hagler, Katherine**
Hall, Elizabeth**
Hancock, Katharine**
Henderson, Mary C.**
Higginbotham, Mrs. Harmo**
Hoge, Bessie**
Hopkins, Mrs. Stanley**
Howe, Mary**
Huber, Allie B.**
Hurlburt, Elizabeth S.**
Insley, Frances**
Janney, Rebecca**
Jennings, May V.**
Jones, Mary**
Jones, Ruth E.**
Kavana, Eliza**
Keeling, Janet**
Keith, Hannah**
Kemper, Mary M.**
Klooz, Marie S.*
Knoedler, Alice**
Laboiteaux, Mary**
Lauterbach, Frances**
Laventure, Mildred**
Lawton, Dorothy**
Lee, Jane**
Leiper, Nell**
Longwell, Kathryn G.**
Lovett, Dorothy**
MacKenzie, Dorothy**
MacKenzie, Muriel**
Malone, Mary**
Mantor, Anita**
Marsh, Sarah**
Martin, Ruth**
Mason, Elizabeth**
Massie, Helen J.**
Mathers, Dorothy B.**
Mayer, Mrs. Floyd**
McCaw, Mary D.**
McGee, Lavern**
McKellar, Elizabeth**
McKinney, Frances**
McMahon, Helen**
McMillan, Mary**
McNally, Susan J.**
Meade, Catherine B.**
Miller, Catherine L.**
Miller, Edith**
Milligan, Marjorie**
Milligan, Muriel**
Milne, Mary**
Morris, Helen**
Morris, Minnie**
Morton, Jessie**
Newkirk, Louisa**
Newton, Martha A.**
Nickelson, Dorothy**
Nixon, Margaret**
Nobles, Dorriss**
Paige, Ellen**
Payne, Mary N.**
Payne, Phyllis**
Pierce, Mary E.**
Plummer, Evelyn**
Purcell, Lydia**
Quayle, Helen K.**
Quinerly, Elizabeth**
Richards, Helen**
Roberts, Katherine B.**
Robertson, Clare**
Robertson, Martha**
Samworth, Janet W.**
Sanford, Mildred W.**
Schurman, Phyllis**
Shelton, Mary**
Sleeper, Frances**
Smith, Eleanor**
Smith, Frances**
Spillman, Lillian**
Sproul, Virginia**
Stanbery, Virginia**
Steele, Tracy**
Steinman, Julie M.**
Taggart, Leona**
Taylor, Elizabeth**
Taylor, Helen G.**
Thigpen, Elizabeth**
Thomas, Marjorie**
Thompson, Virginia**
Threadcraft, Georgia**
Tignor, Mary**
Tolar, Mary E.**
Travis, Dorothy**
Trexler, Ruth**
Tuttle, Katherine L.**
Tuttle, Margaretta**
Venable, Mary S.**
Virden, Isobel**
Waller, Kathryn T.**
Walton, Corine*
Weber, Lorna**
Weiser, Katharine**
Welch, Helen**
Wilson, Catherine**
Wingo, Elizabeth T.**
Wise, Margaret**
Wolff, Margaret**
Worman, Ruth M.**
Zeuch, Katherine**
Zielsdorf, Helen**

1924

Allison, Catherine**
Austin, Dorothy**
Ballard, Doris**
Barrett, Donna**
Belber, Sophia**
Bernhard, Frederica**
Bodine, Florence**
Brede, Marie; MI
Brewer, Nelle**
Brewster, Elizabeth**
Brown, Dorene**
Brown, Mae L.**
Buckingham, Venus**
Buhl, Kate**
Burger, Adelaide*
Carper, Alice L.**
Carrington, Mrs. A. Harrell**
Carter, Annie M.**
Charles, Harriette**
Clark, Olive**
Cornick, Mary**
Covington, Margarett**
Dick, Mary**
Dobbs, Dorothy L.**
Dolle, Willetta**
Doxey, Eloise**
Dreyfuss, Hilda E.**
Durrell, Ruth**
Edwards, Josephine O.**
Elstun, Genevieve**
Fiery, Byrd**
Fitchett, Susan**
Flynn, Caroline**
Ford, Annie**
Fort, Mary Yancey*
Franke, Jacquelin E.**
Gaines, Ethel**
Gee, Augusta**
Grant, Jean**
Grill, Helen D.**
Grimes, Marian**
Guy, Elizabeth; PA
Hadden, Louise B.**
Hamann, Elizabeth**
Hamburger, Frances**
Hanger, Lucy C.**
Hardy, Margaret L.**
Harman, Mary S.**
Harned, Eleanor**
Harrison, Annie W.**
Henigbaum, Margaret**
Henne, Ruth A.**
Hoard, Ruth**
Hodgson, Josephine**
Hulburd, Bernice**
Jack, Esther**
Jeffrey, Emily**
Johnston, Susan**
Jones, Helen**
Jones, Thelma**
Kelly, Annie V.**
Kimball, Lydia**
King, Clara**
Klumph, Kathryn**
Legrand, Eloise**
Lincoln, Charlotte**
Lobingier, Martha**
Loomis, Josephine I.**
MacLeod, Muriel**
MacPherson, Janice R.**
Mann, Marjorie**
Marshall, Celia**
Marshall, Mary Douthat**
Martin, Mabel**
Massie, Elizabeth**
McCormack, Maria I.**
McCrillis, Lorraine**
Meredith, Emily**
Merrick, Grace**
Meyers, Dorothy**
Millard, Mary**
Miller, Elizabeth R.**
Millinger, Phyllis**
Mitchell, Bessie C.**
Mitchell, Mary**
Mowry, Hellen**
Nash, Frances**
Neal, Fanny Y.**
Neel, Gladys**
Nelson, Margaret**
Norton, Delphine**
Pape, Elizabeth**
Parke, Marian**
Petty, Mary**
Plummer, Emily B.**
Prange, Helen**
Quincey, Blanche**
Reams, Edith R.**
Redd, Katharine**
Rhodes, Helen**
Rich, Mary S.; MD
Robinson, Marjorie**
Rose, Thomasine**
Schroeter, Hilda S.**
Schureman, Janet**
Shutts, Janet**
Sikes, Eleanor Shepard**
Simrall, Susan**
Skinner, Cornelia**
Slaughter, Katherine**
Smith, Mae A.**
Snyder, Rebecca**
Sparrow, Elizabeth**
Spedden, Louise G.**
Stephens, Mary G.**
Studley, Elizabeth**
Sutton, Elizabeth**
Swannell, Marian**
Taylor, Marian**
Tinkham, Ruth P.**
Tyler, Ada**
Vernon, Maizie L.**
Von Maur, Josephine**
Watson, Gwendolyn**
Weeks, Mary P.**
Wells, Alice**
Westgate, Florence**
Williams, Ruth; CA
Wilson, Anita**
Wilson, Eleanor M.**
Wilson, Mary B.**
Wood, Elsie**
Woodward, Gladys**
Woollcott, Elizabeth**
Wray, Alice**

1925

Agard, Katherine**
Aleshire, Mary**
Armstrong, Margaret E.**
Baker, Catherine*
Bane, Helen**
Beasley, Irene**
Becker, Jane**
Benn, Dorothy C.**
Billings, Virginia G.**
Bryson, Nancy**
Bues, Ida**
Buffington, Virginia**
Bullington, Pauline L.**
Burke, Virginia**
Burnett, Frances**
Cardwell, Marjorie B.**

Carlson, Janet W.**
Carson, Lucy H.**
Carter, Ashley C.**
Cassard, Mary**
Chamberlain, Margaret A.**
Cleaveland, Anna**
Cooper, Martha**
Craighill, Mary**
Craven, Agnes E.**
Darragh, Laura**
Demeter, Olga**
Dibrell, Elizabeth L.**
Dowds, Mary**
Dugan, Mary**
Durham, Louise**
Early, Clara E.**
Eastman, Margaret B.**
Egerton, Imogene**
Engeman, Frances**
Eve, Anna**
Everett, Frances S.**
Finch, Woodis**
Fossum, Muriel**
Frank, Clara Belle; TN
Freeman, Margaret**
Frierson, Susie B.**
Gates, Ruth**
Gayle, Jane**
Gerrard, Eleanor**
Gibbon, Louise**
Goodall, Eugenia**
Goodlove, Lysbeth**
Graham, Laura**
Greason, Isabel**
Green, Dorothy**
Greene, Marion**
Hampton, Frances**
Hancock, Dora**
Harpster, Helen**
Harris, Adelaide**
Herbison, Dorothy**
Hill, Helen**
Hodges, Elizabeth**
Hogue, Margaret**
Holloway, Tallulah**
Hook, Ethel C.**
Hamison, Martha**
Johns, Mary G.**
Joy, Dorothy**
Kendig, Harriet**
Kirkendall, Cordelia**
Leatham, Dorothy**
Lee, Martha**
Leopold, Elizabeth**
Leute, Marjorie**
Lewis, Virginia E.**
MacCleary, Helen**
MacQueen, Elizabeth**
Manning, Elizabeth**
Mansfield, Katherine D.**
Martin, Georgia**
Martin, Louise**
Martin, Mary Hampton**
Masters, Margaret**
McGiffert, Gertrude**
McHenry, Martha**
McKenzie, Ione**
Meals, Margaret**
Meinecks, Catherine**
Meriwether, Elizabeth**
Meriwether, Millie F.**
Miller, Eleanor**
Mills, Dolores H.**
Mitchell, Margaret**
Muhlhauser, Virginia**
Munro, Elsie**
Newby, Kathleen**
Perkins, Almena*
Polk, Ella**
Pope, Mary**
Pratt, Ruth**
Pretlow, Evelyn B.*
Read, Edith*
Reaves, Lucy**
Reed, Mary**
Reinus, Sybil**
Robinson, Grace S.**
Rollins, Lillian P.**
Rosebro, Frances**
Rugg, Helen**
Sailer, Mary**
Saylor, Josephine L.**
Scherr, Mary A.**
Schofield, Estelle**
Schooley, Romayne**
Schwab, Constance**
Selby, Juliet**
Smith, Lucille**
Strode, Mildred**
Sturgis, Mary I.**
Taylor, Ruth**
Templeton, Mildred**
Tremann, Helen**
Vaughn, Margaret S.**
Wade, Louise**
Watson, Adelaide C.**
Way, Evelyn L.**
Welch, Mary**
Whitlock, Virginia**
Wiley, Nina S.**
Williams, Amy Muriel**
Wolf, Louise**
Woodward, Antoinette**
Woodward, Martha**
Wootton, Esther M.**

1926

Abell, Ruth**
Acomb, Cora M.**
Adams, Helen**
Adams, Marion**
Alford, Charlotte**
Allen, Mildred F.**
Ashcraft, Rebecca**
Atkins, Nell*
Aufderheide, Ruth**
Bachman, Martha; TN
Bailey, Dorothy**
Bannen, Margaret F.**
Barnes, Paulina**
Barrett, Anne**
Barrow, Sidney**
Barry, Frances**
Blake, Margaret**
Bliss, Miriam J.**
Blount, Katherine**
Booth, Dorothy**
Bregenzer, Edith**
Bristol, Mary**
Brown, Annette**
Brown, Mary**
Bruce, Katherine**
Buckner, Catherine E.**
Burke, Winifred**
Calwell, Eleanor**
Carpenter, Virginia**
Carter, Helen; MS
Catterall, Margaret**
Claiborne, Anne**
Clark, Gertrude**
Close, Martha**
Cobb, Elizabeth**
Collins, Gertrude**
Crane, Marion**
Cross, Eleanor**
Cummings, Dorothy**
Cunningham, Jane**
Darsie, Marietta B.**
De La Hunt, Carol**
Denman, Margaretta**
Dew, Polly C.**
Douglas, Adelaide**
Droege, Estelle**
Dunlap, Page**
Dunleavy, Helen**
Dunlop, Frances**
Eberhardt, Annabel**
Elliot, Margaret**
Ellis, Beulah**
Eoff, Frances**
Eskesen, Gudrun**
Fairbairn, Dorothy; NC
Fanning, Gertrude**
Farrand, Catharine**
Finch, Helen**
Fitzhugh, Janetta**
Frierson, Mrs. Randolph**
Fuller, Louise**
Gatchel, Frances**
Giesecke, Serena**
Goff, Dorothy**
Goodlett, Josephine**
Green, Elinor**
Gribble, Mildred**
Hager, Susan**
Hamilton, Dorothy**
Hammersmith, Helen**
Hardie, Anne G.**
Haseltine, Helen**
Hazlewood, Tavenner**
Higginbotham, Ruth**
Hobgood, Margaret**
Holtzman, Elizabeth**
Hoppinger, Jeanette**
Hudson, Mildred**
Huffman, Daisy**
Hunter, Jane**
Ingersoll, Gertrude**
Jensch, Wanda**
Johnston, Ruth**
Jones, Dorothy**
Jung, Helen**
Keller, Dorothy**
Kerr, Mary**
Kirkland, Virginia**
Krider, Margaret**
Labarres, Gladys R.**
Laidley, Margaret**
Lee, Edna**
Letts, Muriel**
Lipscomb, Dorothy**
Loughery, Mary**
Lovett, Mildred**
MacGregor, Joyce**
Mack, Virginia**
MacQueen, Alberta**
Malone, Margaret**
Martin, Miriam J.**
Matthew, Elizabeth**
Maybank, Anne**
McCamish, Frances**
McKee, Dorothy**
McKelvey, Edith M.**
McKinney, Sara**
Merrick, Sarah**
Middleton, Frances**
Middlton, Maxine**
Miller, Lucile C.*
Milne, Margaret**
Mitchell, Ann**
Moore, Elizabeth; NJ
Moore, Ruth**
Mutschler, Helen**
Nelson, Henrietta**
Newell, Ellen**
Nisbet, Martha**
Noll, Mary P.**
Norris, Katharyn**
Nottingham, Fannie**
Orgelman, Mildred I.**
Park, Gladys**
Patterson, Mildred**
Peterson, Lois**
Peyton, Kathryn**
Poore, Frances H.**
Popp, Lauretta**
Posey, Margaret**
Prange, Marie**
Price, Mary L.**
Pritchard, Irma**
Reehl, Eleanor**
Reinburg, Dorothea**
Reinhold, Margaret**
Riddle, Jane**
Rogers, Alice**
Rountree, Elizabeth**
Shepherd, Marjorie H.**
Shulenberger, Catharine**
Speed, Mary**
Stoddard, Mary**
Sutro, Elizabeth**
Taylor, Virginia**
Thomas, Christine**
Towell, Alethea**
Tracy, Katharine**
Vance, Letitia L.**
Van Cleve, Katharine**
Van Cott, Marion**
Wailes, Mrs. Cornelia**
Wallover, Nancy**
Wanzer, Beulah**
Ware, Barbara**
Watkins, Mary**
Weitzenkorn, Ruth**
Wentworth, Mary E.**
White, Margaret**

*Address Unknown **Deceased

Will, Ruth; VA
Willis, Kathleen**

1927

Adamova, Bozena**
Adams, Maude**
Albers, Eleanor**
Allen, Lois**
Alsop, Camilla**
Ambrose, Martha E.*
Anderson, Evelyn**
Ashhurst, Anne**
Atlee, Marjorie**
Aunspaugh, Ruth**
Bachman, Elizabeth**
Baker, Pasqueline**
Bartz, Helen**
Bell, Hannah C.**
Berry, Doris**
Black, Genevieve**
Boone, Jeanette**
Boyd, Beatrice**
Boynton, Laura**
Brady, Elizabeth**
Brodie, Bessie**
Brown, Janie**
Brown, Madeline**
Brownley, Belle**
Bunting, Daphne**
Butler, Mary**
Campbell, Nancy**
Carpenter, Mary**
Carson, Beatrice**
Cates, Elisabeth**
Chaffee, Marian K.**
Chaffinch, Elizabeth**
Cheeseman, Theodora**
Clement, Elizabeth**
Close, Mary; MD
Cloud, Pauline**
Cocke, Virginia S.**
Collins, Louise**
Compton, Caroline**
Conaghan, Dorothy**
Councill, Elisabeth**
Cox, Elizabeth**
Cramer, Margaret**
Crenshaw, Ruth**
Davies, Virginia**
Dickinson, Esther**
Durfey, Cynthia**
Eaton, Margaret**
Ehle, Martha**
Ervin, Eleanor**
Eskesen, Alice**
Fairchild, Roberta**
Flowers, Katherine**
Forsyth, Elizabeth**
Franke, Virginia**
Garland, Dorothy**
Gibbon, Alice**
Gilchrist, Elsetta**
Gilmer, Jane**
Goffigan, Helen*
Graves, Mrs. Audrey**
Green, Janet**
Green, Margaret**
Gulick, Gertrude**
Hagan, Margaret**
Hall, Sophia L.**
Halsell, Emilie**
Hanner, Claire**
Harper, Louise**
Harpster, Hilda**
Harris, Gwendolyn**
Harrison, Elizabeth**
Holt, Mary; VA
Hunter, Helen**
Jamison, Sarah L.**
Johnson, Catherine**
Jones, Emily; DE
Kaake, Virginia**
Koehler, Grace**
Koob, Eleanor**
Langford, Marie**
Lauver, Dorothy**
Leet, Margaret**
Lehmann, Jennie**
Leigh, Margaret**
Lovett, Margaret**
Lowrance, Ruth; TN
Luck, Elizabeth**
MacKain, Janet M.**
MacKenzie, Lucy**
Manning, Rebecca; CT
Mather, Elisabeth**
Mathews, Elisabeth**
Maybank, Theodora**
Meade, Mary**
Miller, Elizabeth**
Miller, Marion**
Milligan, Millicent**
Montague, Mary**
Morley, Elise**
Nash, Eugenia**
Notman, Emily**
Orchard, Eleanor**
Orde, Margaret**
Orgill, Lucy; TN
Orr, Gretchen**
Patton, Anna**
Payne, Pauline**
Perrin, Roberta**
Petty, Margaret J.**
Plumb, Vivian**
Pollard, Julia**
Powell, Margaret**
Quisenberry, Elva**
Rankin, Susan J.**
Reade, Mary**
Reid, Kathryn F.**
Reynolds, Julia**
Rich, Robins M.**
Robbins, Mary K.**
Rogers, Mrs. Wilburn**
Rott, Louise**
Sample, Frances**
Schreiner, Mary L.**
Schulhoefer, Carolyn**
Sexton, Elizabeth**
Sherrill, Nancy W.**
Shortau, Florence**
Slater, Yenti**
Smyser, Helen F.**
Snowdon, Josephine**
Stark, Elizabeth**
Stephenson, Virginia**
Stone, Marjorie**
Taber, Emma**
Taylor, Annie**
Taylor, Nar Warren; TN
Thayer, Marian V.**
Thomas, Martha**
Thomason, Margaret Eugenia**
Thomson, Mary**
Towers, Alice**
Tremann, Marian**
Turner, Mary**
Van Ness, Constance**
Ventulett, Julia**
Vernon, Dorothy**
Vizard, Mary Kelly**
Von Schilling, Sarah**
Voris, Katherine**
Wagner, Grace V.**
Warfield, Lyda B.**
Warner, Dorothy**
Warren, Alice**
Warren, Edna**
Watson, Anne Louise**
Wheeler, Clara**
Whelan, Ruth**
Whitehead, Jane**
Williams, Bettina**
Williams, Elizabeth**
Williams, Margaret**
Wilson, Mildred T.**
Wilson, Virginia**
Wood, Elizabeth Badham**
Woodward, Stella**
Worth, Florence E.**

1928

Adams, Helen**
Anderson, Gertrude; MD
Austin, Betty**
Babbitt, Alice Dexter*
Barrow, Lucille**
Beeson, Adaline R.*
Bell, Mary Louise**
Berger, Rose**
Bird, C. Page**
Branch, Eleanor**
Brightbill, Katherine**
Bristol, Louise**
Brown, Louise**
Bruske, Barbara**
Bunting, Dorothy*
Burton, Mrs. Clayton**
Chapman, Mary**
Claybrook, Evelyn**
Conklin, Louise**
Conway, Charlotte**
Corpening, Elizabeth**
Coyner, Frances E.**
Crane, Elizabeth**
Culver, Virginia**
Dance, Sarah E.**
Darby, Dana**
Davis, Dorothy J.**
Davis, Helen**
Douglass, Elizabeth E.**
Dunlap, Harriet**
Ellis, Clarissa**
Emery, Katherine**
Everett, Sarah**
Failing, Elizabeth**
Farrell, Emily**
Finch, Lucille**
Foote, Elizabeth**
Ford, Virginia E.**
Fortson, Nora**
Fuller, Margaret**
Furman, Constance**
Gibbs, Elinore; MO
Halsey, Josephine; NH
Ham, Mary M.**
Hardie, Helen A.**
Hardy, Helen Jane**
Harms, Elizabeth**
Harned, Louise**
Harris, Emma N.**
Harrold, Alice**
Hartt, Evelyn**
Hipple, Virginia**
Hodnett, Marguerite**
Horton, Charlotte E.**
Huger, Elizabeth**
Humel, Dorothy**
Hurlock, Elizabeth; VA
Jackson, Elizabeth**
Jackson, Elizabeth**
James, Elizabeth**
Jayne, Marion**
Jelley, Susan**
Jones, Elizabeth W.**
Joy, Elizabeth**
Keys, Ernestine Helen**
King, Nancy L.**
Koch, Margaret Diana**
Kohn, Eleanor**
Kuhus, Mrs. Tate L.**
Ladd, Helen**
Lake, Doris A.**
Leadbeater, Katherine**
Lee, Mary L.**
Lewis, Barbara D.**
Lockhart, Margaret**
Lott, Elizabeth**
Lowrance, Bess**
Mahoney, Margaret D.**
Mallory, Austina; VA
Markley, Madelyn**
McCormick, Pearl**
McHenry, Mrs. Sara P.**
McMahon, Katherine; MD
McNeil, Eleanor**
McPheeters, Isabelle**
McWilliams, Margaret*
Meginniss, Dorothy**
Merriman, Elizabeth**
Mevay, Katherine C.**
Meyer, Katheryn**
Mondell, Marjorie**
Moore, Elizabeth**
Morris, Virginia**
Nelms, Mary**
Newell, Ann Lane N.**
Nichols, Mary**
O'Brien, Isadora**
Oliver, Elizabeth**
Owens, Katherine**
Page, Katherine C.**
Palm, Margaret C.**
Pernas, Cristina**
Phillips, Katherine**

Poindexter, Jane**
Pope, Flora**
Prescott, Elizabeth**
Price, Anne Beth**
Ritchie, Lois**
Robins, Elizabeth**
Robinson, Frances**
Schiel, Elizabeth**
Schmitt, Valmai**
Schoentgen, Jane**
Shaner, Helen M.**
Shepherd, Anne H.**
Shidler, Mary**
Sibley, Marion**
Slaback, Dorothy A.**
Slomer, June J.**
Snyder, Gladys**
Sollitt, Grace H.**
Sommers, Marion S.**
Stone, Lucille**
Summers, Helen**
Sumner, Marion**
Sunderland, Grace**
Taber, Marion**
Talbot, Susan**
Talmey, Georgia**
Thomas, Julia**
Torrence, Virginia**
Van Winkle, Virginia**
Venable, Frances**
Vernor, Virginia**
Via, Catherine; SC
Walker, Phyllis**
Watson, Jocelyn**
Webb, Alice E.**
Welch, Fanny**
West, Winifred**
Whelpley, Marjorie**
Whitehouse, Elizabeth**
Wilkinson, Barbara**
Willcox, Elizabeth**
Williamson, Jean R.**
Wilson, Julia**
Wisdom, Mrs. Bonnie**
Wood, Lillian**
Wood, Martha**
Woodward, Elizabeth**
Worthington, Evelyn**
Wyckoff, Dorothy**

1929

Allen, Marjorie**
Anderson, Mildred**
Antrim, Nora L.**
Armstrong, Mary*
Arnold, Elizabeth**
Backes, Barbara**
Bacon, Elizabeth**
Bailey, Pauline**
Baker, Emma**
Ball, Mrs. Con**
Ballard, Evelyn T.**
Bartels, Gertrude**
Bates, Milo**
Bean, Mary Archer**
Bemiss, Maria**
Benton, Athleen**
Blake, Ellen W.**
Bomar, Mallie**
Boone, Arline R.**
Bortz, Dorothy**
Bourne, Carolyn**
Braswell, Emily**
Breckenridge, Margaret**
Brent, Anne Mason**
Brockenbrough, Belle**
Bronaugh, Mildred**
Brooke, Sue H.**
Brown, Nedra**
Bruce, Janet**
Bryan, Elizabeth**
Bryan, Helen E.**
Buchanan, Jean**
Burge, Mary**
Burks, Lucille**
Bush, Alberta W.**
Bushey, Mildred**
Bye, Evelyn**
Callison, Sara*
Campbell, Virginia; TX
Chaffee, Virginia; FL
Chapman, Louise**
Close, A. K.**
Coe, Kate T.**
Coleman, Willie C.**
Conway, Anne F.**
Copeland, Mary**
Covey, Evelyn**
Cravens, Elizabeth**
Crews, Anita E.**
Crockett, Virginia**
Crossan, Margaret**
Crowe, Jean**
Cucullu, Margaret**
Cummings, Margaret**
Cumnock, Eva A.**
Dailey, Louise**
Darrow, Dorothy**
Davidson, Dorothy**
Davidson, Serena B.**
Dickson, Jane D.**
Dillard, Elizabeth M.**
Dillon, Jane**
Dodgen, Sarah**
Dowell, Mary E.**
Dudley, Mary**
Duvall, Eleanor**
Edmands, Evaline**
Exley, Jessie**
Faucette, Mary**
Ferguson, Ruth**
Ferguson, Ruth Meredith; KY
Firestone, Kathleen**
Fish, Marjorie**
Foote, Sarah**
Fowler, Dorothy E.**
Fulton, Mary**
Gage, Janet**
Gall, Jean A.**
Garver, Mary L.**
Geary, Jane A.**
Giese, Emilie**
Gilbert, Katherine**
Gleaves, Anne**
Gochnauer, Anne F.**
Gochnauer, Mary**
Godbey, Ella S.**
Green, Margaret F.**
Gubelman, Hallet**
Guigon, Lisa**
Guthrie, Frances; WV
Haga, Margaret**
Harding, Margaret**
Harman, Ann Cary**
Harrison, Julia**
Hayes, Ellen L.**
Heald, Alice**
Heath, Rosa**
Henderson, Adelaide**
Henline, Dorothy**
Hibbs, Elizabeth F.**
Hickin, Gertrude M.**
Hiett, Margaret L.**
Hilton, Elizabeth Hale**
Hoagland, Emily**
Hodges, Mary F.**
Hodgson, Virginia**
Hoffman, Adaline**
Hollis, Amelia**
Hooton, Mrs. Cecil**
Howard, Eugenia**
Hoyt, Claire**
Hudspeth, Elizabeth**
Irving, Beulah J.**
Jackson, Katherine**
Joliffe, Dorothy*
Jones, Martha Dabney; VA
King, Kathryn V.**
Kluttz, Josephine**
Kneedler, Margaret**
Lamb, Kathryn**
La Nieve, Virginia**
Lankford, Elizabeth**
Lee, Janet**
Lewis, Barbara*
Lewis, Elizabeth**
Lewis, Mildred**
Lutz, Louise**
MacKoy, Margaret**
MacQueen, Mildred**
Markham, Dorothy**
Marks, Charlotte**
Marshall, Mary; MD
Maupin, Martha*
McDiarmid, Mary A.**
McGaughey, Elizabeth**
McGehee, Edna**
McIlroy, Lois**
McKee, Sarah**
Miles, Katherine**
Miller, Helen**
Moffett, Nancy O.**
Moncure, Margaret**
Moore, Anne E.**
Moore, Margaret**
Neal, Annie**
Neill, Elizabeth**
Newey, Helen G.**
North, Isabelle; GA
Orr, Louise C.**
Paddock, Dorothea*
Payne, Elizabeth**
Perkins, Mary**
Peters, Anita**
Phillips, Ella P.**
Pike, Helen**
Porch, Dorcas D.**
Prior, Gertrude**
Puckett, Frances E.**
Redford, Frances**
Redmond, Alwyn**
Reed, Frances A.**
Reinvaldt, Christine**
Richardson, Adelaide**
Roache, Edith**
Roberts, Polly**
Schaumleffel, Helen L.; IN
Shelton, Mary**
Shepherd, Mary L.**
Sheppard, Adela D.**
Sidman, Natalie**
Sims, Eugenia**
Smith, Katherine**
Speer, Mary**
Spingarn, Hope**
Stacy, Sarah W.**
Stanbrough, Constance**
Steele, Charlene**
Swan, Martha B.**
Tame, Eleanor**
Tarrant, Anita**
Tatman, Josephine; IL
Tillman, Eugenie**
Timmerman, Margaret**
Tingle, Virginia**
Torian, Nan**
Tucker, Susie; NC
Tyler, Esther**
Valentine, Elizabeth**
Van Metre, Genevieve**
Walker, Gertrude V.**
Walton, Margaret**
Weisiger, Margaret; VA
Weitzmann, Helen**
Whaley, Katharine*
Whinery, Charlotte T.**
Wiggers, Harriet**
Wilkinson, Elizabeth**
Wilkinson, Jane**
Williams, Huldah**
Wilson, Mary**
Woods, Elizabeth**
Woodward, Amelia**
Wooten, Louise**
Wrightnour, Dorothy**
Yohn, Barbara**
Young, Rachel L.**
Zachry, Emily**

1930

Abernethy, Josephine**
Ailes, Serena; MI
Arbaugh, Frances**
Atkinson, Teresa; GA
Baker, Jette**
Barber, Alice**
Barksdale, Telia**
Barnett, Frances*
Beard, Helen**
Blake, Alice**
Blake, Katryne**
Boone, Elizabeth**
Bromfield, Marion**
Brown, Charlotte*
Brown, Flo G.**
Brown, Katherine**

*Address Unknown **Deceased

Bruce, Eleanor; TX
Bryan, Elizabeth; FL
Buckley, Sara**
Burgess, Betsy**
Burks, Mary**
Callison, Jane**
Carnes, Elizabeth**
Carpenter, Margaret**
Carroll, Mary A.; MD
Carroll, Pearl M.**
Cather, Elizabeth; MO
Chambers, Delma**
Clark, Eleanor**
Clark, Mary F.**
Clausen, Catherine**
Coles, Charlotte**
Copeland, Elizabeth**
Cottman, Frances**
Crenshaw, Elizabeth**
Curtis, Merry**
Dabney, Dorothy**
Dail, Virginia**
Dailey, Mary Bruce**
De Saussure, Sarah; GA
Dey, Virginia**
Diack, Margaret**
Doyle, Suzanne**
Dunlap, Sophia**
Earle, Mary C.; GA
Edmondson, Margaret**
Eldridge, Katherine I.**
Embrey, Mary Elizabeth**
Faulkner, Margaret**
Faulkner, Rosalie**
Ferguson, Elizabeth**
Ferguson, Grace**
Ferguson, Rachel**
Fishburne, Lucy**
Ford, Fanny**
Foster, Elizabeth**
Gaines, Nancy**
Gammon, Mrs. Jarvis**
Gates, Phyllis**
Geer, Gratia**
Giesecke, Claire**
Gorsline, Elizabeth; VA
Graham, Kathryn**
Gray, Frances M.**
Green, Mrs. Merritt M.**
Gressitt, Margaret**
Hall, Anne L.**
Hall, Margaret**
Harrison, Frances; MN
Hartford, Dorothy**
Hasson, Eliza Ruth**
Henderson, Eleanor**
Henderson, Jane**
Hendrix, Ruth**
Hix, Jaquelin**
Holderness, Anna**
Holt, Mary A.**
Hughes, Mary**
Huntington, Mary**
Jackson, Evelyn**
Jackson, Mercer**
Jasperson, Emilie**
Johnston, Elizabeth**
Johnstone, Alice**
Jones, Alice**
Jones, Alice**
Jones, Gloria**
Keeler, Ruth; NY
Keen, Daisy**
Kindleberger, M.Lindsay**
Kohler, Jane S.**
Kumm, Emily B.**
Ladd, Mary**
Lamb, Isabel**
Lambeth, Martha**
Lawrence, Mary**
Lee, Martha E.**
LeHardy, Virginia**
Leigh, Alice**
Leigh, Virginia**
Leonard, Mary**
Lewis, Anne**
Little, Indel R.**
Little, Katherine**
Lodge, Florence**
Lokey, Boyce**
Lowder, Margaret H.**
Lyon, Mary Douglas**
Macdonald, Mary**
MacVichie, Belle**
Manson, Clyde**
Marr, Katherine**
Marshall, Eleanor**
Marshall, Myra**
Marston, Elizabeth**
Martindale, Carolyn**
Mathews, Helen**
Maury, Caroline F.**
McAllister, Susan**
McConnell, Mrs. Wilfred**
McCrady, Elizabeth**
Meador, Sarah**
Miller, Lucy Harrison**
Moor, Jane E.**
Moore, Frances**
Moore, Ida**
Moss, Mary**
Musgrave, Alice**
Neal, Margaret**
Nelson, Louise*
New, Margaret**
Nichols, Edwina**
Oakford, Meredith**
Olcott, Gwendolyn**
Orr, Elisabeth R.**
Parker, Mary F.**
Parsons, Ethlyne A.**
Parsons, Katherine**
Patterson, Jessie**
Perkins, Alice L.**
Pickett, Mildred*
Pleasants, Margaret**
Poindexter, Daisye**
Porter, Augusta**
Prentis, Lindsay**
Proctor, Mary**
Rand, Mrs. Sims**
Rankin, Wilhelmina*
Reahard, Sally; IN
Reid, Josephine; KS
Riely, Emma**
Royer, Norvell**
Sage, Laura**
Sanford, Mary**
Saunders, Elizabeth**
Saunders, Jean**
Scott, Alice M.**
Shearman, Esther**
Sherman, Mrs. Dorothy*
Shirley, Lucy**
Sisson, Eva B.**
Smith, Elizabeth**
Smith, Helen; CT
Snyder, Dorothy M.**
Soaper, Phoebe**
Sommer, Josephine**
Southerland, Sarah**
Springer, Winogene*
Sproul, Agnes E.**
Stevenson, Elizabeth**
Stone, Mildred**
Straus, Catharyn**
Street, Sophie**
Sturges, Marjorie**
Taliaferro, Margaret**
Tanner, Cynthia**
Tanner, Phyrne**
Taylor, Jean**
Terrell, Margaret E.**
Thomason, Elizabeth**
Turner, Emilie N.**
Turner, Lisle**
Walker, Mary**
Walthall, Edith A.**
Wampler, Adelaide; VA
Ware, Evelyn Hill; VA
Watters, Eunice*
Wester, Gladys; FL
Williams, Catherine B.**
Williams, Eleanor**
Williams, Elizabeth**
Williams, Harriet**
Williamson, Hallie J.**
Wilson, Amelia**
Wilson, Georgie N.**
Winkelman, Arabelle**
Wood, Lillian**
Woodworth, Mary**
Young, Estelle**
Zartman, Dorothy**

1931

Andersen, Violet**
Anderson, Margaret**
Austin, Flora**
Ayres, Dorothy; CT
Bainbridge, Eda*
Baker, Martha D.*
Barrows, Alice*
Bertine, Doris D.*
Beury, Katharine**
Bikle, Jane; PA
Borroum, Eleanor T.*
Boyle, Dorothy**
Bridges, Dorothy*
Bristow, Virginia (Si) C.; VA
Burrows, Virginia*
Burt, Rosamond*
Bush, Isabelle**
Cannaday, Mary*
Carlson, Mary Lynn**
Carr, Janet**
Carr, Katherine**
Clark, Elizabeth S.**
Cleveland, Agnes**
Coe, Nancy Hancock**
Cole, Jean**
Conover, Elizabeth**
Cooke, Virginia**
Countryman, Jean; FL
Craddock, Louise*
Crane, Helen**
Davis, Helen**
Derby, Virginia; KS
Doty, Naomi**
Dulin, Eleanor*
Dyess, Mrs. Connor*
Eskridge, Ellen*
Faulk, Eleanor**
Ferguson, Margaret**
Fischer, Anne F.**
Florsheim, Alice*
Flournoy, Mary L.**
Foster, Sara*
Fowler, Eileen*
Fry, Margaret**
Gibbs, Josephine; WI
Gillette, Margaret**
Goff, Betty**
Graham, Edith**
Graham, Pauline**
Graham, Ruth**
Greer, Elizabeth**
Hagler, Evelyn J.**
Hall, Jessie**
Harris, Janet**
Harrison, Sara*
Haskell, Susan**
Heath, Caroline**
Henderson, Mrs. Helen*
Henderson, Martha; AL
Henderson, Mary**
Hilton, Gillette; CA
Howe, Laura*
Hubball, Mary**
Hudson, Mary L.*
Hunt, Isabella P.**
Hunter, Nancy B.**
Hurd, Margaret**
Hutchinson, Gretchen**
Jester, Elise**
Jester, Sarah**
Jones, Matilda**
Kelly, Frances L.**
Kelso, Mary Stewart; CA
Kent, Charlotte**
Keyser, Virginia**
Knerr, Katherine**
Kremer, Elizabeth**
Lacy, Mrs. Dora B.*
Lawrence, Helen; TN
Lee, Margaret**
Lewis, Gertrude**
Lumbard, Katherine**
MacRae, Elizabeth*
Main, Barbara*
Mandelbaum, Mrs. Leland*
Maner, Elizabeth*
McBroom, Martha L.; OH
McCowen, Martha**
McCreary, Mildred**
Metz, Barbara*
Moore, Caroline**

Muhlberg, Jane**
Mullen, Evelyn D.**
Murphy, Marion**
Nice, Mary; AL
O'Brian, Frances**
O'Keefe, Elizabeth**
Overton, Katharine**
Pape, Mary; Bermuda
Pearsall, Mary**
Perry, Katharine**
Phillips, Elizabeth**
Phillips, R.Avery**
Ploehn, Jean**
Quail, Frances E.**
Quintard, Virginia**
Ray, Elizabeth*
Riheldaffer, Mary F.*
Roberts, Natalie; VA
Robinson, Mary*
Rogers, Louise*
Rogers, Marie*
Root, Katherine*
Rotter, Anne Toole**
Rowe, Phoebe**
Rubel, Miriam*
Satterfield, Carlotta*
Schade, Norma*
Schott, Ruth**
Scott, Mrs. Peronne**
Seaton, Mary Leigh; VA
Sedgwick, Dorothy E.*
Shackelford, Mrs. Meade; VA
Sim, Helen*
Sims, Ruth**
Solomon, Isabel**
Stafford, Jean L.*
Stephenson, Elizabeth G.*
Street, Mary L.**
Stribling, Elizabeth; CA
Swift, Mary**
Tabb, Virginia**
Taylor, Katherine**
Taylor, Virginia L.*
Taylor, Virginia W.*
Thorpe, Emily*
Tillery, Martha**
Tollerton, Frances*
Tucker, Eleanor**
Tucker, Jane**
Tyroler, Rena*
Tyson, Elizabeth; DC
Vandenburg, Blanche**
Vaughn, Cynthia Norris; NC
Von Briesen, Martha; VA
Ware, Ethel*
Washabaugh, Orla**
Webb, Marjorie**
Westcott, Mary**
White, Virginia**
Whitehead, Frances**
Williams, Ella**
Williams, June**
Wilson, Harriet**
Wilson, Mary L.*
Woodward, Pauline**
Wooledge, Elizabeth**
Worthington, Nancy C.**

1932

Abbell, Frances A.**
Ainsworth, Sally; AR
Anthony, Ann**
Arthur, Eleanor**
Austin, Virginia**
Avery, Helen**
Barry, Caralisa*
Bell, Margaret**
Bellamy, Virginia**
Bennett, Margaret**
Blaikie, Marjorie**
Bliss, Gladys*
Boatwright, Jean**
Boughton, Alice**
Bryan, Henrietta; VA
Buist, Gertrude*
Burnett, Sue**
Carroll, Lydia**
Caswell, Mary**
Clary, Elizabeth; SD
Cochran, Courtenay**
Coleman, Julia**
Colgin, Nell; TX
Cooke, Eleanor*
Craig, Virginia**
Cunningham, Cordelia**
Cuscaden, Mrs. Irwin*
Dabney, Alice; VA
Davenport, Barbara B.**
Delong, Mary C.**
Dominique, Marcelle*
Doughtie, Elizabeth*
Douglass, Elizabeth**
Drane, Roberta; TN
Edwards, Kathryn M.**
Elliott, Mary*
Finch, Virginia**
Fisher, Jessie W.**
Forsyth, Sarah**
Fowler, Constance**
Foy, Caroline*
Frank, Amalie**
Franke, Eleanor P.**
Gay, Susanne; NY
Gibbons, Mildred**
Gilbert, Anna; CA
Goodwin, Eleanore**
Goodwin, Helen P.**
Gracey, Sarah**
Green, Emma**
Gregory, Mary L.*
Hall, Margaret**
Hall, Virginia**
Hancel, Clarice Lenore*
Hardesty, Edythe E.**
Harrison, Sarah**
Hathaway, Jean*
Haynes, Virginia*
Hays, Jane*
Higgins, Elizabeth**
Hodgdon, Doris M.**
Hodges, Mildred**
Hope, Elvie*
Hun, Elizabeth**
Ison, Sarah H.*
Jeffers, Frances H.*
Jemison, Virginia**
Job, Elizabeth*
Johnson, Margaret R.*
Johnson, Martha**
Joynes, Margaret L.*
Kelley, Elizabeth*
Kellogg, Irene**
Kerr, Ruth*
Kinnan, Lucille G.*
Knowlton, Emma**
Koehler, Amalie**
Ladd, Elizabeth*
Lane, Aurelia**
Larimer, Mildred Virginia; HI
Layfield, Eleanor**
Layfield, Elizabeth Massey; NC
Lockhart, Elizabeth**
Lomax, Sarita**
Lowder, Myrtle*
MacRae, Anne Armistead**
Magoffin, Charlotte B.**
Magruder, Betty A.**
Malm, Marion**
Manning, Clara**
Marshall, Edith B.*
Marshall, Susan; VA
Mason, Patricia*
Mathewson, Cornelia**
Mattingly, Eleanor**
Maxwell, Emily; PA
Mazurie, Margaret**
McGehee, Virginia**
Merriweather, Elizabeth; TX
Milar, Jane*
Miller, Carol*
Miller, Marjorie; Canada
Mitchell, Ellen*
Moore, Sara*
Moreno, Mrs. Stuart**
Morris, Letha; VA
Morrison, Mary*
Moss, Florence**
Munter, Barbara; WA
Musgrave, Bobbie**
Nalle, Virginia**
Nightingale, Helen**
Nolte, Eleanor**
O'Brien, Martha A.**
Orchard, Margaret O.*
Orr, Hallie**
Overton, Ruth**
Page, Mary**
Pancake, Mary Moore**
Patterson, Marcia L.**
Phillips, Sarah**
Powell, Caroline**
Pratt, Helen**
Pruit, Virginia*
Railey, Edith**
Remon, Ruth**
Rennie, Mary*
Richardson, Margaret*
Richey, Dorothy**
Robertson, Annetta*
Robertson, Isabel*
Scott, Katherine; NC
Sencindiver, Frances*
Shallenberger, Sara; KY
Sherman, Theda**
Shidler, Lilian S.*
Smith, Adelaide**
Smith, Dorothy**
Smith, Marguerite E.*
Smith, Marjory C.**
Squibb, Virginia; CT
Stamps, Hazel; GA
Stedman, Eleanor; NC
Stone, Beatrice**
Thompson, Ruth*
Uber, Elizabeth**
Van Winkle, Mary Chenault; KY
Voelcker, Hildegarde**
Ward, Marjorie**
Ware, Eugenia; VA
Ware, Gazelle G.*
West, Elizabeth*
West, Lida B.*
West, Margaret M.*
Weymouth, Alice**
White, Jane**
Wilkins, Julia*
Wilkinson, Lillian**
Williams, Madeline*
Wilson, Nancy**
Wright, Eleanor; IN
Young, Elizabeth**

1933

Alford, Virginia; KY
Allison, Lillian*
Atkinson, Frances H.*
Attaway, Betty; OK
Austin, Margaret**
Baldwin, Alice**
Barber, Adah M.**
Barnhart, Mary Brooks; TN
Bear, Rose Beverley**
Belser, Susalee**
Billard, Jacqueline**
Blood, Janet*
Bond, Helen G.*
Boss, Martha A.**
Brett, Dorothy**
Brewer, Virginia**
Brooke, Anne H.; VA
Brown, Enna F.**
Brown, Joan*
Brown, Kathryn*
Brown, Sarah**
Brown, Mrs. Warwick**
Buick, Mary R.**
Burford, Marjorie**
Burgess, Betty; FL
Cameron, Ethel M.**
Carmichael, Kathleen**
Cassidy, Elizabeth*
Cawley, Barbara*
Clemens, Mary*
Clemons, Mary Elizabeth**
Coburn, Jessie L.**
Conover, Virginia Kathleen**
Crane, Doris; MD
Culbertson, Jane**
Davies, Blanche**
Davies, Ruth**
Dawson, Elizabeth**
Delay, Martha**
Denton, Emily**
Derby, Marietta**
Doty, Elena; VA
Durham, Mary Alice; AL

*Address Unknown **Deceased

Eagles, Julia**
Eaton, Dorothy; DE
Einhart, Ruth C.*
Enderly, Annette*
Essary, Annabel**
Foster, Lois**
Fowler, Elizabeth**
Garver, Mary; FL
Giesen, Elizabeth; CA
Giesting, Nancy**
Goble, Alice M.; NJ
Gochnauer, Elizabeth**
Gochnauer, Katharine Rose**
Graves, Sue; LA
Gray, Elizabeth S.**
Green, Betty J.; NY
Gregory, Thurley*
Griffin, Emma**
Gubelman, Margery; HI
Guppy, Anne**
Hagens, Annette**
Haller, Emma**
Hammond, Mary; VI
Hamner, Harriet*
Hancock, Belle*
Harmon, Jeanne**
Harris, Julia G.**
Hawes, Madeline T.*
Hedges, Dorothy**
Hickman, Mabel**
Hills, Emma**
Hogue, Caroline*
Holmes, Dorothy**
Holmes, Mrs. Nevil; FL
Hottenstein, K. Eleanor*
Houston, Sara; IL
Howard, Nancy**
Howell, Mary H.**
Howze, Kathrina; TN
Hudgins, Eleanor*
Imbrie, Margaret Woods**
Imbrie, Mary Greenwood**
Ireland, Patricia*
Jesse, Ella**
Johnson, Susan L.**
Jones, Lena**
Jones, Marjorie*
Jones, Nancy**
Kay, Marjorie; TX
Kells, Catherine*
Kelly, Ellen**
Kelly, Sara**
Kilby, Eleanor**
Kimmey, Ruth*
Kluttz, Jane*
Lanier, Margaret**
Lankford, Mary B.**
Lathrop, Charlene L.*
Le Blond, Katherine**
Le Pine, Madeleine**
Levillain, Antoinette**
Mallory, Geraldine D.**
Martin, Alice**
Martin, Helen
Martin, Jane; MN
Marvin, Anne E.**
McGregor, Janet**
McIvor, Mary*
McKay, Mignon; LA
McReynolds, Margaret H.; DC
Melton, Henrietta**
Meyers, Ruth**
Milam, Margaret; TX
Moore, Elizabeth V.; NC
Moore, Mary A.**
Morse, Marjorie*
Moulthrop, Lucy*
Munson, Barbara*
Murdoch, Mary Paulding; MD
Murray, Cornelia**
Nash, Susie W.; VA
Neer, Isabelle**
Nelson, Margaret*
Neville, Frances; NE
Neville, Mary-Nelson; NE
Nice, Helen G.**
Niggli, Eleanor*
North, Martha E.*
Oglesby, Katherine; GA
Oliver, Lucy*
Olsson, Inga-Maja**
Patterson, Jane M.*
Patton, Mary Kate*
Persise, Helen**
Peters, Mary**
Phillips, Frances**
Pierce, Carolyn**
Porter, Marion**
Powell, Frances; VA
Quinn, Frances; SC
Ragsdale, Evdokia**
Rahm, Mildred*
Ratcliff, Elisabeth**
Raymond, Gertrude**
Redmond, Mildred**
Ridley, Anne**
Ris, Marjorie; PA
Roberts, Mary Bess**
Rucker, Josephine**
Ruffner, Nancy*
Schlenck, Betty J.**
Schwald, Margaret*
Scott, Isabel; AR
Seaton, Helen H.*
Selden, Elizabeth*
Shambaugh, Jeannette**
Shepard, Abigail**
Simon, Mildred**
Skinner, Cotten**
Slater, Carroll; SC
Slaugenhoupt, Nancy*
Smith, Alice E.*
Spalding, Mary**
Spencer, Anne H.**
Stack, Nancy**
Stewart, Mary H.; OK
Stewart, Sarah*
Stratton, Susan; FL
Tamblyn, Charlotte; OR
Taylor, Betty**
Taylor, Elizabeth*
Taylor, Jane Berkley*
Taylor, Mary R.**
Terry, Helen**
Terry, Nancy*
Tracy, Dora**
van Horne, Jean**
Van Leer, Leila**
Vesey, Virginia**
Vogler, Virginia E.*
Wade, Isabel*
Wallace, Augusta*
Walne, Mary J.*
Waters, Katheryn**
Watkins, Ann**
Watts, Langhorne**
Wayland, Margaret Farwell; VA
Wells, Hetty*
West, Clara*
Willis, Anna*
Wilson, Carolyn**
Wilson, Sarah**
Woodward, Louise**
Word, Jane*
Workman, Betty**
Worthington, Boine; FL
Wright, Hannah**
Zoller, Sarah*

1934

Abshire, Helen V.*
Adams, Helen**
Adams, Ida**
Alcott, Eleanor**
Andrews, Dorothy**
Arbenz, Susan*
Armstrong, Anne**
Badgett, Mary K.**
Bailey, Ruberta*
Barrett, Mrs. Mason*
Battey, Virginia; GA
Bean, Helen; PA
Beaver, Margaret W.*
Bender, Jane G.**
Billingsley, Ruth**
Birdsey, Cecilia**
Bode, Elizabeth A.*
Bond, Elizabeth; VA
Bond, Lucille**
Bonn, Zalia*
Boren, Louise**
Brenner, Clarissa**
Broun, Virginia**
Brown, Harriet**
Bryce, Elizabeth**
Burton, Alice N.*
Burwell, Connie Jones; CO
Butts, Barbara E.*
Butzner, Nancy**
Carpenter, Eleanor*
Carter, Carolyn Elisabeth**
Chatham, Frances*
Clapp, Betty*
Clement, Eleanor A.*
Closson, Helen; IN
Cobb, Shirley M.*
Cochrane, Elvira; AL
Cockrill, Jane*
Coe, Serena*
Collier, Elizabeth; GA
Collins, Marjory*
Combs, Elizabeth**
Cooke, Eleanor**
Corbitt, Anne; GA
Coulson, Margaret**
Courtney, Anabel**
Cox, Marion*
Darden, Frances*
Daugherty, Julia**
Davies, Amy; IN
Dexter, Marjorie*
Diehl, Martha*
Donohue, Abigail**
Dreyer, Louise**
Ebaugh, Deborah A.**
Eckler, Dorothy A.*
Emmerling, Julia A.*
Emory, Emilie R.**
Eskridge, Elizabeth**
Estill, Alice**
Fariss, Estelle E.*
Fender, Mary S.*
Fink, Joanna J.*
Fitch, Elinor**
Forder, Jane**
Fosler, Virginia**
Franklin, Satilla G.**
Frey, Rosemary; TN
Gale, Deborah**
Gambrill, Fariss**
Garrett, Uarda Rosamond; AR
Gerstacker, Elsa**
Goodwyn, Lydia**
Green, Martha W.*
Greenwood, Louise**
Gwaltney, Marion**
Hagen, Edith**
Hall, Virginia**
Hallett, Frances**
Hanifen, Thelma**
Hanna, Katherine**
Hanson, Helen; OH
Hardin, Charlotte*
Hawes, Charlotte L.*
Hayden, Mary J.*
Hedges, Emma S.**
Henigbaum, Betty; FL
Hetzel, Helene C.*
Higgins, Mary; CT
Hoffecker, Helen*
Holcombe, Priscilla*
Hostetter, Hortense*
Hotchkiss, Nancy; CT
Howe, Elizabeth**
Howe, Jennie L.*
Humphreys, Martha J.**
Hussey, Dorothy*
Hutchinson, Dorothy**
Hutchinson, Mary*
Irwin, M. Zane-Cetti*
Johnson, Bernardene*
Johnson, Hattie B.**
Kahn, Nanette**
Kent, Sally*
Kiniry, Elizabeth W.*
Knox, Edith**
Krone, Mary**
Kuss, Anna I.*
Lamfrom, Therese E.
Lange, Marie**
Lasar, Marjorie**
Lauck, Eleanor M.**
Lawrence, Carolyn E.**
Lawson, Alice*
Lee, Charlotte**
Lemmon, Martha Lou; PA

ePine, Mrs. Marie**
ewis, Dearing**
inebaugh, Margaret E.**
ydecker, Jean**
lacKay, Suzanne**
larsh, Emily J.; MD
larshall, Catherine**
lartin, Henrietta**
layfield, Elizabeth; VA
lcAllister, Elizabeth*
lcCallum, Mary**
lcCandlish, Mary; VA
lcDonald, Bonney; IN
lcMullan, Patricia*
leans, Katharine**
lerritt, Sara; GA
lertz, Ella J.*
leyer, Charlotte A.*
lilliken, Helen K.*
loore, Mary S.; VA
lorrison, Angelia**
lorrison, Jane; NC
lorrison, Marcia; TX
loses, Mary**
loyer, Louise; MN
lullen, Priscilla*
lurray, Helen
lyers, Jean C.**
lyers, Ruth Leake; NC
elson, Mary**
ewsom, Virginia*
ewton, Margaret G.**
icholson, Janet**
ilby, Elizabeth**
hershain, Netty**
liver, Marion*
age, Mary A.**
arsons, Victoria; VA
eck, Louise**
enn, Cordelia**
hilips, Elizabeth*
inkham, Ruth*
rentis, Marjory*
ride, Carolyn M.**
rince, Dorothy; NJ
ringle, Mary Kress**
andall, Fay*
ector, Baylis; MD
eed, Nell D.; VA
eif, Mary E.*
icketts, Jeanette A.**
obb, Katherine*
ogers, Louise**
ogers, Mary**
oss, Margaret; NJ
ussell, Anne**
yan, Mary Lee; DC
adler, Julia**
avage, Nancy*
cheuer, Elizabeth; SC
cott, Cleo**
cott, Virginia*
hirley, Alice**
hirley, Julia**
lva, Bettina*
mith, Marjorie*
piller, Mrs. Kathleen S.*
prague, Jean**
pray, Elizabeth*
tephens, Marguerite; DE
tevens, Helen C.**
tockton, Sarah B.**
trauss, Kate*
trode, Rebekah**
tuart, Katherine*
uttle, Betty; SC
ylor, Delia**
ylor, Rebecca J.**
homas, Mary**
huma, Marjorie*
mberlake, Emily D.**
epfer, Elsbeth**
imble, Eleanor D.*
rner, Constance**
rner, Sarah*
rno, Dorothy; CA
an Evera, Marjorie; MO
alcott, Martha**
eil, Frances V.*
ells, Evelina R.*
estcott, Marjorie*
illiams, Katharine**
Winegarden, Dorothy*
Wood, Bonnie Lewes**
Wood, Mary Evelyn**
Wunsch, Betty C.*
Young, Anna P.**
Young, Mary**

1935

Adams, Frances; NC
Albert, Catherine E.*
Anderson, Isabel**
Anderson, Jane**
Baker, Anne; OH
Barnes, Barbara T.*
Barnum, Dorothy Craig; CT
Barry, Dorothy**
Baton, Louise**
Bell, Marjorie M.*
Benzinger, Barbara**
Bessellievre, Jean**
Bickerstaff, Bright*
Billman, Ruth**
Bobbitt, Laura**
Bradley, Ina F.*
Brandt, Catherine**
Broun, Elizabeth**
Brown, Emily; VA
Brumby, Marie; GA
Brush, Carol**
Bryant, Jane**
Bucher, Jane*
Burks, Helen L.*
Burwell, Cary**
Capron, Allyn**
Carruthers, Helen**
Carry, Peggy**
Casey, Kathleen**
Chappelle, M. Jacqueline; VA
Cherry, Anita*
Cochran, Elizabeth**
Cochran, Mrs. Ray*
Cockrill, Anne; AR
Cope, Roberta*
Cotter, Elizabeth; CA
Courtney, Elizabeth J.**
Crane, Florence; NJ
Crawford, Elizabeth**
Crossman, Geneva**
Crow, Marion*
Culp, Katherine**
Cunningham, Virginia**
Curtze, Margharita**
Davis, Jessie*
Davis, Ora**
Delamarter, Jeanne*
Dewolf, Claudia**
Dillon, Lavalette; DE
Dunglinson, Mary**
Dunne, Alison**
Duval, Marguerite**
Elliott, Eleanor**
England, Hester**
Field, Alice W.*
Flint, Sallie*
Fowler, Frances M.*
Fox, Elizabeth; AZ
Geib, Gretchen**
Gill, Ruth*
Gillespie, Julia M.*
Gilliland, Ruth; OK
Gipe, Martha**
Glover, Margaret D.**
Gott, Virginia**
Green, Mavis*
Greil, Jacqueline*
Haddock, Harriet H.**
Hagerling, Margaret*
Halliburton, Juliet; NC
Hamilton, Elizabeth Wood**
Harbison, Cynthia; CT
Harper, Mrs. Banks**
Hastings, Mary; Mexico
Hill, Beverley; AL
Hobart, Joyce*
Hoblitzell, Lucy**
Honeywell, Mary E.; PA
Horton, Nancy P.; DC
Howe, Suzanne A.L.**
Howell, Genevieve**
Huber, Rebekah (Beckie) L.; VA
Hulse, Charity B.**
Imbrie, Jean; IL
Irving, Anne**
Jackson, Helen**
James, Helen M.*
James, Katherine; MO
James, Mary**
Jaqua, Janet**
Jenkins, Helen P.**
Johnston, Dorothy B.*
Johnston, Elizabeth**
Jones, Anne**
Jones, Blandina; SC
Jones, Martha**
Joyner, Evelyn*
Kane, Julie**
Kaufmann, Ruth*
Kelly, Frances**
Kendall, Doris**
Kimball, Janet K.**
Klinedinst, Elizabeth**
Kraemer, Hester**
Langeler, Grace A.**
Langford, Pauline; VA
Laubach, Alice F.; NC
Lauden, Mary*
Laughlin, Marguerite L.*
Lawder, Jane; CO
Legum, Ruth*
Liebman, Margaret H.*
Littleford, Jane**
Loebmann, Dorothea; MA
Lynch, Katherine**
Lynn, Margaret*
MacKenzie, Dorothy*
MacPherson, Clara**
Marks, Mary Virginia**
Marriner, Rebecca**
Martin, Evelyn; TX
Martin, Frances**
Mason, Mary A.*
Mason, Rosalie*
McCloskey, Alice*
McDaniel, Emma J.*
McLaughlin, Loaine*
Meeks, Frances; WA
Meloon, Helen B.*
Meyer, Roberta J.*
Miller, Barbara*
Miller, Georgana**
Miller, Sarah**
Mitchell, Jane**
Montague, Claudia C.**
Moorman, Sarah; AL
Morgan, Virginia**
Morris, Annette M.**
Morris, Bertha*
Morris, Evelyn F.**
Morrison, Frances M.**
Morrison, Katherine S.*
Morrison, Margaret*
Myers, Elizabeth**
Neill, Mary Beverly**
Neuenschwander, Martha; WV
Olmsted, Charlotte*
Peek, Eugenia**
Perkins, Mary L.*
Peterkin, Julia M.**
Pickard, Jean**
Poole, Evelyn**
Pratt, Ellen**
Raymond, Barbara**
Reid, Frances*
Rhodes, Barbara; NJ
Rick, Sarah Ann; PA
Rider, Letitia**
Roberts, Selby C.*
Rose, Margaret**
Row, Nancy*
Rowe, Jane R.*
Rust, Eleanor; MS
Saul, Mary Louise**
Sayer, Julia*
Scattergood, Ellen**
Schneider, Helen A.**
Schroeder, Marie**
Schulze-Berge, Laurose; NH
Scriba, Isabel*
See, Virginia**
Shamer, Ethel**
Simmons, Lillian Alma; VA
Smith, Mary**
Snow, Florence**
Spelman, Barbara**

*Address Unknown **Deceased

Spiers, Anne**
Spiller, Frances*
Steiner, Kathryn; MO
Stephens, Sophie**
Stone, Elizabeth**
Strassburger, Susanne**
Strickland, Jacquelyn**
Strickland, Natalae**
Taylor, Catharine A.**
Taylor, Harriet*
Taylor, Margaret V.**
Team, Virginia*
Temple, Ann; TX
Templeton, Mary R.; NY
Thompson, Betty; PA
Townsend, Eleanor**
Tralles, Louise**
Turpin, Sarah*
Ullman, Jane M.*
Vanderhoef, Lois; ND
Van Wie, Jeannette*
Voigt, Lida Read**
Waddle, Katherine*
Walker, Marion; MI
Watts, Margaret**
Whipple, Mary T.**
Whitford, Adelaide**
Williams, Agnes**
Williams, Harriet; FL
Williams, Margaret*
Williams, Matilda**
Willis, Mary Frances; VA
Wilson, Suzanne; IL
Winborne, Maud**
Wise, Winifred*
Wolcott, Helen B.*
Wood, Louise**
Woods, Eleanor**
Wright, Agnes L.**
Wynn, Mary**
Young, Dorothy*
Young, Rebecca; GA

1936

Ahlheim, Catherine M.*
Ake, Martha**
Allen, Audrey J.*
Allison, Dorothy H.**
Andrews, Alice*
Atwater, D'Arcy**
Aycock, Harriet**
Baker, Frances**
Barnes, Janet*
Benet, Alice**
Bird, Jean**
Blythe, Mary; MO
Bowen, Elise**
Bowen, Emily; WA
Bowman, Adele*
Braswell, Nancy**
Breen, Mrs. Parker**
Bridges, Myra**
Broughton, Katherine**
Brown, Maria A.*
Burrill, Gloriana**
Busch, Dorothy**
Butler, Harriet I.*
Cabell, Lillian; PA
Camp, Mary Virginia; NC
Campbell, Margaret**
Campbell, Sophia; VA
Carney, Grace; MN
Carr, Myra; VA
Chapman, Elizabeth*
Clay, Mary J.*
Cocke, Adela (Betty) Elizabeth; VA
Connelly, Adelaide**
Converse, Dorothy*
Coolidge, Jane; IL
Copeman, Ruth M.**
Cox, Elisabeth*
Cox, Lucile**
Cozette, Odile**
Crow, Mary Kate**
Damgard, Louise**
Decker, Yvonne E.**
DeFrees, June**
Degraff, Anna*
Denton, Ada**
Dicks, Nancy; NC
Donati, Jessica F.*
Donohue, Kathleen**
Doughtie, Sara; OH
Duringer, Peggy A.*
Edmands, Patricia A.**
Farr, Anne*
Fentress, Corinne**
Ferson, Kathryn**
Fesser, Elizabeth**
Finley, Helen R.**
Fox, Jane*
Francisco, Eleanor; VT
Frierson, Chloe**
Furniss, Caroline**
Gilliam, Ruth**
Grainger, Priscilla C.*
Grandeman, Jeanne**
Gregory, Frances W.**
Gregory, Margaret**
Griffin, Marjorie**
Grimes, Capel; CA
Harley, Annette; CA
Harper, Dorothy; NC
Hartridge, Mrs. Elizabeth**
Harvey, Martha**
Hesson, Mary E.; VA
Hewes, Mona**
Hicok, Harriet*
High, Sara**
Himes, Mary Lorraine**
Hoff, Elizabeth S.*
Holden, Helen Orissa**
Holland, Mary*
Hornor, Martha**
Huxley, Margaret C.; NC
Jackson, George-Ann; NY
Jensch, Phoebe L.*
Johnston, Susan*
Jones, Mrs. Arnold; TN
Jones, Evelyn*
Kiene, Rachel**
Kingsbery, Virginia*
Knauff, Mary**
Krekeler, Eleanor M.*
Leavitt, L. Lorraine**
Lesnick, Abigail; FL
Lewis, Eliza; NC
Lilygren, Marian J.*
Lloyd, Margaret; NJ
Lorraine, Katherine A.**
Luce, Jean A.*
Lukens, Kathyrn A.**
Marquardt, Jane**
Martin, Alma**
McClure, Dorothea**
McDonald, Louise*
McLean, Anita J.*
McQueen, Adelaide K.**
Mencke, Margaret J.*
Merrill, Adalyn; CA
Millar, Sydney**
Miller, Janet**
Mitchell, Catherine**
Moore, Jacqueline**
Moore, Jane**
Moot, Suzanne**
Morton, Elizabeth F.; VA
Muggleton, Betty; NY
Niles, Katharine; MA
O'Brian, Esther L.*
Parsons, Nancy; NY
Patterson, Marie**
Phinizy, Logan; VA
Pierson, Phoebe**
Pinkerton, Elizabeth; VA
Poindexter, Mary L.; TN
Porter, Cecile; TN
Powell, Marquart**
Pratt, Gwendolyn*
Rauh, Dorothy E.*
Read, Barbara**
Rembert, Lucy*
Rich, Mary S.; CO
Risk, Doris E.**
Robertson, Margaret**
Robinson, Frances*
Robinson, Ruth**
Root, Alva**
Roulette, Laura K.**
Rushmore, Elaine**
Rutty, Virginia**
Saunders, Adelaide*
Schulte, Jane*
Scott, Lucille; NC
Scudder, Anna**
Shackelford, Edith P.*
Shelton, Jane; TN
Sim, Marion; NJ
Smith, Margaret; VA
Spratt, Lillias**
Stearns, Mrs. Jarry**
Steele, Lillian K.; FL
Stein, June C.**
Stokes, Mary**
Straus, Carol; DC
Stump, Aline**
Talley, Martha**
Taylor, Marion**
Teed, Phyllis*
Thompson, Willietta**
Thomson, Anne*
Tomlin, Elizabeth**
Troy, Mary E.**
Turner, Charlotte R.**
Upton, Margaret**
Valentine, Maria Gray**
Vogdes, Mary; PA
Voigt, Elizabeth H.**
Voss, Margaret*
Walker, Jean*
Walker, Roberta*
Wall, Elizabeth U.; WA
Warner, Constance*
Warner, Lydia*
Warren, Betty*
Weiss, Annette*
Weller, Eleanor; NJ
Wescott, Mary Sue*
Whayne, Elizabeth; KY
Williams, Harriet; IL
Williams, Martha**
Wilson, Mary*
Wing, Marjorie*
Wolfe, Lois; KY
Wood, Dorothy**
Young, Carrie**
Young, Mrs. Lyle**
Young, Mary*

1937

Agnew, Mary L.*
Allen, Fredericka L.*
Arthur, Henrietta*
Bacon, Mary*
Barber, Marion*
Belknap, Letitia*
Berger, Eleanor J.*
Bogle, Frances**
Bogue, Janet**
Bonkmeyer, Geraldine D.*
Bowen, Jeannette Sayles; KS
Boyce, Elizabeth**
Bradley, Margaret; VA
Brunet, Elizabeth*
Burks, Ethel M.*
Campbell, Betty J.**
Carlson, Beda Fredricka; FL
Carney, Mary Jane; KY
Cauthorn, Nina; VA
Charles, Anna-Mary; PA
Clark, Martha Louise**
Cochran, Mary Jaquelin; VA
Collins, Jane**
Cornwell, Margaret Virginia; MO
Crawford, Agnes**
Crosswell, Sarah*
Cruikshank, Margery Allen*
Danzer, Alice Virginia; MD
Davis, Mrs. Gurley**
Dearmont, Julia; CT
Deringer, Griselda**
Dobson, Maren E.; NE
Douglass, Rebecca*
Dyer, Harriette Arthur; NJ
Ehmann, Nelly J.*
Elliott, Mary L.*
Eshleman, Kathleen Legendre**
Fensom, Mrs. Elizabeth Ball; FL
Fox, Carolyn**
Fox, Judith*
Fraser, Gerry**
Frueauff, Mary H.**
Gilbert, Jean; GA
Gore, Lucy*
Gort, Faith Marie**
Gray, Dorothy R.*

Green, Dorothy*
Grimmer, Florence A.*
Gruber, Molly; CA
Hall, Rosalie; NC
Hardesty, Mrs. Martha J.*
Hardin, E. Virginia; IL
Harris, Margaret Moore**
Hite, Margaret P.**
Holcomb, Margaret Lorena; GA
Holderness, Mary J.*
Hopkins, Natalie Southworth**
Howard, Almeda B.*
Hughes, Janet D.*
Jarvis, Barbara L.**
Johnson, Frances**
Kemp, Frances; VA
Kirch, Barbara**
Kirk, Margaret*
Kirkpatrick, Sara**
Koch, Mary E.*
Lambert, Lillian**
Lambeth, Mary Johnson**
Lauman, Anne**
Lee, Elizabeth; NC
Leggett, Marion; FL
Lemmon, Anne**
Lewis, Elliott**
Lewis, Emily A.*
Lewman, Betty; OH
Lightbown, Mary J.*
Little, Evelynn F.*
Lucas, Natalie Bettis**
MacDonald, Jeanne*
MacRae, Margaret**
Mains, Mary*
Matthews, Susan Fitzhugh**
McAllister, Margaret; TN
McDonald, Lucie L.**
McKinnon, Katherine*
Menchen, Virginia M.*
Mendelson, Rosalind D.*
Merritt, Margaret; OH
Milliken, Joan*
Minder, Margaretha**
Mindling, Eleanor J.*
Munn, Barbara**
Nalle, Nancy; NJ
Neve, Helen C.**
Newby, Eddina Eugenia**
Nold, Elizabeth*
O'Brien, Kitty**
Olmstead, Isabel Louise*
Paris, May I.**
Peterson, Vera M.*
Petty, Mary G.*
Price, Dorothy Helen; MD
Prout, Dorothy Elizabeth*
Putnam, Sarah B.*
Quillen, Nancy**
Rae, Helen; PA
Redfern, Anna Lawrence**
Richart, Virginia*
Robinson, Doris**
Rogers, Norma Webster*
Rose, Jessie*
Rundle, Ruth*
Rush, Virginia*
Sandidge, Margaret C.; VA
Searcy, Vera Morey; TX
Selkirk, Mary E.*
Shaffer, Mary Katherine*
Shaw, Harriet T.**
Sherk, Elizabeth; MI
Sicard, Elizabeth; FL
Silvester, Marjorie E.**
Snodgrass, Ellen Lee**
Spaulding, Ansley L.*
Steiner, Madeleine R.*
Stewart, Dorothy M.**
Sutch, Margaret*
Sykes, Janet**
Talbott, Priscilla M.; VA
Thomas, Elizabeth**
Thomas, Marjorie**
Turnbull, Mary Cropsey*
Vass, Lillias**
Walker, Marie A.**
Walker, Page*
Ward, Elinor*
Weston, May R.; NJ
Wheat, Katherine*
Whited, Carolyn L.**
Williams, E.Jane*
Williams, Elizabeth*
Williamson, Helen**
Wilson, Jean*
Worthington, Helen**
Wright, Eleanor**
Young, Margaret*

1938

Alexanderson, Gertrude; NY
Allen, Helen**
Armfield, Cornelia; NC
Asher, Martha**
Bailey, Frances Fleming; VA
Bailey, Louise**
Bemis, Jane**
Benzinger, Dorothy**
Berckmans, Mary A.**
Biedenharn, Ethlyn*
Black, Georgia**
Bowley, Elizabeth; WA
Brock, Imogen Warwick; VA
Brown, Marion; FL
Brown-Serman, Mary; MD
Burks, Elizabeth; NC
Byrd, Billie M.*
Cargill, Frances; NY
Caven, Florence; TX
Chartener, Ruth**
Clary, Genevieve A.*
Cobb, Mary**
Cobden, Hannah; FL
Coleman, Margaret**
Colton, Mrs. Howell**
Cook, Mary E.*
Corbett, Kitty King; TX
Cordes, Frances; PA
Critz, Gretchen**
Cross, Barbara*
Cumnock, Elizabeth*
Dail, Betty*
Daniel, Harriet; TX
Derr, Barbara; AL
Domhoff, Justine; PA
Donaldson, Helen*
du Pont, Denise**
Eady, Virginia**
Edenton, Elinor; TN
Elliott, Mrs. Lloyd**
Elliott, Matalie; VA
Evans, Dorothy**
Faulkner, Frances; WV
Ferguson, Barbara; MA
Ferguson, Ruth*
Fish, Barbara**
Forbush, Janet**
Fox, Shirley T.*
Frank, Ruth*
Franke, Isabelle; FL
Fuller, Marion; NH
Garbee, Bessie Lee**
Gardner, Katharine**
Gibson, Susan; KY
Gilbert, Dorothy R.; OH
Gill, Mildred; VA
Gipe, Dorothy**
Gjellefald, Mary*
Glass, Emma; AL
Golden, Mary**
Grace, Louisa**
Greene, Lucille C.; FL
Gregory, Elle J.*
Gregory, Jane*
Griffith, Llewellyn**
Grote, Dorothy*
Guild, Virginia D.**
Hagberg, Winifred; CA
Hamilton, Mary; CA
Handerson, Claire**
Happ, Josephine; GA
Hastorf, Hope**
Hays, Helen**
Hays, Susan A.**
Haywood, Shirley; NC
Heber, Olga**
Heizer, Virginia; OH
Hesson, Helen Vaughan**
Hewlett, Amelia*
Hicks, Cornelia B.; CA
Hooper, Alice R.**
Hopper, Elizabeth; RI
Housel, Mary Ann; MA
Hoyt, Katherine**
Hyde, Rose F.**
Inge, Mary R.**
Jansen, Cecily**
Job, Jane*
Jones, Mary J.*
Judd, Helen**
Kane, Nancy*
Kearns, Margaret C.*
Kent, Jane**
King, Elizabeth S.*
Krauss, Ruth B.*
Kunkle, Rebecca**
Lemmon, Jean E.*
Letcher, Adele**
Little, Frances**
Lockett, Elizabeth; MO
Loudon, Elizabeth*
Luck, Anne**
MacFarlan, Janet; MA
Marsh, Genevieve; MD
Martin, Suzanne; NC
Martyn, Marion**
Mather, Dorothy; OH
McCandlish, Nancy; VA
McDuffie, Cornelia**
McGuire, Elizabeth**
Meyers, Marguerite E.*
Miller, Eylese**
Miller, Marjorie J.; DC
Mitchell, Virginia**
Mooney, Martha J.**
Moore, Betty*
Moore, Sigur*
Murray, Vesta; SC
Nauman, Barbara A.**
Nicholson, Dorothy**
Ogilby, Isabelle*
Old, Anne E.; TX
Oldham, Emily P.*
Pethick, Mary**
Pfingsten, Ruth; OH
Pharr, Mildred; AR
Philbin, Anne L.**
Potter, Carolyn**
Rice, Charlotte; CA
Robertson, Margaret L.*
Robinson, June M.*
Samuels, Frances**
Sanford, Kate*
Saunders, Elizabeth G.*
Schmid, Edwine; MO
Searcy, Anne; AL
Selbert, Dorothy*
Sergeant, Lucile*
Shotwell, Pollyanna E.**
Siceloff, Helen M.; NC
Silvers, Jessie M.; CT
Smartt, Betty**
Smith, Billie F.; TN
Snedden, Geraldine**
Spence, Anne B.**
Starnan, Carolyn M.; LA
Stevens, Jane Gray**
Sulzberger, Kate*
Sutton, Josephine**
Talcott, Mary**
Taliaferro, Lucy; NJ
Taylor, Sarah L.**
Thaden, Marjorie; CT
Thomas, Dorothy; NC
Thompson, Mary D.**
Tison, Dorothy**
Todman, Ida G.; VA
Tomlinson, Sarah; NC
Townsend, Jane Gerry; NV
Tucker, Maud; OH
Turpit, Mary L.**
Upshaw, Wileyna**
Van Vranken, Jean; CT
Walker, Anne**
Wallace, Annie R.**
Walton, Helen**
Warriner, Anne Preston; TX
Webber, Anne I.**
Weimer, Margaret*
Whiteside, Eugenia**
Wiley, Janice; ME
Willcox, Elizabeth; NC
Williams, Anne W.; NY
Williams, Lillian R.; VA
Wilson, Elinor O.**

*Address Unknown **Deceased

Wilson, Rilma**
Winship, Nell P.*
Winston, Lucy Robb*
Womack, Pauline**
Worsley, Moselle; GA
Wuerdeman, Helen*
Zellers, Helen D.*

1939

Andrus, Mary F.; CT
Bailey, Beverley A.*
Bailey, Clarice**
Bailey, Florence Jacobs; VA
Ballard, Margaret; VA
Balz, Patricia; NC
Barett, Eleanor R.*
Barge, Mary Elizabeth; GA
Barnes, Elizabeth; AZ
Barnes, Marily*
Beard, Anne**
Belk, Sarah; NC
Bell, Bettina Lee; NH
Benedict, Anne**
Biddle, Betty A.**
Black, Jean; OR
Bond, Leila**
Bonsall, Katharine; CT
Bourg, Jean L.*
Boutell, Suzette; CA
Bowen, Ethel**
Bowers, Lucy**
Bowron, Edith**
Brower, Mary W.; IL
Brown, Mary**
Buchanan, Mary F.; VA
Campbell, Betty**
Campbell, Elizabeth**
Carpenter, Carol**
Cary, Helen*
Cheatham, Virginia**
Cheney, Elizabeth**
Chipley, Mabel M.; VA
Claflin, Eleanor; MA
Clarke, Emily H.*
Clements, Diantha**
Coley, Hylah*
Collier, Henrietta**
Corrigan, Louise; TX
Cox, Thelma**
Crawford, Mary A.*
Crenshaw, Betty*
Cuthbert, Betty*
Daugherty, Ruth L.**
Davies, Anna Catherine; WA
Day, Elsie; MD
Dearstyne, Anne**
Dillard, Narcissa E.; OR
Dingman, Eudoxa**
Dunn, Charlotte**
Durham, Elizabeth**
Earl, Barbara**
Engel, Marcia*
Espach, Anna A.**
Ferguson, Audrey*
Flannery, Anne**
Fowler, Martha**
Frazier, Betty L.**
Fuller, Martha; VA
Furry, Barbara*
Gatch, Nancy; MN
Gaul, Mary Louise**
George, Ellen; VA
Gibson, Evelyn*
Gordan, Lucy; NY
Gordon, Norma P.**
Gordy, Martha*
Gott, Valeria**
Green, Gene; TX
Groom, Mary A.*
Haley, Eleanor**
Harman, Ruth**
Harris, Natalie; CT
Harrison, Anne*
Hartman, Virginia J.*
Hauber, Ethel; DE
Hedges, Mary*
Hodill, Martha E.**
Hoffman, Shirley*
Holden, Jane; CA
Holland, Alma*
Houghton, Martha*
Hoyt, Margaret**
Huddleston, Anne**
Hunt, Elizabeth**
Hutchinson, Anne*
Irelan, Dorothy; CA
James, Viola**
Johnston, Madolyn C.*
Jones, Shirley*
Judd, Mary; OR
Kleberg, Katherine**
Klinger, Helen J.*
Lambert, Marion**
Lane, Martha**
Langdon, Dorothy M.*
Lassing, June**
Lawder, Catherine; SC
Lear, Lois A.; KS
Leggett, Yvonne; CT
Lewis, Jane; NY
Lewis, Lottie*
Little, Eleanor**
Love, Elizabeth H.**
Luckett, Gracey
MacFarlane, Ruth; PA
MacKintosh, Mary**
Mahan, Mary M.; FL
Manly, Nan**
Mann, Marion; NJ
Martin, Lucretia De Jarnette**
Matthews, Martha**
McCoy, Margaret**
McCreery, Helen**
McDonald, Jane*
McKay, Frances*
McKee, Nancy; KY
McKenney, Jean*
Meade, Margaret Della**
Michel, Helen R.; PA
Miessner, Jane*
Miller, Anne E.**
Miller, Jane B.*
Milnor, Mary**
Minor, Henriette; CO
Moncure, Patty; VA
Montague, Lee; FL
Moore, Jean; CA
Mueller, Fayth; TX
Myers, Marguerite*
Neely, Lillian; GA
Nulsen, Marion G.**
Oliver, Jean; LA
Ortel, Catherine**
Palmer, Clotilde*
Parker, Jane**
Parks, Ann N. B.**
Patterson, Patricia*
Pels, Marie*
Perkins, Elizabeth; TX
Porter, Katharine; VA
Porter, Louise L.*
Redmond, Sarah*
Rhodes, Priscilla**
Richards, Katherine**
Richeson, Lucille**
Ridgely, Julia; NH
Riley, Jean*
Robertson, Gertrude**
Robinson, Grace; NC
Rockett, Helen*
Rodenbaugh, Jean**
Roper, Margaret**
Ruch, Elizabeth*
Sanford, Dorothy B.**
Saul, Augusta E.; VA
Saunders, Julia Gray; VA
Scott, Jean**
Seidler, Ruth H.**
Selser, Barbara C.**
Shuford, Betty**
Siebert, Audrey; ME
Simpson, Mary Louise**
Sisson, Virginia; MI
Smith, Lillian M.; OR
Smith, Mary C.**
Spear, Mary*
Swartz, Rosalie**
Swift, Florence**
Tams, Sarah; WY
Thomas, Elizabeth C.; HI
Thompson, Jane D.*
Thorpe, Janet D.; CT
Tinsley, Annie G.*
Todd, Phyllis**
Treadway, Mary**
Trosch, Janet Elizabeth; TX
Turney, Elizabeth**
Vanderbilt, Elizabeth Park; FL
Vandruff, Eleanor**
Waer, Virginia*
Wallace, Eleanor Constance; MD
Walters, Louise**
Welles, Mary Jeffery**
Wellford, Virginia*
Wilcox, Sarah Bennett**
Willson, Cherrie; NC
Worthington, Julia**
Wright, Margaret E.*
Wright, Rebecca**
Young, Ethel*

1940

Adamson, Ann B.**
Alexander, Ardean; WI
Allison, Virginia Louise; NC
Anderson, Helen; TN
Asbury, Kathleen M.*
Baker, Jane**
Barnhardt, Mary Frances**
Barrows, Muriel G.; MA
Beach, Ruth M.; AR
Bjorge, Rosemary; WI
Blount, Mrs. Jean**
Boehm, Audree R.*
Booth, Kathryn A.**
Bosworth, Eleanor**
Boye, Joan**
Boze, Adelaide; VA
Bradshaw, Jeanne*
Bunting, Blair; PA
Burnett, Jane; MA
Burr, Anne E.; CT
Burroughs, Maria; NY
Bush, Jane; GA
Bush, Mariana; FL
Butler, Elizabeth; AL
Call, Clara; VA
Calveard, Elizabeth J.*
Campbell, Dorothy*
Caperton, Margaret T.**
Carr, Marjorie L.; WI
Carson, Mary*
Carter, Joy**
Carter, Mary C.**
Cauthorn, Ann M.*
Chalkley, Cornelia; VA
Cleary, Constance; OK
Collins, Ruth**
Conant, Anne; NV
Conover, Elizabeth**
Cooke, Anne*
Cornwell, Helen; NJ
Currie, Constance**
Daudt, Marion; MO
Davis, Olivia**
Dawson, Ann**
Dickie, Laura**
Donald, Louise M.*
Dowell, Margaret Cochran; VA
Erskine, Jean Rosslyn; NC
Estes, Katherine S.; AL
Felts, Elizabeth**
Fernley, Lois**
Feuchtenberger, Anna*
Fleming, Blanche E.*
Frantz, Betty; VA
Furniss, Jane**
Gass, Alice**
Gieske, Lucretia A.*
Gill, Emory; VA
Gockley, Elizabeth; NY
Godfrey, Mrs. Barbara**
Goodwin, Ruth**
Goolrick, Jane**
Grant, Mary E.*
Gregg, Mary**
Hammer, Elizabeth J.*
Harris, Jeanne*
Haskins, Nancy**
Hazelton, Mary Frances; OR
Height, Mary*
Herbert, Georgia; SC
Hill, Alverta Jane; VA
Hill, Katharine I.**
Hodge, Katherine Gray; KY
Holub, Frances*

lopkins, Jane K.; NC
loupt, June*
vins, Elizabeth (Ivy); MA
oblin, Patricia**
ohnston, Mary Petty**
ahn, Coralie**
atterjohn, Margaret; KY
epner, Lida**
ilham, Mary Sue**
nox, Sarah Charlotte; PA
ancaster, Carrington; VA
armon, Helen V.*
ee, Elizabeth**
eggett, Virginia; FL
ooze, Barbara*
ubs, Kathryn*
lacKinnon, Cecilia; MD
lacRae, Clara**
lartin, Janet*
layo, Sarah Elizabeth; VA
lcCarthy, Anne**
lcClintock, Ellen; NV
lcMinn, Aleise; WA
lealand, Ruth; OH
lenefee, Betty*
lercer, Elizabeth; GA
lerrill, Florence**
lessinger, Mary B.*
lildon, Ann M.*
liller, Mary G.; MD
litchell, Mildred**
litchell, Sari**
loon, Mildred Carrington; TN
loses, Frances**
lurrill, Patricia E.; NY
alley, Shirley**
eel, Clara**
ewby, Frances B.**
oland, Cynthia; NC
'Brien, Helen E.*
'Herron, Betty M.**
sborne, Ruth M.*
annill, Rebekah**
artrick, Louise H.; NC
atton, Helen; MD
eggs, Marjorie*
hinizy, Marion Coles; CA
be, Polly**
bwell, Hortense; TN
ugh, Louise; OH
ainsford, Barbara S.*
ector, Martha**
euss, Ruth H.*
obbins, Rosabel; VA
obinson, Margaret**
oyall, Margaret*
unkle, Janet**
asscer, Clara; MD
chmid, Helen*
ettle, Mary Lee; VA
exton, Jacqueline; CA
hinn, Anna**
mmen, Arline; MD
ms, Ann M.**
nclaire, Mrs. Estelle*
mith, Barbara**
mith, Janetta A.*
mith, Martha Janney; CA
mith, Reba**
heve, Jean S.*
how, Eleanor; VT
pencer, Agnes; DC
purlock, Ramona**
tein, Mary Elda; IA
terrett, Hazel; NC
tock, Marjorie*
itro, Priscilla*
ylor, Helen W.**
ylor, Josephine**
homas, Anne; SC
homas, Beth**
honet, Joan*
llin, Lucille**
mlin, Nida**
rrey, Elizabeth*
ree, Jean; VA
allance, Margaret A.**
ongehr, Irene**
alters, Harriet P.; AZ
ard, Kathleen*
aring, Anne; GA
arren, Mary*
Westphalen, Jane; MO
White, Jean; IL
Whittington, Olive M.; FL
Williams, Constance*
Williams, Evelyn J.; VA
Wilson, Lily N.*
Woods, Margaret; MI
Woodward, Mrs. H. S.; VA
Woodward, Margaret**
Wyckoff, Irene**

1941

Adams, Anne W.*
Albray, Doris Munn; NJ
Anderton, Margaret**
Atkinson, Marian E.**
Baldwin, Frances**
Bartelt, Betty; VA
Bateson, Mrs. Houston**
Bennett, Dorothy**
Bird, Laura F.**
Blish, Kathryn E.*
Blount, Betty**
Borough, Anne*
Boyle, Linda; HI
Breedlove, Lillian C.**
Briggs, Barbara*
Brooks, Martha Jean**
Brown-Serman, Elizabeth; MD
Burr, Barbara*
Cantey, Evelyn; SC
Cardamone, Angela B.; FL
Carmine, Helen B.**
Carr, Phyllis; TX
Carroll, Jean**
Carson, Virginia; KS
Carter, Ruth N.*
Cavett, Wilma**
Chichester, Frances*
Clark, Barbara**
Clark, Jane; MO
Colley, Elizabeth; GA
Connell, Elizabeth N.**
Craighill, Margaret F.; DC
Crossman, Betty**
Custer, Carolyn*
Dailey, Marion H.**
Damgard, Eleanor; FL
Davenport, Charlotte(Charlie) West; FL
Davidson, Judith; RI
Des Granges, Caroline; TN
Devine, Shirley Anne; PA
De Vore, Joan**
Dewey, Anne**
Dewis, Leonie*
Diaz, Adela*
Doucett, Mary Elizabeth; NC
Dowling, Patricia**
Drake, Cynthia J.*
Duff, Louise G.**
Eaglesfield, Patricia; MT
Edge, Louise*
Engh, Jean*
Esler, Sarah Bovard; PA
Estes, Katherine; MD
Falkner, Cynthia; England
Fawcett, Bette*
Fisher, Juliet; MA
Foss, Eunice**
Fowlkes, Lillian; AL
Franklin, Dorothy E.**
Frazier, Elizabeth P.*
Frost, Eleanor; CT
Gaffney, Marie A.**
Garnier, Mary**
Gatewood, Nancy*
Gayle, Anne**
Gilchrist, Margaret; GA
Gilmer, Decca; VA
Gregg, Mary*
Gurney, Ethel; NY
Gwinn, Helen; FL
Hagen, Carolyn; MO
Hamilton, Helen**
Hargrove, Eleanor*
Harlan, Josephine; AL
Harrison, Cynthia**
Harrison, Elizabeth; MD
Hathaway, Louise; CA
Hemphill, Ruth; AL
Hill, Mary Emory; GA
Hoeber, Julia**
Holman, Barbara*
Hudgens, Nelle
Hudson, Elizabeth; WA
Humphrey, Ella**
Huner, Doris; IN
Ingles, Martha**
Irvine, Betty N.**
James, Ethel; England
James, Mary P.**
Johnston, Margaret*
Kilzer, Mrs. Cletus**
Kirk, Louise**
Kunst, Geraldine C.*
Lancaster, Elizabeth; VA
Lembeck, Louise*
Ligon, Virginia*
Lilly, Joanne; CO
Littleton, Helen A.; PA
Lloyd, Lucy**
Loveland, Jane; FL
Loving, Anita**
MacNeil, Mrs. Allen**
Mallory, Mary; AR
Marill, Gertrude; DC
Martin, Alpine**
McBee, Alice E.; NH
McDade, Elizabeth**
McIntyre, Martha G.*
McNarney, Betty J.**
Meacham, Joan**
Meeds, Alice**
Merryman, Florence M.*
Miessner, Betty*
Moody, Farley; AL
Myers, Joan**
Neal, Elizabeth*
Nehring, Jean**
Nevens, Barbara; TX
Norman, Mary*
Oliver, Virginia**
Parton, Lucy; FL
Pethick, Sylvia*
Peyton, Emily; VA
Phillips, Emmie L.*
Pickard, Ann; TN
Platten, Helen*
Posselt, Jeanne*
Potter, Patricia; IN
Rhodes, Olivia; NC
Robison, Maxine**
Ross, Jennie*
Ruggles, Jean*
Schomaker, Edna K.**
Scully, Mary; GA
Searles, Barbara**
Sebrell, Emily; NC
Seibels, Laetitia Kelly; CT
Shaw, Shirley; PA
Smith, Anne; CT
Smith, Elizabeth E.M.**
Smith, Louise*
Smith, Virginia C.*
Solon, Marietta L.; NJ
Somerville, Mary Anne*
Soons, Marjorie*
Sorensen, Patricia C.; FL
Spaatz, Katharine; England
Spivey, Carolyn*
Stanley, Alice*
Stifft, Rosalyn*
Taylor, Lossie; VA
Teall, Anne M.**
Thompson, Barbara; NC
Tomlin, Margaret**
Tower, Betsy; NY
Trant, Jean*
Van Devere, Jeannette G.*
Van Voorhis, Frae V.**
Vass, Winifred M.**
Vongehr, Edith; CA
Walker, Jean**
Ware, Mildred S.*
Watkins, Frances L.; TX
Watson, Helen**
Webb, Marion; NY
Whitaker, Anna**
White, Dorothy F.**
White, Marianne**
White, Mary E.; VA
White, Priscilla; OH
Wiley, Marcia D.; NY
Williams, Laura B.**

Wilson, Frances**
Wilson, Margaret Stuart; LA
Winter, Helen Jean; FL
Worthington, Mary**
Zeisler, Wilma**

1942

Abbott, Cynthia; NY
Appell, Janet L.**
Bagley, Florence E.; TN
Barrett, Anne**
Beasley, Virginia**
Becker, Margaret**
Bennett, Mary Alice; AZ
Blackmer, Elizabeth; MD
Boyce, Jessamine; NC
Boynton, Frances**
Brainerd, Edith; DC
Bratten, Virginia (Sue) M.; TN
Brightbill, Patricia*
Brown, Beatrice M.; CA
Brown, Mary B.*
Buchanan, Martha T.; NC
Bugg, Grace; VA
Bull, Barbara*
Bundy, Anne; VA
Burnett, Eugenia; PA
Buzby, Jeanne Parelius; FL
Caldwell, Frances; KY
Call, Lucy Carter; VA
Case, Lucy; KS
Chamberlain, Anne; FL
Chamberlain, Elizabeth; CA
Chilton, Polly Belle; TX
Claiborne, Frances Archer; VA
Clark, Sudie; GA
Coggins, Katherine Ruth; CA
Coleman, Catherine O.**
Conklin, Verone*
Crumpler, Lindsay; VA
Cummings, Virginia; VA
Cunningham, Margaret Anne; TN
Darby, Janana*
Davis, Nancy; NC
Dearstyne, Cherry**
Decker, Mary A.*
Diggs, Elsie; NC
Duffield, Elizabeth**
Duggins, Virginia; VA
Dunbar, Margaret; AZ
Dunn, Elizabeth**
Early, Pattie Rose; TX
Engh, Barbara; IL
English, Eloise; MD
Ewing, Mary A.*
Farrel, Eliane*
Freking, Barbara*
Fulwider, Glen L.*
Galloway, Mimi; FL
Gearing, Margaret; VA
Gelein, Jean*
Geyer, Mary J.; KY
Gilbert, Nancy*
Gillem, Florence Adele; SC
Gilmer, Betsy Newman; VA
Goldbarth, Nancy; VA
Gordon, Harriette**
Graves, Laura**
Greene, Diana; MD
Greer, Susan; TX
Groves, Julia; GA
Gwyn, Margaret**
Hallett, Katherine*
Hamer, Jean; OH
Hamilton, Jane**
Hanger, Elizabeth Woodard; PA
Hannoch, Louise; AZ
Hauseman, Shirley; GA
Hauslein, Ann; WV
Headley, Christine*
Hedley, Jean; FL
Hensley, Ruth; NC
Hodges, Lucy; VA
Hogue, Susanne**
Houstoun, Janet**
Hovey, Elizabeth*
Hussey, Betty*
Hussey, Lois J.*
Hutchings, Dorothea; KY
Jackson, Sally**
Jacquot, Ruth F.; FL
Jeffords, Eliot; FL
Kegley, Nancy; IN
Keiser, Marianne*
Kelly, Margaret**
King, Alice; AR
King, Joan*
Knowlson, Elizabeth**
Lanier, Grace; TN
Leonard, Margaret; MD
Lesser, Elizabeth C.*
Lewis, Mrs. Mary Elizabeth; NY
Lewis, Penelope B.**
Lindsay, Ethel Charles; VA
Little, Edith O.*
Logas, Mrs. Baxter**
Malone, Dorothy; GA
Mandle, Jeannette*
Marr, Jessie; NJ
McGuire, Virginia A.; VA
McIver, Jane M.*
McIver, Nancy; NC
McNeer, Jean G.*
Meek, Frances Warfield; FL
Mitchell, Irene W.; NC
Monteith, Carolyn; TX
Moomaw, Virginia (Gigi); VA
Moore, Mary (Stony); VA
Morrison, Ann; VA
Moss, Marion; SC
Mundy, Genevieve; GA
Mundy, Marion C.; VA
Myers, Dorothy Ann; NC
Naylor, Doris**
Oberkirch, Joanne; FL
Ogden, Doris; NJ
Overstreet, Phoebe L.*
Park, Elizabeth*
Parker, Nancy; SC
Peyton, Mary M.**
Phippen, Lydia R.*
Pierson, Mary R.**
Preston, Margaret**
Quinn, Caro*
Quinn, Janet; VA
Ringer, Eleanor**
Ripley, Barbara; AZ
Robbins, Marion; TX
Rose, Hildegarde O.*
Ryan, Nathalie M.**
Sanderson, Gloria; LA
Sanford, Helen J.; TX
Sawyer, Jeanne; ME
Schall, Sally; NC
Sheldon, Mabel; NJ
Sherman, Phyllis**
Smith, Cora L.; NY
Stout, Diana**
Swann, Edna; TN
Sweney, Alice**
Syska, Edna Lorna; FL
Taylor, Jane; FL
Taylor, Nancy**
Thayer, Virginia*
Thompson, Mary Ellen; WI
Troutman, Margaret (Margie); GA
Turner, Jane*
Walke, Sally**
Walker, Betty J.*
Walker, Vive; TN
Ward, Mary*
Wheat, Mary**
Whitaker, Elizabeth; MD
Wilkinson, Virginia N.; IL
Williams, Alice; AL
Williams, Barbara M.*
Williams, Elizabeth S.*
Williams, Sally**
Withington, Daphne Bowen; NY
Wood, Deborah; NJ
Woods, Douglas; MD
Wright, Virginia**

1943

Adams, Sarah**
Alling, Gloria J.*
Ammarell, Eleanor**
Baker, Margaret**
Barnes, Brooks; MA
Bean, Nancy; FL
Belser, Sarah; SC
Berghaus, Margaret B.*
Bickelhaupt, Nancy**
Bloch, Marjorie; GA
Bobbitt, Martha W.**
Bolles, Barbara; OH
Boswell, Pauline (Polly); WI
Bracher, Catharine; CT
Briggs, Barbara*
Brimberg, Elaine*
Brinson, Martha V.**
Bryan, Sara; GA
Campbell, Dorothy; MO
Campbell, Elizabeth**
Carter, Mary**
Chamberlain, Alice*
Cheatham, Dolores; NC
Cheek, Florence*
Christian, Mary; MD
Claybrook, Jeanne; VA
Claybrook, Mary Carter**
Colcord, Judith A.; IN
Corddry, Elizabeth**
Davis, Eloise N.**
Dewing, Virginia; MA
Dichman, Elizabeth Braxton; NJ
Doar, Katherine; VA
Douglas, Deborah*
Douglas, Suzanne*
Dunkin, Nancy**
Eager, Clare; NY
Ellis, Eloise; GA
Emerick, Lynn; MA
Faulconer, Roselle; VA
Ferguson, Mary Love; TX
Findlay, Jane; FL
Fitzgerald, Janice B.**
Forsch, Annabelle; NY
Friday, Dorothy M.*
Garber, Charlotte; AL
Gardner, Isabel M.*
Gates, Harriet**
Gilbreth, Jane M.*
Graulty, Grace**
Graves, Marion S.*
Gregg, Frances; PA
Gregory, Jane; VA
Grymes, Muriel; NY
Guyton, Camille; FL
Hall, Elizabeth; TX
Hardy, Jane Hanway; FL
Hazard, Rozelia; FL
Horner, Julia*
Howard, Anne
Howell, Corinne**
Hudson, Pauline; VA
Hume, Marguerite Frances; KY
Jackson, Elsie**
Jacobs, Ann Loyd; PA
Jameson, Nancy**
Jett, Esther; VA
Johnson, Charlotte B.**
Johnson, Chesley Elizabeth; TN
Johnston, Primrose; MA
Jones, Barbara Prentiss; CT
Jones, Valerie; CT
Key, Bonilee; TX
Kiker, Lucy Ellen; VA
Kinkle, Mary M.; CA
Kinne, Betty-Potter; CA
Kinne, Dixie**
Kniskern, Karen; HI
Knowlton, Virginia*
Kremers, Ann L.*
Lampton, Mary Jane; KY
Latham, Jean G.*
Launder, Betty Belle**
Law, Mary**
Lawrie, Elizabeth*
Lawton, Helen; KY
Lee, Mary Belle*
Leighton, Betty J.**
Lerner, Sally; MA
Littlefield, Nancy; OH
Long, Dorothy; TX
Luther, Margaret*
MacFarland, Mary; IL
Malone, Annie L.*
Marston, E. Angela**
Martin, Fay; MA
McCarthy, Elsie E.**
McCormick, Elizabeth; FL
McDowell, Fayette; KY
McElhannon, Jane**
McJunkin, Anne; FL
McNeill, Barbara; FL

McVay, Nancy; OH
Miller, Caroline; SC
Miller, Viola**
Mitchell, Anne; OH
Moore, Louise; ME
Morris, Harriette; GA
Moss, Mary E.J.**
Munce, Elizabeth**
Munroe, Virginia*
Nagele, Irene**
Norris, Karen; GA
Norton, Jane B.*
Noyes, Anne Fletcher; MD
Ord, Letitia**
Packard, Merriam Sands**
Parker, Catherine (Katy) S.; NJ
Peak, Louise*
Peniston, Gloria*
Perkins, Barbara M.; LA
Pingree, Nancy; ME
Preston, Braxton; VA
Publow, Phyllis*
Pullen, Harriet; NC
Pawn, Helen C.*
Pead, Della M.**
Roberts, Lillian M.; GA
Robineau, Patricia**
Roudin, Peggy F.; NY
Ruth, Page**
Sampson, Zelda; IL
Schmeisser, Elizabeth; CT
Scott, Judith; FL
Shannon, Janet M.*
Shepherd, Elizabeth T.; WV
Shugart, Marjorie; VA
Siegling, Effie Campbell; GA
Silberstein, Rita*
Silverstein, Doris*
Simmons, Frances (Scottie); MT
Smith, Byrd; VA
Smith, Cynthia; PA
Smith, May G.**
Smith, Nancy-Earle*
Snow, Judith**
Spragne, Shirley**
Stauber, Dorothy; FL
Strangnell, Barbara*
Swenson, Harriet**
Swindell, Margaret Gold; NC
Tanner, Carol M.; VA
Taylor, Frances; GA
Tosch, Marjorie; CA
Turner, Fredda**
Turney, Jeanne; FL
Veedy, Anne S.; KY
Vrabek, Elizabeth B.*
Weems, Elizabeth**
Wheeler, Mary*
White, Virginia*
Williams, Anne C.; KY
Willis, Ruth**
Woodruff, Louise; FL
Wright, Barbara A.; AZ
Ye, Francoise*
Zick, Gloria**

1944

Brash, Muriel*
Anderson, Mary; CT
Anderson, Phyllis**
Andrews, Jean; SC
Baldwin, Anne C.*
Buttell, Dorothy; SC
Banton, Jean; VA
Boomberg, Helen J.*
Bericke, Beatrice**
Bowen, Anne**
Braden, Mary; NE
Bradley, Frances**
Bradley, Norma; KY
Breese, Mabel L.; NY
Brendlinger, Marguerite; NC
Brenizer, Mildred**
Brock, Mary Jane; GA
Brooks, Pauline C.*
Bryant, Elizabeth; NC
Budlong, Constance S.; TN
Burgess, Virginia**
Bantey, Helen; SC
Chenery, Mrs. Janet D.; CT
Christian, Anna**
Christmas, Lucile**
Clark, Barbara; NH
Clarke, Martha*
Clemens, Helen; TX
Colahan, Mary P.*
Coombs, Shirley; MO
Crump, Helen; MD
Cullen, Wilhelmina; TX
Denny, Dorothy**
Devore, Dorothy*
Duncombe, Barbara**
Duval, Ellen Boyd; VA
Eagles, Nancy; KY
Eggers, Margaret; WA
Eisenberg, June; CA
Elmes, Anita C.**
Etheridge, Mimi; FL
Ewing, Helen M.*
Falk, Martha J.*
Farinholt, Betty Boyd; MD
Faulconer, Mildred; VA
Fellner, Hazel; CO
Francis, Lillian C.**
Fraser, Phyllis*
Furbush, Barbara**
Gage, Irene E.*
Gambrell, Josie*
Gans, Juanita S.**
Gipe, Joan; OH
Glennon, Jeanne**
Goodspeed, Eleanor; PA
Gordon, Margaret Eleanor; VA
Gowen, Virginia; TX
Gravatt, Helen; VA
Griffin, Betty J.**
Griffith, Virginia**
Guthrie, Anne; NJ
Hall, Virginia*
Harrison, Margaret**
Hart, Antoinette; VA
Hartman, Elizabeth**
Haverty, Betty; GA
Hepburn, Alice S.**
Herrick, Leslie; OR
Hesson, Louise; NC
Hester, Frances**
Hoffman, Martha Lee*
Holleman, Beverly**
Hollerith, Sarah F.; NJ
Holmes, Sydney; NY
Hugins, Ruth A.; CO
Hynson, Anne M.*
Jarvis, Mary*
Johnson, Alice; NV
Keller, Alice Y.*
King, Mary; TN
Kinsley, Gertrude**
Kirby, Anne*
Konsberg, Louise; NJ
Ladd, Persis Joan**
La Motte, Eleanor; MD
Lancaster, Alice; VA
Landis, Susanne*
Leach, Anne E.**
Lindsey, Martha**
Lippitt, Anita Cowan; GA
Littleford, Mildred; KY
Long, Paulett; MA
Longino, Frances Stokes; GA
Love, Lucy*
Loveland, Florence; VA
Mallory, Hannah; VA
Maury, Elizabeth B.**
McLeod, Billie B.**
Mensing, Katherine; WI
Mitchell, Anne**
Moore, Ann; MD
Morrissett, Carlisle Nance; VA
Myers, Carol T.**
Nettles, Sterling**
Newell, Mary E.*
Norman, Sarah; VA
Noyes, Virginia**
O'Keefe, Ruth D.**
Paley, Ruth*
Patton, Gene; MA
Peck, Evelyn B.; LA
Pernas, Josephine; FL
Pettit, Frances**
Pierce, Elizabeth**
Pretlow, Evelyn M.**
Randall, Lucille*
Rice, Jane; IN
Rickards, F. Murrell; VA
Ridgely, Margaret; NH
Rodgers, Elizabeth**
Roper, Mary J.*
Rugeley, Martha; TX
Rushing, Marthalyn; AR
Ryan, Jean C.; CA
Sadowsky, Anastasia*
Sanders, Nancy Marchant; GA
Saunders, Marion; VA
Scott, Nancy**
Seguin, Ann B.; FL
Shanley, Marian; IA
Singleton, Nancy**
Skinner, Sally; WA
Slagle, Dorothy A.**
Smith, Louise; NY
Snively, Valinda W.*
Somervell, Susan**
Soule, Josephine*
Staples, Janet; VT
Steil, Katherine*
Stickney, Patricia; NY
Tavenner, Harriett Stephenson; VA
Taylor, Adeline; NY
Tchou, Juliet P.*
Tenney, Phyllis; NC
Thomas, Kathryn E.*
Tift, Catherine; GA
Tobin, Dorothy; FL
Trimble, Mary S.*
Van Dusen, Betty J.**
Vaughan, Elisabeth; TX
Walker, Mary Churchill**
Ward, Mrs. Sloan*
Warwick, Jane*
Waterman, Cecile; FL
Watts, Virginia A.; VA
Whitaker, Patricia A.; MD
White, Ernestine; NY
White, Mary**
Whitmore, Helen M.*
Wilkins, Emily Ann; VA
Willetts, Marjorie; CA
Williams, Elizabeth Chauncy; VA
Williams, Jane; TN
Williams, Martha Barrett; FL
Woodard, Grace*
Woods, Anne; VA
Woods, Marjorie**
Wright, Sarah E.; WI

1945

Agee, Kathryn**
Allen, June C.**
Allen, Sadie Gwin; TX
Arnold, Dorothy; WI
Avery, Elizabeth**
Barnes, Leila; GA
Beistle, Barbara**
Berrier, Virginia A.**
Betts, Audrey T.**
Bickers, Frances**
Bogert, Dale; SC
Booth, Margaret*
Bourke, Barbara**
Bower, Ann
Brantly, Frances**
Brown, Suzanne*
Brugger, Doreen; CO
Buchanan, Susan**
Burnett, Lella R.; GA
Carbaugh, Betty**
Carothers, Mildred R.; FL
Carr, Patricia*
Chapman, Wyline; FL
Chidester, Anna Mary; OH
Clark, Grace*
Clarke, Jane Carothers; KY
Cocke, Betty; VA
Coleman, Helen Rosa; AL
Cornell, Jerry**
Cox, Carol**
Cross, Louise; AL
Cunningham, Esther; ME
Davis, Helen**
De Butts, Frances V.**
Decker, Virginia**
Dickson, Anne; VA
Dillard, Evelyn D.**
Dodson, Ellen C.; FL
Durham, Mary L.**

Address Unknown **Deceased

Edens, Huldah**
Edwards, Alice; TN
Enright, Margot**
Erwin, Elizabeth**
Essary, Elene Forman; DC
Estes, Frances; AL
Etheridge, Eugenia**
Fagg, India D.**
Farr, Edith**
Feazell, Nancy-Ellen; GA
Feuchtenberger, J.*
Forman, Mary J.*
Freeman, Frances W.**
Frye, Mary Kathryn; NC
Furber, Louise**
Gans, Virginia**
Gaylord, Isabel; NY
Gearhart, Alice; NC
Gill, Edith Page; VA
Gilliam, Ellen; GA
Girts, Betty L.*
Gladney, Ann; TX
Gray, Mrs. Betty; OH
Gray, Ellen D.; WA
Grayson, Elizabeth**
Greer, Mary R.**
Hall, Ruth; NC
Hamblett, Amanda E.; KY
Harwell, Rosemary; ID
Haskins, Mary; NC
Hazen, Harriet; NV
Healy, Elizabeth T.**
Hecht, Mia; GA
Henderson, Katherine; CA
Herbert, Mary; SC
Hicks, Elisabeth; VA
Hitch, Frances*
Holton, Martha; FL
Hude, Hilda*
Jeffreys, Arminda*
Jones, Jeanne**
Jones, Margaret B.; VA
Joseph, Elizabeth**
Keddy, Marian B.**
Kennedy, Abigail*
Koonce, Marjorie**
Krause, Elaine; AZ
Kritser, Mary**
LeBris, Antoinette; PA
Leffen, Sarah**
Lesh, Jane; MD
Livermore, Joyce Virginia; MI
Longmire, Ruth; TX
Love, Mary E.**
Lowsley, Martha W.*
Lupton, Gloria**
MacFarlane, Anne; FL
Marcus, Ellen A.; FL
Martin, Sally*
Mattison, Edith; NH
Matton, Frances; KY
McDonnell, Irene; TN
McJunkin, Jane**
McLean, Ann C.; CT
Mills, Julia; DC
Moore, Sheilah; VA
Moores, Jean; OH
Morgan, Joanne; WV
Mueller, Peg; CA
Mundy, Ellen**
Murrill, Kathleen*
Newby, Rosemary
Nicolson, Alice Whitcomb; DC
Olson, Helen L.**
Osborn, Virginia*
Parrish, Caroline**
Parsley, Amanda; NC
Parsons, Ann; KY
Pender, Elizabeth**
Porcher, Harriet*
Portmann, Jean Frances**
Price, Catherine; KY
Price, Elizabeth*
Reese, Taylor B.**
Richey, Ann; TX
Ridler, Jean Bissell; VT
Runk, Barbara B.**
Sayler, Dale; GA
Seaman, Eugenia H.**
Skerry, Jeanne; DE
Smith, Sara J.**
Smyth, Betsy B.; TX
Spiegel, Jane H.; MO
Spurlock, Sybille M.**
Steinhart, Margaret*
Stokes, Rebekah*
Stover, Joan; CA
Swann, Margaret; TN
Sweney, Phoebe*
Symes, Mary E.; CO
Temple, Sarah; TN
Thomason, Suzanne; OK
Thompson, Cynthia**
Thompson, Jane**
Trant, Thirza**
Traugott, MaryPerkins; VA
Tucker, Lile; VA
Turner, Beverly; TX
Waddell, Anne**
Waddell, Mary Catherine**
Walker, Anne Carter**
Warren, Anne; England
Whitaker, Virginia**
Whitehurst, Harriet*
Willcox, Harriet G.; MD
Wood, Madeline*
Wright, Christina**
Younis, Helen Virginia**
Zulick, Elizabeth A.; PA

1946

Adams, Elizabeth Riley*
Adler, Edna; FL
Albert, Emily; GA
Arms, Patricia**
Ashby, Rosemary; VA
Atkinson, Ann; TX
Bailey, Judith; VA
Bass, Betty Ann**
Berend, Joan Frances; PA
Bethel, Adele*
Bowman, Betsy; TN
Boyce, Barbara**
Brink, Marguerite; MA
Bristow, Julia A.; VA
Brooks, Katherine; KS
Bubb, Sarah Hays; PA
Buchanan, Allison; England
Budd, Katharine Bowdre; NC
Butler, Adelaide*
Caldwell, Dorothy*
Cameron, Flora; TX
Camlin, Elizabeth B.; OH
Carmichael, Margaret; NC
Carroll, Thula Ruth; NC
Carter, Jean W.**
Christian, Marjorie; GA
Clement, Elinor; MA
Coffman, Margaret; NJ
Cone, Carroll; FL
Conley, Carolyn J.; IL
Cook, Jane*
Coopey, Norma*
Corcoran, Dorothy**
Crawford, Louise**
Criswell, Suzanne**
Crumpler, May T.*
Darby, Joan; MD
Dennig, Marie Catherine; MO
Dingwell, Beatrice; MD
Dinsmoor, Charlotte**
Dowd, Nancy**
Drubych, Ruth*
Duncombe, Marian; IL
Ellis, Georgianna P.**
Embry, Victoria*
Emmert, Marguerite; TX
English, Cornelia**
Eubank, Alice**
Evans, Catherine (Robin) Roberta; CA
Evans, Mary Wallis**
Exall, Phyllis*
Farr, Ann; VA
Feder, Suzanne*
Fellner, Leila; NJ
Ferguson, Shirley; SC
Fish, Margaret; OH
Foree, Elizabeth G.; TN
Fox, Elizabeth*
Fruit, E. Elizabeth; MO
Gaines, Betty Anne**
Graeff, Helen Lorenz; VA
Greene, Candance; VA
Groesbeck, Patricia Ann; CA
Gurley, Elizabeth (Betsy); FL
Hall, Mary Anne; TX
Hannah, Marilyn; FL
Harrison, Mrs. Crutcher**
Hill, Anne; VA
Holland, Mary**
Holmes, Palmour; GA
Holton, Mary Louise**
Hood, Barbara**
Houston, Ruth; TX
Howell, Mary**
Humbert, Audrey; England
Inge, Harriet*
Jerman, Julia; VA
Johnson, Elaine; TX
Jones, Adeline; VA
Jones, Ariana (Arie) C.; NJ
Jones, Lucy-Charles; NC
Jones, Shields Daughtridge; NC
Kauffelt, Elizabeth Stacy**
Kay, Frances*
Keeling, Jennie D.; TN
Kennedy, Alice A.; OH
Kent, Mary Elizabeth**
Klemm, Corinne**
Lanier, Elizabeth*
Lawrence, Jane*
Lee, Bertha B.; GA
Lively, Mary J.**
Lloyd, Louisa Barton*
Love, Jean L.; VA
Luke, Patricia**
Madison, Mary Moss**
Mandle, Marilyn*
Marr, Helen; NJ
Maxwell, Patia A.*
Mayer, Marilynne*
McDuffie, Sarah; GA
McGehee, Quida C.*
McKeown, Elisabeth; FL
McLaughlin, Leila; FL
McRae, Jane**
Moncure, Mrs. Douglas; VA
Mott, Jacqueline*
Munger, Fay W.**
Murchison, Helen; FL
Myers, Eleanor Gurney; FL
Nadler, Gloria*
Nicol, Clara**
Nixon, Hallie Tom; TX
Owens, Anne F.**
Parham, Jeanne; TN
Pickens, Jane; AZ
Pierson, Mary J.**
Pollard, Jean; VA
Puckhaber, Nan; TX
Randolph, Beverley**
Reed, Mildred*
Richardson, Jane G.; MD
Rife, Evaline*
Riordan, Katherine L.*
Robbins, Ellen; TX
Rollins, Juliette Bowling**
Rosenzweig, Lois*
Rudulph, Caroline**
Ryland, Elizabeth W.; VA
Schoenheit, Grace*
Selvage, Marjorie
Sherman, Eleanore L.*
Sibley, Margaret; TX
Simmons, Mary Elizabeth**
Smart, Catherine Langdon; NC
Smith, Sally P.; VA
Sprunt, Charlotte; NC
Stafford, Margaret
Stern, Barbara*
Stevens, Lee; NC
Strickland, Jessie; GA
Stubbs, M. Anne; NC
Stuckle, Anne*
Taylor, Eden**
Taylor, Florence O.; FL
Taylor, Mary Booth; VA
Thackray, Ellen**
Thomas, Josephine E.**
Thompson, Legare; VA
Thompson, Patricia; FL
Thompson, Sara Noll; NC
Titterington, Martha B.**
Todd, Margaret Winchester**
Tootle, Lillian*
Upshaw, Mary; GA

Van Cleef, Jane**
Vandeventer, Mary; VA
Vinton, Mary; WA
Wadsworth, Anita**
Waite, Nancy; CA
Warner, Barbara K.; IN
Watter, Carlene**
Watts, Wistar M.; GA
West, Lillian; NC
Wilkinson, Helen*
Witherspoon, Martha; FL
Wright, Mary Walton**
Wynn, Virginia Q.; KY
Young, Edwina (Wheats); VA

1947

Abbot, Elizabeth; VA
Alexander, Nancy; TX
Amilon, Janet**
Anderson, Elizabeth**
Andrews, Lois*
Apple, Martha A.*
Armes, Patricia T.**
Arnold, Justine**
Bailey, Sallie**
Banker, Ernestine; OH
Barba, Virginia**
Barron, Virginia Gordon; GA
Beard, Anne B.*
Bemiss, Cynthia**
Blanton, Carol; MD
Bloch, Helen*
Bosworth, Eleanor**
Briggs, Ann E.; DC
Brinson, Anne**
Bromberg, Margaret; FL
Bryan, Sara; TN
Budd, Martha; DE
Burckhardt, Anne N.**
Burnett, Judith Cary; VA
Burwell, Blair; PA
Butler, Mary S.**
Caldwell, Elizabeth G.**
Camblos, Martha; PA
Camm, Felicia B.**
Chilton, Mary C.**
Clevenger, Constance; MD
Coe, Eunice**
Cofer, Nancy; VA
Colston, Ann
Converse, Lucinda; NY
Crumrine, Eleanor**
Davis, Elaine Elizabeth; FL
Dawson, Margaret; WA
De Lustrac, Marguerite; France
Des Pland, Aimee D.; NC
Dudley, Evelyn*
Dunnington, Allen; VA
Durrett, Susan**
Etheridge, Jane-Arthur; DE
Ferrier, Jean A.; NC
Fischer, Caroline C.; TX
Fitzgerald, Catharine**
Fitzgerald, Suzanne A.; OH
Francis, Martha Anne; TX
Gamble, Gloria; PA
Gardner, Frances; VA
Gates, Elizabeth T.**
Golden, Barbara; GA
Golden, Bettie; GA
Graves, Ann*
Green, Lu Lynn**
Gregory, Maria B.; VA
Griffith, Gaille**
Grogan, Laura Lee; TX
Gunter, Shirley**
Hall, Natalie; PA
Halsey, Jacqueline*
Hardy, Helen; KY
Hart, Nan; VA
Hartz, Nancy R.*
Hassler, Patricia; NC
Hazlehurst, Jean; TN
Hoehn, Betty J.*
Holloway, Betty**
Holman, Marie; MS
Holt, Julia**
Hooper, Eleanor Eugenia**
Hudgins, Mary Ashley; VA
Hughes, Margaret*
Huske, Jean; NC
Hyde, Anne M.
Illges, Virginia; GA
Jackson, Anne**
Janney, Barbara; SC
Jefferds, Agnes; FL
Jenkins, Wenllian (Billee); NJ
Johnston, Mrs. Irving*
Johnston, Justine V.A.; NJ
Jones, Mary Elizabeth; AL
Joseph, Alice**
Kennedy, Mary (Ken) A.; RI
King, Virginia; NC
Kleeman, Anne; TN
Knapp, Elizabeth; OH
Knapp, Patricia**
Land, Mary J.*
Lane, Susan May*
Levis, Shirley A.**
Lile, Anne; WA
Littleford, Joan*
Logie, Claire*
MacMillan, Josephine**
Manley, Frieda; GA
Marcoglou, Alexandra; NY
Marshall, Ann; VA
Matheis, Joan R.*
McCoy, Joan; AL
McCulloh, Jean*
McDuffie, Mary; GA
McGuire, Mary Stuart; VA
McKoy, Linda C.; NJ
McMullen, Sara Ann; VA
Miller, Joann Blakeney; NC
Moore, Mary W.*
Morse, Ann; MS
Morton, Suzette; FL
Mullen, Elizabeth**
Munnerlyn, Margaret Middleton; GA
Munter, Katherine*
Murray, Jacqueline A.**
Newell, Elizabeth
O'Hearn, Gloria K.*
Old, Jean C.; VA
Pearson, Anne*
Perry, Cecil; KY
Pillow, Dale**
Pitman, Peggy**
Ray, Genevieve**
Redding, Sherley*
Redfern, Margaret W.; VA
Reese, Alice**
Reilly, Charlotte**
Ripley, Elizabeth; OH
Robertson, Margaret (Peggy); VA
Rosamond, Inez; TN
Royster, Saravette; NC
Sams, Elva Yvonne*
Schaab, Barbara; MI
Schreck, Jacqueline H.; OH
Schuber, Emily**
Scott, Judith*
Scurry, Nancy M.*
Seibels, Anne*
Shackelford, Virginia; VA
Sheridan, Frances*
Sheridan, Mary R.*
Slane, Meredith
Small, Shirley; IL
Smith, Lilliam*
Smith, Mrs. Martha C.; VA
Stafford, Ellenor K.**
Stilwell, Jacqualine; PA
Stobert, Diane**
Street, Katherine; TN
Thomson, Elizabeth M.**
Thomson, Emmy Lou; VA
Tucker, Maria Washington; OH
Ulmer, Frances Baker; FL
Van Cleve, Susan; PA
Vars, Trudy*
Vick, Mary Lib; TX
Walker, Virginia Randolph; SC
Walters, Ann C.; VA
Warner, Jane; AR
Webb, Anne N.; CA
Weil, Elizabeth; DC
Weisiger, Katharine; NC
White, Evelyn; AL
White, Margaret Ellen**
Williams, Mrs. Cecil*
Williams, Mary Josephine**
Wood, Mary Frances*
Wright, Lavonne**
Wylie, Nancy L.; CA
Zulick, Isabel; PA

1948

Addington, Margaret; VA
Anderson, Elizabeth; WV
Antrim, Claudia; CA
Armstrong, Mary Jo; TX
Backer, Beatrice; MD
Barbour, Mary Elizabeth; VA
Barrett, Mary (Barrett) Baker; GA
Bechtel, Jenny Bell**
Beltz, Elizabeth; GA
Berthier, Katherine**
Blakey, Julia (Judy) Ann; PA
Bland, Harriotte; OH
Bower, Marion; VA
Boyce, Westray; CA
Bramham, Elizabeth**
Brock, Annabell; NC
Bruton, Betty Lou**
Butman, Alice; TX
Cansler, Patricia**
Capps, Mrs. Allen; MS
Christian, Drusilla C.**
Colson, Mary**
Conover, Constance; NC
Coulter, Marion; ME
Damron, Patricia; VA
Davis, Martha; GA
Davis, Sara; GA
Day, Louise*
DeVore, Louise**
Doolin, Catharine; VA
Draughon, Avery; AZ
Dzung, Isabel**
Edwards, Suzanne*
Elliott, Helen Holmes; AL
Estill, Bobbie L.**
Faulkner, Closey; NH
Faulkner, Ruth; CO
Flack, Jerre J.*
Fonville, Clarita A.*
Frank, Mary S.**
Fratus, Ardis; MA
Frye, Martha**
Fulton, Kathryn; NC
Gale, Lois**
Garcia, Ileana; PR
Garrison, Elizabeth**
Garrison, Martha*
Gibson, Elizabeth C.; DC
Godchaux, Eve; LA
Goldin, Patricia; WI
Goodall, Mrs. Wayne; VA
Goodson, Mary A.; KY
Graves, Blair**
Graves, Elizabeth; NC
Gray, Jane; AZ
Gugert, Rosemary; LA
Hancock, Constance; NY
Harding, Cynthia A.**
Hardy, Suzanne; GA
Harris, Ann**
Harris, Ruth R.*
Haskell, Caroline; IL
Henderson, Lydia**
Henderson, McCall; VA
Hepler, Barbara*
Holmes, Virginia**
Hooks, Elizabeth; FL
Humphries, Mary**
Irvine, Carolyn; CT
Ix, Jane Earle; NJ
Jackson, Betty Ann; NJ
Jackson, Felicia Susan; GA
James, Mrs. Murray; TX
Jenney, Patricia**
Johnson, Betty*
Johnson, Eleanor B.*
Johnson, Jane; NC
Johnston, Mary H.*
Jova, Ynes; NY
Kernan, Betty Skinker; VA
King, Diane; LA
Kyser, Tempe**
Lahman, Audrey; MD
Lamon, Yvonne*
Leach, Jane**
Lee, Mary C.*
Leffel, Betty; MN
Lile, Elma Cullins; WA

*Address Unknown **Deceased

Lindsay, Indiana; VA
Lloyd, Mary Louise**
Loftis, Emily; TN
Ludington, Mayde; NY
Luke, MaryJane; VA
Lupton, Maddin; TN
Mansfield, Martha E.; VA
Martin, Barbara L.*
Massingill, Nancy**
Masten, Mary**
Mattison, Faith; NH
McArthur, Tate; CO
McCaffrey, Anne Jane; ME
McCallum, Margaret G.; FL
McElroy, Gloria; SC
McKemie, Helen F.; TX
Miller, Jane; CA
Milwee, Margaret**
Minchew, Juanita; GA
Montgomery, Carolyn; TX
Morrell, Jeanne Hunter; GA
Moses, Nancy G.; AR
Muse, Marilyn*
Neal, Josephine; MI
Nevens, Marjorie J.**
Orr, Ann*
Owen, Martha; TN
Paxson, Ann**
Pearre, Sarah W.; MD
Pekor, Virginia; GA
Pender, Helen; VA
Perkins, Judith; CT
Pierce, Margaret; CA
Pierce, Mary**
Plunkett, Elizabeth; VA
Porter, Ann; MO
Potts, Eleanor Lee; VA
Pratt, Bess; AL
Raley, Joyce**
Rankin, Caroline**
Ransom, Jane; CT
Richstone, Bernyce M.; OH
Ricks, Anne Ryland**
Robb, Frances L.; VA
Rollins, Polly; TX
Rowan, Martha L.; TX
Rowland, Ann; TN
Rucker, Marguerite; VA
Samford, Ann**
Saunders, Sylvia; LA
Scannell, Edith**
Schively, Sylvia**
Sentner, Joyce*
Sharp, Evalena; NJ
Sheffield, Margaret; GA
Shrnidheiser, Martha; PA
Shoesmith, Jane; NH
Skeppstrom, Virginia; AL
Skinner, Martha Sue; FL
Smith, Janet**
Smith, Marjorie; VA
Smith, Patricia; FL
Smith, Sally; VA
Snider, Nancy; GA
Somervell, Constance; PA
Stedman, Joselyn*
Steptoe, Nancy**
Stevens, Elizabeth; GA
Strailman, Dorothy; WA
Street, Anne; SC
Street, Ruth**
Taylor, Elinor Stuart; RI
Terry, Pamela; DC
Thorpe, Phyllis; AR
Traugott, Patricia; MD
Tunnell, Constance**
Vance, Catherine; MD
Vaughn, Ann Virginia; VA
Vestal, Jo Ann; VA
Wagner, Mary L.**
Wallace, Dorothy; KY
Wallace, Elizabeth; KY
Warner, Betty; TX
Warren, Bettie Jean*
Wattley, Cornelia (Nela) B.; CA
White, Elizabeth**
Whitehead, Elvira; VA
Williams, Dorothy**
Wright, Malloy**
Wurzbach, Virginia; VA
Yougene, Elizabeth W.; AL
Youmans, Ceciley**

1949

Abrams, Lisbeth*
Adams, Mary E.*
Altschul, Margaret J.**
Anderson, Virginia; TX
Aubrey, Carolyn; GA
Ayres, Sally; MD
Babcock, Margery**
Baldwin, Julia; MD
Barnes, Nancy L.; OR
Barnett, Catherine; NJ
Bean, Betty**
Beard, Caroline*
Becker, Joan**
Blair, Elizabeth M.
Boice, Gratia**
Bolling, Mrs. Brantley**
Bottom, Dorothy; VA
Boushall, Nell; FL
Bowen, Virginia J.*
Brown, Elizabeth (Betsy); MA
Brown, Mary Frances; PA
Brunson, Barbara L.*
Bryan, Kathleen (Kay); NC
Bryant, Mary Anne*
Burke, Patricia; MA
Bush, Anne Hutchings; GA
Cannady, Carolyn; VA
Carroll, Deborah; LA
Casey, Caroline Y.; VA
Champlin, Rosemary**
Coon, Lindsay**
Corddry, Elisabeth I.; NY
Corning, Susan; MA
Cox, Catherine; CT
Craft, Mary A.**
Craig, Nancy E.; VA
Crawford, Jeanne; SC
Cromwell, Margaret; MD
Currey, Louise**
Dahm, Alice; MO
Dashiell, Margaret B.*
Davin, Patricia Ruth; MI
Davis, Doreen; OH
Dershuck, Elizabeth J.; NY
Doar, Ann Du Bois; VA
Doege, Ruth**
Doran, Dale M.*
Dulaney, Alice; FL
Duncombe, Fredda; CA
Eager, June Howard; MD
Easley, Julia (Judy) Nelson; DC
Edens, Ann C.*
Eustis, Ann; MD
Fiery, Anne; VA
Fiske, Anne*
Fortier, Margot*
Fowler, Marcia**
Frantz, Nancy J.; OK
Gamble, Marilyn*
Garrett, Ruth; PA
Garrison, Zola**
Gasset, Maria**
Gay, Sarah M.; VA
Geer, Mary Goode; SC
Grigsby, Mary Virginia**
Haff, Anne P.; CT
Hahn, Dorothy C.*
Hancock, Mary E.; FL
Hardwick, Catharine*
Hart, Katharine Lindsay; VA
Henderson, Ann; AZ
Henderson, Mary*
Higgins, Ann; MA
Hirshson, Margaret M.**
Hodges, Preston; CO
Holmes, Ann-Barrett; NJ
Holmes, Joselle M.*
Holmes, Roselise D.; PA
Hopkins, Marilyn S.; MI
Houriet, Nancy*
Huggins, Jacqueline*
Jacobs, Jacquelin Olds; FL
Jansma, Elizabeth; Belgium
Jennings, Nancy A.*
Johnston, Joan*
Jones, Margaret**
Jones, Nancy Curtis*
Kagey, Evelyn*
Keith, Nancy L.*
Kirksey, Dorothy A.**
Krebs, June; Canada
Lake, Nancy**
Lane, Ann**
Lawrence, Margaret K.; TX
Legg, Sallie*
Levi, Patricia; SC
Lindsay, Eliza*
Long, Margaret**
Madlener, Alice D.*
McCarthy, Joan; IL
McKinney, Mary E.**
Megginson, Vidmer; AL
Melcher, Sarah(Sally); PA
Moss, Camille**
Musgrove, Marie; VA
Owens, Ginger; TX
Patton, Jessamine*
Pew, Alberta H.; Canada
Phillips, Sheila D.**
Plummer, Polly; PA
Pope, Frances E.; TX
Powell, Maud Michaux; TN
Pruitt, Emily; AL
Query, Martha; MD
Quynn, Margaret**
Ramsay, Ellen; TN
Randolph, Phoebe*
Rasul, Talat A.*
Richardson, Frances; GA
Rose, Eugenia; NC
Royal, Katherine*
Ruth, Elizabeth; RI
Sadowsky, Cornelia**
Searle, Sally**
Semmes, Mimi; TN
Shaw, Sylvia*
Sloan, Barbara; TX
Smith, Joyce**
Sommers, Mary; NC
Stevens, Donna**
Stevens, Mary Louis; SC
Strickland, Elizabeth*
Strickland, Sarah; OH
Tammia, Irma L.*
Tappen, Jaclyn**
Taylor, Jean G.; DC
Thornton, Emilie*
Towers, Margaret; VA
Treadway, Sally*
Trout, Alice Green; VA
Trueheart, Elizabeth Spalding; VA
Van Deventer, Carter; TN
Veasey, Katharine; MA
Waddell, Harriet V.*
Wellford, Elizabeth; VA
Wood, Lucie; NY
Woods, Margaret**

1950

Ackerson, Marilyn**
Adams, Frances L.*
Alberts, Elaine; NJ
Austin, Barbara**
Bailey, Caroline; VT
Barker, Catherine M.**
Barney, Dorothy; SC
Bartlett, Linda J.*
Baum, Phyllis M.*
Belser, Ann; MD
Benson, Beverly; MA
Berkeley, Mary Waller; VA
Bianchi, Sally Ann; NJ
Blakemore, Anne N.*
Brenaman, Anne**
Brooke, Edith Shepherd; VA
Brooks, Neveda M.; LA
Burden, Winifred**
Campbell, Mrs. Judith; CA
Carter, Nancy; NC
Clark, Catharine Angelica; MD
Cone, Frances Gordon; DE
Coryell, Elizabeth C.; MI
Craig, Margaret (Maggie); LA
Crisp, Mary R.**
Curry, Louise*
Davies, Mrs. Garland; RI
Davis, Mary Ellen; WI
Day, Nancy; VA
Delacorte, Marianne; FL
Denning, Patricia; NC
Dent, Diana Gwynn; CT
Dietrich, Diane; CA
Doom, Nancy*

rake, Nancy; NY
aster, Achsah; VA
dwards, Katharine; TX
llis, Cynthia; NJ
lmore, Elisabeth (Betty) Gay; FL
still, Anne; KY
avill, Barbara W.; IL
isher, Marilyn T.**
leek, Hester*
ranklin, Nancy Boyd; TN
reels, Julia; FL
reeman, Deborah**
uller, Dain; FL
amble, Mary Morris; VA
iee, Margaret L.; VA
illiam, Marie Moseley; SC
omila, Harriet**
rafe, Mary E.; TX
reen, Ann Elizabeth; PA
reening, Nell L.; FL
ulick, Jo; NH
abenicht, Elise**
alloran, Patricia; IL
ammel, Genevieve; SC
empel, Sarah*
ill, Henrietta Fontaine; AL
olmes, Marion B.**
ubert, Anne P.**
ull, Mary G.*
utchens, Elizabeth B.; AL
ges, Mary L.*
naga, Alicia; FL
ohnston, Anne*
ennedy, Gene; TN
reusler, Lucy; MD
yle, Emma; GA
andram, Elsie; TX
ane, Sally; DC
ang, Katherine**
anman, Mary; WY
ea, Sally**
eroy, Kay; FL
ewis, Fanchon (Fan); TX
ewis, Jane C.; NC
ewis, Margaret; TX
llard, Peachey**
vingston, Joan**
ong, Shirley V.*
oyd, Bonnie; MA
uscombe, Virginia L.; OH
ann, Virginia S.; NY
arkgraf, Elizabeth A.; VA
arr, Frances*
artin, Frances; VA
assey, Wilhelmina**
cCord, Louise; VA
cDonald, Margaret**
cLean, Jean; KY
cNeer, Anne; NJ
issires, Helen; TX
ontague, Dorothy; CT
oore, Louise P.; VA
oore, Meredith; MA
orningstar, Cora Jane; KY
orris, Cornelia; GA
orris, Evelyn L.*
unnerlyn, Jane; GA
urchison, Margaret; FL
urray, Rita; FL
elson, Nancy**
eumark, Janet; OH
verstreet, Sydney; VA
wens, Patricia; TX
age, Virginia; CA
auschert, Pat*
eyton, Anne G.; NJ
reston, Ann; FL
robeck, Jean A.; OH
urkins, Nancy*
eed, Constance*
ichards, Nancy J.; WV
ichardson, Julia W.**
oberts, Jane; MA
oberts, Mary Virginia; MO
oseborough, Joyce*
awyer, Betsey Boynton; FL
hepperd, Dolores; NJ
herman, Janet*
kinner, Lacy*
prings, Katherine; TN
tallings, Frances Lougenia; GA
teele, Lola Pauline; VA
Storey, Nancy B.; FL
Streeter, Louise T.; NY
Stubbs, Mary-Dame; VA
Tanner, Edith W.; AL
Taylor, Beverly; NC
Taylor, Carolyn*
Teetor, Joan; AZ
Thomas, Mary (Polly); TX
Thomas, Nancy A.*
Thompson, Jane N.; VA
Thompson, Nancy; FL
Tillett, Caroline; CA
Todd, Elizabeth Evans; OH
Tomlinson, Jane**
Tucker, Susan; TN
Tynes, Carolyn; AL
Vandenberg, Jean*
Van Ness, Barbara; MD
Veach, San; VT
Warner, Ellen W.; TN
Webb, Sarah; MD
Weintz, Helen; NY
White, Elizabeth; NJ
Wilkerson, Ellen; AL
Wilkirson, Patricia E.**
Williams, Carolyn Marie; NJ
Williams, Marianne; TN
Wolfson, Adele*
Wood, Dorothy Middleton; FL
Woods, Evelyn**
Worley, Yvonne T.; GA
Worthington, Elizabeth*
Wright, Bettye
Wunderlich, Donna; TN
Wyse, Miriam A.; MA
Yanick, Jean; MN

1951

Abbe, Mary H.*
Adams, Anne L.; MD
Aitken, L. Annette; MO
Alston, Myrtle; NC
Anderson, Sally Reed; TX
Angus, Anabel*
Appel, Elizabeth M.*
Arp, Catherine*
Aubineau, Diane; CA
Bardin, Mary H.**
Barnes, Denis Tat*
Barringer, Rosalie; CA
Barton, Patricia A.*
Bauman, Barbara Sue**
Benet, Ann L.; MD
Birt, Barbara L.; PA
Bloom, Joanne*
Brawner, Elisabeth (Betty); FL
Breitinger, Audrey; ME
Brody, Doris*
Broman, Janet*
Browder, Frances Elizabeth; MD
Brown, Dorothy; SC
Brown, Ernie D.**
Brown, Patricia*
Brumback, Nancy; TX
Butterworth, Nancy Keen; TN
Cansler, Joan; NC
Carlin, Patricia; FL
Chisholm, Margaret (Peggy)**
Clark, Jane; MO
Clarkson, Ruth**
Clippinger, Judith**
Coleman, Louise Fairfax; KY
Cooke, Elizabeth A.; VA
Coolidge, Anna L.; TX
Crisler, Grace Elisabeth; TN
Daniels, Mary*
Davidson, Margery; VA
Davis, Carolyn*
Davis, Eleanor R.**
Davis, Joan C.; PA
de Creny, Carla; DC
Dick, Etta Craig**
Dreisbach, Georgia; VA
Duerson, Jean; KY
Ellis, Eugenia; VA
Ellis, Wingfield**
Emery, Mary C.; SC
Eriksen, Mary Jane; MA
Estill, Rodes; KY
Faulkner, Terry; VT
Feller, Marilyn; FL
Fitzsimons, Margaret; SC
Fletcher, Anne Louise*
Ford, Jeanne C.*
Frame, Nancy A.*
French, Ada**
French, Mary J.; SC
Fretz, Katharine; VT
Fulton, Janet**
Gillespie, Joan*
Greer, Nedra; AL
Guthrie, Ann D.*
Hahn, Barbara; SC
Happe, Francoise; Belgium
Hayden, St. Claire; DE
Heiden, Harriet; WI
Herron, Billie*
Hess, Joan; NY
Horowitz, Barbara; CA
Ironmonger, Marie; VA
Jenkins, Ashby*
Johnson, Suzanne*
Johnston, Janet; GA
Kellogg, Betty; TN
Kilpatrick, Ann; MD
Klepinger, Ann H.*
Kraus, Mary F.; CA
Kuehnle, Joan; MI
Kwan, Tsun-Hsien; CA
Lasier, Barbara**
Leisy, Constance E.*
Lockley, Suzanne Watson; CA
Lynas, Patricia; CA
Magee, Ruth; MO
Mallory, Joan**
Marks, Dorothy Compton; SC
Mason, Chloe P.; NC
McClure, Deborah J.*
McCreery, Ann Z.*
McCullough, Lynne; TX
Merchant, Nancy*
Micou, Julie; CA
Miles, Catherine L.*
Miller, Evelyn; MA
Molyneux, Jeanne*
Moorefield, Jane C.; SC
Motter, Joan**
Mountcastle, Ann; FL
Murchison, Mary E.**
Newell, Marjorie; OK
Nichols, Pauline**
Oddy, Ruth; CT
Ostrander, Susan Ann; IL
Parker, Julia**
Parrott, Mary Wise**
Pease, Mary Ellen; VA
Pekor, Shirley
Peppers, Charlotte A.*
Pesek, Nancy Eleanor; MD
Petesch, Ann Hammond; VA
Phinizy, Katharine Waterman; GA
Pierce, Mary H.*
Quencer, Jeannette R.*
Radford, Maria A.**
Randolph, Jean; VA
Red, Ann; TX
Regester, Lucy Gray; VA
Reimer, Ursula S.*
Rennolds, Mrs. Seymour Rives**
Richmond, Diane; KY
Rolston, Carol; AL
Sample, Carolyn L.; VA
Seaman, Margaret; PA
Semple, Mary M.; AL
Sheldon, Ann*
Simpson, Monna; NY
Sinsheimer, Anne
Sirna, Nan; MA
Snoke, Nancy**
Staley, Martha**
Stanley, Helen; VA
Stapleton, Jean; VA
St. John, Joan; AR
Street, Mary G.; NC
Taylor, Sue A.; FL
Taylor, Susan; VA
Tillman, Alice*
Tuttle, Patricia**
Vail, Joan; PA
Van Norden, Ann; NY
Vaughan, Angie; KY
Weeks, Diana V.*
Wellford, Jeanie M.**
Whitaker, Sue*

*Address Unknown **Deceased

Widau, Joan; AZ
Williams, Joanne; AL
Wilson, Mona; VA
Woods, Jacquelin**
Works, Margaret P.; OH
Wyman, Cynthia; VA

1952

Abbey, Alana J.**
Allen, Dorothy G.; AL
Anderson, Marguerite**
Anderson, Sallie**
Babcock, Katharine; CT
Bailey, Mary; GA
Baker, Barbara; PA
Balch, Cynthia; NY
Barcus, Mary; TX
Bassewitz, Suzanne Marie; NY
Beach, Patricia Hamilton; NY
Bell, Edith; VA
Bierhaus, Josephine**
Binger, Pride; AL
Black, Carolyn; CA
Booth, Leila A.; GA
Bowser, Mary*
Boyd, Mary*
Brackett, Linda; DC
Bradley, Anne*
Bugg, Helen; VA
Caldwell, Jean; HI
Carl, Muriel*
Carter, Jane L.**
Clay, Sara**
Collins, Winifred; FL
Coltman, Shirley A.*
Cooke, Jane L.**
Coxe, Catherine; NC
Crist, Susannah; GA
Crouse, Joan K.; OK
Cunningham, Mary; MO
DeFoe, Phoebe; ME
DeLong, Grace M.; CT
Dreyfus, Ginger; NY
Dumas, Cornelia V.; TX
Earley, Virginia June; VA
Edgerton, Ruth; NC
Ely, Mary S.**
Fishburn, Sally H.; VA
Fitch, Florence; TX
Ford, Mary John; VA
Forster, Anne B.; VA
Fowle, Cynthia A.
Galey, Ellen; NC
Garst, Anna; MD
Gearhart, Sally Miller; CA
Gesler, Mary Byrd; MD
Graham, Janet; Australia
Graves, Helen C.*
Gregory, Marion; KY
Guthe, K. Jane; CA
Guttstadt, Brigitte; VA
Hall, Gail T.; TX
Hamel, Nancy A.; NC
Harcourt, Bette Jane; CT
Henley, Keir; NY
Hillas, Holly**
Hinton, Nancy; GA
Hoagland, Anne B.*
Hobson, Susan**
Holbrook, Joanne Stanley; MA
Hoyt, Barbara; PA
Irvin, Anna Bell*
Jansen, Norma; MO
Jenkins, Eulalie (Lelie) T.; AL
Jones, Grace; NC
Judd, Susanna; PA
Kelly, Gertrude; CO
Kelly, Louise; KY
Keyworth, Ann**
Kimball, Mary Lou; VA
Kinnear, Catherine P.; VA
Kitching, Jean**
Laemmel, Nancy; TN
Lane, Evelyn; NC
Laroque, Margot**
Layne, Patricia; CA
Legg, Martha; MA
Leith, Mary Gordon*
Levine, Marjorie; FL
Lewis, Jean E.*
Lindsay, Carma; NC
Lineberger, Patricia*
Lloveras, Yliana*
Louchheim, Mary*
Lucas, Priscilla G.*
Marsh, Edith; MA
Marshall, Mary*
Mattas, Jane; PA
Maupin, Florence Mary**
Maupin, Gabrielle; NY
McCann, Nancie; CT
McCullough, Barbara; OH
McCurdy, Mary**
McDonald, Clara; TN
McElfresh, Elizabeth**
McFall, Eulalie; SC
McGarry, Jane**
Meredith, Barbara**
Messick, Nancy C.; VA
Miller, Mary Lois; FL
Mitchell, Lynn; VA
Moore, Martha A.*
Moore, Nancy A.*
Moore, Peggy; NJ
Morgan, G. Carroll; MD
Morris, Betty Brooke; VA
Morrow, Nancy Anne; WA
Mundy, Betty; AL
Naylor, Rose*
Nelson, Margaret A.; VA
New, Elizabeth; SC
Ogden, Helen*
O'Malley, Joanne*
O'Neal, Mildred; England
Orand, Nell O.; TX
Ota, Yoshiko*
Otis, Susan; NY
Pannill, Mattie**
Perkins, Cornelia; MA
Pham Thi Thu, Lillian; VA
Phinizy, Benita; GA
Plumb, Polly; DC
Pope, Anne; MS
Pratt, Frances; NY
Radford, Laura Talbot; VA
Ragland, Jane; VA
Ramsay, Jane; VA
Razook, Jacqueline Rose; CT
Reese, Donna; MS
Reich, Barbara; HI
Reynolds, Hope*
Robinson, Donna; SC
Roseberry, Jane (Kitchie); VA
Ruppert, Patricia; MA
Russ, Berta A.**
Russo, Jane; MA
Sadler, Sarah**
Sanders, Alice**
Sharp, Josephine; NJ
Sharpe, Joan**
Shaw, Katharine B.; CT
Sheaff, Virginia; CT
Sibold, Josephine; TN
Sims, Mary*
Snead, Charlotte; NJ
Snowden, Julia; VA
Spayde, Suzann; VT
Stamp, Elizabeth; England
Stansbury, Alice Peyton; FL
Stewart, Joan; HI
Street, Frances; TN
Swaim, M. Theresa*
Thayer, Harriet; NC
Thomas, Janis; AL
Thornton, Mary Jaquelin**
Tomlinson, Rebecca**
Trask, Nancy; NC
Trumbore, Ann L.; PA
Vorys, Marianne; OH
Wallace, Grace; MA
Warfield, Louise; MD
Watts, Cynthia A.*
Wells, Pauline H.; TX
Whittingham, Ann Broadwell; CT
Wilder, Elizabeth; MA
Wildes, Faith J.; NH
Willard, Amie; DC
Yerkes, Catherine; FL
Yerkes, Rebecca; FL
Yost, Martha; KY
Zelie, Sandra*

1953

Alexander, Mary K.; TX
Allison, Sue*
Amsden, Katherine Kay; NH
Anderson, Donna; MS
Anderson, Leslie J.*
Arata, June; FL
Arey, Joan L.
Bailey, Kathleen; SC
Baisch, Isolde; Germany
Behlen, Betty; TX
Bentsen, Betty; TX
Bertolet, Beulah (Boots); PA
Black, Martha; Mexico
Bomar, Nancy B.; NJ
Boone, Kathryn; NV
Brophy, Joan**
Bush, Gage; AL
Buxton, Barbara; Mexico
Cantey, Olivia Leila; GA
Cates, Mary L.**
Catlin, Faith**
Cave, Mary E.; TX
Chace, Midge; IL
Clark, Anne*
Clark, Betty F.*
Cocke, Catharine (Tinka); TX
Collins, Jane H.; CA
Cooper, Jane; DC
Courand, Estelle; FL
Creasey, Rosemary R.**
Damp, Carolyn P.*
Dawson, Jane Tarres; KY
Ducatez, Paulette R.*
Duff, Jeanne M.; NJ
Dunlap, Virginia**
Easly, Elizabeth F.; TX
Edwards, Mary S.*
Elliott, Anne; VA
Enteman, Elizabeth V.**
Exnicios, Carol*
Farnham, Eleanor*
Featherman, Drasia**
Felty, Jean Bryce; NC
Flohr, Joan*
Follansbee, Shirley
Fuller, Dorothea M.; VA
Gay, Reed; TX
Gayle, Sallie*
Gibson, Lisbeth; CT
Goldie, Nancy**
Goodridge, Susan**
Graves, Margaret; VA
Grayson, Isabel; NC
Green, Anne; NV
Grubbs, Jacqueline J.; OK
Guerrant, Katherine (Kitty); VA
Hall, Susan; VA
Hamilburg, Janet; DE
Hedge, Helen*
Hill, Jean*
Hirsch, Eleanor; TN
Hodges, Harriette; NC
Horrigan, Elizabeth Ann; TX
Hudson, Virginia; MO
Hutter, Dale; VA
Ide, Sarah A.**
Ironmonger, Sara; VA
Jago, Virginia; TX
Jennings, Joan E.; IN
Johannessen, Kirsten M.*
Johnson, Caroline H.**
Johnson, Eleanor S.; FL
Johnson, Kathryn; GA
Joyce, Anne H.; NY
Joyner, Mary Abbay**
Kerwin, Lynne**
Kimball, Mary Frances; CT
King, Ann Shane; VA
Kirksey, Anne (Kirks) F.; NC
Lackey, Ann; OK
Laird, Dorothy*
Laird, Helen; MO
Leonard, Ann**
Levarn, Carol**
Lewis, Betsy; GA
Littlejohn, Mary; AL
Locke, Nan Chadwick; AL
Long, Margaret A.; TX
Lowe, Jacqueline; SC
MacCoy, Joan D.; NJ
Marshall, Patricia; CO
Martin, Janet; MA
Matheson, Mary L.*

lay, Margaret E.*
cDonald, Mrs. Nancy M.; FL
cGinnis, Nancy Ann; NC
cMurray, Marion; NH
ellen, Mary Ann; SC
ertz, Elizabeth**
iholic, Gerda*
iller, Caroline; KY
iller, Patricia; TX
ingus, Susannah; NJ
oody, Caroline; PA
oore, Elisabeth M.; PA
oore, Martha; TX
oorhead, Cynthia; SC
orison, Nancy**
otz, Georgia M.**
unds, Catharine**
orman, Edith; KY
'Keeffe, Nan E.; TX
rd, Nancy; NH
arks, Joanna; CT
arrott, Betsy**
erry, Jane Hayssen; NC
helps, Anne**
hillips, Patsy; VA
eper, Eugenie de Grasse; VA
ye, Florence; NJ
ankin, Shirley; KY
awls, Gloria F.; TX
ay, Mary Elizabeth; NC
eeve, Jean L.*
enick, Pauline*
obb, Virginia**
osenbaum, Jean*
achs, Johanne M.*
aunders, Ann; TN
ecord, Patricia*
exton, Mary Joan; WI
haw, Lucinda; NY
ner, Renis; FL
oan, Polly; SC
mith, Carolyn; MD
omerville, Louise*
agg, Mary**
ummer, Rosalind*
wift, Sarah E.; TX
homas, Betty; MA
ghe, Patricia; PA
mmons, Ginger; CA
lbert, Carolyn; GA
ilck, Alice Anne*
ocker, Kirkland Ruffin; VA
urner, Katherine; VA
aughan, Sarah F.; VA
ennard, Katherine; MO
erebome, Ann; MA
allace, Elisabeth (Dolly) Mathews; WV
ellborn, Marilyn; NH
ells, Josephine; TX
emple, Sallie; CT
erly, Constance; CT
estbrook, Jane L.; VT
hite, Carolyn M.*
hite, Martha; WV
hitmarsh, Mrs. Douglas M.; RI
hitner, Patricia A.*
idau, Janet**
illard, Courtney; SC
illiams, Beverly A.; FL
ood, Teresa; TX
e, Jane Randolph; GA

1954

dair, Sanya*
den, Ruth E.**
derman, Anne Erwin**
drich, Faith; MA
len, Anne Margaret; FL
nderson, Page; GA
ndrews, Magdalen**
nson, Joan; CT
ubrey, Louise; SC
allard, Barbara; TX
allard, Mary**
arber, Mary Anice**
assett, Susan; FL
ennett, Joy; PA
entley, Logan; Italy
erguido, Jayne; MA
oth, Doreen; MD
owns, Mary Anne; FL
amlett, Virginia; AR
Brandes, Louise; MD
Braswell, Mary*
Brewer, Camilla; NJ
Brice, Marion Scott; TX
Brooke, Anne C.; VA
Brydon, Page; VA
Bull, Agnes*
Bumbaugh, Sarah M.; NJ
Callaway, Sue; TN
Campbell, Nancy Claire; TX
Carey, Jane T.**
Carlton, Erlend E.; VA
Carney, Patricia**
Carper, Elizabeth; AL
Catlin, Judith R.; DC
Chamberlain, Joan**
Chase, Barbara; TX
Chobot, Caroline M.; TN
Clark, Marilynn; AZ
Coffelt, Mary Kay; TX
Collins, Ann; CA
Cornwall, Nancy Huber; NY
Cox, Margaret P.*
Cozart, Janet; DE
Crawford, Ruthie*
Croker, Jean; NJ
Crowley, Margaret**
Croyder, Mary Page; TX
Cushman, Elizabeth S.; VT
Dabney, Martha VonSchlorf; VA
Darden, Audrey
Davis, Anne (Peaches) G.; TN
Davison, Margaret Ann**
Day, Barbara P.; MD
Dillow, Carole*
Dorman, Margaret**
Dreisbach, Jerry; CA
Edwards, Nancy Lee; MD
Ewart, Margaret; PA
Farrington, Margaret; MI
Forsyth, Anne C.*
Francis, Robin R.; NJ
Frye, Ruth; NC
Gammon, Sally Jarvis; CO
Gandy, Lucy T.*
Garner, Laura-Nancy; Canada
Garner, Margaret V.*
Gillespie, Jean**
Glover, Kathleen*
Guha, Nina*
Harting, Alice Lindsay; Scotland
Hay, Nanci J.; NC
Helm, Elisabeth; PA
Henley, Jane*
Henry, Ann; OK
Hetley, Margaret**
Hitchcock, Mary; CT
Hobbs, Margaret; FL
Hodges, Meri; VA
Huffaker, Peggy*
Hughes, Hattie; NJ
Inge, Vaughan; AL
Isdale, Martha (Billy) Huntington; GA
Jackson, Charlene*
Johnson, Dallis Dilly; GA
Jones, Margaret Pryal; MD
Keating, Jane; NY
Kimberly, Caroline M.*
Krotzer, Mary A.*
Lamont, Catriona M.*
Law, Dorothy Ellis; SC
Leonard, Mary**
Lineberger, Harriette; NC
Lloyd, Eliza; OH
Looker, Karen; VA
Lotterhos, Margaret; TX
Manning, Jean**
Mathews, Barbara; TN
Maury, Anne (Nancy); FL
May, Ann Reid; VA
McGinnis, Mary Lee A.; SC
McKallor, Janet*
McLaughlin, Kay; OH
Miles, Joyce**
Mitchell, Virginia; AR
Mohlman, Margaret A.; FL
Moir, Gwendolyn; TN
Moody, Nancy P.*
Morris, Jean (Sissy); TN
Morris, Margaret; MD
Morrissey, Lynn Ann; MD
Nash, Carol; TX
Nelson, Jo; MD
Noble, Mary Hill; VA
Norman, Penelope; England
Nunn, Betsy; NY
Ogilvie, Alexes Rosalie; VA
Oglesby, Mrs. Lamar Ellis; GA
O'Neal, Julia A.*
Oram, Joan; England
Orr, Betty G.; TN
Owens, Betty; MD
Parker, Joy S.**
Patton, Leta*
Peck, Joan H.*
Pinnell, Barbara (Bee); VA
Potter, Joan; KY
Poulson, Shirley; GA
Rahmer, Faith; VA
Reese, Frances*
Robb, Mary Ann; FL
Robinson, Harriet E.; CT
Roos, Mary Jane; VA
Ruoff, Louise
Sadacca, Virginia A.*
Sanders, Ruth; FL
Scott, Susan Terrell; VA
Sheffield, Anne; GA
Sheppard, Bettie S.; GA
Showell, Anne M.*
Simmons, Suzanne*
Sinclair, Cynthia; KS
Skinner, Louise; FL
Smathers, Nancy*
Smith, B.B.; CT
Smith, Beverly; AL
Smith, Helen; VA
Stoddart, Jeanne; OH
Stribling, Suzanne; MO
Thomas, Ann G.; VA
Tompkins, Barbara E.*
Toof, Vicky; MT
Tretter, Clara; OH
Underwood, Merrill; SC
Valier, Susan L.; NJ
Van Peenen, Margaret L.*
Van Tassel, Carole A.; MA
Venable, Ann; TX
Von Schilling, Jean*
Vorys, Elinor; OH
Wales, Sally**
Walker, Betty; GA
Walmsley, Joyce; VA
Walsh, Ann; PA
Watts, Constance Bruce; SC
Wetzel, Marie; CA
Whelchel, Sibyl*
White, Anne Conway; TN
Willcox, Katherine; MA
Wilson, Barbara; TX
Wilson, Elizabeth; PA
Winsett, Mary; TX

1955

Adams, Linda*
Addington, Helen V.; MD
Adelson, Harriet*
Anderson, Isabel; ME
Anderson, Nancy; PA
Armstrong, Gretchen; VA
Avram, Ester; PA
Babb, Barbara; SC
Bannish, Dorothy A.; NY
Barden, Agnes F.; NC
Beard, Kathryn B.; MN
Bell, Frances Beach; AL
Bernard, Susanna T.; MA
Bivins, Sarah A.*
Black, Barbara A.**
Bondurant, Gladys; TX
Bowen, Mrs. Preston**
Braverman, Marjorie*
Bryan, Ellen Newell; GA
Burgman, Mary; FL
Button, Kathleen; VA
Cage, Catherine; TX
Campbell, Jere; TX
Campbell, Ruth; NJ
Carswell, Elizabeth P.; GA
Cavallo, Natalie; IL
Chamblin, Virginia Carvel; VA
Clapp, Nancy Simpson; NY
Clark, Carol**
Cleaves, Alice; WI

*Address Unknown **Deceased

Collins, Patricia*
Compton, Pamela Bodine; VA
Conner, Crail*
Cooper, Carolyn Fay; DE
Coxe, Emily W.; GA
Crater, Lucretia; AZ
Cutchins, Carol; KY
Daugherty, Mary S.*
Davenport, Shirley**
Davidson, Gail; VA
Dildy, Jane*
Douthat, Nancy Walcott; MA
Downs, Susan*
Drouet, Diane; MA
Dunlap, Patricia; TX
Dyal, Mrs. Lynwood*
Evans, Florence*
Fankhauser, Joan; OH
Farrell, Alvine M.; NJ
Faxon, Rebecca*
Feltus, Jane; KY
Fiducia, Lenora K.; FL
Finch, Virginia A.*
Fitch, Barbara*
Fox, Cary; NY
Franklin, Joan A.*
Garforth, Barbara; AL
Gautier, Petsy A.*
Gill, Betty Byrne; VA
Gillespie, Sally; NY
Godfrey, Sue; MA
Grant, Kathleen**
Gray, Nella; SC
Green, Ethel; MS
Gualtieri, Joan*
Hagood, Mrs. Derrill M.; SC
Harrell, Anne Lyn; VA
Harrison, Elizabeth; GA
Hayward, Susan; SC
Hedeman, Martha; GA
Herndon, Phyllis; IL
Hiester, Robin H.*
Hill, Constance; TX
Howe, Katharine**
Huebner, Sally*
Hunt, Diane; NJ
Hunter, Emily Patterson; VA
Jeffers, Ann; MA
Jelks, Retta; GA
Johnson, Diane P.; OH
Joyner, Phyllis; NY
Kells, Joan; WA
Kennedy, Jeanette C.; AL
Kilby, Anne; CT
Kilmer, Patricia P.; IL
Knobloch, Georgia; FL
Lane, Chase; VA
Langs, Mary; MI
Lawton, Sue B.; GA
Leigh, Margaret*
Lindsey, Jane**
Love, Mary Anne**
Lund, Nancy M.*
MacLaren, Rosemary*
Mancill, Rosemary*
Marbury, Frances*
Maxwell, Mary E.; NJ
McClay, Patricia; GA
McCray, Nancy R.
McLamb, Barbara A.**
McThenia, Mary Amanda; MI
Merriman, Frederika; OH
Meyer, Patricia; TX
Miller, Elizabeth; GA
Murray, Mary Boyd; GA
Myer, Mary*
Neighbors, Carolyn*
Oberlin, Sara E.**
Orr, Charlotte; AL
Osborn, Margaret**
Parrott, Burney; CA
Peeples, Kathleen; GA
Pendexter, Elaine*
Pfeiffer, Clara B.*
Plamp, Barbara; CA
Plamp, Lydia Ann; MO
Radin, Vida**
Rector, Elizabeth; VA
Reddig, Gay; FL
Rhodes, Marcia (Sandy) S.; FL
Roberts, Catherine A.; TX
Robertson, Nathalie; ID
Sanders, Evelyn; GA
Sanford, Betty; VA
Saunders, Elizabeth T.*
Schmid, Suzanne**
Seward, Susan**
Shields, Barbara**
Simpson, Mary Reed; AL
Smith, Mrs. Gene S.; MO
Smith, Patricia (Pat); VA
Space, Margaret (Meta) Charbonnier; SC
Starkey, Sue; TX
Stevens, Betsy A.; FL
Stewart, Beatrice; TX
Stoddard, Audrey; MA
Streit, Mitzi; VA
Strothman, Sally; IL
Sutliff, Shirley; VA
Swain, Lou E.; TX
Taylor, Ann Wylie*
Taylor, Charlotte; VA
Telfer, Barbara; SC
Thompson, Emily; KY
Thune, Alice E.**
Trevor, Judy; FL
Tucker, Patricia A.; DE
Verney, Dianne; NH
Voorhees, Adele U.; NJ
Wachenfeld, Elise; NY
Wallace, Andrea**
West, Margaret(Peggy); VA
Whitelaw, Mary*
Williams, Anne; MA
Williams, Camille; GA
Williams, Grace Denny; TX
Woods, Leslie A.*

1956

Altsheler, Eve**
Ames, Patricia*
Applequist, Jeannie; CO
Babcock, Barbara; NC
Bennett, Louise Barry; TN
Bernhard, Barbara; MD
Black, Jane B.**
Blanchard, Nancy C.*
Blanton, Lucy; KY
Bordley, Ellen Bruce; MD
Boyd, Barbara G.**
Boykin, Allison Scott; MD
Bradshaw, Barbara S.; OH
Breckenridge, Carol*
Brock, Barbara; TX
Broman, Joan E.; VA
Brown, Adelaide M.; CA
Brown, Barbara P.; OR
Brown, Mrs. Pryde
Burke, Carolyn H.*
Burnum, Paula Sue; AL
Burwell, Mary; VA
Buxton, Elizabeth; NC
Caldwell, Janet A.; CT
Cammann, Jane L.*
Campbell, Dianne; TX
Candler, Dorothy; GA
Carroll, Anne Parker; MD
Chang, Leona; CA
Chilton, Nancy**
Christison, Evelyn L.**
Clay, Martha (Macie) Anne; KY
Clay, Susan M.; MS
Collis, Barbara T.; KY
Colquitt, Catherine*
Cooper, Harriet Y.; NY
Cooper, Mishew; NC
Creekmore, Kaye E.**
Cross, Ann G.*
Darnall, Barbara; TX
Davis, Norma; MS
Dickinson, Carolyn; AL
Djerf, Margaret; NJ
Dolan, Denny; WA
Doolan, Patricia H.*
Dowdy, Jean; VA
Drury, Felicia*
Dunn, Ann C.*
Early, Betty J.; VA
Echols, Virginia C.; VA
Edens, Mary A.**
Edgerton, Edith Anne**
Edgerton, Sarah E.*
Eiser, Jane; TX
Enscoe, Sally; MS
Etienne, Marlene; ME
Ettinger, Nancy; GA
Evans, Nelle Q.; NY
Fackiner, Joyce; NJ
Ferguson, Lucille P.*
Field, Martha; FL
Fisch, Joan; TN
Forbes, Betty S.; GA
Forrest, Thelma Brandon; VA
Galleher, Louise; VA
Garrison, Sarah S.; OH
Garvey, Elizabeth P.*
Gault, Louise M.; NY
Geer, Marguerite; GA
Genzmer, Nancy*
Gilbert, Frances P.**
Greer, Ann; AL
Greer, Molly L.*
Grupe, Carole*
Guggenheimer, Alice**
Hailey, Laura; GA
Harris, Helen; FL
Harrison, Katherine (Kitty) G.; NC
Harrison, Mabel H.*
Hartman, Helen Van Hoose; TX
Hehl, LeRae; ME
Herring, Hazel C.; MD
Hicklin, Mary Ann Carson; NC
Hodgin, Elizabeth Anne; KY
Hoffman, Gwendolyn Lee; NC
Hooper, Anne*
Howe, Nancie Geer*
Hunt, Louisa P.; VA
Hyde, Sally A.; NY
Ingalls, Barbara*
Irvin, Mrs. Ann M.; NY
Jackson, Julia B.**
Jacobson, Anne Marie; NJ
Jordan, Ann Libby; TX
Joseph, Sally*
Kindred, Katherine H.*
King, Valerie; CA
Koonz, Mary; IN
Kransberg, Deborah I.*
Kruse, Carol J.*
Lambert, Blanche*
Lauter, Corell*
Learnard, Linda M.*
Lechavallier, Monique*
Lenz, Joyce; MA
Lipscomb, Lottie; TX
Logue, Jo. A.*
Lotterhos, Catherine; MS
Major, Mary Alice; KY
Mandeville, Louise A.; GA
Manget, Marjory R.*
Maxwell, Gary; NC
Mayberry, Jocelyn*
McGee, Sandra*
McGuire, Mary**
McPherson, Mary Anne; CA
Meade, Elizabeth; GA
Miller, Una*
Monroe, Janet; MD
Montgomery, Rose C.; TN
Mossey, Joan F.; NJ
Nelson, Mary Carter; PA
Nelson, Virginia; TN
Newman, Kay; TX
Ogden, Helen F.*
Pannell, Carolyn; AL
Parker, Elizabeth; VA
Parks, Anne B.*
Parrish, Elise*
Pattillo, Peggy A.; TX
Patton, Sherrye; DC
Pender, Mary; VA
Pfeiffer, Cissee; KY
Phelps, Joan Dell; FL
Philips, Ruth J.; FL
Pickering, Nancy*
Pierce, Elizabeth; TX
Potteiger, Iris P.; NJ
Purse, Paula; AL
Register, Nancy S.*
Roberts, Joan**
Robinson, Caroline; SC
Rogers, Edna F.; SC
Rogers, Margaret A.; TN
Rowell, Ann; AR
Russell, Anne Eleanor*
Russell, Mary Eleanor; TX

Salisbury, Nancy; NC
Shannonhouse, Frances; NC
Sharp, Sarah; TN
Shelton, Sudie; KY
Slack, Jane; VA
Smith, Elizabeth; VA
Smith, Kathryn; CA
Smith, Stephanie*
Smythe, Meredith; KY
Stauffer, Gretchen; MO
St. Clair, Nancy; VA
Steinhardt, Karen; VA
Stevens, Ann Everett; NC
Stone, Byrd**
Street, Jane; NC
Talburt, Susan*
Thompson, Georgia**
Thompson, Leila; GA
Thornton, Mary; VA
Tierney, Ann B.; DC
Timberlake, Frances; SC
Train, Ann; England
Trent, Doris A.**
Trimmer, Ella-Prince**
Trumbore, Martha**
Turner, Helen; VA
Urner, Dorothy (Jolly); CA
Vest, Catherine*
Von Hoffmann, Barbara; CO
Watson, Louise**
Watts, Hallie E.**
Way, Jane*
White, Patsey M.*
Whittier, Sally*
Wight, Jan*
Wilkinson, Alice*
Willis, Anne; MO
Wilson, Mariann; TX
Wolfe, Helen; NC

1957

Ambler, Jaquelin*
Ames, Sophie-Ann*
Armstrong, Jan; TX
Ault, Joan*
Baker, Barbara; TX
Ballard, Monica; VT
Barclay, Florence; NC
Barnes, Alice D.; NC
Bauer, Helene; IA
Best, Jane Cutlar; MD
Bish, Sally A.*
Bonner, Virginia*
Bowdle, Priscilla H.; NJ
Bradley, Jill P.*
Briggs, Jane; AZ
Bundy, Elizabeth J.; NY
Camp, Nancy; GA
Campbell, Jane; PA
Candler, Ruth**
Chao, Anna; NJ
Chapin, Marie; VA
Childress, Frances A.; FL
Churbuck, Elizabeth**
Conway, Mary; KS
Cooper, Marylew H.; FL
Cornwell, Frances**
Cowen, Sandra; DC
Crone, Nancy; NY
Denny, Beth G.; GA
Denton, Barbara L.*
Diamond, Helen D.; FL
Dies, Elaine B.; TN
Donnan, Carter; VA
Duffield, Diane; IL
Duncan, Dorothy; NC
Dunn, Jane**
Elder, Susan; TN
Ellisor, Elizabeth*
Ely, Lloyd; CA
Engh, Dorothy*
Falge, Barbara; MD
Falvey, Linda; TX
Fenrick, Jeanne; MA
Fink, Nancy; NY
Fitzgerald, Jane Parrish; PA
Floyd, Elaine; CA
Folmar, Betty; GA
Frasher, Ann; TX
Ghantus, Mona*
Gibson, Mariella; KS
Gipson, Suzanne; MD
Godwin, Nancy; VA
Grafmueller, Joan; CO
Graham, Sydney; IL
Green, Ruth Ellen; MS
Groce, Sarah; TX
Gwinn, Anne; VA
Halmagyi, Dagmar Camilla; CA
Harjes, Joan F.; MD
Harrison, Clare**
Haskell, Elizabeth; CT
Haugan, Gail M.*
Heard, June; CT
Hedlund, Marianna*
Hekma, Beatrice*
Henry, Serena*
Heuer, Charlotte; PA
Hinshaw, Mrs. Carolyn; AZ
Hooker, Barbara; MA
Horner, Mary; OH
Houk, Thelma; TN
Hunt, Betty**
Inglis, Carol*
Johnson, Eleanor Saynor; GA
Johnson, Evelyn N.; FL
Johnson, Patricia; NC
Kelly, Barbara
Kimball, Elaine; GA
Laing, Aileen H.; VA
Lane, Sallie J.; KY
Lawson, Joan; KY
Leavell, Elizabeth; TX
Lee, Yung Shinie; TX
Liebert, Margaret; VA
Lodewick, Patricia; TX
Macey, Katherine; AL
Malone, Roberta; KY
Marks, Virginia; OH
Matheson, Emma; PA
May, Frances; WI
Mayer, Nancy L.; GA
McBurney, Nannette; VA
McCarrick, Mary; NC
McDaniel, Marguerite Hodnett; AL
McGrath, Anne; VA
McMahan, Elizabeth; OK
McMurtry, Carol Young; TX
Meacham, Catherine; NY
Medert, Barbara A.; TX
Melton, Anne Ford; TN
Mills, June; CA
Moore, Kd Diane; MD
Moore, Stella; MA
Morton, Lisa; VA
Murden, Betty Louise; VA
Murphy, Muriel*
Neblett, Elynor (Suzy) Maguire; VA
Neighbors, Nancy; TX
Newlin, Susannah M.; PA
Newton, Elaine (Lainy) A.; CA
Norsworthy, Jeanne*
Owen, Elizabeth R.; SC
Paxton, Averala Ann; MI
Peay, Jean*
Peebles, Joy; VA
Pehl, Janet W.; AZ
Perry, Helene F.; MD
Phelps, Page E.; CT
Pinckney, Jane K.; SC
Potter, Florence**
Prescott, Mary D.; OH
Ragland, Susan; FL
Raines, Joanne H.; VA
Rather, Jane C.*
Rathgeber, Faye; TX
Richardson, Anne**
Ritter, Eleanor*
Robin, Diana; NM
Roth, Sue; CA
Ruffin, Judith Meade; VA
Ryan, Marcia L.**
Scott, Ann R.*
Scott, Carolyn; HI
Scott, Margery Nixon; NC
Shaw, Mary; NC
Sherer, Ann N.*
Shuford, Nancy; NC
Slack, Enid W.; CO
Slaughter, Sarah P.*
Smith, Chris; NC
Smith, Helen H.**
Smith, Mary Landon; VA
Smith, Susan**
Spessard, Polly; VA
Steele, Elaine; TX
Stenhouse, Emily; VA
Stevens, Eliza*
Stevens, Susan; CT
Steves, Mary; TX
Stingily, Sandra; AL
Stoll, Mary; NJ
Swift, Carolyn; NE
Tetzlaff, Barbara
Tilghman, Katharine; VA
Turner, Carol; TX
Ulrici, Lynn*
Van Dervoort, Mary Anne; VA
Vermooten, Priscilla A.; CO
Villaran, Eva; VA
Wallace, Louise; CA
Webb, Mary Oliver; TX
Weed, Virginia; MD
Weitzel, Carroll; SC
Westfall, Carolyn Ann; CT
White, Peggy J.; MS
Whitson, Marjorie; NY
Williams, Mrs. Joel*
Wilson, Anne Martin; VA
Wilson, Cynthia; FL
Wilson, Elizabeth; VA
Wilson, Mary Anne*
Winerich, Lucile S.; TX
Winkelman, Enid; OH
Wittich, Natalie; WI

1958

Anderson, Jill; TX
Anthony, Aphrodite B.; NY
Archer, Mollie; VA
Arduser, Peggy; OK
Asbach, Carin*
Ashby, Patricia; CA
Austen, Sarah; TX
Avril, Susan*
Bagg, Barbara; CA
Baggs, Joan B.; GA
Barnes, Pauline*
Bayne, Margaret*
Bear, Cornelia; AL
Bell, Evangeline I.; MA
Bell, Judith M.; VT
Benecke, Gisela A.; FL
Benedict, Olivia Procter; MI
Benson, Polly; CA
Benton, Sarah*
Berguido, June; NY
Black, Joan; CA
Boothe, Julie; ME
Bowen, Emily**
Branch, Katherine (Kay); GA
Brown, Lee; NY
Brown, Suzanne; MO
Bryan, Mary Lane; OH
Buchanan, Floride; SC
Burelle, Mary-Louise; NH
Burkett, Helen U.*
Butan, Stephanie; MD
Byers, Sally A.; OH
Cabaniss, Joan; AL
Cain, Eleanor J.; SC
Calhoun, Susan; CT
Cannon, Claire; NC
Carpenter, Alexandra; NJ
Carpenter, Ruth Berrien; AL
Chapin, Susan; MA
Chase, Dianne; VA
Clancy, Ann*
Coan, Charlotte L.; NJ
Coggeshall, Emma Elizabeth; SC
Colburn, Elizabeth; NC
Cooper, Lee; PA
Couchman, Anne B.*
Craig, Julia O.**
Craighill, Catherine**
Craven, Mrs. Waldo; FL
Crosby, Dorothy Lynn; MS
Davis, Susan; AL
Day, Susan; WA
Dennehy, Nancy H.*
Dennis, Carolyn; CA
Dewey, Dana; NC
Dickson, Cecile B.; VA
Dodd, Beatrice
Dunham, Louise F.; VA
Dunn, Helene K.*

*Address Unknown **Deceased

Dyer, Lyndall; TX
Eastman, Virginia M.*
Eggleston, Marietta; TN
Elder, Sandra; NC
Eller, Alice**
Elliott, Barbara; GA
Ely, Mary; TN
Epsen, Katherine*
Fairfield, Elizabeth; MO
Ferris, Mary J.; TN
Fielding, Myrna; NC
Firestone, Christy; SC
Floyd, Nancy; VA
Fortune, Barbara; SC
Fossett, Peggy Jean; MD
Frame, Ruth; VA
Gallo, Elizabeth; AK
Galt, Sara; MA
Garrard, Mimi; NY
Godshall, Myrna; AZ
Graham, Judith L.; WV
Green, Julia T.; MA
Griffin, Virginia; GA
Gross, Judith*
Hall, Carol; NY
Hamilton, Ina; IL
Hawbaker, Nancy; FL
Hayley, Cornelia
Hill, Catharine; CA
Hill, Marcia; NJ
Holmes, Carolyn**
Hooper, Sarah; CA
Humphreys, Eleanor; MS
Hurlbert, Lettie L.; AL
Hyatt, Pamela; Canada
Imboden, Nancy; FL
Johnson, Mary Pegram; VA
Jones, Janet Marcia; IL
K'Burg, Suzanne*
Kemper, Elizabeth; VA
Kendall, Sally; TX
King, Sheryl L.*
Kingman, Judith; OH
Knapp, Edith; OR
Knight, Nora*
Lamparter, Joan; NY
Lanier, Annie Laurie; LA
Leigh, Winborne; TX
Lindsay, Jean; PA
Lineberger, Louise; GA
Littell, Jackie; CA
Long, Cornelia; FL
Loving, Celia S.; VA
MacFarland, Elizabeth A.*
Mackie, Ruth A.; NJ
MacPherson, Linda; NC
Martin, Marian; GA
McCallum, Shirley**
McClancy, Barbara; OH
McClave, Carol
McCullough, Ann; SC
McCullough, Julia; GA
McCutchen, Elizabeth H.; NC
McGuire, Linda; TX
McIvor, Carolyn; VA
Mears, Beth; NY
Meighan, Peninah; RI
Mellon, Mrs. Le Grand; NY
Milan, Nancy*
Miller, Patricia A.*
Moore, Elizabeth (Tibby) Armistead; VA
Morris, Lynne Summers; TX
Mozur, Margaret T.*
Mueller, Camilla Beatrice; TX
Murphy, Mariana K.*
Nance, Florence R.*
Neighbors, June; NM
Nelson, Joan; VA
Nelson, Violet*
Ogden, Ethel; MI
Ottley, Jane F.; NY
Oxner, Jane; SC
Parker, Martha*
Parker, Valeria; CT
Pedersen, Evelyn**
Pender, Elizabeth*
Pevear, Patricia; FL
Pfister, Alice; FL
Phillips, Betty A.; VA
Plumb, Ann; TN
Poarch, Martha Elizabeth; KY
Polley, Mary Kay; OK
Prior, Lynn; NJ
Richey, Margaret**
Robinson, Anne A.*
Robinson, Betsy A.; NM
Robison, Sue*
Rosson, Sue; TX
Ruffin, Josephine B.*
Sample, Mary Ellen; VA
Sauls, Caroline**
Schuster, E. Elaine; OK
Scott, Adele; NM
Seward, Lois*
Sharp, Gertrude; TN
Shipman, Martha (Jane); OH
Sivalls, Betty Rae; TX
Smith, Elizabeth Dana; MA
Smith, Margaret; TN
Smith, Polly*
Sparger, S. Hope**
Sprague, Jerre*
Stafford, Dianne D.**
St. Clair, Eleanor Armstrong; NY
Strickland, Portia*
Sykes, Patty; CA
Taliaferro, Marsha; VA
Tatlow, Beedy; CA
Taylor, Ann T.; NY
Taylor, Mary; CA
Templeton, Mary Faith; OK
Thomas, Julia; WV
Thorington, Marion Winter; AL
Tucker, Juliet Bell; TX
Tyson, Virginia; VA
Van Vranken, Mrs. Kenan**
Waddell, Betty B.; VA
Wallace, Elizabeth*
Ward, Mary A.*
Watkins, Edith Ann; NY
Watkins, Martha L.*
Weaver, Elizabeth; TN
Webster, Mrs. Langhorne; SC
Weed, Mary J.**
White, Amelia; TX
Williams, Patricia Anne; VA
Winter, Winifred; TX
Wood, Letha**
Woods, Dorothy (Dotsie); TN
Wornall, Virginia L.; MO
Worrell, Elizabeth P.S.; DC
Wrape, Lila; TN
Wyatt, Dorothy; VA
Wynn, Janet; TN
Zick, Shirley**
Zimmerman, Mary Kent; MI

1959

Alexander, Lucy*
Allison, Elaine*
Armbrecht, Johannah; SC
Armfield, Sallie; NC
Arnold, Erna; NY
Atkins, Judith; SC
Azores, Fortunata*
Barker, Jean*
Beattie, Sara; GA
Bekins, Jana; WA
Bertelsen, Sarah; TX
Birchfield, Beverley B.; VA
Blake, Caroline*
Bok, Rachel; ME
Bolton, Mary Staton**
Bossert, Joanne Stewart; FL
Boyd, Mary K.; FL
Brawner, Elizabeth; GA
Brean, Judith*
Bromley, Beverley; CT
Brown, Marcia J.; GA
Brown, Patricia Ross; FL
Brownlee, Catherine; VA
Bruner, Ethel (Ess); TN
Buckingham, Victoria L.*
Bulkley, Martha*
Burnet, Martha A.; NC
Bush, Patricia Ann; NM
Bussan, DeDe MacKenzie**
Butler, Vivian; AL
Carozza, Mary; DE
Carter, Ann*
Caswell, Caroline P.*
Chambers, Elisabeth; VA
Chandler, Patricia; GA
Chen, Mary; MD
Clark, Diane*
Colwill, Elizabeth Tunis; CO
Cook, Margaret C.; VA
Cooke, Mary (Cookie) Harrison; PA
Corriero, Joanne*
Coxe, Patricia Barringer; VA
Crump, Elizabeth B.*
Davis, Patricia A.; FL
Derrickson, Joann*
Devener, Claire E.*
Dobson, Sally; MO
Dorsey, Melanie*
Doscher, Diane; NJ
Dougherty, Jo. A.; CT
Duke, Elizabeth Etheridge; VA
Duncan, Jane; NC
Dunning, Deborah*
Durham, Mary Snowdon; WV
Eagles, Ann; KY
Elgrably, Therese*
Farmer, Alice Cary; Austria
Farquhar, Marilyn**
Ferris, Susan*
Fisher, Penny; NM
Fitzgerald, Cornelia**
Franklin, Judith; MD
Frawley, Patricia; MD
Frost, Lucy; CO
Fulenwider, Ann; NC
Gay, Patricia*
Gibson, Courtney; VA
Glass, Mrs. Susan A.; WA
Green, Caroline T.*
Grubb, Nancy*
Gumaer, Ann E.; MA
Guy, Catherine B.**
Hafer, Suzanne; NC
Hagerty, Meriwether; VA
Hale, Sally; KY
Handy, Mary Ballou; VA
Hart, Gay; FL
Hawkins, Jane C.; SC
Hawn, Patricia Diana*
Hearin, Ann B.; AL
Hekma, Jacqueline; CT
Henderson, Harriet R.; FL
Henry, Pamela**
Herschbach, Karen*
Hight, Susan; VA
Hopkins, Nina; GA
Hufendick, Ann; TX
Jackson, Trudie G.; TX
Jamison, Jane; IN
Jay-Smith, Sarah J.*
Johnson, Patricia*
Johnston, Elizabeth Carrington; VA
Jones, Virginia; CT
Jordan, Nona M.; FL
Kelly, Barbara; MD
Kerlin, Sheila*
Kilby, Mrs. Houston**
Knickerbocker, Linda; VA
Kroegar, Jane; TX
LaStaiti, Sandra Sara; MA
Lawrence, Margaret**
Letzerich, Elizabeth; TX
Lewis, Barbara; NY
Lindgren, Britt I.*
Lohnes, Roberta*
Lowe, Isa Mary; CA
Luke, Joan B.*
Mackall, Sorrel; VA
MacKethan, Virginia L.; VA
Marchant, Virginia Lee; IL
Marshall, Eloise*
Martin, Cecile; FL
Martin, Katherine*
Martin, Sally; AZ
Mather, Kathleen C.; NC
Mayfield, Sara (Sally); MI
Mayher, Dorothy*
McCollum, Marjorie; NM
McKenney, Janet*
McKenzie, Karen; CA
Meeks, Victoria; MA
Meyerink, Elizabeth; CA
Milburn, Priscilla A.*
Miller, Lizora; CT
Miller, Mary D.*
Mixson, Juanita; GA
Moore, Dorothy; VA
Moore, Evelyn; NC

Moore, Jane; MD
Morison, Eleanor; VT
Morris, Alice*
Murdock, Sarah Jane; VA
Nassib, Virginia; TX
Nevins, Judy; VA
O'Brien, Deborah*
Parker, A.; NY
Payne, Aline (Cookie); FL
Payne, Marcia; NC
Payne, Mary Picton; VA
Pegram, Ann Frederick; GA
Perry, Susan; CA
Pohl, Suzanne; MA
Price, Rew; CA
Prichard, Elsie; WV
Ramey, Cay; VA
Ramsey, Virginia; CT
Read, Eleanor; SC
Reed, Nan F.*
Robinson, Virginia; NC
Rosenbloom, Naomi*
Salisbury, Betsy A.; MS
Sampson, Barbara E.; CA
Samworth, Nancy H.; WV
Sandifer, Prudence; SC
Schladermundt, Joan; CT
Scott, Mary Blair*
Sell, Kathryn (Kitty); NJ
Smith, Ann; FL
Smith, Betsy; NC
Smith, Gretchen*
Sorley, Judith Manard; NJ
Souter-Dapples, Christine*
Southack, Sally A.**
Space, Elizabeth; GA
Stoddard, Valerie; MA
Sturgeon, Linda*
Taggard, Polly; MA
Taylor, Susan S.; VA
Thornton, Nina; MA
Thornton, Tabb; VA
Thrall, Sara S.**
Timberlake, Susan; VA
Todd, Mary Kathryn; HI
Turnbull, Carol Ann*
Tyler, Kathleen; Canada
Tyll, Dorothy; VA
Von Reischach, Debora M.; CT
Watjen, Catherine; VA
Watts, Julia; MD
Weaver, Ruth; MD
Wedderburn, Susan*
Welton, Judith Aline; DE
Wheeler, Jane; OR
Wimbish, Anne; CA
Winje, Jane; MO
Wood, Alice I.; HI
Woods, Lucia; IL
Woolsey, Mary*
Young, Ann; PA

1960

Alexander, Jean*
Allan, Patricia Jane; FL
Andrews, Jane; NC
Atkins, Mary P.*
Ball, Elizabeth Rhett; AL
Barnard, Carol P.; WA
Barnes, Judy; NC
Barnwell, Dorothy Lea; SC
Beam, Barbara; MD
Bean, Jan*
Beekman, Nancy A.; NJ
Belisle, Betsey Jane; KS
Bell, Barbara; CA
Berkeley, Judith; GA
Blanchard, Louise M.*
Boyd, Martha A.*
Braucher, Nancy**
Brown, Laurel*
Brown, Leigh*
Buechner, Betsy; MA
Bullis, Starr; TN
Burch, Elsie C.; England
Burford, Nancy L.*
Butler, Alice*
Canaday, Linda (Cookie) M.; FL
Cannon, Ann; UT
Chumley, Patricia A.*
Claiborne, Mary Anne; CO
Coleman, Lura Ann; PA
Collyer, Patricia; GA
Cook, Margaret; NM
Cook, Raye*
Cooper, Joyce; FL
Cornell, Nancy; NJ
Corson, Nancy; SC
Cowen, Judith Eleanor; VA
Crawford, Sammie Jean**
Crosby, Eleanor R.; ME
Crowell, Ann Redfern; GA
Cullum, Mrs. Lee; TX
Davis, Elizabeth G.*
Del Greco, Lee Annette; VA
Dew, Elizabeth*
Dohs, Mary Ellen; MD
Dravneek, Nancy E.*
Duguid, Anne R.; England
Dunn, Mary Reid; VA
Ellis, Jane; VA
Fages, Giselle; DC
Farrell, Matilde A.**
Fernley, Ruth Anne*
Few, Elizabeth Vanderhorst; LA
Ford, Sue Speed K.**
Forsyth, Elizabeth; VA
Foster, Maydelle; TX
Galleher, Susan E.; VA
Gardner, Gaye T.; VA
Garrer, Anna M.; TX
Gatling, Anne H.; FL
Gilbert, Lynne**
Gilbert, Maline; TX
Gough, Carolyn; VA
Grant, Dorothy Pryor; MA
Grauert, Marion; NY
Griffiss, Keating; TN
Grimes, Charlyne; NC
Haldeman, Jane; KY
Hanner, Claire*
Harbin, Mary A.*
Harrier, Joanne; PA
Hartwell, Susan A.**
Hayman, Gail H.; NY
Hayman, Shirley A.; CA
Head, Lynn S.*
Headstream, Jane; WA
Heffernan, Marian S.; NC
Hendricks, Susan; SC
Higgins, Ellen*
Hill, Theodora; LA
Hilton, Mary J.*
Hnot, Valerie M.*
Ho, Min K.; CA
Holmes, Janet E.; NC
Hunter, Judith; MA
Hurley, Harriet; LA
Jackson, Marylyn Dixie; AR
Janssen, Karen**
Jenkins, Louise; SC
Jenks, Judith; MA
Jones, Alice; TN
Kaiser, Mary Scott*
Kerkam, Donna C.*
King, Carolyn L.; VA
Kistler, Margaret; VA
Klein, Mary J.*
Knox, Kathy; FL
Kolakowski, Carol Ann; NV
Ladden, Diana*
Laird, Mary A.; VA
Lane, Deborah; CA
Langie, Julie; NY
Lee, Rebekah Brown*
Lloyd, Gail Patricia; NY
Lord, Carol; NY
Lord, Katherine H.**
Lotterhos, Ary Jane; MS
Mabie, Jacqueline; NC
Mann, Gay; NY
Martin, Annie-Laurie; CA
Martin, Lucy Adelle; NY
Massie, Adrianne Ingersoll; WA
Maynard, Janet; HI
McDonald, Mollie L.; NC
McFall, Page Tucker; WV
McGowin, Florence; TN
McGraw, Marjorie; MD
McKee, Margot A.; PA
Meade, Elizabeth V.; VA
Mendelson, Kathryn; FL
Meyers, Melissa; NY
Montgomery, Lydia M.; KY
Moore, Carolyn*
Moore, Mrs. H. (Barbara) Clay, Jr.; GA
Moore, Melinda; NY
Morris, Jean; NC
Muldaur, Diana Charlton; CA
Murphy, Barbara Leitch; MD
Muse, Marianne; OH
Newman, Clare; NJ
Newman, Frances*
Newton, Nina; VA
Nichols, Carter; MD
Niider, Kadri; NY
Oliveri, Marianne Therese; VA
Orgain, Norvell Stuart; VA
Ould, M. Robin; VA
Pardee, Suzanne*
Patteson, Norma Jean; TN
Paul, Charity; NY
Pearson, Elizabeth**
Penney, Kate; MN
Perrin, Anita; VA
Phinney, Louise; TX
Powell, Patricia (Patti) Ann; VA
Pringle, Ellen S.; SC
Quaile, Elizabeth Milmine**
Ray, Nancy; TX
Reeves, Barbara; NY
Reitz, Suzanne; MA
Riddle, Jane; TX
Rienecke, Anne; CT
Russell, Patricia; Canada
Saunders, Catharine M.*
Saur, Margot; NJ
Schoonmaker, Reta; MA
Schuemann, Beverly; NY
Schuhmacher, Katherine; TX
Shreffler, Janice L.; OK
Shwab, Elizabeth; MO
Sims, Linda Lyon; SC
Smith, Ann; GA
Smith, Marion Norris*
Speel, Gwen; CT
Stiles, Mona; NY
Styer, Suzanne; PA
Suttle, Grace E.; VA
Tatman, Jane; IN
Tayloe, Geneva G.; TN
Thomas, Anne; TX
Thomas, Diane Carol; CA
Todd, Julia; MD
Towill, Rebecca; NC
Tsai, Yolande; CA
Underhill, Sarah; SC
Vreeland, Mary Jane; NJ
Ward, Winifred Sylvia; NH
Ware, Isabel Williams; VA
Weickert, Renate; FL
Weingart, Eleanor Ann; Norway
Westby, Dorothy Carlson; FL
Wilkerson, Nina G.; GA
Wilson, Mrs. Ann Dick*
Wimbish, Marydee; FL
Winslett, Louise Carleton; AL
Wolfenzon, Aida*
Wood, Heidi; KY
Yates, Natalie A.; MN
Young, Gale R.; Canada

1961

Aborn, Susan*
Adams, Lynn; VA
Agee, Kathleen G.*
Ali, Shahnaz A.; United Arab Emirates
Almen, Mathea Lynette*
Ambler, Beverly A.; VA
Anderson, Patricia; CA
Ansley, Annabelle; TX
Applegate, Susan Willoughby**
Arensberg, Jane; PA
Aubry, Simone; MA
Ayers, Beverly J.; OH
Babson, Anne Odeneal; NV
Baker, Linda R.; KS
Barutio, Stephanie Anne; GA
Bell, Susan M.; England
Bethea, Maury; VA
Beury, Barbara; WV
Billo, Barbara Janet; VA
Birdsall, Caroline; FL
Birge, Patti Amanda; CA
Bloomer, Nancy; VT
Bohannon, Stuart; NC

*Address Unknown **Deceased

Boothe, Eleanor Harrison; NC
Bounds, Jeanne W.; NY
Boyd, Carolyn L.
Brackenridge, Francisca; CA
Brewer, Mrs. Judith H.; NJ
Briarton, Carolyn; IN
Briggs, Eleanor; VA
Brown, Sandra A.; CT
Bulkley, Elizabeth Willets; CT
Bullis, Faith A.; MD
Bulluck, Judy*
Burks, Rose Beverley; VA
Bywaters, Patricia*
Caldwell, Catherine; AL
Canary, Lucy A.; VA
Carmichael, Mary; VA
Carr, Suzanne C.; FL
Casner, Jane*
Chaikowski, Holly; PA
Chandler, Martha; VA
Chapman, Helen Gardner; TX
Chapman, Louise; LA
Childrey, Barbara Tyler; VA
Cobb, Louise Settle; VA
Cohen, Rosalind Augusta; MD
Collett, Mary; MI
Colwill, Eleanor**
Cone, Anne; NC
Cone, Susan; VA
Conway, Laura M.; AZ
Cook, Janet; VA
Cooper, Dale A.; FL
Coppedge, Nancy Smith; GA
Cosby, Mary A.; NC
Crawford, Jill; TX
Decker, Susan G.*
Dreesman, Marilyn**
Ellis, Shirley*
Evans, Linda*
Fales, Willia; DC
Farnam, Anne**
Finnegan, Sara A.; PA
FitzHugh, Emily; CT
Ford, Ellen*
Foster, Carolyn; MD
Frazer, Brenda; MI
Galvin, Patricia; France
Gardner, Diana; WA
Garnett, Maria T.; VA
Garst, Jane W.; England
Gellerson, Mary; ME
Gibbs, Mary; MD
Giles, Lucy; TN
Gray, Amelia Jo; TX
Greer, Judith Killinger; VA
Gregg, Anne H.; NY
Groat, Katrina*
Gwathmey, Margaret S.; MD
Hall, Mrs. Nancy; MA
Hamilton, Sally; NC
Hammond, Ann**
Harris, Judith A.; VA
Harrison, Penelope Allis; KY
Harte, Sandra*
Haskell, Molly C.; NY
Haskell, Sheila; OH
Hatcher, Jane MacDonald; NC
Hill, Marjorie Ann*
Himes, Sara A.**
Holland, Martha J.; VT
Horner, Mary A.; VA
Horton, Barbara A.; NC
Hutchins, Elizabeth Harkness; MD
Iliff, Marybelle Lyde; CO
Israel, Lucy; PA
Johnson, Julia M.; NH
Johnson, Julie R.*
Jones, Elizabeth; TX
Jones, Ruth W.; VA
Jordan, Cornelia(Dolly) Howard; LA
Kennedy, Mary Hunter; NC
Laing, Alicia; KS
Lansdale, Chloe; PA
Lathrop, Dominique; France
Lazo, Sandra*
Lessmann, Carol A.*
Lewis, Linda; TX
Lowry, Lucinda; MO
Lucas, Marion; FL
Lutz, Virginia; SC
Lux, Joan; SC
MacKenzie, Mary Edith; MA
Marble, Elizabeth*
Marbury, Frances Anne; MO
Mathers, Sally*
Mathiasen, Sally; MD
Matthews, Lida F.; CT
Matthews, Marylee; FL
Mayher, Margaret*
McArthur, Linda A.; CT
McCall, Margaret Virginia; AL
Merritt, Kristin**
Moltz, Marion Whitehead; ME
Moncrieff, Glen M.*
Mooradian, Tay S.*
Morlidge, Nell L.; KY
Morris, Clare*
Nalley, Diana Lynne; VA
Newman, Mildred; NH
O'Neil, Julie; NJ
Owens, Mary (Molly); NY
Owens, Sally**
Owings, Rosalie Carey; MD
Pagan, Annabel; CA
Parr, Margaret S.; MD
Parrott, Marion; NC
Pease, Elizabeth; NC
Penn, Virginia Reid; MA
Philion, Suzanne (Suzie); FL
Pickering, Marie Louise; NY
Prevost, Adora (Dody); NC
Prichard, Ann; VA
Prothro, Kathryn; TX
Reece, Marie Teresa*
Reyelt, Christine M.; CT
Robinson, Susan; AZ
Rogers, Anne; TN
Rohrer, Judith; NC
Rolph, Ella*
Ruffin, Mrs. Suzanne; NC
Rutherford, Ann P.; CT
Sands, Sue**
Scherr, Elinor; OH
Schwartz, Mary Caroline; DE
Scott, Mary Denny; VA
Scott, Patricia Ann; TX
Seaman, Suzanne; VA
Semmes, Margaret Anne; Greece
Shorts, Vicki*
Sinwell, Ann; NC
Small, Sallie Scott; SC
Smith, Claiborne; CA
Staley, Janna C.; NC
Stanford, Barbara*
Stanton, Penny; VT
Stevens, Diane; WA
Storey, Margaret; GA
Storey, Winifred; GA
Stubbs, Sue; NY
Sweeney, Annabell E.; TX
Taylor, Suzanne; VA
Tebrock, Georgina; CA
Thrasher, Lucie*
Tucker, Marta W.**
Veatch, Patricia*
Venable, Susie; VA
Wadman, Margaret; NY
Wallace, Ruina; TX
Wallace, Suzanne; TN
Waterhouse, Dicksie Lee; VA
Wawro, Roberta Elizabeth; France
Whaley, Emily Fishburne; SC
Whyte, Margaret E.
Wilkerson, Paige; GA
Williams, Celia H.; GA
Williams, Charlotte; TX
Williams, Louisa*
Wilson, Sandra Love; SC
Winfrey, Elizabeth*
Worboys, Anne E.; NY
Yates, Ellen H.**
Yeager, Betty D.; NC
Zierer, Danielle J.*

1962

Abbott, Jean*
Abernethy, Judith Gray; AK
Adams, Sarah; CA
Aldrich, Jane S.; MT
Allen, Alice; NC
Allen, Anne; TX
Altgelt, Mary Elizabeth; TX
Anderson, Ann Miller; VA
Anthony, Juliette Mclean; CA
Armstrong, Marcia; France
Backus, Eleanor; VA
Bailly, Beatrice**
Baird, Gray; VA
Ballantyne, Enid*
Baum, Martha*
Blanton, Nancy**
Borah, Ginger; NC
Boxley, Anne-Bruce; VA
Brush, Mary C.; VA
Bryan, Jane N.; VA
Byrd, Linda; VA
Caddy, Glenna*
Caine, Marjorie*
Campbell, Ann Blake; TX
Campbell, Mary; CO
Carney, Marie Louise; TN
Carozza, Maria Colette; DC
Carter, Katherine Hill; VA
Castelli, Fernanda; CA
Cate, Elizabeth; NC
Christie, Jessie*
Cochrane, Elisabeth*
Coggins, Iris*
Coleman, Caroline C.; MD
Comer, Cynthia**
Connerat, Laura; GA
Cox, Patricia; NH
Cripe, Jane*
Crommelin, Katharine; CA
Davis, Carol; MO
Davis, Leslie Hunting; CA
deLashmutt, Margaret O.; Australia
Denson, Andrea C.; FL
Dibiase, Joyce; NJ
Dienst, Kathryn; GA
Dillabough, Ann; NC
Dismukes, Anne; GA
Douglas Dockery, Wilmer; CT
Duncan, Nancy**
Dunlap, Anne; GA
Durham, Louise; England
Early, Frances*
Edgar, Heather*
Egolf, Jean*
Ellice, Anne Parry; NJ
Emery, Linda; IA
Evins, Selwyn*
Farmer, Elizabeth; KY
Fleet, Elizabeth; VA
Fleshman, Nancy; VA
Fort, Chloe; TN
Frazier, Elizabeth; TN
Gantt, Jean; NC
Garrity, Mig; MD
Gathings, Tolise; VA
Gatliff, Carroll J.*
Gilliland, Jean; TX
Glazier, Deborah L.; VA
Graf, Marilynn L.*
Green, C. (Keena); RI
Green, Marilou J.; MT
Gridley, Terry Jo; CA
Grinnan, Catherine G.**
Gueymard, Joan*
Hamilton, Brooke; NC
Hannah, Mary Elizabeth; MI
Harris, Molly; VA
Harrison, Cornelia; ME
Hartwell, Judith; NY
Heintz, Dulcie; GA
Henry, Louise*
Heye, Leslie Courtenay; CT
Hoffman, Lynn L.**
Hooker, Elise; CT
Houghton, Ann; VA
Howell, Nancy; TX
Hudler, Nancy; MI
Hunt, Sue; OH
Hutter, Fontaine; VA
Innes, Margaret; MO
Johnson, Beth; VA
Johnson, Judith*
Johnson, Margaret Austin; TN
Johnston, Anne Scott; NC
Jones, Eugenia Ann*
Jones, Virginia L.*
Jordan, Ann*
Kamke, Adeline; NY
Kelley, Mary-Louise; VA
Kennedy, Loti; VA
Lamond, Cary Randolph; CA

amson, Carolyn; TN
ane, Ila; NY
ayer, Frances Deanna; CO
ee, Anne Carter; VA
isle, Lucy D.*
ord, Nancy**
usk, Martha Fulton; PA
lacFarland, Marilyn*
lason, Martha L.*
lattas, Elizabeth Anne*
laxwell, Martha Selman*
layhew, Anne E.*
lcCoy, Susan*
lcEachern, Betty; CA
lcEachern, Drusilla S.; SC
lederer, Gloria; GA
lendoza, Mrs. Celia Isabel; Honduras
leredith, Ann Cai; AR
lolander, Miriam Powell; MN
loore, Allison; TN
lorse, Joan; CA
lundy, Margaret Kyle; VA
ash, Lorinda; OH
elson, Page; MA
ewbury, Willie Ann; FL
oll, Mary Ann; TX
hara, Kyoko; Japan
'Leary, Mary B.*
liver, Frances; TN
adgitt, Day**
almer, Jocelyn Marie; VA
arker, Anne; MA
atmore, Kim; FL
earsall, Barbara; VA
earson, Elizabeth; TX
ercy, Ann; PA
erkins, Patsy K.; TX
ogue, Helen Celeste; OH
owell, Nancy; SC
owell, Penny Pendleton; WA
ringle, Evelyn**
ulis, Margaret; FL
ay, Eloise*
eady, Virginia; MO
itchey, Ann M.; PA
ockstraw, Antonie Bowen*
ose, Mena**
oss, Barbara Virginia; NC
oulston, Jane; VA
usmisel, Susan**
ussell, Mary Louise*
yan, Patricia A.*
ynders, Lynne**
anders, Letitia; CA
arcia, Terry*
cherer, Sally Hamilton; NC
chramm, Marjorie; KY
chroder Oliver, Mary Jane; MO
cott, May Belle; PA
harrett, Sally; MD
hields, Julia; VA
himek, M. Suzanne*
hinberger, Adel; MA
hine, Mary Layne; CA
hure, Betsy; MA
ilverberg, Myra*
mith, Eleanor; NY
mith, Janice; FL
mithy, Rosalie*
ortor, Virginia; NJ
teketee, Mary; NY
treet, Joline Woods; TX
tuart, Sullins; AL
turgeon, Mary; CA
turr, Mary; CA
ublett, Barbara; TX
utliff, Susan; DE
woyer, Winifred; NY
aliaferro, Lynn F.*
ansal, Reyhan; CT
aylor, Lydia C.; VA
homas, Bettye; England
hompson, Mrs. Ray; GA
urner, Louisa Z.; NY
'an Valkenburgh, Lyla-Gaye*
'aughan, Cynthia; NJ
'ickery, Katherine**
'ogel, Adele; DC
Valker, Gracia; NC
Valker, Mina; VA
Varner, Alice; DE
Varner, Peggy; NY
Webb, Kate; AL
Weinberger, Diane*
Weiner, Gwendolyn (Gwen); TX
Wheatley, Josephine Preston; VA
Whitacre, Judith; MI
Whiteside, Rosemary; CA
Winfree, Macon; TN
Worboys, Carol**

1963

Alexander, Susan R.; TX
Alspaugh, Judith; KY
Anderson, Helen S.; MD
Anderson, Vicki; SC
Arnold, Julia; NY
Beale, Elizabeth; VA
Beam, Dorothy J.; CA
Beasley, Ellis; VA
Behrens, Marion; TX
Bemis, Jessica; VA
Benson, Ann; PA
Berguido, Joy; PA
Blackford, Katharine K.; WY
Blanke, Gail; NY
Bohman, Veronica*
Bond, Meta; FL
Bowers, May F.; VT
Brilmayer, Anne*
Brown, Ella; VA
Brown, Laura Lee Lyons; KY
Brown, Mrs. Nancy Dixon; GA
Buchman, Leslie; TN
Caldwell, Kathleen P.; TN
Caldwell, Nancy; FL
Calkins, Patricia; NY
Carlson, Glenda**
Carol, Lynn; CT
Carter, Anne B.; TN
Casella, Angela*
Cates, Virginia; GA
Childress, Carol; Mexico
Chu, Doris; NJ
Clark, Carolyn; MN
Clark, Janet L.; IL
Cline, Carole; OK
Clute, Ann S.; KY
Cook, Norma M.; AL
Corwin, Virginia; MA
Crowley, Carol; CA
Currie, McNair; CA
Dean, Marion Alice; VA
Dennison, Gillian Carol; England
Detmar, Catherine; England
Devol, Christine M.; CO
Dillingham, Catherine; HI
Doherty, Deborah; CT
Dunnan, Cynthia; MA
Eggleston, Carolyn**
Elbrick, Valerie; MD
Enns, Susan*
Fitzgerald, Sharon
Flanders, Betsy; MD
Fletcher, Ann L.; CA
Fontaine, Mary (Stevie) Stevenson; GA
Fort, Julia W.; TN
Free, Janet*
Fuld, Susan*
Funkhouser, Ann; MI
Gabel, Carolyn; CT
Gardner, Lucetta; TN
Gay, Prudence (Prue); MA
Gibbs, Angela*
Gill, Karen G.; AZ
Girault, Bernice S.*
Good, Sandra**
Goodridge, Jane Hollis; SC
Graham, Frances; SC
Griess, Natalie Richard; CT
Groetzinger, Mary A.; MA
Gutches, Judy; TX
Hammel, Mary A.
Harris, Kathleen; MD
Harris, Robin D.*
Haskell, Katherine; PA
Heiss, Kathryn; NY
Hiestand, Janet; KY
Hing, Doris W.*
Hitch, Sarah Battle; GA
Hitt, Sarah; VA
Hooton, Cynthia; CA
Hubard, Cynthia Ann; TN
Hughes, Mary*
Hunt, Julia Ann; KY
Huntress, Diana*
Jackson, Mrs. Grayson
James, Margaret*
Joachim, Virginia; CA
Johnson, Judith; GA
Johnston, Joan; NY
Jones, Suzanne van Dyke; GA
Kendig, Anne Randolph; IL
King, Bonnie*
King, Laurinda; NC
Kirchheimer, Martha; PA
Klose, Irmelin*
Knickerbocker, Ann; TX
Knight, Patricia*
Kucewicz, Leila Anne; TN
Langley, Priscilla; Scotland
Leavell, Anne B.; PA
Lemon, Lucy Boyd; VA
Livingstone, Cynthia Eileen; VA
Lohr, Melissa
Lorette, Carol; CA
MacKenzie, Margaret M.; CT
Matheson, Martha Keitt; KY
Maxwell, Emily J.; NC
McClure, Mary Chenault; KY
McCormick, Harriet R.; VA
McDonald, Elizabeth; GA
McDowell, Nancy; CT
McHugh, Rachel; VA
McNutt, Sarah S.; TX
McRae, C. Jean; AL
Meyer, Jean; CT
Millender, Margaret Mackay; NY
Mitchell, Marilyn; NY
Morton, Mary Lou; VA
Murray, Susan R.*
Myer, Kate; TX
Newhall, Joan; PA
Nicholes, Nancy W.; NH
Nix, Nancy; VA
Noland, Betty; VA
Noojin, Barbara D.**
Novakowski, Joan*
Osborne, Lea; NJ
Otis, Lucy Shirley; NC
Page, Melinda C.; NY
Pamplin, Ruth; KY
Parker, Elizabeth W.; SC
Parker, Temperance; SC
Patton, Rebecca; NJ
Perkins, Jean*
Pinckney, Anne; KY
Powell, Marian*
Pschorr, Irene; CA
Quimby, Barbara*
Randolph, Elizabeth M.**
Reese, Harriet; Denmark
Regen, Renee; Australia
Reierson, Linda Wemyss; MA
Roberts, Nancy L.**
Robinson, Leigh*
Rockefeller, Barbara; PA
Rogers, Nancy-Lane**
Rosengold, Cinda L.; CA
Sauls, Laura; GA
Scanlan, Mrs. Cecil; TX
Schanzer, Virginia; LA
Schradin, Lynne; VA
Schuler, Elizabeth*
Schulze, Lark; MD
Scott, Susan; SC
Seaton, Jane Gray; NH
Sexton, Carol; VA
Shullenberger, Mary E.; MI
Skinner, Letitia*
Smith, D. Anne; NY
Smith, Leslie; WI
Smith, Sarah J.*
Spencer, Kathryn; VA
Stanly, Elizabeth; FL
Stemmons, Allison; TX
Stevens, Ann**
Stewart, Elizabeth L.**
Stollenwerck, Mary W.; CT
Strain, Sally; DC
Strous, Christine; DC
Sullivan, Barbara J.; NY
Swaim, Robin*
Sweet, Martha Ann; TX
Tellepsen, Karen; TX
Terjen, Susan J.; VA

Address Unknown **Deceased

Thompson, Cynthia S.; VA
Tichenor, Maxine; England
Tilghman, Margaret; VA
Trabue, Mary; TN
Utterback, Mary Ann; VA
Van Vlaanderen, Judy T.; PA
Vom Baur, Nerissa; Germany
Wakeman, Sue; MD
Walling, Hazel; NY
Ward, Mary Dearing; VA
Welch, Deborah*
Whitener, Sarah; MD
Wikswo, Leonora*
Williams, Carmen P.*
Wilson, Olive; GA
Wirtzman, Polly; VA
Wolfrum, Linda V.*
Wood, Elizabeth Lee; VA
Wood, Nancy W.; VA
Wrightson, Anne; NC
Yardley, Jane; NM
Yocom, Barbara J.; VA
Yon, Sallie Haden; VA
Young, Jean E.; CA
Zanone, Mrs. Irwin; TN

1964

Anderson, Gail; NC
Arni, Nancy D.; VA
Arnold, Katherine; NM
Ash, Adrienne; VA
Ashcraft, Eleanor; GA
Aurand, Margaret (Peggy) Lea Houston; GA
Avner, Constance*
Ayer, Nancy**
Bailey, Geraldine R.; GA
Banfield, Nancy; TX
Bareika, Brenda; NY
Barfield, Ashton; NY
Bartol, Joan*
Beesley, Dona*
Benn, Martha; VA
Bolling, Barbara E.; DC
Booth, Anne; MA
Bowen, Carol A.; FL
Boxley, Nancy; VA
Boykin, Mary Deas; OH
Bradley, Jane; GA
Brady, Grace*
Brock, Sabra*
Bronson, Susan; GA
Brooke, Ann; AL
Brooks, Elizabeth*
Brown, Sue; TX
Burns, Barbara E.*
Burr, Lucinda; RI
Calder, Christie; CT
Caldwell, Frances; AL
Carberry, Katharine; FL
Carlton, Betty P.; VA
Carroll, Sheila Bradley; VA
Clarke, Cornelia; NJ
Cody, Jillian; VA
Coffey, Kathleen*
Cook, Cita; GA
Cooke, Melody; MI
Corwin, Susan*
Couch, Mimi; CO
Coxe, Victoria C.; FL
Culbertson, Mary Frances*
Daughtridge, Lee; FL
Davis, Diana; AZ
Day, Anne; NY
Deasy, Susan; NC
deBuys, Laurie Preston**
deBuys, Virginia S.; NJ
Decamp, Stephanie; DE
De Kont, Clarita; WA
Del Greco, Virginia; VA
Denman, Laura S.; NY
Doty, Barbara P.**
Duer, Mary Gillis; PA
Dunlap, Marilyn M.; IN
Dunn, Helen C.; NJ
Dunn, Judith; NY
Durst, Barbara; TX
Dwelle, Susan B.; MD
Dyer, Mary; MA
Eckman, Carol; VA
Elmore, Mary Caroline; FL
England, Josephine; AL
Evans, Anne; VA
Evans, Ebbie E.; VA
Evans, Judith; HI
Fales, Alice; DC
Findley, Harriet*
Fitzhugh, Mary Harrison; NY
Fleigh, Margery Kala; NY
Freund, Amy; FL
Garry, Grace Mary; MD
Gaston, Margaret; TX
Gibson, Aimee**
Gillies, Nancy Lee; VA
Glasgow, Susan; TN
Green, Mary; CO
Gresham, Elizabeth*
Griffith, Katherine S.; CT
Gump, Sara A.; TN
Hall, Nancy Reade; GA
Hamilton, Virginia Bosworth; CO
Hanahan, Frances Gascoyne; NY
Harwood, Ann; VA
Hatch, Diane F.; VA
Haug, Hedi; NY
Hellier, Marnee D.; MA
Helimuth, Pamela; VA
Henry, Susan**
Hite, Aprille Gray; England
Horak, Ann**
Houston, Harriet; GA
Howard, Frances A.**
Hsu, Kathleen C.
Hughes, Claire; AZ
Hulley, Joan F.; VA
Huston, Lee; CA
Ingham, Margaret*
Jahn, Susan D.; OH
Jennings, Allison; MA
Johnson, Frances; VA
Johnson, Genie; AR
Johnson, Mary E.; TN
Johnston, Katherine; AL
Kellam, Dana*
Keller, Caroline Haywood; LA
Kincaid, Caroline*
Kopper, Elizabeth; VA
Lansdale, Mary V.*
Larson, Pamela; VA
Lasher, Edith; AL
LeCraw, Vera; France
Lee, Linda C.; NY
Litle, Anne; MA
Little, Barbara; OH
Long, Linda**
Low, Faith; Bermuda
Lowdon, Linde; NC
Lynah, Nancy Colquitt; England
Lynn, Catherine Willis; CT
Mackroth, Alice R.; MA
MacLeod, Lorna**
Mallory, Frances; OH
Marsh, Mary L.; MA
Massie, Kate-Roy; VA
Matheson, Elizabeth W.; NC
Mattern, Martha Tucker; TX
McGraw, Mary; Canada
McGuire, Elizabeth; NC
Mercur, Pape (Pemmie) E.; PA
Metcalf, Marshall L.; VA
Moore, Joan; VA
Mount, Bonnie; VA
Newell, Nancy (Scottie) S.; NY
Newlin, Melinda*
Nicholson, Jaquelin; VA
Nicol, Johanna M.; AL
Norris, Dorothy; SC
Osmond, Mrs. Stuart; England
Overly, Lynda; PA
Patterson, Bettina; NY
Payne, Mary Ball; DE
Pearson, Donna J.; TX
Peeples, Mary V.**
Pell, Tria; VA
Peyton, Carolyn; CA
Pidgeon, Elizabeth; CT
Platt, Tina; VA
Pope, Mary Waites; SC
Porter, Julia*
Prichard, Putnam*
Pruitt, Anne; VA
Read, Rachel*
Reeder, Missy; Canada
Riley, Lynne L.; MD
Ritchie, Ann*
Ritter, Jane*
Rogers, Gale W.*
Rothrock, Gail C.; VA
Sample, Rosamond; VA
Scott, Elisabeth; DC
Shierling, Susan; CA
Sims, Ann; VA
Sims, Gail; GA
Slate, Sallie; NY
Sledge, Nina; GA
Smith, Glenore*
Smith, Lynne; NJ
Snow, Katharine; NJ
Soderquist, Jo Ann; VT
Stanley, Anne; VA
Stevens, Elizabeth (Betsy); NY
Stevenson, Kathleen; SC
Stokes, Stephanie; NY
Stoli, Dagmar; NJ
Street, Margaret; SC
Strother, Sarah; Luxembourg
Swingle, Martha C.*
Tate, Caroline*
Thomas, Wendy; FL
Thompson, Martha E.*
Thorndike, Susan Q.; CA
Thouron, Margaret; DE
Threefoot, Julia E.; TN
Tiernan, Mrs. Carroll J.; ME
Todd, Patricia; MO
Townsend, Sarah; VA
Tubby, Jean; MD
Turner, Charlotte; AL
Utley, Frances; OH
Valentine, Reynolds**
Van Arsdale, Dona Baker; MD
Van Cleve, Sharon; AZ
Walker, Jean B.; NJ
Ward, Emily; MA
Westfall, Mary J.*
Whaley, Anne; SC
Wheelan, Patricia A.**
Wienefeld, Susan*
Wilkens, Wendy E.; CA
Williams, Barbara Lynn*
Williams, Karen; CT
Williams, Mary T.*
Williams, Susan; ME
Writer, Penelope; OH
Youngs, Lynn E.; NY

1965

Akright, Susan*
Albanese, Michaelene*
Alcorn, Ruth*
Allen, Sandra; MD
Austin, Merrily; NC
Barclay, Marielyce; NJ
Batterson, Bettina N.; CT
Beach, Priscilla; NY
Bearden, Julie; GA
Beer, Sally; MD
Benoit, Betsy; CO
Blackburn, Susan E.**
Boettcher, Dorothy; TX
Boswell, Betty; KS
Both, Mary Blair; TN
Bradford, Sharon Anne; MD
Bradshaw, Julie; VA
Brent, Virginia; VA
Butler, Anne; LA
Cant, Nancy*
Carlisle, Carol*
Carr, Mildred L.*
Casner, Sandra; CA
Cauwenberg, Elizabeth**
Chapman, Bonnie*
Chellas, Sally L.*
Chilton, Mary; CO
Clark, Anne; MA
Clayton, Cheryl; CA
Clinchy, Joan; NC
Coker, Judith*
Cole, Carol; SC
Collier, Nancy*
Collins, Alice; DE
Cota, Mrs. Mel; Mexico
Craver, Jean H.; TX
Crockett, Ellen I.; CO
Currey, Elizabeth**
Cuthbert, Margaret; VA
Davidson, Marion*

Dehmel, Marian; NJ
Delahousse, Mary; England
Dickey, Eugenia Newbold; CA
Digney, Suzanne*
Dodd, Alice Virginia; KY
Dodson, Harriotte; GA
Donald, Patricia**
Donovan, Susan; NH
Dowd, Trudy; NM
Dudley, Carole**
Duncan, Mary*
Dyer, Julia; MA
Edelstein, Michele*
Eggleston, Stephanie A.; TN
English, Anne W.; OH
Fancher, Suzanne; TX
Fedeler, Susan; VA
Feild, Margaret; GA
Ferrell, Ann*
Flanagan, Jean*
Flynn, Alison; Norway
Fowler, Nancy H.*
Fraser, Babette; TX
Galleher, Joanne; VA
Gibaud, Susan**
Gilmore, Nell; MD
Goldman, Patricia; VA
Graham, Evelyn; RI
Grant, Elizabeth; VA
Green, Jane E.; MI
Hale, L.Pryor McIlwaine; VA
Hamill, Jane M.; MO
Hanger, Elizabeth C.; FL
Harris, Phebe J.; IN
Harrison, Alice; VA
Hart, Jane*
Hart, Rebecca; AL
Haskell, Laura; GA
Haywood, Alice; NC
Hetherington, Elizabeth W.**
Highlands, Margaret; OH
Hobbs, Susan; VA
Horton, H. Elaine; KS
Howe, Judith Rutherford; MA
Howell, Sonja; NM
Hulse, Mary C.*
Hunt, Beth; OR
Hutchison, Margaret; FL
Inge, Jean; NY
Jester, Whitney; TX
Johnson, Mary-Parke; VA
Johnson, Peggy J.*
Jones, Joanna; TX
Jones, Peggy; TN
Jose, Polly; FL
Kilcullen, Christopher Ann; CT
Knode, Betsy K.; NC
Knopf, Katherine H.; CA
Lee, Mary Kinlaw; VA
Lemmon, Natalie; CO
Lemon, Marilyn; VA
Leslie, Meredith A.; CT
Leys, Carroll; VA
Logan, Cora Lee; NY
Ludwig, Eleanor*
Lutsk, Mrs. Barney; CT
Lutz, Barbara Anne; AZ
MacClintock, Anne U.; CT
MacMeekin, Nancy E.; MD
MacMillan, Caroline*
MacRae, E. Fairfax; NY
Manard, Courtney; MD
Markle, Patricia; MA
Marshall, Augusta Howze; AL
Marshall, Linda S.**
Martin, Mrs. Douglas Taylor; VA
Mason, Abigail; MA
Massie, Mrs. Lourine Mays; VA
McAfee, Saralyn; KS
McCoy, Mrs. Dabney Williams; VA
McCrady, Sarah (Sally) Heath; CO
McEldowney, Alice**
McGregor, Olivia Anne; NY
McIntosh, Jean; LA
McMillan, Elvira; GA
Merkle, Jane; CO
Messenger, Joan; IL
Micros, Marianne; Canada
Mighell, Alice; NC
Moog, Nancy A.; NY
Moore, Jane M.**
Morgan, Daria (Dasha) Obolensky; NC
Morgan, Lynn; MD
Moricle, Josephine A.*
Moss, Nancy; CT
Moxham, Michaele*
Muhlinghaus, Brenda; NC
Mullins, Sallie; TX
Murck, Mrs. Dryden; GA
Murray, Jean; England
Musgrove, Melinda L.; AL
Myers, Neill; NY
Norburn, Lillian*
Norden, Patricia*
Norris, Sally*
Olson, Karen L.
Papis, Helena; CA
Parker, Irene Curtis*
Patterson, Brooke; CA
Pederson, Mary K.; TX
Pernell, Lois; TX
Perry, Alice; FL
Pleasants, Emily; NC
Plowden, Helen Gabriel; SC
Porter, Sarah; NY
Powars, Grace; VA
Previtali, Astrid*
Price, Sarah*
Price, Mrs. Wayne*
Rand, Margaret; MA
Rasco, Sally; CA
Regan, Katharyn*
Reifsnyder, Carol A.; LA
Reiners, Majorie*
Reinschmidt, Dana; LA
Rex, Aline Beverley; GA
Rhoades, Frances*
Richards, Kay**
Richardson, Caroline*
Roberson, Foy; NJ
Rowlett, Margaret Grayson; VA
Rucker, M. Traylor; SC
Salvesen, Magda; NY
Schwaab, Linda; NC
Scribner, Helen; FL
Sebring, Milbrey; TX
Sharp, Beverley; DC
Shaw, Jean; NJ
Smith, Leslie; DC
Snyder, Evelyn Nivin; MN
Soriero, Margaret B.*
Starke, Abby; VA
Steele, Lane M.; GA
Stephenson, Barbara S.*
Strong, Susan; MN
Stroud, Eileen; VA
Sutherland, Mary (Molly); NJ
Sutton, Elizabeth; MA
Taylor, Mrs. Grayson W.*
Thoma, Vicky; MA
Thomas, Toni L.**
Thornhill, Mona C.; CA
Tilden, Mrs. S. Payson; MI
Timkovsky, Kyra; TX
Tolbert, Lurline Waring; FL
Topping, Cynthia**
Totten, Beatrice W.; MA
Triplette, Constance; NC
Ursillo, Mary L.*
Vinson, Johanne B.; NC
Vogt, Mimi; OR
Von Baillou, Astrid M.*
Wall, Harriet; NC
Wasson, Dana; NJ
Watson, Kathleen; NC
Weinrich, Katharine; NY
West, Janet Maddox; DC
Williams, Belle; VA
Wise, Susan*
Wood, Katherine B.; MA
Wright, Margaret*
Wright, Mrs. Mary M.; NY
Wright, Sally; DE
Youmans, Barbara*
Young, Juliet; NY
Zweigler, Holly Gay; AZ

1966

Aldrich, Meredith; NY
Allinson, Katherine*
Anderson, Loretta; CA
Atkins, Sally*
Attwood, Kathleen*
Babb, Frances*
Baird, Ellen L.; MA
Baker, Emily*
Baker, Judy**
Baker, Katharine M.; VA
Bartel, Anna**
Barthold, Judith Ann; IN
Baynham, Cynthia; WV
Bean, Elizabeth Tracy; VA
Behnke, Mary Pat; HI
Billingsley, Carolyn*
Bingham, Kathryn; VA
Bloch, Margaret; AL
Booker, Betty Burwell; VA
Boyle, Kaye Terrell; GA
Brennan, Pat; NY
Brown, Greta Barksdale; VA
Brown, Margaret; PA
Brown, Susan; TX
Bullard, Nancy Drake; VA
Bush, Julia; AZ
Butler, Grace; NJ
Butt, Frances; VA
Calhoun, Mary Anne; GA
Callahan, Joyce A.; ME
Campbell, Dorothea; WV
Campbell, Jeannie; MD
Campbell, Mary (Lin) L.; NY
Carmichael, Mary E.*
Carroll, Kathryn Holbrook; TN
Chainski, Victoria; IL
Christian, Carolyn; MO
Clark, Carol*
Clay, Kate; KY
Coffin, Cynthia; MD
Colton, Keenan; CA
Comer, Louise*
Conkle, Nancy; FL
Corbett, Jeannine; NC
Cord, Bonnie C.; TX
Craig, Cynthia; FL
Crowe, Ann; GA
Cullum, Janice A.*
Cutler, Mrs. Robin; NY
Day, Evelyn; TX
Dean, Sarah A.; IN
De Pury, Delphine*
Dreher, Ann; SC
Dublin, Barbara; NC
Dumas, Marsha; LA
Dunham, Makanah E.; WY
Dunham, Marcia; VA
Dunham, Sally; CT
Dunning, Sarah*
Durona, Louise; France
Eberstadt, Anne*
Engelhardt, Sara; AE
Entwistle, Mary; MD
Evashevski, Barbara*
Farwell, Marion*
Fentress, Nancy T.**
Finch, Nadian; TX
Fisher, Martha; MD
Freyer, Anne; FL
Frothingham, Anne; NY
Fuhrman, Ann*
Gaghan, Gloria*
Garabrant, Marilyn; PA
Gianotti, Elizabeth*
Gillmer, Margaret; VA
Gilmore, Eleanor; CT
Girling, Diane**
Gordon, Mary Meade G.; VA
Graham, Georgia S.; AL
Graveure, Viola; NY
Green, Sara; AL
Greene, Nancy*
Greer, N. Taliaferro*
Griggs, Eleanor Southworth; NJ
Gromel, Patricia; CT
Hampshire, Gigi (Georgie); MD
Hardy, Lynn*
Hargraves, Judith L.*
Harrison, Cordelia C.; VA
Harrison, Gail; CA
Harrold, Karon*
Haskell, Mary C.; NC
Haslam, Deborah; FL
Hastings, Ann*
Hatten, Sandra; MS
Headley, Lillian; FL
Healy, Sharon*
Hemphill, Holly*

*Address Unknown **Deceased

Henning, Margaret L.; NY
Herlihy, Mary
Herran, Diana; MA
Hill, Steele; VA
Hodges, Eileen; GA
Horsey, Harriette; NC
Hovde, Linda; IN
Howell, Harriet*
Hunter, Joan L.; ME
Ireys, Catherine; CA
Jackson, Carol; GA
Jackson, Sallie Jean; NC
Jones, Pamela*
Jones, Patricia A.**
Judy, Carolyn; SC
Kalber, Sarah Kay; VA
Kerr, Ann; LA
Kjeldsen, Susan; NY
Kioby, Jacqueline; NJ
Knapp, Brenda*
Lamb, Linda; MA
Langenberg, Margaret*
Lassiter, Lorne*
Leary, Pamela; CA
Lee, Sally; FL
Lee, Virginia; NY
Link, Elizabeth; CT
Lishnoff, Jane E.; VA
Livingston, Mary A.*
Lord, Harrah*
Low, Mimi; CT
Loyd, Clare; MD
Lukens, Barbara; TX
Lundy, Margaret*
Mackubin, Lee; GA
Madden, Martha; VA
Mahoney, Sheila; CA
Martin, Donna; TN
Martin, Patricia; NY
Martin, Serain**
Mason, Anne; IL
Maza, Coralia M.D.*
McDonald, Kay R.; VA
McElwain, Elizabeth K.; MD
McGrew, Mary L.; DE
McKee, Marguerite; TX
Mendolia, Pamela A.; NY
Mercer, Anne; TX
Michel, Lucinda C.; TX
Miles, Randi Lynn; CA
Miller, Gretchen; PA
Mockett, Mrs. Katharine; MA
Moore, Josephine*
Moorman, Susan G.; CT
Moseley, Susan; KY
Moses, Margery; MA
Mundy, Judy; New Zealand
Murray, Winifred S.; CA
Nalle, Victoria; TX
Needham, Gayle; TX
Nelson, Jane W.; VA
Newton, Anne; CA
Nichols, Margaret A.; MD
Niles, Joan M.; DC
Nolan, Sheila M.; CT
Noland, Josephine; MD
Oechsle, Mariana C.*
Overton, Anne; VA
Pace, Marcia; AL
Page, Susan; TX
Palmer, Sandra; CO
Parker, Harriotte A.*
Parker, Susan; NC
Patterson, Abby; NC
Patton, Jane; VA
Paugh, Cynthia L.; Switzerland
Pearson, Andrea; AL
Penick, Laura F.; VA
Pennel, H. Virginia; AL
Pierce, Lida L.; DC
Poer, Carole; CO
Potter, Anna H.; NC
Price, Sharon; NC
Pritchett, Katie L.; AL
Psilinakis, Irene; Bahamas
Rambo, Katherine*
Raney, Helen; VA
Rediker, Diana; AL
Reynolds, Linda Evelyn; DC
Riggan, Pearl*
Rivers, Louisa T.; SC
Roberts, Natalie S.; MD
Robertson, Elizabeth; VA
Rogers, Margaret; VA
Rumsey, Linn C.; TX
Russell, Bettie C.*
Sabalauskas, Joanna S.**
Sands, Courtenay N.; FL
Sansbury, Susan*
Saunders, Laura; VA
Schmidt, Ruth; PA
Schmitt, Nancy; CA
Scott, Elizabeth**
Scurlock, Peggy J.*
Sheahan, Kathleen B.; TX
Simrell, Diana M.; CT
Simson, Gwendolyn J.; NJ
Spangenberg, Martha; KS
Spratlin, Carol Dean; GA
Spruance, Alice; FL
Spurdon, Pamela; France
Stearns, Mary; FL
Steketee, Penelope; IL
Stevenson, Courtney; MD
Streett, Lois Cassandra; MO
Sudduth, Susan Allphin; AR
Swain, Sandra**
Swaney, Mary A.**
Swing, Elizabeth**
Taggart, Harriet; IN
Takemura, Sachiko*
Taylor, Jane D.; MD
Taylor, Mary L.*
Thomas, Sally A.; WA
Thomson, Eleanor; VA
Thornhill, Patricia; NC
Todd, Wing; FL
Trombly, Mary (Molly); WA
Tucker, L. Brooke; TX
Turner, Shelley H.**
Turner, Sidney Peyton; MD
Urban, Mary A.
Utley, Jane; GA
Van Nice, Mary L.; MA
Van Winkle, Sarah; KY
Vargish, Madelon L.*
Wallace, Linda; VA
Ward, Annie K.; OH
Watson, Frances Kirven; FL
Weitzel, Sallie*
Werden, Philena B.; VA
Whitehurst, Julie; VA
Wikswo, Muriel A.; NJ
Willets, Maxey Penn; CA
Williams, Virginia; VA
Willis, Mary Fleming; SC
Wilson, Judy G.; CO
Wilson, Patricia A.*
Wilson, Susie; VA
Winfree, Ann P.; VA
Withington, Ann; VA
Wood, Peggy Beattie*
Yaeger, Dianna; WI

1967

Abell, Sarah*
Addison, Judy Carol; VA
Ambler, Mary Cary; NY
Amundson, Kristin; VA
Annan, Mary Barbara; WI
Ayotte, Paula E.; GA
Baker, Victoria; FL
Barnhardt, Katharine C.; VA
Barrett, Kate; VA
Baxter, Prudence; DC
Baynham, Daphne**
Beard, Mrs. Anderson; MO
Bell, Mary; VA
Bensen, Judith L.; CT
Berguido, Jill; PA
Bernard, Elizabeth; FL
Bivins, Ethel*
Blackstock, Priscilla G.; MO
Blackwell, Mary Clayton; VA
Blew, Bonnie*
Bodin, Juliet; AL
Bottomley, Marilynn; IN
Braden, Elizabeth; AR
Bradshaw, Beverly; MS
Breier, Joan; IL
Briggs, Jonell; IL
Brown, Anne Stuart; MD
Brown, Elizabeth Randolph; VA
Brown, Ina*
Brown, Kendra-Ann*
Brown, Susanne; VA
Brydges, Sara H.; MA
Bull, Eugenia
Bullard, Gretchen; VT
Burnette, M. Tarrant; NC
Caballero, Dolly; PR
Caldwell, Jean F.; GA
Calhoun, Andria B.; MI
Carpenter, Virginia F.; Spain
Carr, Anne; CT
Carroll, Gloria A.**
Chenoweth, Emily; FL
Christensen, Lorna G.**
Cochrane, Barbara E.; MA
Coffee, Colleen; NJ
Collins, Carolyn Florence; GA
Corrin, Judith A.*
Covington, Eleanor; NY
Crossley, Mrs. Eleanor Marie; FL
Dalton, Diane; WI
Dana, Dorothy; FL
Darby, Hallie; VA
Davis, Helen*
Davis, Patricia F.; NC
Dearborn, Anne Gayle; TN
Denton, Ann; TX
Dew, Nancy-Coalter; VT
Dick, Direxa; NY
Dillon, Victoria M.; CA
Dixson, Mary (Beth); NC
Donnelley, Leigh P.*
Dortch, Margaret; TN
Douglas, Josalee*
Dunlap, Margina Gates; GA
Earnest, Mrs. Ray; MD
Eastin, Jane P.; NH
Eckman, Mary**
Eells, Marion (Polly) Coffin; SC
Evans, Virginia; CA
Ewalt, Stephanie; VA
Fangboner, Claudia D.; DC
Fischer, Patricia*
Fite, Linda A.; NY
Ford, Pamela J.; RI
Frazier, Lynn; VA
Fromme, Pamela; FL
Gawthrop, Elizabeth; MA
Gearhart, Shelley; AL
Geissal, Diane*
Gillespie, Mary Sabra; VA
Gilmore, Sandra H.*
Glaser, Elizabeth L.; VA
Gould, Grace; AL
Green, Leilani(Lani); AZ
Grizzard, Linda Landis; VA
Gullett, Lynn; VA
Haden, Jill; KY
Hamilton, Rosanne*
Handly, Margaret; TN
Hansford, Jane; CT
Harrison, Marion (Mimi); GA
Hartley, Carol J.; WV
Harvey, Marion Louise; MD
Haskell, Judith B.; FL
Haskell, Sarah (Sally); VA
Hassell, Britton; TN
Hawthorne, Jane*
Hay, Judy A.; PA
Henderson, Lindee; GA
Henry, Ann*
Heyward, Mrs. Josephine De Rosset; PA
Hickey, Mellie; DC
Hill, Elizabeth; AL
Hoag, Suzanne E.; VA
Hoskins, Charlotte; OR
Howell, Mary B.*
Huber, Leslie**
Hurt, Hallam; PA
Jester, Susan; VA
Johnson, Mary; CA
Jolly, Judith*
Jones, Norvell M.; VA
Jones, Victoria S.; NY
Kelety, Katalin (Kathy) D.; MA
Kelley, Ellen; NC
Kennedy, Peggy; VA
Kern, Anne; CA
Ketcham, Marsha; VA
Keyserling, Judith; DC
King, Cherry I.*
King, Gene Anne; OR

irschenfeld, Sherry; MD
orth, Verita**
rout, Joanne*
rusen, Pamela*
urtz, Elizabeth; OH
aslie, Adele Easton; NJ
overas, Lang Elizabeth; VA
ong, Carroll C.*
ong, Madeleine; FL
ucas, Stephanie; TX
yle, Mary Lynn; NC
lacDermott, Jane F.*
lacMillan, Carol; FL
lacRae, Marion M.; VA
laness, Judith; NY
lann, Diane R.; GA
lapp, Margaret; VA
larshall, Ruth A.; VA
lartin, Mary Ellen; DE
lc Call, Mary; TN
lcClure, Joan; MD
lcEvoy, Phyllis J.*
lcKay, Mary T.*
lcKellar, Martha; TN
lcLean, Nancy; VA
lcNeil, Barbara*
lcRae, Glory S.; NJ
leehan, Martha; GA
lertins, Anne C.; VA
lillar, Margaret*
liller, Jean; NC
liller, Marianna J.*
lilton, Carolyn P.; CA
linis, Marguerite; CA
litchell, Martha; AL
loore, Charlotte A.; VA
loran, Margaret; WA
lorck, Susan L.; VA
lueller, Caroline; VA
lunn, Carole E.; FL
lunroe, Page; NC
laren, Toni A.; KS
eithold, Patricia; MD
elson, Charlotte*
rlroff, Neil; NY
rr, Lucille; SC
endergrass, Nancy; NJ
ittman, Margaret; DE
oole, Dorothy*
owell, Judith; DC
ratt, Laura; PA
ryor, Pamela; OH
uereau, Constance V.D.; MD
andolph, Lelia Carroll; VA
andolph, Molly Fontaine; VA
eed, Jane*
eineke, Sue A.; MI
enchard, Stella Mae; MA
isher, Carol L.*
obins, C. Gail; LA
ogers, Laura; CT
othe, Lillian; RI
utledge, Carole**
utledge, Pamela; AL
adtler, Patricia A.; NH
anders, Melissa; GA
chiltges, Elizabeth A.*
chlatter, Judy; GA
chnaitter, Susan; NM
chulz, Margaret L.**
chwabenton, Karen; VA
eaman, Gail*
ebring, Bethel J.; MD
hinberger, Baird; VA
mith, Mary Lindsay; NC
mith, Rose Mary; GA
oriero, Susan W.; TX
pivey, Ellie B.; DE
tanley, Virginia; CA
tedman, Sarah E.*
teele, Elizabeth; OR
tephenson, Susan Jane; SC
tetson, Patricia; MT
tevenson, Jacquelin; SC
toddard, Gracey; NY
traus, Helen*
tuber, Connie J.*
tutski, Bonnie S.*
ullivan, Pamela; MA
umners, Susan; NY
ushka, Marie; AZ
ymington, Diedre**
Teller, Robin*
Thompson, Dixie Ann; GA
Tillman, Barbara A.; AL
Titter, Penelope; FL
Townsend, Nancy B.
Trogdon, Kay; GA
Tucker, Susan; GA
Twedell, Sally; VA
von Rebhan, Putzi; VA
Vose, Margaret; NY
Waters, Margaret Kimble; VA
Weaver, Barbara T.; NM
Weber, Kerry J.; MI
Werbe, Mary; CT
Wiens, Josephine; VA
Wiglesworth, Maria; CT
Williams, Margaret; VA
Willingham, Janie P.; TN
Witt, Elder; DC
Yelverton, Virginia; VA
Young, Virginia A.**

1968

Allen, Adaline; MN
Allen, Lorna E.; TX
Allen, Melissa*
Allison, Elizabeth; SC
Anderson, Charlotte A.; PA
Armenaki, Julie*
Bacchiani, Christina; TX
Bailey, Barbara; NE
Banks, Ann; TN
Barnes, Jane S.; PA
Baur, Barbara; AZ
Bedell, Louisa; CO
Beerman, Andrea; SC
Bell, Judith*
Bennett, Martha L.; NC
Biggs, Ann Cary; MD
Bilgore, Ellen; NY
Bissell, Lesley; NY
Blundon, Lucy*
Blynn, Sandra; SC
Bokan, Susan; NY
Bonney, Frances A.; CO
Boring, Dixie; TX
Bourne, Janalee; CO
Boyd, Pamela J.*
Brady, Jane; NC
Brassel, Jeanne; NC
Bredin, Stephanie S.; DE
Brown, Melinda J.; MA
Browning, Pamela; MA
Brunner, Phoebe; DC
Brush, Susan; VA
Bryant, Cecilia Ann; FL
Buchanan, Ellen; TN
Buford, Harriet; TX
Bullock, Susan*
Burton, Mrs. Katherine; IL
Burwell, Pamela; GA
Buster, Kathryn M.; KY
Butler, Helen P.; MA
Butler, Susan; England
Byrne, Dorothy E.; VA
Cabaniss, Anne*
Cadwalader, Elizabeth*
Cahan, Louisa B.*
Campbell, Laura; FL
Cantey, Mary H.; NY
Carr, Eugenie W.; NC
Carroll, Ann Shay; PA
Cash, Courtney E.; VA
Chalmers, Constance*
Chandler, Marguerita; TN
Chapman, Louann
Church, Barbara*
Clark, Mary*
Clarke, Anne Percy; VA
Colbert, Margaret*
Cole, Karen; NY
Connard, Candida H.; NJ
Cook, Sandra*
Cooley, Katherine; AL
Cooley, Lyn*
Cooper, Lee; CA
Crook, Kathryn*
Darden, Brenda; VA
Dean, Marion; FL
de Coligny, Amanda; VA
Dedman, Jane E.*
Delano-Condax, Kate; NJ
deSaussure, Frances; VA
Donaldson, Mary M.; CA
Drewes, Susan*
Dudley, Shelby K.*
Dunseath, Sherry*
Eckert, Emily Kay; TX
Edgerton, Donna H.; VA
Edinger, Suzanne; GA
Ekholm, Gwendolyn*
Evans, Suzanne; RI
Folan, Sharon; VA
Forsyth, Jeanne H.; NC
Fox, Josephine M.; CA
Frate, Francine E.; NM
Gardner, Lynne; VA
Gayler, Deborah; TX
Gill, Madelaine; NY
Gillet, Regine N.; France
Givens, Merilyn; NC
Goodman, Helen*
Graham, Carann C.*
Granath, Sara E.; Sweden
Gress, Mary Edith; MD
Grinberg, Susan*
Gustafson, Karen*
Haagensen, Janice S.; PA
Hall, Adrienne A.*
Harbottle, Judith A.; CA
Harvey, Elizabeth D.; CA
Hay, Beverly*
Haygood, Valerie; TN
Hein, Marian*
Hemphill, Kathryn G.; NC
Hendricks, Rickey; CA
Herbert, Susan Pembroke; MA
Hickox, Nancy L.; FL
Hill, Susan J.; AE
Hilton, Martha; TX
Hinner, Susan; GA
Hinshaw, Anne S.; MA
Hoffman, Electa; GA
Hoffmier, Mrs. Pembroke; VA
Holden, Holly; NY
Hortenstine, Elise; VA
Hoskins, Grania*
Houlihan, Maurna*
Howard, Julia; GA
Hoxton, Ann; WV
Humelsine, Mary C.; VA
Hummel, Charlotte; NJ
Hunt, Conover; PA
Hunt, Dianne*
Hunter, Carter Byrd; VA
Israel, Jacqueline; AR
Israel, Kathleen; MO
Ives, Laura; WV
Jackson, Margery L.; VA
Jenkins, Helen; VA
Jenks, Margaret Elaine; Germany
Jensen, Katrina**
Johnson, Barbara**
Johnson, Jane E.; MD
Jones, Ashley; NC
Keen, Eleanor; PA
Keller, Cornelia F.; VA
Kennedy, Mrs. Gene; FL
Killion, Sheila*
King, Mary E.; MD
Kinnaird, Susan*
Kinsey, Anne Godwin; NY
Kirven, Frances F.; CA
Klaerner, Sherilyn K.*
Kuhns, Kristin; NJ
Kulczycki, Christine; NY
Laird, Tillie*
LaRoche, Katherine; TX
Lawrence, Sarah A.; VA
Leland, Deirdre A.; NY
Li, Marian; CA
Lisin, Micki; NY
Little, Suzanne M.; TX
Luby, Deborah A.
Lyons, Jennie; MD
MacKenzie, Sophie B.; France
MacNeil, Tonia W.; CA
Mallon, Linda L.; CT
Massey, Sarah J.
Matheson, Mary; CT
Matthews, Ann Stewart; FL
May, Sally Ruth*
McCampbell, Kaye*
McConnell, Pamela; MA

*Address Unknown **Deceased

McLain, Kathryn Louise; OR
McMahon, Jill*
McMullen, Elizabeth D.; GA
McNeil, Mrs. Cleveland*
Meyers, Marilyn; OH
Miller, Elizabeth L.; CO
Minor, M. Beirne; NC
Mitchell, Diane*
Montgomery, Wendy*
Mountrey, Patricia L. Neely; SC
Nalle, Elizabeth**
Newberg, Celia; DC
Newton, Margaret Kent; CA
Obenchain, Kathleen; AL
O'Ferrall, Caroline G.; VA
Oliver, Elizabeth P.; CO
Paradise, Sarah; CA
Pattberg, Linda A.; CA
Pennell, Elizabeth; NY
Peterson, Ann; TX
Pitman, Bonnie L.; TX
Pitts, Victoria O.; CO
Poer, Katharine; NC
Polsky, Jane; KY
Porter, Catherine Tift; DC
Predmore, Lesley**
Preston, Alice J.; MD
Prettyman, Ruth M.**
Reid, Camilla A.; CA
Riley, Eileen M.**
Riley, Georgia; NY
Roberson, Bettie; NC
Roe, Susan; Italy
Rulon-Miller, Virginia*
Russo, Adelaide M.; France
Sanford, Elizabeth C.*
Sartor, Elisabeth L.; SC
Saunders, Linda; KY
Savage, Elma L.; MD
Schultz, Marianne; NY
Seibels, Jule; GA
Settlemyer, Lynn A.; CO
Sheinman, Harriet; NY
Shorter, Sara; VA
Siebenthal, Anne*
Skarda, Patricia Lyn; MA
Somerville, Susan W.; CT
Sparks, Patricia R.; GA
Spielman, Susan; DE
Stembal, Melanie J.; NJ
Stoddard, Anne; NY
Stokes, Carol*
Stoops, Sally*
Stupp, Anne M.; MO
Sullivan, Susan*
Tankersley, Donna*
Taylor, Gwen*
Thompson, Amy Maureen; SC
Thurman, Ellen R.; VA
Tirrell, Natalie*
Torgan, Suzanne Irene; CO
Townes, Mary G.*
Trimingham, Pamela (Barrie) D.; PA
Tumolo, Joanne; WV
Twine, Michal S.; NH
Violet, Marie-M.; KY
Vontz, Carol M.; OH
Wakefield, Ellen; NH
Walker, Andrea**
Walker, Blair; VA
Walker, Lisa; TX
Wang, Jing T.; DC
Warren, Frances Lynn; GA
Waters, Sandy; CO
Webster, Ann A.; VA
Weihman, Jane; LA
Wikswo, Antoinette R.*
Williams, Andree*
Williams, Constance; VA
Williams, Susan P.; NY
Williamson, Cecelia; AL
Witcover, Christine A.; NC
Wolfe, Betsy M.; CA
Wood, Octavia; FL
Wright, Laurinda*
Wyrick, Melinda; NC
Yarbrough, Susan*
Yeargin, Marshalyn; GA

1969

Abney, Janet; MD
Adriance, Joan T.; OH
Alphin, Bryan; PA
Arnspiger, Ann A.; GA
Atlee, Mary M.*
Bahnson, Jeanette L.*
Baker, Louise P.; CA
Baldridge, Deborah*
Baldwin, Virginia(GinnyKay) K.; VA
Banks, Jane C.; AL
Banzet, Lucy W.*
Barnhart, Margaret S.; NM
Bassett, Beverly M.; NY
Bateman, Nancy; FL
Beaudouin, Stephanie; TN
Becerra, Sandra*
Beckner, Mary E.; MD
Beeler, Mary Blake; TX
Bell, Mary Lee; VA
Bernbaum, Louise Marcia; DC
Bielaski, Susan; CA
Bissell, Susan E.; FL
Blackwell, Elizabeth C.; GA
Bloomer, Susan L.; HI
Blythe, Katherine P.; NC
Boucher, Sally V.; VA
Brent, Elizabeth M.; VA
Brewer, Martha J.; LA
Briber, Anne S.; DC
Brown, Avis M.; GA
Brown, Elizabeth F.; NC
Brown, Marion J.*
Buis, Gretchen Lynn; VA
Burchard, Carol I.*
Burtis, Marianne; PA
Butts, Marian J.*
Calder, Marnite B.*
Cameron, Elizabeth A.; TX
Carey, Frances*
Carmichael, Diana K.; KS
Cassedy, Dianne; DC
Chambliss, Margaret Mabry*
Cheney, Elizabeth M.; CT
Chesnutt, Mary Murphy; CT
Coho, Linda*
Coons, Harriet V.; DC
Crawford, Nancy; MA
Crockett, Caroline; TN
Cunningham, Edna A.; SC
Dahl, Sally; France
Dance, Muriel; WA
Daniel, Judith P.; VA
Darden, Margaret M.*
Davis, Jane E.*
Davis, Mary Margaret; MA
DeLong, Diane; GA
DePaul, Georgiana L.; TX
de Raismes, Michelle B.*
Dickey, Pauline E.; LA
Dobbins, Anne*
Donald, Linda K.**
Doss, Helen P.; LA
Douglass, Melville; VA
Duffield, Barbara L.*
Duvall, Elizabeth*
Edds, Judith B.*
Fitz-Hugh, Sarah T.*
Follows, Mary Annette; VA
Fuller, Barbara J.*
Fuller, Ridgely P.; MA
Furstenberg, Christine A.*
Gibbes, Margaret D.; SC
Giddens, Sarah K.; DC
Gilbert, Elora G.; VA
Gilroy, Patricia E.; OH
Gipson, Sally; NY
Girard, Marion Phyllis; PA
Glass, Alicia M.; NY
Gray, Cathryn; VA
Green, Anne G.; WA
Greenhouse, Ellen R.*
Greenspan, Barbara J.*
Griffith, Melissa C.; VA
Griffiths, Judith H.**
Grote, Julie*
Guilford, Carolyn B.; NY
Guthrie, Lesslie; IL
Haddad, Carolyn*
Haley, Paula*
Hall, Catherine M.; KY
Hannum, Margaret*
Harloe, Claudette E.; VA
Hastings, Barbara E.; VA
Hayes, Joan F.*
Hays, Cynthia L.; VA
Hemstreet, Gail*
Hill, Almena P.; FL
Hiramatsu, Sonoe*
Hitchens, Christy A.*
Hobbs, Bettye B.; NH
Hollister, Carolyn P.; PA
Holloway, Diane; TX
Holt, Janith*
Hoopes, Ruth S.; PA
Horowitz, Joan E.*
Horton, Judith*
Hudson, Janice*
Hughes, Patricia Jean; NJ
Huguenin, Jan; NH
Hunter, H. Ellen; VA
Hutton, Katherine L.; TN
Illingworth, Jane G.; PA
Irving, Sherilyn; VA
Johnson, Kimberly A.; VA
Jones, Carolyn G.; VA
Jones, Maria S.; NC
Jones, Nadine Elizabeth; GA
Josephs, Nancy Blair; NC
Kallina, Beatrice L.; MD
Kent, Barbara S.; PA
Kibbee, Katherine; England
Kiely, Kathryn*
Kilpatrick, Mary Ann; VA
Kneip, Loraine DeRonde; NY
Knoke, Sally*
Koester, Melinda; FL
Kurtz, Deborah P.; VT
Lamotta, Vincenta*
Lane, Constance; SD
Lane, Marie Madeleine; OH
Leach, Nance; RI
Lee, Barbara A.; VA
Lewis, Elizabeth M.; CA
Lewis, Lanny*
MacLellan, Anne L.**
Mahan, Mary H.; PA
Mapp, Carolyn L.; GA
Martin, Jane*
Mathews, Ann C.; WV
Maunsell, Elizabeth C.; LA
McAfee, Melinda*
McCray, Karen M.*
McKee, Lucile B.; GA
McKittrick, Anne*
McLean, Margaret R.*
Medaglia, M. Elizabeth (Liz); VA
Merriam, Jane; VA
Metzger, June; GA
Michel, Esther M.; NY
Millan, Martha O.; SC
Miller, Ellen J.; NY
Montz, Kathryn K.; PA
Moore, Ann R.; OH
Moseley, Carol W.; NC
Moser, Mrs. Charlotte A.; MD
Moser, Virginia M.*
Murchison, Frere; NC
Nelson, Mary W.; TN
Nesmith, Joan*
Nexsen, Jane Michael; VA
Norman, Carol A.; LA
Noyes, Pamela A.; VA
Oakes, Lyn; CA
Osborn, Carol Elaine; CA
Ottolenghi, Amanda*
Packard, Mrs. Parker T.*
Parkinson, Patricia Jane; VA
Patterson, Susan*
Pearson, Lynn S.; VA
Perry, Adele; TX
Perry, Suzanne D.; PA
Petrie, Juliet J.; England
Pierro, Darlene B.; MD
Pollingue, Mary L.
Pottharst, Lynne C.; LA
Potts, Susan*
Powell, Judith (JP) B.; TN
Powers, Alice J.; NC
Pratte, Mrs. Gene*
Predmore, Tessa S.; CA
Price, Margaret C.*
Proctor, Penny D.; MA
Quesenberry, Belle; NY
Quina, Tallulah; AL
Reid, Jane Hamilton*
Richards, Anne S.; VA

Rick, Linda S.; IL
Riehl, Christine; DC
Robertson, Maureen; MD
Robinson, Frances L.; OH
Roessel, Susan C.; PA
Rose, Keithley Dawson; FL
Rucker, Courtney*
Ruddick, Elizabeth M.*
Rushin, Jean C.; CT
Scanlan, Susan P.; VA
Sheets, Joan (Jan) A.; MI
Sinex, Pamela J.; GA
Singletary, Sharon V.; SC
Smith, Elizabeth I.; TX
Stanford, Virginia (Ginny); TN
Steffens, Pamela W.; DE
Stephenson, Trudy L.*
Stewart, Kathleen M.*
Stockover, Mimi; VA
Stoddard, Jennifer*
Suber, Anne Christina; TN
Sumner, Missy; GA
Sweeney, Marion T.; OR
Taylor, Anne Rhett; CA
Taylor, Elizabeth Terry; AL
Taylor, Ginger; VA
Thomas, Elizabeth; NJ
Thomas, Virginia; VA
Thompson, Suzanne B.; FL
Tillotson, Elizabeth*
Tipton, Pamela Helmick; NC
Tremain, Ann R.; VA
Trent, Daphne A.*
Trimble, Kathy A.; VA
Trotter, Nancy S.; VT
Tuttle, Robin*
Vandegrift, Vallerey A.; VA
Veale, Frances*
Walker, Susan AtLee; VA
Wallace, Marion G.; OR
Ward, Maria Maffitt; MD
Warner, Rosemary L.; MD
Waterman, Mary Windsor; IL
Wederath, Sylvia L.**
Weiss, Judith**
Wendling, Nancy S.; TN
West, Marion Elizabeth*
West, Monica; NM
Wheeler, Cherrie Jean; TX
Willett, Louise M.; FL
Willingham, Helen S.; GA
Willson, Anne G.*
Winborne, Mrs. M. Haden; GA
Winn, Josie P.*
Winton, Patricia; CA
Woolsey, Suzanne Campbell; VA
Wright, Katherine Elizabeth; TX
Wyatt, Elizabeth Hamilton Seabur; NJ
Yearley, Marion T.*
Young, Barbara Lee*
Zotack, Alberta J.; NY

1970

Alsop, Margie A.*
Anderson, Tatiana (Tanya) H.; CT
Arnold, Margaret; GA
Bacon, Cynthia I.; MD
Baile, Kendra M.*
Ball, Margaret A.*
Barnes, Kathryn Andrea; GA
Barnes, Nancy E.; GA
Barr, Carolyn A.; MA
Bartels, Laura A.*
Bartholomaus, Suellen; CA
Bates, Jan M.*
Bates, Susan L.*
Beall, Sandra J.; NC
Becker, Pamela*
Becker, Sarah R.; VA
Bell, Bobbie R.; NC
Bennett, Melissa*
Bentsen, Rebecca A.; TX
Bilbro, Louise; CT
Blencowe, Mary Janet; AR
Blythin, Phyllis J.; KY
Brantly, Lynne S.*
Bredin, Margaretta; DE
Brewer, Elizabeth L.; SC
Brewster, Barbara E.; LA
Britton, Elizabeth L.*
Britton, Mrs. Kathleen D.; AL
Brockie, Janine N.; NJ
Brown, Lindsley Keith; OK
Brown, Monnie M.; TX
Bryan, Carroll
Buker, Candace E.; MA
Calhoun, Patricia Lawson; GA
Callison, Diane M.*
Campbell, Sarah V.; ME
Clark, Anne M.; VA
Clark, Fielding; SC
Clemens, Mary L.; MI
Cleveland, Carey; TX
Cocke, Cynthia L.; TX
Cogan, Mary P.**
Coleman, Ann; FL
Compton, Dorothy A.*
Cooper, Margaret P.; MS
Councill, Diana L.; NC
Covington, Carol I.; VA
Creaser, Jonna L.; VA
Cummings, Katherine A.; MA
Davenport, Jane Rush; GA
Davenport, Stuart; MN
Davidson, Alice; MD
Denemark, Debrah L.; TX
Deshler, Elaine; WI
Dietz, Mary; CO
Dilworth, Mary E.*
Dornette, Frances Way; VA
Duke, Linda Jean; GA
Edgerton, Elizabeth B.; VT
Edgerton, Linda; NC
Edwards, Elizabeth A.; NC
Eldridge, Virginia (Nia) O.; PA
Elkins, Susanne M.; OK
Embrey, Sarah F.; VA
Eoff, Teresa F.; VA
Feldman, Rose Ann; MO
Forman, Claudia F.; MD
Gateley, Ann; NM
Giannakis, Foulitsa M.; Greece
Glass, Elizabeth; VA
Gooch, Emily H.; NC
Goodwin, Mrs. Jarrett; VA
Gott, Jane E.; VA
Gott, Schuyler; MO
Gould, Linda A.; ME
Gravely, Mrs. Frances Carrington; NC
Grice, Ann V.; FL
Griffith, Frances M.; NY
Halligan, Mary Beth; VT
Hamilton, Sandra L.; OR
Hampton, Susan C.; CA
Hand, Deborah D.; MA
Harlin, Elizabeth*
Harris, Kathryn H.; CA
Harris, Loring H.; CO
Hartnett, Karen J.; TX
Harwood, Ann*
Haskell, Connie G.; MA
Hawkins, Laura; RI
Hayman, Mrs. Louise Lake; MD
Hennessy, Joan Catherine; CT
Herzog, Kristin E.; MA
Hewett, Sally A.; KS
Hicks, Joanne B.*
Hipp, Mary Jane; NY
Hodge, Patricia R.; TX
Holbrook, Susan M.; VA
Holloway, Elizabeth S.; KY
Holzer, Jessica L.; MO
Hudson, Priscilla (Holly); PA
Hull, Jan C.*
Hull, Susan J.; CT
Humphreys, May W.; VA
Hunter, Baird; MD
Hutchison, Janet A.; OR
Johnston, Adelaide O.; FL
Jones, Catherine W.; OH
Jones, Deborah L.; OH
Jones, Elsa A.; MA
Jones, Karen**
Kallusch, Susanne E.*
Kay, Janye E.; WI
Kelley, Mary A.; IL
Kelly, Cathie C.; NV
Kendig, Corbin; VA
King, Alison A.*
Kinnaird, Linda F.*
Kinnard, Dayna C.; MD
Kistler, Carol; NJ
Kjellstrom, Page M.*
Klise, Virginia; MD
Kraemer, Kathleen A.; TX
Kyger, Mary K.; CA
LaLance, Barbara; NY
Lambert, Louise T.; VA
Lewis, Jane N.; NC
Lewis, Margaret Beverly**
Litchfield, Katherine B.; AL
Littleton, Mildred C.; NH
Lombardi, Lucy H.; CO
Louis, Catharine**
Love, Mary C.; WY
Lucas, Catherine A.; PR
Lybrook, Allen R.; GA
Lykes, Susan W.; FL
MacFarlane, Sarah F.; FL
Malcolm, Susan R.*
Manson, Karen Christine; NY
Manson, Margaret; MA
Marshall, Eleanora L.**
Martin, Marilyn S.*
Marvin, Elizabeth B.*
Mast, Patricia L.; TX
McCabe, Diane M.; NY
McCampbell, Sydney; GA
McCardell, Katharine (Katie) C.; VA
McConkey, Beth*
McGrath, Mary Susan; VA
McKee, Elizabeth H.**
McKee, Mary Jean; CA
McLemore, Elizabeth W.; VA
McWilliams, Cynthia A.*
Miller, Sandra P.; VA
Milnor, Sherrill F.; TN
Minor, Genevieve R.; GA
Mitchell, Alice Rebecca; GA
Mitchell, Kim; WI
Moffitt, Victoria**
Moore, Marie L.; VA
Moravec, Emily E.; SC
Moseley, Andrea Page; NC
Mullen, Denise; DC
Muller-Thym, Anne W.; MD
Mundy, Putnam; MD
Murray, Cynthia D.*
Nelson, Rebecca (Becky) L.; AL
Northrup, Julia; WA
Nutt, Sarah E.; CA
O'Connor, Frances E.; SC
Offutt, Barbara J.; OR
Ohler, Deborah L.; VA
Olsen, Karen L.*
Packard, Wilma L.; NJ
Palmer, Bonnie J.; CO
Parham, Kay F.; NC
Paul, Martha L.; IA
Pearson, Margaret C.*
Perry, Michelle C.*
Petree, Mary Jo; NC
Phillips, Mrs. Thomasia A.*
Piffath, Pamela; NH
Pinner, Kathryn M.; NJ
Pollock, Marcia; SC
Pond, Susan M.**
Potterfield, Katharine B.; WV
Powers, Joan D.; MA
Prevost, Josephine Evelyn; NC
Pulliam, Cathleen C.*
Purinton, Anne Davis; MA
Quarm, Daisy E.; OH
Ranney, Virginia E.**
Rau, Betty; NY
Rebentisch, Marjorie (Mardane) J.; VA
Retter, Erica E.*
Rich, Alexandra H.; NY
Richley, Jane C.; NJ
Robbins, Kathy L.; DE
Rodgers, Linda S.*
Rodwell, Stuart Camblos; NC
Rogers, Carolyn H.; FL
Rose, Kathleen R.*
Roth, Mary E.*
Sabetti, Lynn Arlene*
Savage, Tracy G.; VA
Scales, Mary R.; SC
Schlech, Katherine A.; VA
Sharp, Margaret E.; TN
Shaw, Josephine S.; TN
Shenoy, Lalita H.; CA
Shirley, Sarah*
Shropshire, Salli E.; TN
Sickman, Laura J.; MA
Sims, Cynthia A.**

*Address Unknown **Deceased

Smith, M. Elizabeth; DC
Snyder, Emily J.*
Solberg, Suzanne K.*
Starnes, Lydia D.*
Starrett, Sandra P.*
Steele, Victoria K.; CA
Stephens, Susan; VA
Stokes, Ruth M.; MD
Sullivan, Nancy L.; CO
Swinney, Patricia Hayes; NY
Taylor, Elizabeth; FL
Taylor, Sally A.; CA
Tedards, Ann B.; OR
Tenery, Susan L.*
Tully, Heather Anne; GA
Tyree, Cheryl; VA
Urban, Tauna L.; MO
Waldrop, Kathryn L.; NC
Walker, Pamela D.*
Walton, Martha K.; PA
Warren, Deborah M.; TX
Warren, Katy L.; FL
Waters, Barbara E.; AL
Watson, Sarah; NE
Watts, Helen D.*
Waugh, Jessica G.; MA
Weyant, Alexandra N.*
Wheeler, Ann J.; PA
Wickham, M. Wallis; MA
Williams, Jane H.; NH
Williams, Linda A.; NY
Wilson, Elizabeth B.; NY
Woltz, Mary Leigh (Molly); NC
Wood, AnneAdare; NY
Wood, Elizabeth R.; MA
Wright, Hope*
Yaple, Johanna E.; PA
Yates, Suzanne; MA

1971

Adams, Marguerite*
Allen, Rhoda V.; OH
Allen, Ruth M.; NJ
Anderson, Marjorie S.; NC
Apruzzese, Barbara A.; IA
Archer, Louise L.; TN
Avery, Nancy D.*
Baier, Cathy A.; GA
Barbeck, Linda K.; TX
Barnes, Frances S.; AL
Barnes, Mary H.; MO
Bateman, Dre*
Beardsworth, Denise; OR
Bell, Mary E.; CO
Bergquist, Beryl Valien; GA
Bettendorf, Kristina S.; FL
Bickham, Martha M.; MD
Bilton, Kathleen A.*
Black, Hilary P.; NY
Black, Marjorie; MT
Blanton, Elizabeth A.; TX
Bottomley, Rebecca; VA
Boyd, Marilyn A.; VA
Boyd, Mary A.; TX
Brand, Barbara Allston; PA
Brinckloe, Julia L.*
Brindley, Jennifer*
Brooks, Kathy R.*
Brown, Judith K.; IN
Brown, Katharine B.; NY
Burkot, Sharon M.*
Burks, Janet*
Burns, Kathleen A.; FL
Burns, Mary Carter; DC
Bush, Jeannette S.; NJ
Butler, Sandra; NY
Cady, Ann R.*
Chasen, Deborah L.; VA
Clark, Molly B.; PA
Clarke, Cynthia R.; MD
Cohn, Judy M.; MA
Connor, Patricia L.; GA
Conway, Maureen C.; MA
Cook, Cynthia**
Cooper, Carol D.; VA
Crandall, Susan E.*
Crilley, Kathleen A.; TN
Crocker, Camilla V.; FL
Curtis, Kathy L.; MI
Davis, Barbara Jo; CT
Davis, Cynthia E.; GA
Dealy, Katharine*
Dempsey, Louise G.; NH
Dickel, Jan M.; OR
Dolan, Christine L.*
Dore, Exna Lind**
Dugins, Bessie S.; AL
Dunbar, Jill H.*
Duson, Betty M.; TX
Dykes, Deborah A.*
Eck, Deborah; CA
Edens, Alice Leigh; WA
Elkins, Laura L.; DC
Ellis, Margaret M.*
English, Michela A.; DC
Evans, Jacqueline P.; WA
Evans, Mariwyn*
Everest, Carol; VA
Fahs, Marianne C.; NY
Faulkner, Janet G.**
Faura, Pamela R.*
Fisher, Katharine G.; VA
Foothorap, Elizabeth L.; CT
Francis, Christine P.; TX
Fuller, Patricia I.; MA
Fulton, Elizabeth B.; MD
Garcia, Joy Kathleen; VA
George, Claudia G.; TX
Gertmenian, Carol; CA
Gibbes, Caroline L.; SC
Gilmer, Margaret**
Gilmore, Bliss; PA
Glaser, Nancy W.; VA
Glassman, Elizabeth J.; IL
Gracey, Barbara G.; FL
Graham, Mrs. Palmer G.; DC
Grass, Carol L.; CT
Gray, Lendon F.; NY
Green, Nancy K.; LA
Green, Selina C.; SC
Greenwald, Susan E.; NJ
Gridley, Cynthia H.; NC
Gross, Catherine; NC
Haight, Barbara L.**
Hall, Elizabeth*
Hammer, Tricia F.; OH
Hanger, Leah*
Hartman, Jill C.*
Hatten, Linda L.; GA
Helm, Terry B.; IN
Helms, Anne C.; VA
Henery, Pamela N.; MD
Henshaw, Sally S.*
Highsmith, Margaret D.; NC
Hill, Linda; MD
Hixson, Meredith A.*
Holler, Anne; NY
Horan, Kathleen; PA
Howe, Anne B.; VA
Hudnall, Sharon; VA
Hull, Gale A.; OH
Hulsey, Jean C.; OK
Jackson, Beth A.; FL
Jackson, Louise R.; LA
Jenkins, Jennifer; NJ
Johnson-Haigh, Mrs. Carol Osborne; MA
Jones, Alison M.; NJ
Jones, Carolyn H.; AL
Jones, Frances A.*
Jones, Katherine (KJ) P.; VA
Justice, Peggy E.*
Kent, Catherine*
Kinnett, Claire; NC
Kolb, Marilyn K.; MA
Korn, Virginia A.; GA
Kysor, F. Lodi*
Langford, Gayle; TX
Larrick, Karen L.*
Larsen, Jayne S.*
Lawson, Dayton S.; OR
Layton, Mary H.*
Lee, Becky S.; VA
Lewis, Linda A.; WI
Liebowitz, Nancy A.; TX
Lindabury, Daphne D.; NJ
Lioy, Terry E.; MO
Littleton, Jean N.; VA
Lord, Virginia F.; VA
Lowry, Julia; FL
Loxley, Carolyn L.*
Lyman, Mary E.; MD
Mackenzie, Jean B.; NY
Mackie, Margaret M.; VA
MacLeod, Melissa*
Maloney, Lucia H.**
Mancusi, Regina A.*
Manegold, Lynn; WI
Manov, Evelyn G.; PA
Marks, Paula Sherrill; MO
Marshall, Cabell J.*
Marshall, Courtney*
Massey, Kathryn Lynn; TN
Mather, Margaret B.; NY
McDowell, Melissa H.; VA
McElveen, Peggy; NC
McGee, Melissa A.; MD
McIlhenny, Jean L.; NC
McIvor, Carole Craven; FL
McKenzie, Martha W.; GA
McLain, Christine F.; FL
McLaughlin, Louise H.*
Megargee, Amanda C.; VA
Meyer, Alice; FL
Milbank, Anne S.; NJ
Mill, Meredith S.; CA
Miller, Elaine M.; PA
Mink, Laura C.; VA
Minnema, Jill E.; NJ
Montgomery, Marjorie H.; NY
Moore, Yolanda L.*
Morrill, Alice**
Morrison, Martha*
Moseley, Ellen Todd; KY
Muller, Nancy A.*
Muller, Susan E.**
Mumford, Elizabeth B.; MA
Murphey, Valeria R.; VA
Murphy, Karen; NC
Newman, Carol D.; GA
Norris, Stephanie*
Norton, Wendy B.; VA
Oakey, Mary Frances; FL
Oldham, Pamolu E.; NC
O'Malley, Susan; WA
Parson, Charlene G.*
Patrick, Pamela D.*
Payne, Barbara J.; VA
Penny, Jacqueline C.; FL
Piech, Pamela A.*
Pigman, Deborah L.*
Pitts, Mimi; VA
Pogue, Janice E.; TN
Preston, Lydia; VA
Pridmore, Donna Jan; FL
Proctor, Mrs. Deborah P.; NJ
Proctor, Elizabeth A.; CO
Randolph, Rebecca H.; VA
Randolph, Roberta P.; VA
Raney, Jean; NC
Rasco, Mary Prudence; CO
Regan, Julia C.*
Remington, Carol H.; FL
Richardson, Robbin; NC
Riddle, Cynthia(Cinny); CA
Roark, Rene; VA
Roton, Martha Perry; AL
Rusch, Carolyn L.**
Salmon, Shannon; VA
Salwin, Marjorie*
Sandoz, Maria-Elena*
Schaible, Jane*
Schiltges, Margaret E.; Germany
Schmidt, Mary Susan; NC
Schmoeller, Comer D.; CA
Schubert, Tonay*
Schwalm, Patricia A.*
Sellers, Susan C.; VA
Shaner, Judith M.*
Shapira, Phyllis M.; KY
Shipper, Ann; NY
Sidey, Janice; PA
Sims, Catherine M.*
Skeen, Roma D.; PA
Skinner, Mary Louise; CO
Slade, Jennifer B.; MI
Slade, Trudey; WA
Smith, Barbara E.; KY
Smith, Marguerite L.*
Sniffen, Anne; PA
Sommer, Alix Anne; VA
Sonstelie, Michelle*
Stenhouse, Joan*
Stevenson, Lisa-Margaret; VA
Stevenson, Trent; NC
Stewart, Martha M.; MD
Talbott, Wendy*

Taylor, Carolyn*
Taylor, Elodie K.; VA
Thibadeau, Claudia*
Thomas, Carolyn Brooke; TX
Thorndike, Sarah (Sally); WV
Thornton, Nancy K.; FL
Thrasher, Amanda G.; AL
Tippin, Ann C.*
Turnbull, Beverly; FL
Tuttle, Caroline S.; NC
Tyree, Elizabeth H.; CA
Uptegrove, Sally D.; TN
Vallery, Judith(Judy) E.; SC
Van Zandt, Beverly F.; TX
Walkley, Marie P.*
Wallace, Suzanne; TN
Ware, Melissa J.*
Washabaugh, Miriam K.; MD
Watts, Katherine; VA
Webber, Karen E.; KY
Webster, Ann H.
Weiler, Wendy C.; NJ
Weintraub, Ellen R.; FL
Weiss, Wendy A.; NC
Wetzig, Dorrie A.; NY
Wheeler, Patsy J.; VA
Whitlow, Linda Carver; TN
Wiglesworth, Anne H.; UT
Wilson, Judith A.; VT
Wilson, Katherine J.; GA
Wise, Nancy*
Wisell, Denise M.; FL
Woltz, Frances; NC
Wood, Nancy S.; MI
Woodroof, Rosanne L.; DC
Worobec, Kathleen A.; NJ
Wright, Beverly J.*
Wuehrmann, Barbara L.; MI
York, Mary*
Young, Nancy; MD
Yust, Alisa; TX
Zeidel, Diana L.; DE

1972

Adams, Catharine R.; NY
Albert, Cecilia C.; DC
Albert, Marsha; CT
Andrews, Jean Mason; CA
Apperson, Ellen W.; VA
Armstrong, Leslie A.; TX
Bacalakis, Maria K.*
Barnes, Suzanne G.; GA
Barrett, Eleanor B.; NY
Bass, Barbara F.*
Bechtel, Barbara J.; CO
Berry, Janet Sue; MA
Berryhill, Claudia King; NC
Blalock, Sally H.; CA
Boggs, Deanna E.; FL
Boyle, Deirdre A.*
Boynton, Debra B.; PA
Brache, Rosie D.; FL
Bradt, Katherine A.*
Breteche, Dominique; France
Brewer, Constance B.; TN
Brinsfield, Alden L.*
Brogdon, Lecia G.*
Brohard, Charlotte C.; VA
Broome, Louise R.*
Brown, Ann B.; PA
Brown, Patricia R.; MD
Bruce, Cynthia A.*
Bryan, Mrs. Mary D.; VA
Bugg, Martha K.; VA
Butler, Margaret B.; CA
Byers, Deborah E.; VA
Cale, Elaine C.; OH
Castle, Jennifer; OK
Chaloux, Jean S.; Italy
Chapelle, Sarah M.*
Chiles, Lisa*
Chrisman, Carolyn L.; KY
Clark, Celia; FL
Clark, Robin A.*
Clarke, Claudine E.; WA
Clasgens, Patricia C.; OH
Clegg, Elizabeth; TX
Cody, Carol C.; TX
Colvin, Kimerley M.*
Comfort, Sharon K.*
Compton, Georgia E.; VA
Conklin, Cynthia D.*
Conley, Deirdre S.; FL
Connor, Dolores A.*
Courington, Dorothy W.; GA
Craw, Margaret A.; CA
Crispin, Mary P.*
Crockard, Mrs. Cutler; TX
Croft, Iris M.*
Curran, Candace L.; VA
Dabbs, Sarah E.; GA
Daniels, Charlotte S.*
deBlois, Donna M.; PA
De Boysson, Roselyne*
Desmet, Susan E.; NJ
Drake, Pamela; MA
Drennon, Daphne A.**
Drury, Marydale*
Duncan, Edith A.; PA
Dunklin, Deborah B.; TN
Ebaugh, Deborah M.*
Einhaus, Mary L.; MI
Emerson, Mrs. Patricia S.; FL
Emmett, Mary S.*
Essrig, Cecile Lee; MA
Etling, Christina (Tina) G.; FL
Ewan, Nancy E.*
Fallon, Deborah M.*
Faulkner, Laurie F.; CA
Finkenstaedt, Eliza; CO
Finlay, Vivian C.; AK
Flynn, Abby E.; GA
Fox, Christine A.*
Frackelton, Mary Carter; VA
Garner, Gail E.; OH
Garrett, Anne W.; VA
Gaudio, Cynthia A.**
Gebrian, Mrs. Eileen P.; MA
Gill, Susan L.*
Gilmore, Carroll Tobey*
Giustina, Susan A.*
Gott, Cissel; MD
Graham, Marjorie E.*
Gravatt, Mercedes M.; MA
Gremillion, Dorothy A.; LA
Griffith, Rhonda J.; TX
Groub, Susan M.; IN
Gunn, Mrs. Martha*
Haas, Sally R.; GA
Hagar, Nancy L.; NM
Hall, Elizabeth P.; MD
Hall, Katharine T.*
Hall, M. Cleveland; WA
Harleston, Eleanor C.; GA
Harmon, Stephanie Alexander; France
Harris, Mary Jane**
Hart, Lucinda A.; OK
Hayes, Margaret; AL
Heller, Mary E.; DC
Heye, Cynthia J.; NJ
Hobbs, Joan E.; MD
Holding, Margaret Jane; NC
Holland, Martha C.; DC
Hollinrake, Kathleen A.*
Holmdohl, Jill*
Horne, Beverly W.; FL
Hotchkiss, Denise C.*
Howell, Catherine A.; VA
Hoy, Margaret S.; VA
Hunt, Lauren A.; VA
Ivey, Ella K.; VA
Jenkins, Nancy A.; MD
Jensen, Susan D.; CA
Johnson, Alice O.; GA
Johnson, C. Jill; VA
Jones, Nedra K.; MD
Julin, Michele A.*
Kaliff, Rosinne; CT
Kaufmann, Nancy E.; TX
Keith, Briggett J.; NJ
Keogh, Joan E.*
Kepler, Asenath M.*
Kestner, Mary Elizabeth; MD
Keys, Kathryn D.; AL
Kingston, Sara; Chile
Kousis, Vivian**
Langenberg, Joan F.; MO
Lawrence, Lucinda M.; NV
Leibell, Kathryn A.
Leonard, Charla K.; VA
Levy, Susan*
Linsley, Jennifer Wallace; MD
Locke, Charmaine*
Long, Elza B.; IL
Ludington, Leslie E.; CT
Lykes, Charlotte M.; CO
Lyle, Margaret J.; AL
Mankin, Hillary R.; MA
Mann, Jean E.; WV
Martin, Barbara J.; NJ
Martin, Louise C.; KY
Masuda, Tami*
Matheson, Marie Jennings; CT
Mauck, Caroline N.; MD
McCleave, Barbara J.; NY
McClellan, Susan S.; VA
McCrary, Stacy L.*
McDowell, Rebecca E.; MO
McNally, Emily Anne; MI
Medford, Karen A.; MD
Messer, Linda Susan*
Mettler, Louise*
Michaelis, Victoria L.*
Miles, Cynthia L.*
Miller, Ila L.; OH
Mobley, Lauren; TX
Modica, Linda; NJ
Moe, Bonnie B.; MD
Monroney, Erin T.*
Montgomery, Mary Jence; TX
Moore, Ellen P.*
Moore, Irene Warren Mitchell; NY
Moricle, Betty N.; NC
Morrison, Mary Susan; VA
Morrison, Peggy; PA
Moser, Mary E.**
Murray, Wanda L.; VA
Neale, Patricia W.; KY
Neill, Martha A.; NC
Nellis, Linda S.; WI
Nelson, Janet T.; VA
Newton, Pamela L.; NY
Norton, Susan Roberta; NY
Odum, Linda Jennings; FL
Osmanski, Edna Ann; NC
Packer, Mary Bliss; IL
Pauley, Katharine A.; PA
Payne, Virginia B.; VA
Phillips, Mary G.; VA
Pillsbury, Jeannette N.; MA
Powell, Jane R.; NC
Price, Deborah; PA
Prichard, Marilyn M.; England
Priest, Allyson; TX
Proctor, Claire N.; VA
Purnell, Ada D.; WA
Reardon, Patricia; NM
Reeder, Karen J.*
Reid, Pamela L.; VI
Rittenhouse, Linda F.*
Rives, Judith F.; VA
Roark, Lynn E.**
Roscoe, Mary E.*
Rowe, Cathy A.*
Rubens, Lisa B.*
Rutter, Robin J.; VT
Ryan, Nathalie; TX
Schipper, Suzanne T.*
Schroder, Frances Gwin; SC
Scott, Susan S.; MS
Sharkey, Patricia A.; GA
Shelly, Dale; MD
Sherfy, Grace Janelle; MD
Sheridan, Kathryn L.; FL
Shields, Virginia S.; TX
Shuff, Greyson C.; NC
Simonds, Virginia*
Smith, Carol E.; NY
Smith, Elizabeth H.; MS
Smith, Holly L.; England
Snodgrass, Susan S.; VA
Sparks, Jacqueline A.; FL
Stevens, Virginia H.; VA
Stith, Frances Britton; MA
Stohlman, Suzanne K.; ME
Strick, Edith M.*
Sturbitts, Charlene A.; VA
Sununu, Diana E.*
Talbot, Caroline M.; VA
Terstappen, Karen M.; VA
Tessin, Barbara Margaret; VA
Thomas-Kezar, Mrs. Penelope; VA
Thompson, Virginia A.*
Thurmond, Cheryl R.*
Toms, Linda A.; VA
Troutman, Ann L.; KY

*Address Unknown **Deceased

Twohy, Jane Clark; VA
Uhler, Sharron G.; KS
Upchurch, Katherine S.; MA
Upchurch, Virginia Samford; MD
Vairo, Georgene M.; CA
Varn, Mary Pat; FL
vonRosenberg, Sarah P.; TX
Walbridge, Elizabeth (Eliza) C.; PA
Walker, Marion F.; AL
Waller, Susan Murray; AL
Walsh, Kathleen E.; ME
Walsh, Penelope T.; NH
Wann, Elizabeth W.; TN
Waterman, Lynn; CO
Weaver, Mary L.*
Webb, F. Elise; AL
Wellford, Renee M.; MD
White, Sharon L.; VT
White, Victoria L.; CO
Wilcox, Michelle D.*
Williams, Deborah A.; MD
Williams, Elizabeth; VA
Williams, Kate W.; MD
Willis, Martha J.; GA
Wilson, Deborah Anne; SC
Wiss, Barbara R.*
Wittenbrook, Marcia G.; OH
Woodin, Eliza L.; WY
Works, Betty W.L.; TX
Wright, Deborah A.; LA
Wulsin, Dianne M.*

1973

Addison, Lee; GA
Alderson, Kristy; FL
Allen, Abigail B.; KY
Allen, Margaret; FL
Anderson, Susan
Anselmo, Rita M.; MD
Bain, Mary E.*
Baker, Barbara Alison; GA
Banton, Elizabeth A.; VA
Battle, Charlotte T.; TN
Bear, Gypsie B.; GA
Bekins, Cynthia; NE
Bender, Margaret E.; MA
Bennett, Lindy; TX
Berkley, Barbara*
Berry, Mary Jane; MD
Bertles, Helen; South Africa
Billings, Anne; FL
Black, Dixie L.; NC
Blackburn, Catherine L.*
Blackburn, Kela*
Blackwell, Kay*
Blakeslee, Louise A.; MA
Blakey, Alice*
Boatwright, Ann Elizabeth; GA
Bogdan, Debra D.; VA
Boulard, Pascale; France
Bowen, Kathryn E.; NC
Bremer, Sandra*
Brennan, Lee S.; OR
Briscoe, Chloe H.; MD
Broaddus, Susan M.; VA
Broughton, Harriet; NC
Brown, Deedra; AL
Brown, Michelle C.; England
Brunner, Helen; DC
Buchanan, Betsy K.; KY
Buck, Dorothea D.*
Bundy, Susan L.; VA
Buttrick, Judith E.; NH
Buxton, Mary M.; CA
Cain, Barbara G.; NC
Callaway, Phebe Hodges; GA
Cameron, Joyce; SC
Cann, Katherine Elizabeth; GA
Carpenter, Freida; VA
Carter, Evelyn; VA
Carter, Sally*
Cartwright, Peggy A.; NC
Casey, Creigh S.; CT
Caven, Mary E.*
Cesak, Patricia L.; VA
Chappell, Blanchette B.; GA
Cheesewright, Margaret A.; WA
Christovich, Anne T.; LA
Clarendon, Anita L.; MD
Cobb, Justine*
Cochran, Kathleen M.; VA
Colgrove, Ann Agnes; MD
Conley, Virginia S.; PA
Conner, Cathy Margaret*
Connor, Catherine; FL
Conover, Noreen F.; NC
Couchman, Deirdre M.; VA
Craig, Susan M.; SC
Crouch, Donna R.; CT
Culbertson, Roberta A.; VA
Cuthbert, Hibernia M.; SC
Dabney, Susan; VA
Dale, Diane E.; WA
Dalton, Sarah Dabney; LA
Danford, Mary Thurston; OR
Davis, Cary M.; LA
Davis, Marrlee*
Dawedeit, Nora S.; OR
Defelice, Denise*
Dennington, Lucy A.; TN
Dern, Susan Farnum; NY
Dixon, Deborah A.; OH
Dohanyos, Carol; CT
Donaldson, Patricia Catherine; MA
Dugger, Lillian; GA
Dunn, Molly; AL
Durning, Anne; AZ
Dyer, Glenys; VA
Eakle, Susan Elizabeth; DC
Edwards, Adair*
Eltonhead, Joan; PA
Eng, Christine Linda; CT
Erickson, Marcia*
Evans, Carol R.*
Evans, Charlotte Ann; NC
Fahs, Alice E.; CA
Fannon, Valerie E.; PA
Fassinger, Mary J.*
Ferguson, Gwendolyn I.; VA
Fifer, Alison; CA
Fisher, Jacquelyn; NJ
Fitzgerald, Mrs. Rachel; VA
Flieger, Sally D.; VA
Foster, Anne*
Fowler, Lisa J.; CA
Franchot, Lida
Freeman, Monica G.*
Garrison, Mary Susanne; RI
Garth, Emily T.; GA
Genster, Jane E.; DC
Gilhooly, Patricia J.; HI
Gunther, Dorothy; TN
Gutierrez, Maria E.*
Halsey, Sharon; PA
Hancock, Susan; VA
Harmon, Roberta (Robin) H.; SC
Harrison, Adele*
Hegarty, Christina; OH
Heptinstall, Gillian M.; MD
Heyward, Carter; GA
Hicks, Sara; FL
Hite, Patricia F.; CT
Hoilman, Wendy R.; VA
Holloway, Margaret; SC
Howell, Kristin K.; NC
Hudnall, Wanda F.; VA
Hughey, Elaine; TN
Ivens Renner, Pamela; PA
Jensen, Mary C.*
Johnson, Christine M.; IL
Johnson, Julia S.; TX
Johnston, Mrs. Alice G.*
Jones, Saralinda M.; PA
Jordan, Jane*
Keesecker, Kay*
Keith, Janice G.; IL
Kirby, Susan Spencer; FL
Knutson, Jane E.; CA
Kroetz, Karol L.; NY
Kuhns, Katherine; MA
Lane, Helen Palmer; DC
Leake, Kathryn R.; GA
Leigh, Margaret W.; NC
Lenihan, Nancy E.; NJ
Leslie, Diane M.; NJ
Lipscomb, Linda; TX
Livingston, Barbara E.; NY
Loving, Judy B.; VA
Lowrey, Jane; MA
Lucas, Jane Garland; MA
MacBean, Laurie J.*
Major, Ann R.; VA
Marshall, Elise M.; GA
Martin, Celia A.; MS
May, Margaret Joan; NJ
McCain, Pamela**
McCutchen, Jane Perry; SC
McDonnell, Faith*
McDowell, Deborah; OR
McFaddin, Jane A.; SC
McInnis, Alice; LA
McIntyre, Jeanne L.; GA
McKee, Marion M.; TN
McKeever, Mary H.**
McVey, Anita L.; PA
Means, Lois E.; SC
Mendel, Christine Denise; AL
Meric, Elizabeth(Betsie) A.; LA
Merritt, Janis; SC
Meyerdierks, Sara Jane; VA
Miller, Angela*
Miller, Jacqueline*
Miller, Susan F.*
Mizell, Emily*
Monroe, Roslyn; MD
Montague, Laura N.; VA
Montgomery, Elisabeth F.; CT
Moran, Sara; VA
Moscato, Linda Karol; IL
Mossey, Sue E.; NJ
Mullens, Melissa*
Murray, Mrs. Langhorne G.; VA
Myers, Beth*
Nanke, Patricia L.*
Nielsen, Karen L.; MA
Niles, Andrea M.; GA
Norris, Laurel A.; NY
Norton, Merelyn Christie; CT
Oakley, Helen Elizabeth; AL
O'Connell, Lucile*
O'Keefe, Judith M.; MI
Olmstead, Jane; TX
Oppenlander, Kris; Canada
Osborn, Mary Anne; CT
O'Toole, Susan (Scottie) C.; GA
Paparozzi, Stephania; AZ
Paulson, Ann*
Perry, Elizabeth (Betsy) G.; ME
Pitz, Anna M.*
Platt, Jean G.; PA
Pollock, Deborah J.; OR
Potts, Jane G.; SC
Prentiss, Barbara; WA
Pretzfelder, Kathleen R.; NJ
Prince, Carolyn; TN
Provence, Carol Anne; SC
Ralston, Collette J.*
Rasche, Pamela J.; WI
Rasmussen, Catharine A.; TX
Read, Susan*
Redman, Cynthia A.; PA
Reed, Charlene; CT
Riccardi, Kimberly A.; WV
Richards, Nancy L.**
Robbins, Mary J.; MA
Robertson, Nan; NC
Robinson, Scottie; NH
Rockwell, Susan; HI
Roden, Robin L.; FL
Rogers, Virginia; MD
Rominski, Ruth*
Rowan, Ruth C.; GA
Rutter, Odessa; LA
Sanders, Sharon L.; NC
Saumweber, Monica M.; FL
Schaefer, Jeanne E.; FL
Schmeck, Karen*
Schopfer, Leigh A.; TN
Schwartz, Sandra J.; MD
Sears, Deborah A.; VA
Sefeldt, Margaret C.; MD
Seymour, Cathryn Smythe; TX
Sheffield, Candace E.; CT
Sheris, Christine E.; VA
Sherwood, Christine J.; RI
Shoulders, Susan E.; WA
Slatten, Mary E.; LA
Slaughter, Sally E.; TX
Smith, Anne W.; VA
Smith, Champe C.; NY
Smith, Deborah; VA
Somers, Susan*
Spach, Betsy A.; IL
Spang, Ann
Srour, Margaret Leila*
Stanley, Marcia A.*

St. Clair, Christine G.; TX
Stelling, Ellen R.; NM
Sterling, Renee; TX
Stewart, Alice Carol**
Stockwell, Jennifer A.; CA
Storey, Janet E.; NY
Stubbs, Veronica; MD
Sykes, Charlotte*
Taylor, Mary Beverley; SC
Taylor, Marye L.; CT
Terrill, Ellen (Terry); LA
Thayer, Elizabeth H.; ME
Thilking, Kathryn S.; VA
Thomas, Doris P.
Thomas, Peggy L.; PA
Tillett, Margaret W.*
Towers, Louise C.; FL
Tucker, Georgia D.*
Vandervort, Marianne; AZ
Van Gundy, Mary K.; OH
Van Tassel, Pamela; PA
Virgin, Clementina*
Waddell, Lee; VA
Ward, Sara M.*
Waters, Kathleen N.; VA
Wells, Lucinda G.; CT
Wherry, Jennifer A.; NJ
White, Sherry G.; UT
Wickham, Lisa W.; VA
Wiggins, Cheryle A.*
Williams, Kathleen E.; VA
Williams, Lacy W.; VA
Williams, Mary Jean; AL
Williams, Melinda W.
Williams, Patricia; CA
Williamson, Alice*
Willis, Dina E.*
Wilson, Susan M.**
Wolf, Lucie J.*
Wood, Dianne L.; NC
Wood, Patricia E.; VA
Woodward, Virginia J.; VA
Wright, Hazel H.; GA
Young, Lucinda A.; MA
Ziegler, Deborah C.; LA

1974

Allan, Anne E.*
Amundson, Katherine E.; CA
Amylon, Kristin A.; NY
Andrews, Elizabeth R.; VA
Armistead, Anne W.; LA
Ashton, Barbara B.; AL
Austin, Christine S.; TN
Bain, Elizabeth K.; TN
Banks, Betsy W.; CA
Barnes, Sally W.*
Barnett, Patricia Loryea; SC
Basinger, Leslie C.*
Bass, Ellen M.; VA
Bates, Victoria; FL
Battin, Cheryl J.; FL
Bebb, Carol S.; IL
Becker, Phyllis G.; CA
Benkendorf, Ann S.; NE
Berich, Ilene Eugenia; NJ
Biggar, Elizabeth (Betsy) S.; OH
Blackwell, Nancy V.; VA
Blakely, Lisa L.; SC
Bonis, Cathy J.; NY
Bontecou, Sylvia*
Borrowman, Kelly A.; NY
Brandenburg, Marcia J.; MA
Bredin, Alletta; VA
Brice, Sally R.; VA
Brosius, Anita L.; PA
Bryan, Lucy W.; VA
Buckley, Joan L.; MA
Burch, Mary Lee; OH
Burton, Elisabeth Cadell; Canada
Bush, Mary B.; GA
Cacciatore, Nancy M.*
Camalier, Deborah Norene; MD
Campbell, Joan G.*
Carder, Jonita E.; PA
Carroll, Patricia L.; PA
Cartwright, Jean R.; TX
Castle, Susan L.; IL
Cherry, Wendy L.; TN
Christian, Margaret Robertson; MA
Chronowski, Bonnie S.; NJ
Clary, Sara F.; VA
Cline, Mary V.; VA
Cochrane, Doris A.; VA
Cogghill, Pamela A.; CT
Cohn, Alice G.; LA
Coleman, Virginia Kirk*
Combs, Mary Williams Brownell; KY
Connor, Sheila; CO
Conroy, Cynthia M.; VA
Converse, E. Blaine; VA
Cooper, Julie G.; VA
Craighill, Ellen; DC
Crews, Brenda A.; VA
Cronic, Wanda J.; GA
Cross, Louise M.; MD
Crumpler, Nancy E.; SC
Cummings, Christine L.; FL
Daniel, Dana A.; TX
Dee, Coleen M.; SC
Del Duca, Gretchen H.*
Deprosper, Isabel D.; PA
Dore, Michele*
Dufresne, Alice; VA
Elbert, Leslie; TX
Epstein, Laurie Gale; IL
Erickson, Jennifer A.; England
Fantone, Mary E.; VA
Farish, Anne B.*
Fennell, Karen A.; MI
Fisher, Phoebe C.*
Fitzgerald, Susan M.; GA
Flaitz, Catherine M.*
Florow, Annie; OR
Foster, Mary F.; GA
Francis, Alexandria S.; CA
Francke, Elizabeth (Beth) M.; VA
Fulton, Moira; WA
Furniss, Emory; AZ
Gamble, Claire L.; WY
Garrity, Anita C.*
Goldsworthy, Joan E.; GA
Gordon, Valerie; NY
Greer, Karen L.; MD
Griffin, Deborah M.; VA
Hall, Anne C.; VA
Halsey, Mary Shaw; CT
Hanger, Susan G.; GA
Hansen, Barbara L.; FL
Hardt, Nancy S.; FL
Harrell, Cynthia L.; TX
Hart, Deborah R.; IN
Hearne, Sara A.; MA
Hecker, Marilyn K.; FL
Herring, Sandra G.; NC
Hess, Abigail*
Hill, Mildred L.; AZ
Hodges, Alice A.; SC
Hoffman, Holly E.; VA
Hogle, Linda S.
Hoigne, Holly C.*
Hollingsworth, Paula; TN
Holman, Mary E.; LA
Hooker, Deborah S.; MD
Hopkins, Mildred A.; VA
Horne, Felicia S.; LA
Howat, Jean M.; CT
Hubbard, Melissa W.*
Hughes, Pamela C.*
Hutcherson, Jane F.; VA
Hutchinson, Laura R.
Hynes, Maureen E.; MA
Irwin, Alison M.; NY
James, Tracy; CO
Johnson, R. L.; NY
Johnston, Sarah D.; OH
Jordan, Margaret I.; VA
Kavanagh, Kathleen A.; MA
Kelly, Susan*
Kemp, Linda W.; FL
Kettle, Anne C.*
Killorin, Mary K.; MN
Kilpatrick, Kathleen S.; VA
Kirby, Cecilia; MD
Kline, Karla J.; VA
Kotch, Gail M.; CT
Krecker, Laura W.; PA
Kroese, Carol A.; NJ
Lagakos, Penelope G.; PA
Landon, Mary T.; TX
Lawson, Karin L.; VA
Lea, Nancy R.; NM
Lear, Teresa (Terry) A.; VA
Lee, Alethea F.; NY
Leib, Melissa; DE
Light, Linda E.; CO
Linebaugh, Cecilia A.; VA
MacKenzie, Donna*
Magruder, Eleanor M.; VA
Maloney, Jane A.; DC
Mangum, Fondie D.; VA
Mangus, Sharon T.
Manning, Eugenia K.M.; AR
Marcus, Deborah; MA
Marshall, Marilynn G.; VA
Martin, Carol M.*
Martin, Elizabeth M.*
Massie, Ann Myers; VA
Masterton, Janet M.; NJ
Matheson, Catherine T.; CA
McKenna, Linda A.; PA
McKie, Ann Stuart; TX
McMillan, Ellen; GA
McMillen, Laura; VA
McRee, Edith B.; VA
Meier, Tana M.; CT
Meredith, Sydney S.*
Merrill, Mrs. Thelma M.; MD
Meunier, Isabelle*
Meyer, Elizabeth F.; MA
Miller, Matilda; TX
Mills, Elaine L.; VA
Moffett, Stephanie L.; MD
Moore, Barbara J.; TX
Mortensen, Nancy E.; VA
Mundy, Ann C.**
Mundy, Jere K.; VA
Murphy, Susan C.*
Murray, Laura K.; AL
Myers, Margaret M.; IN
Nagle, Susan P.; CO
Newman, Harriet A.; VA
Nicholson, Elizabeth Beall; VA
Nields, Nancy Cooper; MA
Nolte, Virginia L.; WA
Northrup, Margaret; NY
Norweb, Constance; OH
Nottage, Leslie*
Nunnelley, Mrs. Nancy B.; TN
Paca, Marcia L.; OH
Park, Alice D.*
Peacock, Andrea K.; SC
Pelham, Deborah K.; FL
Petersen, Christine A.*
Petrovits, Illona M.J.; PA
Pettypool, Jan; VA
Phillips, Marsha J.; MD
Pillsbury, Hannah L.; WI
Pinsley, Shawn K.; NJ
Piper, Jane E.; MO
Plowden, Elinor; CT
Porter, Melanie R.; TX
Pownall, Marianne
Poydinecz, Donna*
Pritchett, Ann S.; LA
Pritchett, Catherine (Tinka) B.; NH
Ragland, Josephine W.; NC
Ray, Phyllis Janine*
Ray, Rosalind; GA
Rebentisch, Sarah E.; VA
Redwine, Elizabeth R.; NC
Reeb, Jane F.; VA
Reese, Mary A.; TX
Reichard, Mrs. Peggy Crawford; VA
Reid, Mary L.; VA
Renne, Janice L.; CA
Reynolds, Pamela M. T.; AL
Rhymer, Susan N.*
Robbin, Francesca B.; NY
Roberts, Elizabeth Haley; Switzerland
Robertson, Catherine D.*
Robinson, Denise P.**
Rubien, Eileen M.; NY
Ryan, Deborah Jo; FL
Sandifer, Claire E.; France
Satterfield, Mary M.; VA
Sawicki, Jana L.; MA
Scott, Constance A.; VA
Shannon, Colleen A.; GA
Shannon, Patricia L.; OR
Sharp, Sophia F.; NC
Shaw, Elizabeth Virginia*
Sherlock, Laurene Ann; MD
Shuer, Julie A.; CA
Slacik, Roxanne M.*
Slingerland, Donna L.; Singapore

*Address Unknown **Deceased

Smith, Ann Randolph; WI
Smith, Jennifer Ann; VA
Smoot, Winton W.; DC
Snead, Sherrie A.; TX
Sockwell, Helen Holmes; AL
Sorenson, Cindy L.; KS
Starosolska, Anya Julia*
Stella, Sandra J.; VA
Stephens, Susan L.; TX
Stewart, Jesse Anne; WA
Stubbs, Susan; GA
Sundwall, Ann C.; England
Sutton, Virginia M.; GA
Taylor Craighead, Sandra A.; GA
Telfer, Kathryn; MI
Terhune, Cornelia B.; MA
Thomas, Ann M.*
Thomas, Carey J.; FL
Thomas, Daun Veitch; AE
Thomas, Rose Elizabeth; GA
Thompson, Joyce A.*
Thompson, Meredith Key; MT
Thorp, Cary C.; NY
Travis, Helen W.; NY
Urbanowicz, Gabrielle**
Van Horn, Marion R.; LA
Vesely, Mary Agnes C.*
Viar, Cheryl J.; AL
Vuicich, Katherine R.; DC
Ward, Nathalie; MA
Watson, Patsy Lynn; VA
Weiss, Cathy L.; VA
Weiss, Christine L.; OH
Weston, Peggy Louise; SC
Whaling, Susan L.*
Wheelock, Angela M.; CA
White, Susan W.; DE
White, Wendelin A.; MD
Wilkinson, M. Lee; VA
Williams, Catherine P.; CA
Williams, Suzanne E.; NC
Williams, Suzanne M.*
Williamson, Barbara L.*
Willingham, Ruth Garrett; TN
Willits, Cheryl A.; OK
Witt, Mary S.; VA
Zenner, Boyd; VA

1975

Allen, Kristina; OH
Altice, Karen Elaine; FL
Anderson, Cary Randolph; NH
Anderson, Gail; CA
Anderson, Jody; VA
Arias, Joanna Dolores; VA
Armstrong, Hedy*
Babb, Margaret J.; MD
Baldock, Margaret C.*
Bashinsky, Betty Riddle; TN
Beck, Victoria Maria; TX
Bendetsen, Anna M.; TX
Bernardin, Amy W.; MA
Bewick, Karen Ruth; VA
Blalock, Patricia L.*
Block, Jeannette Burckhardt; GA
Bosarge, Karen F.; CO
Brache, Maria*
Bradley, Abigail A.; CT
Brewer, Carol Breckenridge; VA
Brooks, Elizabeth B.; VA
Brown, Candie Louise*
Brown, Cynthia*
Burdge, Elizabeth T.; NJ
Buschmann, Susan F.; IL
Butler, Deborah J.*
Butler, Susan Collet; VA
Carroll, Linda J.; NC
Clark, Cecelia S.; VA
Clay, Elizabeth Lee; Spain
Clement, Carol Elizabeth; CA
Clement, Sarah Preston; VA
Cogswell, Anne Wyatt; SC
Cole, Elizabeth R.; GA
Collier, Yvonne E.; LA
Connor, Jean F.; FL
Connor, Marybeth; FL
Cook, Cathy T.*
Cowdery, Catherine L.; NC
Cox, Mary H.; KS
Cranston, Catherine V.; VA
Crispin, Beverley Ann; UT
Crocker, Constance Lucretia; PA
Csicsek, Janis; MA
Cunningham, Nancy; TX
Curtis, Carroll Nelson; VA
Czarra, Penelope Lane; MD
Damianos, Bonnie Lee; NY
Dann, Lynn Ellen; FL
Davis, Elizabeth Jane; VA
Decker, Marsha Lynne; TX
Deleyer, Harriet W.*
Dewester, Janet D.; IN
Dewey, Stephanie M.; TN
Dianda, Marcella R.; VA
Dixon, Louisa Seibert; France
Douglas, Joan W.; DC
Dowdey, Sarah Bowis; VA
Dubuque, Mary Roberta; MO
Eddy, Janet L.*
Egli, Jeannette (Gigi) Marie; PA
Ehle, Katherine W.; VA
Ely, Francine Helen; VA
Felch, Anne Lutley; NH
Foster, Carolyn F.; VA
Francis, Karen-Alison*
Frazier, Linda Larea; VA
French, Martha Malone; OK
Frisbie, Michelle S.*
Gabriel, Deborah Page; VA
Gaisford, Carolyn Frances; PA
Gerrard, Celia G.; TX
Gilmore, Cathleen; FL
Goitein, Debra Ann*
Gooch, Claiborne; VA
Gooch, Kathleen; VA
Graves, Billie Lee*
Gray, Katylou; VA
Greenwood, Melissa Ann; IL
Grier, Catherine; GA
Haight, Nancy Hall; GA
Hall, Lisa E.; VA
Hanson, Ella McGinnis; VA
Hardy, Cynthia A.; PA
Harrison, Helen Rowe; FL
Harrison, Norma Ellen; VA
Hawkins, Virginia M.*
Henderson, Ann Kathleen; CA
Henningsen, Mary F.; NY
Hirst, Gale R.*
Ho, Anna Pui Lum; NC
Hodges, Helen Warren; TX
Hoefer, Christina Lindner; SC
Hoffmann, Randi M.; NY
Holden, Virginia Hamilton; IL
Hunter, Neil; CO
Ivey, Chispah Susan; CO
Jackson, Debra Ann; VA
Jeffress, Elise H.; MD
Jiaravanont, Somurai; Thailand
Johann, Sarah Baxter; VA
Johnson, Carolyn A.; MI
Johnson, Jacquelyn*
Jones, Cathy A.*
Jones, Edith S.; GA
Jones, Jenneane M.; GA
Jones, Jennifer A.*
Jones, Maria Waller; VA
Jones, Regina Elizabeth; MD
Joyner, Kate Wingfield; VA
Kebede, Asmarech*
Keeports, Carolyn; PA
Kessler, Mary Brisbane**
Kjellstrom, Christine H.; NY
Kline, Caroline Elizabeth; PA
Knight, Mary-Somers; MD
Lenoir, Katherine JoEllen*
Leslie, Carol Ann; NJ
Lewis, Ellen P.*
Lilley, Susan F.; FL
Lindgren, Karin; FL
Long, Mary Melissa*
Lucas, Linda Mosby; VA
Lynn, Patricia*
Lyons, Dorothy A.; OH
MacLeod, Heather Laurie; VA
Mann, Caryn E.*
Manning, Cynthia Lee; WA
Martin, Charlotte Diana*
Martin, Claire; LA
Mason, Polly Courtney; NC
McCartney, Dorothy T.; NY
McCutcheon, Constance B.*
McFaddin, Margaret Scott; SC
McGuire, Patricia Lute; NY
Mears, Barbara Lisa**
Meirs, Margaret R.*
Mellen, Deborah L.*
Mendelson, Sharon Jean; WV
Millican, Marsha L.; FL
Montgomery, Agatha Elizabeth*
Montgomery, Denise L.; GA
Moorman, Rosalind E.*
Morrissett, Ann Hollins; VA
Morrissett, Mary*
Myre, Pamela C.; AL
Nelson, Debra J.*
Nesbitt, Mary L.*
Newton, Nelle A.; CA
Nguyen, Thi Thanh Mai; VA
Norris, Lynn Adele; FL
O'Donnell, Janice Patricia; NY
Oliver, Patricia Ann; NC
O'Malley, Patricia A.; TX
Orr, Kathy Sue; IL
Osborne, Katharine M.; NY
Osinga, Nelly Martha; MD
Parker, Patricia Vincent; CT
Passarello, Deyanne R.; GA
Perry, Jane*
Petersen, Jeannine M.; OH
Pierce, Johna Leigh; MD
Poole, Linda Carole; CA
Porter, Carol Sidney; OH
Potts, Elizabeth Anne; VA
Pratt, Margaret L.*
Pulizzi, Louise Elizabeth; VA
Randle, Ashley Crawford; KY
Rasmussen, Lucinda A.; PA
Rawles, Elizabeth Dallas; VA
Reese, Patricia (Pat) Lee; KS
Richards, Janet Ruth; VA
Riley, Ellen H.; IL
Robertson, Cecilia Baker; SC
Ronan, Carol A.*
Rose, Katherine M.; VA
Ross, Anne Freeman; VA
Rosselot, Elizabeth A.; MA
Rowe, Rebecca J.*
Ruhle, Sara Cathcart; PA
Ryan, Kathleen Anne; OH
Scarborough, Sallie F.; NC
Schneider, Dorothy G.; LA
Schnibbe, Jan Allison; NJ
Scott, Dolores-May Lizaso; RI
Scott, Elizabeth H.; PA
Scott, Isabel R.; GA
Sharp, Debra*
Shelton, Elizabeth (Buffy) A.; TX
Sheppard, Janet Kay; SC
Shipe, Virginia Lucille; MD
Shirk, Kathie Romaine; PA
Shriver, Polly; PA
Singleton, Jeannette Robinson; TX
Skinner, Betsy P.*
Smith, Cynthia Lee; VA
Smith, Kathleen*
Smith, Sarah Elizabeth; VA
Smith, Suzanne Woodward; Spain
South, Ann Cameron; OH
Starke, Terry Phillips; VA
St. John, Marsha; VA
Stokes, Anne Kathryn; MD
Stough, Elizabeth Carter; KY
Stuart, Nan Madeira; CO
Tafel, Barbara G.; KY
Taggart, Gwynneth Scott; ME
Thomas, Helen Gray; VA
Thomas, Katherine; MD
Thomas, Marcia Carole; WA
Thomasson, Elizabeth Ann; VA
Thornton, Leslie Conover; VA
Tillett, Dorsey Martin; WV
Toppin, Rose Anne; TX
Trimble, Valerie Ann; KY
Tu, Juliana Yon; CA
Tucker, Patricia A.; CA
Turcotte, Rebecca A.*
Turner, Jennifer; VA
Utech, Nanette*
Vardaman, Anne C.*
Vincent, Lesley Anne; MN
Vonetes, Maria Kaye; DC
Vonetes, Sandra Jeanne; DC
Wade, Patricia; VA
Waldron, Karen Holly; VA
Walker, Elissa Claire; MD

Walker, Elizabeth Winslow; OH
Walker, Lindsay D.*
Walter, Ranie; PA
Walton, Bonnie; VA
Walton, Elizabeth S.; GA
Walton, Laura-Hope; LA
Washabaugh, Elizabeth Curry*
Waters, May Carroll; LA
Weber, Amanda L.; NJ
Wesley, Ann Elizabeth; VA
West, Susan Elizabeth; TX
Wheeler, Linda Lee; VA
White, Mary Joachim; KY
Whitehurst, Janet Schrade; DC
Whitley, Elizabeth Durrell; VA
Wilcox, Cordelia P.; NJ
Wilford, Evelyn S.*
Williams, Ashton; VA
Willis, Willa Worden; FL
Wilson, Katharine Fleming; TX
Wilson, Nancy Leigh; NC
Wingate, Nancy Medley; MN
Winn, Ellen Ruth*
Wise, Wendy Elizabeth; NY
Wolfe, Mary Alma; MD
Wright, Suzanne Graham; GA
Young, Mary Susanne; TX

1976

Adams, Catherine Farrar; VA
Adelson, Karen; IL
Alexandre, Denise Evans; CT
Andersen, Kari Lee; FL
Antoinetti, Diane*
Aygen, Nursat Ismet; VA
Ayotte, Alicia Jo; GA
Barchowsky, Martha; MD
Barnett, Mary Larkin*
Barrier, Catherine Jo; NC
Bates, Elizabeth J.; TX
Bateson, Jennie Lynn; FL
Beattie, Adair A.; PA
Bennett, Eve Catherine; KY
Bernard, Sallie Hill; NV
Berriman, Sarah Hawthorne; CO
Bickel, Caroline Croft; DC
Bieber, Marguerite A.*
Boswell, Margaret S.*
Bridges, Cynthia E.*
Briscoe, Mary Clare; MD
Broadwell, Deborah R.*
Brown, Ann Waverly; VA
Brown, Anne Carrington; VA
Brunow, Sandra L.; TX
Burns, Margaret F.; WA
Bursnall, Wendy Evelyn**
Burt, Rebecca Ann; TX
Buttrick, Charlotte Duncan; VA
Caldwell, Shelton; NC
Canady, Kelsey Lee; VA
Carr, Thelma Christine; AL
Carsey, Mrs. Betti Lynn; TX
Casey, Candida Marie; IL
Cassidy, Patricia Anne; NY
Catanzaro, Frederika A.*
Catlett, Catherine Suzanne; FL
Chapman, Marcia A.; NY
Chingos, Claire D.*
Churchill, Jane F.*
Clarke, Elizabeth A.; TX
Coe, Sharon Elizabeth; England
Coleman, Lochrane; AL
Collie, Alexandra Eliot*
Collins, Ann H.; IL
Coroneos, Anna Maria; MD
Costello, Mary Therese; VA
Coyne, Melanie Whitmarsh; IL
Creech, Kathryn Louise
Crickenberger, Sara Moore; VA
Cushing, Hilary; NY
Dailey, Jean Burnette; NC
Daniels, Donna B.; TX
Dean, Patricia Jean**
De Butts, Jane Sprague; CT
DeGrandi, Terese Marie; GA
Denechaud, Deborah S.*
Dennis, Nancy C.; MA
Dent, Hilda Howard; AL
de Quesada, Emilia Maria; FL
Derrickson, Andrea R.**
Dolan, Marian Ellen; GA
Duckworth, Debra Lyn; LA
Durham, Janet Rose; TX
Easley, Virginia F.*
Edgerton, Jan Courtney; VA
Ellisor, Margaret Kay; TX
Elzinga, Susan Kay*
Epple, Patricia Suella**
Farmer, Elizabeth Jane; PA
Fisher, Leslie M.; FL
Fiske, Carol Jennings; FL
Freeman, Beth E.; GA
Friedman, Linda G.*
Fry, Karen E.; TX
Gahagan, Deborah June; FL
Gaiser, Susan R.; VA
Gentry, Anne Galvin Moore; MD
Georgis, Demetra; CA
Gorin, Elizabeth Buford; KY
Graetzer, Mrs. Melanie Archer; NJ
Graham, Elliott; VA
Grainger, Janet; NY
Grones, Keedie; VA
Groves, Jett Carter; WV
Hain, Erica Robin*
Hamilton, Barbara Ann; WV
Hamlin, Mary Elizabeth; IL
Harrier, Sue Ellen; OH
Harrigan, Chardon*
Hatcher, Martha E.*
Hauck, Roberta E.*
Hawkins, Ann Elise; NM
Hays, Martha (Ookie) Bryan; TN
Hiwot, Gera; Ethiopia
Hofer, Virginia C.; CA
Holland, Mary A.*
Holland, Melanie Ann; VA
Hood, Sue-Ellen*
Horn, Dianne E.*
Hudson, Pattie Brian; VA
Humphrey, Darrel (Cissy) Ann; TX
Humphrey, Margaret Barclay**
Hungerpiller, Susan P.; FL
Imschweiler, Robin Moore; NY
Jackson, Gina Virginia; PA
Jannasch, Leslie; AZ
Jenks, Elizabeth A.M.; VA
Jennings, Jennifer J.*
Jones, Ainslie Ruth; NC
Jones, Colleen K.; CO
Ju, Jane C.; Taiwan
Judd, Norris Elizabeth; TX
Kahler, Lynn Elaine; VA
Karnes, Debrarae (Debbi); VA
Kelly, Katharyn (Kate) Marian; NY
Kent, Marjorie W.; FL
Kidane-Mariam, Diana; Ethiopia
Kiley, Ann Kevin; VA
King, Ellen W.**
Knight, Julia Ann; VA
Kohlmann, Philippine*
Lee, Ann Carter*
Lee, Laura E.; NC
Lenkel, Laurie I.; MD
Levin, Amy W.; MA
Lewis, Mary Stanton; KY
Lowe, Mrs. Merrin N.; NC
Ludington, Mary Felice; CA
Lux, Cheryl Ann; MT
MacDonald, Margaret Hastings*
Mahoney, Margot LeFevre; MD
Manser, Rebecca A.; NC
Markey, Joan Treacy; GA
Martin, Olivia W.; AL
Massie, Deborah Lourine; VA
McCall, Kathleen Susan
McClelland, Marilyn (Marty) Kay; NC
McDonnell, Pamela Austin; MD
McReynolds, Heather Graham*
Merrill, Amanda S.*
Michael, Diana S.*
Mickley, Manoa E.; GA
Mikell, Katherine (Katy) Olliff; NC
Miller, Lynne Dee*
Mills, Christina Marie; MD
Milnor, Margaret; TN
Moran, Marilyn Sparkman; NY
Morgan, Megan Lincoln; MD
Mott, Sarah Geraldine; MD
Moulton, Patti G.*
Mullarkey, Pamela A.*
Mutch, Deborah Louise; FL
Nash, Carol Ann; NV
Neal, Adele P.*
Neasham, Lori Jude; OR
Neblett, Norma Anne; VA
Nelson, Lisa Delavan; VA
Newman, Kit Jennifor; TX
Nielsen, Tennessee; TX
Nitsos, Loretta J.*
Nyholm, Barbara Edith*
O'Hearn, Maureen S.; MD
Ohmstede, Jill A.*
Old, Sally Lawrence; VA
Oliphant, Mary B.*
O'Neal, Catherine A.*
Pagonis, Carene; NJ
Partlow, Mary Elizabeth; AL
Peterson, Andrea Jon; WA
Pettinga, Julia Ann; IN
Porter, Mary Barclay*
Powell, Dianne Lynn; MD
Radford, Cornelia Bennett; KY
Ray, Susan Hazlewood; MD
Reeves, Elizabeth Patton; CA
Robles, Nitza*
Rodger, Robin Lee; MI
Romm, Jennifer*
Romm, Nancy; VA
Ruvane, Sharon V.; CT
Ryan, Margaret Mary; TX
Sams, Vicki Marie**
Sawicki, Jill L.; CA
Schambach, Maria C.*
Schimoler, Laura A.*
Schless, Karina Halverson; PA
Schmidt, Marcia Marie*
Schnering, Wendy; NJ
Schubert, Lisa Anne; NY
Schulman, Phyllis Anne; FL
Schultz, Sally Ray; WA
Seiler, Cynthia Sue; PA
Sharp, Louise*
Shields, Maria Marguerite*
Sillins, Deborah Rose; KY
Simonds, Nancy C.; TX
Slatinshek, Mary Catherine; VA
Smith, Amanda R.*
Smith, Linda-Jean; PA
Spangler, Virginia L.C.; TN
Speare, Hilary P.; ME
Sprowls, Elizabeth H.*
Stephens, Elizabeth H.*
Stout, Bonnie Marie; PA
Strausberg, Maura A.*
Stryker, Ann Maureen; MO
Sullins, B. Patti; VA
Tagle, Terry*
Talbott, Patricia Ann; VA
Tarricone, Christine C.; FL
Taylor, Juliana Crozier; NJ
Taylor, Marsha Anne; DE
Thomas, Marion J.*
Tompkins, Sarah E.*
Torbert, Mary Dixon; AL
Troxell, Amy Elisabeth; FL
Van Horn, Gladys R.; LA
Van Tuyl, Rowena Marie; CA
Vatterott, Debra Ann*
Verbridge, Susan Carol; CO
Violante, Pamela N.*
Walton, Susan Whitney; TX
Warren, Valery A.; FL
Wattley, Cynthia M.; NJ
Weaver, Holly Elizabeth; GA
Weiler, Patricia A.*
Weimer, Margaret Rose; VA
Wentorf, Jill Catherine; NY
Weston, Mary Collins; IL
Whichard, Kathryn O.; FL
White, Peyton; FL
Wilkinson, Carol Dawn; AK
Wilmer, Mary Allyson; PA
Wilson, Rebecca Hartman; VA
Wood, Anne Hillsman; NY
Woodford, Mary Alexandra; MD
Works, Ann Quinn; NY
Wright, Mary Elizabeth Aiken; GA
Yellott, Andie Lux; MD
Zarwell, Gail Ann Katherine; WI

1977

Abrell, Sarah Catherine; WV
Abromitis, Katherine Anne*
Adams, Shirley E.*
Aiken, Louise Inman; GA

*Address Unknown **Deceased

Akins, Ramona Kaye; VA
Babalas, Karen E.; VA
Baker, Nina Ross; MD
Barnes, Sally Conover*
Barnhill, Jane Louise; OH
Barton, Joanna Maria*
Behringer, Jane A.; FL
Bernick, Barb Ann; VA
Blake, Vera Diehl; Germany
Bonham, Sarah(Sally) Barrett; VA
Bradford, Wendy Bliss; CT
Bragg, Dabney Elizabeth; AL
Branch, Martha Bowie; VA
Bredin, Antonia Dupont; VA
Brock, Lola Anne; England
Bruce, Sarah E.S.*
Brumm, Paula Cecelia; GA
Brundage, Lisa Jane; VA
Burrell, Mellora (Lori) Louise; CO
Butteri, Deborah Christine*
Cabble, Toni Christina*
Carnwath, Kate Wallace; MD
Cash, Elvira Deborah; NC
Catanzaro, Diane Kristine; RI
Church, Nancy Elizabeth; MA
Clark, Barbara Prince; VA
Clegg, Alicia (Muffie) June; CT
Clement, Roxane Marie; NC
Congdon, Wendy; CT
Connor, Catherine Louise; MD
Conway, Elizabeth (Liz) Richardson; AL
Cote, Emlen Jayne
Cowan, Gloria Farnell; VA
Cowdery, Annette Elizabeth*
Cramer, Robin Sue**
Croft, Sarah Crosswell**
Crossingham, Anita Frances; NC
Crowe, Martha Frances; VA
Davis, Christine Lucille; IL
Dickinson, Mary A.*
Dinegar, Harriet Caroline; AK
Durant, Bernice Eugenie; MI
Durham, Edith Sugden; TX
Edgar, Lori Jeanne; CA
Ellis, Mary Christine**
Epperson, Deborah Lynn; VA
Eshelman, Cynthia Ann; CO
Etheridge, Denise Yeatman; VA
Eubank, Lucy; VA
Faist, Suzan Marie; CT
Falcigno, Deborah Anne; FL
Fenn, Susan Whiting*
Fitzgerald, Laurie Jean; PA
Flagg, Gail Marina*
Flanigan, Florence York; VA
Fomon, Anne Quaintance; CA
Ford, Mary Elizabeth; VA
Frost, Rebecca Elouise; TX
Fugate, Amy Lee; MI
Gamberg, Carol Jane; MN
Gentry, Carrie E.; WV
Golden, Kathleen Anne; VA
Goldwasser, Kimberly Clayton*
Goodhart, Catherine Mozley; GA
Greaves, Mary McGregor; KS
Griffin, Elaine; TX
Griffin, Sara Virginia; TX
Griffith, Mrs. Susan; NY
Griscom, Carrie Claire*
Groves, Gayle; CT
Guardabassi, Rosalinda V.; KY
Hadley, Martha Christine*
Haley, Margaret Marie; CO
Hamilton, Josephine Anne*
Hamilton, Martha Louisa*
Hansbury, Patricia Ann; NJ
Hanson, Renee Marianne*
Hill, Debra Ann
Holman, Robin E.; KY
Hooker, Kathleen Warren; MD
Howell, Julia Anne; FL
Hubble, Deborah Susan; VA
Hunt, Donna Elizabeth*
Ivey, Carolyn Jane; VA
Johann, Martha Berry; VA
Judson, Kristy Ann*
Karpinski, Kristi Ann; VA
Kass, Michele Iris*
Kendree, Cynthia Marie; NJ
Kennedy, Sarah Anne; VA
Keys, Mary Kristin
Kilborn, Elisabeth Louise; CA
Kimbrough, Lucy Giles; TX
King, Lillian Glenn; NC
Kinney, Carla Ann; FL
Kline, Lea; MD
Kline, Mary Byrd; VA
Koss, Deborah; NC
Kuehner, Gail A.*
Lai, Phooi-Ching; Singapore
Lambert, Louise Wilder; NC
Laurien, Leslie Fortier; CA
Lee, Bettie Wills; VA
Lenahan, Leigh*
Lennon, Cheryl Maureen; PA
Lewis, Ada Patrice**
Lightfoot, Priscilla Joan*
Lindquist, Leslie S.; VA
Little, Elizabeth Jordan; NC
Longstreth, Sarah Johns; VA
Marckesano, Virginia Lou; SC
Marks, Debra Jean; VA
Marshall, Ann P.; MD
Marshall, Mrs. Anne Randolph; WA
Maxson, Stephanie; VA
Mayer, Rebecca Jane; MA
McDonald, Kathryn Ann; TX
McElhinney, Catherine Delano; CA
McGettigan, Susan Jean; CT
McGuire, Rachel Elizabeth; GA
McLellan, Marian Smith*
Meister, Deborah Diane; OH
Milner, Helen Spencer; GA
Milner, Virginia Lee*
Milosis, Elaine Marie*
Minetree, Sally Ann; VA
Mooney, Jane Dixon; VA
Morrissett, Kate Harding*
Morton, Marilyn C.; CO
Mountcastle, Susan Stuart*
Murray, Maria Diane; CA
Myers, Janet Whitney; NY
Newton, Mary Ellen*
Nichols, Nancy McGills; TN
Nielsen, Clarissa Ritner; NC
Nixon, Deborah Jane; TX
Owens, Gay Lynn; DE
Palmer, Mary Coleman; TN
Petro, Joy Ann*
Pietrucha, Joan Marie; NJ
Redmond, Frances Dimmitt; GA
Reeb, Molly Ann; VA
Reid, Helen Thomson; NY
Rew, Deborah Dent; TN
Roantree, Kathleen (Kathy) Louise; MN
Roberts, Nancy Louise*
Rodgers, Katherine; WV
Romanske, Jean Marie; MA
Ros, Luisa Joy*
Rubel, Anne Patrice; CA
Schneider, Jo Ella; VA
Schnibbe, Dale Leslie; FL
Scott, Fran; TN
Scott, Sarah Josephine; VA
Scully, Angela Marie*
Sellers, Ellen Rudulph; TX
Sexton, Margaret Smith; SC
Shackleford, Cecile*
Shepherd, Virginia Tunstall; VA
Shriver, Maggie; VA
Shuffstall, Emily Alice*
Smeja, Carol Marie; IL
Smiley, Susan Patricia; RI
Smith, Cecelia Ann; VA
Smith, Julie Elise; IN
Smith, Mary Lewis; VA
Smythe, Mary G.*
Snyder, Cora; NY
Soderberg, Sigrid Kristina; CA
Soto, Marianela De Lourdes*
Sowell, Susan Channing; TX
Steel, Sarah MacLean; NJ
Stevens, Pamela Murray; NE
Stinnett, Joan Ellen
Stipp, Cheryl Lea; KY
Sullivan, Ellen Mary; DE
Sullivan, Lucine Marie*
Sutton, Linda Elizabeth*
Sweeney, Anne Michelle; VA
Tetlow, Ellyn; RI
Thacker, Deborah Louise; VA
Thomas, Charlene E.; PA
Thomas, Claire Cain*
Thompson, Tracy Marie; NJ
Trenholm, Laurie Elizabeth*
True, Jennifer Collins; IN
Tschudy, Anne*
Uihlein, Linda Reading; VA
Vannostrand, Deborah Randall*
Wade, Elizabeth Osborne; MD
Wahl, Ellen; NJ
Wanerka, Elaine Gail; FL
Waters, Patricia Whitaker; VA
Watson, Patricia Ellen*
Webb, Lucinda Adrienne; VA
Webb, Mary Lynn; VA
Weerasingha, S. Christine; Australia
Weld, Ellen Ludington; MA
White, Elizabeth Skillin; NJ
Widener, Judith Anne*
Wiese, Kimberly Margaret; LA
Williams, Carolyn Sue; PA
Williams, Janet Plant; CT
Winstead, Jo Catharine; FL
Winston, Mary Stuart*
Wornom, Patricia Susan; TX
Wrenn, Anne Dare*
Wright, Lynda M.; England
Wright, Stella Wellborn; GA
Yamaguchi, Vivian; IL
Ziurys, Julia Claire*

1978

Allen, Lexia Kathryn*
Altice, Marsha Kay; MD
Anderson, Leslie Lewis; FL
Axelberg, Elizabeth Ann; GA
Baird, Edith Ann; VA
Baldwin, Anne Read; FL
Ball, Diane Marie; NY
Ball, Sally Win*
Baroody, Nancy Louise; FL
Baskowitz, Eve; IL
Bauer, Helen Rachelle; England
Baugh, Carol Jane; TN
Baydush, Barbara L.; OH
Beard, Jean Otey; CT
Beaver, Stephanie Lamar; PA
Behrens, Barbara; NC
Bertrand, Kathleen M.; NY
Bixler, Valerie Leigh; TX
Bogert, Joan Lloyd; MA
Borst, Meredith Jean; PA
Bowen, Amy Elise*
Bowen, Melanie Leigh; TX
Bowers, Karen Luke; DE
Boyce, Patricia Alice; NJ
Bregman, Virginia Tracy; FL
Brooks, Deborah Yvonne*
Brown, Kathleen G.*
Brown, Paula Jennifer; VA
Bruce, Annette Caroline*
Carollo, Lee Susan; CA
Cartwright, Claire; TX
Castle, Virginia Lee; PA
Christian, Antoinette Darden; VA
Cleland, Eudora Catherine; WV
Clement, E. Anne; MA
Cleveland, Susan Davis; TN
Clothier, Cheryl Lynn*
Cofer, Mary Weeks; VA
Coleman, Elizabeth Macrae; NC
Collins, Suzanne Mallory; SC
Colton, Leith Ann; NY
Cone, Elizabeth Ellen; MO
Cooper, Nanette J.*
Cordell, Carol Walton; CO
Corley, Celia; TX
Corrigan, Alden Anne; CA
Costa, Mazeppa (Monte) M.; HI
Cox, Lenore Lee; VA
Craig, Virginia Susan; FL
Cromwell, Holly Ann; OH
Crysler, Cannie Godwin; PA
D'Alfonso, Debra S.*
Dalton, Deborah Ann; MD
Dane, Rebecca Anne; MD
Darby, Lucy Rutledge; FL
Davies, Davina Rebecca*
Davis, Hunter; TN
Davison, Deborah E.*
Day, Elizabeth Lawrence; NC
De Alba, Kathy Ann*
Devlin, Kathleen Ann*
Dick, Emily Ralston; TN
Donnelly, Ann Frances*

Dorrier, Mary Morrison; PA
Dotten, Dana Anne; NV
Egbert, Allison Hunting; DE
Ennis, Carolyn W.; Arab Republic of Egypt
Eshbach, Adelaide; MA
Farmer, Laura Lee; CA
Finley, Cathy Sue; VA
Formato, Dori Lorraine; DC
Foster, Jean Carol; VA
Freeman, Elizabeth Louise; GA
French, Christina Alice; CT
Frosch, Juliana*
Garcia-Tunon, Cecilia Maria; VA
Gearhart, Mary Claiborne; NY
Gilbert, Margaret Suzanne*
Gillet, Susan Eleanor*
Glover, Martha Somes*
Goodwin, Mary Helm; MD
Gorman, Helen Gayle*
Gray, Susan Louise*
Green, Elizabeth Scott; FL
Griste, Susan; VA
Grunwald, Linda Lisa; VA
Guinn, Sue Ellen*
Gupton, Bernadean Michaela; KY
Hall, Drusilla; TN
Hall, Lawren Lydian*
Hamilton, Mary (Muffy) Lovelady; OH
Harris, M. Fontaine; VA
Haycox, Elizabeth D.
Hayt, Marjorie J.; CA
Heitmiller, Susan Diantha; VA
Hemenway, Elizabeth Jane; NY
Hershey, Kim; MD
Hewitt, Victoria R.*
Hiernenz, Julia Fay; MO
Hoffman, Cynthia Jean*
Holden, Georgianne*
Hollins, Tracey; VA
Hudson, Susan Miller; VA
Humphrey, Eelen Huson; CA
Humphrey, Elinor Bryan; CA
Hurley, Elizabeth Sterling; PA
Igleheart, Wendy; IN
Jackson, Amanda*
Jackson, Eve Katherine; AL
Jackson, Kathy; NC
Jarreli, Anne Ellis; GA
Jefferson, Pamela*
John, A. Meredith; OR
John, Mabel Graves*
Johns, Joanne V.*
Johnson, Carey Ann; SC
Johnston, Julienne*
Jones, Marietta Robinson; VA
Keane, Nancyellen; VA
Key, Ann Townsend; MO
King, Susan Jackman; VA
Kipp, Donna Louise; PA
Koubek, Jana Elisa; DC
Kubilius, Kyle Ann*
Kuhlman, M. Karen; IL
Lambert, Lizabeth Lee; TX
Lauderdale, Deborah Jane; GA
Laurent, Margaret Funsten; FL
Lear, Dorothy Nancy; VA
LeCorgne, Laura*
Lehet, Roberta Helen; CT
Lemon, Carol A.; NC
Lemon, Karen A.; NC
Lipinski, Marybeth Patricia; NM
Littleton, Debra Jean*
Litton, Lura Adeline; NC
Lumsden, Catherine Anne; NC
Luria, Regina*
MacKenzie, Laurel Todd*
Maricle, Ann S.; CA
Mason, Patricia Lynette; CA
Matthews, Lindsley Susan*
Maurer, Janet Louise*
Maynard, Elizabeth Anne; TX
Mays, Mary Ella**
McDonald, Leigh Anne; FL
McGlothlin, Kathryn Holly; CA
McKay, Mrs. Cynthia Ann; OH
McKissick, Noel Caroline; NC
Meads, Margaret Dick; England
Mehl, Mrs. Jeannette D. K. L.*
Mellow, Catherine Carole; MO
Mendelssohn, Barbara Jo; MD
Mihalik, Donna June; NJ
Minnig, Barbara Albrecht; VA
Mitchell, Barbara; VA
Moffett, Margaret Churchman; VA
Monahan, Mari*
Moore, Elizabeth Ann; NC
Moore, Lucy St Clair; WV
Moore, Mary Markle; CA
Mulvihill, Mary Rebecca; MO
Murray, Jamie Anne; MA
Murray, Martha Deirdre C.*
Muske, Rochelle Marie*
Nash, Mary Leigh; ME
Negaard, Susan Mari; IL
Neggers, Hilda E.*
Nesbit, Katherine R.; VA
Neuenschwander, Lisa Ann; GA
Olexo, Cara Ellen*
Osinga, Ieke Marie; Germany
Paden, Debora Meloy; CO
Page, Mary Kent; MD
Patterson, Joan Elizabeth; PA
Patton, Cathy Denise*
Peddle, Virginia May*
Pfautz, Julie Eleanor; PA
Phillips, Valerie Louise
Place, Lauren Richmond; HI
Polson, Sally-Ann; VA
Powell, Hallie Nixon; TX
Powell, Katherine Carrington; GA
Powell, Priscilla; MD
Pryor, Emma Laura; TX
Purvis, Lisanne Moore; TX
Quarles, Anne Taylor; TN
Quilty, Ellen Edith; NJ
Quinn, Ellen James; VA
Rakoczy, Janet Marie; VA
Ramsay, Leigh Sumner; VA
Ramsey, Ann Newton; OH
Ray, Mavis Ann; TX
Renaud, Kathryn Bryant; AK
Richani, Diana; WA
Richards, Margaret Roberta; PA
Riordan, Anne Mary; WI
Rixey, Maria T.; MD
Robinson, Nancy Hamilton; CT
Rodgers, Anne Helen*
Rogers, Cynthia*
Romano, Lisa J.*
Roos, Donna; VA
Rotgin, Karen Lee*
Roth, Carla L.*
Rourke, Robin Lynne*
Ruda, Carrie Louise; DC
Rudolph, Beverly B.; NC
Ryan, Mary (Betsy) Elizabeth; GA
Saigh, Victoria Wilma; MO
Saunders, Mary Frank; SC
Schneider, Virginia E.; GA
Schultz, Robin Wynne; OK
Scully, Eileen Paula; NJ
Seabrook, Rebecca Susan; KY
Sexton, Sallie Ann; PA
Shaffer, Monica; CA
Shipman, Marianne; PA
Simmons, Elizabeth Perkinson; NC
Simonds, Anne Christine; TX
Smalley, Janet C.; GA
Smith, Bette*
Smith, Cassandra King; ME
Smith, Leslie W.; CT
Smith, Lucy Cragin*
Snead, Deborah Elaine; VA
Spilman, Louise Gwendolen; VA
Springer, Drucilla; AL
Spruill, Elizabeth (Lisa) Celeste; VA
Stark, Debra Ann*
Stelle, Anne
Strong, Susan Chamberlin; CT
Stryker, Margaret Potter; GA
Stryker, Suzanne DuVivier; PA
Stuart, Mary Robin*
Sutherland, Julia K.; VA
Swain, Ann Marie; VA
Talbert, Rebecca Ann; CO
Tarride, Michelle Annette; TX
Taylor, Ariel
Taylor, Catherine Green; NC
Taylor, Frances Leggett; VA
Tebo, Katherine Amelie; LA
Thrash, Ann Craig; GA
Torn, Dianne Vicki; NC
Townsend, Audrey Hewitt; NC
Van Wyck, Tara Katherine*
Vial, Jocelyn Claire; TX
Vickers, Laura Lee*
von Wiesenthal, Andrea Scott; CA
Wajsbrot, Michele Francoise*
Waters, Katherine M.*
Whitley, Cynthia Ann; VA
Whitten, Susan Gail; VA
Wiese, Diane R.; FL
Wilkinson, Leslie Joan; FL
Williams, Elizabeth May Anne; VA
Wilson, Ruth*
Winterbotham, Amelia E.*
Wood, Elizabeth Fauntleroy; VA
Wray, Elizabeth Fleming; TX
Wrenn, Martha Owings*
Yauger, Ann Hill; GA
Youree, Michelle Ann; VA
Yursik, Mary Elizabeth; GA
Zamparelli, Martha Denise; PR

1979

Adams, Hilary Rambo; IL
Adelson, Deborah Walker*
Afshar-Bakeshley, Fariba*
Alex, Karen Sue; MA
Allan, Susan Piper; FL
Andrews, Sidney Marie*
Andrews, Susan Carrington; Canada
Anthony, Susan Holleran; VA
Applegate, Lee Ann; CO
Attee, Wendy A.; PA
Baldwin, Janet Lee; TX
Bartlett, Anne Lee; MD
Basten, Mary Amelia; VA
Bates, Linda Joyce
Behm, Robin Emory; NJ
Benton, Alice Hutcheson; AL
Benziger, Elizabeth Roberts; VT
Berglund, Susan Elizabeth; VA
Beutel, Robin Leslie; CT
Beverley, Nancy Rebecca; MD
Bickell, Barbara Ann*
Biggers, Frances*
Bogdan, Beth Darling; VA
Booze, Jody Nelson; VA
Bowen, Laura Glenn; AL
Boyce, Lynn Kathleen
Braun, Sarah Grosvenor; OH
Breakell, Edith Page; VA
Brown, Celia (Bunny) Gail; AR
Burns, Cindy Darlene*
Butler, Holly Rae; GA
Byrne, Ellen Elizabeth; MA
Byron, Sally Livingston; MD
Calello, Cathy; PA
Carlson, Ellen Lee*
Cecil, Diana Ryan; NC
Christner, Ingrid Ann; VA
Clark, Janie Barron; TX
Clarksom, Denise Raye*
Cochran, Wendy Lang*
Coger, Gayle*
Colhoun, Sarah Langhorne; NC
Conrad, Janell; VA
Cowell, Mary Jane; MA
Cowles, Saralee; VA
Coyle, Lucy Holden; NY
Craighill, Hannah J.; MD
Crum, Laura Lynn; AL
Curme, Caroline Chenoweth; NJ
Curnutte, Cynthia*
Curran, Susan Rita*
Dailey, Nancy Jane*
Damianos, Elektra*
Dankworth, Piper Anne*
Dao, Hong-Van T.*
Dearborn, Joan Ruth; NY
Deas, Mariquita Dorande*
DeGaetano, Jeanne Anne; NC
Dennig, Elizabeth Learned; MO
Dunlap, Kate Macalister; NC
Einsel, Lynne Delong; NY
Eisenhauer, Ann; NJ
Erlebach, Sandra Jean; PA
Eustis, Lisanne Kyle; VA
Evans, Jennifer Lee; TN
Evans, Kathleen Beaumont; VA
Evans, Laura Willits; Italy
Ewald, Kathryn Cassandra; VT
Farley, Michelle Diane; CT
Farrow, Pamela*
Forbert, Leslie Elise; VA

*Address Unknown **Deceased

Fosque, Victoria Lynn*
Furches, Kristi Lewis; VA
Garrity, Anne Elynore; VA
Geraghty, Therese Marie; NH
Gibbons, Marcia Gail; VA
Gilbert, Edwina Mary; NY
Girard, Mary Margaret*
Glackin, Sharon Clare*
Goodwin, Nadine*
Goracci, Grace P.; NY
Greer, Celeste Clairborne*
Grimes, Leslie Ann; TX
Grones, Katherine (Chic) Carr; VA
Groth, Sandra Sue*
Grymes, Day Joanne*
Guild, Patricia; VA
Haag, Pamela Sue*
Hagan, Lisa Trout; MD
Hamlett, Vivian Geneva; AL
Hampton, Susan Lynn*
Hancock, Corby Lynne; MD
Hansbury, Barbara Jane; NJ
Hardin, Katharine Cooper; GA
Harold, Catherine Elizabeth; AZ
Harris, Cheryl Elizabeth; England
Harris, Mary Lawrence; MD
Harrison, Anne; VA
Harrison, Constance Knox; NY
Hatch, Nancy Bowman; GA
Hatfield, Alice (Lori) Lorene; VA
Haydanek, Mary Jo; PA
Hester, Elizabeth Garrett; VA
Hill, Elizabeth Frances*
Hines, Karen; NC
Hite, Lisa Camille; KY
Hixon, Margaret Frances; TX
Hogarty, Margaret Ann; MA
Honkanen, Susan Thorndike*
Horner, Kimberly Ann; CA
Hoyos, Patricia Ann; IL
Hubbard, Jane Ellen; VA
Hutton, Marianne; MA
Jackman, Clara Louise; VA
Jacobsen, Nancy Alden; NY
Jaffa, Karen Louise; GA
Jolly, Elizabeth Barfield**
Kalen, Leslie*
Kass, Aimee Brett; NJ
Kelly, Elizabeth Connor; AE
Kelly, Nancy Lee*
Kelsey, Jenny Chapin; NJ
Kemph, Carlise; GA
Kenner, Jacqueline Ann; LA
Khosrowshahi, Haideh; CA
Kocik, Deborah Sally; KS
Kurtz, Gretchen A.; PA
Lackey, Barbara Davis; NC
Lago, Leslie Anita*
Laramore, Susan Thornton; TX
Law, Kathryn Louise; FL
Lawrence, Andrea Carole*
Lawrence, Caro McDonald; VA
Ledbetter, Laura Lark*
Lee, Beryl Ann*
Lee, Cynthia Anne; NY
Lee, Lay Theng; France
Lemay, Linda Lee*
Lenardi, Julia Michele*
Leonard, Kathryn Lloyd; IN
Lewis, Helen Peppard; DC
Little, Cindi Aline; VA
Lord, Susan Elizabeth; GA
Louis, Kimberly Carolyn; England
MacMannis, Lauren Jean; MA
Mainous, Ann Eston; AL
Mallett, Barbara Elizabeth; IN
Mallory, Gertrude Lynn*
Manson, Sherri Lynn; PA
Many, Jeanne Leonce; LA
Marsh, Ann Carter*
Marshall, Teresa Ann; IN
Mason, Roberta Ruth Mary*
McBride, Kathleen Robin; CT
McBride, Kelly A.; IL
McBride, Mary Robertson; NM
McConnell, Pansy Avery*
McCormack, Patricia Louise; NJ
McDonald, Julia Parker; AL
McDonald, Lynn Marie; VA
McGowin, Rosa Tucker; AL
McMartin, Elizabeth Jane; VA
Michels, Danielle Ariane
Miller, Martha Lyons; MD
Milne, Pamela Lynn; VA
Minetto, Alexandria*
Mitchell, Alison; GA
Moore, Katherine Elizabeth; LA
Moses, Mary Bowen; CT
Muchmore, Juliana Elizabeth*
Mueller, Louise; TX
Naylor, Nancy Elizabeth*
Neimark, Eugenie Beth; NY
Nelson, Cherryl Ann*
Ness, Laura Jane*
Nord, Karen Ann; FL
O'Neill, Darcy Anne*
Owen, Susan Preston; NC
Owens, Cecile Rigueur
Paluch, Julia Maria; VA
Paret, Frances Jane*
Parker, Deborah Cecile; LA
Paterson, Patricia Ann; AL
Perkins, Holly Knotts; TX
Perry, Deborah Ruth*
Peters, Terry Areba*
Pierson, Virginia (Ginger) Butler; VA
Pitler, Mrs. Susan Louise; MD
Pittman, Mary Kathleen; NC
Platz, Alexandra Lee; CA
Pope, Sara Elizabeth; NC
Pritchartt, Louise Day; VA
Pritchett, Dinah Brown*
Ramsdell, Pamela Barclay; ME
Ray, Melodie Heath; TX
Read, Ellen Hardin; TX
Reed, Nancy Elizabeth**
Reiner, Deborah Sue; CA
Reynolds, Nancy Sorg; CT
Richmond, Helen (Lisa) Leas; VA
Ries, Karen Ann; Denmark
Robinson, Carol Louise; VA
Rockefeller, Liv Mertin*
Rothschild, Irene Olga; Ecuador
Rowe, Jeanette M.; VA
Ruiz, Maria Cristina*
Ruppe, Linda M.; NH
Russell, Graham Maxwell; FL
Santos, Melissa Maria; NJ
Saunders, Prudence Shaw; GA
Schick, Betsy Jo; PA
Schmidlapp, Angie K.; VA
Schrader, Patricia; CO
Sellars, Shari A.; ID
Sells, Sally Ann Dorothy; PA
Senanayake, Shantini; MD
Sentz, Suzanne Louise*
Shane, Mrs. Lyle Christine*
Shelton, Phyllis Reed; VA
Skaggs, Sarah Jo; NY
Smith, Mrs. Amy Kimon; VA
Smith, Hilary Anne*
Snowden, Patricia Ann; PA
South, Mary Cawood; PA
Steel, Amanda Howe; RI
Steere, Blyth; MN
Sullivan, Beth Lenora; MA
Sullivan, Helen Marie*
Sutton, Nancy Ann; CA
Tallman, Audrey D.*
Tan, Teresa*
Teng, Annette Yung; CA
Timken, Elizabeth Clare*
Towers, Agnes J.; FL
Tray, Susan Claire*
Treutle, Melinda S.*
Trulove, Rebecca Hearn; NC
Tucker, Laura Lynn; MD
Ulisse, Theresa Ann; VA
Vannoy, Suzan Lynne*
Vazquez, Laura Gene; PR
Wardwell, Lydia Way; OH
Weiler, Pamela Jeanne; NJ
Westine, Lynn Valerie; VA
Wetzel, Lee Vaughn; VA
White, Caroline Webster; NJ
White, Lauren; CA
White, Nancy Carolyn; NY
White, Sylvia Yvonne; MD
Whittaker, Harriet Appleton; MA
Williams, Judith Keane; VA
Wilson, Kim Deborah*
Wilson, Mary Ashley; NC
Wilson, Olivia Laneres; MD
Wingate, Vicki; SC
Wooten, Carla*
Worthen, Wendy W.; GA
Wray, Bridget Dannehl; GA
Wright, Louise Victoria W.; PA
Zimmerman, Carol Susan; FL
Zurek, Julie Isabel*

1980

Ali, Subhi Shahnaz; VA
Anderson, Holly; PA
Anton, Angela Irene; RI
Arents, Deborah*
Ault, Debbie*
Bade, Nancy Caroline; TX
Bankhead, Blossom; AL
Barone, Florence Mary; OR
Barrett, Barbara L.*
Baruch, Michele Victoria; NY
Bayless, Robin Lea; NE
Beaird, Carol Ann*
Beard, Jamie Ann; OK
Becker, Allison Brandon*
Behrens, Christine M.*
Bernstein, Felecia Claire*
Beyrouty, Grace Louis*
Bianco, Maria Lisa*
Birbick, Carolyn Jane; NC
Bishop, Matilda (Tammy); CO
Black, Karen Fredonia; NY
Blair, Elizabeth Anderson; NC
Blank, Sarah Anne*
Boline, Susan Lynn; TX
Book, Debra Eleanore; MD
Broderick, Eithne; MA
Brown, Jeanine; GA
Caldwell, Lisa Dorina*
Callahan, Mary; MD
Campbell, Amy Holmes; NE
Capozzoli, Susan Marie; NY
Carangelo, Lisa; MA
Carey, Martha; CA
Carter, Anna*
Carter, Christina; VA
Catron, Lisa Elizabeth; FL
Champsi, Jamila Hyder; CA
Chisholm, Leslie Hall*
Clarendon, Victoria Auten; PA
Clement, Ellen Murphy; VA
Coffield, Megan; TX
Compton, Helen Irene*
Connolly, Elizabeth Ann; MA
Cox, Emily B.; MA
Coyne, Gail Allison; IL
Crane, Jeanne Lynn*
Crawford, Maureen Ellen Ann*
Cretzmeyer, Anne Pegeen
Cunningham, Martha Brooks; GA
Darden, Anne; TX
Dausman, Amelia Lynn; NC
Davies, Darla; VA
Davis, Jeannine Elise; NJ
Davis, Mary Elizabeth; VA
Delledera, Dianne Cherie; VA
Dennison, Claire; GA
Digges, Nuncia*
Dilworth, Diane; TX
Dollard, Cary; NY
Doran, Felecia
Dow, S. True; NH
Driskill, Tamara Susan; VA
Dushman, Susan Renee; VA
Erickson, Moira; NJ
Evans, Judith Wright; VA
Faris, Virginia Susan; VA
Faulkner, Lisa Carr; NJ
Finn, Lawre; OH
Fisher, Ann Elizabeth; TX
Flaherty, Catherine Mary; MN
Fletcher, Elisabeth Monnish; AL
Foote, Carol L.; PA
Fox, Elizabeth Coburn; SC
Freemon, Carson Elisabeth; TX
French, Pamela Poinier; PA
Frost, Juanita Elizabeth; FL
Fruehauf, Martha Stewart; VA
Gardenier, Marie Lisetta; SC
Garner, Ellie Kay; NC
Garrett, Rebecca Anne; FL
Gay, Charlotte Persis; VA
Geiger, Amy Ann; OH
Gentry, Melissa (Missy) Lynn; VA
Gentry, Susan Lynn*

Giambatista, Mary Jo; NY
Gose, Martha A.; TX
Goulder, Jean Virginia*
Gray, Sally; VA
Gregory, Karen*
Grosvenor, Julia Bryan; GA
Gundersen, Susan E.*
Guttridge, Vivian Jean; KS
Hagerty, Mary Sue Caroline; NH
Hallahan, Carolyn Patricia; MD
Hancock, Katherine List; GA
Hardin, Elizabeth Brooke; NC
Harrison, Ann Kesteven; OH
Hart, Sylvia (Silky) Kathryn; TX
Heger, Elizabeth Anne; MA
Heisterkamp, Lisa Diane; MA
Hill, Debra Junelle*
Hogan, Elizabeth Marion; VT
Holdsworth, Nancy; NH
Holland, Frances Cole; GA
Howard, Lynn Foss; NH
Hudson, Elsa Garrow; SC
Hughes, Janet Louise; GA
Hunt, Elizabeth Alverne; TN
Hurt, Althea Bunting; VA
Hutchens, Hollis Bibb; AZ
cgoren, Nese*
vey, Harriet; SC
Jernigan, Kelly; NC
Johnson, Kathy Lynn*
Joustra, Jana Ann; VA
Kavanaugh, Lisa Marie*
Kean, Lisa C.; SC
Keay, Virginia Katherine; VA
Ketcham, Susan Leslie; AZ
Kilpatrick, Melanie Anne*
Kobrock, Pamela; RI
Koehler, Pamela Lynn; CA
Kokernot, Kimbrough; VA
Koon, Kathy Jean; VA
Lawrence, Patricia Lynn*
Lefferts, Lizabeth; VA
Leuzinger, Pamela Elizabeth; VA
Limbocker, Laura Preston
Longest, Patricia Lynn; VA
Ludwick, Leslie Coline; CA
Lumsden, Elizabeth Jane; NC
Luther, Sharmini Jayaratnam; Sri Lanka
Lyle, Nancy Frost*
MacKay, Katherine P.*
Mahoney, Danna Joan; PA
Marchibroda, Lonni Susan*
Matthews, Susan Amy*
Maxwell, Marian Perkins; GA
Mayer, Stephanie Hanson; MD
McCaleb, Martha Elizabeth; VA
McClung, Frances Marshall; VA
McGill, Wanda Lee; AZ
McSween, Elizabeth; LA
Meadows, Lindsey Susan; KY
Mengden, Susan Collette; TX
Mills, Catherine Lotterhos; VA
Minton, Leslie Shaw*
Moe, Suzanne Elizabeth; WA
Monnich, Myth Jeanette; TX
Moore, Roberta*
Moynahan, Patricia Anne; TX
Mulholland, Anne Randol; MD
Nausch, Cathy Ann; NJ
Neilson, Virginia Ruth**
Newberry, Beth Bohning; NY
Newman, Laurie Joan; FL
Pearson, Milly*
Pico Estrada, Sandra*
Pierson, Margaret Louise
Pinaire, Marla; KY
Place, Katharine Tinsley; England
Posey, Susan Randolph; VA
Potier, Jessica Katherine; LA
Powell, Florence Annette; VA
Quinn, Emily; CT
Rae, Nancy Holloway*
Rappaccioli, Sandra Maria; Nicaragua
Riddick, Cynthia Roane; TX
Riley, Diane Erwin; KY
Robinson, Lind; MS
Rockwell, Ann Taylor; GA
Root, Frances (Francie) Anne; GA
Rosenberg, Ilse Patricia*
Rowe, Florence Chancellor; VA
Santangelo, Toni Marisa; NY
Sasscer, Anne Lansdale; PA
Scaife, LaQuela LaDaire; CA
Scherb, Marilyn Nancy; CA
Schley, Georgia Leonora; GA
Schneider, Elizabeth Anne; CT
Scholey, Cynthia Lynn; CA
Secor, Anne; NY
Sharp, Katherine Beth; IL
Sinks, Lillian Ferguson; PA
Smith, Julie Ann; OH
Smith, Susan Patricia; TX
Stark, Jennifer Lawson*
Steenhuis, Jill Benham; France
Stetson, Susan; VA
Stover, Cynthia Polk; MA
Sturkie, Mary Elisa; GA
Summerill, Kristine Starr; KY
Swearingen, Elizabeth Brown; KY
Swiecki, Louise Mary; VA
Syfan, Sarah Gail; TX
Talbot, Elizabeth Elena*
Tams, Katherine Tucker; CA
Tarride, Diana Lenore; TX
Taylor, Katherine Love; GA
Thayer, Lynda Russell; MA
Thomas, Elizabeth Jane; CA
Thompson, Candice Lea; FL
Thompson, Cari Mavis; MD
Thompson, Shannon Guthrie; NJ
Tucker, Catherine**
Tyson, Elizabeth Skirvin*
Umla, Linda J.*
Vandersyde, Ann Nelson; VA
Van Patten, Heidi Howard; VA
Vitt, Joanne Louise; AZ
Walch, Mimi; MA
Wallace, Jennifer Kay*
Ward, Elisabeth Bethea; NY
Watt, Phyllis Cary; DC
Weaver, Jeanne Savage; CT
Webb, Julie Drennen**
Wesley, Barbara Lynn; VA
Willett, Pamela Anne; VA
Williams, Leslie Vivien; TX
Williamson, Carol; AL
Wong, Swee Lan; NY
Wood, Anne Brandon; KY
Wood, Kimberly Merin; OK
Woodward, Wendy; GA
Young, Mary Jane; VA
Younts, Gerlind Elizabeth; NC
Zollicoffer, Fannie Cooper; VA

1981

Adams, Beth; NC
Aker, Kathy Lynne; GA
Allison, Lisa Ellyn; GA
Andrews, Christina Helena*
Archer, Victoria Leigh; PA
Arozarena, Mrs. Elaine; NY
Ateca, Carmen Milagros; VA
Augustine, Browning Lee; VA
Baldwin, Florence Marie; CT
Barwick, Nancy Holt; AL
Battle, Karen laCour; WA
Belton, Suzanne Elizabeth; TX
Bennett, Katharine Carlyle*
Bennett, Sarah; WV
Bethea, Camille; SC
Bibb, Patricia D.*
Bielitsky, Harriet Veiser; PA
Black, Mary Layne*
Blane, Theresa Elizabeth; VA
Boaz, Ada Cornelia*
Boehling, Mary Vonderlehr; VA
Bolling, Mary Stuart
Borchers, Charla Ann; TX
Bottone, Mary Ellyn; CT
Bradford, Beth Ann; OK
Brooke, Julia Bryan; FL
Brown, Nina Forsyth; NC
Bryan, Vida M.*
Bush, Barbara Lee; VA
Callahan, Anne Marie; MD
Cameron, Sarah Lucille*
Carlen, Sigrid Irene; PA
Carter, Rebecca May; NC
Cassidy, Catherine Stirling; NY
Cendron, Juliette Elizabeth*
Chambers, Mia Catherine; CA
Chaplin, Olivia Anne; DC
Clay, Susan Mullane; VA
Cleland, Ann Carden*
Cleveland, Windsor C.; CO
Coe, Laurie MacDonald; NY
Coleman, Laura MacMillan; AL
Cook, Cathy Lynn; CT
Cotton, Dawne Elizabeth; CA
Craig, Holly Lynn; NJ
Craighill, Mary Reese; VA
Croft, Carol Lynn; VA
Crysler, Sophia G.T.; VA
Dabbs, Nancy Irene; NC
Dameron, Letha; AE
Danesi, Lynn Marie*
Davis, Mary Kennedy; NJ
Decleva, Sophia; TX
Devine, Eva Marie; MD
Donald, Virginia Sellers; GA
Donaldson, Margaret Reeder; VA
Donigan, Deborah Ann; VA
Dougherty, Anne Terese; CA
Downe, Hilary Campbell*
Drake, Tracy Reynolds; FL
Dudley, Ira Antoinette*
Dupont, Valerie*
Dwyer, Alison Davis*
Erlandson, Lynn Fredericka; MN
Falcon, Clair Christian; NY
Faust, Lori Ann; VA
Ferguson, Mary Kate; MD
Figgie, Jennifer Ann; MA
Flynn, Lucia Virginia; VA
Fokes, P. Quinne; CA
Foster, Ann Elizabeth*
Frank, Eleanor W.*
Freeman, Heather Boynton*
Freeman, Martha Macon; AL
Freemon, Mrs. Maura Kathleen; FL
Friend, Kathryn Louise*
Fronckowiak, Janet; VA
Gagnon, Karen Ann; MA
Gagnon, Kathy Ann; MA
Galleher, Marian Lawson; VA
Gilbride, Christine Judith; CT
Gillio, Joy Lynn; VA
Golden, Nancy Lynne; CA
Graham, Kathleen Frances; NY
Graham, Susan Alexandra; PA
Granfors, Mrs. Susan Pflugfelder; NH
Graves, Georgia Douglas*
Greene, Whitley Riggs; GA
Griggs, Rebecca Eubank; VA
Grosvenor, Anne Fowler; France
Hagan, Ellen Willis; VA
Hagan, Katherine Ellen; GA
Hagan, Nancy Campbell; VA
Hall, Elizabeth Attaway; MD
Hall, Patricia Ann*
Halsted, Elizabeth Drummond; AZ
Hanger, Nancy Wright; AL
Harper, Elizabeth Ann; NE
Harris, Rhonda Liane; VA
Harrison, Harriet Morse; TX
Hartman, Anne Tiffin*
Hawk, Caroline Gilmer; AL
Hays, Carol Ann; PA
Hendricks, Mrs. Bruce McCaw*
Hibbard, Joan Birchard; FL
Hickey, Elizabeth; IN
Holda, Karen Marie; NJ
Holway, Moira Ann; SC
Howard, Kimberly Graham*
Howard, Marion Alexander; TN
Hudson, Frances Elizabeth; SC
Huie, Sarah Fort; GA
Jarrell, Julie Barkley; VA
Jeffrey, Barrie Anne; VA
Jofko, Mary Anne; VA
Jones, Elizabeth Mackinnon
Jons, Lori; TX
Joyner, Virginia Lee; GA
Judd, Laura Christian*
Kass, Wendy Mara; NY
Kaune, Audrey Lynn*
Keating, Mary Hope; FL
Kennedy, Cornelia Anne; DC
Kertzman, Debra Jane*
Knotts, Andrea Sue; VA
Landau, Diane Robin; PA
Landen, Elizabeth Evans; OH
Lauer, Jane Ellyn; GA
Lawson, Karol A.; VA
Lazarus, Mary Katherine*
Leffler, Susan Ward; PA

*Address Unknown **Deceased

Levi, Kathryn Sherby; VA
Lewis, Hillary Herndon; VA
Losse, Jane Garner; TX
Luck, Terrell Harrison; VA
Luckstone, Valerie Ann; NJ
Luther, Carmini*
Lynch, Erin Therese; NC
Lynch, Linda Earlene; VA
Lyons, Alison Cynthia; VA
MacInnes, Martha Lynn*
MacNeil, Leslie; VA
Major, Boo; SC
Makepeace, Marcia Jean
Markowitz, Debbie Ilene; IL
Marshall, Amy Kathleen; MD
Martin, Edna Leone*
Martin, Sarah H.; Turkey
Masters, Helen Stuart; ME
Mathews, Patricia Anne; TX
Maycock, Robin Leslie*
Mayfield, Margaret Ann; AL
Maynard, Carrie; NC
McAndrews, Anne Marie; CT
McBride, Dana Lindsay; WA
McCarthy, Margaret Duncan; CT
McDonnell, Mary Claire; MD
McGrath, Sharon Ann; NY
McHugh, Sarane; MD
McKenzie, Susan Ansley*
McTaggart, Kathleen; England
Meads, Sandra Marie; NC
Medlock, Margaret MacLennan; CA
Meeks, Katherine Renee; IN
Merrill, Louise Claire; MA
Middleton, Debra Jean; IL
Miller, Lucia Lang; MA
Mitchell, Torrey Ann; TX
Moreland, Patricia Ruth; VA
Muller, Allison Scott; FL
Nast, Debra Ann*
Negaard, Robin Louise*
Neithammer, Mary Presley; PA
Nelson, Felicia Ann; TX
Newton, Mary Oconor*
Nichol, Ann Cary*
Odom, Angelyn; AL
O'Donnell, Nancy S.*
O'Leary, Christina Kathleene; NY
Page, Mary Gilliam; VA
Painter, Dana Bulkley; TX
Palme, Nancy Leonora; MT
Parr, Susan Gayle; VA
Pinkard, Susan Withers; FL
Planck, Jamie; MS
Pomeroy, Helene Suzanne*
Powers, Lisa Jeanne*
Purdy, Elizabeth Britton; VA
Rand, Kearsley Rosalind Robin; VA
Reid, Ruth Elizabeth*
Reiter, Mary Brendan; VA
Renault, Anne*
Resener, Sharon Rae; FL
Reynolds, Mary Virginia*
Richani, Randa*
Richardson, Laine Vaughan; GA
Richeson, Susan Page; VA
Rinaldi, Stephanie Ann; MA
Robbins, Rhonda Ann; MA
Roberts, Allison Joy; IL
Roberts, Marla Day*
Robinson, Margaret Reybold; OH
Roden, Robin Halley*
Rogers, Molly Harrison; MA
Rowat, Susan; OH
Rowland, Aliece M.; TX
Ryan, Elizabeth*
Ryan, Mara Ann; PA
Santiago, Stacey; VA
Sargeant, Anne Elise; MA
Schanck, K. Tina; PA
Scheetz, Nancy Baton; AL
Schuessler, Nan Swann; GA
Seacord, Elizabeth Gould; NY
Sellars, Amanda Kathleen*
Sexton, Teresa Jean*
Shackelford, Lisabeth L.; SC
Shoaf, Sarah Ann; FL
Siedlarz, Nancy Clarissa; PA
Silsand, Holly; VA
Simpson, Elizabeth Benning; PA
Sipe, Mary Hedley; VA
Skinner, Stephanie; PA
Snead, Stephanie Leigh; MD
Stanhope, Dorothy (DJ) Jean; AP
Stephens, Elynor (Nell) Maguire; MD
Stitt, Stephanie Sharp; MD
Stratta, Danielle Carla L.*
Strike, Anne Katherine
Taggart, Deryth Ross Scott*
Terry, Donna Jane; NC
Thomas, Megan Elizabeth; OH
Toledano, Martha McCrary; GA
Toledo, Celine Kapiolani*
Towler, Diane*
Tutwiler, Susan Murray; AL
Voss, Tania; VA
Waitzman, Mollie Claire; AL
Walz, Margaret Lynn; GA
Ward, Jane Ellen; TN
Webb, Nancy Yeadon; MA
Weber, Marlene Gamboa; VA
Webster, Caroline Elizabeth; SC
Weinberg, Nancy Louise; NY
Weyand, Naomi; GA
White, Henrietta Tucker; NC
Willson, Alexandra D.; VA
Wilson, Susan Fairbanks; KY
Winson, Elizabeth Townsend*
Wood, Pamela Elizabeth; IL
Wood, Wendilynn Lewis; GA
Woodhouse, Mrs. Sarah Wilson; VA
Wray, Barbara Burns; NJ
Yasmin, Rokshenda; Bangladesh
Yeadon, Kelly Gordon; GA
Zacher, Wendy Maitai*
Zenke, Virginia Hawthorne; NC

1982

Adams, Catherine Elizabeth; VA
Addison, Tony Reay*
Ali-Gauhar, Feryal; Pakistan
Allen, Dansie Lee; CA
Alvarado, Ana Cecilia*
Anderson, Maria Louise; VA
Ashburn, Sarah Elizabeth; TX
Ashworth, Amy; KY
Aubin, Christina Anne; FL
Autrey, Debra Anne; TX
Averett, Mrs. Angela Vera; GA
Barnes, Melinda Ann*
Barnett, Laurel Ann*
Barozzi, Brenda Joyce; NY
Barrow, Linda Susan; VA
Bates, Susan Holly; GA
Bell, Betsy Fisher; NC
Bemis, Carla Sue*
Bergman, Leslie; NC
Beverly, Virginia Lee; GA
Bielenstein, Danielle Erika Mary; VA
Bittman, Christian J.; FL
Black, Hesterly; VT
Blake, Lisa Margaret; CO
Bolanis, Constance Alice; PA
Booker, Mary Ames; NC
Boswell, Brianna Fuller; TX
Bottoms, Cynthia Ray; NJ
Bradford, Katherine Boyle; NC
Brown, Kimberly Curry; TX
Brunell, Wendi Lu; CA
Bryant, Barbara Ann; VA
Burwell, Ethel Hunter Ogden; NC
Callahan, Ann Hanlon*
Camblos, Margaret Bullitt; NC
Campbell, Pamela Sue; VA
Carabelli, Virginia*
Carson, Carole; TN
Carter, Catherine Clement; GA
Cash, Susan Sydelle; VA
Chalmers, Harleigh McClellan; England
Church, Lisa Anne; UT
Clarkson, Mary Ruffin; FL
Conger, Crystal Lee*
Cook, Meredith Ann; OR
Corretti, Martha Lynne; AL
Curry, Amanda; TX
Dasovich, Jane Ellen*
Daugherty, Nancy MacLeod; VA
Davis, Erin Dorinda; AL
Davis, Sarah Wright; SC
Deiss, Nancy Carol*
Delay, Cheri Anne; TN
Dixon, Alice Elizabeth Anne; VA
Dunaway, Mildred; GA
Dunsmore, Susan Faye*
Dure, Jane Rankin; TX
Edmunds, Anne Venable; GA
Egli, Katherine Joan; CA
Engel, Marie Adele; VA
Engelsmann, Elizabeth Read; MO
English, Judith Ann; VA
Estes, Kelly Anne; NC
Evans, Merian Jean; MA
Ficklen, Julia Stansbury; NC
Fiflis, Andreanna Aris; CO
Finney, Marian (Molly) Riggs; VA
Fowler, Frances Ruth; GA
Frenzel, Elizabeth Dickson; IN
Gantt, Elizabeth Lee; SC
Garmon, Lisa Lynn; NC
Geis, Leslie Anne*
Giles, Rachel Harriet; WA
Gleason, Leslie Hill; NY
Goebel, Anne Grace; CA
Goldsmith, Laurie Jean; VA
Goss, Janet Taylor; MD
Goyne, Sammie Lynn*
Green, Holly Stewart; FL
Green, Mary Polk; VA
Griffith, Patsy Ann; VA
Habeeb, Katherine Sophia; VT
Hall, Catherine Marie*
Hanahan, Courtney Evelyn*
Hanna, Lynn Rosmarie; PA
Hardy, Rosemary Clare; KS
Harris, Rhoda Jean; NJ
Harvey, Deborah Renee; VA
Hawley, Carol Ann
Hebb, Jennifer McCone; CT
Hedison, Leslie Diane; VA
Helm, Betsy Carter; KY
Henderson, Lisa Ward; AL
Henley, Iva Kathleen*
Herbert, Hillary Lee; AL
Hernandez, Lisa; NY
Hertz, Leslie Ann; NV
Herubin, Danielle Marie; FL
Hewitt, Cynthia Marie; NC
Hicks, Lois Kimberley; VA
Hoskinson, Elizabeth Bailey; NY
Hossain, Sylvia Diana; TX
Hull, Betty Hamilton; GA
Huskey, Suanne Tremaine; ME
Iverson, Heather; IL
Ivey, Rholonda Elise*
Johnson, Katharine Noone
Johnson, Molly Katherine; IL
Jones, Mrs. Katharine Holdship; PA
Jones, Mary Thacher; MO
Joyner, Mary R.; VA
Judson, Kelly Ann; IL
Kaiser, Mrs. Monika Elisabeth; FL
Kasun, Barbara Christine; MD
Kauffman, Lizbeth Lynn; KY
Keel, Theresa Marie*
Keiser, Betsy Cordelia; FL
Kenney, Gay Elizabeth; CA
Kerr, Sharon Leigh*
Keyes, Alice Elizabeth; VA
Kim, Kyung-Hwe; VA
Kivell, Barbara Ellen; NY
Kyle, Elizabeth Ashworth; VA
Langhorne, Emily Addison*
Lasala, Victoria Esperanze; AZ
Laubach, Elizabeth Burke**
LaVigne, Mary Eugenia; LA
Lee, Torie Yates; VA
Leibel, Lynda Leigh; CT
Lenox, Susan Gay*
Lim, Jeanette Elaine*
Loeffler, Nancy Margaret**
Lottich, Jane DeVol; CO
Loudon, Gay Wells; CT
Lowe, Cynthia Ann*
Luque, Cheryl Ann; CA
Madden, Lisa*
Maegli, Carmen Maria; Guatemala
Mahon, Margaret Ellen; NJ
Mantho, Frances Clare; VA
Maple, Jill; MA
Martin, Valerie Lynn*
Martinez, Consuelo Michelle; IL
Maylor, Susan Elaine*
McCarty, Amy; OH
McFadden, Christine Merie; NJ
McGowan, Margaret Barbour; AL
McKenna, Mary Courtney*

McKinney, Beth Anne*
McLain, Karen Laureen*
McMechan, Cynthia Louise; FL
Mickley, Gail C.; TX
Millrood, Ellen Rachel; PA
Montague, Carrie Conly; PA
Moon, Margaret*
Morris, Anne Dinwiddie; VA
Mueller, Kim Eileen; NM
Myers, Katherine Anne; NC
Nelson, Aimee Olivia; MD
Nesbit, Elizabeth Ashton; KY
Newton, Mrs. Louise C.; VA
Nielson, Elizabeth B.*
Noble, Laura Leigh; NM
Noyes, Deborah Patterson
O'Connor, Elizabeth Therese*
O'Neil, Peggy; CA
Parish, Gina Jacqueline; KY
Pascoe, Harriet Kendrick; AL
Perillo, Roberta Ann; NY
Pirnie, Heather; NJ
Pirrone, Genevieve Odile*
Pitts, Elizabeth Berrien; AL
Platt, Robin DeVore; TX
Portman, Jana Lee*
Pouris, Kyvele Katina*
Powell, Teresa Fay; VA
Powers, Sidney Anne; VA
Prassel, Charlotte Marie; MD
Price, Deborah Elizabeth; NJ
Pridgeon, Anne Dickens; MI
Rae, Jennifer; MD
Ramsey, Maryce Gayle; MD
Ream, Carolyn Priscilla; SC
Redmond, Lucile Peacock; GA
Register, Margaret Leigh; AL
Reynolds, Katherine Louise; VA
Richardson, Anne Elizabeth*
Richardson, Elizabeth Miles; KY
Rodgers, Melinda; CO
Rundlett, Deborah Anne; CA
Schwarz, Jennifer Jarrett; NY
Searles, Carol Lynn; VA
Seay, Leisa Lynne; AL
Shaffer, Carolyn; GA
Shannon, Cynthia Lynn; NC
Shapard, Sally Ann; GA
Sheets, Elizabeth Susanne; AL
Shore, Mary Louise; GA
Slavin, Heidi Ruth
Smith, Lane; SC
Smith, Nancy Gayle; VA
Snodgrass, Patti Hughes; VA
Stabile, Pamela C.*
Stanford, Cynthia Ann*
Starlin, Sarah Anne; OH
Stephens, Lucie Howard; VA
Stone, Lela Lynwood; MD
Surani, Eman*
Sykes, Diana; England
Szak, Caroline; TN
Taylor, Camille Williams*
Taylor, Leslie Alexis; PA
Teeter, Dolores Irene; France
Tennant, Mary Anderson; OH
Terzian, Elizabeth Jane; NC
Thissell, Amoret Gates; NY
Thistlethwaite, Margaret; VA
Tisdale, Martha Louise; OK
Townsend, Betsy Elizabeth; GA
Tredwell, Grace Louise; Germany
Trimble, Nancy Lane; TX
Tripp, Mary Montelle; VA
Turner, Debra Anne; OH
Van Lenten, Cynthia*
Van Royen, Susan Mary; MD
Vasi, Paloma Maria*
Venable, Jennifer J.; FL
Vetter, Joan Newman; MT
Von Schrader, Jean C.; VA
Walsh, Pamela Ann; MA
Warren, Celia Ann; TX
Wasserstein, Mrs. Claude B.*
Waterbury, Carol Anne*
Watson, Martha Lee; FL
Weary, Carolyn Fielder*
Webber, Grace Leoma; FL
Westine, Mrs. Lezlee Jean; VA
Whelan, Patricia Jane; NM
Whitehurst, Laura Marie; VA
Wilson, Donna Ann; LA
Woolverton, Leigh**
Yates, Sarah Engle*
Yee, Wai Chee; CA
Young, Ann Morton; VA
Youree, Valerie Jean; VA
Zuke, Alicia Jane; VA

1983

Adams, Catherine Tovin*
Ahern, Sandra Lynne; VA
Albright, Mary Ann*
Alexander, Elizabeth Linsley*
Andrews, Josephine McClure*
Archibald, Sally; CT
Babcock, Sarah Garland; VA
Baker, Miriam Tevis; AL
Baker, Rexanne*
Balog, Suzanne Nancy; MA
Banko, Elizabeth A.; NJ
Barlow, Carol Victoria; FL
Barr, Jennifer Ann; NJ
Barrett, Kathy
Bass, Julia Dale; MA
Beauchemin, Amanda Ann; CT
Bennett, Mason Fortune; KY
Bibb, Eleanor Broderick; NC
Birckhead, Ann (Betsy) Elizabeth; SC
Bird, Marguerite Churchill; GA
Bitting, Carol; NJ
Bolstein, Karine Rita*
Bouchat, Desiree Michelle; NJ
Boyce, Amy Linda; OR
Boyce, Rose Lynn; NC
Brant, Joanne Carol; OH
Butler, Nancy Ann*
Byrne, Melissa Anne; MA
Campbell, Catherine Lynn*
Campbell, Rebecca Mary; NY
Campredon, Paula Alice; OH
Carmichael, Ava Lou; IA
Carter, Jane Stewart*
Carter, Sharon (Shirl) Yvonne; VA
Cassidy, Nancy Ellen; NY
Cathcart, Cary Elizabeth; AZ
Chaney, Ellen Byrne; VA
Chapin, Anne Wendell; MD
Chapman, Lucy Armistead; GA
Cieszko, Claire Marie; NJ
Clark, Elizabeth Blair; VA
Claus, Virginia Brooks; SC
Coggin, Mary Rebecca; VA
Cope, Melissa Seline; AL
Cox, Mary Leigh; England
Cunningham, Nancy Fox; VA
Curry, Sherry Ann*
Cutting, Alice Ida; VA
Daub, Mary Elizabeth; PA
Davis, Hannah L.*
Dawley, Diane Eleanor; MD
Dickens, Pamela Grace; VA
Ditter, Jennifer Anyce*
Dombek, Mrs. Wellesley Lyndes*
Dorn, Sarah English; GA
Dudley, Carol Maxwell; OH
Duffy, Diana Ren; MD
Dykes, Elizabeth Stockwell; GA
Edmunds, Sarah Ward; CT
Enochs, Margaret Aderholt*
Esham, Barbara Elizabeth; MD
Fallon, Elizabeth Susan*
Feddeler, Phyllis Zoe; FL
Ferguson, Bridget*
Flagg, Suzanne Denise; NJ
Foster, Susan Leah; MD
Fox, Kimberly Ann*
Frantz, Stephanie Jane; PA
Gallegos, Lisa Lyn; TX
Gantt, Paris Desiree; DC
Garza, Adriana Maria; TX
Gatewood, Tracy Lynn; AL
Gay, Suzanne Camilla; NY
Gibson, Katherine Artley; NY
Gillespie, Ellen Clare; DC
Glenn, Elizabeth Anne; OH
Goldmann, Ann Martin; TX
Goodwin, Angelia; VA
Goodwin, Melodie Lynn*
Grant, Priscilla Richardson; VA
Grosvenor, Katherine Brougher; TN
Hadley, Carol Jean; NY
Hall, Carolyn Rutherford; AL
Harsh, Virginia; MD
Harshaw, Melissa Seay; VA
Hauptfuhrer, Linda Baeder; GA
Hedrick, Donna June; VA
Henderson, Elizabeth Tyler*
Henderson, Judith Wynn; GA
Hestnes, Judith*
Hiller, Susan Lee; NJ
Holladay, Ethel Ann; AL
Hornor, Leslie Andrews; VA
Howard, Diana Gano; TN
Howard, Ellen Overall*
Howell, Kimberly Roux; VA
Huffman, Mrs. Susan; VA
Huggins, Elizabeth Anne; VA
Huggins, Tammi Harriet; VA
Hutson, Mary Pope Maybank; DC
Ireland, Suzanne Boyd; KY
Irvine, Anne Carson*
Jackson, Elizabeth Annette; TX
Jameson, Wylie McCullough; NY
Jefferson, Susan Carter; CO
Johnson, Margery Scott; NC
Johnson, Sharon Kaye; DC
Johnson, Valerie Lynn*
Jones, Louise W.; MA
Jordan, Melanie Ann; VA
Kelley, Martha Ann; FL
Kelly, Anne Michele*
Kerlin, Karen Dow; MD
Kimbrough, Carolyn Jeanette; SC
King, Holly Susannah; VA
Kitchel, Emily (Mimi) Duncan; TN
Kreidler, Anne Veghte*
Kroh, Janet Louise; CA
Kuan, How Kum; Malaysia
Kunau, Katherine Anne*
Lane, Mrs. Grayson L.; CA
Lawford, Robin Elizabeth*
Lewin, Ruth Darnley; FL
Lewis, Jeanne Helen Elizabeth; CT
Lisner, Amie Warren; NJ
Little, Anne Clarke; VA
Littleton, Patricia Ann; VA
Luposello, Toni Anne; NY
MacKenzie, Lee Anne; FL
Malone, Leslie Stow; VA
Mays, Deborah Lynne; NY
McGettigan, Joan Marie; CT
McKneally, Ellen Anne; GA
McNider, Catherine Johnston; NY
McSparren, Susan
McSwain, Michelle Mitchell; TN
Merritt, Myra Jean; VA
Miraldi, Barbara Ann; NY
Mixon, Laura; NC
Montgomery, Ann Ellen; CA
Moreland, Janet Lida; FL
Morris, Nancy Ford; NY
Murphy, Laura Southerland; MD
Nevin, Susan Elisabeth*
Nygaard, Alicia; TX
O'Reilly, Bridget; CT
Page, Mrs. Barbara Rose; VA
Painter, Amy Phelps; TX
Parker, Camilla Beatrice; TX
Parker, Polly Jane; OH
Pastuhov, Nina; FL
Patterson, Jenny Susac*
Patton, Sharon Yvonne; VA
Paulson, Barbara Congdon; CO
Pierpoint, Elizabeth Adair; SC
Platt, Deirdre Alexandra*
Poff, Laura Dee*
Pratt, Barbara Jane
Price, Meg (Margaret) Suber; NY
Pruyn, Melissa Jo; DE
Pyne, Karen Ilene; TX
Quevedo, Elena; NY
Redd, Marylew Hughes; NY
Reeves, Rebekah Elaine; GA
Richardson, Esta Leah*
Riegel, Heather Knorr; CT
Riggs, Martha Ann; NC
Robinson, Helen (Tresy) Therese; AL
Robison, Katherine Holt; GA
Rogness, Lisa Marie; MN
Rolofson, Robin Christine; CO
Rubino, Christina Louise; CA
Ruth, Rachael Therese; NJ
Sabia, Suzanne Michelle*
Saifi, Samar Samih Talaat; Jordan
Saleh, Fatima Abdullah; United Arab Emirates

*Address Unknown **Deceased

Sanyal, Mita; DC
Schmitt, Elizabeth Kay; GA
Schumacher, Elizabeth Anne; MD
Seddon, Amy Tingey; MA
Serrano, Ana Barbara; VA
Severson, Ann Elizabeth; MN
Sheehy, Patricia Lorraine*
Shirley, Cynthia Stafford; GA
Shuhy, Sandra Marie; VA
Silla, Jacqueline; NJ
Smith, Jennifer Tracey; DE
Snodgrass, Julia Brooke; VA
Somerville, Susan Gay*
Sparks, Lea Alison; VA
Sprague, Elizabeth Louise; GA
Stafford, Tracy Elizabeth*
Sterling, Ann M.; FL
Stevens, Kirsten Alden*
Sutton, Sarah Williams; MA
Taylor, Elizabeth Lynn; NC
Terry, Jane Ellen*
Townsend, Susan Palmer; NC
Tretiak, Tracy Cannon; MO
Turner, Suzanne O'Neill; VA
Umsted, Katharine Scott; SC
van Duijn, Marijtje; Netherlands
Vitek, Victoria Lee; CO
Volk, Cynthia Holland*
Wade, Janet Taylor; VA
Wakelee, Barbara Ruth*
Ware, Mary Warren; NC
Waters, Jeanne Maria; WI
Watt, Mary Brown; VA
Weekes, Pamela Susan; NY
Wells, Eleanor Jane; TX
White, Diane Patee; VA
White, Margaret Ann*
Wiley, Jane Byrd*
Williams, Cece Cecil; AL
Wilson, Caroline Painter*
Winn, Barbara Jewett; GA
Wright, Elise; FL
Wright, Elizabeth Kay*
Wright, Leslie Anne; TX
Wulster, Gretchen Fawn; England
Young, Marguerite Anne; LA

1984

Albin, Anna Petra Cecilia*
Alford, Stephanie Anne; GA
Alleva, Ann Cabot; GA
Allgulander, Annette*
Amidon, Elizabeth*
Andonian, Patricia Ann*
Asrican, Patricia Jane; CT
Babashak, Kristen Jennifer; VA
Baker, Mary Elizabeth; VA
Baldus, Teri Lynn; WV
Ball, Whitney Lynne; VA
Baum, Wendy Claire; NY
Beck, Katherine House; FL
Beckett, Pamela Renee; VA
Becton, Elizabeth Nora*
Bell, Augusta Carlisle; SC
Benedict, Ruth Farrar; OH
Benn, Elizabeth Jane*
Bensen, Perri Lisa; CT
Biemiller, Karen Brand; NJ
Birtcher, Wendy Catharine; CA
Blair, Deborah Clegg; NJ
Bolz, Sara Louise*
Bossong, Elizabeth Julian; NC
Bowers, Ann Mignon*
Boyer, Elizabeth Randolph; FL
Brine, Jocelyn Lee; NJ
Bryan, Kristin; MA
Burley, Wanda Louise; VA
Burritt, Cheri Lee; SC
Burwell, Elisabeth Spotswood; MD
Butler, Anne Elizabeth; PA
Cahill, Caroline Rose*
Cahill, Elizabeth Benedict; AL
Cahill, Irene Lucy; VA
Cairns, Abigail C.; CT
Callahan, Barbara Ellen; NJ
Cannizzaro, Robin Lynne; FL
Carlen, Elise Bates; VA
Cash, Cathy Dawn; VA
Christian, Cathy; GA
Coffman, Mary Haley; AL
Coggeshall, Jean Brooks; SC
Colby, Keli; VA
Collins, Gertrude (Gigi) Gail; NJ
Corte, Julia Lynn; AL
Coyne, Annmarie A.*
Crabbe, Linda Diane; OH
Crandall, Diana Claire; VA
Cranz, Mary Margaret; DC
Cravath, Caren Jeanne; MD
Croker, Susan Marie; VA
Dachs, Melissa*
Dalzell, Ann Seymour; AL
Darden, Melissa Hart; VA
Davie, Laurie Michele*
Davis, Debra Ann; TX
DeHaven, Laura Ann; GA
Dempsey, Margaret Theresa; LA
Deneumostier, Jacqueline; Peru
Desprez, Sophie; MA
De Vogt, Joanne Elise; VA
Dickinson, Susan Lynne; TN
Dinkel, Leta Elizabeth; FL
Dodge, Jennifer Miriam; LA
Dolph, Patricia Rae; MA
Dorr, Erika Marlaine; SC
Doss, Sharon; SC
Drnec, Therese(Teri); NY
Dutari, Maria Isabel; Panama
Eglin, Leslie Adele; VA
Eisenhower, Jennifer Booth
Evans, Margaret Ann; CT
Fackelman, Michele Kim*
Fairris, Alicia Gale; NY
Ferran, Maria Elena; NC
Fricano, Lisa Carol; VA
Frierman, Anne Berlin; GA
Fuhrmann, Bettina Barbara; Germany
Gillespie, Elizabeth Posey; MD
Glaves, Tracy Ann; CO
Godsey, Elaine; VA
Goldworm, Susan Ann*
Goodspeed, Karen Breese; MO
Gorman, Ann-marie Celeste*
Gorman, Cheryl Lee; FL
Graham, Kelly Elaine; NC
Graham, Stacy Lynn*
Greer, Sara McCready; VA
Greve, Giavonne Arlowa; VI
Harbold, Susan Anne; NC
Harley, Elizabeth Anne; GA
Hartsock, Mary Ann; MD
Harvey, Gayle; VA
Hass, Catherine Jean; MD
Helfer, Margaret Ellen*
Henry, Vida Lynn; LA
Henson, Carla Louise*
Hermann, Rosemarie; ND
Hicks, Charlotte Spears; NC
Hicks, Elizabeth Davis; IL
Hoffner, Katherine Margaret; CO
Hofmann, Kimberly Ann; VA
Howsam, Karen I. Patricia*
Hubbard, Lee; CA
Huskey, Karen Leigh*
Husting, Gretchen Marden; IL
Hutchison, Anne Charleen; NY
Hyland, Wendy Roberts; VA
Ingham, Sharon Davis*
Jacob, Jill Carol*
Jacobsen, Juliet Grace; NC
Johns, Georgia Stetson; MD
Johnson, Jennifer Alexander; WI
Jones, Deborah Hodgkinson; VA
Jones, Louise Hollis; GA
Keeley, Elizabeth Gaynor; PA
Keeney, Cheryl Ann; MD
Kelly, Annelies T.; WA
Kernohan, Valerie Jane; NJ
Kirby, Jennifer; PA
Kirkby, Leslie Caroline; NJ
Kliefoth, Terri Jean*
Kocik, Michelle Mary; IL
Kramer, Marguerite Susan; NY
Kuebel, Colleen Margaret; LA
Kwong, Lai Yee; Malaysia
Lapour, Joan Marie*
Largey, Lynne Baxter; VA
Lascombes, Marie*
Lenz, Victoria Young*
Lewis, Janet Lynn; GA
Leyburn, Marion Curtiss*
Lie, Roxane Marguerite*
Longley, Amy Fulton; MA
Lord, Amy Leigh; TX
Lynch, Virginia Dorsey; GA
Lyons, Maria C.; PA
MacLaren, Alison; OH
Madigan, Patricia Ann*
Maitland, Helen Elizabeth; CT
Malcom, Marjorie Denise*
Mallory, Margie; GA
Marion, Kathryn Ann; CO
Martinez, Mariana G.*
Mather, Pamela Anne*
McCrummen, Claire Elizabeth; TX
McCullough, Victoria Ann; NJ
McElroy, Mary Earle; VA
McKeever, Maura Kathryn*
McShan, Elizabeth Glenn; GA
Means, Elizabeth G.; FL
Meijers, Anjelien*
Millard, Kimberly Ann; MI
Mills, Mrs. Sloane Joiner; GA
Mitchell, Camille Marie; SC
O'Brien, Nancy Ann; MO
O'Connor, Margaret Christian; VA
Oliver, Shirley Marie; WA
Papadimitriou, Kathleen Marie; England
Parker, Kimberly Claire; VA
Parker, Penelope Lynn; AL
Patterson, Mary Howard; GA
Pellegrino, Carla; MA
Perkins, Paula Ventura; PA
Petta, Hilary Gallitan*
Pflug, Holly Elizabeth; FL
Phillips, Selby Royster; VA
Pierce, Cynthia Elizabeth; VA
Pike, Cynthia Lee; NJ
Plunkett, Ellen Moore*
Proctor, Elizabeth*
Pruitt, Helen Frances; SC
Pryor, Sharon Lynn; VA
Ramirez, Teresa Rocio; England
Reece, Caroline Judith; VA
Reisner, Ann Elizabeth; PA
Renzy, Dawn*
Reynolds, Joy Lynn; CT
Reynolds, Mary Virginia; SC
Richards, Anne H.; VA
Richmond, Susan; VA
Riddell, Nicola Jane*
Roby, Patricia McKean; MI
Rodgers, Elizabeth Dee; MN
Rodriguez, Monica*
Roelofsen, Mariska Christine; VA
Romer, Catherine Ann*
Roppel, Katherine Haggan*
Ross, Claudia Parker; NC
Rotman, Jennifer Ann; MN
Ruggie, Patricia Judith; NC
Saleh, Lamia; United Arab Emirates
Saunders, Jamie Elizabeth*
Scherrer, Michelle Elizabeth; TX
Schneider, Lisa Hamlin; CT
Schoonmaker, Shauna; WY
Scott, Laurel Kathryn; MD
Scovel, Lauretta Jane; MA
Seymour, Louise Avonia*
Sieger, Jane Marie; FL
Sievers, Kendyll Lee**
Skufca, P.Staci; FL
Slayman, Beth Michele; VA
Spigener, Virginia Beeland; NC
Sprague, Elizabeth Scott; MO
Stoner, Laura Marie; OR
Stovall, Suzanne; NC
Stukey, Heidi Louise; ME
Stupek, Noel Anna*
Sudholz, Kristin Tara; IL
Suplicy, Monica Sellers; Brazil
Surowiec, Kathleen Margaret*
Svoboda, Christina Ann; NJ
Tan, Joyce Gim-Ai; Malaysia
Thompson, Vernice Lois; VA
Toomey, Catharine Alice; SC
Trotman, Mary Elizabeth; OH
Twohy, Margaret John; CO
Tylman, Tracy Marie*
Uribe, Pilar Clara; NY
Varghese, Susanna*
Vaught, Barbara Allyn; SC
Velli, Sandra Helene*
Venema, Michelle Erika; PA
Vermeer, Elizabeth Dora; VA
Vold, Kirsten Ann; IL
Wahlgren, Marian Roberts; KY

Wallace, Stephanie A.; NY
Walters, Susanne Elizabeth; PA
Walz, Deborah Elaine; NC
Warrick, Courtney Barron; IL
Wassell, Elizabeth McAlmont; VA
Watkins, Ann Degge; VA
Weimer, Martha Melinda; VA
Williams, Karen Marie; MD
Williams, Mary Elizabeth; IL
Willson, Heather Noel; CT
Yancey, Laura Elizabeth; VA
Yeager, Elizabeth; TX
Young, Shannon Elise; TX

1985

Akil, Samira Abdulwahid; Kuwait
Akin, Karen; NY
Alam, Farzana*
Allen, Julie Lynn; IL
Allen, Lesly Astelle; MD
Anderson, Beth Jane; NH
Archard, Lenetta Marie; MD
Atha, Rebecca Jean; GA
Baird, Patricia Ellen*
Balling, Karin Lynn*
Banfield, Dale Anderson; VA
Barth, Cynthia Jane*
Bass, Carolyn Hendon; TN
Bayne, Heidi Lynne; VA
Beaird, Mary Ellen*
Belofsky, Heidi Katherine; VA
Bennett, Allison Eileen; NJ
Bingham, Susan Page; VA
Birch, Theresa Ellen; TX
Blankenship, Tracy Lynn; VA
Blanton, Danalisa DeAnne; VA
Bliss, Mary Penniman; MA
Block, Dana Margaret; AL
Booth, Sharon Elizabeth; NC
Bosco, Kathryn E.; AZ
Boswell, Kama; TX
Bowers, Suzanne Lawrence; NC
Boxley, Martha Baird; VA
Branch, Suzanne Willingham; CT
Brinster, Julie Ann*
Brooke, Cathleen Ralston; FL
Brooks, Louellen; TX
Brooks, Wendy Merrick*
Brunson, Elizabeth Gay; VA
Byrne, Joan Marie; VA
Byrne, Katherine Mary; VA
Cafiero, Anne Elizabeth; TX
Cahaley, Gertrude Eva*
Campbell, Jennifer Valerie; France
Carver, Ellen Reed; VA
Catron, Laurie Lee; FL
Causing, Casey; VA
Christie, Carolyn Allen; SC
Clancy, Patricia Clair; AR
Clardy, Frances; MA
Clark, Allison Adams; England
Clark, Ashby Taylor; NC
Clayton, Caroline Cornelius; MD
Coleman, Mrs. Joyce Mae; VA
Collins, Joan Bahan*
Cooper, Susan Jones; VA
Corcoran, Christine Louise; VA
Costello, Kathleen Anne*
Cox, Jane Guignard; NC
Cox, Michelle Evelynne*
Cudd, Linda Gladney; LA
Darrah, Lisa Lynn; IN
Davis, Donna Marie; PA
Davis, Josephine Camp; FL
Dayton, Jennifer Diane*
de Liagre Bohl, Cathrien; Netherlands
DePaul, Danielle Alexandra; MO
Donaldson, Ann Mary; MN
Donigan, Barbara Lenora; DC
Dragas, Mary Ellen; VA
Elliott, Jane Richards; MA
Ellis, Mary-Jo Sue; NY
Faulconer, Anne Wright; NY
Finley, Nancy Neva*
Fischer, Deborah Ellen; MD
Flynn, Isabel Margaret; ME
Fondeur, Lisa Conde; NJ
Fortin, Cheryl Lynn; SC
Fountain, Barbara Biggam; MA
Franklyn, Caroline Seward*
Fry, Laura Bemiss; IL
Gallagher, Rebecca Anne**
Gambrill, Rosalie Haxall Nolan; AL
Gardner, Dorothy
Geer, Sarah F.*
Geisel, Melissa Ellen; PA
Godfrey, Mary Bryan; NJ
Grady, Kara Paula; WY
Groppe, Laura C.; CA
Guenthner, Sharon Lynn; VA
Guerriero, Gina*
Gueyne, Sylvie Anne; France
Guilliano, Evelyn Dorothy*
Gunewardene, Roshani Mala; FL
Guthans, Jean; AL
Hackett, Margot Harris*
Hall, Haifleigh St. Claire; LA
Hall, Marguerite Frances; VA
Hancock, Kimberly Lou; VA
Hanley, Molly Katherine; TX
Harter, Tonia Mae*
Harvie, Garland Blair; VA
Hearn, Katherine Ann; MD
Hedrick, Linda Sue*
Hickman, Julie Shields; VA
Hoffman, Elizabeth; VA
Holland, Ruthann McHugh; OH
Homonnay, Heather Ilona-Irene; WV
Horning, Paula Marie; CA
Horodyski, Maura H.; ME
Houry, Nevine Mohammed*
Hubbard, Catharine Taylor; NC
Irby, Deborah Ann*
Jacobs, Margaret McGregor; WA
Jennay, Lisa Ann; FL
Jobe, Shelley Marguerite; MD
Johansson, Christina Margaret*
Johnson, Cynthia Gordon; FL
Johnson, Disa Ann; MA
Jones, Altie Perrin*
Kanoo, Maha Hamed Ali; United Arab Emirates
Kanoo, Mona Mubarak; Bahrain
Kanoo, Mubarak; Bahrain
Kelly, Elizabeth Ann; NJ
Kennedy, Karla Alane; SC
Klauder, Rebecca; PA
Knippel, Kathryn Elaine; IL
Knox, Kimberly Kay; GA
Kraeger, Dorothea Patricia; AZ
Krombolz, Reed Allison; PA
Lagrone, Mrs. Lewis; CA
Landry, Maura Teresa*
Langston, Cynthia Ann; MS
Lanier, Martha Shorter; OH
Latosek, Patricia A.*
Lawrence, Andrea Nicole; CA
Lawrence, Dian Dioreen; VA
Lawrence, Mallihai Mary; Australia
Lazarus, Susan Mary; VA
Leckszas, Azalea Renata; MD
Lee, Becky Williams; VA
LeHane, Leslie Susan; WI
Liles, Elizabeth Perry; NC
Limpitlaw, Laurie Anne; KS
Lockton, Jennifer Anne; IN
Machnik, Whitney Wimberly; VT
Madigan, Janina Marie; VA
Maliga, Mary Alice; NY
Manderson, Kelley Lynne; TN
Manley, Linda Ann; NV
Martin, Ann Perkins; MD
Maus, Anne Carol; NC
McAllister, Margot Berry*
McCauley, Meghan Cybele*
McCoy, Karen; NC
McFarland, Elizabeth Marie
McGlynn, Brigid Mary; MA
McGowin, Elizabeth Crawford*
McKinney, Sharon Anne; NJ
McLane, Robyn Lee*
McMullen, Nancy Ann; MD
Meacham, Alexandra*
Miller, Linda Suzanne; MD
Moore, Teresa Anne; NC
Morgan, Mitzi Lynn; GA
Morris, Elizabeth; PA
Morrissette, Laura Vaughan; AL
Morton, Florence Caperton; NC
Munden, Amelia Lynn; VA
Neal, Julie Ellen*
Neary, Susan Dawn; AZ
Ness, Nancy Elizabeth; NJ
Oertli, Gale; MO
O'Neill, Michelle Lynne; DC
Palmer, Susan Clementine; DC
Paternostro, Fiorella Pia*
Paytosh, Valerie Ruth; FL
Pelton, Cathleen*
Peyton, Simone Marie; TN
Pfister, Claire Virginia*
Pinelli, Carmen Kristina; MD
Pirrone, Chantal Claire; VA
Plumley, Carolyn Warren; VA
Podesta, Susan Carol; CT
Pollard, Martha Allen*
Raine, Ellen Taylor; NC
Redpath, Jill Lynn; TX
Richmond, Elizabeth England; VA
Richmond, Laurie Ann; FL
Rivers, Reinette Warmoth; England
Robbins, Marguerite Ann; SC
Rosa, Mary Nelms; AL
Ryon, Ginger Leigh; NC
Saifi, Reem Sameh; Jordan
Sayler, Elizabeth Kennedy; CA
Scagel, Susannah Elizabeth; TX
Schmitt, Suzanne Elizabeth; LA
Schoen, Melissa Anne; TX
Schulz, Cecily Venable; CT
Selvaggio, Renee Christine*
Shanks, Elizabeth Lynn; VA
Sher, Elizabeth Ann; NC
Shingler, Helen Lucille*
Sill, Ruth Anne; GA
Sipes, Stephanie Lynn; VA
Smith, Paula Ann*
Stallman, Nancy Ernestine*
Stancill, Margaret Jane; NC
Stone, Virginia Louise*
Stuebe, Mrs. Patricia Dolan; CT
Sutphin, Nenia Loreen*
Swanson, Mrs. Martha Liane; VA
Swayiik, Lauren Lee; NJ
Szymczak, Julie Ann*
Teich, April Lorraine*
Toombs, Lynne**
Tragakis, Barbara Lynn; VA
Vaiti, Tammy; MA
Vandegrift, Lee Ellen*
Van Den Berg, Cornelia Marie; Netherlands
Van Liew, Anne Bogert*
Vargas, Felicie Evelyn*
Vidal, Victoria E.; VA
Waller, Lori Lee; England
Wanless, Jeanette Gay; CA
Warner, Elinor Hope; NY
Watkins, Leigh Foster; New Zealand
Weaver, Suzanne; AL
Weber, Leanne Phyllis; MD
Wells, Lisa Suzanne*
Whaling, Cassandra Penn; NC
Wilbur, Andrea; CA
Wilde, Adrienne Ann; CA
Williams, Carolyn Stewart; WI
Williams, Romi Lee; GA
Wilson, Rebecca Phillips; VA
Wood, Elise; KY
Woodwark, Mary Winifred; England
Yeager, Linda Anne; Switzerland
Zackowski, Stacy Lynn; VA

1986

Addison, Cynthia Ann; VA
Adelson, April Dana; MD
Akeson, Allison Lee; MD
Allbritton, Ashley Kay*
Allen, Susan Elizabeth*
Andrews, Julia Walton*
Avery, Dayna Kelley; TN
Babcock, Christina Anne; FL
Bailey, Kirsten Colleen; NC
Bailey, Robyn Lee; PA
Barnett, Martha Elizabeth*
Bater, Elizabeth Elaine*
Bates, Jeanette Anne; CA
Beard, Sharon Lynn; PA
Beck, Heather Elaine*
Bell, Judith Ann; ME
Bernard, Alexandra Marie; VA
Biscardi, Mary Jo; PA
Blakemore, Beverly Ross; NY
Boggs, Karole Lee; VA
Bolling, Charade M.; VA
Boniface, Blaire*
Botwin, Stephanie L.*
Boulware, Mary (Meme) Eugenia; AL

Address Unknown **Deceased

Brandon, Valerie E.; VA
Brasted, Barbara Humphrey; MO
Bridgers, Minshall; NC
Brodwater, Susan Rebecca*
Brown, Heather Elizabeth*
Buchanan, Cameron Elizabeth; England
Buckey, Nancy Kirkman; OH
Buckley, Patricia Galine*
Burns, Shelby Diane; CA
Buzzelli, Elizabeth Anne; FL
Bytner, Lisa Ann; NY
Callender, Catherine May; CO
Campbell, Cynthia Anne; VA
Carey, Alyson Jane; NY
Carr, Susan Engel; DE
Carrington, Melissa Suzanne; NC
Carrington, Sallie Ann; CT
Carter, Christine Lee*
Carter, Jennifer L.*
Castle, Peggy Lee; IL
Cavallaro, Carolyn Joyce; VA
Cerrina, Terry Lynn; NJ
Chauncey, Carolyn Manville; FL
Cole, Mary Elizabeth; VA
Cole, Patricia Maddox; GA
Conner, Elizabeth; TX
Connors, Katherine Beasley; NC
Cooper, Harriette Briggs; NC
Cooper, Jennifer Wyliy*
Corte, Mary A.*
Cousins, Sarel Virginia; MD
Craft, Leigh Suzanne; NC
Crossland, Jennifer Ellen*
Cunningham, Corinne Stuart*
Dall, Kimberley Claire; CA
Danella, Carol A.; PA
Davis, Danielle; GA
Davis, Drusilla J.; GA
Davis, Kimberly Cole; SC
Davison, Melissa Ann; NC
Dawson, Deanne Mary; NC
Denu, Jacqueline Grace; NY
DeVogt, Linda Christine; VA
Dickson, Carol Anne; VA
Doyle, Elizabeth Regina; VA
Drez, Susan Elizabeth; LA
Duberstein, Betsy A.; OH
Duggins, Elizabeth Rader; KS
Edwards, Pamela Dawn; CA
Eggimann, Karin A.*
Eisinger, Elizabeth Marie*
Engleby, Sarah Sizer; NY
Etz, Elizabeth Sherman; WV
Everitt, Diana Jane; England
Faircloth, Ann Bruce; AL
Farinholt, Mary Blair; PA
Fendig, Pamela A.; GA
Fennessy, Karen Lynn; MI
Ferreiro, Winniefred Mae*
Field, Elizabeth Shippen*
Finn, Susan Elizabeth; VA
Flores, Kira Andrea; VA
Franzen, Elizabeth Ann; NY
Frost, Jennifer; MO
Fulghum, Elizabeth Lynne; VA
Gallagher, Elizabeth Jayne; NJ
Gamble, Martha; NM
Gayle, Donna Maureen*
Gilmore, Tracy Anne; MD
Glick, Patricia Susan; MD
Glifort, Gail Nancy; NC
Gonge, Susanne Birgitte*
Gonya, Karen Roof; MD
Green, Jennifer; VA
Grzybowski, Lee Ann*
Guerlain, Caroline Jeanne; CT
Guinan, Cathleen Mary; PA
Halstead, Melissa Jo; GA
Hamilton, Justyn I.; MN
Hamilton, Stephanie Warren; CT
Hand, Laura Gaye; TX
Handte, Colleen A.; NC
Harcum, Karen Lee; NJ
Hardin, Olivia Cary; NC
Harrington, Kimberly Anne*
Haskell, Elizabeth Rushton; FL
Hayes, Karin Richelle; FL
Haynie, Virginia Elizabeth; VA
Heard, Cara Ellen
Henderson, Valerie J.
Hepperle, Carolyn Joanne; MD
Herubin, Lisa Ann Marie; FL
Higgins, Lynne Wilcox; FL
Hill, Eve Lynne; CA
Holland, Mary N.; WV
Hollis, Lily (Star) Starling; GA
Huffman, Frances Isabel; CA
Jahos, Jennifer Burton; NJ
James, Vonda Rena*
Jarvis, Helen Greer; CA
Jenkins, Jean Tyler*
Johnson, Mary McNeill; PA
Jones, Carolyn Marie*
Jones, Christine Marie; England
Jones, Elizabeth Butterfield*
Jones, Mrs. Emery; PA
Jones, Stephanie; NC
Kane, Andrea Michelle; MD
Kendall, Catherine Lee; TN
Kennedy, Cecilia Madlyn**
Kim, Patricia Hyunshik; NY
King, Lailan Mary; KS
Kirkpatrick, Christine Gordon; DE
Klepac-Gaskill, Mrs. Deborah Jane; NJ
Kohlhepp, Alison Ward; VA
Kuehlwein, Shannon (Spunk) Hall; VT
LaPointe, Mrs. Shapleigh Donnelly; MA
Lee, June Yoonjin; CA
Lentz, Mrs. Sandra SungAh; VA
Leopold, Kelley Anne; MO
Lindsay, Robin Kathleen; MD
Lindsey, Elizabeth Rebecca; TN
Lipscomb, Michele Gehlen; TX
Lonick, Patricia Ann*
Loth, Jennifer Anne*
Lowance, Catherine Meade; FL
Lowrey, Cathryn Noel*
Mahoney, Maureen Ann; VT
Malley, Elizabeth Lee; VA
Mann, Susan Adger; SC
Maraffi, Elizabeth Anne; NH
Marbut, Cynthia Ann; OR
Marks, Lisa Adell; NC
Marshall, Susan Katherine; VA
Masterson, Mary Elizabeth; NY
Mather, Lynn Elizabeth; CT
McCardle, Eileen M.; PA
McGovern, Holly Elizabeth; FL
McHugh, Comber Ruth; MD
McKelway, Katherine Elizabeth; KY
McKinney, Fiona; England
McNair, Harriet Dunlap; TX
McNease, Catherine Coe; VA
Memmott, Jennifer Sara; NJ
Merriman, Anne Marshall; MA
Micare, Kelly Lee Ann*
Miller, Dorothy Michelle*
Miller, Lisa Suzanne; CA
Miller, Mary Beth; AZ
Miller, Suzanne Michelle; TX
Minnetian, Mrs. Jeremy Ann; NJ
Molyneux Abrams, Mary; VA
Moore, Flavia Catherine; VA
Morris, Lori Dawn; KS
Morrison, Sara Jane; OK
Morrow, Mary Burke; NE
Murphy, Anne Gibson; OH
Navratil, Christine M.; CA
Neale, Mary Corinne; NJ
Neuman, Wendy Carolyn; VA
Newell, Ruth Evans; VA
Notestein, Mrs. Jean; VA
Nott, Elizabeth C.; CA
Olsen, Christiana; TX
Olsson, Annika M.*
O'Neill, Sarah Catherine; MD
Ould, Michele Airheart; VA
Palermo, Nancy Anne; NC
Parker, Amy Irene; OH
Parsons, Elizabeth Anne; TX
Parsons, Melissa Anne; MA
Pauling, Patricia Ann*
Pesakoff, Stephanie; NY
Pesek, Julia Huntington; IL
Petrus, Desiree Anne; PA
Pettigrew, Tammy; VA
Phillips, Melinda Lee; MD
Prommas, Donna Sylvia; CA
Pryba, Tracy Leigh; VA
Quader, Farzana Tehmeen; PA
Ray, Nancy C.; VA
Redd, Lisa Lynne; MD
Redmond, Katherine; NC
Reed, Virginia McKenzie; Netherlands
Reiss, Agnes Mary**
Repetto, Kathryn Patricia; NJ
Richeson, Elizabeth Carol; IL
Ringler, L. Leigh*
Roccograndi, Jacqueline Marie; VA
Rogers, Kristin; VA
Ross, Martha; VA
Rundlett, Elizabeth H.; NY
Scott, Lisa Cordia; MD
Shannonhouse, Kathryn Hearne; ID
Sheehan, Elizabeth Mae; GA
Sherry, Suzanne Cover; TN
Sibley, Virginia N.*
Simmons, Amy Ann; NY
Simmons, Ashley Walker; LA
Sinnott, Jessica Michelle; PA
Smith, Anne Genevieve; WA
Smith, Deirdre Lee; VT
Smith, Mariah Jane; NC
Smith, Susan Linley; NC
Souder, Anne Franklin; IL
Spanier, Ava Lynn; NJ
Spielvogel, Beth Elaine; FL
Stack, Shari Suzanne*
Steinbrenner, Jessica J.; FL
Stevens, Elizabeth Kelly; VA
Stevenson, Quinci Renee; FL
Stewardson, Roberta Sue; CO
Stimpson, Mary W.; AL
Swagler, Susan Margaret; AL
Taylor, Sara Elizabeth*
Teague, Kathleen Ashley; MD
Tedeschi, Sarah Elizabeth; CA
Thieriot, Elizabeth; CA
Thoma, Linda M.; NV
Tollefson, Kirsten*
Toxey, Anne Parmly; CA
Trapold, Beth Ann; VA
Tremblay, Maria G.*
Vandenheuvel, Janice Lee; WA
Vandeventer, Ann Braden; VA
Van Patten, Louise Jacobson*
Veale, Paula Anne; NY
Verbit, Victoria Lee; DE
Viguerie, Bella; LA
Walker, Amanda DeLeon*
Weirick, Ingrid Birgitta; VA
Weyand, Julie Kathyleen; VA
Wharton, Elizabeth Meredith; NY
Whatmough, Jocelyn Hollows; IL
White, Jesse Ann; VT
White, Leigh Ann; MD
Wholey, Kirsten Alexandra
Widerman, Jennifer Ann; OH
Wilcoxson, Alycia Garcia; GA
Winborne, Valerie Annette*
Winsor, Sharon*
Wolf, Victoria Katharine; MD
Wood, Elizabeth Marie; VA
Wood, Pamela Ann; MA
Woodworth, Cornelia Redington; CA
Woody, Mrs. Louanne; NC
Wright, Lavonia (Bea); FL
Wright, Tamara Lynn*
Young, Rebecca Christine; VA

1987

Ackerman, Melissa (Missy) J.; VA
Adams, Anne Kathryn**
Andrews, Verda Michelle; GA
Baker, Elizabeth Bernard; VA
Banton, Courtney Blair; VA
Barclay, Hilary; PA
Bates, Tracy Elizabeth; MA
Beall, Renee Denise; OR
Beebe, Blair A.; VA
Belcher, Kimberley Parr; NC
Bennett, Martha Claire*
Bogen, Michelle Anne*
Bonham, Elizabeth Chenoweth; NY
Bourne, Anne Topping; GA
Boylston, Susanna Daphne; NC
Bradley, Malinda Fontaine; GA
Brakebill, Jacquelin Michelle; TN
Bredell, Lynette Marquart*
Brennan, Deborah Ann; CT
Brickman, Susan Joy*
Brix, Sarah Anne; OR
Brown, Heidi Hope; PA
Bryan, Karen Anne; FL
Bryan, Katherine Anne; SC
Bryant, Marguerite Louise*

Buck, Jane Mary; IL
Buckingar, Bonnie Jean; IL
Buckingham, Mary Leslie; MA
Bullers, Margaret Jane; OH
Burch, Kristen Anne; NJ
Burcham, Lorrainea Renee*
Burkhardt, Julianne Carr; MT
Callis, Angela Dawn; VA
Cantrell, Leslie Caroll; VA
Cardinal, Valerie Ann*
Carroll, Lee Sweigard; MD
Carroll, Moira McLaughlin
Cate, Mary Sue; IA
Chatlani, Asha Mohandas*
Chumney, Victoria; TX
Clabault, Kathleen Ann*
Clark, Cameron; VA
Cohen, Fran*
Colangelo, Margaretta M.; CA
Cole, Elizabeth Paige; VA
Cole, Gloria Janice*
Conger, Georgianna Courtney; SC
Connors, Dede Palmer; VA
Conway, Karen Anne; England
Cooke, Joellyn Marguerite; SC
Cunningham, Elizabeth Hunter; VA
Davenport, Heather Stevens; AR
Dean, Elizabeth Kelly; AL
Diaz, Maria Therese*
Dorsett, Julie Gray; PA
Doyle, Joanna Sinatra; CA
Driver, Dana; TX
Durbin, Elise Celeste; AL
Eaton, Wimberly Anne; NC
Evins, Alan Elizabeth*
Fagan, Regina Ann*
Farrell, Anne Marie; IL
Farthing, Terri Virginia*
Fesche, Jennifer Jeanne; PA
Fiery, Anne Rolfe; FL
Flores, Jocelyn Gayle*
Fogarty, Lorene Marie*
Fogarty, Margaret A.; NH
Foley, Kristin Elaine; NY
Fons, Katherine Primm; GA
Franson, Page Ellen; MA
Fried, Jacqueline Jean; VA
Friedman, Brenda Nan*
Furlong, Mrs. Christine Mary; VA
Gallant, Anna Louise; NC
Geddes, Julie Thompson; VA
Geissinger, Kim Dorinda*
Gilliam, Louise Bell; VA
Goebel, Karen Elizabeth*
Goodman, Carol Lanier; GA
Gunn, Ceecy French; TX
Guth, Dawn Martine; CT
Hales, Anne Elisabethe; CA
Hall, Myra Ann; SC
Hamrick, Kelly Rae*
Harden, Stephanie Dee; England
Hardy, Drew Ann; MD
Harris, Hilary Ann; NC
Hartman, Mary Bliss; MO
Hillman, Katherine Ann; IL
Hintz, Erin Marie; VA
Hodges, Evelyn Livaudais*
Hong, Susan Sungrim*
Houtman, Kimberly Rose; DC
Hudson, Charlotte Anne; CO
Hunter, Mary Virginia; WV
Hyland, Elizabeth Perry; PA
Jabouley, Christine; France
Jackowski, Aimee Marya; NY
Jaschen, Kitty; VA
Jastrebsky, Mrs. Barbara M.; VA
Jones, Carol Sue; GA
Jones, Patrice Michele*
Kaley, Kristin Elizabeth; CT
Kaye, Ann Kathleen; FL
Kelley, Erin Cathleen; MA
Kingston, Erin Theresa; VA
Knight, Heather Elizabeth; CO
Knott, Nancy Steenhuis; IL
Knowles, Christina Michaela A.; MD
Kohlmeyer, Eleanor(Elly); LA
Kreassig, Kristen June; VA
Lawless, Shannon Marie; OH
Lawrence, Edna Theresa; CA
Leatherbury, Lisa Ann*
Lee, Jonna Carolyn; TN
Lee, Stacy Min Jin; CA
Lehrkind, Lori Katherine; MT
Letts, Sophia McGavin K.; FL
Lewis, Jean G.; VA
Long, Andrea Denise; VA
Lynch, Laura Kathleen; VA
MacKay, Mary Liddell; NH
MacMillan, Victoria Amanda; CA
Mahon, Elisabeth Ann*
Maravilla, Francisca Penelope; CA
Marthinson, Sydney Elizabeth; NC
Martin, Anne Randolph
Mason, Sara Wight; MA
Mayer, Stephanie Katherine*
McAllister, Ann Schuyler; NY
McClellan, Novice Marie**
McCoy, Tracey Anne; NH
McKnight, Elizabeth Hunter; OH
McNamara, Molly; LA
McQueen, Katharine Lee*
McRae, Leslie Yvonne*
Merritt, J. Ansley; GA
Meyer, Nanci Leigh; FL
Michie, Rebecca Harris; VA
Mier-Y-Teran, Anamaria; Venezuela
Miller, Kathryn Elizabeth; GA
Mills, Rebecca; VA
Miscall, Pamela June; MD
Mobley, Anne Davant; GA
Moorberg, Ann Noelle; England
Moore, Laura Anne*
Moretz, Catherine Hand*
Murphy, Jamaine Fox; VA
Murray, Piper; CA
Muse, Elizabeth St. Cloud*
Napier, Cheryl Tweedy; VA
Nelson, Elizabeth Ann; Denmark
Nelson, Melanie Ann; DC
Newton, Priscilla Elizabeth; MD
O'Ree, Jill Elizabeth; NJ
Ostrowsky, Dana; NY
Owen, Caroline Chandler; MA
Page, Janet Lee; VA
Pardee, Whitney Gay; NJ
Parker, Alicia Mueller; TX
Parker, Mrs. Beth A.; VA
Pascoe, Virginia Ransom; TX
Paton, Polly Siner; VA
Pedlar, Shannon G.*
Piedra, Maria Paz de la*
Pike, Teresa Suzanne; GA
Pirret, Suzanne Louise; NJ
Powers, Rebecca Russell*
Powrie, Beth; VA
Reed, Kelly Renee; DC
Ringland, Judith Masters; VA
Ritari, Sarah Louise**
Robbins, Martha Vick; LA
Robison, Mary Yorke; NC
Ross, Leslie Penniman; RI
Rowland, Linda Falvey; TX
Sanford, Crystal Anne; NC
Scales, Susan Stryker; CA
Schmid, L. Angelyn; TX
Schnabel, Ellie Willie Rose; MA
Schroeder, Vikki Ayn; MN
Schultz, Heidi Elisabeth; VA
Simmons, Bliss; VA
Singanayagam, Nagulinie; NY
Slowik, Elizabeth An*
Smith, Barbara Elizabeth; CA
Smith, DeForest Carr*
Smith, Ellen Stacey; GA
Smith, Lisa Marie; VA
Spanier, Shana Isabelle; NY
Speight, June Jacqueline; VA
Staley, Sharon Anne; TN
Starrett, Laurie Lyn; DE
Steinhice, Jessica Lynne; VA
Stoebner, Elizabeth Ann; TX
Taraschi, Caroline Lewis; NJ
Taylor, Eileen Bonita; VA
Taylor, Elizabeth Tamara; FL
Taylor, Paige Anne; CA
Tetteh, Amy Darlene; MD
Thrash, Carole Lynn; GA
Tozzer, Ellen Bryan; GA
Trant, Julie Hamilton; OH
Trask, Caroline Clark; VA
Trebus, Tami Anne; NJ
Tucker, Maureen; IA
VanDoorn, Alis Elizabeth*
Varisco, Lezlie Michelle; TX
Vetzel, La Shaun Lee*
Via, Mary Carroll; CT
Visocan, Linda Mae; OH
Von Maur, Brooke; MA
Von Voss, Amelia Mina; KY
Wallace, Tracy Pratt*
Walthall, Mary; VA
Watkins, Amelia Miller; VA
Weidner, Deborah Ann*
Weinberg, Ellen Lynn; FL
Wells, Suzanne Elizabeth; MD
Whitlock, Debbie Anne; CO
Whitney, Kristen Elicia; MO
Whittington, Lessley E.*
Williamson, Kimberly Ann; GA
Willson, Victoria Abbott; VA
Wilson, Elizabeth Drake; VA
Wise, Jennifer Carol; VA
Witt, Teresa; VA
Wood, Shannon Marie; TX
Wooldridge, Carol**
Woolverton, Laurie Arnold; IL
Wright, Evan Constance; TX
Wronski, Dawn Marie; WA
Ythier, Pamela Lorraine; VA
Ziebold, Mary (Molly) Townsend; CA

1988

Alden, Allison Anderson; MD
Ammar, Sara Jane; VA
Apple, Elizabeth Paige; England
Ayers, Karen Schuster; VA
Ayre, Betsy Miller*
Babcock, Erin Philion; NC
Bach, Jennifer Ann; LA
Barrett, Denise Rochelle; VA
Barton-Dobenin, Patricia*
Batten, Mrs. Megan Lyles; NC
Belser, Elizabeth Davis; SC
Bennett, Elizabeth Ashley; England
Bennett, Virginia Allis; IN
Berger, Helen Elizabeth; MO
Bolt, Stuart Whitney; NC
Boswell, Lindsey Edwards; NC
Bradshaw, Jennifer R.; TX
Bradsky, Rivkah Channah*
Brannan, Deborah Crampton; TN
Bretnall, Kimberley Gayle; NJ
Broaddus, Susanna Everard; VA
Brown, Kelly Sue; Germany
Cavalier, Gwen
Chandler, Emily Florence*
Childress Payne, Brenda; VA
Cole, Katherine Owings; MD
Collins, Alison Ellen*
Colocotronis, Kathryn Anne; CT
Conard, Lee Ann E.; WV
Corrado, Leslie Katherine; CA
Corum, Caroline Ferguson; WA
Coulter, Shelly Diane*
Cox, Cameron Meredith; NC
Crable, Paige Ellen*
Crawley, Jennifer Denise; FL
Cummings, Kathleen Marie*
Czaplicki, Dawn Marie; FL
Dabney, Barbara Ross*
Dalehite, Liza; TX
Daoud, Natasha Christine; OH
Dawes, Bernadette Marie*
Dean, Laura Leigh; VA
Deery, Susanne; CA
DeGuerin, A. Michele; TX
Del Bueno, Christine*
Densmore, Mary Nelson; AL
Deriso-Schwartz, Mrs. Kathryn Norine; FL
de Silva, Rapti Manohara; CA
Detweiler, Susan; WY
DeVan, Ashley Allen; CA
DeVirgilis, Rosaria; VA
DiLorenzo, Karen Ann*
DiRico, Francesca*
Diver, Christine Diane; AE
Dominick, Sara Janice; SC
Downs, Christina Lyn; FL
Driver, Dena Val; NY
Duffield, Toni Gale; VA
Evans, Katrina Lousue; GA
Faris, Judith Roberta*
Ferrazzano, Laura M.; DC
Flint, Allison Melinda; NH
Foster, Tiffany Dawn; VA
Fraley, Andrea; NY

*Address Unknown **Deceased

Fraley, Courtenay Nicolls; AL
Frates, Lisa Lloys; CA
Frazier, Robin Cherie*
Free, Maia; LA
Freeman, Denton; VA
Gargano, Michele Anne; MD
Garland, Natalie Marie; FL
Goldstein, Sarah*
Gould, Amy Beth; CA
Graeber, Martha Baxter; TX
Grant, Carolyn J.; PA
Graves, Amy Elizabeth*
Green, Mary Frances*
Gregory, Heather Lynn; NC
Gregory, Jennifer Pratt; MA
Grocki, Cheryl Ann; CA
Haberecht, Caroline Anne; TX
Haggart, Lisa Christine; NY
Halliday, Mary Allison; CA
Handte, Erin Elizabeth; TN
Harrington, Sarah Stuart; NJ
Harrison, Augusta Jones; PA
Hennig, Erica Consoer; NC
Higgins, Hilary Andrea; FL
Hildebrandt, Alesia Ann; VA
Hines, Amanda; MD
Holland, Mary Cathryn; KY
Holmes, Patricia*
Holthaus, Marjorie Blumeyer; MO
Horowitz, Cheryl-Lynn; NC
Hough, Jennifer Keyes; CT
Howard, Susan Leigh; PA
Hume, Lisa Lynn*
Ingham, Kathryn Vernet; DE
Jabbar, Sonia Dev; India
Jackson, Cynthia Anne; CA
Jensen, Marianne Boesen*
Johnson, Callie Baldwin; TN
Jones, Alicia Anne; CA
Jones, Minta Melissa; TN
Keener, Teresa Elizabeth; TN
Keijser, Hester Josina*
Keogh, Kathleen Byrne; DE
Keyser, Mary Alyce*
Kritzer, Amy Susan; VA
Landau, Denise Kathleen; NJ
Laws, Lauren Frances*
Levy, Jennifer Claire*
Liddell, Ana Marie; VA
Lindauer, Julie; GA
Loftus, Shanna Leigh; NY
Lucas, Lisa Ann; MD
Lykes, Cara Laine; TX
Lyon, Jessica Elizabeth; TX
Magnus, Heidi Cynthia; NY
Martin, Julie Dawn; TN
Martin, Lylle Judith; Panama
Mayeaux, Elizabeth Anne; MS
McAlpin, Esther*
McCoid, Katharine Elizabeth; England
McDonald, Nancy Brown; CT
McGee, Lori Jean; MS
McReynolds, Kim Allyson*
Meadows, Stacy Lynn; GA
Mears, Meredith Overstreet; VA
Meredith, Kathleen O'Connor; GA
Metzger, Heidi Ann; PA
Michael, Margaret Revell*
Middleton, Barbara Ann; NY
Moore, Cecilia A.; OH
O'Brien, Geraldine Ann; TX
O'Connor, Katherine (Kelly); TN
Oglesby, Mehla Morgan*
Palermo, Ellyn Frances; FL
Pardoe, Louise Ashcom*
Pargellis, Pamela Allen**
Pedrick, Jennifer Lee; RI
Perry, Teppi*
Perry, Valerie Larryne*
Petersen, Kristen Sue; VA
Powell, M. Anne; VA
Pschirrer, Jean Elizabeth**
Puett, Catherine Lucia*
Punniamoorthy, Prakaashini*
Quirk, Grace; KS
Rahim Khan, Mariam; MD
Read, Mariah Quinby; VA
Reed, Suzanna; AL
Reeve, Catherine Diane; NC
Reu, Caroline Marie; GA
Rhoades, Cynthia Ann; Thailand
Rinehart, Brooke Huyler; VA
Ripple, Melissa Anne; VA
Ritter, Alexandra Leslie; DC
Roach, Jennifer Ann; OR
Robling, Anne Kelly; VA
Roitman, Scarlett Larisa; England
Rovics, Jeanne Dawes; VA
Sapp, Erin Lynn; CA
Sattler, Mary (Polly) Taylor; GA
Savage, Christina Marie; VA
Scagel, Elsa Ruth; FL
Schumacher, Laura Ann; NJ
Sheetz, Jennifer Lynn
Sher, Melinda Diane; NC
Shettle, Heather Margaret; MD
Shiller, Paige Alyson; Singapore
Sickels, Stacey Lynn; MD
Silverman, Shela H.; NM
Smith, Jeanne Michele; NC
Smith, Jodi Lynn*
Springer, Alyson Ann; DC
Sprouse, Stephanie; CT
Stockburger, Mary Staci; AR
Stone, Jennifer Lynn; VA
Stookey, Beth; VA
Strong, Lisa-Ann; NY
Stygles, Siobham Moire; MA
Sumner, Jean S.; VA
Tappan, Barbara Anne*
Tapson, Rebecca Anne; CA
Taylor, Zandra Yvonne; GA
Tellalian, Christina Joy; DC
Tennant, Elizabeth (Lisa) Foster; TX
Thompson, Lisa Noelle; FL
Thornton, Teresa Ann*
Tigerman, Tracy Leigh; VA
Treat, Alison Lux; NJ
Vilar, Stacey Ann; MA
von Maur, Hilary; NY
Wiegner, Mrs. Christian Louise; IL
Wilkins, Elizabeth Peyton*
Williams, Melinda Elizabeth; CA
Wilt, Stephanie J.; NJ
Winkler, Elizabeth Carrick*
Winkler, Patricia Ann; MN
Yurt, Kelley Lynn; IL
Zuckerman, Eden Baer; VA

1989

Adam, Aubrey Clark; MA
Anderson, Christen Marie; OR
Anderson, Sarah Anne; ID
Arnold, Brooke Lindsley*
Arnold, Susan Boykin; NY
Ashworth, Karen Holt; GA
Ballard, April Lynn; VA
Barbee, Catherine Jane; TN
Barr, Laura Jean*
Baublitz, Virginia Grove; MD
Baur, Kathleen E.; FL
Bay, Anne Whitney; MI
Bayliss, Catherine Williams; VI
Beauvais, Michelle Leigh*
Beckman, Adriana Margit; Mexico
Berkowitz, Ann Distin; VA
Biggs, Krista Susan; KY
Bittner, Sharon; VA
Blanchard, Madeleine Louise; VA
Blue, Katherine Macon; MD
Bogolin, JoAnn; GA
Bolton, Kathryn Blaine; DE
Bombay, Gwendolyn Jinel; VA
Bounds, Alicia Anne; DE
Boyd, Mary Richie; VA
Boyd, Misha Lyn; GA
Bradley, Colleen Clark; CA
Bradley, Helen McNatt; GA
Braginetz, Leslie Ann; VA
Brashear, Shelley; TX
Brockwell, Sherri Lynne; VA
Brookes, Kimberly Ann; NC
Brown-Woodfin, Johanna K.; TX
Burnett, Penelope Gloria; NY
Butler, Marianne Nichols; WI
Cabell, Angela Yvonne; VA
Canada, Joy Marcia; VA
Carson, Cameron Brooke; SC
Carter, Abigail Catherine; Poland
Carter, Julia Witten; NY
Carter, Tracy Christine; CT
Cartier, Renee*
Caston-Gaa, Mrs. Anne Marie; MD
Catana, Deana Marie; PA
Causby, Jill Diane; NJ
Causby, Susan Bliss*
Celentano, Kerry Anne*
Chau, Toni; VA
Chicone, Susan Elizabeth; FL
Chiodo, Julie Elizabeth; PA
Christian, Patricia F.; VA
Church, Mary North; VA
Claypool, Lisa E.; PA
Cole, Karen Elizabeth; GA
Coleman, Mrs. Bennett Paige; NJ
Compton, Sandra Lynn; MD
Conner, Susan Anderson; MD
Consolino, Sarah; WI
Cravens, Catherine Price*
Culp, Virginia Shelton*
Currens, Molly Maloney; VA
Cutright, Tammy Renee*
Darden, Geneal Leslie; NY
Davidson, Melissa Cecilia; PA
Davis, Dorothy Legare; TN
de Holl, Dana Lyn; TN
Donald, Elizabeth Reid; MA
Duffie, Ellen; VA
Dummigan, Patricia Maureen; CO
Duncan, Mrs. Delisa Renee*
Eden, Mrs. June; VA
Evans, Elizabeth Lee**
Evans, Lora Tiffany; OH
Fisher, Evangeline Lancaster; CA
Fleming, Donna*
Flesher, Melissa Ann*
Fokes, Elizabeth Lassiter; GA
Foley, Eileen Marie; NJ
Fortner, Cynthia Lynn*
Fox, Elizabeth Jeanne; PA
Franklin, Annette Brown; VA
Frazier, Margaret Mosby; TN
Friend, Andrea Victoria*
Frost, Stephanie Fern*
Germond, Amanda Sloane; GA
Ghrist, Sara Ellen; IA
Gifford, Elizabeth J.*
Gilbert, Marie Allegra
Gleason, Heather Mary*
Good, Sans; KY
Goss, Jennifer Leigh*
Gottlieb, Mary (Beth) Elizabeth; GA
Grant, Mary Elizabeth*
Green, Clara Barton; NY
Greer, Karen Barford; CA
Gregg, Justine Simms; VA
Griffith, Leza Maria; MD
Grimes, Laura Hill; FL
Guggenheim, Jaenet*
Hall, Stephanie Michelle**
Hannan, Stacey Mary; FL
Hanson, Pauline Martha; TX
Hastings, Wendy S.; PA
Haw, Anne Westbrooke; VA
Henderson, Joycelyn Michelle; GA
Henderson, Virginia Ann; AZ
Hendrix, Rebecca Lynne; CT
Hewlett, Kathleen Elizabeth; VA
Heymann, Joan Germaine; LA
Hickman, Raquel Desiree; CO
Hodgkins, Beth Rachel; MA
Hostelley, Christine Putney; RI
Howie, Betsy Liles; TX
Hranicka, Yvette Christine*
Hunton, Victoria Ann; TX
Ivey, Susan Ann; MD
Jamison, Jacqueline Ruth; MD
Jenkins, Amy ElizabethCassandra; VA
Jeresko, Alice*
Jones, Leah Ellen*
Kachura, Shelly Creedon; VA
Kavanaugh, Kathleen Maura; NJ
Keil, Courtney Anne; PA
Kelley, Colleen Margaret; NV
Kelly, Katherine Grace; KY
Ketchum, Kelli Renea; WV
Kline, Kimberly Ruth; MD
Kneece, Courtney Patricia; FL
Koesterer, Kathleen Adele; VT
Koob, Lisa Michelle; TX
Kosits, Nicole Janine; PA
Kramlich, Mary Ann; GA
Kruse, Candace Madge*
Kwan, Brenda Oi Yee*
Lapointe, Jane Ann; NH
Larson, Brooke Graham J.*

Lawson, Laura Harding; VA
Layman, Kristen Marie; MD
Lee, Paula Victoria; MD
Lefkovits, Betsy Lee; AL
Lennane, Michelle Anne; MT
Leonard, Ramona; TX
Leung, Emmy Sau Han; VA
Littleton, Julie Lynn; AL
Loftus, Sloane Lynley; NY
Longworth, Kehli; NY
Loughran, Sydney Christian; MA
Lovette, Angela Blake; SC
Luke, Shelly Renee*
Lumpkin, Nancy Leigh; KY
Mahoney, Monica Covell; KY
Mangus, Laura Ann; CO
Markey, Alicia Louise; MN
Marks, Mary Emily; AL
Martin, Sandra Kaye; MA
Mason, Mary Suzanne Jarrett; VA
Mattingly, Elizabeth Howard; VA
McDonnell, Susan Marie; TN
McKinney, Jennifer Lynne*
Metz, Lauren Harding; CT
Meyer, Donna Ann; VA
Miller, Emily Sturges; CA
Miller, Michele Rene; NC
Minatel, Meri Tiffini; NY
Mitchell, Judith Anne; CA
Mohn, Christine Joy; VA
Morgan, Leslie Jean*
Morris, LeZena B.; VA
Morris, Michele Elizabeth*
Mullen, Audrey Helen; VA
Muska, D'Arcy Jean; CT
Nail, Ann Darling*
Needham, Jill Anne; TX
Odell, Whitney Benecke; MN
Ollison, Elizabeth Fitzgerald; MI
O'Neil, Lida Ines; LA
Ottaway, Amanda Fisher; MI
Pate, Patricia Lynne; NC
Peeples, Ashley Broughton; CO
Perry, Lee Ann; TX
Peterson, Amy Louise; CO
Pollock, Gina Armeni; CA
Powell, Wesley Weaver; AL
Powers, Laura Beston; CA
Puryear, Michele Lynn; MD
Quinones, Nancy Christine; VA
Ramsey, Paulette Vicario; FL
Redding, Sutton Noelle*
Reed, Melissa McCormick; MA
Rester, Martha Suzanne; FL
Reynolds, Jane Griffiths; CA
Richardson, Kathryn Brandy
Riegel, Cynthia Ballentine*
Robinson, Kathryn Beck; VA
Roland, Beth Kathryn; FL
Rosato, Kathleen Hayden; NJ
Rudel, Rebecca Esther; PA
Rue, Eden Linda; CA
Sances, Regina Aline; VA
Sanidas, Amy Elizabeth; NY
Schmidt, Deborah Ann; CT
Schwartz, Mary Frances; CA
Shafer, Stephanie Delphine*
Shanks, Kelly Lynne; TN
Shaw, Elizabeth Benedict*
Shaw, Elizabeth MacKenzie; CT
Shelton, Stacy Lane*
Shillestad, Annettee; VA
Smith, Mary Catherine; TX
Sodhi, Sarita Harnam*
Spada, Christina; GA
Spangler, Kelli Lynne; MI
Spencer, Elizabeth A. Latane; CO
Spillman, Jennifer Ann*
Stafford, Lisa Michele; VA
Steele, Elizabeth Page*
Stoebner, Susan Lynn; TX
Stoltz, Christina; GA
Stone, Sara Anne; OR
Story, Elizabeth Wheat; GA
Straughn, Kelly Elizabeth; AL
Taul, Ruth Chunn; CA
Taylor, Kirsten Carla*
Teuscher, Michelle Renee; MD
Tweedy, Elizabeth Carter
Varney, Heather Lynne; MD
Veazey, Liesl Suzanne*
Vincent, Mary Scott*
Walker, Mary Elizabeth; CO
Walker, Melissa (Missy) Anne; VA
Wallen, Lisa Kay; VA
Ward, Pamela Ann; FL
Washington, Camelia Rochelle; VA
Watts, Margaret Lyons; VA
Webster, Coralee Diane; CA
Weigel, Sarah Estelle*
Welch, Allyson; VA
West, Sarah Gatewood; VA
Wheeler, Elizabeth Tindall; AL
White, Stacey Marie; GA
Whittaker, Jill; TX
Williams, Andrea Lynn; VA
Williams, Hildee Ann Guerard; FL
Willock, Kimberly Kirkpatrick; NY
Wilson, Stacy Michelle*
Witcher, Patricia; VA
Worthington, Tracy Anne; ME
Wosicki, Kimberly Ann; CA
Wright, Dana S.; PA

1990

Adam, Gladden Van Zandt; NJ
Adams, Julie Katherine; NH
Ajmani, Angela Devi*
Allen, Ruth Nelson; TX
Alvarez, Debbie*
Andres, Sarah Lisette; China
Armstrong, Jill Anne; IL
Armstrong, Joan Alison; IL
Ascari, Chiara Angela; VA
Ashe, Mary Elizabeth*
Babbitt, Elizabeth Ann; CO
Bagwell, Catherine Campbell; AL
Bair, Susan Ellen**
Barnes, Laurie Anne; PA
Bartlett, Hope Elizabeth; CA
Beatty, Ann Marie Elizabeth; VA
Beck, Brandi Lane; CA
Beebee, Susan Jane; NC
Bennett, Kim; MD
Bernstein, Lisa Ann; MD
Bersamina, Elizabeth Jean; VA
Bethea, Nancy Whitsett*
Beuerlein, Sandra Mary*
Bishop, Cheryl Lynn Morgan; MD
Black, Jennifer Lynne; VA
Blankenship, Mary Marcelle Victoria; DE
Booker, Mrs. Pattie Adams; VA
Booth, Amy Lynn; VA
Bouldin, Louise Knox; AL
Brennan, Jennifer Ann; RI
Brodie, Mary Elizabeth; MD
Brooks, Julie Beauvais; FL
Brown, Jane Huston*
Brown, Karen Lajuan; TX
Brown, Mrs. Sue Ann Jenkins*
Bruffy, Brooke Aline*
Burke, Maria Angela*
Burnham, Dena Katherine; VA
Burton, Amy Elizabeth; VA
Byrne, Jane Ellen Tyrie*
Calandra, Amy Lynn; VA
Cameron, Rebekah Ann*
Cantrell, Charlotte Anne; DC
Carriere, Christine Marie; LA
Carson, Leslie Lorraine; GA
Carter, Jacy Elizabeth; CO
Caulk, Margaret Leigh; MD
Chambers, Jennifer; MD
Chesser, Roberta Mae*
Clement, Jennifer C.*
Coleman, Shannon H.; NC
Collins, Candace Sylvia; FL
Colson, Heather Camille; GA
Crossland, Caroline M.*
Currie, Bryn M. J.; Canada
Cushman, Kathleen Allerton; VA
Dance, Stephanie Clune; TN
Deal, Susan Hope; VA
Delaney, Tisa; GA
Dickey, Kimberley Anne; VA
Diez, Maite Boyd*
Donnelly, Amy Kathleen*
Etz, Constance Taylor; NE
Farrell, Elisabeth; NH
Fieve, Lara Alexandra; NY
Fink, Liisa-Ann Christine; NC
Finkbeiner, Rebecca Ann; AR
Fischer, Ulrike Margret; Germany
Flynn, Ashley A.; VA
Fouts, Rebecca Ann; CO
Fritz, Anne*
Furman, Candy Elaine; VA
Galbreath, Anne E.J.; SC
Gannon, Jennifer Paula*
Garcia, Dolly Maria; PR
Geyer, Kelly Sue*
Gilmore, Stachelle (Stacy) Lee; SC
Goldberg, Esther Fiona; VA
Gowdey, Robin Elizabeth
Grandle, Melissa Ann*
Gray, Jacqueline Stacey*
Gredys, Laura Glenn; GA
Gruhl, Sonja Krista; CA
Grymes, Staige Lemoine; NY
Guillermou, Gaelle*
Guillioli, Carol Maria*
Haltom, Jacqueline VonderHaar; MO
Harding, Kristen Simms*
Hartman, Kate Verser Leith*
Harvey, Laurel Lea; VA
Hlusko, Nicole Paul; TN
Hofheimer, Kristen Diane*
Hollberg, Catherine Leigh; GA
Hunt, Mrs. LuAnn; VA
James, Sarah Virginia*
Jensen, Katharine Tracey; CA
Jetha, Sayyidah; MI
Jinks, Mary Elizabeth*
Jones, Cassandra Colvert; AL
Jones, Elizabeth Sergent; VA
Jones, Nancy Ashley; SC
Jones, Rosanna Marie; NE
Kanaga, Marion Quinn Katharyn; NJ
Katz, Lisa Michelle*
Kershner, Mrs. Nancy Dodge; VA
Kettler, Olivia Marie; AL
Kinoshita, Carolina Taki; England
Kiratli, Irfan Lorraine; MD
Klestadt, Anouschka Gruental; NY
Klym, Kelleigh Anne; Canada
Krajewski, Carol L.; MN
Kroeger, Amy Jane; AZ
Laing, Noel Douglas; WV
Lane, Janeen Kae*
Langdon, Kristy Lee; CA
Layne, Servelia Faith Harvey; VA
Lea, Mary Allison; FL
Lee, Debra; VA
Lukacs, Klara Caecelia*
Macey, Claire Louise; England
Maitrepierre, Anne*
Malmquist, Karen Ingrid; NH
Manning, Charna Yvette; TX
Marilley, Maria Christine; NY
Mason, Elizabeth Powell; VA
Matter, Victoria (Vicki); MD
Mays, Hesper Campbell; VA
McComb, Judy Ann; NC
McDonald, Catherine Courtney; England
McGinity, Laura Lynn*
McGriff, Marion Smoyer; GA
McIlheran, Sarah Penn; TX
McKinney, Katherine; FL
Melloy, Elizabeth Anne; CT
Merion, Renee D.; PA
Metz, Kathryn Thornton; CT
Michelet, Thea Cecilie*
Miree, Allison Delaney; AL
Mufti, Shama Marie; NY
Mullin, Zoe Kendal*
Muni, Melissa Jean; NY
Munson, Jennifer Lee; NV
Myers, Ellie; GA
Naff, Mary Ellen; GA
O'Connor, Ailish; SC
Oritz-Ariza, Maria Belen; Spain
Passarella, Kelley Ann; PA
Pesiri, Beth Anne; CT
Priddy, Amanda Chase; AL
Quaintance, Courtney Keala*
Rackley, Colman Laughon*
Read, Gilan MacGregor; CA
Redick, Kristen Kimberly; CO
Rennick, Kelly Angela*
Renzy, Rachel Ann; MD
Rhodes, Vanessa Kay; VA
Richards, Mary Allison; FL
Richardson, Anne Louise; GA
Rieder, Kristen Anne; CO
Roderick, Joie; VA
Roebuck, Mary Louise; VA

*Address Unknown **Deceased

Ross, Holly Ann*
Rothauge, Kirstie Ann; CA
Rowles, Nina Clark; MA
Rummage, Elizabeth Ansley; VA
Sams, Kathleen Sue; VA
Schmidt, Claudia Martina; VA
Schultz, Cecilia Laurie; VA
Schutt, Andrea Jo; FL
Shultis, Virginia Parker; VA
Sloan, Margaret Sims*
Smith, Catharine Lynch; PA
Smith, Katherine L.; LA
Spehar, Chris Anne; MD
Spillane, Jean Louise; PA
Straughan, Jill Swain; GA
Sullivan, Jennifer Rachel; CA
Szak, Suzanne Tamara; MA
Taylor, Alicia Kay; MD
Thomas, Tracey Anne; FL
Treu, Dina Elizabeth; Germany
Tripp, Wendy Warner; MD
Tuller, Alexandra*
Tweedy, Pawla M.; VA
Van Deventer, Sarah Elizabeth; MI
Walcott, Jennifer Ann; GA
Waldrop, Lisa Gisele; VA
Waskow, Melanie Anne; CT
Webb, Larissa Guignard; MD
Weiner, Rebekah Child; MA
Weingarten, Irene Leslie; OH
Wertheim, Debbie Lynn; ID
Wester, Karin Elizabeth; FL
Weyrauch, Linka Karen*
White, Margaret Nicholas; VA
Wiley, Mary Callaway; VA
Williams, Claire Michelle; CA
Wilson, Catherine Mintz*
Witherington, Carole Leigh; GA
Wood, Kelly Elizabeth; GA
Workman, Anne Marie; CA
Wyant, Amy E.**

1991

Aimono, Akiko; Japan
Austin, Patricia Louise; VA
Avery-Willis, Tiffany Denenel*
Baily, Dayna Lynn; CA
Banton, Stephanie Paige; NC
Barbour, Mrs. Susan Marie Maddox; VA
Bates, Carey Attwood; NY
Bejot, Marie-Cecile*
Bennett, Amber Dawn*
Berger, Stephanie Lee; VA
Blackwell, Kimberly (Kim); GA
Boniface, Carole Elizabeth; TN
Bowen, Sonya Armentha*
Brockwell, Terri Leigh; VA
Bryan, Amy Catherine; MA
Bugg, Heather Rochelle*
Butler, Elizabeth (Betsy) Jane; OH
Cade, Cheryl Ann*
Campo, Victoria Lynn; FL
Carter, Mrs. Susan; VA
Cauley, Audreylind Valvet*
Chaplin, Mary (Beth) Elizabeth; GA
Chicette, Linda Carol; VA
Chrisman, Kerstin Ann; CT
Clark, Elizabeth Wilson; NY
Clement, Anne Elizabeth; PA
Clinton, Sarah Michelle; SC
Coello, Sandra Katherine; CO
Cook, Angelique C.*
Cooper, Katherine Sutliff; MD
Cross, Jonella; VA
Crossland, Susan Michelle; NC
Crow, Anne Elizabeth; VA
Cuddy, Laura Anne*
Cummings, Jennifer Paige; WA
Dabney, Joan Gmelin; VA
Davis, Anne Arleigh; VA
Dawson, Bonnie Jean; VA
Delgado, Maria Celeste; VA
Doucette, Allene Rachelle; FL
Doyle, Rebecca Michele*
Dracy, Lisa Nicole*
Duke, Melanie Chappell; VA
Eberle, Ann Elizabeth; KY
Eickhoff, Ilsabein Heather; VA
Elkins, Rachel Lee; VA
Ewers, Ruth Lucille; VA
Fagen, Roberta Jean*
Fangman, Sharon Lee*
Farmer, Mary Anne Train; VA
Ferguson, Julie J.; SC
Filson, Shelbie Brooke; VA
Fisher, Gwen Maureen; WA
Fitzpatrick, Kathie Shaughne; CT
Flint, Christine Suzanne; WA
Foster, Wesley; GA
Gallagher, Megan Marie; PA
Garcia, Alessandra Maria; TX
Gardner, Lea Renee; Australia
Gauthier, Nicole Jacqueline; MI
Gehrman, Constance Ann; DC
George, Caroline Melissa; TX
Gibson, Michelle Marie; OH
Gilder, Tara Melody; MS
Goslau, Catherine (Cathi) Tavi; MD
Gowder, Anne; GA
Gray, Gina Naomi*
Gregg, Jennifer A.; VT
Gupta, Tanya*
Haakonsen, Hedda*
Haddad, Sonia Samir; NE
Hagist, Kathryn Elizabeth; WI
Hahm, Jee Hyon*
Haire, Evelyn Lorraine; NC
Hatter, Kimberley Page; VA
Hedgpeth, Marian Wells; NC
Henry, Monique Darnelle; TX
Hensley, Elizabeth Jean; TX
Hoffman, Signee L.; CA
Holland, Karen Janne; NC
Hott, Karen Temple; GA
Hourihan, Elizabeth Ann; CA
Huffstetler, Heidi; NC
Hutcheson, Victoria Lee; VA
Inman, Caroline Sibley*
James, Kristin Anne; VA
Jennings, Elizabeth Bellinger; VA
Jensen, Jacqueline Marie; NJ
Jetha, Shamima M.*
Johnson, Kathryn Leona*
Karofillakis, LeeAnn; MD
Katz, Erin Elizabeth; IL
Keating, Ann Bourne; MD
Keaton, Joette R.
Keever, Erin Elizabeth; TX
Kelly, Robyn Lee*
Kemper, Jennifer Price; CO
Kjono, Jacqueline Marie; MN
Kobliska, Judith Grace; MA
Kraas, Ashley Michelle; OR
LaGroue, Lockett Hamilton; AL
Landgon, Kelly*
Lanford, Mary Clayton; VA
Lange, Keely Oleva; VA
Lauderdale, Karen M.; VA
Lawrence, Stacey; NY
Lemieux, Amy Joan; DC
Leming, Emily Mary; NJ
LeStrange, Laurel; NC
Lorentz, Megan Margaret*
Lovelace, Dawn Langeley*
MacDonald, Ellen Rebecca; MD
MacKay, Fiona Kerr; SC
Mangus, Anna Marie; WA
Marsh, Michelle E.*
Matzdorf, Leigh Allen; PA
Mayesky, Lori Ann Marie*
Mays, Sheila Catherine*
McCalley, Marjory Elizabeth; VA
McGowen, Heather Ann; Ireland
McKenna, Carlin Jane; MA
McRae, Brice Elaine; GA
Meister, Michelle Kay*
Middleton, Amy Dare; TX
Mollman, Melanie Anne; MO
Monahan, Dawn Michelle; VA
Muench, Raynelle W.; VA
Nelson, Sara Elizabeth*
O'Malley, Melissa Tammy; FL
Pack, Melissa Howell; VA
Patrick, Marbury Wynne; VA
Peters, Donna Elizabeth; VA
Petrie, Suzanne Janel; MD
Pitts, Elliott; ME
Pratt, Stephanie Lyon; CA
Pressel, Wendy Elizabeth; GA
Quarrier, Ashley Elizabeth; MI
Rabasca, Lisa Diane; NJ
Ray, Michelle Lynn; NC
Read, Megan Gilmore; CA
Reid, Yolanda Renata; MD
Reitz, Kimberly Ann; MD
Rezetko, Laura Lee*
Rich, Helen Alison*
Richeson, Patience C.; VA
Robinson, Elizabeth Lindsey; AL
Roess, Kana Davenport; AL
Romm, Jennifer Elizabeth*
Rose, Laura Azalee; AL
Sanders, Charlotte Rae; CA
Schischa, Tamara Beth; AZ
Scott, Elizabeth Morris; VA
Seitz, Susanne*
Service, Heather Corr; NY
Sett, Nandini; India
Shaman, Susan Clover*
Shiverick, Kelsey Hart; AL
Shrestha, Laju Devi*
Sickels, Susan Elizabeth; WA
Simmons, D'Andra Callaway; DC
Smith, Miranda Angelique*
Spurrell, Susan Jayne; VA
Staples, Shelby; VA
Starr, Leah Beth*
Suttle, Lesley Albright*
Tadler, Penelope Sloane; NY
Taliaferro, Linda Joan*
Tang, Wei; IL
Ten Broeck, Margo Meeks; VA
Thapa, Prerana*
Tone, Rachel Anna*
Triplett, Elizabeth Beesley; NC
Tucker, Shelby Rae; CA
Umphlett, Caroline Elizabeth; DC
Vance, Mrs. Jennifer Cilbea; PA
Van Ham, Melissa Anne*
Vellenga, Amber Hollis; VA
Walberg, Kristin Lee; VA
Walker, Mary Harcourt; VA
Wall, Angela Marie; PA
Ward, Leslie Jeannine*
Watts, Sharon Lynette; VA
Wheatley, Ellen; VA
White, Stephanie Sue*
Whyte, Alexandra Hannah*
Williams, Michele Denise; MD
Wohlford, Lara Katherine; CA
Wright, Marie; CA
Wright, Paige Elizabeth; AZ
Ziesmann, Suzanne M.; VA

1992

Adams, Marilyn Lynette; NJ
Ahearn, Trienel Keira; AP
Aldrian, Kory Elizabeth; WI
Arceneaux, Laura Michele; CA
Ardemagni, Cara Marissa; PA
Asbury, Janeime Necole; GA
Baisley, Barbara Ann; VA
Bake, Carrie Jessica; Japan
Baker, Bonnie Jean; FL
Barksdale, Elaine Meredith; TN
Bates, Jacquelyn Van Scoten; VA
Beauvais, Kristen Angell; NY
Belcher, Elizabeth Anne; MD
Berthelot, Cecile*
Bingaman, Amy Elizabeth; ID
Biron, Marie Philippe; France
Bishop, Sara Spence; MT
Black, Katherine Hollister; VA
Blevins, Heather Diane*
Bonini, Charlotte Daphne; ME
Bradford, Diana Jeanne; NY
Brashear, Shannon*
Braun, Margarethe; Germany
Bretzloff, Aimee Gretchen; OH
Brideweser, Julie Evelyn; OH
Brinton, Heather Anne; VA
Brodlieb, Jennifer Bess; NY
Brown, Kelly Michelle; VA
Brugh, Valerie Belle; AR
Brundage, Stephanie Anne; TX
Buckman, Carrie Jacqueline*
Carmouche, Felicia Rose; VA
Carrier, Tracy Lynn; ME
Caswell, Holly Patricia; GA
Chilton, Cynthia Noyes; WV
Church, Susan Melville*
Cobb, Ashley Elizabeth; CA
Condy, Kerry Anne; CT
Conyers, Elizabeth Harrison; VA
Crego, Lisa Carroll; IL
Croker, Sally Louise; CO

Cross, Heather Ann*
Crouch, Mary Claire; TX
Curci, Erica Jane; VA
Curley, Catrina Louise*
Currie, Judy; CT
Cushman, Elkin G.A.; NY
Daly, Heather Elizabeth; ME
Davidson, Christine Marie; GA
Davis, Frances Anne; NM
Davis, Kathleen Morgan; VT
Davis, Laura Ruth; VA
DeArmas, Michele; NH
Del Monte, Jaimie Ellen; VA
Desta, Hiwot B.; OH
Dickson, Amy Kathleen; LA
Donatto, LaQuinta Dawn; TX
Douglas, Ann Marie; NC
Doyle, Alison C.; PA
Driskill, Catherine Marie; VA
DuPont, Alicia Selden*
Eakin, Elisa Helene; VA
Everett, Marjorie AnneTucker*
Fahy, Jill Suzanne; NY
Fallah, Rokhsan; MD
Farmer, Harriet Hardaway; CO
Farmer, Stephanie Lawson; CA
Fogarty, Shannon Renee*
Fowler, Jane Claire; VA
Friedman, Mrs. Kelly Arden; GA
Fuentes, Marian*
Geets, Jacqueline Elizabeth; VA
Georgi, Susan Margaret; MI
Ghiz, Amy; GA
Ghiz, Emily Irene; GA
Gibson, Margaret Merritt; TN
Gill, Brendalyn Katrell*
Glusac, Kristina Ann; IL
Gornto, Catherine Tyson; LA
Griffin, Carolyn E.; PA
Grimm, Jennifer*
Grismore, Hilary Anne; VT
Guchu, Lois*
Guthrie, Erin Leigh; FL
Hagar, Nora Mae; VA
Haltiwanger, Brett Maher; CA
Hanneken, Julianne Susan; VA
Hanson, Alexandra Victoria; VA
Harlow, Alexis Leigh*
Harris, Jennifer Louise*
Harvey, Vicky Marie; VA
Haw, Kathryn Lynn; NY
Hernandez, Nina Concepcion*
Hickman, Angela Michelle; MO
Hill, Catherine Leigh; TX
Holtzman, Jacqueline McManus*
Hughes, Julia Anne; MA
Hughes, Kathleen; FL
Ingenthron, Aelica Kristin; AR
Jaccarino, Martina Lynn; NV
Jenkins, Ellen Melissa*
Jenkins, Lindsay Virginia; NY
Johnson, Amy Elizabeth; TX
Jones, Teresa Viola; GA
Jourolmon, Brooke; GA
Kane, Aurelie Rosames*
Kennedy, Melissa Kristine; CT
Kim, Hyun Joo; VA
Knoke, Ann Elizabeth; VA
Kovach, Stephanie Jean*
Ledyard, Margaret Dabney; TN
Lee, Margaret Barnwell; SC
Liljegren, Kristin Jean; CT
Lindquist, Ann Easton; CO
Loftus, Tracy Taylor; PA
Madden, Julia Barton*
Marks, Robin Lynn; VA
Marks, Virginia Vance; TN
McCallum, Jennifer Lyn; TX
McClellan, Margaret Byers; VA
McGlynn, Canice Anne; MA
McGraw, Kimberley Lee; NY
McMahon, Anna; England
McWilliams, Sheila May; Tajikistan
Meelan, Kyra Jean; NY
Metzler, Heather Lynn; VA
Miller, Catherine Ronell; VA
Minutella, Joely; NY
Morton, Kelly; TN
Moss, Margaret S.; VA
Mote, Janie Michelle*
Naves, Pamela Anne; NC
Newman, Caroline (Lisa) Elizabeth; TX
Newton, Caroline Crumley; GA
Nywening, Tabitha Sue*
Olmstead, Kimberly Condit; GA
Oney, Nora Susan; VA
O'Steen, Abby; NC
Ozmen, Nezahat F.; VA
Pankoski, Sarah Elizabeth; VA
Peck, Amy Ayers; VA
Pheil, Tricia Lynn; MD
Phillips, Eleanor Anne; NC
Pollock, Trisha Lynne; CA
Powell, Martha Rene; GA
Puro, Stacey Noelle; NJ
Rabin, Martha (Cricket) Ann; CO
Rehmann, Aimee Wenzel; MI
Reynolds, Toi W. Dorian; TX
Roane, Elizabeth Wingate; NJ
Romo, Leticia I. G.; NC
Rosati, Robbin Ann; MD
Saraniero, Mrs. Lori E.; VA
Savage, Mrs. Kathryn Renee; FL
Scheppe, Leise MacDuff; FL
Schmidhauser, Susan Gail; DE
Sharples, Andrea A.; MD
Shea, Pamella Radford; VA
Shipley, Judith Anne; FL
Simpson, Stacia Tepel; PA
Sloan, Nicole Dehn*
SoRelle, Sarah M.*
Spadaro, Megan Kimberly; VA
Sperling, Karalyne Downes*
Stanfill, Natasha E.; VA
Stapleton, Jessica Claire; LA
Steele, Mrs. Tracy Lynn; PA
Sullivan, Ellen Keeley; GA
Taylor, Laurie Elizabeth; DE
Thiele, Cynthia Buchan; NC
Thomson, Erica Marie; WA
Toomey, Jennifer Kate; MD
Trout, Alison Stinson; AZ
Twist, Catherine Carleton
Valentine, Jennifer Ellen Anne; VA
Vogel, Anne Marliese; VT
Wick, Melinda Susan; MI
Wiley, Elizabeth Buchanan; VA

1993

Abel, Kathleen Diana; FL
Aldrich, Meghan Elizabeth*
Alexander, Sarah Robinson; VA
Al-Homaizi, Aisha; Kuwait
Allen, Traci Edmonds; FL
Allen, Tracie Ann; TN
Alpert, Meredith Morgan; FL
Amarasinghe, Sherani*
Anderson, Annalisha N.J.; WA
Andert, Christina Beth*
Andresen, Laticcia Marie; NY
Ashe, Marissa Beth; PA
Avezac, Jean Louise*
Bachman, Elizabeth Arnott*
Baker, Laura Kindle; VA
Barral, Virginie*
Bedi, Harpreet; CA
Bergh, Maria Elena; TX
Bloxsom, Carolyn Plybon; VA
Bourlay, Janet Barbara; South Africa
Bowers, Heather Joan*
Brown, Stephanie Ann; MD
Bryant, Laurel Denise; VA
Bugg, Christen Michelle; TX
Bulls, Nancy Crenshaw; FL
Bulls, Norma Stieh; FL
Buynak, Brigette Christianna; NM
Camden, Tracy Lynn; VA
Canning, Cortney Anne*
Carle, Rebecca Harrison; MD
Carpenter, Diana Bradley*
Carroll, Merlyn M.; VA
Casteen, Debbie; VA
Cauthen, Sidney; GA
Cawthon, Cynthia Anne; GA
Ceccarelli, Daniella Renee; MD
Celis, Ashley Virginia; PA
Chandor, Kathryn Crawley; PA
Chang, Candice K.; MA
Chanler, Amanda Arbella*
Chisholm, Julie Anne; MA
Christian, Jennifer Ann; CA
Clifford, Kimberly Ann; NC
Coleman, Bethany*
Colomb, Jennifer; Turkey
Cooper, Jennifer Lee; MA
Cranford, Courtenay Catesby; VA
Cranmer, Melissa Anne; VA
Crawford, Camille Amelia; MD
Crawford, Polly Campbell; PA
Currie, Erin Elizabeth; SD
Cutting, Kimberly Ann; VT
Dabbieri, Lauri Leann; VA
Danne, Silvia*
Davies, Merrilee Jane; VA
Davis, Beth Merrill; CA
Davis, Lore Christine; VA
Densford, Amy Louise; VA
DePriest, Amanda Ruth; NC
Dickson, Andrea Dianne*
Ditton, Allison (Alli) Paige; GA
Doran, Patricia Kathleen; FL
Duello, Holly Ann; MO
Edwards, Amy Margaret; NY
Elkins, Debra Ann; MI
Eller, Amy Catherine; RI
Ellinger, Melony Joe; MD
Ellison, Britt Kirsten; MA
Engle, Kristen Leigh; FL
Estes, Sally Mills; IL
Fechner, Karyn Lynne*
File, Kristen Ashley*
Fisher, Robin Victoria*
Flaig, Tracey Marie; GA
Fleming, Holly Nicole*
Foshay, Thomasin (Tutti) Alida; NY
Franklin, Jennifer Ann*
Franklin, Toye Rene; OH
Frederick, Margaret McLean; TN
Friend, Patricia Alice; NY
Gaetano, Mila Sarina; VA
Ganahl, Katherine (Kathy) Trimble; VA
Gardner, Kelly Kathryn; MD
Garrett, Virginia Leigh; VA
Gerace, Sarah Elizabeth; NY
Ghosh, Srinka; CA
Gibbs, Michelle Renee; NC
Gieck, Katherine Wentworth*
Gilkeson, Elizabeth Anne; VA
Glenn, Erin Aimee; WA
Goebel, Laura Beth; TN
Goode, Michelle Denise*
Goodsell, Margaret Agnes*
Greaves, Heather Elaine; FL
Guild, Eleanor Anne; VA
Hammond, Ashley Danielle**
Harder, Elizabeth; SC
Hartless, Laura Ann; VA
Hayes, Dianne Jellesma; GA
Hicks, Holly Browyn; GA
Hines, Amy Marie*
Hooper, Kristen Blair; VA
Hoskins, Jenaveve Michele*
Hutchens, Maura Elizabeth*
Imperato, Carolyn; MA
Imse, Tracy Ellen; CT
Insalaco, Bernadette Catherine; NJ
Iwakoshi, Naoko*
James, Elizabeth Hamilton; VA
Jannik, Catherine Mary; GA
Jarvis, Jennifer Kaolin; NC
Jayaraman, Shobana*
Jedla, Marie; England
Jetha, Shaina M.*
Johnson, Mia Antoinette*
Jones, Devereaux McLean*
Judeikis, Corinne Sharon; VA
Junker, Melinda Ann; NC
Kelleher, Johana Lidia; VA
King, Tammy Lynn; VA
Kukk, Kristina; Estonia
Lackey, Carla Anne; SC
La Londe, Lisa C.; TX
Larsen, Amy Gracey; DC
Larson, Hilary Jean*
Lee, Joo Eun; South Korea
Lindauer, Camelot Jennifer; NY
Losey, Colleen Grace; VA
Loy, Jacquelyn Marie; VA
MacMurtrie, Michelle Mary; PA
Mani, Nalini; VA
Massie, Mrs. Beverly Campbell; VA
Maxwell, Ashley Evans; CA
McArtor, Anna Ashton*
McClain, Stacey Dawn; FL
McClung, Sabryna Anne; FL
McGeorge, Kendra Darby; MA

*Address Unknown **Deceased

Meier, Tracy B.; DC
Messikomer, Susan Louise; PA
Milner, Victoria (Tori) Elizabeth; NY
Mooney, Jennifer Lauren; FL
Moore, Mrs. Teresa Smith; VA
Morse, Margaret Montgomery; MS
Mukherjee, Sutapa; CA
Mulock, Amy Knight; CT
Murphy, Jennifer Carol; VA
Neff, Shelley; WA
Neidig, Krista Marie; PA
Ober, Ellen Eriksen; VA
O'Boyle, Erin Eileen; VA
O'Donnell, Kerry Stamler; NY
Owolo, Cassandra Nanette; CT
Palmer, Laurie Anne; ME
Parker, Tracy Carol; VA
Petrus, Gretchen Elizabeth; NY
Phelps, Jessica M.*
Pierce, Karen Kay*
Polevitzky, Katherine Irene; VA
Polk, Katherine Perkins; MI
Pollock, Kerry Allyson; GA
Pritchett, Susan Clare
Purvis, Deborah Ann; NJ
Rabel, Karen Jane*
Rapello, Susan; NY
Rapp, Jenny Charlotta*
Raymond, Meghan Alyssa; VA
Reed, Mary Katherine; AL
Ricks, Michelle Sabrina; OH
Rose, Renee Jewell; MO
Rosenmiller, Susan; PA
Safrit, Heather B.; GA
Sagasti, Patricia; NC
Schaefer, Jennifer Lynn; MD
Schokker, Andrea Jeanne; PA
Scribner, Paige; TX
Selby, Mrs. Paige Holmes; CA
Shim, Son Ae*
Skilinski, Julia Dorothy; NY
Smith, Elizabeth Murrell; TX
Smith, Gretchen Louise; CA
Snyder, Kathryn*
Steers, Paula Kilbourne; MS
Stevenson, Wendy de Kari; NY
Stinnett, Elizabeth Roxanne; VA
Stringfellow, Dorothy Josephine; MD
Stuart, Tracy Anne; MA
Subranni, Pamela Marie; PA
Swain, Carolyn Scott; IL
Swenberg, Heather Christine; CT
Swenson, Kristen Brita; NC
Taylor, Mrs. Hilary Ann; LA
Tedesco, Danielle; VA
Templin, Meighan; IL
Troehler, Dorothy Michelle; NJ
Turner, Stephanie Laurel; AZ
Valanzano, Karen; DC
Varnado, Dana Leigh; NC
Varner, Candace Annette*
Viette, Catherine Ruth; NY
Wagner, Norah Jane; GA
Waite, Amy Geneva; SC
Warren, Laura
Watson, Anna Scarbrough*
Watson, Kate Caldwell; TX
Weckerle, Annegret Patricia*
Wilcoxson, Wendy Jo; PA
Williams, Emily Austin; ME
Wilson, Jennifer; NH
Witt, Amorette Hundley; GA
Zirkle, Sigrid Anne; MA
Zoha, Nadia; NJ

1994

Adkins, Korina Annette; AZ
Aikman, Meredith Louise; TX
Amon, Ginger McCoy; NC
Bahret, Lorelei Katherine; AZ
Bailey, Dorothy Ann; WA
Baker, Mrs. Rebecca Page; VA
Barrett, Susan Margaret; MS
Barto, P. Robyn*
Baskin, Dawn Marie; GA
Bayfield, Heather Lynne; FL
Begg, Mary Laird; MI
Biathrow, Amy Allerton; NC
Blaik, Catherine (Katie) Spencer; OK
Boyer, Amy Felicia*
Bramley-Estep, Mrs. Kimberly Lynne; CT
Brooks, Renee Anita; TN
Buck, Andrea Jane; England
Byers, Lesley Lea; CO
Calhoun, Tysha Noel; TX
Carpenter, Angeline Lorene; VA
Carter, Aline Hope; NY
Chance, Allison (Allie) Blair; GA
Clayton, Erica Quinn; VA
Clayton, Kimberly Louwensue; NY
Clowe, Michelle Elizabeth*
Coley, Valarie Dawn*
Conte, Kim Marie; FL
Cook, Katherine; VA
Correa, Valeria Fransisca; FL
Cottemond, Mtesa Patrice; GA
Curpier, Erin Natasha; ME
Cusack, Patricia S.; FL
Damron, Elaine Kathryn*
Davis, Amy M.; Northern Ireland
Dawson, Ann Michelle; VA
De, Piyali*
De Simone, Amalia (Lia) C.; MD
Doley, Margaret Schackinger*
Edwards, Caroline Averitt*
Eisenberg, Stacey; CT
Eustace, Greta Martha; MA
Evans, Sarah Anne; PA
Farrington, Lenora (Lion); MA
Fee, Armelle; NY
Finlay, Laura Dyan; AZ
Forrester, Heather Lee; TX
Gaillard, Corinne Myers; LA
Gans, Edith Swope; MD
Garcia, Chandra Dawn; IL
Geets, Patricia Carole; DC
Gilgan, Elizabeth Patrice; MA
Given, Amanda N.*
Greene, Laura Rolinha; AL
Gunther, Cara Ann; MD
Hanson, Stephanie Saline*
Harper, Carlene L.; UT
Harris, Lori Ann; PA
Harvey, Amanda Leigh; VA
Hatley, Kristine Harrison*
Hauler, Jennifer Joy; VA
Henderson, Ashley Alise; CT
Hershey, Elizabeth Ashley; DE
Hetcel, Shannon Lynn; AZ
Higginbotham, Jill Ann*
Hogg, Allison Withey; WV
Holmes, Mary Celeste*
Homoki, Zeda Elizabeth; VA
Horner, Mary Ellen*
Howard, Sara Jane; GA
Huggins, Sarah Elizabeth; SC
Huntzicker, Julie A.*
Jenkins, Elizabeth Louise; GA
Jones, Mrs. Denise Jeffrey; VA
Kan, Nellie Min-Ju; Taiwan
Lanard, Elizabeth Catherine; PA
Leddy, Christine Ann*
Lee, Michelle M.; TN
Leech, Mrs. Linda Simmons; VA
Lindsey, Katherine Knox; FL
Lombardo, Mrs. Linda Engler; NC
Loux, Amy Elaine; CA
Mallal, Mehreen; Pakistan
Mallory, Elizabeth Allison; NY
Marks, Lucia Katherine; TX
Martin, Jennifer Joy; VA
Mascharka, Barbara Karin; CA
May, Kathryn Annette; CO
McConaghy, Victoria McFall; VA
McDaniel, Amelia Wyly; NC
McEachern, Lee Kelley; GA
McKoy, Heather Elise; CA
McNamee, Kathryn Tate*
Moore, Tanya Y.*
Moran, Kara Lynn*
Morgan, Susan Elizabeth; VA
Morris, Mary-Linda (Molly); OH
Mounger, Kimberly Jo; WA
Nelson, Elizabeth Anne; NJ
Nelson, Rebecca Hope; GA
Njoroge, Anne Gabriella W.; Kenya
O'Brien, Shelly Lynn*
O'Dea, Courtney Elizabeth; NC
Osmundsen, Kirsten Anne; VA
Park, Jany Hae; CA
Patchell, True Elizabeth*
Perdue, Susan Diane; VA
Phemister, Marko Nichol*
Puelicher, Camilla Louise*
Ratliff, Rosemary Kokernot; NY
Reynolds, Wendy AshLee*
Riccobono, Elizabeth A.; MA
Roberts, Jodi; OK
Roby, Heather Mae; DC
Rodgers, Leslie A.; VA
Ross, Amy J.; TN
Rouse, Sarah A.; IL
Ruff, Susannah Lise; VA
Schmitt, Kelly Belinda; AZ
Schroeder, Jennifer R.
Schupp, Katherine Wingate; LA
Sedwick, Lesli Denise; VA
Sevastianova, Victoria V.; NH
Short, Laurisa R.; IN
Silverbrand, Susannah E.; VA
Smith, Belinda Kay; VA
Smith, Holly Rachel; DC
Smith, Kelleigh Lee; TX
Sobczak, Agnes Angela*
Soldow, Jessica Hattie; VA
Stevens, Heather Allison; SC
Stewart, Alexandra M.; NC
St. Julian, Jennifer; TX
Stolle, Birgit; Germany
Streeter, Nicole Antoinette; TX
Sundby, Caitlin; GA
Swanson, Vinca; WA
Szuszczewicz, Jodi Louise; VA
Szuszczewicz, Kimberly Anne; VA
Talley, Catherine Elizabeth; GA
Tharp, Lauren J.; NY
Thigpen, Elizabeth Marshall; NC
Thomason, Melissa Summer; VA
Thompson, Jamee; CO
Thompson, Stacy Lynn; NE
Underhill, Sarah Elizabeth; NY
Van Tyle, Tracey Lauren; CO
Venable, Courtney Lanier; VT
Vollmer, Allison Marie; NY
Wall, Wendy Kristen; AL
Weil, Marie Christine; NM
Windham, Marjorie Alice; MS
Young, Mary Christine O.*

1995

Adams, Tracy E.; MA
Anderson, Leah T.; MD
Arnold, Stephanie Michelle; TX
Aspinwall, Heather Lee C.; VA
Bailey, Mrs. Lola T.; VA
Bayse, Harriette Elizabeth; VA
Becherer, Molly; AL
Bishop, Ericka Ann; NC
Bond, Heather Nicole; VA
Bradley, Meshel Dana; TX
Branson, Margaret; KY
Brown, Mrs. Phyllis B.*
Bruha, Margaret Jean; IL
Buckingham, Lisa Ann; MI
Burroughs, Tracie Michelle; CO
Butcher, Sarah Joy; VA
Callison, Shannon; KS
Campbell, Diana L.*
Carden, Jacqueline Leah*
Carloni, Giovanna; Italy
Carlton, Justina (Tina) Brie; VA
Cho, Annee Hee; NY
Clifford, Sarah Gail; VA
Coggshall, Kelly Amanda; NJ
Collier, Pilar Louise; TX
Cordray, Suzanne Trelles; SC
Croxton, Jeanne B.*
Cumby, Jennifer Elizabeth; VA
Cummings, Cathleen Ann; NC
Czarkowski, Kathryn Ann; CT
de Oliveira, Lucia Eugenia; LA
Dickey, Kara D'Ambra; NY
Dickinson, Eleanor Louise*
Doczi, Lisa; VA
Dunck, Elizabeth Ann; NC
Ehlen, Catherine Harper; MA
Elkins, Holly Amber; VA
Elliott, Jacalyn Heather; NC
Elliott, Lida Anne; CO
Ferguson, Mrs. Nancy; VA
File, Nicole JacquelineMarie; GA
Fitzgerald, Dame Laura*
Fivecoate, Julie Marie; MN
Forman, Jill D.; FL
Frazee, Suzanne Michelle*
Gaudette, Jennifer M.; ME

Gill, Mary Gordon; VA
Giorgetti, Karen; IN
Goff, Michele Leigh; VA
Goolsby, Jill Bevin; VA
Graves, Jennifer; ME
Grenell, Thea; NC
Griffith, English Elizabeth; DC
Hall, Bergen Minta; MA
Hall, Kelly Elizabeth; WV
Harrington, Katharine Faye; TX
Harris, Cynthia Roxanne; VA
Hawkins, Charlotte Elizabeth; England
Hawthorne, Anna Elizabeth; GA
Heisey, Lisa L.; PA
Hendrickson, Robin Ashley; TX
Hendrix, Elizabeth A.; VA
Hickey, Gwendolyn Rebecca; PA
Hickman, Susan Thompson; VA
Howard, Maren Elizabeth; MA
Huffman, Courtney Anne; VA
Ivey, Lynn; MD
James, Carrie Michelle; NH
Jay, Brandy Joanne; PA
John, Jessica Elaine; FL
Johnson, Laura Evelyn; GA
Keegan, Meredith*
Knaup, Laurel L.; VA
Knost, Amanda Bliss; NC
Langdon, Julia G.*
Lapham, AnneLiese E.*
Leary, Dawn Elizabeth; VA
London, Elizabeth Ashley; DC
Long, Wendy Kent; CA
Loustric, Macarena; France
Lynn, Tricia; MA
Machado, Flavia Collins; MI
Madden, Katherine Lee; LA
Maltby, Megan Campbell; VA
Mangels, Jennifer Lynn
Martin, Lynn Marie; VA
Maxwell, Katherine June; VA
McCarthy, Shannon Burke*
McClintock, Victoria Catherine; VA
McDill, Katharine Callahan; AL
Miller, Caroline Denise; MD
Miller, Holly Leigh; MD
Miller, Sheila Ann; VA
Monk, Samantha Anne; MD
Moore, Theresa Lynn; FL
Mortarino, Vanessa; VA
Newman, Christie Collier; VA
Newman, Shannon Delania Annett*
Nichols, Nancy A.; NJ
Noble, Jennifer Christina; NY
Olujic, Slavica; Croatia
Oney, Erin Kendra; DC
Orr, Catherine Winship; MI
Page, Lucile Bee Lebby; GA
Parker, Jennifer Lynn; PA
Patten, Christine Anne; Spain
Pearson, Stephanie; GA
Phillips, Charlotte*
Pody, Kristina Lynne; TN
Powell, Catherine Cleveland; VA
Prothro, Charlotte Holland; TX
Rabadi, Jane Marie; CO
Regon, Shana-Tara; CT
Reilly, Anna Marie; VA
Remson, Sara Michelle; VA
Ricci, Daniela Nerina; DC
Roda, Kimberly Renee; KY
Roll, Heather Lyn; FL
Roman, Lee Suzanne; AZ
Salter, Stephanie L.; MD
Sanchez-Cabrera, Maria Jose; Spain
Scales, Sarah Katharine*
Schaubach, Jodi L.; MN
Scheppe, Carson Mays; GA
Schroeder, Amy Eileen; FL
Schroeder, Mary Byrd; VA
Scott, Stephanie Ann; FL
Seagle, Keena Lynn; VA
Silver, Heather A.; VA
Singh, Harleen; CA
Smith, Bethany R.*
Snider, Mary Gafford; KY
Snyder, Shelby A.; MN
Spisso, Amy Lea; CA
Stafford, Sarah Glenn; TX
Stark, Eugenia Michelle; MS
Stewart, Heather A.*
Stewart, Nicole; NC
Stone, Beverley Caldwell; VA
Strauch, Barbel; Germany
Swope, Laura Annette; NC
Talbott, Lynn Doraine*
Theis, Heather Leigh; CA
Thomas, Laura Janae; VA
Thomas-Young, Mrs. DeAndrea Linell; NC
Titcomb, Elizabeth W.*
Tomberlin, Paige L.; MD
Toro, Leslie Charlotte C.; PA
Tsunogae, Junko; Japan
Valentine, CeCelia Elise; AZ
Vaught, Lyssa Ann; VA
Vida, Gretchen L.; FL
Wagg, Yana Pearl Hatch; NY
Wakefield, Hilarie Susan; VA
Walker, Sybil Maclin; FL
Warner, Katherine Gilman; TN
Webb, Trisha; CA
Weigle, Nancy Jean; MA
Whitby, Katherine Vaughan; VA
Willett, Margaret Blaine; CA
Williams, Meredith Jeanette T.; MD
Williams, Stephanie Elizabeth; VA
Wissman, Jennifer Leigh; TN
Woods, Amy Marie; DC
Wooldridge, Susan Jean; SC
Yamashita, Yasuyo; Japan
Yancey, Michelle J.*
Yates, Eileen Elizabeth; VA
Young, Sarah E.D.; VA

1996

Adams, Erin McLoud; VA
Aiura, Etsuko; Japan
Arey, Anne Walton; MD
Arkus, Rebecca A.; TX
Aumiller Anderson, Lisa Marie; NJ
Baer, Julie Anna; MI
Baltus, Rachel Colleen; VA
Bandy, Marie Germaine*
Barkley, Laura Elizabeth; VA
Baskett, Heather Noel; GA
Bayliss, Bridget Grace; NY
Bechard, Juli Michelle; FL
Beck, Jennifer LeMay; NC
Berney, Clio Ruth; MD
Bettger, Robin Lynn; SC
Billings, Laura Diane; MD
Boone, Fatimah Khalilah; NY
Bowman, Amy Armistead; MS
Boyd, Rachael; VA
Boyd, Remy Lian; CT
Bradley, Mary Jane; TN
Bradley, Melissa F.; WI
Bradley, Tonya Yvonne; VA
Brannen, Elizabeth Allison; NY
Briers, Rachel Anne; FL
Brochstein, Carlin Merrill; MA
Broderick, Melissa Corinne; OR
Brown, Judith Josephine; VA
Brown, Natalie Joy; CA
Bump, Constance; NC
Burns, Rachel; England
Caito, Michele Jeanette*
Campbell, Katherine Louise; VA
Canova, Gretchen Elizabeth; MD
Card, Julie Marie*
Cardon, Christie Lynne; TX
Carlson, Hilary Haywood*
Cash, Mrs. Susan Tomlin; VA
Cavanaugh, Mrs. Heidi Faulconer; NJ
Chaffee, Sarah; MA
Christensen, Claire Alice E.; VA
Clarke, Katherine M.*
Cole, Wynn; VA
Collier, Kari LeAnne*
Collins, Anne Berkele; CA
Collins, Kelly Ann; OH
Conklin, Angela Joy; VA
Cooper, Rachel Alissa; MD
Cooper, Wendy*
Copeland, Mary Catherine; CA
Corcoran, Nancy Grist; NC
Cothren, Jerilyn Nicole; VA
Craft, Kathleen D.; NY
Craige, Emily Dee*
Crosby, Karis JoAnne; TX
Crowley, Jessica Ponton; TX
Cullom, Stephanie; TX
Dallez, Severine*
Daugherty, Amy Michele; CA
Davis, Kerri Lashawn*
Davis, Yolanda Lynn; VA
Dean, Wanda; VA
Dennis, Sarah; TN
Dixon, Mary Margaret; VA
Dudley, Stephanie Heather; WY
Dudman, Amelia Elizabeth; VA
Durham, Jesse Wilson; VA
Edwards, Rebecca Noel; VA
Ellis, Karyn D.; VA
Finch, Lisa Ann*
Fishman, Nicole Kelly; IL
Fletcher, Megan Barbee; GA
Foley, Lee A.; VA
Fountain, Shann Elizabeth; SC
Franson, Kathleen (Kate) D.; VA
Franz, Stephanie Patricia; NC
Gajda, Victoria M.; FL
Gindlesperger, Jessica Lori; GA
Goode, Amy V.; VA
Goodwin, Heather Elizabeth; NJ
Grant, Helen Christine*
Gross, Susan Virginia*
Groves, Elizabeth Hayden; MD
Haas, Lisa Kay; WV
Harper, Jennifer Ashley; VA
Harvey, Ginger L.
Healy, Mary Frances*
Henderson, Carrie W.; KY
Hildebrand, Julie Robinson; VA
Hiribarne, Alexandria; NM
Holland, Dorothy Brandon; NC
Horton, Anne Stuart; CT
Hyland, Octavia Bredin*
Ichikawa, Seiko*
Ike, Elizabeth (Beth) Eustace; VA
Jennings, Sandy Kay; VA
Johnson, Mary Margaret; GA
Johnson, Nicole Leigh; TX
Jordan, Elizabeth (Clark) Farley Clark; NY
Jorgensen, Leah Ann; VA
Juliano, Michelle L.*
Kays, Ann Marlena; MA
King, Catharine Ruth; NC
Kirby, Elizabeth Ann; GA
Knappenberger, Kelly Lee; WA
Knight, Alexandra M.; AL
Kuchar, Emily T.; NY
Lande, Adria Michele*
Lanter, Catherine Robinson*
Latimore, Catherine Crowell; MN
Lechler, Laura Susan; VA
Liang, Wenhui Ellen; CA
Liberi, Natalie Nicole; PA
Losey, Kelly Ann Elizabeth; VA
Loy, Diana Lorraine*
MacMurtrie, Eileen R.; PA
Mactavish, Lindsay Elizabeth; PA
Magistro, Margaret (Meg) Duffy; DC
Mark, Patricia Julia*
Mason, Leigh Allison; WA
Matusevich, Crystal Dawn*
McEachern, Lynn Morrison*
McGlamery, Laura Elise; WI
McKale, Janenne M.; SC
McKenzie, Kimberly Dean; AL
McLarty, Janna Elizabeth; GA
McLearen, Melissa Ann; PA
Meekins, Christine L.*
Miller, Frazier; VA
Moore, Kori Elizabeth*
Moran, Tara C.; MD
Mulligan, Kathryn Lynn; MA
Myers, H. Claire; MD
Nacol, Holly Christina*
Nakamura, Miho; Japan
Oliver, Erin Irene; LA
Osorio, Diana Catalina; VA
Osterholm, Anne Leigh; VA
Ostrow, Dejerianne(Gigi) Tiffany; MD
Pankoski, Roberta Anne; NY
Paris, Janine Claire; VA
Paul, Monica Lynn; MI
Peckol, Robyn Kae; WA
Perkosky, Tracey L.; CA
Perry, Christa Marie; GA
Phillips, Abigail Elizabeth; DC
Phillips, Tara Leigh; AL
Plank, Heather Lorene; VA
Ploger, Kirsten; Germany
Potterfield, April Collins; MO
Rakow, Cynthia Lynn; VA

*Address Unknown **Deceased

Ramos-Molini, Alicia; Spain
Reidy, Sarah Eileen; GA
Reynolds, JoAnna; MD
Richmond, Jennifer Lee; VA
Rihl, Laura Lee; TX
Robinson, Melissa Lins; VA
Ronzi, Kathleen A.; NC
Russell, Santina Laverne; VA
Selby, Sara D.; NC
Shaheen, Kimberly Diane; TN
Sharma, Janeen K.; TX
Simic, Ana-Marija; VA
Slade, Imogen Mary; VA
Smith, Evelyn Evon*
Smith, Jennifer Michelle; VA
Smith, Raines E.*
Smithers, Lauren Duke; ID
Snyder, Melissa Jean; WV
Spies, Kerrin Jennifer; VT
Steptoe, Kate VanLear; CO
Theinert, Heather Robyn; TX
Thomas, Adettra Ann; VA
Thomas, Mrs. Kay Morcom; VA
Thomas, Rachel; TX
Thorner, Ashley Page; TN
Towers, Linda Welsh; FL
Tran, Phuong Thi; NJ
Traylor, Elizabeth Helen; TX
Trejo, Ana Aracely; VA
Trzupek, Jennifer Marie; IN
Vaught, L. Paige; NC
Virden, Rachel E.; TX
Walker, Kelly Kay; MD
Wallis, Alison Claire; OK
Walters, Theresa Lee; VA
Wang, Xiaoying*
Ward, Lisa Ann; AZ
Warren, Kathleen; NY
Washburn, Brooke*
Watson, Susan Miriam Ottilie*
Welton, Mary Anna; NC
Weppler, Ashley Menard; NC
Wheeler, Ashley Marie*
White, Kimberly L.; VA
Whitehead, Susan Marie; NJ
Wiley, Heather Jean; PA
Wilkerson, Mrs. Cynthia Loving; VA
Womble, Anne Cameron; NC
Yamagami, Akari; TN
Yoshimura, Takako; Japan

1997

Acuff, Amanda Mary; VA
Addison, Landis Elizabeth; CA
Allen, Alicia; IL
Al-Yafi, Nessim Adnan; Saudi Arabia
Amusan, Yseult; France
Anderson, Amy Melissa; TX
Angeloni, Chiara*
Bader, Susanna Mary; MA
Balding, Katrina Ann; VA
Baran, Stacy L.; CT
Barrett, Ann Elizabeth; MA
Barrett, Leighton Elizabeth; FL
Barrett, Margaret Sorrells*
Baughman, Patricia Hope; VA
Beard, Allyson S.; SC
Beaulieu, Robin Lyn; CT
Beidler, Natalie Kent; VA
Benhard, Heather Eileen; CA
Benson, Christina Ann; NY
Berhanu, Kabaye; VA
Betz, Sarah Longworth; SC
Black, Kathryn Royal; MS
Bock, Lucretia Carole; TX
Bohannon, Kathleen; VT
Boyle, Courtney; AL
Brock, Leslie Jean; FL
Brodie, Margaret Deer; VA
Brundage, Virginia Leigh; TX
Burnett, Alison Ann; IL
Burt, Courtney Irene; VA
Butcher, Jill Ellis; NJ
Cameron, Melissa Allen; VA
Campbell, Amy Leigh; VA
Carter, Ginger D.
Chriscoe, Melanie Lee; SC
Clarkson, Catherine Lang; NC
Cole, Cynthia M.*
Coleman, Kerry Elizabeth; VA
Colquitt, Sharon Rachelle; TX
Cook, Amy Elizabeth; WV
Cummings, Christen Ann; VA
Cunningham, Kathryn; NY
Cushman, Heather Lyn; MD
Doi, Chigusa; Japan
Donahue, Erica A.*
Drendall, Elisabeth Suzanne; NJ
Dressler, Deborah; WV
DuCharme, Elizabeth Forbes; MA
Dusenbury, Annette Caroline; SC
Earehart, Amy Cathleen; VA
Edmondson, Rachel; NC
El Banhawy, Mrs. Sherin Mohamed S.; Arab Republic of Egypt
Everett, Amy Elizabeth; TX
Farber, Kacey; NY
Galenes, Thea Alyssa; FL
Garcia, Stephanie Jocelyn; NC
Garlough, Elizabeth Ann; Canada
Gavitt, Jill Elizabeth; VA
Gnuechtel, Carolyn Shelby*
Grass, Jessica Dee; MD
Greene, Cameron Leigh*
Gumerson, Katherine (Katie); VA
Gunn, Renee Elizabeth; IN
Hall, Alison Sims; AL
Hall, Kathryn Traylor; VA
Halloran, Leslie F.; MA
Hannah, Tamber*
Harbour, Mary Leticia; FL
Harper, Kathryn A.*
Healey, Susan Caperton; VA
Henderson, Karn Elizabeth; VA
Henson, Amanda Jill; WV
Hiveley, Jessica Marie; MN
Hoffman, Lisa Marie; VA
Hunter, Elizabeth Lanier; VA
Ingelido, Julia; CO
James, Holly Brooke; VA
Janiak, Michelle Marie; NC
Jenkins, Margaret Hewell; GA
Johnson, Angelia L.; GA
Johnson, Emily Paige; NC
Johnson, Marion Renee; NM
Johnston, Katherine Lea; VA
Jordan, Cristy Carmen Maria; MI
Kassim, Sophia; MD
Kelleher, Nicole Marie; VA
Kelley, Ann M.; MN
Keppel, Tara M.; NY
Ketchum, Tanya Renee; SC
Kilgore, Melanie Kay; OK
King, Alicia Dawn; GA
Kutney, Christine Michelle; IL
Lammers, Courtney Brooke; GA
Lauber, Jennifer C.*
Lehenbauer, Ronda Jane; OK
Lister, Jennifer Mara; NY
Louis, Connor Cristina; England
Louthan, Amy Tyler; VA
MacDonald, Margaret Ann G.; VA
Macon, Karly A.; CO
Masterson, Sarah J.; GA
Mather, Autumn Lorraine; England
McCartney, Katherine Morrison; NC
McClung, Elisabeth Widdifield; FL
McCowan, Kristen Michelle; VA
McGinnis, Michelle Joy*
McIntosh, Elizabeth Marilyn; MD
McKimm, Stacy Elizabeth; TN
Meadows, Mary Jill*
Mendez, Gracia Maria Marin; Spain
Mesdag, Gail Jodine; AK
Mickley, Karen Margot*
Miller, Virginia Robson; CT
Moats, Mrs. Rebecca Denise; VA
Montgomery, Emily Elizabeth; OR
Moxley, Katherine DeMont*
Muir, C. Loie; MI
Munz, Heike Doris; Germany
Murray, Brandi L.*
Myers, Jennifer Lynn*
Nagy, Lara J.
Nelson, Elisabeth Russell; IL
Nichols, Angela Rachael; VT
Nifong, Susanne Elizabeth; VA
Osuna, Catherine Ann; IL
Pappanikou, Stephanie M.; NC
Parry, Allison; NC
Patel, Mrs. Bhavi Neera Hannon; CA
Peabody, Paige Ellen; PA
Pearson, Maia Elizabeth; GA
Pletscher, Jacqueline Holly; ID
Polley, Lucinda Lynn; AL
Powell, Laura Mitchell; CO
Puro, Catherine Bio; FL
Pyles, Sherry M.*
Rawlings, Kerri Ann; PA
Rollenhagen, Lindemann (Lindsy) M.*
Rose, Reneca; VA
Sartin, Mrs. Ute Koehler; MS
Sayre, Robin Whitney; CA
Schmalz, Sara Elizabeth; ME
Schriempf, Alexa Tatyana; PA
Seder, Katherine King; MA
Simonard, Sophie Louise A.; France
Stewart, Mrs. Ethel Brooks; VA
Swales, Tasha Melanie; VA
Swisher, Jennifer Jennell; FL
Tedder, Lisa C.; CO
Teriitehau, Vaiana Jennie; VA
Terry, Heather Mae; SC
Thacker, Kerry Ellen; MD
Thomas, Cassandra Lynn; VA
Tinnell, Martha H.; VA
Totushek, Courtney Leigh; DC
Urso, Kimberly A.; PA
Usui, Megan Keiko; NY
Valenzuela, Desiree Elena*
Vlasaty, Kara Robidoux*
Vracas, Melanie Elizabeth; VA
Wagner, Jennifer Marie; SC
Walker, Cecily Diane; NY
Walker, Jennie L.; MD
Watts, Shannon Patrice; VA
Wilkinson, Ellen Bellamy; TX
Williams, Angela Ruth; VA
Wilson, Leigh Catherine; NC
Yakubinis, Amy Diane; AZ

1998

Anderson, Jennifer Marie; VA
Aronhalt, Susan Lynne; MD
Babish, Stephanie L.; VA
Baker, Elizabeth A.; PA
Baker, Elizabeth Anne*
Barney, Susan Margaret; VA
Barreyat, Kristell; France
Bartlett, Chantel N.; VA
Beard, Bronwyn Elizabeth; VA
Belk, Stephanie Heather; NC
Bell, Mrs. Sarah Katherine; VA
Belzer, Marquita Jo; NY
Bender, Karen Joan; NY
Benson, Crayton (Nicki) N.; TN
Blair, Mrs. Virginia White; NC
Blassl, Marika; Germany
Blow, Amber Lin; GA
Bordas, Yasmin Tanja; VA
Bordvick, Dana Lee; VA
Botea, Elisabeth R.; VA
Bowman, Kelly Lynne; CA
Brodlieb, Samantha Jones; NY
Broughton, Candice Marie; GA
Brown, Melinda Sue; OR
Brown, Monica; GA
Bryan, Mary Kate; FL
Bumgardner, Cynthia Michelle; GA
Burkart, Megan Anne*
Busse, Emily Ann Collette; PA
Calabrese, Jayme Lee; TX
Carr, Katherine Mara; TX
Childress, Melia Faith; VA
Christian, Lelia Lenora; VA
Chung, Sin Brenda; TX
Coffey, Melissa Ann; VA
Coleman, Jennifer Lynn*
Collins, Adair Fletcher; VA
Cotter, Christine Dawn; VA
Creammer, Christine Rebecca*
Cronin, Jessica Ann; MA
Culp, Lindsay A.; GA
Darney, Page; PA
Davis, Frances Cripin; TN
Day, Tara Marie; VA
Diamond, Amanda Brooke; NC
Diggs, Mrs. Hazel Annette; VA
Dittmer, Sandra C.; VA
Dolan, Kathleen Kelley; OR
Duran, Ricio Guerrero; Spain
Elliott, Angela Dawn; AL
Elliott, Kimberly Yvette; MD
Everett, Dawn Ellen; VT
Faerber, Kori Lynn
Farinas, Leslie; Spain

Farmer, Katharine M.C.; TN
Feyerherd, Tara Danielle*
Fine, Pamela Elizabeth; VA
Fitton, Laura Louise; IA
Flannery, Deirdre Bridget; NC
Foster, Alicia Ann; VA
Frazee, Nikki Mila*
Friberg, Mary Elizabeth; TN
Fung, Karin Cylin*
Gallagher, Casey Elizabeth; NY
Gerber, Allison Amy; DC
Gettleman, Jenna Viktoria; ME
Gheen, Mary Ann; VA
Giles, Joyce Lee Essex; VA
Goosens, Ashlyn Shay; VA
Gravley, Gretchen G.; VA
Grosvenor, Ashley Erin; PA
Grudier, Tonya Nicole; MD
Haddad, Nicole; TX
Hafiz, Amena Mariam*
Hague, Cynthia Janine; OH
Hall, Elisabeth Ann; CO
Hamano, Noriko; CA
Harris, M. Rush; UT
Haws, Kaitlin Zoe; WA
Hayes, Courtney Jane; VA
Hedrick, Bobbi Jo; VA
Higgins, Charlotte Adele; KS
Hogan, Jenny Marie*
Holman, Susan Alexandra; GA
Holmes, Jean Edgerton; NY
Hopkins, Joanne Elizabeth; VA
Hulett, Sara Elizabeth; GA
Humphries, Bridget Rene; FL
Hunt, Elizabeth Gannon; GA
Ignacio, Darlene F.; CA
Izquierdo, Kim E.; NY
Jackson, Inga Joelle; TN
Jean-Pierre, Isabel Domonic; DC
Jenkins, Rebecca Elizabeth; NJ
Jiang, Rong (Kathy); CA
Johnston, Caroline Elizabeth; GA
Jordan, Diana (DJ) Sue; VA
Jung, Luna Grace*
Kirby, Erin Kathleen; MI
Kiyama, Minori; Japan
Kottke, Amanda Dawn; IN
Kucinski, Joanna Jill; FL
La Fleur, Charlene*
Laib, Brigette Pauline; NJ
Larus, Anne Kelsey; VA
Lay, Stacey Elizabeth; MD
Leddy, Mrs. Carolyn Marie; VA
Lehmann, Nadine Ann; LA
Lindfors, Natalie Ann; VA
Liverman, Astrid Marguerite B.; VA
Martin, Katherine (Katie) Jean; IL
Martin, MaryLea; VA
Matheson, Fionna Jean; VA
McCammon, Abbie Baker*
Mc Clintock, Anne Myra Elizabeth; VA
McKenzie, Lezlie Jeanne; GA
McLaughlin, Julie Christine
McMillian, Candince Tiffany; LA
Meger, Emily Katherine; VA
Meier, Cory E.; MA
Meier, Jessica Lee; MA
Meres, Anna Katherine; NH
Michaels, Laura J.; NH
Miller, Madge Elizabeth; CA
Mohana, Tricia Louise; VA
Morgan, Courtney Elizabeth; PA
Murata, Hiroko; Japan
Nemetisheva, Natela Vladimirov; VA
Newell, Amy Elizabeth; AR
Newsome, Maleka; DC
Nolton, Sarah Elizabeth; MD
O'Hara, Jennifer Renee*
O'Loughlin, Suzanne Marie; KS
Omisade, Adefunmi Ireti; NC
Osborne, Bettie Mariekan; VA
Osborne, Kimberly Anne; FL
Oswald, Jeanette Hull; NY
Parker, Paitris; UT
Pavia, Jessica Grace; VA
Pfeiffer, Darelle Ann; NJ
Porcarelli, Angela; Italy
Potter, Blakeslee Ann*
Pottmeyer, Evah Kathleen; PA
Prem, Elizabeth A.; TX
Prosise, Penelope J.; DC
Putegnat, Serena Kathleen; TX
Pyle, Carolyn Elizabeth; GA
Reynolds, Heather Leigh; VA
Richmond, Andrea Nicole; NY
Rickman, Melissa Marie; VA
Rider, Sara Marie; PA
Rinehart, Katherine Ann; OR
Rognrnoe, Charlotte J.; VA
Rota, Lisa Christine*
Rothwell, Melissa Anne; OH
Saito, Kinuyo; Japan
Samuel, Kindle Lanee; NY
Scott, Kelli Nolen; NC
Sharpes, Stacy Lee; WV
Shay, Laurel Amber; VA
Sheetz, Andrea Leigh; VA
Sheinbaum, Britt Klimberg; NY
Shelton, Susan Alicia; TX
Shreve, Shelley Megan; VA
Shroades, Lesya Lian; VA
Shuler, Jessica Pennington; FL
Siddiqi, Shazia Atisha; India
Simpson, Jessica N.; WA
Sinkinson, Caroline Berry; OH
Smith, Anne Michal; VA
Smith, Heather Lynne; TN
Smith, Vallie Ann*
Snider, Elizabeth Ruth; AL
Sowash, Gretchen Audreen; VA
Spisso, Alyssa Gale*
Stanton, Denise Bernadette*
Stracey, Sara Michelle; NY
Stroupe, Amanda Beth; WV
Struckmeyer, Sara J.; CO
Sund, Erikka Elisabeth; LA
Swain, Scarlett Elizabeth; NC
Tanaka, Mami*
Thomas, Catherine (Cady) Louise; DC
Thomas, Heather Ashley; AL
Thomas, Nikita*
Thompson, Amy; TX
Tokaruk, Marnie Jennifer; VA
Toler, Jennifer Rosemary; Germany
Trimpe, Amelia Fite; NY
Turman, Rachel Ann; NC
Tyree, Rhonda Gayle; VA
Upton, Yarrow Anise; VA
Valente, Lauren E.; IL
Virkus, Emily Quinn; VA
Wackenhut, Anne-Claire L.; VA
Walston, Valerie Lynne; VA
Weiner, Jacqueline Goldman; VA
Wetzel, Lauren Allison; MO
Whang, Mia; DC
Whitmire, Tiffiney Christine; GA
Wilcoxson, Sara Anne; VA
Williams, Lisa Karen; England
Williams, Mary Jenifer; CO
Wilson, Brandy Lorene; AR
Wingfield, Anne Carter; VA
Winstead, Kristy Ellen; TX
Woodbury, Dana Rutledge; FL
Wortley, Erin Ann; VA
Zahrn, Catherine Carrington; GA
Zoch, Elizabeth Chandler
Zomorrodi, Arezoo; VA
Zulueta, Tamia Helena*

1999

Akers, Katie Virginia; VA
Alam, Natasha; England
Albott, Andreana Kendra; KS
Al-Faisal, Sarah Saad; England
Alfisi, Kathryn E.; CO
Allen, Lindsay Elgin; OH
Andolshek, Kimberly N.; MN
Anthony, Mishja Jennine; MD
Armentrout, Aimee Elizabeth; VA
Barnard, Rachel June; VA
Bazar, Shannon Denise; GA
Bey, Alia Fatima; VA
Blankenship, Crystal Luona; VA
Boniface, Sarah; NC
Bonnell, Meredith Ashley; VA
Bosman, Marlise; Netherlands
Bourgeois, Marisha Gail; DC
Bowles, Mrs. Shiela Washington; VA
Boyd, Lynne Turner; FL
Brady, Christina Lee; DC
Brandrup, Jessica Anne*
Bratlie, Rachel Ann; CA
Bria, Kristine Alexandra; IL
Butt, Margaret Frances; VA
Capano, Andrea Lee; ME
Carbone, Arianna Tereasa; GA
Carl, Christine Regina; VA
Carmichael, Anna Holt; VA
Carroll, Zakiya U.; TX
Castro, Aracelie L.; TX
Chmielinski, Katelin Suzanne; MA
Cicotello, Melissa Lynne; VA
Clark, Emily; VA
Clyburn, Sara C.; AL
Cook, Kirsten; AE
Crutcher, Jennifer Paige; TX
Dally, Margaret Edelweisz Y.E.; GA
Davis, Meredith Lee; VA
Dean, Sarah Emery; MD
Dearman, Marlena Simone; VA
Dennig, Jessica Lynn; MI
Dize, Kelley Shea; VA
Donathan, Misty Dawn; NC
Dorminey, Sarah Jane; NC
Downing, Amy Jo; NY
Dubenezic, Allison Leigh; VA
Dubenezic, Andrea Lynn; DC
Dudman, Katherine Alden; CA
Dunbar, Katherine Hammond; GA
Elkins, Sarah Margaret; TX
Elze, Brenda; MA
Emenheiser, Leslie Paige*
Farmer, Mary Katherine; NV
Feltham, Anne Elizabeth; PA
Foran, Megan Katherine; NJ
Francisco, Kelly Lynn; NJ
Frazier, Erin Marie*
Geib, Kathryn Elizabeth; VA
Gibbs, Amy Fitzgerald; MD
Green, Holly M.; CA
Gross, Courtney Elizabeth; TX
Hager, Leslie Erin; MD
Hall, Lindsey Margaret; NY
Hallum, Morgen Renee*
Hamby, Rebecca Jane; VA
Hamilton, Elizabeth Marshall; VA
Hansel, Tina Renae; VA
Hard, Kristin Kincheloe; NY
Hardy, Leslie; VA
Harju, Julie Ann; DC
Harrigan, Erin K.; NY
Harris, Mary Christine; VA
Hartman, Claire-Elisabet; NC
Hartman-Peters, Beth Anne; VA
Hartnett, Tara Kimberly; NH
Haubert, Traci Ann*
Henning, Melissa Gail; VA
Hernandez, Amira Susana; SC
Hicks, Lindsay; AZ
Holly, Tarrah Marsh; AL
Hoogland, Donna Jean; VA
Hurley, Susan Knapp; VA
Ikeda, Eriko; Japan
Jackson, Mamie Lee; IN
Jackson, Rebecca Ann; HI
Jacques, Jaclyn E.; VA
Jones, Anne Pelton*
Jones, Keisha NaQuette; TX
Kayson, Stephanie Michelle; MO
Kerschbaumer, Patricia Brooke; PA
Kingsley, Sarah Elizabeth; VA
Kitchen, Ann Figgie; GA
Kitchen, Tracy Christine*
Knazs, Annie*
Koo, Maureen Ann; CA
Kwak, Jung Hyun*
Lamb, Laura Elizabeth; NC
Lane, Jennifer*
Lanham, Deborah Jane; VA
Lardanchet, Marthe*
Laserna, Marisol Guanzon; VA
Lear, Jennifer Anne; VA
Lee, Jae-Young (Jennie); VA
Leeming, Katherine Elizabeth; CT
Leis, Annelie; Germany
London, Catherine Arianna; CO
McGeorge, Courtney; MA
McLaughlin, Mary Melissa*
McLeod, Heather Arlene; DC
Meier, Bridget Lynette; OH
Melvin, Elizabeth Catherine; NC
Milbury, Christyna Noelle*
Monacelli, Mandy Marie; VA
Mondel, Gina Marie; NJ
Moore, Tameika Michelle; LA
Moros, Ansley Elizabeth*

*Address Unknown **Deceased

Myers, Laura M.; WI
Neef, Lindsey Corliss; NC
Nichols, Suzanne Elizabeth; VA
Niewoehner, Jera Leigh; TX
Oates, Alison Ann; NY
O'Brien, Catherine Patricia; CT
O'Driscoll, Amanda Elizabeth; PA
Paris, Julia A.; VA
Paris-Mesanko, Constance C.; DC
Pasha, Shireen Akthar; VA
Peede, Marissa Leigh; CO
Perez, Mercedes Gomez*
Petrone, Isabelle; Italy
Petrulli, Cari; PA
Plowman, Andrea Noelle*
Pollard, Meghan Marie; NC
Ponton, Kimberly Dawn; VA
Poore, Emily Lea; MA
Proctor, Adrienna Lisbeth*
Reed, Stephanie Kaye; VA
Riling, Elizabeth Michelle; KY
Ringier, Isabelle I.*
Ripka, Rebecca Ann; MD
Roche, Valerie Patricia; CA
Rogowski, Kelli Michelle; VA
Ross, Cassie Watts; VA
Sanford, Amy Annabelle; VA
Sartor, Emily Paxton; NC
Schmidt, Jennifer Hazen; AE
Schofield, Danielle M.; VA
Seems, Stephanie Lauren*
Self, Rachel Leigh; KY
Senecal, Megan Lee; VA
Seyfarth, Sara; MI
Sharretts, Andrea Lynn; PA
Shrader, Mrs. Relene A.*
Siebe, Tiffanie Jo*
Sienkiewicz, Jennifer (Alex) Alexandra; FL
Skoglund, Sara Elaine; VA
Smith, Amy Marie; VA
Smith, Kristin Anne; VA
Smith, Shannon Michelle; NC
Sobotta, Erin Elizabeth; VA
Speer, Lindsay Elizabeth; GA
Stevens, Samara S.*
Stokes, Leslie Ann; GA
Stromberg, Mrs. Jill Marie; MO
Sutro, Ariel Z.; CA
Taylor, Mary Kathryn; TX
Tillery, Meredith; SC
Tinfo, Jessica Alyse; CT
Triana, Jill Alissa; NC
Turney, Kelly Anne; GA
Tyler, Tiffany; VA
Van Duzer, Rebecca Anne*
Vasconcellos, Devon Linley; TX
Vaughan, Carolyn Celeste; OR
Vlasaty, Erin Jennifer; VA
Voght, Lillie Ann; NC
Walters, Laura Elizabeth; VA
Walton, Angela Suzanne; MD
Webb, Wendy Carolyn; PA
Wei, Christine Min-Yee; CA
Weisenberger, Shannon; VA
West, Jessica Lee*
West, Murai Melissa*
Whipple, Shani-Jinaki; MD
White, Natasha Trudie; CA
Whitley, Brandi Ristine; NC
Whitlock, Kathryn Emch; SC
Wigginton, Krista Marie; VA
Wiherle, Jocelyn Elizabeth; MD
Wilbun, Elizabeth Carrington; VA
Wiley, Elizabeth Blaire; VA
Wilson, Sharon Martha; PA
Wintermeyer, Helen Bateman; VA
Wunder, Paige Anne; VA
Yau, Chin Yee; England
Yoshida, Sakura; Japan

2000

Alexandre, Maria J.; MA
Allen, Anita LeShay; MD
Alongi, Angelina Maria; NY
Ankerman, Amanda Darcy; MD
Atkinson, Amanda Marie; MA
Bagg, Betsy; CA
Baker, Amanda Elizabeth; VA
Baker, Jordan Elaine; FL
Banis, Lacey Sung-Hee; NJ
Beets, Josie Erin; NY
Bellan, Melissa Jean; TX
Black, Ashley Elizabeth; VA
Bobb, Susan Christine; VA
Bollinger, Suzanne Nicole; VA
Boloix Lucas, Maria del Mar; Spain
Bonagua, Susan Marie; FL
Booth, Diana Lynn; SC
Bramel, Melissa Mary; NJ
Bramlett, Wendy Irene; MS
Branch-Fleming, Shantel Shavon; VA
Brooker, Lindsey Evelyn; VA
Brooks, Lucy Courtney; GA
Brown, Melissa; VA
Bryenton, Kibby Jane; VA
Bump, Christine Pamela; GA
Burton, Kimberly Flintrice; NC
Camden, Anne Torrence; VA
Cameron, Jenny Foster; OH
Campbell, Gina E.; VA
Caplash, Sumita Kristie; AL
Carlucci, Sara Elizabeth; AR
Carson, Heather Rebecca; MA
Cash, Brandy Leigh; VA
Cesarz, Kathryn Ann; Scotland
Chatham, Jackie Ann; TN
Chatham, Kristy Lynn; FL
Cherry, Laura*
Chung, Helen King*
Collins, Meghan Elizabeth; MT
Cooper, Alison Michelle; FL
Cunningham, Sarah Sunshine; VA
Custer, Lindsey Michelle; VA
Davis, Allison LuAnn; Australia
Davis, Margaret Elizabeth; NC
Day, Deyon Denise; NM
Dix, Melody LaRue*
Doan, Thuy-Trang Thi; LA
Dronkers, Jennifer; CA
Dupre, Renee Angelle; LA
Dwarzski, Noelle Elyce; MI
Earehart, Kimberly Ann; WV
Easterly, M. Evangeline; TN
Eveler, Desiree Encarnacion; VA
Fauber, Mary Melissa; VA
Fiore, Mary Katherine; VA
Fulgham, Andrea Cecil; VA
Gerbig, Stefanie; Germany
Gilbert, Virginia Marie; MD
Golfier, Pauline; France
Gottsche, Germaine Nickole; MS
Grimmett, Jennifer Renee; CO
Hailelul, Lina Flflewerq; MD
Hamaker, Kristin; IL
Hamshaw, Elizabeth Kiendl; DC
Harden, Kimberly Anne; MD
Harju, Susan Marie; MA
Harper, Anne Winslow; TX
Harris, Alissa Joanne; MA
Hart, Alicia Childs; GA
Hart, Nicole Michelle; CT
Hauslein, Anne Jackson; VA
Hawkins, Mary Catherine; OR
Hay, Angela Lynn*
Herman, Christina Emma; HI
Hess, Amy Britton; VA
Hill, Ashley; VA
Hoevelkamp, Anna K.; MA
Howell, Mrs. Terri Vassar; TN
Hug, Heather Lynn; CT
Hughes, Dorothy Moore; CT
Hyland, Elizabeth Susan; NJ
Jesson, Marissa Rose; CA
Johns, Petrina Rose; LA
Johnson, Deona; VA
Jones, Amanda Elizabeth*
Keating, Elizabeth Anne; VA
Kehm, Tarrah Lyn; VA
Kenefick, Mary Kathleen; VA
Kennedy, Darcy; OR
Kimmel, Sara Ariana; WA
Koper, Marlena; NY
Kubler, Andrea Claudia; OR
Lamm, Nicole Jeannette; VA
Lawlor, Kristen; VA
Leach, Kimberly Ann; NC
Lee, Ardyce Gregor; NC
Lester, Sarah Ardess; VA
Lewis, Dana Janel; VA
Livingston, Jessica (Jessi) Ann; AZ
Lotano, Noelle Waterhouse; NJ
Lyle, Nicole Aileen; VA
Malmberg, Ingrid; MA
Manley, Christine Anne; VA
Mansell, Rebekah Jo; SC
Markwalter, Katherine Frances*
Marshall, Jennifer Victoria; VA
Mattingly, Michelle Dawn*
McCauley, Mandi Marie
McComas, Jessica Lynn
McGregor, Emily Demarest; MD
McGuire, Shannon O'Neill; NJ
Millar, Cara Michelle; MD
Morrison, Jessica Lee*
Moseley, Tiffany Kay; NC
Nelson, Ashley Brooke*
Ogden, Mrs. Sarah Beazley; VA
Okonak, Alethea Maren; PA
O'Neill, Sarah Elizabeth; VA
Orbison, Dina Ruth; CA
Pegues, Emily Stevens; VA
Peralta, Stephanie Michele; MI
Perkins, Jennifer Laine*
Perkins, Lindsay Ann*
Plain, Seth Ashby Julia*
Poncy, Alison Elizabeth; FL
Ponte, Carolyn Eastman Dryden; VA
Ponton, Mrs. Sarah Moshenek; VA
Pugh, Elissa Mae; TN
Putegnat, Tara Louise; TX
Rice, Amanda (Mandy) Lynn; KY
Rice, Elizabeth Lynn; VA
Robertson, Maureena Julia; VA
Rockel, Mrs. Gloria Stegman; TX
Rockwell, Mandy Lee; KY
Rodriguez, Nicole Heather; IL
Rogers, Rebecca Brown; VA
Roskelley, Janis; VA
Sarian, Marilen Jordas; VA
Schmid, Elizabeth Ann*
Schmidt, Abby Bradford; MA
Scodary, Stacie Ann; NY
Scott, Amelia Anne; SC
Sharma, Chhavi*
Shields, Christiana Dawn; VA
Shusko, Christa Marie; PA
Signoretti, Monica; Italy
Sinnott, Anne-Ryan; VA
Sisney, Jennifer Rene; VA
Skriloff, Carol Lee; NY
Stark, Caroline Genevieve L.; MS
Stebbins, Elinor Fairchild; VA
Stephenson, Rebecca Jane; WV
Stockdale, Alison Freya; VA
Straccia, Kate McClure; PA
Swords, Julia Parham; KY
Taylor, Emily Suzanne; GA
Theodores, Cameron Nicole; CA
Timberlake, Kimberlee Nicole; VA
Troesch, Janice Anne D.; Philippines
Turner, Christian Dionna; OH
Valentin, B. N. dicte Martine Marie
Watts, Jennifer Christine; VA
Webb, Tatum Duncan; NM
Wessells, Laura Diane*
Willoughby, Tamera Kaye*
Wilmeth, Holly Ann; RI
Wood, Laurie; VA
Woosley, Cathy Michele; VA
Wright, Erin McLennan; VA
Wright, Kathryn (Katie) Ann; VA
Yabar, Julissa Mercedes; VA
Yoder, Shannon Ruth; PA
Zak, Victoria Catherine; RI

2001

Achterberg, Ramona*
Aeschliman, Sione Hazell*
Aiken, Angela Frances; MD
Alberda, Erin Angeline; WA
Anderson, Tammy Lee*
Batchelder, Jessie Virginia; RI
Baugher, Nicholle Lynne; VA
Beaton, Meghan Elizabeth; MA
Belanger, Sarah Courtney; VA
Beley, Megan Kimberly; FL
Bell, Lauren Elliott; SC
Bell, Mary Jo; VA
Bell, Pauline A.; Scotland
Black, Emily Virginia; MA
Bodin, Kati Lyn-Lunden; MN
Boroff, Laura-Michel; AE
Bowers, Felicity Anne; GA
Bradford, Sarah Garrett; MA
Brod, Lorna Thompson*
Bronson, Erin Elizabeth; NC

Bronson, Margaret (Meg) Elaine; NC
Brooks, Leah Ellyn; FL
Brown, Alison Beth; VA
Browning, Angela Rebecca*
Burdette, Marie-Elysse Renault*
Burkey, Courtney Lynn; IN
Burr, Rebekah Louise*
Burt, Brooke Ashley; IN
Caldwell, Kristen Lee; VA
Campbell, Amanda Joan; TX
Campos, Melissa April; WI
Carter, Emily Kathryn; VA
Church, Diana Melissa; England
Claflin, Catherine Ann; VA
Clark, Allison; ID
Clark, Shanna Lynn*
Copp, Julie Ann; VA
Corry, Vanessa Rose; CA
Cranford, Whitney Brooke; NC
Creery, Lisa Marie; VA
Curry, Arica Marie; UT
Curtiss, Megan Ann; VA
Daniels, Rima Nimue; VA
Daugherty, Amber Nicole; VA
Davis, Aubrie Lynn; VA
De Angelis, Amy; NY
Deconinck, Sonya Helene; MA
DeFrance, Laurel Noreen*
Delvoie, Nathalie Marie Joyce; VA
Dickson, Audrey Marie; CO
Diefenderfer, Sarah Lynn; VA
Dixon, Jennifer Hope; VA
Donelson, Mary Sunshine; VA
DuVall, Kyle Charlene; TX
Eiley, Olive Ann; Belize
Eubanks, Mary (Meg) Margaret; NC
Farber, Sarah Anne; CA
Fernandezlla De Bobadilla, Susana; VA
Fideler, Alexandra Elisabeth*
Finch, Elizabeth Ashley; VA
Fitzgerald, Mrs. Carla Rachel; VA
Foley, Sarah Rust; VA
Follett, Mrs. Susan Ryan
Foltz, Sara Alice; GA
Fonow, Nia Edwards; VA
Fox, Roxanne Renee; MD
Frier, Meghan Joan; MA
Fryman, Jennifer Marie; CO
Garrett, Mikal-Ellen Bennett; VA
Gilkison, Nicole Marie; IL
Godsalve, Karen Jane; MI
Gomez Aguilar, Regina; Spain
Gorney, Julie A.; VA
Graves, Sarah Elizabeth; MS
Griffin, Mrs. Hilda H.; VA
Hackman, Jenny; VA
Haeberle, Elizabeth (Lizard) Ann; KY
Haisch, Kate C.; VA
Hamilton, Patricia Louise; TX
Hansell, Megan Sarah; NJ
Hanson, Elizabeth Scott; MA
Harpel, Leigh McReynolds; TN
Harvey, Brianne Marie; VA
Hatter, Jennifer Ann; VA
Head, Veronica; FL
Herlehy, Hillary Erin; MD
Herndon, Sarah Saunders; NJ
Hidalgo, Andrea Priscilla; VA
Holswade, Catherine Harris; VA
Holterman, Christy Lynn; NY
Houston, Sarah Elizabeth; PA
Hudson, Alicia Nicole; VA
Hunker, Marie Elizabeth; AL
Hurt, Frances Ann; VA
Jefferson, Melissa Ann; MN
Johnson, Allison Lynn; VA
Kaatz, Laurna Michelle; CO
Kacho, Heather Leigh; SC
Kan, Rie; Japan
Kaplan, Lauren Hail; MO
Keating, Emily Katharine; PA
Keller, Kristin Lynn**
Kientz, Julia; VA
Knight, Laura L.; WV
Kovatch, Lauren Elizabeth; NJ
Kruschwitz, Katy Marie; NJ
LaBarre, Caroline Marie; AZ
Ladd, Stephanie Eugenia; CO
Lampton, Jennifer Lea; VA
Lawrence, Anna Lisa; PA
Lipscomb, Melissa Dianne; VA
Lombardi, Anne Jennifer; NC
Lundberg, Anna Marie; MN
Machinist, Sarah Christine; NC
Malm, Tana Leigh
Marsh, Rhonda; CA
Martin, Barbara Dawn; VA
McCloskey, Jessica Mae; Finland
McDougal, Jan Dee; NY
McGhee, Erika Chiffon; VA
McGovern, Elizabeth Mahala; VA
McKinley, Erin Crystal; WA
McOwen, Frances Hunter; MA
Montfort, Jennifer L.; NJ
Morehouse, Tabitha; VA
Moring, Ashley Cotten; VA
Morse, Katherine Wellington; GA
Mosher, Amy Lynn; CA
Moye, Danora Shanta; MD
Naquin, Melanie Camille; VA
Neugebauer, Julia; Germany
Nguyen, Yen Hoang Le; CA
Nicholson, Leah; GA
Nickodem, Natasha Dewees; FL
Nixon, Kelly Dawn; VA
Oliver, Jaime Danelle; VA
Olm, Michelle Catherine; AZ
Ortengren, Anne McKiernan; NY
Packard, Erin Anne; UT
Paolicchi, Cristina Maria*
Parker, Elizabeth Catharine; VA
Parrett, Megan Mary
Patterson, Sarah Bean; VT
Peek, Catherine; TX
Perlow, Casey Elizabeth; VA
Peyatt, Lynn Marie; MD
Pipkin, Staci Lee; MD
Powell, Joy Nicole; MA
Puckett, Elizabeth Boyd; MS
Putnam, Jana Ruth; WA
Rangel, Christine Rigby; CA
Redwine, Nicole Leigh; NY
Reeh, Emily Michelle; IL
Reeves, Ameka DeSha; VA
Rice, Justan Anne*
Riggs, Sarah Kathleen; MA
Rivers, Alden Elizabeth; GA
Roach, Jamie*
Roberts, Sarah Kristina; TX
Rodriguez, Angela Lynn; VA
Rodriguez, Candita*
Rowlands, Sophia Jean; CA
Ruaux, Gaelle; France
Russo, Caitlin Morgan; NY
Sabat, Agnes Elisabeth; VA
Salapka, Jennifer Lauren; PA
Saunders, Robin Denise; VA
Saveall, Jessicah Ann
Scarlatti, Eleanora; Italy
Schmidt, Kimberley Sargent; MA
Schultheis, Sarah Lyn; MA
Seitz, Bonnie L.; VA
Sharma, Shweta; MD
Sheetz, Brooke Fleming; VA
Sherman, Amy Hamrick; NY
Sherrard, Stephanie Francesca; IN
Shumway, Pamela Sue; VA
Siegrist, Christine Marie; PA
Simpson, Mary-Douglass; VA
Slusser, Joanna Len; TX
Smith, Chanel Nikole; FL
Smith, Sarah Jane; VA
Smith, Mrs. Tina Campbell; VA
Smith, Whitney Janelle; VA
Solimando, Jamie Lauren; VA
Solivan, Leah Andrea; MA
Sosa, Sylvia Roxana*
Souder-Arguedas, Rachel C.; VA
Souza, Mariana Freitas de; Brazil
Spiker, Charity Mae; VA
Spivey, Marian Ruth; DC
Steiman, Michelle Leslie; MI
Stringfellow, Jennifer Timmons; VA
Sturtz, Katherine Leigh**
Swisher, Bethannie Len; FL
Tabb, Amy Louise; NC
Tarjan, Alice Marisha; NJ
Taylor, Meredith Kate; VA
Terry, Jenaire Shannan*
Thibodeau, Mrs. Linda A.; VA
Thomas, Megan Laine; VA
Thompson, Katherine Gill
Tinnell, Heather Dawn; VA
Torbick, Sarah Beth; VA
Trentacoste, Jaclyn P.*
Trout, Tamara Brooke; VA
Tucker, Heather Denille; VA
Turner, Susan (Grace); VA
Vogler, Brieanne; DC
Weaver, Lynsi Dawn*
Whitney, Amy Rachel; MD
Williams, Kathryn T.; VA
Williams, Melissa Beth*
Wolynec-Werner, Ariana Kateryna; IL
Won, Junie Hee*
Wood, Katie A.; VA
Woodson, Katherine Marguerite; CO
Wray, Mary (Gwen) Gwendolyn; NY
Yates, Megan Lea
Yerby, Emily Anne; RI
Young, Courtney Elizabeth*

2002

Aanenson, Kathleen Mary; CA
Abdel-Alim, Intisar Ikhlas; VA
Abrazumova, Olga Nicholaevna; Russia
Adair, Lauren (Lorna) Joy; IL
Adams, Virginia Scott*
Adinolfi, Victoria Anna*
Anderson, Margaret Dow; VA
Arcostanzo, Christelle*
Armentrout, Stacey Marie; VA
Armwood, Anissa Vakay; VA
Arnold, Abigail(Abby) Elizabeth; OH
Barbour, Amanda Bray; VA
Barnett, Tracey Lynn; NC
Basanti, Nada; VA
Basten, Catherine Serena Bevier; VA
Beazley, Erin Ruth; VA
Blackwood, Regan Janell; VA
Boldt, Alicia Therese; NC
Brewer, Elizabeth Ellen; VA
Brice, Paula Michelle; NC
Bridgers, Kimberly Dawn; TN
Brown, Jennifer Diane; MA
Brown, Kathleen Elizabeth; VA
Bryant, Jennifer Whitney-Anne
Burke, Jennifer Lynn; VA
Burley, Christina Margaret; VA
Callis, April Scarlette; KY
Cates, Melissa Schaan; MO
Cefaratti, Rebecca Joy; NY
Chenault, Eliza Wilt; VA
Cho, Hi Kyong; VA
Christensen, Heather Louise; NY
Colvin, Mary Beth Elizabeth; VA
Croll, Billie Rae; VA
Currie, Emily Tyler; GA
Davenport, Tenley Corday*
Davis, Amanda Racine; CA
De Santis, Juliana Mae; VA
Dize, Leslie-Ann Audra; VA
Donahue, Sarah Elizabeth; NY
Duffy, Maura; VA
Dunn, Felicia Julia; VA
Dunn, Michelle Kristine; MN
Evans, Jenna Leigh; VA
Evans, Lorraine Wemyss; VA
Fisher, Katherine Jo; VA
Forbes, Sherry Lauren; VA
Fowler, Kathleen Julia; VA
Fretwell, Leslie Carol; OK
Frimpong, Rebekah Adowa*
Fronk, Margaret Kotula; VA
Gail, Tracey Carol; IL
Galdames, Marcela Paz; FL
Gardner, Amy Lynn; VA
Gerus, Suzanne Blieszner
Gibson, Donyele Bertel; MD
Gjeldum, Kathryn Mary; IL
Graff, Kimberly Anne; GA
Gregory, Elizabeth Meghan; NC
Gross, Allison V.; MN
Grosvenor, Aja Gabrielle; VA
Hanket, Sarah Elizabeth; MI
Harris, Emily Doidge; KY
Harris, Julianne Virginia; GA
Hawkins, Laura Anne; AL
Henna, Jaime Eileen; VA
Henry, Samantha Avis; VA
Higginbotham, Paula Dawn; VA
Huffman, Ruth Hadsel; VA
Hunter, Catherine Selene; IN
Imagawa, Reiko; Japan
James, Katherine Elizabeth
Johnston, Emily Jane; NC

Address Unknown **Deceased

Jozwiak, Shelly Kay; KY
Kandt, Jennifer Rose*
Kaplan, Sara Esther; IL
Keasler, Lauren; NC
Keller, Lindsay Elizabeth; CO
Kender, Katherine Campbell; NH
Kingsley, Christina Kinoshita; VA
Kovacs, Alexis E.; IL
Latimer, Diana Christine; TX
LeCroy, Erica M.; SC
LeVine, Jessica Ann; FL
Lewis, Rebecca Ann; WV
Litman, Mary Camille; TX
Lopez, Sara Elena; VA
Madison, Sarah Elizabeth; VA
Maggard, Amanda Ann*
Markham, Alicia Donaldson; NC
Martin, Christian Mae; VA
Martin, Jennie Lee Dana; MD
Martin, Jesse Kendyl; VA
Martin, Kimberly Glynn; VA
May, Rachel Leigh; NY
Mays, Cari Ann; VA
McCartney, Alicia Nicole; GA
McClellan, Kathryn Anne; CT
McCoy, Margaret Ellen; VA
McDaniel-Carder, Nicole Eve; TX
McDonald, Denise Lucia; VA
McDonaugh, Jennifer (Jenn) Ann; VA
McGill, Mariah Leakhim; VT
McHugh, Meredith Ann
McNamara, Kathleen Patricia; VA
Meade, Cara Ann*
Meyer, Krista Louise; MA
Michaels, Rachael Christine; GA
Mikolaitis, Justine Ann; NJ
Miller, Sara Ballinger; VA
Minor, Heather Ann; AE
Moncure, Katherine Berrey; VA
Monical, Kelly Diane; NC
Moon, Anya Elizabeth; VA
Moore, Raven Amande-Micole; IL
Moshier, Monique Crystal; VA
Mullen, Amy Elizabeth; VA
Mullen, Joanna Marie; VA
Munkwitz, Erica Elizabeth; PA
Nash, Anne Marie
Nguyen, Cindy Lynn; TX
O'Brien, Erin Elizabeth*
Ogilvie, Megan Jacqueline; Canada
O'Neill, Shannon Elizabeth; VA
Pannell, Nina Hjordis; PA
Park, Jee-Yon; VA
Parker, Kacy Nicole; MI
Pendleton, Beverly Sutherland; KS
Pierce, Kathlyn (Kathy) Michelle; CA
Pollack, Anna Louise; NC
Pringle, Mary (Meg) Margaret; TX
Quortrup, Sarah Maria; TX
Reinhart, Anne Elise; ND
Reither, Laura Leigh; MA
Reuter, Brittany Lee; NY
Riddell, Leigh Anne; LA
Robison, Shannon Mary-Lynn; IL
Roche, Stephanie Leigh; VA
Roddy, Alicia Kristin; TN
Rose, Christina Leigh; VA
Roth, Rachel Beth; MD
Rowland, Julia Marie; FL
Rudder, Melissa Patton; VA
Ryder, Sarah Beth; VA
Sachs, Katherine Michelle; VA
Sarmento, Misa Oji; CA
Saunders, Rebecca (Becca); VA
Schelle, Elizabeth Anne; IN
Schuler, Krista Marie; MD
Seitz, Susan Annette; VA
Smith, Ivy Clarice; DC
Smith, Lori Christina; NC
Smith, Michelle Ann; PA
Sorrells, Jennifer Leigh; LA
Speidel, Madeleine Ann; NY
Spitzli, Sarah Lynn; NJ
Stimson, Morgan Jessie*
Sylvester, Cheyenne Jacinte; CA
Tarnowski, Megan S.; NY
Tassone, Mary; VA
Taylor, Elizabeth Barritt; TX
Taylor, Emily Christiane; GA
Taylor, Jennifer Lane; TX
Thacker, Maria Therese Fortes; GA
Trantham, Elizabeth Ashley; NC
Tremblay, Jillian Kristine; MN
Trout, Tia Tanya; VA
Truman, Sonya Lynn; LA
Tucker, Margaret Brooks; NC
Unger, Kimberly Elizabeth; DE
Ungerer, Natasha Katherine; NC
Wackenhut, Sophie Clemence; AL
Waite, Rebecca Catherine; NJ
Walker, Arney E.; MD
Waring, Elizabeth A.; NC
Washington, Jamie Lin; NC
Watson, Alicia Michelle; MD
Watson, Natasha Alexi; VA
White, Mrs. Judy A.; VA
Wieland, Corinne Lee; MD
Wilson, Catherine MacLeod; PA
Withers, Angela Marie; VA
Won, Karen Juyoung*
Woodard, Salina Danielle; VA
Wyman, Jessica Veronica; MT
Yavari, Tacita Chantal; VA
Young, Tamara; VA

2003

Affleck, Claire Therese
Albanis, Allison Leigh
Amiss, Laurel Margaret; Ireland
Aneralla, Kristin Lee
Armentrout, Heidi Denise; KY
Arnott, Courtney Faith
Baigent, Blair Carruthers
Bennett, Gwendolyn Teresa
Black, Erin Nicole
Boardman, Jade Verna
Bonnet, Jenine Nicole
Bostain, Rachel Anne
Boyles, Jorgee Blair
Briody, Tara Shannon; PA
Burd, Sarah Azile
Cameron, Margaret Victoria
Campbell, Nina Liona; VA
Campbell, Sarah Jean*
Canovaca, Sarah
Capodanno, Julie Helena
Carlson, Katherine Rowan
Carpenter, Amanda Sue
Cary, Carol Lee
Catucci, Francesca Angela
Cawood, Danielle Jade
Church, Michelle Gabrielle
Clarke, Anne Marie Margaret
Cline, Alisa Ann
Coalter, Courtney Anne
Cocke, Mariah Kelly
Cole, Heather Lynn
Conklin, Bobbi Jean
Conrad, Amanda Paige
Conte, Tara Lynn
Corazalla, Lara Jean
Courand, Amy Elizabeth; NJ
Cox, Alyssa Gabrielle; FL
Crighton, Amanda Fletcher
Crowder, Katherine Nicole
Curling, Katie DeBaun
Cusick, Molly Ann; MA
Daley, Brianne Elizabeth
Davis, Alexandra A.
Davis, Lana Carol*
DeShazor, Carrie Joyner
Dickerson, Jennifer Michele; MD
Doughtie, Megan Rebecca
Eicher, Bobbie Lynn; PA
Elliott, Charlotte Karen; France
Eney, Carolyn Bell
Farris, Kristin Kent
Fines, Anna Maria
Finklea, Courtney Joi
Fiske, Lauren Cameron; VA
Foley, Margaret Andrews
Follin, Rebecca Lynn
Forrester, Leslie Anne
Friend, Lauren A.
Funkhouser, Allison Nelle
Gaillardet, Megan Anna
Galdames, Anna Cecilia
Garcia, Melissa Alexandria; TX
Gheen, Rebecca Harrison
Giguere, Elizabeth Anna
Gist, Melissa Tarrant
Glover, Amber Michaela
Grant, Sandra Maria
Green, Rebekah Russell; VA
Greenleaf, Nicole Clara-Michel
Grisby, Angela Michelle
Grist, Samantha Dawn
Guilfoyle, Regan Michelle*
Guill, Lindy Dawn
Hansen, Lara Michelle
Harris, Rebecca Lynn; VA
Hauser, Meghan Marie
Hayes, Monique Celeste
Haynes, Laurel S.
Heisser, Kristin Roberta; CO
Heller, Rachel Ann
Herndon, Kathleen Tyler
Hickman, Hailey Ann
Horbatt, Heather Elizabeth; NJ
Howell, Rachel Lea
Hudnall, Lindsay Danielle; VA
Hughes, Kelly Marie
Hugi, Suzanna Kaye
Hulings, Darcie; PA
Ison, Lauranah Claire
Jefferson, Stephanie Christine
Johnson, Ashley Farrell
Johnson, Kaitlyn Clark
Keck, Margaret Erin Elizabeth
Kemper, Sara Kathryn
King, Natalie Yvette
Kinyon, Lindsay Jean
Kraft, Kathryn Amelia
Krohn, Michaela
Kummer, Katherine Ann
Lambert, Katherine Lynne; VA
Le Duc, Jennea Elizabeth; MN
Leis, Carrie Anne; VA
Liddell, Melinda Adrianna
Long, Gillian Michelle
Long, Kimberly A.C.O.; CA
Lussier, Lisa Marie
MacMahon, Blaithin Deirdre
Martin, Kimberly Dawn
Maxwell, Christian Key; AZ
Mayo, Kaneia Elizabeth
Mays, Jamie Leigh
McClure, Molly Asmead Quinn
McKenzie, Brenda Jane
McKinley, Megan Lane; VA
McKinney, Gwen Marie
Meyer, Elizabeth Ann
Midkiff, Erica Temple
Miller, Keri Anne
Mills, Lauren Helene
Milone, Angelique Marie
Murray, Karla-Beth L.
Nail, Christine Aline; PA
Neary, Caron Olevia
Neureuther, Jennifer Lee
Noyes, Amanda Margaret
Ogborn, Megan Ellen
Olson, Trisha Lynne
Ordal, Roxana Lesage; VA
Palencia, Zoraida Margarita
Paolicchi, Alessandra Michelle; FL
Paxton, Cristina Nicole
Payne, Emma Kathryn
Perzanowski, Samara Catherine
Peterson, Sarah Macy
Pfaff, Courtney Renee
Philbrook, Danelle Tanya
Phillips, Chelsey Amelia
Phillips, Kelly Marie; CO
Pinson, Shirley Brooke
Pitts, Sarah Christine
Pool, Hilary Anne
Puckett, Margaret Crane; TN
Puro, Christine Joy Bio; FL
Raciti, Christy Joy; NY
Reid, Mary Frances; SC
Reintsma, Nicole Marie
Revere, Elise Anne*
Reynolds, Sarah Elizabeth; VA
Riley, Kristin Faith
Robinson, Sarah Anne; VA
Rogers, Kaysie Anna; TN
Ross, Danielle Catherine
Sanders, Nicole Alexandra; Guatemala
Schipper, Dawn Marie; MO
Schmid, Tamsen Lee*
Schmitz, Julia Michelle
Setzer, Erin Leigh*
Shank, Sara Beth
Shannon, Jessica Linn
Sidwell, Leslie Gray; VA

Small, Jaime Nichole; VA
Smith, Genevieve S.*
Smith, Jennifer Katherine*
Smith, Jennifer Leigh
Smith, Kylene Elizabeth
Smith, Monica Michaela; KS
Smith, Quinn McNeely
Snider, Rachel Michelle
Speck, Carrie Leigh-Ann
Speilman, Laurel Truett
Stanley, Jennifer Leigh
Stoevhase, Carlota Catherine
Storey, Stacia Michelle
Sturgeon, Leslie Nicole
Sun, Sandy Chin-Chin; NY
Suter, Willa Rose; VA
Temple, Jennifer Lynn
Thomas, Rita
Toepffer, Margaret Johns; VA
Trione, Ann Carter; TX
Troxell, Genivieve Ann
Tyler, Kim Leslie
Tyree, Amanda Lynn
Uchello, Virginia Leigh
Van Hook, Margaret Gay
Wadsworth, Jacquelyn Leigh*
Warner, Sarah Elizabeth; NC
Webber, Nahliah L.
Weber, Christina Sternberg; NJ
Wegerski, Mara Jeanne
Weldon, Tiarra Nicole; OH
Welton, Emily Beck*
Whittle, Patricia Cameron; SC
Wiegand, Sarah Ellen
Wilkins, Jacquelyn Denise
Williams, Caroline Diaz
Williamson, Tiffany Alexis
Yankee, Anna Elizabeth
Yarid, Rougina Lourice; VA
Yerdon, Courtney Renee
Zensen, Ingrid Erika

ACADEMY

Abbott, Virginia**
Abernathy, Dorothy R.**
Abraham, Mary**
Abrams, Marie**
Adams, Dorothy**
Adkins, Maria A.**
Alexander, Jeanne**
Allen, Charlotte M.**
Allen, Nina**
Allison, Georgette S.**
Allison, Mary B.**
Ambuhl, Martina**
Anderson, Florence**
Anderson, Grace**
Anderson, Hester**
Antrim, Loulie**
Archibald, Marie**
Armistead, Velma**
Armstrong, Beatrice A.**
Armstrong, Marjorie**
Armstrong, Mary-Martha**
Atkinson, Clara**
Austin, Aileen E.**
Austin, Dorothy**
Aydelott, Sarah**
Babcock, Helen**
Bacharach, Marion**
Bacon, Florence**
Bailey, Almeria P.**
Baker, Clara B.**
Baker, Elizabeth**
Baker, Helen**
Baker, Margaret**
Ball, Ellen**
Balsley, Louise**
Banks, Mildred**
Bannister, Edna M.**
Barber, Mary**
Barbour, Florence**
Barley, Anna**
Barr, Jeanette**
Barton, Isabel**
Battey, Alice**
Bauer, Anna M.**
Baugher, Byrnina**
Baxter, Eliza P.**
Baxter, Margaret C.**
Baylor, Elizabeth W.**
Baylor, Rosalie B.**
Bayly, Eva**
Beach, Mary**
Beacom, Mary E.**
Beacom, Va. L.**
Beavers, Jessie**
Becker, Josephine**
Becket, Margaret**
Bell, Ann**
Bell, Marie**
Bell, Martha**
Bell, Minnie**
Bennett, Bertha F.**
Bennett, Jessie M.**
Berggren, Linda**
Bethel, Arlene D.**
Beyers, Florence R.**
Beyers, Gladys M.**
Bigelow, Alice**
Bilhuber, Gertrude**
Bingham, Kathleen L.**
Bird, Dorothy**
Birdsey, Kitty C.**
Birkoff, Gertrude**
Birney, Eloise**
Blair, Jean F.**
Blakeley, Pearl L.**
Blue, Virginia H.**
Board, Dorothy R.**
Bobb, Mildred**
Boice, Delta R.**
Boice, Jennie M.**
Bolinger, Elizabeth**
Bolton, Minnie**
Bomann, Ruth M.**
Bomer, Lynne**
Boone, Frances**
Booth, Matilda**
Booth, Mozelle**
Bowman, Lillian R.**
Bradford, Mary W.**
Bradley, Gaynell**
Branch, Eunice**
Brand, Shirley E.**
Brazelton, Alice**
Brazill, Marianna D.**
Bridgeforth, Bertha**
Brockett, Helen**
Broh, Evelyn**
Bronson, Lida P.**
Brooke, Mary U.**
Brothers, Dorothy**
Brown, Bessie**
Brown, Cornelia**
Brown, Gladys**
Brown, Margaret**
Brown, Mary J.**
Browne, Helen**
Bryan, Anne**
Bryan, Flora**
Bryan, Meta**
Buchanan, Harriet G.**
Buell, Mary**
Bullard, Daisy**
Bullard, Rebekah H.**
Burge, Lydia C.**
Burleson, Adele S.**
Burns, Bertha H.**
Burns, Susan K.**
Burton, Loma**
Burton, Nenetta**
Burton, Olive**
Busey, Hester**
Bynum, Elizabeth**
Caddell, Lorayne**
Cadwell, Susan B.**
Caldwell, Emma L.**
Camp, Bertie**
Camp, Leta**
Campbell, Addie F.**
Campbell, Marjorie E.**
Campbell, Mary L.**
Cann, Florence**
Caperton, Caroline**
Carmichael, Virginia**
Carney, Lucy**
Carothers, Bessie**
Carothers, Jane**
Carpenter, Frances**
Carrison, Elizabeth**
Carroll, Clara B.**
Carroll, Grace**
Carter, Mary L.**
Chapa, Isabel**
Chase, Helen C.**
Cheney, Alma E.**
Chenoweth, Anna E.**
Childress, Anna L.**
Claiborne, Jane**
Claiborne, Nannie**
Clark, Esther**
Clark, Theodosia**
Clarke, Gertrude**
Cleland, Julia**
Clements, Grace D.**
Cloud, Elizabeth**
Cobb, Margaret**
Cobb, Mary L.**
Cobb, Mildred**
Cobbs, Mary E.**
Cofield, Elizabeth**
Cohen, Dorothea**
Cohen, Marjorie**
Cole, Cora L.**
Cole, Olive**
Coleman, Margaret**
Collier, Martha*
Collins, Cordelia**
Cone, Vera**
Connell, Virginia**
Cooke, Elizabeth**
Cooke, Julia**
Coolidge, Catherine M.**
Copeland, Katherine**
Cotton, Virginia**
Covey, Katherine**
Cowgill, Kathleen**
Cox, Margery**
Craddock, Elise**
Crain, Marion K.**
Craven, Elizabeth**
Crawford, Helen**
Crawford, Maury H.**
Crawford, Ruth**
Creekmur, Emily**
Crump, Louise**
Culberson, Eugenia**
Curdts, Mildred**
Dabney, Mrs. Douglas**
Dabney, Eugenia**
Dale, Virginia A.**
Darnall, Elizabeth A.**
Darnell, Pauline**
Davidson, Agnes L.**
Davidson, Mary**
Davidson, Nellie**
Davies, Margaret**
Davis, Annette**
Davis, Louise**
Davis, Mackie A.**
Davis, Mary E.**
Davis, Oma**
Davisson, Flora**
Dean, Frances A.**
Dearborn, Marian H.**
Dearborn, Nell**
Denham, Sara**
Denman, Susanna**
Dewey, Lucy A.**
Dexter, Grace**
Dey, Phoebe**
Dickson, Dorothy S.**
Dickson, Martha L.**
Diechmann, Hildegarde**
Dight, Edith**
Dillard, Dean**
Dils, Mary**
Dishman, Dorothy**
Dittenhaver, Helen**
Dixon, Helen**
Dixon, Jessie**
Dodd, Lee Jefferson**
Doherty, Kathleen**
Dore, Geraldine**
Douglas, Frances*
Downer, Julia**
Downing, Marie**
Doyle, Florence**
Drew, Marguerite**
Driver, Sarah I.**
Duke, Helen R.**
Dukes, Alice F.**
Dunham, Marie L.**
Dunn, Lanier**
Dutton, Elva M.**

*Address Unknown **Deceased

Duval, Margaret**
Dycus, Avon**
Dykman, Mrs. Enrique**
Eaglesfield, Carina**
Earnest, Frances M.**
Earnest, Mamie R.**
Easley, Martha*
East, Elkanah**
Eberle, Eleanor**
Effinger, Frances**
Effinger, Katherine**
Ehrbar, Edna**
Eikenberry, Lorine**
Eisendrath, Gertrude**
Ellington, Virginia**
Elliott, Faye**
Embrey, Elizabeth**
Emmert, Virginia**
Engelhard, Margaret J.**
England, Mildred**
Ensor, Estelle**
Ervin, Mary**
Erwin, Sarah**
Eubank, Helen**
Evans, Sadie**
Evans, Sara**
Ewing, Esther**
exight, Eva**
Ezzell, Sophia**
Farley, Margaret**
Farrar, Ellen**
Farris, Marcelite A.**
Farthing, Carrie B.**
Faust, Marian**
Fawcus, Anna**
Fehr, Clarissa**
Ferris, Fanita**
Finley, Dorcas M.**
Finney, Dorothy E.**
Fisher, Dorothy M.**
Fisher, Florence B.**
Fisher, Katherine**
Ford, Agnes**
Ford, Marjorie B.**
Fore, Cornelia**
Foster, Annie**
Foster, Josephine**
Foster, Lillian**
Foster, May**
Fowler, Mildred H.**
Freear, Anne M.**
Fretwell, Ruth**
Friedman, Julie**
Fulton, Tot**
Furman, Eleanor**
Gale, Mary**
Garland, Louise; FL
Garrett, Anne**
Garth, Maria**
Gates, Mary A.**
Gay, Katherine F.**
Gayle, Lucy O.**
Gholson, Christine**
Gibbon, Mary R.**
Gibbons, Hortense**
Gibbs, Edith**
Gibson, Elsie**
Gibson, Ruth**
Goldsmith, Winifred H.**
Goodall, Gillian**
Goode, Dorothy**
Grammer, Mary P.**
Graves, Geraldine**
Graves, Juliette**
Gray, Evelyn**
Green, Janet**
Greene, Margaret**
Gregg, Cora E.**
Gregory, Ethel T.**
Griffith, Katherine Bradford**
Groover, Mary B.**
Grove, Florence**
Groves, Elizabeth**
Groves, Katherine**
Grubbs, Hazel E.**
Guenther, Amanda I.**
Guggenheim, Barbara H.**
Guggenheimer, Daisy**
Guillet, Estelle**
Gunter, Leona**
Gwathmey, Carolyn**
Gwathmey, Mary P.**
Gwathmey, Mary T.**
Haddock, Margaret**
Hail, Elizabeth**
Haile, Evelyn**
Halbackh, Florence**
Hall, Catherine A.**
Hall, Mary**
Hampton, Corrinne**
Hanckel, Florence**
Harber, Annette**
Harkin, Bernice**
Harkin, Ioline**
Harper, Edith**
Harris, Jean O.**
Harris, Mary**
Harrison, Frances**
Harrison, Norine**
Harrison, Rosalie**
Hart, Alice S.**
Haskins, Helen**
Haviland, Elizabeth**
Haviland, Lavinia G.**
Hawkins, Anne**
Hawkins, Jency M.**
Hawley, Nathalie**
Hawley, Ruth**
Haynes, Annie L.**
Haynie, Ellen R.**
Heath, Ella**
Heaton, Jessie R.**
Hefley, Marie**
Heggie, Lucille**
Heims, Rosalind**
Hempstead, Adelaide**
Hempstone, Ida L.**
Henderson, Frances M.*
Henry, Aylette B.**
Hensel, Alberta**
Hensel, Edwina**
Hicks, Marian**
Hill, Virginia**
Hiltebrant, Mildred B.**
Hilton, Dorothy**
Hilton, Louise**
Hines, Ann L.**
Hines, Martha**
Hirst, Eloise**
Hobbs, Helen**
Hobson, Patricia**
Hodge, Dorothy**
Hodges, Hortense V.**
Hogg, Alice**
Holihan, Florence E.**
Holmes, Elizabeth**
Hoodless, Virginia**
Hopwood, Eleanor**
Horsley, Perkins**
Hover, Anne V.**
Howell, Ruth**
Huff, Julia E.**
Hull, Elizabeth C.**
Humes, Cyrilla B.**
Humphries, Ferol K.**
Hunt, Margaret**
Hunt, Mary Frances**
Hurt, Eva L.**
Hurt, Louise**
Hutter, Ernestine**
Hyslop, Edith**
Ilfrey, Lola**
Jackson, Ruth S.**
Jalonick, Helen M.**
Jamison, Ethel V.**
Johnson, Antoinette L.**
Johnson, Josephine**
Johnson, Mary**
Johnson, Roxena C.**
Johnston, Jessie K.**
Jones, Mrs. Austin**
Jones, Dorris**
Jones, Gertrude**
Jones, Lena F.**
Jones, Margaret L.**
Jones, Marie S.**
Jones, Marion**
Jones, Mrs. Martha**
Jones, Mary**
Jones, Mary A.**
Jones, Miriam**
Jones, Virginia**
Jordan, Sarah P.**
Karger, Babette**
Kash, Ferne**
Kaufman, Margaret**
Kautz, Kathryn**
Keefer, Margaret**
Keith, Anne**
Keith, Sarah**
Keithley, Florence**
Kell, Bess**
Kelly, Cecelia**
Kelly, Emagene**
Key, Elizabeth**
Kincaid, Elizabeth**
Kincheloe, Thelma**
King, Ella**
King, Mary N.**
Kingsbury, Eleanor**
Kinsolving, Elizabeth**
Kirk, Katherine**
Kistler, Mary L.**
Klausmann, Berthelda C.**
Klein, Cecile P.**
Klein, Marie**
Knapp, Grace E.**
Knight, Shirley**
Knight, Varina**
Knox, Byrd W.**
Kohn, Marjorie M.**
Koser, Margaret J.**
Krause, Emma E.**
Krause, Winifred W.**
Kruse, Adele I.**
Kunkle, Katharine**
Kunkle, Margaret**
Kuykendall, Alva**
Kuykendall, Frances**
Kyle, Mary R.**
Lamar, Nellie**
Landis, Susanne**
Lanier, Katherine**
Lassiter, Lelia**
Lazenby, Virginia**
Leachman, Constance**
Leake, Beverly**
Lehardy, Julia**
Leitch, Virginia L.**
Lemley, Alice V.**
Lemon, Ava Zo**
Lewis, Claudia**
Lewis, Mrs. Elliot**
Lewis, Flora L.**
Lewis, Frances**
Lewis, Margaret**
Lewis, Marguerite**
Lieber, Edith**
Lieber, Marie**
Lilly, Mildred G.**
Lindsay, Delia D.**
Lindsay, Marjorie**
Link, Helen L.**
Lippincott, Joan B.**
Littleton, Hester M.**
Lloyd, Dorothy R.**
Lloyd, Margaret**
Lloyd, Virginia**
Loeb, Corinne**
Lofton, Margaret**
Logan, Kathleen**
Logan, Mary T.**
Logan, Mattie W.**
Lowry, Adele**
Lowry, Jeanne**
Lucas, Richmonde**
Lynn, Gladys**
MacDonald, Katherine T.**
MacKall, Emily**
MacKay, Alma E.**
MacNulty, Mildred**
Magee, Cynthia**
Mahone, Marie**
Malsby, Louise**
Mann, Gladys**
Mantor, Alcyone G.**
Markle, Catherine**
Markle, Mabel A.**
Marriott, Mrs. Brice**
Marsh, Mildred**
Marshall, Hazel**
Marston, Ruth**
Martin, Frances A.**
Martin, Grace L.**
Martin, Mary R.**
Mason, Janet**

Massie, Helen L.**
Massie, Martha W.**
Mattingly, Kathryne B.**
Maurice, Ellen P.**
Maury, Isabel**
Mayer, Elsie**
Mayfield, Cornelia**
McCane, Marie A.**
McCarten, Leslie**
McClain, Lucelia**
McClay, Katherine**
McClintock, Mary**
McDavid, Rose**
McEwan, Virginia**
McGowin, Lillie B.**
McKinney, Bernice C.**
McKinney, Mary**
McNeer, Bessie**
McWane, Mabel**
McWhorter, Lou**
Means, Bonner**
Medlin, Otelia**
Meredith, Ellis**
Merritt, Em. T.**
Merritt, Mrs. Mary**
Miller, Fannie**
Mills, Elizabeth H.**
Mills, Elizabeth L.**
Mills, Lucile**
Milne, Ethel**
Milne, Grace**
Milne, Sterling**
Minor, Lucy**
Mitchell, Helen**
Mitchell, Mary A.**
Molly, Evelyn**
Monash, Helen**
Monroe, Jeanette**
Montgomery, Mildred**
Moore, Donna R.**
Moore, Eleanor H.**
Moore, Mamie**
Moore, Mary E.**
Moore, Pauline**
Morris, Lucy**
Morriss, Emily**
Morse, Eleanor**
Morse, Gertrude**
Moseley, Alice**
Moss, Eppie P.**
Moss, Marjorie**
Mountcastle, Grace**
Munroe, Annette**
Neal, Laura T.**
Neale, Sadie**
Needels, Eleanor**
Neidig, Hope**
Nelson, Alice**
Nelson, Julia G.**
Nelson, Laura V.**
Nes, Dorothy**
Neville, Willie**
Newald, Gertrude W.**
Newman, Elisabeth**
Newman, Louise**
Nicolson, Katharine**
Norfleet, Adelaide**
Norris, Anna**
Northcott, Amizetta**
Northern, Mary**
Norvell, Leonora M.**
Obannon, Carolyn**
Oettinger, Dorette**
Oettinger, Helene*
Oferrell, Helen W.**
Olin, Lila B.**
Oliney, Henrietta**
Orme, Eloise**
Osborne, Kathleen D.**
Osborne, Mary S.**
Oughton, Edith**
Owen, Bergetta**
Page, Adella**
Page, Elizabeth**
Page, Katherine**
Palin, Elizabeth L.**
Parker, Frances B.**
Parks, Alice**
Parris, Juliet**
Parrish, Elsie**
Parrish, Mary**
Patrick, Margaret A.**

Patterson, Julia M.**
Payne, Margaret**
Pearce, Augusta H.**
Peck, Helen L.**
Peckwell, Dorothy**
Perkins, Grace**
Perry, Hilda C.**
Peterson, Irma W.**
Phillips, Louise**
Phillips, Marion**
Philpot, Lillian V.**
Phlegar, Katharine M.**
Pickett, Catherine M.**
Pierce, Eva**
Poague, Catherine**
Porter, Mildred D.**
Potts, Margaret**
Potts, Nell S.**
Powell, Priscilla**
Powers, Alice D.**
Preston, Miriam F.**
Priddy, May M.**
Pritchett, Eunice M.**
Proctor, Josephine**
Purdy, Helen W.**
Quinby, Katharine**
Ragland, Lavinia**
Rainer, Evelyn**
Rash, Mrs. Vincent**
Rawson, Helen W.**
Rea, Genevieve**
Rea, Martha**
Reardon, Martha M.**
Reddish, Nellie**
Reeder, Willie B.**
Reynolds, Ruth G.**
Rhea, Alexa F.**
Rhyne, Mary E.**
Richards, Ruth**
Richardson, Anne L.**
Richardson, Elizabeth J.**
Richardson, Lois**
Richardson, Mathilde**
Riddle, Florence**
Rigney, Evelyn**
Ritchie, Mary**
Robertson, Frances E.**
Robertson, Larue**
Robertson, Virginia**
Robinson, Ellen**
Rodes, Mary**
Rodman, Constance**
Rogers, Elizabeth**
Rooney, Mrs. Ray**
Ross, Ida**
Rowlands, Mable C.**
Rowse, Frances E.**
Royall, Anne K.**
Russell, Julie**
Rutherford, Helen K.**
Ryland, Louise**
Sabel, Olga M.**
Sachs, Madeleine**
Sanders, Betty F.**
Satterwait, Lucille**
Sauer, Margaret**
Saul, Gladys F.**
Saunders, Elizabeth**
Saunders, Mary B.**
Savage, Katherine H.**
Scarritt, Catherine**
Schabacker, Ruth**
Schaefer, Adah**
Schell, Catharine E.**
Schlemmer, Dorothy**
Schloss, Amelia L.**
Schmelz, Elsie**
Schmelz, Nancy B.**
Schmidt, Margaret L.**
Schmidt, Mildred**
Schneider, Marie**
Schummers, Gladys**
Scott, Julia**
Scrivenor, Agnes R.**
Sebring, Louise**
Sedgewick, Deborah**
Seeds, Marjorie E.**
Sellar, Georgena**
Sellars, Frances**
Sexton, Jamie**
Sexton, Lillian K.**
Shafer, Marguerite**

Sharp, Jeannette M.**
Sheldon, Ruth**
Sheldon, Sybil F.**
Shenehon, Clare**
Shirey, Alice**
Shirey, Blanche**
Shirey, Eveline**
Sholar, Frances**
Shoop, Ethel**
Shoop, Virginia**
Shoudy, Doris**
Shulofer, Helen**
Shunk, Edna**
Shwab, Elizabeth**
Sibley, Hettie C.**
Simonds, Mary**
Simons, Sara**
Sinkler, Marguerite A.**
Skinner, Dorothy**
Sloan, Carla**
Smith, Bertha H.**
Smith, Dorothy R.**
Smith, Eleanor**
Smith, Helen A.**
Smith, Sarah Louise*
Smythe, Lois**
Smythe, Mildred**
Smythe, Sara R.**
Snow, Jane W.**
Souders, Beulah**
Spady, Maria**
Spafford, Harriette**
Spalding, Marjorie**
Spencer, Mary**
Sprinkel, Mary G.**
Stacey, Cordelia B.**
Staehlin, Anna P.**
Staley, Eleanor**
Staley, Margaret C.**
Staley, Mary**
Stanford, Elizabeth L.**
Stanford, Ely**
Stanley, Edith**
Staples, Ruth L.**
Starling, Clarissa**
St. Clair, Katherine B.**
Steele, Eleanor**
Steele, Martha**
Steele, Mary**
Stevens, Ruth F.**
Stewart, Elizabeth**
Stiles, Marina**
Stone, Eleanor**
Storey, Christe**
Storey, Hildegarde**
Stout, Katrina**
Strobhar, Helen**
Strother, Jennie**
Studley, Theda**
Sturgis, Helen**
Suppes, Nancy**
Swan, Ruth**
Swaney, Penelope M.**
Sykes, Dorothy**
Tait, Lucy S.**
Talmadge, Grace**
Tayloe, Elizabeth**
Taylor, Mrs. Elwyn**
Taylor, Lelia B.**
Taylor, Maude**
Temple, Margaret P.**
Thacker, Lois E.**
Theiss, Ruth**
Thelosen, Marie A.**
Thomas, Ria**
Thompson, Berenice**
Thompson, Elizabeth**
Thompson, Jennie E.**
Thompson, Kathryn E.**
Thompson, Mrs. Lester**
Thompson, Minette**
Thornton, Currier**
Thornton, Mildred**
Thorsch, Elsa C.**
Throckmorton, Lucy T.**
Tillman, Lucy H.**
Timpson, Vera H.**
Tomlinson, Blanche**
Tonsmiere, Catharine L.**
Tress, Inez**
Trigg, Anne M.**
Trigg, Barbara**

Address Unknown **Deceased

Tucker, Helen**
Tucker, Henrietta**
Turlington, Mary L.**
Turman, Almeria S.**
Turpin, Frances C.**
Tyler, Elizabeth**
Tyler, Lucy M.**
Tyson, Elizabeth D.**
Valentine, Anne P.**
Valentine, Cary**
Valentine, Martha**
Van Bibber, Anne E.**
Van Vliet, Jean**
Varner, Mary**
Waddey, Margaret B.**
Wadsworth, Henrietta**
Wagner, Mildred**
Wailes, Mary E.**
Wailes, Sadie**
Waite, Mildred**
Wales, Catharine A.**
Walker, Carol**
Walker, Marion E.**
Walker, Mary**
Walker, Rachel**
Wallace, Dorothy**
Wallace, Lily**
Waller, Cordelia**
Ward, Fannie**
Ward, Hortense**
Ward, Seawillow**
Waring, Meta**
Warner, Mary V.**
Warren, Sara**
Watson, Lucretia**
Watson, Marjorie A.**
Watson, Nancy**
Watson, Sallie**
Wattles, Florence L.**
Wayman, Pearl**
Weakley, Eula**
Webb, Celia**
Webster, Helena**
Weer, Lucile**
Wenar, Edith**
West, Mary E.**
West, Ruth W.**
Westwater, Mary**
Wheeler, Mary A.**
Wheelwright, Esther**
Wheless, Bessie**
Wherry, Julia S.**
White, Mary K.**
White, Olivia**
White, Velna**
Whitehead, Bessie**
Whitehill, Helen**
Whitman, Elizabeth**
Whitmer, Mary**
Whitten, Effie**
Wickoff, Marguerite R.**
Wieck, Elaine**
Wilkinson, Annie**
Williams, Amy**
Williams, Bessie**
Williams, Evelyn**
Williams, Helen D.**
Williams, Mary C.**
Williams, Mollie**
Williams, Susan**
Wilson, Margaret**
Wilson, Martha**
Wilson, Mildred**
Wilson, Sara**
Wilson, Susan**
Wingfield, Eleanor**
Withers, Katherine**
Wolff, Ruth F.**
Wolfstein, Therese**
Wood, Ella M.**
Wood, Eva**
Woodard, Grace**
Woodard, Virginia**
Woodbridge, Laura**
Woolf, Mabel**
Wortham, Clara**
Wright, Catherine; MN
Wright, Emma E.**
Wyman, Elizabeth**
Yates, Dorothy**

SPECIAL

Bell, Mary W.**
Brooks, Clara M.**
Broughton, Mary**
Brown, Christine**
Cansler, Sarah**
Cassels, Gladys**
Catchings, Josephine*
Cato, Mabel**
Chittenden, Helen I.**
Chope, Florence E.**
Cocke, Elizabeth P.**
Darden, Jessie**
Dushane, Marjorie**
Elmendorf, Erna N.**
Ely, Mildred**
Fordtran, Mrs. Mary P.**
George, Linchen**
Gray, Ellen**
Gregg, Rachel P.**
Griffin, Claudine**
Ham, Margaret; AL
Harper, Ruth**
Harris, Mildred**
Harris, Zelda**
Hatch, Virginia**
Hawkins, Gabrielle**
Hays, Ruth F.**
Herd, Mary**
Hicks, Marion A.**
Holmes, Louise**
Hubbard, Louisa**
Humes, Cyrilla H.**
Jackson, Bessie M.**
Jones, Marthellen**
Kinard, Margaret**
Lansing, Charlotte**
Lantz, Lucy L.**
Lea, Elizabeth**
Lorton, Jean Marie**
Mann, Carolyn Ruth**
Marston, Emily**
McCallum, Katherine**
McCordic, Christine R.**
Mellon, Janet**
Milholland, Irene**
Mixon, Mary F.**
Peele, Marion L.**
Pfeiffer, Luima**
Porter, Kathleen K.**
Proctor, Nan**
Reeves, Josephine P.**
Roberts, Hazel**
Rowley, Marguerite**
Sloan, Elizabeth E.**
Smith, Ermon L.**
Steves, Edna**
Stewart, Mary**
Thornburg, Marion**
Towle, Virginia**
Tutwiler, Zena**
Walker, Mattie**
Weaver, Rosalie**
White, Eudalia**
White, Harriet**
Whitehill, Juliana**
Whitman, Margaret**
Woestelandt, Evelyne; France
Yancey, Caroline A.**
Yancey, Mary**

GEOGRAPHICAL SECTION
by Residence Address

ALABAMA

ALEXANDER CITY

Prewitt, Col. Christine D., USAF; *1973*; *MLAF*

ANNISTON

Andrews, Mrs. Augusta Marshall; *1965*; *VAGN*
Galbraith, Mrs. Farley; *1941*; *BKBB*
Williams, Mrs. Ann; *1964*; *PAMS*

AUBURN

Armbruster, Mrs. Heather Ashley; *1998*; *EDCT*
Belser, Mrs. Mary; *1953*; *EDCT*
Corbett, Mrs. Sara C.; *1999*; *EDGN*
Dykstra, Mrs. Christine Carr; *1976*; *EDCT*
Hall, Ms. Alison Sims; *1997*; *EPGN*
Laster, Mrs. Kelly Dean; *1987*; *SMSA*
Petrey, Mrs. Jane C.; *1969*

BIRMINGHAM

Abernethy, Mrs. Laura K.; *1974*
Ahearn, Mrs. Margaret; *1966*
Ausley, Mrs. Pamela; *1967*; *REAG*
Bice, Mrs. Lisa H.; *1982*; *HACR*
Briggs, Mrs. Susan; *1958*; *TTRS*
Britton, Mrs. Kathleen D.; *1970*; *INGN*
Brooks, Mrs. H. Virginia; *1966*; *EDCA*
Broughton, Mrs. Edith T.; *1950*; *EDST*
Brunstad, Mrs. Margaret H.; *1972*; *BSGN*
Cabaniss, Mrs. Catherine; *1961*; *VAGN*
Caldwell, Ms. Frances; *1964*; *LMAR*
Canada, Mrs. Nancy Hanger; *1981*; *BSSE*
Caplash, Ms. Sumita Kristie; *2000*
Cash, Mrs. Courtney B.; *1997*; *EDET*
Chapman, Ms. Melinda M.; *1965*; *REAG*
Chenoweth, Mrs. Barbara; *1938*
Coghlan, Mrs. Martha Lynne; *1982*
Converse, Mrs. Juliet; *1967*
Cowan, Mrs. Carolyn; *1950*
Creveling, Mrs. Suzanna; *1988*
Dawkins, Mrs. Betsy Lee; *1989*; *ADID*
DeBuys, Mrs. Ruth; *1941*; *VLTR*
Draper, Mrs. Eulalie J.; *1952*
Durbin, Elise Celeste; *1987*; *BKAD*
Edmonds, Mrs. Joan; *1947*
Ellis, Mrs. Mary Alice; *1933*
Forney, Mrs. Pride; *1952*; *REAG*
Fraser, Joanne Williams; *1951*
Fullington, Mrs. Margaret Leigh; *1982*; *REPM*
Gatewood, Tracy Lynn; 1983; *BSSE*
Gillespie, Mrs. Allison Delaney; *1990*; *BKAD*
Given, Mrs. Ellen Sam Perry; *1950*
Goings, Mrs. Martha; *1931*
Goldsmith, Mrs. Kana Roess; *1991*; *EDSA*
Goyer, Mrs. Julia Parker; *1979*; *BKGN*
Graham, Mrs. Kathryn D.; *1972*; *SMRT*
Ham, Margaret; *SPEC*
Hamilton, Mrs. Elizabeth Terry; *1969*; *REAG*
Hancock, Mrs. Jeanette K.; *1955*
Harrison, Mrs. Joan; *1958*; *HAHM*
Hartley, Mrs. Cece Williams; *1983*; *LWPA*
Hartline, Mrs. Penelope Lynn; *1984*
Hobbs, Mrs. Mary Boulware; *1986*; *CMTC*
Hoffman, Mrs. Elizabeth C.; *1954*; *HRFS*
Holman, Mrs. Rosalie Haxall Nolan; *1985*; *ADAR*
Jackson, Mrs. Barbara G.; *1955*
Jemison, Mrs. Mary; *1931*
Johnson, Mrs. Mary Jean; *1973*
Johnston, Mrs. Katherine E.; *1940*; *LWCO*
Jones, Mrs. Emily; *1949*; *PPMG*
Jones, Ms. Margaret J.; *1972*; *MDRS*
Kelley, Mrs. Barbara A.; *1967*; *EDPL*
Knight, Ms. Alexandra M.; *1996*
LaGroue, Ms. Lockett Hamilton; *1991*
Lassen, Mrs. Wesley Powell; *1989*; *SMRT*
Lindstrom, Mrs. Shelley; *1967*
London, Mrs. Eve Katherine; *1978*; *EDET*
Major, Mrs. Alice Benton; *1979*; *HAHM*
McColl, Mrs. Margaret Barbour; *1982*
McFadden, Mrs. Harriet Kendrick; *1982*; *COMA*
McVay, Mrs. Elizabeth Berrien; *1982*; *MHCS*
Monaghan, Mrs. Helen Rosa; *1945*; *HACC*
Morris, Mrs. Miriam Tevis; *1983*; *HAHM*
Myatt, Mrs. Katherine; *1964*
Nace, Mrs. Wendy Wall; *1994*; *MHCS*
Nading, Mrs. Susan Waller; *1972*; *REGN*
Nelson, Mrs. Blossom; *1980*; *VLTR*
Nelson, Ms. Rebecca (Becky) L.; *1970*; *BSSE*
North, Mrs. Lettie Lane; *1958*
Perry, Mrs. Ann Seymour; *1984*; *CMSA*
Phillips, Ms. Tara Leigh; *1996*
Pitts, Mrs. Ruth Berrien; *1958*; *COPR*
Pointer, Mrs. Paula P.; *1956*; *MHCS*
Porter, Mrs. Ann Bruce; *1986*; *HRFS*
Priester, Mrs. Susan Murray; *1981*
Proctor, Mrs. Laura MacMillan; *1981*; *HAHM*
Reed, Mrs. Elizabeth Sheets; *1982*; *EDGN*
Reed, Ms. Mary Katherine; *1993*
Rudulph, Mrs. Charlotte; *1943*; *REAG*
Seay, Leisa Lynne; *1982*; *MDRS*
Seibels, Mrs. Frances; *1945*; *VLTR*
Selden, Mrs. Elizabeth Richardson; *1977*; *HAHM*
Sharman, Mrs. Elizabeth Cahill; *1984*
Shepherd, Mrs. Frances Beach; 1955
Short, Mrs. Mary (Bethy) Partlow; *1976*
Silsbee, Mrs. Laura Greene; *1994*; *REAG*
Simpson, Mrs. Sandra; *1957*
Slaughter, Diana R.; *1966*
Slaughter, Ms. Tucker McGowin; *1979*; *MDGN*
Smith, Mrs. Betsy Oakley; *1973*
Smith, Mrs. Julie Littleton; *1989*; *HAHM*
Smith, Mrs. Lochrane Coleman; *1976*; *SMSA*
Smith, Mrs. Rebecca; *1965*
Sparrow, Mrs. James Callen; *1981*
Straughn, Kelly Elizabeth; *1989*; *BKGN*
Tate, Mrs. Louise; *1945*
Taylor, Mrs. Lillian; *1941*; *BSCS*
Thagard, Mrs. Elizabeth Rhett; *1960*
Tynes, Mrs. Carolyn; *1956*; *ADLA*
Upchurch, Mrs. Cheryl J.; *1974*
Walker, Ms. Marion F.; *1972*; *LWCO*
Williams, Mrs. Courtenay Nicolls; *1988*; *LWJD*
Zeanah, Mrs. Charles H.; *1952*; *PSOR*

BREWTON

McMillan, Mrs. Elvira; *1934*

DAPHNE

Bierster, Mrs. Julia Lynn; *1984*; *BSOW*
Downing, Mrs. Vidmer M.; *1949*
Walthall, Mrs. Carolyn J.; *1971*; *COPR*

DECATUR

Mitchell, Mrs. Katie L. Harris; *1966*; *REAG*
Moores, Mrs. Charlotte; *1955*

DOTHAN

Carmichael, Mrs. Laura Bowen; *1979*; *HACC*
Martin, Mrs. Laura Azalee; *1991*; *BSSE*

ECLECTIC

Larson, Mrs. Barbara E.; *1970*

FAIRHOPE

Ansell, Mrs. Sara; *1966*; *EDST*
Green, Mrs. Marie Kettler; *1990*
Hirs, Ms. Dorothy G.; *1952*

FAYETTE

Bragg, Mrs. Beverly (Bev); *1954*; *HACC*

FLORENCE

Darby, Mrs. Josephine Harlan; *1941*; *HACC*
Redd, Mrs. Josephine; *1964*; *BSSE*

FORT PAYNE

Graham, Mrs. Katherine M.; *1957*

GADSDEN

Daugette, Mrs. Mary Reed; *1955*; *HACC*
Hartzog, Mrs. Martha; *1967*; *HRFS*

GREENVILLE

Grinstead, Mrs. Cecelia; *1968*
Jenkins, Ms. Carol; *1980*; *ADCS*
Lindstrom, Mrs. Marcia; *1966*; *GASO*

GUNTERSVILLE

Wright, Mrs. Angelyn; *1981*; *LWGP*

HOMEWOOD

Hasty, Dr. Molly; *1995*; *MDPD*

HOPE HULL

Toulmin, Mrs. Carol; *1951*; *ABFM*

HUNTSVILLE

Averbuch, Mrs. Dana Margaret; *1985*
Berkey, Mrs. Amanda Chase; *1990*; *BSIE*
Brouse, Ms. Martha Macon; *1981*; *PAMS*
Conover, Mrs. Marion Thorington; *1958*; *REAG*
McCaleb, Mrs. Elizabeth H.; *1950*; *EDST*
McDill, Ms. Katharine Callahan; *1995*; *HACR*
Morring, Mrs. Elizabeth Wheeler; 1989; *SMSA*
Ordway, Mrs. Nancy Holt; *1981*
Segrest, Mrs. Amanda G.; *1971*; *EDST*
Shaver, Mrs. Sarah; *1935*
Shields, Mrs. Johanna N.; *1964*; *EDCT*
Sockwell, Mrs. Helen Elliott; *1948*; *EDST*
Sockwell, Ms. Helen Holmes; *1974*; *REAG*
Spearman, Mrs. Evelyn; *1947*; *REPM*
Turner, Mrs. Pamela M.; *1975*
Wackenhut, Sophie Clemence; *2002*; *COMA*
Wallace, Mrs. Bess; *1948*; *BKAD*

LACEYS SPRING

Hawkins, Ms. Laura Anne; *2002*

MADISON

Moore, Mrs. Tarrah Holly; *1999*; *EDET*

MOBILE

Adams, Mrs. Ann G.; *1956*
Arendall, Mrs. Sullins; *1962*; *REAG*
Armbrecht, Mrs. Mary Emily; *1989*; *SMSA*
Bailey, Mrs. C. Jean McRae; *1963*; *EDCA*
Clark, Mrs. Laura Morrissette; *1985*; *VLTR*
Cook, Mrs. Deedra; *1973*
Cook, Norma M.; *1963*
Foshee, Mrs. Dabney Elizabeth; *1977*
Givhan, Cornelia; *1958*; *TTRS*
Glass, Mrs. Kathleen; *1968*; *EDCT*
Glover, Mrs. Alice W.; *1942*
Graham, Mrs. Patricia Paterson; *1979*; *BSPS*
Helmsing, Mrs. Tallulah; *1969*
Herbert, Hillary Lee; *1982*; *ENGN*
Hillyer, Ms. Helen (Tresy) Therese; *1983*; *BSGN*
Maher, Mrs. Katherine C.; *1968*; *EDGN*
Merrick, Mrs. Angela Dawn; *1998*; *EDET*
Morrissette, Mrs. H. Taylor; *1954*
Morrissette, Mrs. Melissa Cope; *1983*; *MDPH*
Oswalt, Mrs. Drucilla S.; *1978*; *EDAD*
Pennington, Mrs. Andrea; *1966*; *LWJD*
Reynolds, Mrs. Mary C.; 1984; *REAG*
Reynolds, Pamela M. T.; *1974*; *INAS*
Ringhoffer, Dr. Carolyn Rutherford Hall; *1983*; *MDSP*
Russell, Mrs. Kelsey Hart; *1991*; *BKCM*
Stimpson, Mrs. Nedra; *1951*
Terry, Mrs. Martha Roton; *1971*; *CMSA*
Turner, Mrs. Mary W.; *1986*; *EDET*
Wilkins, Mrs. Jean; *1985*; *BKGN*

MONROEVILLE

Cline, Mrs. Virginia S.; *1948*; *HACC*

MONTGOMERY

Carroll, Mrs. Georgia Graham; *1966*
Crum, Laura Lynn; *1979*; *LWTX*
Dent, Ms. Hilda Howard; *1976*; *HAID*
Engelhardt, Mrs. Margaret Virginia; *1961*; *PSSW*
Hill, Elizabeth; *1967*
Holladay, Ethel Ann; *1983*; *LWJD*
Hook, Mrs. Catherine Bagwell; *1990*; *BSOW*
Howe, Mrs. Lucinda Polley; *1997*; *BKAD*
Hubbard, Mrs. Henrietta Hill; *1950*; *HAHM*
Hunker, Ms. Marie Elizabeth; *2001*; *MDTC*
Johnson, Mrs. Elizabeth W.; *1948*
Kennamer, Mrs. Frances B.; *1971*; *MDGN*
Lubin, Mrs. Elisabeth Monnish; *1980*; *TTTA*
Martin, Ms. Olivia W.; *1976*; *LWCO*

Neeland, Mrs. F. Elise; *1972*; *EDSE*
Parsons, Mrs. Mary-Nelms Rosa; *1985*; *BKAD*
Rosa, Mrs. Nan; *1953*; *TTTA*
Ross, Mrs. Carolyn; *1956*
Scheetz, Nancy Baton; *1981*
Scott, Mrs. Vivian; *1959*
Seale, Mrs. Katherine L.; *1970*; *PADA*
Snider, Ms. Elizabeth Ruth; *1998*; *EDST*
Springford, Mrs. Charlotte; *1964*; *WRFL*
Torbert, Ms. Mary Dixon; *1976*; *GASO*
Wood, Mrs. George Mark, Jr.; *1957*; *PPBK*

MONTROSE

Zimmer, Mrs. Suzanne; *1985*; *HAHM*

MOUNTAIN BROOK

Dean, Mrs. Elizabeth Robinson; *1991*; *EDET*

NORTHPORT

Trick, Erin Dorinda; *1982*; *MHCS*

OPELIKA

Mayfield, Margaret Ann; *1981*

OWENS CROSS ROADS

Carter, Mrs. Louise Bouldin; *1990*; *HAGN*

PELHAM

McKenzie, Ms. Kimberly Dean; *1996*

PIKE ROAD

Martin, Mrs. Molly Dunn; *1973*
McEntire, Mrs. Vivian Geneva; *1979*; *MDSP*

POINT CLEAR

Englund, Mrs. Gage; *1953*; *PADA*
Hearin, Ms. Ann B.; *1959*; *SMPR*
Riis, Mrs. Mary M.; *1951*

SELMA

Birch, Mrs. Edith; *1964*; *HAHM*
Hobbs, Mrs. Grace; *1967*; *EDST*

SHOAL CREEK

Jones, Ms. Cassandra Colvert; *1990*; *MDMH*

SPANISH FORT

Furniss, Mrs. Beverley; *1935*; *HAHM*

TALLADEGA

McGehee, Mrs. Mary Elizabeth; *1947*; *TTTA*

TUSCALOOSA

Chambers, Mrs. Mollie Claire; *1981*; *HAHM*
Cowles, Mrs. Susan Margaret; *1986*
Hayes, Dr. Paula Sue; *1956*; *EDGN*
Miller, Mrs. Bessie S.; *1971*
Nicol, Mrs. Barbara B.; *1974*; *EDCA*
Notaro, Mrs. Mary Nelson; *1988*
Ragsdale, Kate; *1962*; *LMLB*
Richardson, Mrs. Louise Carleton; *1960*
Warner, Mrs. Elizabeth; *1940*
Whiteside, Mrs. Ann Eston; *1979*
Yoder, Mrs. Anne; *1938*

UNIONTOWN

Beasley, Mrs. Emma; *1938*; *LMSC*

VINEMONT

Littrell, Mrs. Betty; *1952*; *OSBK*

ALASKA

ANCHORAGE

Kyle, Mrs. Judith G.; *1962*; *MDMH*
Lee, Mrs. Carol Dawn; *1976*; *GASO*
Skladal, Mrs. Elizabeth Lee; *1958*; *EDET*

JUNEAU

Mesdag, Ms. Gail Jodine; *1997*; *EDET*
Milks, Mrs. Harriet Caroline; *1977*; *LWCO*

PETERSBURG

Baldwin, Mrs. Kathryn Bryant; *1978*; *EDGN*

WASILLA

Finlay, Ms. Vivian C.; *1972*; *MHPH*

ARIZONA

ANTHEM

Maxwell, Mrs. Emory; *1974*

CAMP VERDE

Hastings, Joanne Louise; *1980*; *COMA*

GLENDALE

Finlay, Ms. Laura Dyan; *1994*

GREEN VALLEY

Dravigny, Mrs. Barbara Anne; *1965*; *HACR*
Furniss, Mrs. Barbara; *1942*; *EDSC*

MESA

Proper, Ms. Stephanie Laurel; *1993*; *GASO*

PARADISE VALLEY

Baumberger, Mrs. Mary Alice; *1942*
Dunlap, Mrs. Barbara; *1968*; *EDAE*
Meyer, Karen Gill, CFP; *1963*; *BKBB*
Starck, Mrs. Jane Gray; *1948*
Volk, Ms. Hollis Hutchens; *1980*
Williams, Mrs. Stephania; *1973*

PHOENIX

Gordon, Mrs. Ronald; *1967*
Gritzfeld-Fagan, Mrs. Cary Elizabeth; *1983*; *INUD*
Halsted, Elizabeth Drummond; *1981*
Hicks, Ms. Lindsay; *1999*; *COPR*
Jarrett, Mrs. Harriet P.; *1940*
Kraeger, Ms. Dorothea Patricia; *1985*; *LWGP*
Kroeger, Ms. Amy Jane; *1990*
Livingston, Ms. Jessica (Jessi) Ann; *2000*; *EDCO*
Neary, Susan Dawn; *1985*
Pearse, Mrs. Lucretia; *1955*; *COBR*
Pence, Mrs. Margaret; *1942*
Wright, Ms. Paige Elizabeth; *1991*; *COMA*
Yakubinis, Ms. Amy Diane; *1997*; *CMGN*

PRESCOTT

Durning, Anne; *1973*

QUEEN CREEK

Mote, Mrs. Lorelei Katherine; *1994*; *MDTC*

SCOTTSDALE

Bosco, Ms. Kathryn E.; *1985*; *SMSA*
Cipriano, Ms. Sharon Van Cleve; *1964*; *WRGN*
Gersten, Mrs. Louise; *1942*
Leathers, Mrs. Marilynn; *1954*; *GVGN*
Lomont, Mrs. Jane; *1957*; *REAG*
Maxfield, Mrs. Myrna; *1958*
Molique, Mrs. Kelly Belinda; *1994*; *SMSA*
Orson, Mrs. Mary Beth; *1986*; *LWCO*
Schischa, Ms. Tamara Beth; *1991*
Sobey, Barbara W.; *1943*; *WRFL*
Ward, Ms. Lisa Ann; *1996*
Warner, Mrs. Leslie; *1976*
Wiggishoff, Mrs. Marianne; *1973*; *GELO*
Wilk, Mrs. Mildred (Mimi) H.; *1974*; *MDRS*

SEDONA

Adkins, Ms. Korina Annette; *1994*; *CMGN*
Kohrs, Mrs. Sally M.; *1959*; *EDST*
Nason, Mrs. Laura C.; *1961*; *EDGN*

SIERRA VISTA

Dykes, Mrs. Shannon Lynn; *1994*; *EDET*

SONOITA

Church, Mrs. Jane; *1946*

SUN CITY

Marshall, Mrs. Joan; *1951*; *PPBK*
Youngman, Mrs. Julia; *1966*; *LMSC*

SUN CITY WEST

Anderson, Mrs. Elaine; *1945*
Bird, Mrs. Elizabeth; *1939*
Ettele, Mrs. Janet W.; *1957*

SURPRISE

Syquia, Mrs. Susan; *1961*

TEMPE

Helm, Ms. Avery; *1948*
Sushka, Dr. Marie; *1967*; *EDCT*

TUCSON

Bannard, Mrs. Ann; *1949*; *VAGN*
Davis, Diana; *1964*; *VAGN*
Fry, Mrs. Wanda Lee; *1980*; *SCRC*
Harold, Ms. Catherine Elizabeth; *1979*; *PPBK*
Henderson, Virginia Ann; *1989*; *EDGN*
Hinshaw, Mrs. Carolyn; *1957*
Keeports, Ms. Alison Trout; *1992*; *BSOW*
Ketcham, Susan Leslie; *1980*
Knapp, Mrs. Claire; *1964*; *PSOR*
LaBarre, Ms. Caroline Marie; *2001*; *BSGN*
Lasala, Victoria Esperanze; *1982*; *MDSP*
Marder, Mrs. Joan T.; *1950*; *EDCT*
Moon, Mrs. Betty F.; *1935*; *EDET*
Schroeter, Holly Zweigler; *1965*; *EDET*
Valentine, Ms. CeCelia Elise; *1995*; *LWGV*

YUMA

Olm, Michelle Catherine; *2001*; *EDGN*
Winn, Mrs. Lee Roman; *1995*; *EDPL*

ARKANSAS

DRIVER

Lowrance, Mrs. Virginia; *1954*

EL DORADO

Coley, Mrs. Uarda Rosamond; *1934*
Yocum, Mrs. Marthalyn; *1944*

FORREST CITY

Harrison, Mrs. Alice K.; *1942*; *REPM*

FORT SMITH

Bowen, Mrs. Isabel; *1933*; *HAHM*
Williams, Mrs. Jane W.; *1947*; *REAG*

GREENWOOD

Sebo, Mrs. Brandy Lorene; *1998*; *BSPS*

HOT SPRINGS

Blakeslee, Mrs. Jacqueline; *1968*

JOHNSON

Glass, Mrs. Sally; *1932*; *PAGN*

JONESBORO

Carlucci, Ms. Sara Elizabeth; *2000*

LITTLE ROCK

Eubanks, Mrs. Nancy M.; *1948*
Hiller, Mrs. Susan Dodson; *1966*; *BSOW*
McCastlain, Mrs. Heather Stevens; *1987*
Miller, Mrs. Phyllis; *1948*; *HACC*
Moody, Mrs. Elizabeth; *1967*; *EDST*
Murray, Ms. Mary Janet; *1970*; *GFDA*
Orsi, Mrs. Aelica Kristin; *1992*; *MHPH*
Parins, Mrs. Marylyn; *1960*; *EDCT*
Ramsay, Mrs. Patricia Clair; *1985*; *COMA*
Schmidley, Mrs. Eugenia K.M.; *1974*; *LWGP*
Sigler, Mrs. Genie Johnson; *1964*; *EDST*
Stockburger, Mary Staci; *1988*; *GVGN*
Streett, Mrs. Rebecca Ann; *1990*; *HAHM*
Wait, Mrs. Anne; *1935*; *SMRT*

MONTICELLO

Hilgeman, Mrs. Ann Meredith; *1962*; *EDCT*

NEWPORT

Curtner, Mrs. Joan S.; *1951*; *OSSC*

NORTH LITTLE ROCK

Robinson, Mrs. Ruth M.; *1940*

PARAGOULD

Lee, Mrs. Celia (Bunny) Brown; *1979*; *BKBB*

PINE BLUFF

White, Mrs. Ann; *1956*

PORTLAND

Newell, Ms. Amy Elizabeth; *1998*

RUSSELLVILLE

Brugh, Ms. Valerie Belle; *1992*; *EDCT*
King, Mrs. Maribeth; *1941*; *EDCT*

TEXARKANA

Clark, Mrs. Mildred; *1938*

TUMBLING SHOALS

Frank, Mrs. Virginia; *1954*; *ACPA*

CALIFORNIA

ALAMEDA

Chambers, Mia Catherine; *1981*; *BSOW*

ALTADENA

Neumann, Mrs. Francisca; *1961*; *EDET*
Schubert, Mrs. Rowena Marie; *1976*; *HAHM*

ANAHEIM

Orbison, Ms. Dina Ruth; *2000*

ANTIOCH

Andrews, Ms. Jean Mason; *1972*; *HACC*

ARCADIA

Tu, Juliana Yon; *1975*; *REGN*

ARROYO GRANDE

Underwood, Mrs. Carolyn; *1952*; *EDAD*

ATASCADERO

Behan, Mrs. Jean Young; *1963*

ATHERTON

Jarvis, Helen Greer; *1986*; *SCRC*
Taylor, Mrs. Elizabeth H.; *1971*; *GALO*

AZUSA

Corry, Ms. Vanessa Rose; *2001*; *MDSP*

BAKERSFIELD

Hoffman, Dr. Signee L.; *1991*; *MDCH*
Ludeke, Mrs. Jerry; *1954*; *EDCT*

BAY POINT

Finley, Mrs. Gretchen Louise; *1993*; *LWPA*

BELMONT

Daley, Mrs. Jacqueline S.; *1940*

BELVEDERE

Kasanin, Mrs. Anne; *1959*; *EDGN*
Wattley, Cornelia (Nela) B.; *1948*; *VAGN*

BELVEDERE TIBURON

Gordon, Mrs. Patricia G.; *1946*; *HAHM*
Waterman, Mrs. Lalita H.; *1970*; *LWGP*

BENICIA

Toxey, Ms. Anne Parmly; *1986*; *ADHP*

BERKELEY

Daley, Mrs. Betsy; *1974*; *EDSE*
Ghosh, Ms. Srinka; *1993*
Lindsay, Mrs. Elizabeth; *1933*
Milton, Dr. Katharine; *1962*; *EDCT*
Oliver, Dr. Mary Anne; *1956*; *EDCT*
Shandrick, Ms. Pamela; *1966*; *WRPB*
Wilkens, Wendy E.; *1964*

BEVERLY HILLS

Reiner, Deborah Sue; *1979*
Shuer, Ms. Julie A.; *1974*

BONSALL

Gould-Pilz, Mrs. Amy Beth; *1988*; *BSSE*

BREA

James, Mrs. Jane K.; *1973*; *EDSA*

CAMARILLO

Vigert, Mrs. Sarah E.; *1970*; *EDET*

CARLSBAD

Papajohn, Mrs. Janet Louise; *1983*; *COMA*
Platz, Alexandra Lee; *1979*
Walker, Mrs. Jane Holden; *1939*

CARMEL

Bluford, Mrs. Susan; *1969*
Dalsemer, Mrs. Betty; *1962*
Davy, Mrs. Anna Gilbert; *1932*

CARMEL VALLEY

Barnett-Cude, Mrs. LaQuela Scaife; *1980*; *SMMG*

CARMICHAEL

Adkins, Mrs. Charlotte; *1938*
Newton, Ms. Margaret Kent; *1968*
Seidel, Mrs. Sally H.; *1972*; *OSSC*

CARPINTERIA

Falconer, Ms. Trisha J.; *1995*; *BKBB*
Sawicki, Jill L.; *1976*; *EDST*

CASTRO VALLEY

Uher, Mrs. Anne; *1967*; *MDRS*

CHICO

de Silva, Rapti Manohara; *1988*; *EDCT*

CHULA VISTA

Best, Mrs. Trisha Lynne; *1992*; *EDET*
Dupourque, Mrs. Sonja G.; *1990*; *REAG*

CLAREMONT

Fisher, Mrs. Elaine; *1957*
Fisher, Evangeline Lancaster; *1989*
Henderson, Rosemary; *1962*; *EDET*
Pierson, Mrs. Mary F.; *1951*; *LMLB*

CLOVIS

Hansen, Mrs. Virginia; *1967*; *ACPA*

CONCORD

McGlothlin, Kathryn Holly; *1978*; *CMGN*

CORONA DEL MAR

Horner, Kimberly Ann; *1979*

CORTE MADERA

Loux, Ms. Amy Elaine; *1994*; *BSCS*
Ludington, Ms. Mary Felice; *1976*; *LWPA*

COSTA MESA

Bartlett, Ms. Hope Elizabeth; *1990*
Fenner, Mrs. June; *1957*

CUPERTINO

Woodworth, Ms. Cornelia Redington; *1986*; *CMGN*

DANVILLE

Silliman, Mrs. Rebecca Tapson; *1988*

DAVIS

Luthin, Mrs. Adalyn; *1936*

DEL MAR

Farmer, Mrs. Susan P.; *1959*; *EDCT*

DIABLO

Theodores, Ms. Cameron Nicole; *2000*; *INAT*
White, Ms. Natasha Trudie; *1999*; *TTRS*

DISCOVERY BAY

Bailey, Mrs. Caroline; *1950*

EL CAJON

Anderson, Gail; *1975*; *EDSE*

EL DORADO

Sheeks, Mrs. Burney; *1955*; *HAFM*

ENCINITAS

Carr, Andrea Scott; *1978*; *HRFS*
Gregson, Mrs. Gail; *1966*
Shaw, Mrs. Mary Allison; *1988*; *EDPL*

ENCINO

Gurnick, Mrs. June; *1944*; *EDST*
Spisso, Ms. Amy Lea; *1995*; *HACR*

ESCONDIDO

Farmer, Laura Lee; *1978*; *TTRS*
Stamets, Mrs. Ann Kathleen; *1975*; *HRFS*

FALLBROOK

Schuck, Mrs. Mary H.; *1938*; *ABFM*

FELTON

Rhinehart, Ms. Margaret Willett; *1995*; *ACGN*

FOLSOM

Davis, Amanda Racine; *2002*; *PSOR*

FORT IRWIN

Reed, Mrs. Holly M.; *1999*

FREMONT

Dronkers, Ms. Jennifer; *2000*; *PPNW*

FRESNO

Daugherty, Ms. Amy Michele; *1996*; *GVGN*
VerNooy, Ms. Susan C.; *1970*; *MDTC*

FULLERTON

Long, Kimberly A.C.O.; *2003*

GAVIOTA

Ward, Mrs. Nancy; *1946*

GLENDALE

Doyle, Joanna Sinatra; *1987*
Rook, Mrs. Elizabeth Jane; *1980*; *VAFM*

GRANITE BAY

Boase, Mrs. Katherine E.; *1974*

GREENBRAE

Chamberlain, Ms. Elizabeth; *1942*
Mill, Ms. Meredith S.; *1971*; *ADED*

GUALALA

Little, Mrs. Dansie Allen; *1982*; *BSSE*

GUERNEVILLE

Bates, Jeanette Anne; *1986*

HEALDSBURG

Ford, Mrs. Patricia; *1951*; *EDCA*

HERMOSA BEACH

Burns, Ms. Shelby Diane; *1986*; *BKGI*
Huffman, Ms. Frances Isabel; *1986*; *INGN*
Sampson, Mrs. Mary (Molly) Townsend; *1987*; *LWCO*
Scherb, Marilyn Nancy; *1980*; *COTV*

HILLSBOROUGH

Hazlehurst, Mrs. Camilla R.; *1968*; *BKBB*
Loesch, Mrs. Virginia C.; *1976*
Magowan, Mrs. Cynthia; *1963*; *PSSW*
Trimmer, Barbara Smith; *1987*; *REAG*

IRVINE

Fahs, Ms. Alice E.; *1973*; *WRFL*
Howard, Mrs. Alicia Anne; *1988*
Liang, Ms. Wenhui Ellen; *1996*; *BKBB*
Pae, Mrs. Stacy Lee; *1987*; *HRRM*
Singh, Harleen, PhD; *1995*; *EDCT*
Wei, Ms. Christine Min-Yee; *1999*

JAMESTOWN

Lyon, Deborah; *1960*; *VACD*

KNIGHTS LANDING

Wanless, Jeanette Gay; *1985*

LA CANADA-FLINTRIDGE

Wallace, Mrs. Catherine T.; *1974*; *BKAD*

LAFAYETTE

Bishop, Mrs. Nancy; *1966*; *ADED*
Juliana, Ms. Robin Whitney; *1997*; *ABFM*
Lindberg, Mrs. Megan Read; *1991*; *EDET*
Long, Mrs. Randi Lynn; *1966*
Phelan, Mrs. Ashley Cobb; *1992*

LAGUNA BEACH

Hall, Ms. Paige Taylor; *1987*; *SMSA*

LAGUNA HILLS

McPeek, Mrs. Barbara; *1958*; *COPR*
von Sternberg, Mrs. Jean; *1939*
Wylie, Nancy L.; *1947*

LAGUNA NIGUEL

Anderson, Mrs. Wendy Catharine; *1984*

LA HONDA

Cain, Mrs. Katherine; *1945*; *SCRC*

LA JOLLA

Agnew, Mrs. Marjorie; *1943*; *PAMS*
Anderson, Mrs. Ruth; *1924*
Armstrong, Mrs. Anne Quaintance; *1977*; *BKBB*
Campbell, Mrs. Judith; *1950*
Farber, Sarah Anne; *2001*
Gilmore, Mrs. Elizabeth; *1935*
Hillyer, Ms. Betty-Potter; *1943*
McLeod, Mrs. Suzette B.; *1939*; *PPMG*
Miller, Mrs. Barbara; *1951*; *EDST*
Pearson, Mrs. Sarah; *1958*
Shepherd, Mrs. Diane; *1950*
Waddell, Mrs. Anne Patrice; *1977*; *VACD*
Wornham, Mrs. Rosalie; *1951*; *EDSA*

LARKSPUR

Hunt, Mrs. Susan Scales; *1987*; *EDET*
Kelsey, Rev. Keenan Colton; *1966*; *RLGN*

LA VERNE

Bhagat, Mrs. Tsun-Hsien; *1951*

LONG BEACH

Hill, Mrs. Mary Frances; *1989*
Perkosky, Ms. Tracey L.; *1996*; *PSOR*
Wright, Mrs. Jane; *1948*

LOS ALTOS

Armistead, Mrs. Mona C.; *1965*; *MHCS*
Beatts, Mrs. Valerie; *1956*; *EDET*
Ingber, Mrs. Sarah; *1968*; *ACPA*

LOS ANGELES

Bagg, Ms. Betsy; *2000*; *VAFM*
Bell, Mrs. Colleen Clark; *1989*
Borsch, Mrs. Barbara S.; *1959*
Christian, Ms. Jennifer Ann; *1993*
Chun, Mrs. Yolande; *1960*; *HAFF*
Crays, Mrs. Terry G.; *1962*; *ACPA*
Davis, Beth Merrill; 1993; *PAAT*
Fowler, Dr. Brandi Beck; *1990*; *MHPH*
Frates, Ms. Lisa Lloys; *1988*

Hall, Mrs. Elizabeth C.; *1986*; *EDET*
Hill, Eve Lynne; *1986*; *LWGP*
Lagrone, Mrs. Lewis; *1985*; *SMMG*
Love, Mrs. Virginia; *1950*; *PSOR*
Ludwick, Mrs. Virginia (Ginger); *1953*; *REAG*
Meixner, Mrs. Linda A.; *1968*
Miller, Emily Sturges; *1989*
Neiner, Mrs. Beedy Tatlow; *1958*; *PAGN*
Park, Ms. Jany Hae; *1994*; *EDSC*
Powers, Laura Beston; *1989*
Rollins, Mrs. Landis Elizabeth; *1997*; *SMRT*
Rothauge, Ms. Kirstie Ann; *1990*
Steele, Victoria K.; *1970*
Sullivan, Ms. Jennifer Rachel; *1990*; *LWCO*
Vairo, Ms. Georgene M.; *1972*; *LWBP*
Wellington, Mrs. Edna Theresa; *1987*; *LWPA*
Wilde, Ms. Adrienne Ann; *1985*

LOS GATOS

Model, Mrs. Sarah; *1962*

MADERA

Sudduth, Mrs. Shirley Hayman; *1960*; *PSOR*

MALIBU

Kite, Mrs. Valerie Patricia; *1999*; *REPM*

MANHATTAN BEACH

Walker, Dr. Carolyn M.; *1967*; *MHPH*

MENLO PARK

DeGolia, Mrs. Cheryl; *1965*
Lane, Mrs. Grayson L.; *1983*
Mukherjee, Sutapa; *1993*; *CMSA*
Sjoberg, Ms. Jane C.; *1953*; *EDGN*
Stroud, Mrs. Robin Evans; *1946*; *ADID*

MILL VALLEY

Belknap, Mrs. Irene A.; *1963*; *VAPT*
Biggs, Mrs. Mary; *1962*; *LWGP*
Bires, Mrs. Leslie Ludwick; *1980*; *BKAD*
Hamblett, Mrs. Anne Dougherty; *1981*
Hendricks, Dr. Rickey; *1968*; *BSCS*
Mahoney, Sheila; *1966*; *EDCA*
Placek, Ms. Nelle A.; *1975*; *HAHM*

MONROVIA

Moses, Mrs. Anne N.; *1947*; *EDST*

MONTECITO

Borden, Mrs. Beatrice M.; *1942*
Plenge, Ms. Wendi Lu; *1982*; *HAFM*

MONTEREY

Millard, Mrs. Fredda; *1949*

MONTE SERENO

Buxton, Ms. Mary M.; *1973*; *MDTR*

MORGAN HILL

Turek, Mrs. Mary; *1967*

MOUNTAIN VIEW

Cheung, Mrs. Annette Teng; *1979*; *CMTC*
Espinosa, Mrs. Ann Ellen; *1983*

MURRIETA

Copeland, Ms. Mary Catherine; *1996*; *SMSA*
Horning, Paula Marie; *1985*; *SMSA*

NAPA

Quinones, Mrs. Piper; *1987*; *VLTR*

NEVADA CITY

Fox, Ms. Josephine M.; *1968*; *PAGN*
Rowlands, Ms. Sophia Jean; *2001*

NEWBURY PARK

Davis, Mrs. Kimberly Ann; *1989*; *LWCO*
Norman, Ms. Mary K.; *1970*

NEWHALL

Rubino, Christina Louise; *1983*; *WRFL*

NEWPORT BEACH

Maggard, Ms. Linda Poole; *1975*
O'Desky, Mrs. Patricia A.; *1975*; *HAHM*
O'Neil, Peggy; *1982*; *HAFM*

NORTH HILLS

Chappell, Mrs. Annette H.; *1936*; *PSSW*

NORTH HOLLYWOOD

Norman, Louise Hathaway; *1941*; *COPR*
Raulerson, Ms. Elisabeth Louise; *1977*; *OSAA*

NOVATO

Crozier, Mrs. Leona; *1956*
Sanders, Ms. Letitia; *1962*; *CMSA*
Ward, Mrs. Dawne Cotton; *1981*
Warren, Mrs. Patricia; *1961*

OAKLAND

Dahl, Ms. Angela M.; *1974*; *BKAD*
Jackson, Ms. Cynthia Anne; *1988*
Laurien, Leslie Fortier; *1977*
Yee, Wai Chee; *1982*

OAK VIEW

Kemper, Mrs. Joan S.; *1945*; *BSOW*

OCEANSIDE

Pritchard, Mrs. Gillette; *1931*

OJAI

Paxton, Mrs. Leslie; *1962*; *PAAT*
Riddle, Cynthia(Cinny); *1971*; *WRFL*

OLYMPIC VALLEY

Sylvester, Cheyenne Jacinte; *2002*

ORANGE

Everson, Haley Corinne; *2005*

ORINDA

Ellis, Mrs. Jackie; *1958*; *OSAA*
Newmark, Mrs. Patricia; *1969*; *PSSW*
Read, Ms. Gilan MacGregor; *1990*
Schulte, Mrs. Lee; *1968*
Sumner, Diane Thomas, MFT; *1960*; *EDPS*
Ziegler, Mrs. Isa Mary; *1959*

PACIFICA

Maselli, Ms. Judith H.; *1968*; *MDRS*

PACIFIC PALISADES

Becker, Phyllis G.; *1974*; *COTV*
Browne, Mrs. Gay Elizabeth; *1982*
Deeter, Mrs. Christine N.; *1986*; *BKBB*
Dozier, Mrs. Diana M.; *1960*; *PAAT*
Gandel, Mrs. Catherine; *1966*; *WRFL*
Karo, Mrs. Monica; *1978*; *COMA*
Kehl, Mrs. Jean Ryan; *1944*
Miller, Mrs. Lyn A.; *1969*; *OSCS*
Morse, Ms. Joan; *1962*
Niemann, Mrs. Dorothy J.; *1963*; *OSSC*
Peters, Mrs. Elaine A.; *1957*
Winslow, Mrs. Lisa Fowler; *1973*; *LMLB*

PALM DESERT

Nicholas, Mrs. Westray; *1948*

PALM SPRINGS

Mitchell, Judith Anne; *1989*

PALO ALTO

Bain, Mrs. Anne Goebel; *1982*; *SMMG*
Bridges-Cone, Mrs. Edith; *1941*; *OSSC*
Kwaan, Mrs. Min K.; *1960*
McAvity, Mrs. Margaret; *1948*
Pinsky, Mrs. Sigrid Kristina; *1977*; *VLTR*
Schauer, Mrs. Kathryn; *1956*; *EDET*
Wade, Mrs. Virginia; *1963*; *ADID*
Walker, Dr. Carolyn; *1964*; *EDCT*

PALOS VERDES ESTATES

Davidson, Mrs. Joan; *1958*
Gerlach, Mrs. Capel; *1936*

PASADENA

Arceneaux, Ms. Laura Michele; *1992*; *EDET*
Carroll, Mrs. Lee; *1964*
Clark, Mrs. Katherine Ruth; *1942*
Glad, Mrs. Suzanne L.; *1951*; *LMSC*
Harris, Ms. Kathryn H.; *1970*; *PPNW*
Jones, Mrs. Thomas Barton; *1940*; *HAHM*
Maiden, Mrs. Marjorie; *1944*; *ABVT*
McKinney, Mrs. Stephanie Lyon; *1991*; *EDST*
Nguyen, Yen Hoang Le; *2001*; *SCRC*
Osborn, Ms. Carol Elaine; *1969*; *PAMS*
Sullivan, Mrs. Mary M.; *1943*
Urner, Dorothy (Jolly); *1956*; *EDAD*
Whitesides, Mrs. Kristy Lee; *1990*; *BSPS*

PEBBLE BEACH

Clarke, Mrs. Dorothy; *1939*
Lord, Mrs. Elizabeth; *1959*; *ADID*
Maravilla, Francisca Penelope; *1987*
Rue, Dr. Eden Linda; *1989*; *EDCT*

PENNGROVE

Webster, Coralee Diane; *1989*; *ABTG*

PETALUMA

Fitzgerald, Ms. Libby Harvey; *1968*; *SCPS*

PIEDMONT

Montgomery, Mrs. Catherine McElhinney; *1977*
Peterson, Mrs. Barbara; *1960*

PLEASANT HILL

Craw, Ms. Margaret A.; *1972*; *CMGN*

PORT HUENEME

Navarro, Mrs. Claire Michelle; *1990*; *SCRC*

PORTOLA VALLEY

Olson, Ms. Sue Roth; *1957*; *ADID*

POWAY

Yon, Ms. Dagmar H.; *1957*; *GALO*

RANCHO CORDOVA

Partovi, Ms. Haideh; *1979*; *PSSW*

RANCHO PALOS VERDES

Maxwell, Mrs. McNair C.; *1963*; *EDST*

RANCHO SANTA FE

Hayt, Marjorie J.; *1978*
Sammis, Mrs. Fernanda C.; *1962*; *ADID*

REDDING

Fielding, Mrs. Carolyn; *1958*

REDONDO BEACH

Marsh, Ms. Rhonda; *2001*; *MDTR*
Maxwell, Ms. Ashley Evans; *1993*
Wilemon, Mrs. Louise; *1957*

REDWOOD CITY

Bowman, Kelly Lynne; *1998*; *ADLA*
Morse, Dr. Frances Kirven; *1968*; *PSOR*
Sinha, Mrs. Anne Berkele; *1996*; *CMTC*

RESCUE

Bartholomaus, Ms. Suellen; *1970*; *ABFM*

RIALTO

McGowan, Mrs. Martha (Dec.) Janney; *1940*

RIVERSIDE

Fitzgerald, Mrs. Margaret MacLennan; *1981*; *OSAA*
Rangel, Ms. Christine Rigby; *2001*; *WRFL*
Rangel, Mrs. Helena Christine; *1965*; *EDST*

ROHNERT PARK

Boyes, Mrs. Lee Carollo; *1978*; *EDST*

ROLLING HILLS ESTATES

Clement, Ms. Carol Elizabeth; *1975*; *BSPS*

ROSEVILLE

Capo, Mrs. Anne Elisabethe; *1987*; *CMGN*

ROSS

Treadwell, Mrs. Patty S.; *1958*; *EDSA*

SACRAMENTO

Diehl, Ms. Kate C.; *1971*; *INUD*
Douglas, Mrs. Virginia; *1967*; *BSPS*
Elmets, Mrs. Pamela Lynn; *1980*
Ferguson, Mrs. Jennifer A.; *1973*
Pierce, Ms. Kathlyn (Kathy) Michelle; *2002*; *SMMG*
Robertson, Andrea Dean; *1985*; *HAHM*
Sutton, Nancy Ann; *1979*
Zander, Mrs. Heather Eileen; *1997*; *ABVT*

SALINAS

Francis, Dr. Alexandria S.; *1974*; *EDPS*

SAN ANSELMO

Carey, Martha; *1980*
Fokes, P. Quinne; *1981*; *VAPT*

SAN CLEMENTE

Selby, Mrs. Paige Holmes; *1993*; *EDCS*

SAN DIEGO

Comer, Mrs. Elinor Bryan; *1978*; *BKIA*
Duchow, Ms. Donna; 1986; *EDCT*
Eck, Ms. Deborah; *1971*; *TTTA*
Eichelberger, Ms. Patricia; *1973*
Gora, Mrs. Eelen Humphrey; *1978*
Harding, Mrs. Susan; *1964*; *BKBB*
Hernandez-Theis, Mrs. Heather Leigh; *1995*
Hill-Loth, Mrs. Catharine; *1958*; *HAGN*
Hourihan, Ms. Elizabeth Ann; *1991*

Koehler, Ms. Brooke; *1965*; *TTRA*
Luque, Cheryl Ann; *1982*; *BSGN*
Mosher, Amy Lynn; *2001*
Rundlett, Rev. Dr. Deborah Anne; *1982*; *RLCL*
Stefano, Mrs. Ann S.; *1978*; *COMA*
Thomas, Mrs. Sally; *1965*; *PSOR*

SAN FRANCISCO

Armstrong, Ms. Katherine Joan; *1982*
Baily, Ms. Dayna Lynn; *1991*; *EDST*
Baker, Louise P.; *1969*
Bedi, Ms. Harpreet; *1993*; *LWCO*
Beldy, Mrs. Erin Lynn; *1988*; *BSGN*
Bratlie, Ms. Rachel Ann; *1999*; *MDUN*
Bunting, Mrs. Stephanie Farmer; *1992*; *COMA*
Caldwell, Ms. Eugenia Dickey; *1965*; *CMTC*
Champsi, Jamila Hyder; *1980*
Coffey, Mrs. Katherine Jane; *1952*; *REAG*
Colangelo, Margaretta M.; *1987*; *CMGN*
Corrado, Leslie Katherine; *1988*
Fulghum, Ms. Sandra C.; *1965*; *MDGN*
Goss, Mrs. Karen Barford; *1989*
Greenwood, Ms. Carol; *1963*; *COPR*
Halderman, Mrs. Margaret M.; *1945*; *VAPH*
Haltiwanger, Dr. Brett Maher; *1992*; *SCRC*
Hamano, Ms. Noriko; *1998*; *BSIE*
Jesson, Ms. Marissa Rose; *2000*
Khoo, Ms. Maureen Ann; *1999*
Lathrop, Mrs. Demetra Bowles; *1976*
Lewis, Dr. Elizabeth M.; *1969*; *MDPS*
Li, Marian; *1968*
MacNeil, Tonia W.; *1968*; *LMAR*
Magnusson, Mrs. Ruth Chunn; *1989*
Miller, Ms. Madge Elizabeth; *1998*; *COPR*
Patel, Mrs. Bhavi Neera Hannon; *1997*; *ACGN*
Pollock, Ms. Gina Armeni; 1989; *BSGN*
Pratt, Mrs. Marie; *1954*
Reynolds, Jane Griffiths; *1989*; *SMMG*
Sanders, Ms. Charlotte Rae; *1991*; *LMLB*
Sayler, Elizabeth Kennedy; *1985*; *SMMG*
Spivey, Mrs. Patti Amanda; *1961*; *LWGV*
Sullivan, Mrs. Catherine P.; *1974*; *PPNW*
Sutro, Ms. Ariel Z.; *1999*; *REAG*
Swing, Mrs. Mary Taylor; *1958*; *BSCS*
Taylor, Sally A.; *1970*; *WRPB*
Walther, Anne N.; *1966*; *BSSE*
Winks, Ms. Patricia; *1952*; *MHCS*

SAN JOSE

Adee, Mrs. Natalie Joy; *1996*; *BSPR*
De Figard, Mrs. Mary M.; *1968*; *MDGP*
Muliadi, Mrs. Kathy Jiang; *1998*; *CMSA*

SAN MATEO

Aubineau, Diane; *1951*; *WRFL*
Boesch, Mrs. Patricia; *1958*; *EDCA*
St. Peter, Mrs. Winifred; *1938*; *EDCA*

SAN RAFAEL

Anthony, Ms. Juliette Mclean; *1962*; *BSCS*
Bairstow, Mrs. Katherine Tucker; *1980*; *REAG*
Fullerton, Mrs. Maxey Penn; *1966*; *WRFL*
Kaplan, Mrs. Katherine H.; *1965*; *BKGI*
Kaufman, Mrs. Cornelia B.; *1938*

SAN RAMON

Mascharka, Ms. Barbara Karin; *1994*; *MDTR*
White, Lauren; *1979*

SANTA ANA

Hunt, Mrs. Susan Q.; *1964*; *ACGN*
Renne-Steffen, Mrs. Janice L.; *1974*; *ADID*
Teachout, Mrs. Ann; *1954*; *REAG*

SANTA BARBARA

DeVan, Ms. Ashley Allen; *1988*; *SMMG*
Dillon, Victoria M.; *1967*; *REAG*
Lawrence, Andrea Nicole; *1985*; *EDSA*
Merrill, Mrs. Anne Rhett; *1969*; *HACC*
Reeves, Elizabeth Patton; *1976*
Stalker, Mrs. Adelaide M.; *1956*
Stonecipher, Mrs. Alison; *1973*
Williams, Melinda Elizabeth; *1988*

SANTA CRUZ

Aanenson, Ms. Kathleen Mary; *2002*
Griffin, Mrs. Ann F.; *1963*

SANTA MARIA

Carmichael, Mrs. Mary Jean; *1970*; *PSOR*

SANTA MONICA

Benson-Brown, Polly; *1958*; *CMGN*
Edwards, Ms. Pamela Dawn; *1986*; *VAFM*
Ely, Ms. Lloyd; *1957*; *REAG*
Groppe, Laura C.; *1985*; *SMMG*
Jensen, Ms. Katharine Tracey; *1990*; *LWGV*
Karm, Mrs. Carol; *1963*; *VAPT*
Schrader, Mrs. Cinda L.; *1963*; *EDST*
Workman, Ms. Anne Marie; *1990*; *MDTR*

SANTA ROSA

Blakey, Mrs. Annabel; *1961*; *MLNV*
Treanor, Mrs. Mary Stewart; *1931*

SARATOGA

Faulkner, Ms. Laurie F.; *1972*; *LWGV*

SAUSALITO

Ritchie, Mrs. Georgina; *1961*; *MDGN*
Trethewey, Mrs. Marguerite; *1967*
Wolfe, Betsy M.; *1968*; *MHPH*

SCOTTS VALLEY

Murray, Maria Diane; *1977*; *MDGN*

SHERMAN OAKS

Deery, Susanne; *1988*

SOLANA BEACH

Carne, Mrs. Rew (Bambi); *1959*; *BKIA*

SOLVANG

Wilkinson, Margaret B., PhD; *1972*; *MDSP*

SONOMA

McKoy, Ms. Heather Elise; *1994*; *CMGN*

SOUTH LAKE TAHOE

Badbitt, Elizabeth Frances; *1986*; *HAHM*

STANFORD

Gregg, Mrs. Mary Layne; *1962*; *MDMH*

STOCKTON

Holland, Mrs. Wendy Kent; *1995*; *EDCO*

STUDIO CITY

Golden, Ms. Nancy Lynne; *1981*; *PSOR*
Tucker, Ms. Shelby Rae; *1991*

SUMMERLAND

Dudman, Ms. Katherine Alden; *1999*

SUNNYVALE

Gardner, Mrs. Dorothy; *1934*; *ADID*

THOUSAND OAKS

Halder, Mrs. Marie Wright; *1991*
Hubbard, Sr. Lee; 1984; *EDSA*

TORRANCE

Ignacio, Ms. Darlene F.; *1998*

TRACY

Ward, Melissa (Missy) Ann; *2005*; *EDGN*

TRUCKEE

Colborn, Mrs. Loretta A.; *1966*; *REAG*

TUSTIN

Dall, Kimberley Claire; *1986*

UNION CITY

Richardson, Mrs. June Lee; *1986*; *HARH*

UPLAND

Bell, Mrs. Elizabeth; *1931*; *VLTR*

VACAVILLE

Goodrich, Mrs. Cynthia Lynn; *1980*; *OSBK*

VANDENBERG AFB

Worley, Mrs. Lori Jeanne; *1977*; *ADID*

VAN NUYS

Brown, Mrs. Sarah Elizabeth; *1986*
Jensen, Susan D.; *1972*; *MDMH*

VENICE

Carlton, Mrs. Annie-Laurie; *1960*; *EDST*
Doumani, Mrs. Carol; *1971*

VENTURA

Shakoor, Mrs. Lisa Suzanne; *1986*
Terraneo, Patricia Lynette; *1978*; *SMRT*

WALNUT CREEK

Eastwood, Mrs. Julie; *1951*; *SCRC*
Stuart, Mrs. Mary; *1962*

WEST HILLS

Wohlford, Ms. Lara Katherine; *1991*

WEST HOLLYWOOD

Stoddart, Mrs. Molly; *1937*; *LMAR*

WESTLAKE VILLAGE

Garrison, Mrs. Mary Moore; *1978*; *WRFL*

WESTMINSTER

Courier, Mrs. Cary L., CLU; *1962*; *INAS*

WILLITS

Gearhart, Sally Miller; *1952*; *EDCT*

WINDSOR

Hunt, Mrs. Barbara; *1955*; *LMLB*

WOODACRE

Gaddis, Ms. Tessa S.; *1969*; *LMLB*

WOODLAND HILLS

Grocki, Cheryl Ann; *1988*
Murray, Winifred S.; *1966*; *MDPS*

WOODSIDE

Corrigan, Alden Anne; *1978*
Jones, Mrs. Claiborne; *1961*; *BSSE*
MacMillan, Victoria Amanda; *1987*; *LWPA*

YORBA LINDA

McKenna, Mrs. Claudia; *1948*

YUBA CITY

Sarmento, Misa Oji; *2002*; *SCRC*
Smith, Mrs. Karen; *1959*; *ABFM*

COLORADO

ARVADA

Brown, Mrs. Ruth A.; *1944*; *OSSC*

ASPEN

Blake, Lisa Margaret; *1982*; *REAG*
Hall, Ms. Elisabeth Ann; *1998*; *HRHM*
McCloskey, Mrs. Bonnie J.; *1970*; *BKBB*
Teschner, Mrs. Mimi; *1964*

AURORA

Garden, Mrs. Mellora Louise; *1977*; *BKAD*
Lawder, Jane; *1935*; *MDSP*
Porritt, Mrs. Susan Carter; *1983*; *EDSE*
Redick, Ms. Kristen Kimberly; *1990*; *EDST*

BASALT

Allen, Mrs. Jacy Elizabeth; 1990; *BSGN*
DeVan, Mrs. Margaret John; *1984*; *OSAA*
Whitlock, Debbie Anne; *1987*

BAYFIELD

Quarrier, Mrs. Mary; *1962*

BOULDER

Arts, Ms. Lynn A.; *1968*; *PPNW*
Bump, Mrs. Linda E.; *1974*
Dummigan, Ms. Patricia Maureen; *1989*; *MHPH*
Elliott, Ms. Lida Anne; *1995*; *MHCS*
Hill, Mrs. Elizabeth A. Latane; *1989*; *EDSA*
Johnson, Mrs. Cynthia Ann; *1977*; *TTRS*
Jorgensen, Mrs. Charlotte L.; *1972*; *OSBK*
Mangus, Laura Ann; *1989*
Struckmeyer, Ms. Sara J.; *1998*

BRECKENRIDGE

Costello, Mrs. Kristen Anne; *1990*; *OSAA*
Croker, Sally Louise; *1992*; *EPGN*
Hoffman, Mrs. Harriet Farmer; *1992*; *EDST*
Steptoe, Ms. Kate VanLear; *1996*; *SMMG*

BROOMFIELD

Sullivan, Ms. Nancy L.; *1970*; *PPGN*

BUENA VISTA

Bowen, Mrs. Elizabeth Babbitt; *1990*

CASTLE ROCK

Fouts, Ms. Rebecca Ann; *1990*
Timbers, Mrs. Frances Deanna; *1962*
Walker, Mary Elizabeth; *1989*

CENTENNIAL

Meech, Mrs. Patricia; *1953*; *MDRS*

CLIFTON

Ladd, Ms. Stephanie Eugenia; *2001*

COLORADO SPRINGS

Hart, Mrs. Henriette; *1939*; *VLTR*

Jeffers, Mrs. Ellen C.; *1965*; *ADID*
Jennings, Mrs. Elizabeth A.; *1971*; *EDET*
Kellner, Mrs. Julia; *1997*
Lovett, Mrs. Rebecca Ann; *1978*
Paulson, Mrs. Susan Carol; *1976*; *EDST*
Phillips, Ms. Kelly Marie; *2003*
Rolofson, Robin Christine; *1983*
Skinner, Ms. Mary Louise; *1971*; *BSCS*
Tedder, Ms. Lisa C.; *1997*; *RLGN*
Thiebes, Mrs. Raquel Desiree; *1989*; *WRGN*
Von Hoffmann, Ms. Barbara; *1956*; *VAPH*
Wetzig, Mrs. Doreen; *1945*; *MDRS*
Williams, Ms. Mary Jenifer; *1998*
Yellen, Mrs. Windsor C.; *1981*

CORTEZ

Hubbard, Mrs. Sarah (Sally) McCrady; *1965*; *WRGN*

CRAWFORD

Applequist, Ms. Jeannie; *1956*; *ABFM*

DENVER

Amass, Mrs. Loring H.; *1970*; *HACR*
Berriman, Ms. Sarah Hawthorne; *1976*; *SMSA*
Blum, Mrs. Lynn; *1972*; *BKGI*
Borden, Mrs. Jane Merkle; *1965*; *SMMG*
Bush, Mrs. Lesley Byers; *1994*; *SMSA*
Carpenter, Mrs. Victoria L., PT OCS; *1972*; *MDTR*
Courtney, Mrs. Mary Prudence; *1971*; *BKCM*
Couzens, Melinda Rodgers; *1982*; *HAHM*
Dickson, Audrey Marie; *2001*; *EDST*
Ewing, Mrs. Mary Rich; *1936*
Green, Mrs. Barbara J.; *1972*
Grier, Mrs. Joan; *1957*
Hill, Mrs. Preston Hodges; *1949*; *OSAA*
Hoover, Mrs. Betsy; *1965*; *MHCS*
Hyman, Mrs. Sandra Katherine; *1991*; *EDET*
Iliff, Ms. Marybelle Lyde; *1961*; *TTRG*
Jones, Colleen K.; *1976*; *MDTC*
Kane, Mrs. Sandra; *1966*
Lindquist, Ms. Ann Easton; *1992*; *SMSA*
Mullins, Mrs. Carol Walton; *1978*; *LWCO*
Oberlin, Mrs. Ralphy Edwin, III; *1989*; *ADAR*
Peterson, Amy Louise; *1989*
Plummer, Mrs. Sally Gammon; *1954*; *PPGN*
Rabadi, Ms. Jane Marie; *1995*; *ADHP*
Sakr, Mrs. Heather Elizabeth; *1987*
Sheehan, Mrs. Margaret Haley; *1977*; *HACC*
Slack, Ms. Enid W.; *1957*; *WRGN*
Wallis, Mrs. Jennifer Kemper; *1991*; *COMA*
White, Mrs. Connie Burwell, PhD; *1934*; *COPR*

DURANGO

Stites, Mrs. Cordelia Lambert

ENGLEWOOD

Abbott, Mrs. Joanne; *1941*; *EDET*
Jones, Mrs. Chispah Susan; *1975*; *MDMH*
Kaatz, Ms. Laurna Michelle; *2001*; *SCRC*
Katalevsky, Mrs. Martha Rabin; *1992*; *LMLB*
McDonald, Mrs. Janalee; *1968*

ERIE

Edwards, Mrs. Neil Hunter; *1975*; *BSSE*
Marion, Ms. Kathryn Ann; *1984*; *WRGN*

EVERGREEN

Baldwin, Mrs. Priscilla A.; *1957*; *LMAR*
Briggs, Mrs. Jamee Christiane; *1994*; *EDPL*
Hawkins, Mrs. Elizabeth P.; *1968*; *BKCM*
Underwood, Mrs. Louisa (Weez); *1968*; *EDST*

FORT COLLINS

Burroughs, Tracie Michelle; *1995*; *HRFS*
Hesse, Mrs. Susan P.; *1974*; *BSGN*
Hoffner, Katherine Margaret; *1984*; *SMMG*
Tuttle, Mrs. Hazel; *1944*

GOLDEN

Hildreth, Mrs. Victoria O.; *1968*; *EDET*
Waters, Sandy; *1968*; *LWGV*

GRAND JUNCTION

Gelatt, Patricia; *1979*

GREELEY

Borg, Mrs. Mary; *1964*; *EDCT*
Todd, Mrs. Tate; *1948*

GREENWOOD VILLAGE

Evans, Mrs. Lucy L.; *1970*; *HAHM*
Kerber, Mrs. Sheila C.; *1974*; *LMLB*

HESPERUS

Gilley, Mrs. Mary; *1965*; *ABFM*

HIGHLANDS RANCH

Goodbarn, Ms. Barbara Paulson; *1983*; *VLTR*

HOTCHKISS

Gogenola, Mrs. Matilda (Tammy); *1980*; *SMRT*

INDIAN HILLS

Applegate, Ms. Lee Ann; *1979*; *LWGP*

LAFAYETTE

May, Ms. Kathryn Annette; *1994*; *BSGN*
Morron, Mrs. Gertrude Kelly; *1952*; *EDSE*

LAKEWOOD

Stewardson, Roberta Sue; *1986*; *SCBS*

LAPORTE

Macon, Ms. Karly A.; *1997*; *ABVT*

LARKSPUR

Ammons, Mrs. Virginia H.; *1964*; *HACC*

LITTLETON

Clayton, Mrs. Catherine Arianna; *1999*
Grant, Mrs. Judy G.; *1966*; *EDST*
Green, Mrs. Elizabeth M.; *1968*; *SMRT*
Heisser, Kristin Roberta; *2003*
Hillhouse, Mrs. Eliza; *1972*; *LWCO*
Hudson, Ms. Charlotte Anne; *1987*; *EVGN*
James, Ms. Tracy; *1974*; *LWGP*
Keller, Lindsay Elizabeth; *2002*; *PAGN*
Neel, Mrs. Debora Meloy; *1978*
Powell, Ms. Laura Mitchell; *1997*; *OSAA*
Wardlow, Mrs. Christine M.; *1963*; *SMPR*

LONE TREE

Lottich, Jane DeVol; *1982*; *REGN*

LONGMONT

Brown, Mrs. Mary; *1970*
Howe, Mrs. Ruth; *1948*; *EDET*
Parker, Natalie Lemmon; *1965*; *PSOR*
Stuart, Nan Madeira; *1975*; *PSOR*

LOVELAND

Parks, Ms. Mary E.; *1971*; *EDSE*

MEAD

Fryman, Ms. Jennifer Marie; *2001*

MONTROSE

Bosarge, Karen F.; *1975*

MONUMENT

Alfisi, Ms. Kathryn E.; *1999*
Lawson, Mrs. Andreanna Aris; *1982*; *MDMH*

PARKER

Burton, Marilyn C.; *1977*; *CMSA*
Peede, Ms. Marissa Leigh; *1999*
Weston, Mrs. Stephan (Suzanne) C.; *1968*; *CMTC*

PINE

Jenner, Mrs. Frances B.; *1968*; *LMLB*

SEDALIA

Williams, Mrs. Carole Poer; *1966*; *COPR*

SILVERTHORNE

Johnston, Mrs. Mary Anne; *1960*; *EDCT*

STEAMBOAT SPRINGS

Vitek, Ms. Victoria Lee; *1983*; *HRFS*

THORNTON

Sauls, Mrs. Catherine Callender; *1986*; *EDET*

USAF ACADEMY

Bartolomei, Mrs. Tracey Lauren; *1994*; *EDPL*

VAIL

Dunning, Mrs. Lucy; *1959*
Wiegers, Mrs. Elizabeth; *1959*; *PPBK*

WESTMINSTER

Spalding, Mrs. Tracy Ann; *1984*
Woodson, Ms. Katherine Marguerite; *2001*; *GVGN*

WOODLAND PARK

Grimmett, Ms. Jennifer Renee; *2000*

WOODY CREEK

Anderson, Mrs. Mary E.; *1945*; *LMLB*

CONNECTICUT

AMSTON

Parseliti, Mrs. Tana M.; *1974*; *GELO*

AVON

Ellef, Robin Lyn; *1997*
Llewellyn, Mrs. Judith; *1948*
Menson, Ms. Susan S.; *1968*; *BKIA*
Ruvane, Ms. Sharon V.; *1976*

BEACON FALLS

Frohn, Mrs. Amanda Ann; *1983*; *OSAA*

BETHEL

Farrel, Mrs. Gail M.; *1974*
Lehner, Mrs. Mary Ellyn; *1981*
Sturges, Mrs. Christine Judith; *1981*

BLOOMFIELD

Hart, Ms. Nicole Michelle; *2000*
Tingley, Mrs. Lida M.; *1961*

BRANFORD

MacClintock, Ms. Anne U.; *1965*; *LWGP*
Venter, Mrs. Dorothy; *1935*

BRIDGEPORT

Matheson, Mary; *1968*
Thornton, Mrs. Kevin E.; *1980*; *HAFF*

BROAD BROOK

Muska, D'Arcy Jean; *1989*; *BSGN*

BROOKFIELD

Furniss, Mrs. Dawn Martine; *1987*; *PPMG*
Kaley, Kristin Elizabeth; *1987*

CLINTON

Wagner, Mrs. Marye T.; *1973*; *GFDA*

COLLINSVILLE

Miller, Ms. Virginia Robson; *1997*; *EDET*

COLUMBIA

Kancler, Mrs. Susan Chamberlin; *1978*; *MDGN*

COS COB

Gilhuly, Mrs. Anne; *1955*; *EDST*
Martin, Mrs. Suzanne B.; *1985*; *SMMG*
Minton, Mrs. Katharine B.; *1952*

DARIEN

Canning, Mrs. Michelle Diane; *1979*; *VACD*
Clow, Mrs. Anne; *1941*; *VLTR*
Fitzpatrick, Ms. Kathie Shaughne; *1991*
Groves, Gayle; *1977*
Langford, Mrs. Florence M.; *1981*
Leeming, Ms. Katherine Elizabeth; *1999*; *SMMG*
Massie, Mrs. Eleanor; *1966*; *BSCS*
McDermott, Mrs. Emily Quinn; *1980*; *HACC*
McDonald, Nancy Brown; *1988*; *EDGN*
Montgomery, Elisabeth F.; *1973*; *LWCO*
Mulock, Ms. Amy Knight; *1993*
Smith, Mrs. Merelyn Christie; *1973*
Stoeffel, Mrs. Margaret Duncan; *1981*; *HAHM*

EAST CANAAN

Taylor, Mrs. Hatsy R.; *1954*; *WRPB*

EAST GLASTONBURY

Davis, Mrs. Ray E. (Mary); *1954*; *MDGN*

EAST LYME

Neilson, Mrs. Candace S.; *1973*; *ACGN*

EASTON

Guerlain, Ms. Caroline Jeanne; *1986*

ESSEX

Boschen, Mrs. Nancy; *1934*
Leggett, Mrs. Catharine; *1943*
Quarrier, Mrs. Leslie H.; *1962*; *SMSA*

FAIRFIELD

Carapezzi, Mrs. Lisa (Newell) Hamlin; *1984*; *PAAT*
Chlala, Mrs. Rosinne; *1972*; *PAGN*
Duff, Mrs. Kerry Condy; *1992*; *HAHM*
Hug, Ms. Heather Lynn; *2000*
Kinney, Mrs. Mary Moses; *1979*; *SMPR*
Orendorf, Mrs. Leslie E.; *1972*

FARMINGTON

Clemmenson, Mrs. Perri Lisa; *1984*
Fisher, Mrs. Julia; *1937*

GLASTONBURY

LaRose, Ms. Jennifer Hebb; *1982*; *LWPA*
Lewis, Jeanne Helen Elizabeth; *1983*; *OSAA*
Regon, Ms. Shana-Tara; *1995*; *LWJD*

GOSHEN

Jagger, Mrs. Suzan Marie; *1977*; *RERN*
Savory, Mrs. Diana S.; *1966*; *EDET*

GRANBY

Pope, Mrs. Christina Alice; *1978*; *EDET*

GREENS FARMS

Vaughan, Mrs. Beverley B.; *1959*

GREENWICH

Aloe, Mrs. Jean; *1963*; *OSAA*
Asrican, Patricia Jane; *1984*
Cholnoky, Mrs. Dorothy; *1950*
Cutler, Mrs. Rebecca; *1927*
Davidson, Ms. Nancy Reynolds; *1979*; *REGN*
Dent, Diana Gwynn; *1950*; *EDPL*
Fuller, Mrs. Sheila M.; *1966*
Gerstner, Mrs. Elizabeth; *1966*; *BKAD*
Graham, Mrs. Pamela Cogghill; *1974*
Halsey, Ms. Mary Shaw; *1974*; *ADAR*
Horton, Mrs. Mimi; *1966*; *BSOW*
LeComte, Mrs. Denise (Dede) Alexandre; *1976*; *BSIE*
Ledbetter, Mrs. Abigail A.; *1975*
Lynch, Ms. Mary S.; *1963*; *REAG*
McGee, Mrs. Mary A.; *1939*; *HAHM*
Osborne, Mrs. Janet Williams; *1977*
Parkinson, Mrs. Elizabeth; *1964*
Robinson, Mrs. Deborah Schmidt; *1989*; *BSGN*
Salomon, Ms. Christie; *1964*; *PPGD*
Stanton, Mrs. Wendy; *1977*; *SCSS*
Stone, Mrs. Jacqueline H., PhD; *1959*; *EDCT*
Storms, Mrs. Valeria Parker; *1958*; *WRFL*
Swigart, Mrs. Ashley Henderson; *1994*; *BSPS*
Thompson, Mrs. Jessie B.; *1938*
Wrotnowski, Mrs. Eleanor; *1941*
Yonce, Mrs. Lizora; *1959*; *BSOW*
Young, Mrs. Patricia; *1966*; *EDAD*

GROTON

Strong, Mrs. Katharine; *1939*

GUILFORD

Coulter, Mrs. Page E.; *1957*; *WRFL*
Jackson, Ms. Mary French, DMin; *1967*; *RLCL*
Rutherford, Ann P.; *1961*; *BKAD*

HAMDEN

Nowacki, Mrs. Margaret M.; *1963*; *EDST*
Wheatley, Mrs. Natalie; *1939*

HARTFORD

Bowley, Mrs. Mary (Sally); *1944*
Geller, Mrs. Deborah; *1963*
Hurwit, Mrs. Joan; *1954*; *BSCS*

HARWINTON

Evans, Ms. Margaret Ann; *1984*; *PSOR*

KENT

Kates, Mrs. Jane Sprague; *1976*

KILLINGWORTH

Weaver, Ms. Jeanne Savage; *1980*; *BKAD*

LITCHFIELD

Matheson, Rev. Marie Jennings; *1972*
McCann, Nancie; *1952*
Tinfo, Ms. Jessica Alyse; *1999*

LYME

Heye, Mrs. Cynthia; *1935*
Hollis, Mrs. Linda A.; *1961*; *HACC*

MADISON

Godbout, Mrs. Barbara Jo; *1971*; *EDTU*
Grier, Mrs. Mary Kimball; *1953*; *EDGN*
Pagli, Mrs. Anne Marie; *1981*; *REAG*
Sperry, Mrs. Abigail C.; *1984*
Stigle, Mrs. Judith B.; *1967*; *SMRT*

MANCHESTER

Butters, Mrs. Sarah Ward; *1983*
Holt, Mrs. Dorothy; *1931*

MANSFIELD CENTER

McDowell, Ms. Nancy; *1963*; *MHPH*

MIDDLEBURY

Proulx, Mrs. Sallie Ann; *1986*

MYSTIC

Grass, Carol L.; *1971*

NEW CANAAN

Beutel, Robin Leslie; *1979*
Bronson, Mrs. Jane; *1967*
Carroll, Mrs. Susan M.; *1977*; *EDSC*
Connell, Mrs. Louise; *1970*
Cuoco, Mrs. Mary Via; *1987*
D'Agostino, Mrs. Kathleen Robin; *1979*; *ADID*
Freeman, Mrs. Heather Noel; *1984*; *ADID*
Frothingham, Mrs. Laetitia Seibels; *1941*; *VLTR*
Harper, Mrs. Heather Knorr; *1983*; *ADID*
Hellmann, Mrs. Judy Currie; *1992*; *MHCS*
Hemmings, Mrs. Maria; *1967*; *MDMH*
Kennedy, Ms. Melissa Kristine; *1992*
Leibel, Ms. Lynda Leigh; *1982*; *COTV*
Mack, Mrs. Elizabeth Vest; *1957*; *TTTA*
Meyer, Mrs. Ruth; *1951*
Mountcastle, Mrs. Katharine; *1952*
Owolo, Ms. Cassandra Nanette; *1993*; *BKCM*
Porsche, Mrs. Mary; *1934*
Rogers, Ms. Laura; *1967*; *EVGN*
Rutter, Ms. Helen Elizabeth; *1984*; *TTRS*
Slaughter, Mrs. Sandra A.; *1961*
Swan, Mrs. Debora V.; *1959*; *REGN*
Wright, Mrs. Joan H.; *1970*

NEW HAVEN

Hunt, Mrs. Mary Murphy; *1969*; *CMTC*
Larimer, Ms. Reyhan; *1962*; *ADAR*
Lynn, Ms. Catherine Willis; *1964*; *EDCT*
O'Brien West, Mrs. Catherine Patricia; *1999*; *PSOR*
Osborn, Rev. Mary Anne; *1973*; *RLCL*

NEW LONDON

Maurice, Mrs. Kristin Liljegren; *1992*; *EDCT*

NORTH BRANFORD

Flynn, Mrs. Virginia; *1932*

NORTH GRANBY

Heminway, Mrs. Susan; *1958*

NORTH STONINGTON

Cowan, Amy Michelle; *2004*

NORWALK

Craft, Mrs. Heather Christine; *1993*; *BSCS*
Crawford, Mrs. Virginia R.; *1959*; *LMLB*
Imse, Ms. Tracy Ellen; *1993*; *INUD*
Irwin, Mrs. Janet F.; 1956; *BSOW*
Loudon-King, Mrs. Gay Wells; *1982*; *INGN*
McGettigan, Joan Marie; *1983*; *EDET*

OLD GREENWICH

Thurlow, Christopher Ann; *1965*; *EVGN*

OLD LYME

Byron, Mrs. Anne P.; *1949*
McDermott, Mrs. Anne E.; *1940*; *PAAT*
Wadsworth, Mrs. June; *1957*; *BSCS*

OLD SAYBROOK

Anderson, Tatiana (Tanya) H.; *1970*; *EDTU*
Hull, Susan J.; *1970*

POMFRET CENTER

Leinert-Benoit, Ms. Cathy Lynn; *1981*; *BKCM*

REDDING

Brooks, Mrs. Lisbeth; *1953*; *HACC*
Colocotronis, Kathryn Anne; *1988*; *ACGN*
Comstock, Mrs. Jean; *1938*
Davis, Mrs. Marjorie T.; *1938*; *PPMG*
Gregory, Mrs. Stephanie Warren; *1986*; *PPGN*

RIDGEFIELD

Butler, Mrs. Elizabeth Anne; *1990*
Forbes, Mrs. Carolyn; *1948*
Hancock, Mrs. Elizabeth F.; *1971*; *CMDP*
Hughes, Ms. Dorothy Moore; *2000*
Krulwich, Mrs. Linda L.; *1968*; *VAGN*
McDaniel, Mrs. Nancy; *1965*; *SMMG*
Reed-Miller, Dr. Charlene; *1973*; *MDRS*
Stamats, Mrs. B.B., APLD; *1954*; *ADLA*
Warren, Mrs. Tracy Carter; *1989*; *HACC*

RIVERSIDE

Chamandy, Mrs. Jacqueline R.; *1952*; *REAG*
Haugen, Mrs. Marsha; *1972*; *LWPA*
Liddel, Mrs. Virginia; *1952*; *LWPA*
Osgood, Mrs. Joan; *1959*
Parker, Mrs. Elizabeth M.; *1969*; *BKIA*
Welch, Mrs. Meredith L.; *1965*; *PPMG*

ROXBURY

Banks, Mrs. Cecily Venable; *1985*; *LWGP*
Leslie, Mrs. Deborah Anne; *1987*; *HAID*

SALEM

Bingham, Mrs. Anne; *1967*; *EDSA*

SALISBURY

Barton, Mrs. Patricia F.; *1973*
Thomas, Mrs. Wilmer J., Jr.; *1962*; *PAGN*

SHARON

Metz, Ms. Kathryn Thornton; *1990*
Simons, Mrs. Lauren Harding; *1989*
Snyder, Christine R.; *1961*; *ACTX*

SHELTON

Hottenstein, Mrs. Jo. A.; *1959*

SIMSBURY

Parker, Ms. Patricia Vincent; *1975*; *VAGN*
Shaw, Elizabeth MacKenzie; *1989*

SOMERS

Lindberg, Dr. Nancy Hamilton; *1978*; *MDGP*

SOUTHBURY

Boyd, Mrs. Elinor; *1974*; *SMMG*
Campbell, Ms. Donna R.; *1973*; *MHCS*
Smith, Mrs. Ann Whittingham; *1952*
Wakelee, Mrs. Constance (Connie) Ruth; *1953*; *VAPT*

SOUTHPORT

Bradley, Mrs. Elizabeth Bulkley; *1961*; *BSOW*
Codman, Mrs. Sallie; *1953*; *REAG*

SOUTH WINDSOR

Howat, Jean M.; *1974*

STAMFORD

Barden, Mrs. Jean Otey; *1978*; *BKBB*
Boyd, Ms. Remy Lian; *1996*
Deluca, Mrs. Melanie Anne; *1990*; *HAHM*
Griffith, Ms. Katherine S.; *1964*; *COPR*
Leggett Sanford, Mrs. Yvonne; *1939*
Monger, Ms. Carolyn Ann; *1957*; *EDSA*
Solomita, Mrs. Beth Anne, ATR-BC; *1990*; *MHCS*
Thorpe, Ms. Janet D.; *1939*

STONINGTON

Clegg, Alicia (Muffie) June; *1977*; *LWGP*

STRATFORD

Sprouse, Ms. Stephanie; *1988*; *OSAA*

SUFFIELD

Deupree, Mrs. Natalie Griess; *1963*

TARIFFVILLE

Briggs, Mrs. Karen; *1964*

THOMASTON

Krin, Mrs. Creigh S.; *1973*; *BKAD*

TORRINGTON

Bramley-Estep, Mrs. Kimberly Lynne; *1994*; *BKBB*
Dohanyos, Carol; *1973*

TRUMBULL

Cunningham, Mrs. Lucinda G.; *1973*

WALLINGFORD

Jones Hale, Mrs. Barbara Prentiss; *1943*

WASHINGTON DEPOT

Chenery, Mrs. Janet D.; *1944*; *PAGN*
FitzHugh, Ms. Emily; *1961*; *EDSA*
Materne, Mrs. Valerie; *1943*; *ABFM*

WATERBURY

Bradford, Wendy Bliss; *1977*; *BKCM*

WATERTOWN

Fierberg, Mrs. Leslie W.; *1978*; *REAG*
Payne, Mrs. Stacey; *1994*; *EDET*
Vail, Mrs. Virginia; *1959*; *EDST*

WEATOGUE

Loomis, Mrs. Ann C.; *1945*

WEST HARTFORD

Blau, Mrs. Lynn; *1963*; *BSSE*
Charette, Mrs. Lynn Mather; *1986*
Cooley, Mrs. Susan; *1957*; *MDGN*
Einsel, Mrs. Grace M.; *1952*

Gabel, Ms. Carolyn; *1963*; *PSOR*
Lutsk, Mrs. Barney; *1965*; *MDMH*
Miller, Mrs. Helen; *1930*
Reynolds, Mrs. Catherine; *1949*

WEST HARTLAND

Hall, Mrs. Bettina B.; *1965*; *EDGN*

WEST HAVEN

Czarkowski, Ms. Kathryn Ann; *1995*; *MDRS*
Horton, Ms. Anne Stuart; *1996*

WESTON

Castronuovo, Mrs. Kerstin Ann; *1991*; *BSGN*
Gray, Mrs. Jane; *1948*
Holmes, Mrs. Bridget; *1983*; *BKGI*
Nelson, Mrs. Elizabeth; *1943*; *GVPU*
Stuebe, Mrs. Patricia Dolan; *1985*; *BSOW*

WESTPORT

Cozzi, Mrs. Susan Carol; *1985*
Dunham, Sally; *1966*; *ACPA*
Hendrix, Rebecca Lynne; *1989*; *SMMG*
Mouledoux, Mrs. Joy; *1984*; *HAID*

WEST SIMSBURY

Sirman, Mrs. Elise; *1962*; *BSGN*

WEST SUFFIELD

Drake, Mrs. Bette H.; *1952*; *LMAR*

WETHERSFIELD

Baran, Ms. Stacy L.; *1997*; *CMGN*

WILTON

Brown, Mrs. Jean R.; *1969*
Clarke, Ms. Anne R.; *1960*; *SMMG*
Conley, Mrs. Jennifer Keyes; *1988*; *PSSW*
Husovsky, Mrs. Joanna; *1953*
Kaplan, Ms. Gwen S.; *1960*; *SMMG*
Leventhal, Mrs. Christine Eng; 1973; *EDST*
Roberts, Mrs. Sarah; *1983*; *BSSE*

WINDSOR

McClellan, Kathryn Anne; *2002*; *EDCT*

WOODBRIDGE

Lehet, Roberta Helen; *1978*; *BSGN*

WOODBURY

Southworth, Mrs. Susan G.; *1966*; *LMLB*

DELAWARE

BEAR

James, Mrs. Susan; *1962*; *MDTC*

BETHANY BEACH

Bomhardt, Mrs. Alicia Anne; *1989*
Zeidel, Ms. Diana L.; *1971*; *GVGN*

BRIDGEVILLE

Peacock, Mrs. Mary Marcelle B.; *1990*; *EDET*

DOVER

Decker, Mrs. Ellie B.; *1967*; *ABAB*
Horton, Dr. Marsha Taylor; *1976*; *BSOW*
Schmidhauser, Ms. Susan Gail; *1992*; *LWGV*
Starrett, Laurie Lyn; *1987*; *REPM*

GREENVILLE

Fisk, Mrs. Alice; *1965*
Gates, Mrs. Carolyn Fay; *1955*; *EDGN*
Johnson, Mrs. Dorothy Eaton; *1933*
Lazar, Mrs. Karen Luke; *1978*
Speakman, Mrs. Stephanie S.; *1968*; *ABTG*

HOCKESSIN

Clark, Mrs. Laurie Elizabeth; *1992*; *OSSC*
Wintzer, Mrs. Lavalette; *1935*

MIDDLETOWN

Gates, Mrs. Gay Lynn; *1977*

NEWARK

Crowe, Mrs. Ethel; *1939*
Hough, Susan W.; *1974*; *HAHM*

NEW CASTLE

Churchill, Janet; *1953*

REHOBOTH BEACH

Lee, Ms. Mary M.; *1966*; *LWGV*
Morrison, Mrs. Mary; *1959*

ROCKLAND

Hamlin, Mrs. Jane-Arthur E.; *1947*

SEAFORD

Sheridan, Mrs. Marguerite; *1934*

WILMINGTON

Brokaw, Mrs. Allison Egbert; *1978*
Brokaw, Mrs. Margaretta; *1970*
Dann, Mrs. Victoria Lee; *1986*
Donaghy, Mrs. Alice W.; *1962*
D'Wolf, Mrs. St. Claire; *1951*; *EDGN*
Harrell, Mrs. Margaret; *1964*; *BSOW*
Hodge, Mrs. Emily; *1927*
Hyde, Mrs. Alice (Sally); *1965*; *EDPL*
Johnston, Mrs. Susan; *1968*; *EDSA*
Kirkpatrick, Christine Gordon; *1986*
Kirkpatrick, Mrs. Frances Gordon; *1950*
Marvel, Mary Ellen; *1967*; *OSSC*
Morton, Mrs. Mary Ball; *1964*; *PSSW*
Nickel, Mrs. Susan Carr; *1986*; *BKAD*
Overman, Mrs. Kathryn Blaine; *1989*; *BSGN*
Patterson, Rev. Margaret; *1967*; *RLCL*
Ramsdell, Mrs. Janet; *1954*; *HAHM*
Reese, Mrs. Kathryn Ingham; *1988*; *EDET*
Robbins, Kathy L.; *1970*; *WRTC*
Sailer, Mrs. Pamela S.; *1969*; *BSOW*
Sargent, Mrs. Judith Welton; *1959*; *HAHM*
Saunders, Mrs. Stephanie; *1964*
Schlobach, Mrs. Elizabeth Ashley; *1994*
Shelnutt, Mrs. Martha; *1947*; *SMSA*
Smith, Jennifer Tracey; *1983*
Snelling, Kathleen (Katie Keogh; *1988*
Sullivan, Ms. Ellen Mary; *1977*; *SCRC*
Sutton, Mrs. Mary Caroline; *1961*; *REAG*
Tepe, Mrs. Jeanne; *1945*; *HAHM*
Turk, Mrs. Patricia A.; *1955*
Unger, Ms. Kimberly Elizabeth; *2002*
Vaughan, Mrs. Melissa Jo; *1983*; *SMRT*
Veghte, Mrs. Melissa; *1974*; *EDAD*

DISTRICT OF COLUMBIA

WASHINGTON

Albert, Col. Cecilia C., USAF(Ret.); *1972*; *CMSA*
Amaro, Mrs. Susan Clementine; *1985*
Amberg, Mrs. Beverley; *1965*; *VLTR*
Angus, Mrs. Jane; *1953*
Archer, Mrs. Ellen (Cindy); *1974*; *BSCS*
Babbitt, Ambassador Harriet C.; *1969*; *GFDA*
Baker, Mrs. Olivia Anne; *1981*
Barnes, Mrs. Claudia D.; *1967*
Bernbaum, Dr. Louise Marcia; *1969*; *GFDA*
Block, Mrs. Amie; *1952*
Bourgeois, Ms. Marisha Gail; *1999*; *EDCT*
Brackett, Ms. Linda; *1952*; *PSSW*
Brady, Ms. Christina Lee; *1999*; *LWCO*
Briber, Anne S.; *1969*; *TTTA*
Briggs, Ann E.; *1947*; *BKGN*
Brunner, Helen; *1973*; *PSOR*
Burke, Mrs. Agnes; *1940*
Cantrell Doran, Mrs. Charlotte Anne; *1990*; *PSSW*
Catlin, Judith R.; *1954*; *WRFL*
Clark, Mrs. Carrie Ruda; *1978*; *HAHM*
Clark, Mrs. Sharon Kaye; *1983*; *ACGN*
Conner, Mrs. Christine; *1963*; *SMMG*
Cunningham, Mrs. Mary Carter; *1971*; *ADHP*
deButts, Mrs. Polly; *1952*; *EDGN*
Donigan-Ba, Mrs. Barbara; *1985*; *EDCS*
Dorn, Mrs. Palmer Lane; *1973*; *VACD*
Downs, Barbara Woodward; *1964*
Dreyer, Mrs. Ellen Clare; *1983*; *HAHM*
Dubenezic, Ms. Andrea Lynn; *1999*; *EDGN*
Eakle, Susan Elizabeth; *1973*; *MDTR*
Eckerberg, Mrs. Willia; *1961*; *REAG*
Elkins, Laura L.; *1971*; *VAGN*
English, Ms. Michela A.; *1971*
Felman, Mita; *1983*; *REAG*
Ferrazzano, Ms. Laura M.; *1988*; *REGN*
Fisher, Mrs. Elizabeth; *1947*
Freed, Mrs. Carla; *1951*
Gallagher, Ms. Elizabeth W.; *1958*; *EDCS*
Gantt, Paris Desiree; *1983*
Garrett, Mrs. Janet West; *1965*
Geets, Ms. Patricia Carole; *1994*; *EVGN*
Gehrman, Ms. Constance Ann; *1991*; *BSCS*
Genster, Ms. Jane E.; *1973*; *LWCO*
Gerber, Ms. Allison Amy; *1998*; *LWBP*
Gibbons, Mrs. Melanie Nelson; *1987*; *SMMG*
Gibson, Ms. Elizabeth C.; *1948*; *GVGN*
Gill, Mrs. Elene Essary; *1945*
Glenday, Mrs. Sarah K.; *1969*
Graham, Mrs. Palmer G.; *1971*; *PPMG*
Griffith, Ms. English Elizabeth; *1995*; *BKGI*
Hamshaw, Ms. Elizabeth Kiendl; *2000*; *COPR*
Harju, Ms. Julie Ann; *1999*; *EVGN*
Harrell, Dr. Adele; *1962*; *SCSS*
Heller, Mary E.; *1972*; *SCRC*
Henry, Ms. Sherrye; *1956*; *COBR*
Holladay, Mrs. Winton S.; *1974*; *VAGN*
Holland, Martha C.; *1972*; *LWGP*
Hoppin, Mrs. Prudence; *1967*
Horton, Nancy P.; *1935*
Houtman, Kimberly Rose; *1987*
Huang, Mrs. Jing T.; *1968*
Hutson, Mary Pope Maybank; *1983*; *ADHP*
Jacobsen, Mrs. Julia M.; *1945*; *BSOW*
Jarich, Mrs. Amy Marie; *1995*; *PSOR*
Jean-Pierre, Ms. Isabel Domonic, Esq.; *1998*; *LWBP*
Johnson, Mrs. Walter M.; *1950*
Jordan, Ms. Phyllis W.; *1980*; *PPNW*
Keyserling, Judith; *1967*; *COPR*
Koubek, Jana Elisa; *1978*; *WRGN*
Lambert, Dr. Dianne; *1969*; *GVGN*
Larsen, Ms. Amy Gracey; *1993*; *EDET*
Legg, Ms. Dori Lorraine; *1978*
Lemieux, Ms. Amy Joan; *1991*; *BKCM*
Lewis, Ms. Helen Peppard; *1979*; *BSGN*
London, Ms. Elizabeth Ashley; *1995*; *ADID*
Magistro, Ms. Margaret (Meg) Duffy; 1996
Mak, Mrs. Julia (Judy) Easley; *1949*; *REAG*
Maloney, Jane A.; *1974*; *RLCL*
Martin, Mrs. Judith; *1967*
Mason, Mrs. Tracy B.; *1993*; *HRRM*
McElwaine, Mrs. Sandra; *1957*
McIlvaine, Mrs. Alice Nicolson; *1945*
McLeod, Ms. Heather Arlene; *1999*; *PPBK*
McLoughlin, Mrs. Caroline Croft; *1976*
Midura, Mrs. Brieanne; *2001*; *MDUN*
Mullen, Ms. Denise; *1970*; *EDCA*
Murphy, Mrs. Erin Kendra; *1995*; *CMGN*
Murray, Mrs. Joan W.; *1975*
Nelson, Ms. Mellie H.; *1967*; *LWGV*
Newsome, Ms. Maleka; *1998*; *BSGN*
Ney, Mrs. Carol; *1936*; *MDGN*
O'Neill, Ms. Michelle Lynne; *1985*; *GFDA*
Peacock, Ms. Phoebe; *1968*; *LMLB*
Phillips, Ms. Abigail Elizabeth; *1996*; *GVGN*
Porter, Ms. Catherine Tift; *1968*; *LWCO*
Porter, Ms. Elisabeth Scott; *1964*; *BSOW*
Postles, Mrs. Elizabeth (Nell); *1931*; *GFDA*
Price, Mrs. Margaret C.; *1941*
Raber, Mrs. Marjorie J.; *1938*
Reed, Ms. Kelly Renee; *1987*; *BSCS*
Ricci, Ms. Daniela Nerina; *1995*; *EPGN*
Ritter, Alexandra Leslie; *1988*; *LWPA*
Roby, Ms. Heather Mae; *1994*; *EDGN*
Sabo, Mrs. Constance C.; *1999*; *HRHM*
Schinasi, Mrs. Katherine R.; *1974*; *GFDA*
Simmons, Ms. D'Andra Callaway; *1991*; *GFDA*
Simonsen, Mrs. Christine; *1969*
Small, Mrs. Lida L.; *1966*; *HRFS*
Smith, Mrs. Ann B.; *1956*
Smith, Ms. Holly Rachel, Esq.; *1994*; *LWBP*
Smith, Ivy Clarice; *2002*; *LMHS*
Smith, Leslie; *1965*
Smith, Mrs. Mary Margaret; *1984*; *GVGN*
Smith Avery, Ms. Elizabeth; *1970*; *BKBB*
Spain, Penelope J.; *1998*; *LWGP*
Spivey, Ms. Marian Ruth; *2001*
Springer, Alyson Ann; *1988*; *PSOR*
Stanchfield, Gertrude; *1941*; *MHPH*
St. Claire, Mrs. Margaret H.; *1933*
Steingold, Mrs. Celia A.; *1968*
Stern, Mrs. Isaac; *1966*; *PAGN*
Stewart, Ms. Alice; *1964*; *TTRT*
Strain, Sally; *1963*; *BKAD*
Strother, Mrs. Mary Lee; *1934*
Suskind, Mrs. Cornelia Anne; *1981*; *LMAR*
Tansey, Mrs. Joan M.; *1966*
Taylor, Jean G.; *1949*; *LWBP*
Tellalian, Ms. Christina Joy; *1988*; *GVGN*
Terry Stoutenburgh, Mrs. Pamela; *1948*; *WRGN*
Theberge-Jeppson, Mrs. Giselle; *1960*; *REAG*
Thomas, Catherine (Cady) Louise; *1998*
Totushek, Ms. Courtney Leigh; *1997*; *BSCS*
Umphlett, Ms. Caroline Elizabeth; *1991*; *ADAR*
Valanzano, Ms. Karen; *1993*; *GVGN*
Volpe, Mrs. Maria Colette; *1962*; *LWGP*
Vonetes, Maria Kaye; *1975*; *GFDA*
Vonetes, Sandra Jeanne; *1975*; *HAFF*
Walter, Mrs. Edith; *1942*
Wellborn, Mrs. Elder Witt; *1967*; *PPMG*
Whang, Ms. Mia; *1998*; *PAAT*
Whitehurst, Janet Schrade; *1975*

Woodroof, Rosanne L.; *1971* ; *ACGN*

FLORIDA

ALACHUA

Banner, Mrs. Tina E.; *1972* ; *MDMH*
Bingham, Mrs. Jeanne S.; *1973* ; *LMLB*

ALTAMONTE SPRINGS

Gunewardene, Ms. Roshani Mala; 1985; *LWGP*
Poffenbarger, Mrs. Karin Richelle; *1986* ; *BKIA*
Willett, Louise M.; *1969* ; *GFDA*

AMELIA ISLAND

Blackford, Mrs. Elaine Davis; *1947*
Schutt, Ms. Andrea Jo; *1990*

ANTHONY

Baroody, Nancy Louise; *1978* ; *GASO*

APOPKA

Brooks, Ms. Leah Ellyn; *2001* ; *BKGN*

ARCADIA

Bonagua, Ms. Susan Marie; *2000*

ARCHER

Behringer, Ms. Jane A.; *1977* ; *BSOW*

ATLANTIC BEACH

Ashby, Mrs. Eleanor J.; *1953* ; *PSOR*
Beaudreau, Ms. Kathleen A.; *1971*
Brotman, Mrs. Leslie Joan; *1978* ; *EDET*
Grant, Mrs. Catherine; *1952*

AVENTURA

Carr, Mrs. Deborah Anne; *1977* ; *PSOR*

AVON PARK

King, Mrs. Mariana; *1940* ; *HRHM*

BAY HARBOR ISLANDS

Conley, Ms. Deirdre S.; *1972* ; *SMSA*

BELLEAIR

Michel, Mrs. Lucille C.; *1938*
Zimmerman, Mrs. Mary M.; *1939*

BOCA GRANDE

Honey, Mrs. Anne G.; *1960*
Melvin, Mrs. Wendy; *1964* ; *BSPR*
Talbot, Mrs. Alice; *1966*

BOCA RATON

Baker, Ms. Jordan Elaine; *2000*
Baker, Mrs. Nancy; *1950*
Cooper, Dale A.; *1961* ; *BSGN*
Gorman, Cheryl Lee; *1984* ; *BSSE*
Lansing, Mrs. Willie Ann; *1962*
Quinn, Mrs. Stacey Hannan; *1989* ; *WRTC*
Saman, Mrs. Karen Elaine; *1975*
Simon, Mrs. Marilyn; *1951* ; *EDCS*
Skufca, P.Staci; *1984* ; *SMSA*
Velie, Mrs. Quinci Renee; *1986*
Wechsler, Ms. Andrea Denson; *1962* ; *LWGP*
Willis, Willa Worden; *1975* ; *BKBB*

BOKEELIA

Swann, Mrs. Nancy C.; *1966* ; *VLTR*

BONITA SPRINGS

O'Donnell, Mrs. Angela B.; *1941* ; *BSOW*
Thompson, Mrs. Joanne Bossert; *1959* ; *LWPA*
Wallace, Mrs. Helen; *1941*

BOYNTON BEACH

Miller, Mrs. Anne (Nancy); *1954* ; *PPGN*
Rivera, Mrs. Kimberly Anne; *1998* ; *EDET*
Whyte, Mrs. Marion Leggett; *1937*

BRADENTON

Correa, Ms. Valeria Fransisca; *1994*
Currie, Mrs. Jean; *1942* ; *HACC*
Hodges, Mrs. Lisa Elizabeth; *1980*

BRANDON

Vida, Ms. Gretchen L.; *1995* ; *SMSA*

BROOKSVILLE

Cannizzaro, Dr. Robin Lynne; *1984* ; *ABVT*
Ehrich, Mrs. Olive M.; *1940*

CAPE CANAVERAL

Munn, Ms. Carole E.; *1967* ; *REAG*

CAPE CORAL

Lowell, Mrs. Jane; *1942* ; *LMLB*
Pasanen, Ms. Elizabeth Scott; *1978*

CEDAR KEY

Pulis-Herrick, Mrs. Margaret; *1962* ; *VAPT*

CLEARWATER

Burnett, Mrs. Kim Marie; *1994* ; *SMSA*
Fleming, Hon. Marion Lucas; *1961*

CLERMONT

Mercer, Mrs. Sybil Walker; *1995* ; *PPGD*

COCONUT CREEK

Emerson, Mrs. Patricia S.; *1972* ; *VACD*

COCONUT GROVE

Hector, Mrs. Nancy; *1943* ; *PPMG*

CORAL GABLES

Albrecht, Mrs. Josephine; *1944*
Burkett, Mrs. Joan Phelps; *1956* ; *ACTX*
de Quesada, Ms. Emilia Maria; *1976* ; *LWCO*
Hicks, Mrs. Ann Coleman; *1970* ; *ABRI*
McWilliams, Mrs. Laurie Ann; *1985* ; *HAHM*
Walker, Mrs. Laura; *1968* ; *EDSA*
Wood, Mrs. Joan Elise; *1983* ; *ADID*

CORAL SPRINGS

Kaiser, Mrs. Monika Elisabeth; *1982* ; *HACC*

CROSS CITY

McKinney, Ms. Katherine; *1990* ; *BSSE*

CRYSTAL BEACH

Iftikhar, Ms. Elizabeth G.; *1984* ; *BSOW*

DADE CITY

Wiemer, Ms. Julia; *1971* ; *EDET*

DAYTONA BEACH

Bennett, Mrs. Patricia T.; *1946* ; *EDCT*

DEERFIELD BEACH

Chaskes, Mrs. Lee Anne; *1983* ; *EDTU*
Cox, Ms. Alyssa Gabrielle; *2003*
Sparks, Ms. Jacqueline A.; *1972*

DELAND

Vick, Mrs. Ann; *1950* ; *EDET*

DELRAY BEACH

Angst, Mrs. Louise; *1943*
Backer, Mrs. Barbara G.; *1971* ; *INGN*
Cusack, Ms. Patricia S.; *1994*
Gourd, Mrs. Rita; *1950*
Horton, Mrs. Gladys; *1930*
Jamison, Rebecca Anne, PhD; *1980* ; *MHCS*
Miles, Mrs. Betty; *1934*
Redd, Mrs. Marylew H.; *1957*
Shipley, Mrs. Kari Lee; *1976* ; *PSOR*
Stanley, Mrs. Carol; *1967* ; *LWCO*

DELTONA

Cooper, Alison Michelle; *2000* ; *EDTU*

DUNEDIN

Clobridge, Mrs. Helen Jean; *1941* ; *HACC*

ESTERO

Bell, Mrs. Rachel Anne; *1996* ; *HAHM*

FERNANDINA BEACH

Alday, Mrs. Martha; *1944* ; *GVGN*
Fritzsche, Mrs. Mary E.; *1949*
Gallagher, Mrs. Marion; *1968* ; *MHPH*
Kucinski, Ms. Joanna Jill; *1998*
Morrissey, Mrs. Agnes Towers; *1979* ; *HAHM*

FORT LAUDERDALE

Byrd, Mrs. Victoria Campo; *1991* ; *HAHM*
Curry, Mrs. Cynthia Louise; *1982* ; *LWGP*
Firth, Mrs. Eleanor D.; *1941*
Glass, Mrs. Susan B.; *1969* ; *BKGI*
Harrill, Mrs. Anne; *1966*
Marko, Mrs. Evelyn N.; *1957*
Rowe, Mrs. Frannie Meek; *1942* ; *VAPT*
Tuchel, Mrs. Laurie Joan; *1980*

FORT MYERS

Dommerich, Mrs. Beverly W.; *1972* ; *BKCM*
Miller, Mrs. Lucy P.; *1941* ; *EDPL*

FORT PIERCE

Scott, Ms. Stephanie Ann; *1995*

FORT WALTON BEACH

Hutchison, Mrs. Dawn Marie; *1988* ; *BKAD*

GAINESVILLE

Broske, Dr. Mary Ernest; *1966* ; *GALO*
Chatham, Ms. Kristy Lynn; *2000* ; *MDPA*
Galenes, Ms. Thea Alyssa; *1997* ; *PPGN*
Gilbert, Mrs. Nancy H.; *1958* ; *EDGN*
Greaves, Ms. Heather Elaine; *1993* ; *VAPH*
Turner, Ms. Lee; *1964* ; *OSAA*
Woodbury, Ms. Dana Rutledge; *1998* ; *SMSA*

GREEN COVE SPRINGS

Berg, Mrs. Mary Leticia; *1997* ; *BSCS*
Grimm, Mrs. Courtney Patricia; *1989* ; *LWGP*

GROVELAND

Bittman, Christian J.; *1982* ; *REAG*

HERNANDO

Harsson, Mrs. Nancy K.; *1971* ; *REAG*

HILLIARD

Sciullo, Mrs. Jane Marie; *1984*

HOBE SOUND

Baldwin, Mrs. Dorothy; *1944*

HOLLYWOOD

Pione, Mrs. Kathleen Diana; *1993* ; *BSPS*

HOLMES BEACH

Johnson, Mrs. Glen; *1933* ; *PPBK*

HUDSON

Pfeiffer, Mrs. Lynn Norris; *1975* ; *CMGN*

INDIAN RIVER SHORES

Pickett, Mrs. June; *1953*

INDIAN ROCKS BEACH

Barrett, Ms. Leighton Elizabeth; *1997* ; *INAS*

JACKSONVILLE

Allen, Mrs. Aline; *1959*
Auchter, Mrs. Katherine Knox; *1994* ; *HACC*
Bechard, Ms. Juli Michelle; *1996* ; *ABVT*
Bliss, Mrs. Cynthia; *1966*
Bond, Mrs. Frances Kirven; *1966*
Briber, Mrs. Anne McJunkin; *1943*
Bryan, Karen Anne; *1987* ; *BKAD*
Bryan, Ms. Mary Kate; *1998*
Bryant, Ms. Cecilia Ann; *1968* ; *LWCO*
Bussells, Aimee Durema; *2004*
Cairns, Mrs. Deborah Jo; *1974* ; *CMDP*
Clark, Celia; *1972* ; *OSAA*
Commander, Mrs. Victoria C.; *1964*
Conley, Mrs. Frances Baker; *1947* ; *REAG*
Conway, Mrs. Elsa Ruth; *1988*
Corse, Mrs. Florence O.; *1946*
Corse, Mrs. Margaret; *1950* ; *MHCS*
Craven, Mrs. Waldo; *1958* ; *BSSE*
Davis, Mrs. Julia Brooke; *1981* ; *LWCO*
Dunbar, Mrs. Julia Anne; *1977*
Dunkle, Mrs. Cathleen Brooke; *1985* ; *HACC*
Euston, Mrs. Helen; 1965
Fore, Mrs. Lavonia L.; *1986* ; *CMGN*
Garland, Natalie Marie; *1988* ; *LWCO*
Gutzwiller, Carol Susan; *1979*
Hardage, Mrs. Louise C.; *1973* ; *EDET*
Hartman, Dr. Kathleen Powers; *1992* ; *ABVT*
Hemphill, Rev. Ann Stewart; *1968* ; *RLCL*
James, Mrs. Elisabeth Widdifield; *1997* ; *SMMG*
Jones, Mrs. Tracey Thomas; *1990* ; *EDST*
Kennedy, Mrs. Gene; *1968* ; *MDTC*
King, Mrs. Dorothy (Dottie); *1967* ; *HAHM*
Lane, Mrs. Helen; *1946* ; *VLTR*
Lee, Mrs. Frances C.; *1957*
Lewis, Mrs. Deanna E.; *1972* ; *MDUN*
Magevney, Mrs. Meta; *1963* ; *BSSE*
Mann, Mrs. Anne Read; *1978* ; *PSSW*
McClain, Ms. Stacey Dawn; *1993* ; *CMSA*
Pearsall, Mrs. Cecile; *1959* ; *VAGN*
Platt, Mrs. Carol Fiske; *1976* ; *OSAA*
Puro, Ms. Catherine Bio; *1997*
Puro, Ms. Christine Joy Bio; *2003*
Rogers, Mrs. Rebecca; *1952*
Smith, Mrs. Barbara H.; *1974*
Sonntag, Mrs. Agnes J.; *1947* ; *BKIA*
Stein, Mrs. Mary Ruffin; *1982*
Towers, Mrs. Katy W.; *1970*
Wilson, Mrs. Courtenay N.; *1966*
Winston, Mrs. James H.; *1955* ; *HAHM*
Wood, Mrs. Mimi; *1944*
Wright, Mrs. Nancy H.; *1968* ; *EDSE*

Yow, Mrs. Barbara McNeill; *1943*; *HAHM*

JENSEN BEACH

Berglund, Mrs. Marcia (Sandy) S.; *1955*; *MDMH*
Desantis, Mrs. Meredith Morgan; *1993*; *EDET*

JUNO BEACH

Stearns, Mrs. Janice; *1962*; *REPM*

JUPITER

Fein, Mrs. Melissa Tammy; *1991*; *PSSW*
Freemon, Mrs. Maura Kathleen; *1981*; *ABRI*
McDonald, Mrs. Margaret; *1965*
Searle, Mrs. Dain F.; *1950*; *BKAD*

KEY BISCAYNE

Guething, Mrs. Camille; *1943*; *REAG*

KEY LARGO

Richards, Mrs. Elizabeth; *1948*
Roberson, Mrs. Sabryna Anne; *1993*; *INGN*
Skoglund, Mrs. Adelaide O.; *1970*

KEY WEST

Nettles, Mrs. Judy; *1955*; *HAFF*

LAKELAND

Grimes, Ms. Laura Hill; *1989*; *EPGN*
Harris, Mrs. Grace Leoma; *1982*; *BSSE*
Hill, Mrs. Deborah Gahagan; *1976*; *BKCM*

LAKE WORTH

Hatch, Mrs. Elizabeth B.; *1967*; *SMRT*

LANTANA

Lindgren, Ms. Karin; *1975*; *COIT*

LARGO

Hollowell, Mrs. Ruth J.; *1956*

LIGHTHOUSE POINT

Morgan, Mrs. Susan Withers; *1981*; *EDST*
Renfrow, Mrs. Pamela Ann; *1989*; *HAHM*
Westby, Ms. Dorothy Carlson; *1960*; *TTRA*

LONGBOAT KEY

Abrahamson, Mrs. Susan; *1957*

LONGWOOD

O'Connor, Mrs. Denise M.; *1971*; *INGN*

LUTZ

Dietz, Mrs. Cathleen; *1975*; *MDUN*
Dyer, Ms. Marilyn H.; *1974*; *MDMH*

MAITLAND

Britt, Mrs. Ann S.; *1944*
Foglesong, Ms. Carol R.; *1971*; *GALO*
McDougall, Mrs. Anne; *1973*

MARCO ISLAND

Wester, Ms. Karin Elizabeth; *1990*

MCINTOSH

Poppell, Mrs. Betty; *1933*

MELBOURNE

Kelley, Martha Ann; *1983*

MELBOURNE BEACH

Pridmore, Ms. Donna Jan; *1971*; *BSOW*

MERRITT ISLAND

Allen, Mrs. Beth Elaine; *1986*; *COPR*

MIAMI

Battle, Mrs. Leslie Lewis; *1978*
Bettendorf, Ms. Kristina S.; *1971*; *LWGV*
Chwalik, Mrs. Julia F.; *1950*; *EDET*
Deriso-Schwartz, Mrs. Kathryn Norine; *1988*; *BSOW*
Humphries, Ms. Bridget Rene; *1998*
Hutchinson, Mrs. Kathryn L.; *1972*
Lumpkin, Dr. Peyton White; *1976*; *MHPH*
McGregor, Mrs. Anne Rolfe; *1987*
Miller, Mrs. Estelle Courand; *1953*
Park, Mrs. Alice; *1965*; *BKAD*
Reardon, Mrs. Heather Lyn; *1995*; *ABTG*
Stubblefield, Mrs. Harriet Henderson; *1959*; *EDCT*
Weintraub, Ellen R.; *1971*; *BKIT*
White, Mrs. Alice Peyton; *1952*
Wightman, Mrs. Ellen C.; *1945*; *HAHM*
Wilson, Mrs. Hildee Ann Guerard; *1989*; *HAHM*
Winstead, Ms. Jo Catharine; *1977*; *VAPH*
Witty, Mrs. Helen Harrison; *1975*; *TTRA*
Zohlman, Mrs. Erinne Guthrie; *1992*; *BSOW*

MIAMI BEACH

Brooks, Ms. Julie Beauvais; *1990*; *PSOR*
Smith, Chanel Nikole; *2001*; *COPR*

MIAMI LAKES

Abrams, Mrs. Marjorie; *1952*; *LWPA*

MICANOPY

Hardt, Nancy S.; *1974*; *MDTG*

MOUNT DORA

Benjamin, Mrs. Jeanne; *1943*; *OSSC*
Roland, Beth Kathryn; *1989*

NAPLES

Ackard, Mrs. Patricia S.; *1941*
Aiken, Ms. Mary Frances; *1971*; *BSGN*
Auty, Mrs. Alice; *1958*; *PAAT*
Beley, Megan Kimberly; *2001*
Craig, Ms. Virginia Susan; *1978*; *BKBB*
Crampton, Mrs. Elizabeth Vanderbilt; *1939*; *VLTR*
Degler, Mrs. Margaret A.; *1954*; *SMMG*
Dreyer, Mrs. Lynne Wilcox; *1986*; *HAHM*
Ennis, Mrs. Kathleen Knox; *1960*; *RLCL*
Fox, Mrs. Beverly Williams; *1953*
Freer, Mrs. Mary Ann; *1954*; *REAG*
Galdames, Marcela Paz; *2002*; *TTRG*
Grossenbach, Mrs. Susan; *1933*
Gwynn, Mrs. Virginia; *1929*
Hamlin, Ms. Marybeth; *1975*; *EDSA*
Hicks, Sara; *1973*
Holmes, Mrs. Nevil; *1933*
Lee, Mrs. Josephine Camp; *1985*
Lewin, Ruth Darnley; *1983*; *ADID*
Moore, Mrs. Patricia; *1958*; *RLGN*
Nelson, Mrs. Patricia; *1948*; *PPNW*
Paytosh-Weinberg, Mrs. Valerie Ruth; *1985*; *ACGN*
Peltier, Mrs. Edna S.; *1942*; *BSPS*
Ramsey, Ms. Paulette Vicario; *1989*; *MDMH*
Roden, Robin L., MD; *1973*; *MDSP*
Shaw, Mrs. Margaret; *1954*; *BSGN*
Sita, Mrs. Elizabeth; *1937*; *EDST*
Sorenson, Mrs. Suzette M.; *1947*
Sutker, Mrs. Patricia A.; *1959*; *EDPL*
Wing, Mrs. Kay L.; *1950*; *BKAD*

NEPTUNE BEACH

Giusti, Mrs. Juanita Elizabeth; *1980*
Sheridan, Mrs. Alice D.; *1949*; *REAG*
Weidle, Ms. Heather Lynne; *1994*

NEWBERRY

Lanham, Mrs. Lynn Ellen; *1975*; *PSSW*

NEW PORT RICHEY

Carroll, Mrs. Mary Lois; *1952*

NEW SMYRNA BEACH

McLaughlin, Mrs. Louise; *1954*
Skinner, Mrs. Louise; *1919*
Watson, Mrs. Janet Lida; *1983*

NICEVILLE

Barlow, Carol Victoria; *1983*; *EDST*

NORTH FORT MYERS

Downs, Ms. Christina Lyn; *1988*

NORTH PALM BEACH

Hamby, Mrs. Jennie Lynn; *1976*; *REAG*
Nord, Karen Ann; *1979*
Smith, Mrs. Betsy Keiser; *1982*
Tuttle, Mrs. John Tyler; *1941*
Walczak, Mrs. Patricia Kathleen; *1993*; *EDGN*

OCALA

Bregman, Virginia Tracy; *1978*; *ABTG*
Napolitano, Mrs. Helen M.; *1956*; *ABAB*
Rainbow, Mrs. Carolyn R.; *1970*; *ABAB*
Schnibbe, Dale Leslie; *1977*

OCEAN RIDGE

Bingham, Mrs. Elisabeth (Betty); *1951*; *TTTA*
Harris, Mrs. Jane Hardy; *1943*

ORANGE PARK

Harrell, Ms. Mary Caroline, CPA; *1964*; *ACPA*
Johnson, Mrs. Elizabeth; *1943*; *HAHM*
Jones, Mrs. Nanci Leigh; *1987*; *BSCS*
Odum, Ms. Linda Jennings; *1972*; *REGN*

ORLANDO

Bigum, Mrs. Deborah K.; *1974*; *PSSW*
Brock, Ms. Leslie Jean; *1997*; *SMMG*
Chapin, Mrs. Susan Elizabeth; *1989*; *REAG*
Emerson, Mrs. Sally; *1966*; *MDGN*
Hoyle, Mrs. Louise Law; *1979*; *REGN*
LaPrairie, Mrs. Judith Anne; *1992*; *BKCM*
Lilley, Mrs. Sue T.; *1951*; *PSSW*
Lilley, Ms. Susan F.; *1975*; *EDCT*
Miller, Mrs. Sharon Rae; *1981*; *BKGI*
Rowland, Julia Marie; *2002*; *SMSA*
Severns, Mrs. Piper Allan; *1979*; *LWCO*
Sienkiewicz, Ms. Jennifer (Alex) Alexandra; *1999*; *PSOR*
Sims, Mrs. Leslie M.; *1976*
Spears, Mrs. Nancy; *1958*
Wray, Mrs. Cynthia Gordon; *1985*

ORMOND BEACH

Allan, Patricia Jane; *1960*
Heist, Mrs. Ann; *1959*; *BSSE*
Merrill, Hannah; *1938*

OSPREY

Gamble-Blechta, Mrs. Ann; *1951*
Matson, Mrs. Cornelia; *1958*; *BSSE*
Pappas, Megan Day Valleau; *EDET*

OVIEDO

Smith, Mrs. Theresa Lynn; *1995*; *PPGN*

PACE

Hibbard, Joan Birchard; *1981*

PALM BAY

Fejzuli, Mrs. Phyllis Zoe; *1983*

PALM BEACH

Ault, Mrs. Sophia McGavin K.; *1987*
Dinkel, Leta Elizabeth; *1984*
Duncan, Mrs. Mimi G.; *1942*
Earl, Mrs. Polly; *1965*; *ADHP*
Gaines, Mrs. Stanley N.; *1959*; *VLTR*
Goldberg, Mrs. Edna; *1946*
Green, Mrs. Amy; *1964*; *HAHM*
Letts, Mrs. Dorothy Middleton Wood; *1950*; *VAPT*
McDonald, Mrs. Kathryn; *1960*; *EDGN*
Miller, Mrs. Keithley R.; *1969*; *ADID*
Scott, Mrs. Elisabeth A.; *1946*; *HACC*

PALM BEACH GARDENS

Cameron, Mrs. Virginia Leggett; *1940*; *MDMH*
Hart, Mrs. Ann Sterling; *1983*
Sory, Mrs. Caroline; *1961*; *HAHM*

PALM CITY

Friese, Mrs. Patricia Carlin; *1951*; *REAG*

PALM HARBOR

Churchill, Mrs. Jean F.; *1975*; *PSSW*
Narr, Mrs. Diane Wiese; *1978*

PARKLAND

Mazzeo, Mrs. Alicia; *1950*

PARRISH

Stein, Mrs. Amy Elisabeth; *1976*; *GELO*

PEMBROKE PINES

Leibowitz, Mrs. Abigail; *1936*

PENSACOLA

Doucette, Ms. Allene Rachelle; *1991*; *ACGN*
Glesser, Mrs. Martha H.; *1945*
Tempest, Mrs. Ruth J.; *1942*; *WRFL*

POMPANO BEACH

Hamilton, Mrs. Tracy Drake; *1981*; *EDPL*
McCarthy, Mrs. Dorothy; *1943*; *OSSC*
Pastuhov, Nina; *1983*; *REGN*

PONTE VEDRA BEACH

Allen, Ms. Traci Edmonds; *1993*; *BKIA*
Bond, Mrs. Elizabeth; *1930*
Callaghan, Mrs. Elizabeth (Rush) Rushton; *1986*; *PSOR*
Chalfant, Mrs. Marydee; *1960*
Cooper, Mrs. Octavia; *1968*; *VAGN*
Couch, Mrs. Linda W.; *1974*; *BKIA*
Crocker, Mrs. Marilyn; *1946*; *VLTR*
Davis, Mrs. Mary K.; *1959*; *LMLB*
Dunlap, Mrs. Holly Green; *1982*; *LWJD*
Fitzgerald, Mrs. Suzanne C.; *1961*; *TTTA*
Forrester, Mrs. Leigh Mcdonald; *1978*; *EDSA*
Healy, Mrs. Mildred C.; *1945*; *VLTR*
Hixon, Mrs. Renate; *1960*
McDonald, Mrs. Nancy M.; *1953*; *HAHM*
McKinley, Mrs. Cheryl J.; *1974*
Pflugfelder, Mrs. Anne Allen; *1954*

Pitts, Mrs. Christine C.; *1976*
Wodehouse, Mrs. Camilla V.; *1971*

PORT CHARLOTTE

Sweet, Mrs. Lurline Tolbert; 1965; *OSSC*

PORT SAINT JOE

Fensom, Mrs. Elizabeth Ball; *1937*

PORT SAINT LUCIE

Aubin, Christina Anne; *1982*
Hodges, Mrs. Betsey Sawyer; *1950* ; *MDMH*
Kates, Mrs. Ellen M.; *1945* ; *PSSW*

REDDICK

Shuler, Ms. Jessica Pennington; *1998*

RIVERVIEW

Hollands, Mrs. Bonnie Jean; *1992* ; *CMGN*

SAFETY HARBOR

Lowance, Catherine Meade; *1986*
Reiniger, Mrs. Carla Ann; *1977* ; *BSOW*
Tonelis, Mrs. Hilary Andrea; *1988* ; *HAHM*

SAINT AUGUSTINE

Hartmann, Mrs. Lenora K.; *1955* ; *BSOW*
Laurent, Ms. Margaret Funsten; *1978* ; *CMDP*
Wanerka, Ms. Elaine Gail; *1977*

SAINT PETERSBURG

Alderson, Ms. Kristy; *1973* ; *BSCS*
Babcock, Mrs. Suzanne (Suzie) Philion; *1961*
Baker, Victoria, PhD; *1967* ; *EDCT*
Bywater, Mrs. Anne; *1942*
Chase, Mrs. Christina Anne; *1986*
DeGraaf, Mrs. Isabelle; *1938*
Hendry, Mrs. Valery A.; *1976* ; *LWBP*
Meyer, Ms. Alice; *1971* ; *MDRS*
Nickodem, Natasha Dewees; *2001* ; *LMAR*
Penny, Ms. Jacqueline C.; *1971*
Runkle, Mrs. Jeanne Buzby; *1942* ; *BKGN*
Savage, Mrs. Kathryn Renee; *1992*
Sayler, Mrs. Wyline Chapman; *1945*
Snider, Mrs. Marion Zaiser; *1938* ; *WRFL*
Willis, Ms. Joanne; *1942* ; *OSBK*

SANFORD

Towers, Ms. Linda Welsh; *1996* ; *COPR*

SANIBEL

Allen, Margaret; *1973*
Mays, Mrs. Linda (Cookie) M.; *1960* ; *ABFM*

SANTA ROSA BEACH

Watson, Mrs. Suzanne Rester; 1989; *HAID*

SARASOTA

Bacharach, Mrs. Marylee; *1961*
Bass, Ms. Christine L.; *1974* ; *REAG*
Boles, Ms. Lisa Ann; *1985* ; *MHPH*
Buzzelli, Elizabeth Anne; *1986*
Calhoun, Mrs. Beda Fredricka; *1937*
Cook, Mrs. Lillian K.; *1936* ; *HAHM*
Formato, Mrs. Pamela; *1967* ; *BSOW*
LeVine, Ms. Jessica Ann; *2002*
McLain, Ms. Christine F.; *1971* ; *ENGN*
Paolicchi, Alessandra Michelle; *2003*
Potter, Mrs. Rozelia; *1943* ; *HACC*
Presba, Mrs. Jean; *1931*
Tate, Mrs. Jane; *1943*
Thompson, Mrs. Leila; *1946*
Titter, Penelope; *1967* ; *ADAR*
White, Mrs. Nancy B.; *1950* ; *EDGN*

SATELLITE BEACH

Wysocki, Christine Theresa; *2005*

SHALIMAR

Head, Ms. Veronica; *2001*

STUART

Gaines, Mrs. Mary; *1933* ; *VLTR*
Siemsen, Mrs. Katharine Bowen; *1964* ; *CMTC*

SUN CITY CENTER

Crossley, Mrs. Eleanor Marie; *1967*

TALLAHASSEE

Bates, Dr. Victoria; *1974* ; *MDGN*
Byerts, Mrs. Jane; *1941*
Cole, Mrs. Eleanor Meyers; *1946* ; *EDET*
Ervin, Mrs. Carol A.; *1964* ; *EDST*
Johnson, Mrs. Judith; *1943*
Keating, Mary Hope, Esq.; *1981* ; *LWGP*
Leparulo, Mrs. Rosie D.; *1972* ; *EDCT*
Meniz, Mrs. Kathleen Elizabeth; *1989* ; *COPR*
Moore, Mrs. Mary Pat; *1972*
Olander, Mrs. Deborah Louise; *1976* ; *WRTC*
Peacock, Ms. Susan K.; *1973* ; *MDPH*
Peters, Mrs. Catherine; *1973* ; *BKAD*
Pettit, Mrs. Almena P.; *1969* ; *MDGN*
Poncy, Ms. Alison Elizabeth; *2000*
Poole, Mrs. Lillian H.; *1966*
Preston, Mrs. Katherine House; *1984* ; *BKCM*
Swisher, Ms. Bethannie Len; *2001* ; *SMSA*
Swisher, Dr. Jennifer Jennell; *1997* ; *MDGP*
Watkins, Mrs. Suzanne B.; *1969* ; *BSCS*

TAMPA

Barber, Mrs. Holly McGovern; *1986*
Brannan, Mrs. Martha; *1946* ; *OSBK*
Clark, Mrs. Anne; *1945*
Cole, Ms. Lucy Darby; *1978*
Essrig, Mrs. Cecile; *1944* ; *EDGN*
Hammer, Leise Scheppe; *1992*
Kaye, Ann Kathleen; *1987* ; *MDMH*
Keen, Mrs. Nell L.; *1950* ; *REAG*
Lea, Ms. Mary Allison; *1990*
Lodato, Mrs. Candice Lea; *1980*
Logan, Mrs. Martha Sue; *1948* ; *EDET*
Molloy, Mrs. Jessica J.; *1986*
Mueller, Mrs. Susan W.; *1970* ; *PSOR*
Pappas, Mrs. Nancy; *1969* ; *LWBP*
Pendino, Mrs. Melinda Koester; *1969* ; *REAG*
Quinn, Mrs. Marsha L.; *1975* ; *LMLB*
Risey, Mrs. Jennifer Lauren; *1993* ; *CMGN*
Samples, Mrs. Beth A.; *1971*
Saxton, Mrs. Carroll; *1946*
Tellekamp, Mrs. Madeleine; *1967* ; *EDET*
Wiley, Mrs. Sarah F.; *1970* ; *MDUN*

TARPON SPRINGS

McCleary, Mrs. Laurie Catron; *1985* ; *SMSA*
Theophilopoulos, Dr. Ellyn Frances; *1988* ; *MDPD*

TEQUESTA

Engle, Ms. Kristen Leigh; *1993* ; *CMDP*
Odell, Mrs. Gisela A.; *1958*
Smith, Mrs. Georgia; *1955* ; *REAG*
Sutton, Mrs. Betsy A.; *1955*

TIERRA VERDE

McIvor, Ms. Carole Craven; *1971* ; *SCRC*

TRINITY

Collins, Mrs. Catherine Catlett; *1976*

UMATILLA

Sigler, Mrs. Wing Stanworth; *1966* ; *EDET*

VENICE

Cool, Mrs. Kim; *1962* ; *PPNW*

VERO BEACH

Bell, Mrs. Mary Anne; *1954*
Briggs, Mrs. Nancy; *1963* ; *REAG*
Cates, Mrs. Elizabeth; *1963* ; *TTTA*
Fite, Mrs. Martha F.; *1956*
Fitzgerald, Mrs. Nona M.; *1959*
Gajda, Ms. Victoria M.; *1996* ; *MDTC*
Hewson, Mrs. Elizabeth (Betsy) Gurley; *1946* ; *SMSA*
Mayl, Mrs. Gay; *1955*
Peniston, Mrs. Deborah; *1966* ; *BKAD*
Ponce, Mrs. Jessica John; *1995* ; *CMGN*
Rand, Mrs. Harriet; *1935* ; *VLTR*
Shoaf, Sarah Ann; *1981*
Taylor, Elizabeth Tamara; *1987* ; *SMRT*
Thompson, Lisa Noelle; *1988* ; *LWGP*
Toomey, Mrs. Joyce C.; *1960* ; *HAFM*
Watts, Mrs. Lee Grady; *1939* ; *SMSA*

VILLAGE OF GOLF

Ottaway, Mrs. Cynthia Wilson; *1957*

WAUCHULA

Preston, Mrs. Candace Sylvia; *1990* ; *GASO*

WELLINGTON

Bulls, Ms. Nancy Crenshaw; *1993* ; *ABRI*
Leffers, Mrs. Jacquelin Buttram; *1949* ; *LWPA*
Slesinger, Mrs. Carey E.; *1974* ; *EDST*
Valentine, Ms. Norma Stieh; *1993* ; *REAG*

WEST MELBOURNE

Hunter, Ms. Amy Eileen; *1995*

WESTON

Caldwell, Ms. Elizabeth Randolph; *1984* ; *REAG*

WEST PALM BEACH

Brister, Mrs. Winifred; *1952*
Chauncey, Carolyn Manville; *1986* ; *PPMG*
Diamond, Helen D.; *1957*
Herubin, Danielle Marie; *1982* ; *PPNW*
Jerkins, Mrs. Lisa Ann Marie; *1986* ; *SMSA*
Lewis, Mrs. Jennifer Crawley; *1988* ; *BSSE*
Lezcano, Mrs. Jill D.; *1995* ; *HAHM*
Richards, Ms. Mary Allison; *1990* ; *REAG*
Russell, Ms. Graham Maxwell; *1979* ; *LMAR*
Smith, Mrs. Ruth; *1954* ; *OSSC*
Spillias, Mrs. Monica M.; *1973* ; *GVGN*
Weinberg, Dr. Ellen Lynn; *1987* ; *MDTR*
Wilson, Mrs. Louise; *ACAD*

WINDERMERE

Poston, Mrs. Kathryn O.; *1976*

WINTER GARDEN

Hand, Mrs. Jennifer J.; *1982* ; *COTV*
Lombardy, Mrs. Martha Lee; *1982* ; *LWGV*

WINTER HAVEN

Greenawalt, Mrs. Marjorie W.; *1976* ; *ABVT*
Steed, Mrs. Neli B.; *1949* ; *SMPR*

WINTER PARK

Allport, Mrs. Holly Pflug; *1984* ; *LWPA*
Bell, Mrs. Phyllis Schulman; *1976* ; *BKAD*
Blalock, Mrs. Ann V.; *1970*
Boyd, Ms. Lynne Turner; *1999*
Boyer, Mrs. Jean P.; *1959*
Carpenter, Mrs. Beverly; *1971* ; *EDET*
Chambers, Mrs. Allison Muller; *1981* ; *PSOR*
Finnegan, Mrs. Susan; *1954* ; *ADAR*
Gilleland, Mrs. Betty (B.G.) Gay; *1950* ; *EDSE*
Holland, Mrs. Marianne D.; *1950* ; *EDST*
McCarthy, Mrs. Judith H.; *1967* ; *HAHM*
Oelschig, Mrs. Susan P.; *1976*
Paton, Mrs. Renis S.; *1953* ; *BSOW*
Taylor, Elizabeth; *1970*
Townsend, Mrs. Eliot; *1942*
Williams-Jones, Marna Bromberg, PhD; *1947* ; *MDSP*

WINTER SPRINGS

Anderson, Mrs. Margaret M.; *1948* ; *REAG*
Buchanan, Katherine Joan; *2005* ; *HRFS*
Luther, Mrs. Elizabeth H.; *1965* ; *HAHM*

YULEE

Major, Mrs. Emily; *1967*

GEORGIA

ACWORTH

Prather, Mrs. Holly Rae; *1979* ; *REAG*

ALBANY

Owens, Mrs. Marjorie Bloch; *1943* ; *SMRT*
Welch, Mrs. Stephanie (Stevie) Barutio; *1961* ; *SMRT*

ALPHARETTA

Bowers, Ms. Felicity Anne; *2001*
Davis, Danielle; *1986* ; *BKCM*
Hansen, Mrs. Anne Venable; *1982*
Harris, Ms. Julianne Virginia; *2002* ; *COPR*
McGoldrick, Mrs. Karen Louise; *1979* ; *ABRI*
Robinson, Mrs. Olive; *1963* ; *ADLA*
Smith, Mrs. Lisa Neuenschwander; *1978*
Zavitz, Mrs. Patricia C.; *1960* ; *EDCS*

ATHENS

Bauerle, Mrs. Frances Ruth Fowler; *1982* ; *OSAA*
Bazar, Ms. Shannon Denise; *1999* ; *LWPA*
Boyd, Misha Lyn; *1989* ; *EDCA*
Bretscher, Mrs. Ann; *1960* ; *EDCT*
Crane, Mrs. Carol; *1966*
Crymes, Mrs. Cynthia Anne; *1993*
Lumpkin, Mrs. Carole Leigh; *1990* ; *BKGI*
Lyndon, Mrs. Patricia S.; *1968* ; *OSAA*
McCartney, Alicia Nicole; *2002* ; *SCSS*
McGriff, Ms. Marion Smoyer; *1990* ; *EDET*
Zahrn, Ms. Catherine Carrington; *1998* ; *PADA*

ATLANTA

Akers, Mrs. Katherine Elizabeth; *1973* ; *HAHM*
Armstrong, Mrs. Deborah Jane; *1978*
Averett, Mrs. Angela Vera; *1982* ; *EDCA*
Banks, Dr. Bettie S.; *1954* ; *MHPH*
Barkley, Mrs. Katherine Primm; *1987*
Barnes, Mrs. Martha; *1948* ; *REGN*

Barnhart, Mrs. Lisa Allison; *1981*; *MDTR*
Boas, Mrs. Suzanne; *1968*; *ACGN*
Boatright, Ms. Emily Suzanne; *2000*; *EDST*
Bogolin, Ms. JoAnn; *1989*; *ACGN*
Bourne, Anne Topping; *1987*; *EDCT*
Bowen, Mrs. Laura; *1956*
Boyle, Kaye Terrell; *1966*
Brentnall, Mrs. Sara; *1934*
Brock, Mary Jane; *1944*
Brooks, Ms. Patricia S.; *1972*; *REAG*
Brown, Mrs. Nancy Dixon; *1963*; *EDET*
Brown, Mrs. Ruth C.; *1973*
Brown, Mrs. Susan; *1974*; *SMSA*
Broyles, Mrs. Shirley; *1954*
Budd, Mrs. Elizabeth Glenn; *1984*
Bugg, Mrs. Nina W.; *1960*; *REAG*
Bump, Ms. Christine Pamela; *2000*; *LWGV*
Burke, Mrs. Nina; *1964*; *VLTR*
Busch, Mrs. Terese Marie; *1976*; *MDSP*
Caldwell, Jean F.; *1967*; *BKGN*
Calhoun, Mrs. Louise Inman; *1977*; *HAHM*
Canipe, Mrs. Ann A.; *1969*; *BKGN*
Carter, Mrs. Frank; *1950*; *HAHM*
Carter, Mrs. Susan F.; *1974*; *EDCA*
Chalmers, Mrs. Elise M.; *1973*; *VAPH*
Chance, Ms. Allison (Allie) Blair; *1994*; *BKAD*
Chappell, Ms. Blanchette B.; *1973*; *LWGP*
Clarkson, Mrs. Lucile B.; *1969*; *HAID*
Cogswell, Ms. Margina Dunlap; *1967*; *BSCS*
Collins, Mrs. Hazel; *1932*
Conner, Mrs. J. Ansley; *1987*
Cooper, Mrs. Laine Vaughan; *1981*
Croft, Mrs. Susan B.; *1964*; *EDST*
Crowell Lemmon, Ann Redfern; *1960*
Currie, Ms. Emily Tyler; *2002*; *SMRT*
Daniel, Mrs. Manoa E.; *1976*
Davenport, Jane Rush; *1970*; *BKIA*
Davey, Mrs. Katherine Robison; *1983*; *VAGN*
Davis, Mrs. Carol Dean; *1966*; *REAG*
Davis, Mrs. June; *1969*
Davis, Mrs. Winifred; *1961*; *BSOW*
DeHaven, Ms. Laura Ann; *1984*; *LWPA*
De Poy, Mrs. Jeannette Burckhardt; *1975*; *PSSW*
Dobbs, Mrs. Jeanne L.; *1973*; *ADID*
Doty, Mrs. Carol Goodman; *1987*; *HACC*
Duggan, Mrs. Jane; *1953*; *OSBK*
Dykes-Steib, Mrs. Elizabeth (Betty); *1954*
Eddins, Mrs. Barbara; *1958*; *ADID*
Erickson, Mrs. Katherine Love; *1980*; *EDAD*
Faber, Mrs. Mitzi Morgan; *1985*; *BSGN*
Farris, Ms. Beryl Bergquist; *1971*; *LWCO*
Felker, Mrs. Lella B.; *1945*
File, Ms. Nicole JacquelineMarie; *1995*; *COTV*
Fitzpatrick, Mrs. Diane; *1969*; *PPGN*
Foltz, Sara Alice; *2001*; *PAGN*
Franklin, Mrs. Frances; *1949*
Frazer, Mrs. Rebecca; *1935*
Friedman, Mrs. Kelly Arden; *1992*; *SMSA*
Fryer, Mrs. Sarah E.; *1972*; *VATH*
Galdi, Mrs. Margaret Lynn; *1981*; *WRTC*
Geddes, Mrs. Louise Jones; *1984*; *EDST*
Germond, Amanda Sloane; *1989*
Germond, Ms. Dulcie Dowling Heintz; *1962*; *LWPA*
Glass, Mrs. Sydney M.; *1970*; *HACC*
Glenn, Mrs. Mary (Betsy) Elizabeth; 1978; *BKBB*
Godfrey, Mrs. Suzanne Graham; *1975*
Goetz, Mrs. Elizabeth Freeman; *1978*; *HAHM*
Gordon, Ms. Helen Spencer; *1977*; *HACR*
Gottlieb, Mary (Beth) Elizabeth; *1989*; *BKBB*
Graff, Kimberly Anne; *2002*
Grant, Mrs. Louise A.; *1956*
Gredys, Ms. Laura Glenn; *1990*; *CMSA*
Green, Mrs. Nancy H.; *1964*; *VLTR*
Greenberg, Mrs. Mary Elisa; *1980*; *BKIT*
Greene, Ms. Whitley Riggs; *1981*; *EDPS*
Greenfield, Mrs. Teresa; *1930*; *LMLB*
Griffin, Ms. Ann; *1966*; *EDGN*
Griffith, Mrs. Claire; *1980*; *VLTR*
Guarisco, Mrs. Wendy Woodward; *1980*; *COTV*
Haas, Sally R.; *1972*; *BSCS*
Hale, Mrs. Anne Sheffield; *1954*; *EDST*
Halstead-White, Ms. Melissa Jo; *1986*; *LWCO*
Hamilton, Mrs. Dorothy; *1956*
Hanahan, Mrs. Emily; *1946*
Hanes, Mrs. Dixie Ann; *1967*; *BKGI*
Hanger, Mrs. Sudie; *1942*
Harleston, Eleanor C.; *1972*
Harris, Mrs. Ann Pegram; *1959*
Harrison, Mrs. Marian M.; *1958*; *EDPS*
Harwood, Rachel McGuire; *1977*
Hassett, Mrs. Anne Mobley; *1987*; *LWPA*
Haverty, Mrs. Margaret; *1947*; *HAHM*
Haverty, Mrs. Nan Swann; *1981*
Heath, Mrs. Sarah; *1930*
Heller, Mrs. Katherine Powell; *1978*; *MDGN*
Henderson, Judith Wynn; *1983*; *COPR*
Hendricks, Mrs. Nathan V., III; *1970*; *ADLA*
Hennessy, Mrs. Paula Cecelia; *1977*; *SMPR*
Henry, Mrs. Anna Hawthorne; *1995*; *SMSA*
Henson, Mrs. Catherine (Cathy) Goodhart; *1977*; *REGN*
Hewes, Mrs. Carolyn Mapp; *1969*; *BKGN*
Hicks, Ms. Holly Browyn; *1993*; *SMMG*
Hill, Mrs. Sarah Battle; *1963*
Hilsman, Mrs. Hazel W.; *1973*; *REGN*
Hobby, Mrs. Carson Scheppe; *1995*; *BSGN*
Horne, Mrs. Margaret Potter; *1978*; *SMRT*
Hott, Ms. Karen Temple; *1991*; *ADID*
Howard, Mrs. Nancy B.; *1970*; *BKGN*
Huffard, Mrs. Wesley Foster; *1991*; *BSOW*
Huie, Sarah Fort; *1981*; *VATH*
Inman, Mrs. Suzanne G.; *1972*
Izard, Mrs. John; *1952*
Jacobson, Ms. Julie Lindauer; *1988*; *MDPA*
Johnson, Mrs. Benita P.; *1952*; *SMMG*
Johnson, Ms. Laura Evelyn; *1995*
Jones, Edith S.; *1975*; *MHCS*
Jones, Ms. Nadine Elizabeth; *1969*
Jurgovan, Mrs. Keeley Sullivan; *1992*
Kallis, Mrs. Karen Elizabeth; *1989*
Keister, Mrs. Alice Rebecca; *1970*; *BKBB*
Kelly, Mrs. Catherine; *1975*; *EDAE*
Kenworthy, Mrs. Ellie Myers; *1990*
King, Mrs. Holly Caswell; *1992*; *VLTR*
Krendel, Dr. Alice O.; *1972*; *MDSP*
Kresge, Mrs. Margaret; *1965*
Lamb, Mrs. Katherine W.; *1971*; *EDET*
Lankford, Mrs. Diane R.; *1967*; *ADID*
Latham, Mrs. Virginia Donald; *1981*; *SMRT*
Law, Mrs. Stacey White; *1989*; *REGN*
Little, Mrs. Anne; *1934*; *EDST*
Lorrens, Mrs. Carolyn; *1982*
Lucas, Mrs. Lindee; *1967*
Lyle, Ms. Marcia B.; *1959*; *ADAR*
Lynn, Mrs. Nancy Coppedge; *1961*; *BSOW*
MacMillan, Mrs. Margaret Holcomb; *1937*
Maddox, Mrs. Jane Lauer; *1981*
Martin, Mrs. Lucile Page; *1995*; *MDPA*
Martin, Mrs. Margaret S.; *1948*; *VLTR*
Martin, Mrs. Stella Wright; *1977*; *SMRT*
Mathews, Deyanne R.; *1975*
Maxwell, Ms. Katherine Hancock; *1980*
McAfee, Mrs. Wendi Wood; *1981*; *OSAA*
McEvoy, Mrs. Aline Rex; *1965*; *EDET*
McGhee, Ms. Michelle Henderson; *1989*; *LWPA*
McIntire, Mrs. Palmour; *1946*
McLarty, Ms. Janna Elizabeth; *1996*
McMullen, Ms. Elizabeth D.; *1968*
Millar, Mrs. Lucy Armistead; 1983; *ABRI*
Miller, Mrs. Lee Mackubin; *1966*; *MHCS*
Mitchell, Alison; *1979*; *MDMH*
Mitchell, Mrs. Virginia; *1963*
Mobley, Mrs. Carolyn Collins; *1967*
Mobley, Mrs. Sue Lawton; *1955*
Moeckel, Mrs. Genevieve R.; *1970*; *REAG*
Moister, Jean G.; *1937*; *EDCT*
Monroe, Mrs. Patricia Maddox; *1986*
Moore, Mrs. Virginia K.; *1971*; *ACAU*
Morris, Mrs. Carter; *1973*
Newman, Ms. Carol D.; *1971*; *LWCO*
Norman, Mrs. Kimberly Kay; *1985*; *VATH*
Northup, Mrs. Jule Temple; *1968*; *LWGP*
Norwood, Mrs. Mary B.; *1974*; *CMGN*
Oglesby, Mrs. Lamar Ellis; *1954*
O'Meara, Mrs. Elizabeth Louise; *1983*; *HAHM*
O'Toole, Ms. Susan (Scottie) C.; *1973*; *BSPS*
Owens, Mrs. Mia H.; *1945*; *HACC*
Palomare, Mrs. Alicia Childs; *2000*
Patton, Mrs. Olivia C.; *1953*; *HACC*
Pearce, Mrs. Alisa Rae; *1990*; *GVGN*
Pearson, Ms. Maia Elizabeth; *1997*; *LMAR*
Perry, Ms. Christa Marie; *1996*
Perry, Mrs. Ellen; *1945*; *EDCA*
Perry, Mrs. Sarah English; *1983*
Phillips, Mrs. Janet J.; *1951*
Pittman, Mrs. Elizabeth; *1959*; *MDUN*
Pollock-Thomas, Mrs. Kerry Allyson; *1993*; *BSGN*
Pope, Mrs. Elizabeth Stockwell; *1983*; *ADID*
Porter, Mrs. Catherine; *1944*; *REGN*
Raine, Mrs. Nina; *1959*
Reidy, Sarah Eileen; *1996*; *BSSE*
Rex, Mrs. Emory Hill; *1941*
Rivers, Ms. Alden Elizabeth; *2001*; *OSAA*
Roberts, Mrs. Louise (Weezie) Lineberger; *1958*; *HAHM*
Rolader, Caroline Marie; *1988*; *ADAR*
Root, Frances (Francie) Anne; *1980*; *BKIA*
Roper, Ms. Beth Freeman; *1976*; *EDSE*
Safrit, Ms. Heather B.; *1993*; *BSSE*
Sanford, Mrs. Lee A.; *1973*
Sanghani, Mrs. Kathryn Elizabeth; *1987*
Sattler, Mary (Polly) Taylor; *1988*; *EVGN*
Schley Ritchie, Mrs. Georgia; *1980*; *BSOW*
Schneider, Virginia E.; *1978*
Schroder, Mrs. Frances; *1944*; *VLTR*
Schroder, Mrs. Mary Elizabeth; *1939*
Schwartzmiller, Mrs. Nancy Hatch; *1979*; *EDCS*
Sewell, Mrs. Anne Berlin; *1984*; *ACGN*
Shaffer, Mrs. Harriet; *1964*; *BSCS*
Sharp, Mrs. Rose Mary; *1967*; *VAGN*
Shaw, Mrs. Joan Treacy; *1976*
Shelton, Mrs. Elizabeth; *1941*
Shepherd, Mrs. Janet Lynn; *1984*
Sheppard, Mrs. Nancy L.; *1957*
Shivers, Ms. Julia; *1958*; *REAG*
Sibley, Mrs. Karen Norris; *1943*; *HACC*
Sill, Ruth Anne; *1985*; *WRTC*
Simons, Mrs. Eloise; *1943*; *MDUN*
Sinkler, Mrs. Sara (Sally); *1959*; *REAG*
Small, Mrs. Eileen; *1966*
Smith, Mrs. Alex; *1944*
Smith, Mrs. Betsy Townsend; *1982*; *CMSA*
Smith, Mrs. Caroline Newton; *1992*; *VAGN*
Smith, Mrs. Carolyn T.; *1953*
Smith, Mrs. Ellen Bryan; *1987*
Smith, Ms. Ellen Stacey; *1987*; *LWBP*
Smith, Mrs. Norah Wagner; *1993*; *REGN*
Snow, Ms. Susan Holly; *1982*; *HAGN*
Speer, Ms. Lindsay Elizabeth; *1999*
Strickler, Mrs. Jane Utley; *1966*; *REGN*
Sundby Russell, Ms. Caitlin Nancy; *1994*; *SMSA*
Taratus, Mrs. Leila; *1956*; *VLTR*
Tate, Mrs. Elvira; *1965*
Taylor, Mrs. Ann Cabot; *1984*; *COMA*
Taylor, Emily Christiane; *2002*; *COIT*
Thacker, Maria Therese Fortes; *2002*; *GFDA*
Thompson, Mrs. Eleanor; *1964*
Thompson, Mrs. Ray; *1962*; *OSSC*
Todd, Mrs. Janet C.; *1978*; *LWGP*
Tozzer, Mrs. E. Newell; *1955*; *GFDA*
Trigg, Mrs. Frances; *1943*
Tucker, Ms. Susan; *1967*; *COMA*
Turner, Gannon Hunt; *1998*; *PPMG*
Van Antwerp, Mrs. Gypsie B.; *1973*; *MHCS*
Varn, Mrs. Judith; *1963*; *EDGN*
Wallace, Mrs. Laura; *1963*; *PPNW*
Walton, Elizabeth S.; *1975*; *TTRA*
Wardle, Mrs. Elizabeth; *1934*
Wasson, Mrs. Margaret; *1961*; *MDMH*
Wellborn, Mrs. Marguerite; *1956*
Wheeler, Mrs. Jane; *1964*
Willett, Mrs. Elizabeth Harley; 1984; *SMSA*
Winborne, Mrs. M. Haden; *1969*; *ADID*
Winger, Mrs. Allison (Alli) Ditton; *1993*; *VACD*
Winship, Ms. Mary Louise; *1982*
Wright, Mary Elizabeth Aiken; *1976*; *BSOW*
Wyant, Mrs. Lillian R.; *1943*; *HACC*
Yates, Mrs. Dorothy M.; *1942*
Yauger, Ms. Ann Hill; *1978*; *BSSE*
Yeargin-Allsopp, Dr. Marshalyn; *1968*; *MDPD*
Yow, Mrs. Camille W.; *1955*; *VLTR*

AUGUSTA

Allen, Mrs. Kathryn; *1962*
Atha, Rebecca Jean; *1985*; *MDSP*
Benson, Mrs. Suzanne; *1948*; *WRPB*
Cottemond, Mtesa Patrice, Esq.; *1994*; *LWCO*
Dunbar, Ms. Katherine Hammond; *1999*
Long, Mrs. Jane; *1940*
Mackie, Mrs. Katharine; *1951*; *EDST*
Moore, Mrs. H. (Barbara) Clay, Jr.; *1960*; *VAGN*
Phinizy, Mrs. Laura; *1965*; *REAG*
Robertson, Mrs. Mary B.; *1948*; *GFDA*
Stevens, Mrs. F. Lougenia; *1950*; *MDTC*
Toole, Mrs. Bertha L.; *1946*; *BSGN*
Yount, Mrs. Avis M.; *1969*; *MDSP*

AVONDALE ESTATES

Haller, Mrs. Harriette; *1943*; *HAFF*
Russell, Mrs. Nancy; *1952*; *ADID*

BAINBRIDGE

Ashley, Mrs. Martha McCrary; *1981*

BALL GROUND

Joyner, Virginia Lee; *1981*

BLAIRSVILLE

Campbell, Ms. Anne; *1991*; *BSSE*
Philpott, Mrs. Mary Ellen; *1990*; *HACC*

BRUNSWICK

Morse, Katherine Wellington; *2001*; *EDET*

BUTLER

Carter, Catherine Clement; *1982*

CANTON

Flaig, Ms. Tracey Marie; *1993*
Hartrampf, Mrs. Virginia; *1958* ; *REAG*

CARROLLTON

Cook, Cita; *1964* ; *EDCT*
Minor, Mrs. Catherine Leigh; *1990* ; *HACC*

CARTERSVILLE

Haight, Nancy Hall; *1975* ; *EDGN*

CHICKAMAUGA

Jackson, Mrs. Kathryn L.; *1973* ; *OSAA*

COLUMBUS

Bowers, Mrs. Lloyd Guyton; *1943*
Culpepper, Mrs. Virginia; *1948* ; *EDPS*
Dally, Ms. Margaret Edelweisz Y.E.; *1999* ; *MDGP*
Elliott, Mrs. Wendy W.; *1979* ; *ACGN*
Fletcher, Mrs. Moselle W.; *1938* ; *BSGN*
Haywood, Mrs. Elizabeth Stevens; *1948*
King, Mrs. Wistar W.; *1946* ; *VLTR*
Martin, Mrs. Nancy; *1948*
Morris, Mrs. Leila A.; *1952* ; *HAFM*
Norman, Mrs. Virginia; *1947* ; *HACC*
Pound, Mrs. Barbara; *1947* ; *VACD*
Redmond, Mrs. Mary; *1947*
Rothschild, Mrs. Jewett Winn; *1983* ; *BKGN*
Spencer, Mrs. Sara D.; *1948*
Tomlinson, Mrs. Teresa Suzanne; *1987* ; *LWCO*
Trussell, Mrs. Mary Boyd; *1955* ; *HACR*
Tyler, Mrs. Bettie; *1947* ; *HAHM*
Weekley, Mrs. Nancy; *1957*

COMMERCE

Hagan, Katherine Ellen; *1981* ; *EDSC*

CONLEY

Taylor, Zandra Yvonne; *1988* ; *EDCO*

CORDELE

Berryman, Brooke; *1992* ; *SCBS*

COVINGTON

Flynn, Ms. Abby E.; *1972* ; *EDST*

CRAWFORD

Beach, Mrs. Martha Isdale; *1954* ; *EVGN*

CUMMING

Chadwick, Mrs. Romi Lee; *1985*
Feldkamp, Mrs. Christina; *1989* ; *WRFL*
Holman, Ms. Susan Alexandra; *1998* ; *BKGN*
Rowe, Mrs. Elizabeth; *1948*
Sullivan, Mrs. Wendy Elizabeth; *1991* ; *LWGP*

DALTON

Burns, Mrs. Patricia; *1959* ; *BSSE*
McCormick, Mrs. Susan G.; *1974* ; *INAS*

DAWSON

Rials, Mrs. Carlise; *1979* ; *HAGN*

DAWSONVILLE

Hardin, Katharine Cooper; *1979* ; *ABFM*

DECATUR

Axelberg, Elizabeth Ann; *1978* ; *PPNW*
Chaplin, Ms. Mary (Beth) Elizabeth; *1991* ; *ADID*
Culp, Ms. Lindsay A.; *1998* ; *SCRC*
Dolan, Dr. Marian Ellen; *1976* ; *PAMS*
Ewing, Mrs. Heather Colson; *1990*
Ghiz, Ms. Amy; *1992* ; *CMGN*
Ghiz, Ms. Emily Irene; *1992* ; *HRFS*
Hulett, Ms. Sara Elizabeth; *1998* ; *MDMH*
King, Ms. Alicia Dawn; *1997* ; *COIT*
Kukla, Mrs. Caroline Elizabeth; *1998* ; *ACGN*
Neal, Mary Margaret; *1996* ; *COPR*
Pierce, Mrs. Linda Jean; *1970*
Spada, Ms. Christina; *1989* ; *ADAR*
Stokes, Ms. Leslie Ann; *1999* ; *EDGN*

DUBLIN

Gatti, Mrs. Katrina Lousue; *1988* ; *HAHM*

DULUTH

Bullard, Mrs. Sidney Cauthen; *1993* ; *BSPS*
McIntosh, Mrs. Kathy Lynne; *1981* ; *HAHM*
Robertson, Mrs. Colleen A.; *1974*
Yeadon, Kelly Gordon; *1981* ; *LWPA*

DUNWOODY

Brown, Jeanine; *1980*
Hauptfuhrer, Ms. Linda Baeder; *1983* ; *BKAD*
Jones, Mrs. Ann Thrash; *1978* ; *LWPA*
Mills, Mrs. Sloane Joiner; *1984* ; *LWPA*

EAST POINT

Baskett, Ms. Heather Noel; *1996* ; *ABFR*

ELLENWOOD

Bolton, Mrs. Sara Jane; *1994* ; *TTRA*

ELLIJAY

McCutchen, Mrs. Elizabeth; *1963* ; *VLTR*

EVANS

Etheridge, Mrs. Virginia; *1934*
Goodwin, Mrs. Isabelle; *1929* ; *VLTR*
Searles, Mrs. Susan Elizabeth; *1979* ; *CMGN*
Willis, Mrs. Lillian; *1939* ; *MDTC*

FORTSON

Graham, Ms. Tiffiney Christine; *1998* ; *CMSA*

GAINESVILLE

Bell, Mrs. Ann Elizabeth; *1973*
Burns, Mrs. Felicia Jackson; *1948* ; *VLTR*
Hemmer, Mrs. Courtney Brooke; *1997* ; *MDPH*
Jones, Mrs. Andrea M.; *1973*

GRAY

Robinson, Ms. Dawn Marie; *1994* ; *LWGV*

GREENSBORO

Carleton, Mrs. Elaine K.; *1957* ; *TTRT*

GRIFFIN

Boles, Diane Dunaway; *1982* ; *ADHP*
Cheatham, Mrs. Leila; *1945*
Howell, Mrs. Wanda Cronic; *1974* ; *SMSA*
Peek, Mrs. Sally Ann; *1982* ; *BKAD*

HAHIRA

Waldron, Mrs. Starling H.; *1986* ; *ACPA*

HARTWELL

McKneally, Ellen Anne; *1983* ; *BKAD*

HELEN

Baier, Cathy A.; *1971* ; *ADLA*

HIRAM

Taylor, Ms. Sandra A.; *1974* ; *BKAD*

JASPER

Elcock, Mrs. Jessie; *1946*

JEFFERSON

Allen, Mrs. Sara; *1943*
Maillard, Mrs. Candice Marie; *1998* ; *COIT*

KENNESAW

Asbury-Brown, Mrs. Janeime Necole; *1992* ; *MDGN*
Carver, Mrs. Joan E.; *1974*
Chason, Mrs. Isabel R.; *1975* ; *EDPL*
Collins, Mrs. Carole Thrash; *1987* ; *EDCO*
Randall, Mrs. Yvonne W.; *1950* ; *VASC*
Wiles, Ms. Janet Louise; *1980* ; *LWCO*
Yursik, Mary Elizabeth; *1978*

LAGRANGE

Green, Margaret (Margie) Mallory; *1984* ; *REGN*
Hunt, Mrs. Betty; *1957* ; *OSAA*

LAWRENCEVILLE

Bland, Mrs. Patricia L.; *1971* ; *REAG*

LILBURN

Fogle, Mrs. Judy; *1967* ; *REAG*

LITHONIA

Terry, Mrs. Kimberly (Kim); *1991* ; *CMSA*

LOGANVILLE

Davidson, Ms. Christine Marie; *1992*

LOOKOUT MOUNTAIN

Bailey, Geraldine R.; *1964*
Brown, Mrs. Emily T.; 1973
Keown, Mrs. Mary (Stevie) Stevenson; *1963* ; *VLTR*
Lee, Mrs. Susannah C.; *1952* ; *COTV*
Sanford, Mrs. Julia Bryan; *1980* ; *PADA*

MACON

Adams, Mrs. Julie; *1965* ; *BSSE*
Fearing, Mrs. Fitzallen; *1923*
Jackson, Mrs. Margaret; *1970* ; *EDSC*
Jones, Mrs. Dallis (Dilly) J.; *1954* ; *HAHM*
Kelly, Mrs. Lawson Calhoun; *1970* ; *EDAE*
Kramlich-Lee, Mrs. Mary Ann; *1989* ; *HAHM*
McNeill, Mrs. Martha M.; *1971*
Pendleton, Mrs. Kathleen; *1955* ; *REGN*
Persons, Mrs. Elizabeth R.; *1975* ; *ACAU*
Ponder, Mrs. Saynor Johnson; *1957* ; *EDET*
Pope, Mrs. Frances Lynn; *1968*
Pruitt, Mrs. Elizabeth; *1983*
Train, Mrs. Anne Bush; *1949* ; *VAPT*
Willingham, Mrs. Josephine; *1938*
Youmans, Mrs. Anne; *1962* ; *TTTA*

MADISON

Carter, Mrs. Jill Straughan; *1990* ; *HACC*
Parker, Mrs. Virginia Beverly; *1982*
Spell, Mrs. Rosalind; *1974* ; *HACC*

MARIETTA

Albizzatti, Mrs. Leslie Lorraine; *1990* ; *HACC*
Avesian, Mrs. Susan; *1968*
Beaumont, Mrs. Marian Maxwell; *1980* ; *HAHM*
Corwin, Mrs. Paula E.; *1967* ; *CMGN*
Elgar, Mrs. Martha; *1967*
Fadus, Ms. Drusilla D.; *1986* ; *BKAD*
Fowler, Mrs. Marie; *1935*
Harrison, Mrs. Judith; *1960* ; *MDMH*
Hatcher, Mrs. Mary Howard; *1984* ; *PSSW*
Herman, Ellen; *1974* ; *LWGP*
Iacobelli, Mrs. Kathleen Meredith; 1988; *SMMG*
Jannik, Catherine Mary; *1993* ; *LMLB*
Kent, Mrs. Nancy-Ellen; *1945* ; *EDST*
Kiseljack, Mrs. Virginia Dorsey; *1984* ; *BKCM*
Merritt, Mrs. Martha Rene; *1992* ; *EDPL*
Pike, Mrs. Mary; *1946*
Strickland, Mrs. Mary F.; *1974*
Williams, Mrs. Cathy; *1984* ; *REPM*
Wood, Ms. Virginia M.; *1974* ; *MHCS*

MARTINEZ

Stacy, Mrs. Betty Hull; *1982* ; *MDTR*
Teller, Mrs. Wheat Story; *1989* ; *EDPL*

MAYSVILLE

Ball, Stefanie Jean; *2005*

MC DONOUGH

Brooks, Ms. Lucy Courtney; *2000* ; *EDET*
Colvin, Verda Michelle; *1987* ; *LWGV*
Parry, Mrs. Megan Fletcher; *1996* ; *EDET*

MIDLAND

Dykes, Mrs. Martha Brooks; *1980* ; *MDTR*
Flournoy, Mrs. Lucile Redmond; *1982* ; *BSSE*
Hardaway, Mrs. Sarah; *1946*
Malone, Mrs. Frances Redmond; *1977* ; *VACD*

NEWNAN

Apter, Mrs. Stacy Lynn; *1988* ; *LMLB*
Berry, Mrs. Anne Ellis; *1978* ; *VAGN*
Camp, Mrs. Rose Elizabeth; *1974* ; *LWGP*
Collins, Mrs. Lee McEachern; *1994* ; *TTTA*
Davis, Mrs. Stephanie P.; *1995* ; *EDET*
Farmer, Mrs. Mary Anne; *1966*
Furniss, Mrs. Gail; *1964*
Haugen, Mrs. Evelyn; *1955* ; *TTTA*
Thomas, Mrs. Melissa; *1967* ; *OSRT*

NORCROSS

Brown, Ms. Monica; *1998* ; *EDCA*
Collett, Mrs. Stephanie Anne; *1984* ; *BKCM*
Kennedy, Ms. Carolyn (T. C.) Elizabeth; *1998* ; *BKAD*

PALMETTO

McMurrain, Mrs. Marguerite Churchill; *1983* ; *BKCM*

PEACHTREE CITY

Burton, Jennifer Ann; *2004*
Click, Mrs. Heather Tully; *1970* ; *EDSC*
Kimpel, Mrs. Emma; *1950* ; *VAPH*

PELHAM

Johnson, Ms. Angelia L.; *1997*

PERRY

Barfield, Mrs. Martha J.; *1972*
McDannald, Mrs. Harriotte D.; *1965* ; *EDST*

PINE MOUNTAIN

Robertson, Phebe C.; *1973* ; *BSOW*

RABUN GAP

Meadors, Mrs. Helen S.; *1969*

RICHMOND HILL

London, Mrs. Lillian; *1973*; *VAGN*

ROME

Harbin, Mrs. Margaret (Margie) Troutman; *1942*
Pitcock, Mrs. Prudence Saunders; *1979*
Starr, Mrs. Nancy Marchant; *1944*
Wallace, Kimberly Ann; *1987*; *ABRI*

ROSWELL

Ayotte, Alicia Jo; *1976*; *GASO*
Jenkins, Ms. Margaret Hewell; *1997*; *EDGN*
Kitchen, Ms. Ann Figgie; *1999*; *CMGN*
Laundon, Mrs. Elizabeth B.; *1969*; *BSSE*
McKenzie, Ms. Lezlie Jeanne; *1998*
Smith, Mrs. Naomi; *1981*; *LWCO*
Subalusky, Mrs. Pamela S.; *1969*; *CMTC*
Ziesenhenne, Mrs. Jenneane M.; *1975*; *PSSW*

SAINT SIMONS ISLAND

Cansler, Mrs. Suzanne; *1963*; *CMDN*
Carbone, Ms. Arianna Tereasa; *1999*
Enney, Mrs. Alice Elizabeth (Betsy); *1953*; *HAHM*
Shepard, Mrs. Anne; *1962*

SANDERSVILLE

Tarbutton, Mrs. Helen Bradley; *1989*; *ADID*

SAUTEE NACOOCHEE

Summer, Mrs. Virginia Barron; *1947*

SAVANNAH

Austin, Mrs. Elizabeth (Dede) H.; *1955*; *VLTR*
Benton, Mrs. Pamela; *1968*; *RLGN*
Bergen, Mrs. Malinda Bradley; *1987*
Boggs, Mrs. Patricia; *1955*; *VLTR*
Buckingham, Mrs. Martha; *1955*; *TTRT*
Bush, Mrs. Elizabeth Jenkins; *1994*; *LMLB*
Clay, Mrs. Anita Lippitt; *1944*; *HACC*
Culver, Mrs. Electa (Robbie); *1968*; *HAHM*
Dunn, Mrs. Celia W.; *1961*; *REAG*
Dunn, Mrs. Elizabeth; *1959*
Fendig, Pamela A.; *1986*
Gardner, Mrs. Bridget Dannehl; *1979*; *REAG*
Garlington, Mrs. Jeanne Morrell; *1948*; *EDAD*
Gatzke, Kelly Anne; *1999*; *LWPA*
Haile, Mrs. Cornelia (Neil); *1950*; *ACGN*
Hammond, Mrs. Elizabeth; *1940*
Hamrick, Mrs. Elizabeth Sheehan; *1986*; *INAS*
Howard, Julia; *1968*; *MDGN*
Humphries, Ms. Carolyn; *1949*; *ADHP*
Hungerpiller, Mrs. Page; *1954*
Hutchinson, Mrs. Frieda; *1947*; *HACC*
Kenreich, Mrs. Holly Weaver; *1976*; *ACGN*
Lane, Mrs. Anne; *1940*
Lawton, Mrs. Laura C.; *1962*; *CMGN*
Livingston, Mrs. Margaret G.; *1941*
Martin, Mrs. Julia; *1942*
McGinley, Mrs. Dorothy W.; *1972*; *LWCO*
McKenzie, Mrs. Joan B.; *1958*
Minor, Mrs. Nancy E.; *1956*; *REAG*
Morgan, Mrs. Dale; *1945*
Morris, Mrs. Elizabeth C.; *1955*; *HAHM*
Murck, Mrs. Dryden; *1965*; *SMMG*
Nelson, Ms. Rebecca Hope; *1994*; *EDST*
Nordhern, Mrs. Shirley; *1942*; *OSSC*
Olney, Mrs. Mary; *1941*
Rockwell, Ann Taylor; *1980*; *REAG*
Sayler, Mrs. Elizabeth; *1955*
Schley, Mrs. Marjorie; *1946*; *REAG*
Vance, Mrs. Retta; *1955*; *VLTR*
Waller, Mrs. Kathryn; *1953*; *TTTA*
Winburn, Mrs. Emily W.; *1955*

SEA ISLAND

Kaminer, Mrs. Mary C.; *1930*
Nicholson, Ms. Leah; *2001*
Rackley, Mrs. Cynthia E.; *1971*; *BKGI*

SENOIA

Baker, Ms. Barbara Alison; *1973*; *COMA*

SHARPSBURG

Candler, Mrs. Beth D.; *1957*

SILVER CREEK

Rayburn, Mrs. Betty F.; *1956*; *ABFR*

SMYRNA

Aitken, Mrs. Amorette Witt; *1993*
Calhoun, Mrs. Kimberly Olmstead; *1992*; *HACC*
Fokes, Ms. Elizabeth Lassiter; *1989*; *LWPA*
Hubbell, Mrs. Jessica Gindlesperger; *1996*; *SMMG*
Huggins, Mrs. Missy Sumner; *1969*; *HRFS*
Kirby, Ms. Elizabeth Ann; *1996*; *BKGI*
McKenzie, Mrs. Katherine (Kay); *1958*; *COPR*

STOCKBRIDGE

Puckett, Mrs. Cynthia Michelle; *1998*; *EDST*

STONE MOUNTAIN

Alley, Mrs. Rebekah R.; *1983*; *BKBB*
Blow, Ms. Amber Lin; *1998*; *VAGN*
Lyttle, Mrs. Genevieve; *1942*; *BKGN*
Robinson, Mrs. Alycia Wilcoxson; *1986*; *BSOW*
Shirley, Cynthia Stafford; *1983*; *LWPA*

SUGAR HILL

Aurand, Ms. Margaret (Peggy) Lea Houston, Esq.; *1964*; *LWCO*

SUWANEE

Hyatt, Mrs. Teresa Viola Jones; *1992*; *MDCH*
Lackey, Mrs. Anne Louise; *1990*; *CMGN*
Lambert, Mrs. Karen Ashworth; *1989*; *MDTR*
Walcott, Ms. Jennifer Ann; *1990*

THOMASTON

Hightower, Mrs. Kathryn Trogdon; *1967*

THOMASVILLE

Bennett, Ms. Linda L.; *1971*
Campbell, Mrs. Frances Cole; *1980*; *LWPA*
Lybrook, Ms. Allen R.; *1970*; *MDMH*
Michaels, Ms. Rachael Christine; *2002*
Robinson, Mrs. Juanita; *1948*

TOCCOA

Pruitt, Mrs. Paige; *1961*

TOCCOA FALLS

Smith, Mrs. Carol Sue; *1987*; *LWPA*

TOWNSEND

Talley, Ms. Catherine Elizabeth; *1994*

TUCKER

Burnett, Mrs. Lane M.; *1965*

UNION POINT

Vickers, Mrs. Marion (Mimi) H.; *1967*; *EDAE*

VALDOSTA

Coleman, Mrs. Gloria; *1962*; *HAHM*
Cox, Mrs. Juanita, PhD; *1959*; *EDCT*
Mixson, Mrs. Katherine Oglesby; *1933*
Montgomery, Ms. Denise L.; *1975*; *LMLB*
Tunison, Mrs. Brice Elaine; *1991*; *ABRI*

WARNER ROBINS

Erickson, Mrs. Kelly Elizabeth; *1990*; *BSPS*

WOODSTOCK

Doss, Mrs. Dianne Jellesma; *1993*; *CMTC*
Hastings, Mrs. Elizabeth; *1956*; *WRFL*
Rungruang, Ms. Sarah J.; *1997*; *EDCS*

HAWAII

CAPTAIN COOK

Rice, Ms. Susan B.; *1969*

HONOLULU

Arnold, Mrs. Carolyn (Scottie); *1957*; *INAS*
Costa, Mazeppa (Monte) M.; *1978*; *VAPH*
Hastert, Mrs. Margery; *1933*; *VLTR*
Henderson, Mrs. Janet M.; *1960*
Larimer, Mildred Virginia; *1932*; *OSSC*
Larsen, Mrs. Mary Pat; *1966*; *REAG*
Marchant, Mrs. Jean; *1952*
O'Neill, Mrs. Patricia J.; *1973*; *VLTR*
White, Mrs. Karen Kniskern; *1943*; *PSSW*

KAILUA KONA

Van Kirk, Mrs. Barbara; *1952*

KAMUELA

Singh, Mrs. Mary Kathryn; *1959*; *PSSW*

KANEOHE

Rogers, Mrs. Elizabeth C.; *1939*

KAPOLEI

Jackson, Ms. Rebecca Ann; *1999*

KEAUHOU

Patten, Mrs. Susan; *1973*

KIHEI

Richardson, Mrs. Linda; *1941*; *LMHS*

KULA

Young, Mrs. Lauren Richmond; *1978*; *EDET*

OOKALA

Caverly, Mrs. Catherine; *1963*; *ABFM*

PAIA

Evans, Judith; *1964*; *EDET*

WAIALUA

Rank, Mrs. Joan; *1952*; *WRTC*

WAILEA

Thompson, Mrs. Alice Wood; *1959*; *PAMS*

WAIPAHU

Herman, Ms. Christina Emma; *2000*; *TTRG*

IDAHO

BELLEVUE

Huffman, Mrs. Kathryn Hearne; *1986*; *PPNW*

DEARY

Stanton, Mrs. Sarah Anne; *1989*; *EDGN*

EAGLE

Alis, Ms. Debbie Lynn; *1990*; *EDGN*

IDAHO FALLS

Pletscher, Ms. Jacqueline Holly; *1997*

POCATELLO

Clark, Allison; *2001*

RIGGINS

Sinclair, Mrs. Amy Elizabeth; *1992*; *BSOW*

RIRIE

Sellars, Shari A.; *1979*; *MDRS*

TWIN FALLS

Fox, Mrs. Nathalie; *1955*; *CMDP*

VICTOR

Smithers, Ms. Lauren Duke; *1996*

VIOLA

Van Vleet, Mrs. Rosemary; *1945*; *BKGI*

ILLINOIS

ANTIOCH

Farrell, Anne Marie, DVM; *1987*; *ABVT*

ARLINGTON HEIGHTS

Knott, Ms. Nancy Steenhuis; *1987*; *ABTG*
Salvadori, Mrs. Patricia; *1950*; *BKIA*

AURORA

Schmidt, Mrs. Betsy A.; *1973*; *LWCO*

BARRINGTON

Adair, Lauren (Lorna) Joy; *2002*; *MHCS*
Greene, Mrs. Allison Joy; *1981*

BLOOMINGTON

Kaplan, Ms. Sara Esther; 2002; *EDCT*

BUFFALO GROVE

Bebb, Ms. Carol S.; *1974*

CHERRY VALLEY

Fry, Ms. Laura Bemiss; *1985*; *ABTG*

CHICAGO

Allen, Ms. Alicia; *1997*; *EVGN*
Baskowitz, Eve; *1978*; *GFDA*
Boulware, Mrs. Christine Lucille; *1977*; *BSSE*
Bria, Ms. Kristine Alexandra; *1999*; *PSSW*
Brodsky, Mrs. Joan Breier; *1967*; *LMHS*
Casey, Candida Marie; *1976*; *BKIT*
Garcia, Ms. Chandra Dawn; 1994; *EDET*
Glassman, Ms. Elizabeth J.; *1971*; *LMAR*
Glusac, Ms. Kristina Ann; *1992*; *ADAR*
Harmon, Ms. Meighan Ann; *1993*; *LWBP*
Holden, Ms. Virginia Hamilton; *1975*; *LWCO*
Houck, Rev. Ina Hamilton; *1958*; *RLCL*
Husting, Gretchen Marden; *1984*; *BSGN*
Johnson, Molly Katherine; *1982*; *LWGP*
Katz, Erin Elizabeth, MD; *1991*; *MDSP*
Keller, Mrs. Lesslie; *1969*; *ACPA*
Lazar, Mrs. Zelda; *1943*
Martin, Ms. Katherine (Katie) Jean; *1998*; *WRPB*

Moore, Ms. Raven Amande-Micole; *2002*
Nelson, Elisabeth Russell; *1997*
Packer, Mary Bliss; *1972* ; *ACPA*
Pesek, Ms. Julia Huntington; *1986*
Pierdiluca, Mrs. Gail Allison; *1980*
Reeh, Ms. Emily Michelle; *2001* ; *SMSA*
Rosenthal, Mrs. Linda S.; *1969* ; *SMMG*
Rouse, Ms. Sarah A.; *1994*
Smeja, Carol Marie; *1977* ; *BKAD*
Swain, Carolyn Scott; *1993* ; *LWGP*
Verity, Mrs. Victoria; *1966* ; *SMMG*
von Weise, Mrs. Anne Franklin; *1986* ; *BKIA*
Williams, Mary Elizabeth; *1984*
Wolynec-Werner, Ms. Ariana Kateryna; *2001* ; *GFDA*
Woolverton, Laurie Arnold; *1987*

CHRISMAN

Robison, Shannon Mary-Lynn; *2002* ; *EVGN*

COUNTRY CLUB HILLS

Rodriguez, Ms. Nicole Heather; *2000*

DECATUR

Baker, Mrs. Sara; *1933*

DEERFIELD

Bax, Mrs. Jean; *1940*

DE KALB

Gail, Tracey Carol; *2002*

DOWNERS GROVE

Frey, Mrs. Janet; *1935*
Knudsen, Mrs. Janet L.; *1963* ; *LMLB*

DUNDEE

Valente, Ms. Lauren E.; *1998*

EFFINGHAM

Swanson, Mrs. Virginia N.; *1942* ; *VLTR*

EVANSTON

Garfield, Janice K., PhD; *1973* ; *EDCA*
Knuth, Mrs. Kathy Sue; *1975* ; *COPR*
Lindley, Lucia Woods; *1959* ; *VAPH*
Merchan, Ms. Joan; *1965*
Wills, Mrs. Natalie; *1955*

GALENA

Crego, Ms. Lisa Carroll; *1992* ; *SMMG*

GALESBURG

Brady, Mrs. Sydney G.; *1957* ; *BSGN*

GENEVA

Dickinson, Mrs. Debra Jean; *1981* ; *BKIT*
Simpson, Mrs. Caroline; *1948* ; *VLTR*

GLENCOE

Cook, Mrs. Harriet; *1936*

GLENDALE HEIGHTS

Neis, Mrs. Catherine Ann; *1997* ; *EDPL*

GLENVIEW

Croft, Mrs. Barbara; *1942*
Norris, Mrs. Patricia K.; *1955* ; *VLTR*

GREAT LAKES

Kutney, Ms. Christine Michelle; *1997*

GURNEE

Arkebauer, Mrs. Karen Kuhlman; *1978* ; *BKGI*

HIGHLAND PARK

Zadeh, Mrs. Elizabeth Davis; *1984* ; *BSOW*

HINSDALE

Iverson, Heather; *1982*

HUNTLEY

Vigezzi, Mrs. Sally Estes; *1993* ; *EDPL*

ISLAND LAKE

Sudholz, Kristin Tara; *1984* ; *LWGP*

JOLIET

Streitz, Mrs. Mary Collins; *1976* ; *EDTU*

KENILWORTH

Cook, Mrs. Hilary Adams; *1979*
Curti, Mrs. Anne; *1966*
Hudson, Kelly McBride; *1979*

LA GRANGE PARK

Burton, Mrs. Katherine; *1968* ; *SMSA*

LAKE BLUFF

Cherna, Mrs. Courtney Warrick; *1984* ; *EDST*
Harley, Mrs. Susan Mari; *1978* ; *SMMG*
Hood, Mrs. Susan Ostrander; *1951* ; *VLTR*

LAKE FOREST

Collins, Ms. Ann H.; *1976* ; *ADCS*
Danley, Mrs. Carolyn J.; *1946*
Dearlove, Mrs. Laurie Epstein; *1974* ; *BSOW*
Jenkins, Mrs. Kelly Ann; *1982* ; *SMRT*
Wilhelm, Katherine Ann; *1987* ; *SMSA*
Young, Mrs. Anne Randolph; *1963*

LIBERTYVILLE

Abington, Mrs. Joan Alison; *1990* ; *VLTR*
Bruha, Ms. Margaret Jean; *1995* ; *SMMG*

LINCOLN

Edwards, Mrs. Shirley Small; *1947* ; *ABFM*

LINCOLNWOOD

Martinez, Ms. Consuelo Michelle; *1982* ; *BSIE*

LINDENHURST

Hoyos, Patricia Ann; *1979* ; *MDRS*

LOMBARD

Brezinsky, Mrs. Debbie Ilene; *1981* ; *LWPA*
Castle, Peggy Lee; *1986* ; *SMMG*
Tang, Ms. Wei; *1991*

MOLINE

Gildehaus, Mrs. Mary Windsor; *1969* ; *VLTR*

MOUNT PROSPECT

Tysor, Ms. Kathryn Elaine; *1985* ; *BSPS*

NAPERVILLE

Buckingar, Bonnie Jean; *1987*
Moore, Mrs. Kelley Lynn; *1988* ; *BSPS*

NORTHBROOK

Hardin, E. Virginia; *1937*
Marshall, Mrs. Barbara F.; *1950*
Mason, Mrs. Josephine; *1929*
Rutherford, Mrs. Suzanne; *1935* ; *LMLB*
West, Mrs. Mary M.; *1943*

NORTH CHICAGO

Fishman, Ms. Nicole Kelly; *1996*

NORTHFIELD

Eklund, Mrs. Sally; *1955*
Whiteman, Mrs. Joan; *1949*

OAK BROOK

Allen, Julie Lynn; *1985*
Davis, Mrs. Pamela Elizabeth; *1981* ; *BKAD*
Wood, Mrs. Diane; *1957* ; *SMSA*

OAK PARK

Stevens, Mrs. Jane; *1936*

O'FALLON

Safford, Mrs. Jonell B.; *1967* ; *EDST*

OTTAWA

Drag, Mrs. Michelle Mary; *1984* ; *ACGN*

PALATINE

Whatmough, Jocelyn Hollows; *1986*

PARK FOREST

Larue, Mrs. Nicole (Nikki) Marie; *2001* ; *LMHS*

PARK RIDGE

Burnett, Ms. Alison Ann; *1997* ; *GASO*

PLAINFIELD

Kelley, Mary A.; *1970* ; *ABFM*

QUINCY

Tracy, Mrs. Jill Anne; *1990* ; *HAHM*

ROCKFORD

Burgeson, Mrs. Ellen H.; *1975*

ROLLING MEADOWS

Sidor, Mrs. Penelope; *1966* ; *ACTX*

SAINT CHARLES

Wiegner, Mrs. Christian Louise; *1988* ; *ADID*

SHOREWOOD

Peterson, Mrs. Christine M.; *1973*

SPRINGFIELD

Brissenden, Mrs. Phyllis; *1955*
Buell, Linda Moscato; *1973* ; *LWGV*
Currie, Mrs. Janet Marcia; *1958* ; *PSSW*

URBANA

Kovacs, Alexis E.; *2002*

VERNON HILLS

Potrykus, Mrs. Jane Mary; *1987*

WADSWORTH

Jones, Mrs. Elizabeth Carol; *1986*

WHEATON

Gjeldum, Kathryn Mary; *2002* ; *GVPC*
Hamaker, Ms. Kristin; *2000*
Rolewick, Mrs. Susan L.; *1974* ; *OSAA*
Sharp-Belle, Mrs. Katherine Beth; *1980*

WILMETTE

Garnett, Mrs. Elza L.; *1972* ; *EDAD*
Larsen, Mrs. Kirsten Vold; *1984* ; *SMSA*
Noyes, Mrs. Thomas Ellis Lee; *1959*
Riemer, Mrs. Melissa Greenwood; *1975* ; *VAGN*

WINNETKA

Cody, Mrs. Melanie Whitmarsh; *1976* ; *COMA*
Cohn, Mrs. Vivian Y.; *1977* ; *LWCO*
Curry, Mrs. Susan F.; *1975* ; *ACAU*
Hadley, Mrs. Marian; *1946*
Hamlin, Ms. Mary Elizabeth; *1976* ; *BSGN*
Henderson, Mrs. Mary B.; *1939*
Powell, Mrs. Midge C.; *1953* ; *REAG*
Strauss, Mrs. Karen; *1976* ; *ADED*

INDIANA

BLOOMINGTON

Burkey, Courtney Lynn; *2001* ; *PSOR*
Collins, Ms. Jennifer True; *1977* ; *EDST*
Connolly, Mrs. Lisa Lynn; *1985*

BROWNSTOWN

McGill, Mrs. Sarah A.; *1966* ; *EDST*

CARMEL

Bognar, Mrs. Katherine Renee; *1981*
Buehler, Mrs. Linda; *1966*
Casalini, Mrs. Elizabeth Frenzel; *1982* ; *VAPH*

CONNERSVILLE

Messer, Mrs. Jane J.; *1959* ; *HACC*

EVANSVILLE

Haynie, Mrs. Terry B.; *1971* ; *BKAD*
Walker, Mrs. Wendy; *1978*

FISHERS

Barker, Jennifer Lockton; *1985*
Siegel, Ms. Teresa Ann; *1979* ; *INUD*

FORTVILLE

Short, Ms. Laurisa R.; *1994*

FORT WAYNE

Eiserle, Mrs. Deborah R.; *1974* ; *EDET*
Gynn, Mrs. Mary; *1956* ; *ABFM*
Hunter, Catherine Selene; *2002* ; *WRFL*

FREEDOM

Leeds, Mrs. Virginia Bennett; *1988* ; *INCA*

GRIFFITH

Pala, Mrs. Jennifer Marie; *1996* ; *MDGN*

INDIANAPOLIS

Blackburn, Mrs. Phebe J.; *1965*
Burt, Ms. Brooke Ashley; *2001*
Conway, Mrs. Eleanor; *1932*
Culbertson, Mrs. Carolyn; *1961*
Dewester, Janet D.; *1975*
DeWitt, Mrs. Kathryn Leonard; *1979* ; *EDGN*
Ferree, Mrs. Helen L.; *1929*
Fitzsimmons, Mrs. Harriet; *1966*
Fletcher, Mrs. Judy Brown; *1971* ; *EDGN*
Jackson, Ms. Mamie Lee; *1999* ; *EDCA*
Jenkins, Mrs. Nancy; *1942*
Mallett, Ms. Barbara Elizabeth; *1979* ; *MDPH*
McPherson, Mrs. Jane Rice; *1944* ; *OSRT*
Reahard, Sally; *1930* ; *VLTR*
Sherrard, Ms. Stephanie Francesca; *2001* ; *INCA*
Stalnecker, Mrs. Julia Ann; *1976*
Sullivan, Mrs. Margaret M.; *1974* ; *EDET*
Walker, Mrs. Jane; *1960* ; *PPPR*

JEFFERSONVILLE

De Simone, Mrs. Judith Ann; *1966*; *LWGP*

LAFAYETTE

Duncan, Mrs. Patricia; *1941*; *EDAE*
Giorgetti, Ms. Karen; *1995*; *SCRC*

LOGANSPORT

Hendricks, Mrs. Helen; *1934*

MOORESVILLE

Swiech, Mrs. Doris H.; *1941*

MUNCIE

Hatch, Mrs. Bonney; *1934*

MUNSTER

Yingling, Mrs. Amy; *1934*

NEWBURGH

Greif, Mrs. Joan E.; *1953*; *REPM*

SALEM

McDill, Mrs. Julie Smith; *1977*; *BSOW*

SCHERERVILLE

Hickey, Elizabeth; *1981*

SEYMOUR

Judd, Mrs. Susan G.; *1972*; *VLTR*

SHELBYVILLE

Schenker, Kimberly J.; *2005*

SOUTH BEND

Gunn, Ms. Renee Elizabeth; *1997*; *MDTR*
Schelle, Ms. Elizabeth Anne; *2002*
Warner, Barbara K.; *1946*

TASWELL

Jeffries, Mrs. Agnes C.; *1943*; *EDGN*

TERRE HAUTE

Laird, Ms. Marilyn D.; *1964*

WEST LAFAYETTE

Dammon, Mrs. Marilynn; *1967*; *ABRI*
Wilson, Mrs. Amanda Dawn; *1998*

IOWA

AMES

Mayes, Mrs. Mary Sue; *1987*; *MDRS*

COUNCIL BLUFFS

Gunning-Shugart, Mrs. Maureen; *1987*; *BSOW*

DAVENPORT

Paul, Ms. Martha L.; *1970*; *EDSE*

DES MOINES

Ghrist, Sara Ellen; *1989*; *MDMH*
Jacobs, Mrs. Marian; *1944*; *BSSE*
Miller, Mrs. Linda E.; *1962*; *EDCS*

FAIRFIELD

Robson, Mrs. Barbara A.; *1971*

INDIANOLA

Magruder, Mrs. Helene; *1957*; *VAGN*

LAMONI

Eagles, Ms. Ava Lou; *1983*

MUSCATINE

Kautz, Mrs. Mary Elda; *1940*

PERRY

Pieper, Mrs. Laura L.; *1998*; *PPNW*

KANSAS

DODGE CITY

Smith, Mrs. Saralyn; *1965*; *HAHM*

EL DORADO

Augustine, Mrs. Katherine; *1946*; *HAHM*

FAIRWAY

Hodge, Mrs. Mary McGregor; *1977*

LAWRENCE

Debicki, Mrs. Mary Elizabeth; *1957*
Krambeer, Mrs. Laurie Limpitlaw, PhD; *1985*; *MHPH*

LEAWOOD

Green, Mrs. Elizabeth Duggins; *1986*; *BSPS*
Smith, Monica Michaela; *2003*
Styers, Mrs. Diana K.; *1969*; *ACGN*
Thompson, Mrs. Maria Grace; *1988*

MISSION HILLS

Stubbs, Mrs. Josephine; *1930*
Sutherland, Mrs. Cindy L.; *1974*

OLATHE

Noyes, Mrs. Suzanne Marie; *1998*

OVERLAND PARK

Benton, Mrs. Deborah Sally; *1979*; *LWGP*
Bressler, Mrs. Lailan Mary; *1986*
Hardy, Rosemary Clare; *1982*; *EDSE*
Moreland, Mrs. Betsey Jane; *1960*

PAOLA

Reese, Patricia (Pat) Lee; *1975*; *COMA*

PRAIRIE VILLAGE

Pendleton, Ms. Beverly Sutherland; *2002*

SAINT MARYS

Olsen, Mrs. Vivien Jean; *1980*; *LWGP*

SEVERY

Garver, Mrs. Virginia L.; *1941*; *MDMH*

SHAWNEE MISSION

Conway, Mrs. Sally A.; *1970*; *GFDA*
Kerr, Mrs. Mariella; *1957*
Snook, Mrs. H. Elaine; *1965*; *BKAD*
Spencer, Mrs. Linda R.; *1961*
Stoops, Mrs. Lois L.; *1939*; *HAHM*
Uhler, Sharron G.; *1972*; *LMHS*

TOPEKA

Albott, Ms. Andreana Kendra; *1999*
Athey, Mrs. Betty; *1965*; *HAGN*
Cotsoradis, Ms. Shannon Callison; *1995*; *PSOR*
Higgins, Charlotte Adele, RN; *1998*; *MDMH*
Runyan, Mrs. Jeannette Bowen; *1937*; *OSSC*
Salisbury, Mrs. Alicia; *1961*; *GESO*

WICHITA

Gates, Mrs. Toni A.; *1967*; *PAAT*
Howse, Mrs. Virginia; *1931*
Moore, Mrs. Martha; *1966*; *HAHM*
Morris, Lori Dawn; *1986*
Rutherford, Mrs. Cynthia; *1954*; *EDST*
Watson, Mrs. Mary H.; *1975*
Wendelken, Mrs. Lucy; *1942*; *PSOR*

KENTUCKY

ALEXANDRIA

Armentrout, Ms. Heidi Denise; *2003*

ANCHORAGE

Hundley, Mrs. Lindsey Meadows; *1980*; *LWPA*
Michael, Mrs. Rosalinda G.; *1977*
Rummel, Mrs. Mason Fortune; *1983*; *PSOR*

ASHLAND

Haeberle, Ms. Elizabeth (Lizard) Ann; *2001*; *LWGP*

BARBOURVILLE

Trimble, Valerie Ann; *1975*

BEREA

Watkins, Mrs. Marie-M.; *1968*; *EDCT*

BOWLING GREEN

Huddleston, Mrs. Heidi; *1960*; *BSCS*

COVINGTON

Morlidge, Ms. Nell L.; *1961*

CRESTWOOD

Obenshain, Ms. Ann C.; *1963*; *EDET*
Rennekamp, Abigail B.; *1973*; *ABAB*

DANVILLE

Cook, Mrs. Elizabeth Miles; *1982*; *PPMG*
Farmer, Mrs. Martha Poarch; *1958*; *BSOW*
Koller, Ms. Janet; *1963*; *ABAB*

EDGEWOOD

Sillins, Deborah Rose, MD; *1976*; *MDSP*

FORT CAMPBELL

George, Mrs. Margaret F.; *1995*; *MDGN*

FORT THOMAS

Camm, Mrs. Mildred; *1944*; *MDTC*
Pendery, Mrs. Amy; *1982*; *EDST*

FRANKFORT

Averell, Ms. Ashley Randle; *1975*; *HAFM*
Gable, Mrs. Emily; *1955*

GEORGETOWN

Lumpkin, Nancy Leigh; *1989*
Milburn, Mrs. Diane Erwin; *1980*; *SCRC*
Swords, Ms. Julia Parham; *2000*

GLENVIEW

Henderson, Mrs. Roberta; *1957*

GOSHEN

Pinaire, Marla; *1980*; *PPGN*

HARLAN

McCue, Mrs. Eve Catherine; *1976*

HARRODSBURG

Davis, Mrs. Jean; *1950*

HARRODS CREEK

Brown, Sara Shallenberger; *1932*
Peabody, Mrs. Mary Jane Lampton; *1943*; *VLTR*

HENDERSON

McCollom, Mrs. Margaret; *1940*

HOPKINSVILLE

Duncan, Mrs. Mary Alice; *1956*
Holland, Mary Cathryn; *1988*; *PSLE*

KEENE

Lyons, Mrs. Susan Fairbanks; *1981*

LEXINGTON

Callis, April Scarlette; *2002*; *EDCT*
Campbell, Mrs. Anne; 1950
Coleman, Mrs. Rodes; *1951*
Craig, Mrs. Kristine Starr; *1980*; *SMSA*
Crowe, Mrs. Linda; *1968*; *EDPL*
Dupree, Mrs. Suzanne Ireland; *1983*
Gay, Mrs. Anne P.; *1963*; *VLTR*
Graves, Mrs. Marion; *1952*
Harris, Emily Doidge; *2002*
Jones, Mrs. Louise Coleman; *1951*; *VLTR*
Kauffman, Lizbeth Lynn; *1982*; *LWGV*
Kellogg, Mrs. Shelly Kay; *2002*; *SCRC*
Marchaterre, Katherine Elizabeth; *1986*
McKelway, Mrs. Bernadean Michaela; *1978*; *LWPA*
Moynihan, Mrs. Elizabeth Ashton; *1982*; *BSGN*
Perry, Ms. Cecil; *1947*; *ABFM*
Playforth, Mrs. Elizabeth H.; *1970*; *ABFM*
Reeves, Ms. Ruth; *1963*; *EDSC*
Rockwell, Ms. Mandy Lee; *2000*
Rogers, Mrs. Mary A.; *1948*
Stipp, Cheryl Lea; *1977*; *BSGN*
Tenney, Mrs. Elizabeth; *1948*
Vester, Mrs. Marian Roberts; *1984*; *PSOR*
Von Voss, Amelia Mina; *1987*; *ABFM*
Winans, Mrs. Mary Combs; *1974*; *REAG*
Young, Mrs. Barbara S.; *1971*

LOUISVILLE

Adamchik, Mrs. Mary Gafford; *1995*; *SMRT*
Allen, Ms. Julia Hunt; *1963*; *LWPA*
Ardery, Anne S.; *1943*
Bade, Mrs. Jean; *1951*
Bass, Mrs. Catherine Price; *1945*
Bickel, Mrs. Joan P.; *1954*; *ADHP*
Biggs, Ms. Krista Susan; *1989*; *LMLB*
Bond, Mrs. Lydia M.; *1960*
Brown, Mrs. Ellen Todd; *1971*; *BKAD*
Brown, Ms. Laura Lee Lyons; *1963*; *VAGN*
Browning, Mrs. Helen; *1947*
Burdette, Mrs. Sallie J.; *1957*
Butler, Mrs. Cornelia Radford; *1976*; *EDPL*
Campbell, Mrs. Sarah; *1966*; *WRPB*
Carrell, Mrs. Ann; *1959*; *LMSC*
Conway, Mrs. Mary Chenault; *1963*; *GESO*
Cooper, Mrs. Jill Haden; *1967*; *BKGN*
Creason, Mrs. Louise Martin; *1972*
Davis, Mrs. Ann; *1945*
Dodd, Alice Virginia; *1965*; *LMLB*

Donley, Mrs. Dorothea; *1942*
Dumesnil, Mrs. Shirley; *1953* ; *VLTR*
Eberle, Ms. Ann Elizabeth; *1991*
Ewing, Mrs. James H.; *1953* ; *BSGN*
Foster, Mrs. Karen E.; *1971*
Grider, Mrs. Meredith; *1956*
Halliday, Mrs. Angie; *1951*
Hammon, Mrs. Carol; *1955*
Hardwick, Mrs. Elizabeth; *1936*
Harpole, Mrs. Ann L.; *1972* ; *LMLB*
Harris, Mrs. Frances; *1942*
Harrison, Penelope Allis, PhD; *1961* ; *EDCT*
Helm, Mrs. Susan M.; *1966*
Hite, Ms. Lisa Camille; *1979* ; *ADED*
Hodgin Williams, Mrs. Elizabeth Anne; *1956* ; *SMRT*
Hope, Mrs. Jane H.; *1960*
Hullett, Mrs. Nancy; *1939* ; *GVGN*
Hume, Ms. Marguerite Frances; *1943* ; *SCSS*
Johnston, Mrs. Virginia; *1933*
Kitchen, Mrs. Katherine Grace; *1989*
Kuhns, Mrs. Joan; *1957*
Luckett, Mrs. Frances; *1945*
Mahoney, Monica Covell; *1989* ; *VAGN*
McClure, Mrs. Mary Chenault; *1932*
Mitchell, Mrs. Helen; *1943* ; *PPNW*
Morrow, Mrs. Jane; *1945* ; *TTRG*
Moseley, Mrs. Mary; *1956* ; *LMLB*
Mudwilder, Mrs. Jane; *1953* ; *REAG*
Nichols, Mrs. Martha (Macie) Anne; *1956* ; *REAG*
O'Bannon, Mrs. Nancy; *1944*
Owen, Mrs. Elizabeth; *1962*
Polsky, Dr. Jane; *1968* ; *WRGN*
Pumpelly, Mrs. Louise; *1952*
Rice, Ms. Amanda (Mandy) Lynn; *2000*
Riggs, Mrs. Sally; *1959*
Riling, Ms. Elizabeth Michelle; *1999*
Rodes, Mrs. Barbara C.; *1956*
Rush, Mrs. Elizabeth Carter; *1975* ; *BSGN*
Sawyer, Mrs. Mary J.; *1942*
Schuhmann, Mrs. Elizabeth Buford; *1976*
Shwab, Mrs. Lois; *1936*
Simpson, Mrs. Diane R.; *1951* ; *HAHM*
Smythe, Mrs. Ruth Meredith; *1929* ; *VLTR*
Soaper, Mrs. Katherine Gray; *1940*
South, Mrs. Gina Jacqueline; *1982* ; *SMRT*
Speed, Mrs. Phyllis M.; *1971*
Stopher, Mrs. Catherine H.; *1969*
Swearingen-Edens, Ms. Elizabeth Brown; *1980* ; *COCA*
Thomas, Mrs. Barbara G.; *1975* ; *ADLA*
Tuley, Mrs. Anne W.; *1943*
Ward, Mrs. Cathleen (Cissee) Pfeiffer; *1956* ; *VLTR*
Ward, Mrs. Phyllis B.; *1970*
Webber, Shayla Renee; *2004*
White, Mary Joachim; *1975* ; *EDCA*
Willett, Mrs. Fayette; *1943* ; *HAHM*
Woldin, Carrie W.; *1996*
Wombwell, Mrs. Edith; *1953*
Wood, Anne Brandon; *1980* ; *MHCS*
Wood, Ms. Dorothy; *1948* ; *VLTR*
Wood, Mrs. Keitt M.; *1963*
Wynn, Ms. Virginia Q.; 1946; *PPNW*

MADISONVILLE

White, Mrs. Amanda H.; *1945* ; *EDST*

MIDWAY

Buster, Ms. Kathryn M.; *1968* ; *EDPL*

NICHOLASVILLE

Van Clief, Mrs. Patricia W.; *1972* ; *TTRS*

OAKLAND

Spiller, Mrs. Cora Jane; *1950* ; *VLTR*

OWENSBORO

Washington, Mrs. Sans; *1989* ; *EDET*

PADUCAH

Grubbs, Ms. Robin E.; *1977* ; *EDET*
Hart, Mrs. Mary Jane; *1937*

PARIS

Barret, Ms. Kate; *1966* ; *EDCA*
Park, Mrs. Lucy; *1956* ; *ABFM*
Pitts, Mrs. Rebecca Susan; *1978* ; *SCRC*

PENDLETON

Kendall, Mrs. Elise W.; *1985* ; *ABAB*

PIKEVILLE

Leatherman, Mrs. Carolyn L.; *1972*
Ridenour, Mrs. Martha; *1952* ; *REPM*

PROSPECT

Davenport, Mrs. Susan; *1938* ; *EDET*
Lewis, Mary Stanton; *1976* ; *MDGP*
Moorhead, Mrs. Kimberly Renee; *1995* ; *SMMG*
Welch, Mrs. Jane Feltus; *1955* ; *PAAT*

SHELBYVILLE

Harrison, Mrs. Judith; *1963* ; *MDTC*

VERSAILLES

Arnold, Mrs. Norma B.; *1944* ; *TTRS*
Fishback, Mrs. Betsy B.; *1973* ; *ABAB*
Holbrook, Mrs. Marjorie; *1962* ; *COMA*
Lanz, Ms. Rachel Leigh; *1999* ; *SCRC*

WESTPORT

Helm, Betsy Carter; *1982* ; *CMGN*

LOUISIANA

ALEXANDRIA

Maxwell, Mrs. Barbara P.; *1943* ; *VLTR*
Theus, Mrs. Caroline; *1964* ; *BSOW*

ARNAUDVILLE

Todaro, Debra Lyn; *1976* ; *SMRT*

BATON ROUGE

Bishop, Mrs. Helen P.; *1969*
Bourg, Mrs. Donna Ann; *1982*
Gibbs, Mrs. Deborah Cecile; *1979* ; *LWGP*
Jalenak, Mrs. Maia F.; *1988* ; *LMAR*
Norfolk, Mrs. Neveda M.; *1950* ; *TTTA*
Oliver, Ms. Erin Irene; *1996*
O'Quin, Mrs. Gail R.; *1967* ; *BSOW*
Spiller, Mrs. Ellen (Terry) Terrill; *1973* ; *EDPL*
Taylor, Mrs. Hilary Ann; *1993* ; *LWCO*

BOSSIER CITY

Booysen, Mrs. Jennifer Miriam; *1984* ; *MDMH*

BOYCE

McSween, Elizabeth; *1980* ; *EDET*

COVINGTON

Bergmann, Mrs. Joan H.; *1989* ; *REPM*
Davis, Mrs. Sylvia; *1948*
Hopkins, Mrs. Deborah Z.; *1973* ; *LWGP*
Pritchard, Mrs. Haifleigh St. Claire; *1985* ; *COMA*

KENNER

Sorrells, Ms. Jennifer Leigh; *2002*

LAFAYETTE

Lehmann, Nadine Ann; *1998* ; *BKGI*

LAKE CHARLES

Drez, Dr. Susan Elizabeth; *1986* ; *MDPD*

LULING

Doan, Ms. Thuy-Trang Thi; *2000*

MANDEVILLE

Alpaugh, Ms. Katherine Amelie; *1978*
Dempsey, Dr. Margaret Theresa; *1984* ; *MHPH*
Riddell, Mrs. Amy Kathleen; *1992*

MANSFIELD

Samuels, Mrs. Annie Laurie; *1958* ; *BKBB*

METAIRIE

Brewster, Ms. Barbara E.; *1970*
Bright, Mrs. Ashley Simmons; *1986* ; *HACC*
Brown, Ms. Suzanne Elizabeth; *1985*
Diaz, Mrs. Deborah A.; *1972*
Gambel, Mrs. Elizabeth (Betsie) M.; *1973* ; *COPR*
Gsell, Mrs. Isabelle; *1986* ; *HAHM*
King, Mrs. Cary M.; *1973*
O'Neil, 2LT Lida Ines, USARNG; *1989* ; *MLAR*
Patin, Mrs. Katherine L.; *1990* ; *LMLB*
Rutter, Odessa; *1973* ; *BKGN*
Schupp, Ms. Katherine Wingate; *1994* ; *EPGN*
Zazulak, Mrs. Christine Carriere; 1990; *HACC*

MONROE

Stubbs, Mrs. Sue; *1933*

NEW ORLEANS

Avegno, Mrs. Claire; *1975*
Batson, Mrs. Jessica Claire; *1992* ; *GVPU*
Berthelot, Mrs. Colleen Margaret; *1984* ; *REAG*
Bosworth, Mrs. Lucia Eugenia; *1995* ; *BSPS*
Brewer, Dr. Martha J.; *1969* ; *MDUN*
Cohn, Alice G.; *1974* ; *ABTG*
Cole, Ms. Mary E.; *1974* ; *HAID*
Conery, Mrs. Deborah; *1949*
de Laureal, Mrs. Virginia; *1963*
Dickey, Mrs. Margaret Stuart; *1941* ; *VLTR*
Dickey, Ms. Pauline E.; *1969* ; *BSCS*
Eagan, Mrs. Marion R.; *1974*
Fonseca, Ms. Vida Lynn; *1984* ; *EPGN*
Fontenot, Mrs. Carol A.; *1969*
Freeman, Mrs. Catherine G.; *1992* ; *HACC*
Gaillard, Ms. Corinne Myers; *1994*
Gay, Mrs. Anne T.; *1973* ; *LWGP*
Gille, Mrs. Gladys R.; *1976* ; *BKGN*
Gwin, Mrs. Yvonne C.; *1975* ; *EDET*
Higgins, Mrs. Felicia S.; *1974* ; *LWGP*
Hill, Ms. Theodora; *1960*
Hirsch, Mrs. Eve; *1948*
Hoffman, Mrs. Louise; *1961* ; *WRFL*
Huber, Mrs. Jeanne Leonce; *1979* ; *PSOR*
Jacob, Mrs. Sarah Dabney; *1973* ; *BSIE*
Johns, Ms. Petrina Rose; *2000* ; *INCA*
Jordan, Ms. Cornelia(Dolly) Howard; *1961* ; *HAHM*
Kennedy, Mrs. Rosemary; *1948* ; *WRFL*
Kock, Mrs. Marguerite Anne; *1983*
Lane, Eleanor (Elly) Weil; *1987* ; *HAHM*
Lanza, Mrs. Kimberly Margaret; *1977* ; *BSOW*
Ludwig, Mrs. Mignon; *1933*
Madden, Ms. Katherine Lee; *1995*
McCall, Mrs. Evelyn B.; *1944*
McIntosh, Jean; *1965* ; *PPGD*
McMillan, Mrs. Lynne C.; *1969* ; *ADID*
McMillian, Ms. Candince Tiffany; *1998* ; *EDCT*
McNamara, Molly; *1987* ; *BSOW*
Miller, Mrs. Linda Gladney; *1985*
Moore, Ms. Tameika Michelle; *1999*
Nelson, Mrs. Harriet; *1960*
O'Connor, Mrs. Marsha D.; *1966*
Penfield, Mrs. Elizabeth Vanderhorst; *1960* ; *EDCA*
Potier, Jessica Katherine; *1980*
Preaus, Mrs. Ann; *1966* ; *HRFS*
Robbins, Martha Vick; *1987* ; *ADGN*
Rosen, Mrs. Jennifer Bach; *1988* ; *EDSC*
Sanders, Mrs. Margaret (Maggie); *1950*
Slatten, Mary E.; *1973* ; *LWGP*
Smith, Mrs. Elizabeth Maunsell; *1969* ; *BSSE*
Summerour, Mrs. Carroll Waters; *1975* ; *EPGN*
Tompkins, Mrs. Dana; *1965* ; *SCRC*
Truman, Sonya Lynn; *2002*
Van Horn, Mrs. Ann P.; *1974* ; *OSAA*

OPELOUSAS

Dupre, Ms. Renee Angelle; *2000*

RIVER RIDGE

McInnis, Dr. Alice; *1973* ; *MDSP*

SAINT FRANCISVILLE

Butler, Anne; *1965* ; *HRHM*
Sund, Ms. Erikka Elisabeth; *1998* ; *EDET*

SHREVEPORT

Armistead, Anne W.; *1974*
Carmody, Mrs. Jacqueline Ann; *1979*
Fletcher, Mrs. Mary LaVigne; *1982* ; *BKAD*
Gremillion, Ms. Dorothy A.; *1972*
Griffin, Mrs. Laura-Hope; *1975* ; *BKGI*
Hargrove, Mrs. Nancy Green; *1971*
Jackson, Louise R.; *1971* ; *BKGN*
Nelson, Mrs. Diane; *1948* ; *PSSW*
Ogilvie, Mrs. Carolyn S.; *1938*
Rhoads, Mrs. Carol A.; *1965* ; *SCRC*
Sartor, Mrs. Gloria; *1942* ; *VLTR*
Sartor, Mrs. Jean; *1939* ; *VAGN*

SLIDELL

Donovan, Mrs. Dorothy G.; *1975*
Riddell, Leigh Anne; *2002*

STERLINGTON

VanVoorhis, Mrs. Katherine Elizabeth; *1979*

THIBODAUX

Block, Mrs. Jane; *1968* ; *PAGN*

MAINE

APPLETON

McBrian, Mrs. Anne Jane; *1948* ; *CMGN*

BAR HARBOR

Gettleman, Ms. Jenna Viktoria; *1998*

BATH

Nelson, Mrs. Jennifer M.; *1995* ; *CMSA*

BETHEL

Engdahl, Mrs. Marlene; *1956* ; *EDAE*

BIDDEFORD

GarnachePoirier, Sadie; *2004*

BLUE HILL

Shay, Mrs. Esther C.; *1945* ; *GALO*

BRIDGTON

Capano, Ms. Andrea Lee; *1999* ; *EDST*
Hunter, Ms. Joan L.; *1966* ; *EDTU*

CAMDEN

Beacham, Mrs. Suanne Tremaine; *1982* ; *SMMG*
Goldman, Mrs. Rachel; *1959*
Massey, Mrs. Mary Nash; *1978* ; *HRFS*
Perry, Ms. Elizabeth (Betsy) G.; *1973* ; *BSOW*
Post, Mrs. Audrey; *1951*
Snead, Mrs. Susanne; *1964* ; *MDUN*

CAPE ELIZABETH

Campbell, Sarah V.; *1970* ; *PSOR*

CAPE PORPOISE

Nelson, Mrs. Louise M.; *1943* ; *HAFF*

CASTINE

Bonini, Ms. Charlotte Daphne; *1992* ; *EDAE*

CUMBERLAND FORESIDE

Callahan, Joyce A.; *1966*

EAST BOOTHBAY

Perry, Julie; *1958* ; *BSSE*

FALMOUTH

Drake, Mrs. Kathleen E.; *1972* ; *BSOW*
Drake, Mrs. Nancy; *1943* ; *VLTR*
Rodway, Mrs. Maura H.; *1985* ; *LWGP*

FARMINGTON

Adams, Mrs. Janice; *1938* ; *EDST*

FREEPORT

Clough, Ms. Elizabeth Thayer; *1973* ; *SMMG*

GARLAND

Adams, Mrs. Mary; *1961* ; *BSCS*

HARPSWELL

Hewitt, Hilary; *1976* ; *MDMH*

KENNEBUNK

Dwight, Mrs. LeRae; *1956*
Lescure, Mrs. Isabel Margaret; *1985*
Stanwood, Mrs. Jeanne; *1942*

KENNEBUNKPORT

Fitzgerald, Mrs. Isabel; *1955* ; *HAHM*
Stohlman, Ms. Suzanne K.; *1972* ; *VAPH*

MOUNT DESERT

Jones, Mrs. Heather Elizabeth; *1992* ; *HACC*

NAPLES

Capano, Mrs. Linda A.; *1970* ; *PSSW*

NEWCASTLE

Shott, Mrs. Heidi Louise; *1984*

NORTH YARMOUTH

Whipple, Mrs. Erin Natasha; *1994* ; *PSOR*

OLD ORCHARD BEACH

Barter, Mrs. Gwynneth Scott; *1975* ; *BKGN*

ORONO

Babbitt, Mrs. Cassandra King; *1978*

PITTSFIELD

Durham, Mrs. Helen Stuart; *1981* ; *BSSE*

PORTLAND

Francis, Mrs. Emily Austin; *1993* ; *WRGN*
Schmalz, Ms. Sara Elizabeth; *1997* ; *PSSW*

POWNAL

Ginn, Mrs. Tracy Anne; *1989* ; *SMMG*

PRESQUE ISLE

Carrier, Ms. Tracy Lynn; *1992*

READFIELD

Mitchell, Mrs. Pamela Barclay; *1979* ; *EDET*

ROCKLAND

Erdman, Mrs. Eleanor C.; *1960* ; *BSOW*

SACO

Huot, Mrs. Judith B.; *1986* ; *EDET*

SCARBOROUGH

Bowditch, Mrs. Marion C.; *1948*
Tiernan, Mrs. Carroll J.; *1964* ; *EVGN*

SOUTH PORTLAND

Pitts, Ms. Elliott; *1991* ; *HAGN*

SPRUCE HEAD

Funkhouser, Mrs. Marion Whitehead; *1961* ; *MDTR*

WATERVILLE

Graves, Ms. Jennifer; *1995*
Palmer, Ms. Laurie Anne; *1993* ; *HRFS*

WHITING

Snyder, Mrs. Audrey; *1939*

YARMOUTH

Adams, Mrs. Phoebe; *1952*
Scribner, Mrs. Cornelia; *1962* ; *RLGN*

MARYLAND

ACCOKEEK

Stokes, Anne Kathryn; *1975* ; *HAID*

ANNAPOLIS

Bell, Mrs. Lesly Allen; *1985*
Book, Ms. Debra Eleanore; *1980* ; *BSGN*
Boudreau, Mrs. Martha Lyons; *1979* ; *COPR*
Brandon, Cynthia Coffin; *1966* ; *PPGN*
Childs, Mrs. Elizabeth (Betty); *1942* ; *HAHM*
Cockrill, Mrs. Betty Farinholt; *1944* ; *VLTR*
Davison, Mrs. Clare; *1966* ; *EDAD*
Farquhar, Mrs. Sue; *1963* ; *EDCT*
Gilman, Mrs. Cheryl Lynn Morgan; *1990* ; *HAHM*
Hale, Barbara Murphy; *1960* ; *PSOR*
Hayman, Mrs. Louise Lake; *1970* ; *PSOR*
Kelbaugh, Mrs. Louise M.; *1974* ; *RERN*
Latimer, Ms. Irfan Lorraine; *1990* ; *EDSA*
Mack, Mrs. Elsie; *1939* ; *ACTX*
Malone, Mrs. Kimberly Ruth; *1989* ; *HAHM*
Mason, Mrs. Heather Cushman; *1997* ; *LMHS*
McCampbell, Ms. Lenetta Archard; *1985* ; *BSGN*
Medford, Ms. Karen A.; *1972* ; *REGN*
Morgan, Mrs. Susan Mary; *1982* ; *CMSA*
O'Connor, Mrs. Sarah; *1963* ; *EDET*
Odell, Dr. Martha; *1949* ; *EDPS*
Openshaw, Mrs. Barbara; *1957*
Purnell, Mrs. Claire McDonnell; *1981* ; *PPGD*
Reid, Ms. Yolanda Renata; *1991* ; *CMGN*
Spehar, Ms. Chris Anne; *1990* ; *SMMG*
Walton, Ms. Angela Suzanne; *1999* ; *EDST*
Waterhouse, Mrs. Cara Ann; *1994* ; *COMA*
Watson, Ms. Alicia Michelle; *2002* ; *BSGN*

ARBUTUS

Caston-Gaa, Mrs. Anne Marie; *1989* ; *MDMH*

ARNOLD

Arey, Ms. Anne Walton; *1996*
Renner, Mrs. Georgia Stetson; *1984* ; *TTRA*
Rogers-Gould, Mrs. Virginia; *1973* ; *WRPB*

BALDWIN

Gilbert, Ms. Virginia Marie; *2000*
Hopkins, Mrs. Kate Wallace; *1977* ; *BSGN*

BALTIMORE

Acey, Mrs. Mary Ellen; *1960* ; *EDST*
Adams, Mrs. Priscilla Powell; *1978* ; *EDAE*
Banks, Mrs. Jane; *1959* ; *HARH*
Baugher, Mrs. Elizabeth P.; *1972* ; *REAG*
Bennett, Ms. Kim; *1990* ; *ENGN*
Bogusky, Mrs. Kathleen Ashley; *1986* ; *EDST*
Brown, Ms. Stephanie Ann; *1993* ; *BKCM*
Buchanan, Mrs. Julia W.; *1959* ; *MDRS*
Campbell, Mrs. Judith; *1959* ; *SMRT*
Carle, Ms. Rebecca Harrison; *1993* ; *EDGN*
Christhilf, Mrs. Sharon Anne; *1965* ; *VACD*
Coulbourn, Mrs. Robert; *1951*
Czosnowski, Mrs. Cynthia (Cindy) I.; *1970* ; *ABRI*
Elkins, Mrs. Regina Elizabeth; *1975* ; *INGN*
Farnham, Mrs. Suzanne Gipson; *1957* ; *RLGN*
Gamper, Mrs. Maria T.; *1978* ; *REGN*
Gans, Ms. Edith Swope; *1994* ; *EDET*
Gilpin, Nancy; *1971* ; *LMLB*
Groves, Ms. Elizabeth Hayden; *1996* ; *BKBB*
Harris, Dr. Mary Lawrence; *1979* ; *MDSP*
Hearn, Ms. Katherine Ann; *1985* ; *REGN*
Heptinstall, Ms. Gillian M.; *1973* ; *SMMG*
Hindsley, Mrs. Pamela Austin; *1976* ; *BSSE*
Kappler, Mrs. Julia; *1960*
Kastner, Mrs. Amanda; *1988* ; *HAHM*
Legge, Mrs. G. Carroll; *1952*
Limbert, Mrs. Mary; *1966* ; *LWPA*
Love, Mrs. Baylis Rector; *1934* ; *REAG*
Lusby, Mrs. Michele Denise; *1991* ; *INGN*
MacLea, Mrs. Barbara B.; *1956* ; *PSOR*
Mahoney, Mrs. Kristen Marie; *1989* ; *LWGV*
Martin, Mrs. Mary(Miki) Paulding; *1933* ; *LWPA*
Matter, Victoria (Vicki); *1990* ; *LWGV*
Meredith, Mrs. Carolyn; *1961*
Morehead, Mrs. Hannah C.; *1979* ; *EDPL*
Morrison, Mrs. Katherine J.; *1972*
Morton, Mrs. Marion Louise; *1967* ; *SMRT*
Moye, Ms. Danora Shanta; *2001*
Mulholland, Mrs. Anne Parker; *1956* ; *HAHM*
Murray, Ms. Sally; *1965* ; *VAGN*
Naquin Sharp, Mrs. Mary G.; *1940*
Nolton, Ms. Sarah Elizabeth; *1998* ; *CMTC*
Passano, Mrs. Helen A.; *1955* ; *VLTR*
Perry, Helene F.; *1957* ; *EDCT*
Pine, Mrs. Corby Hancock; *1979* ; *EDCT*
Piper, Mrs. Mary; *1961*
Powell, Mrs. Margaret; *1954* ; *PSOR*
Riley, Mrs. Elizabeth Anne; *1992*
Robertson, Mrs. Mary S.; *1924*
Rosenfield, Mrs. Victoria Katharine; *1986* ; *SMMG*
Schulze, Ms. Lark; *1963* ; *LWCO*
Smith, Ms. Carolyn; *1953* ; *LMLB*
Spencer, Mrs. Elizabeth; *1963* ; *TTRT*
Stanley, Nell; *1965* ; *EDST*
Steele, Mrs. Deborah Williams; *1972*
Stewart, Mrs. Mary Page; *1978* ; *EDPL*
Strickland, Mrs. Anna Garst; *1952* ; *VLTR*
Toomey, Mrs. Daniella Ceccarelli; *1993* ; *MDMH*
Tripp-Ruffin, Mrs. Wendy; *1990* ; *COCA*
Tufts, Mrs. Caroline Cornelius; *1985*
Turner, Ms. Sidney Peyton, JD; *1966* ; *LWGV*
Van Ness, Barbara; *1950* ; *EDCA*
Venn, Mrs. Mary Elizabeth; *1990* ; *EDST*
Williams, Ms. Mishja Jennine; *1999* ; *BKGN*
Witherspoon, Ms. Heather Margaret; *1988* ; *LWBP*

BARNESVILLE

Snider, Ms. Patricia R.; *1972* ; *EDCS*

BEL AIR

Day, Ms. Barbara P.; *1954* ; *LWGP*
Gossman, Mrs. Robbin Ann; *1992*
Juarascio, Mrs. Stephanie Snead; *1981* ; *SCRC*
LaBarre, Mrs. Sally Livingston; *1979*
Sturr, Mrs. Mig Garrity; *1962* ; *TTTA*

BELTSVILLE

McGregor, Ms. Emily Demarest; *2000* ; *ADAR*

BETHESDA

Arnold, Mrs. Mary; *1980* ; *GASO*
Asher, Mrs. Ann; *1950*
Barquin, Mrs. Jeannie; *1966* ; *LMLB*
Bergmann, Suzanne Elizabeth; *1987*
Bowles, Mrs. John L.; *1957* ; *REAG*
Camp, Mrs. Laura Tucker; *1979*
Crosland, Mrs. Martha M.; *1971* ; *LWGV*
Denison, Mrs. Barbara Beam; *1960* ; *VACD*
Estes, Katherine; *1941*
Fogarty, Jennie Lyons; *1968* ; *EPGN*
Freeman, Mrs. Sarah Geraldine; *1976* ; *GFDA*
Gardner, Ms. Kelly Kathryn; *1993* ; *SMMG*
Gargano, Ms. Michele Anne, MSC; *1988* ; *SMMG*
Goss, Janet Taylor; *1982*
Gould, Mrs. Jane; *1945* ; *HACC*
Graham, Mrs. Dale Shelly; *1972* ; *SMMG*
Gutmann, Mrs. Mary; *1959*
Hailelul, Ms. Lina Flflewerq; *2000* ; *PPGD*
Hanlon, Mrs. Valerie; *1963*
Hertzberg, Mrs. Patricia, CFA; *1967* ; *BKIA*
Hoffman, Mrs. Katherine Cooper; *1991* ; *HACR*
Knowles, Christina Michaela A.; 1987; *VLTR*
Ledsinger, Mrs. Anita L.; *1973*
Lewis, Mrs. Anne Awtrey; *1943* ; *GFDA*
Lodeesen, Mrs. Peggy Jean; *1958* ; *EDST*
Loos, Mrs. Beatrice; *1946* ; *EDAD*
McIntosh, Ms. Elizabeth Marilyn; *1997* ; *MHPH*

Meima, Mrs. Rachel Ann; *1990* ; *BSSE*
Melmed, Meredith Jeanette T.; *1995* ; *LWCO*
Monroe, Mrs. Elizabeth H.; *1941* ; *HAHM*
Moser, Mrs. Charlotte A.; *1969* ; *PSOR*
Mulligan, Mrs. Mary; *1943* ; *HRHM*
Nibley, Mrs. Elizabeth(Betty) B.; *1951* ; *HAHM*
Rasenberger, Mrs. Nancy Eleanor; *1951* ; *HAFF*
Rasmussen, Mrs. Catharine C.; *1950* ; *HACC*
Reynolds, Mrs. Lynn Morgan; *1965* ; *EDGN*
Rosselot, Mrs. Audrey; *1948* ; *SMRT*
Senanayake, Shantini; *1979* ; *ADED*
Sherlock, Laurene Ann; *1974* ; *SMRT*
Shroyer, Mrs. Louis W., III; *1949*
Singleton, Mrs. Martha M.; *1971*
Slowinski, Mrs. Maureen S.; *1976* ; *LWPA*
Swann, Mrs. Anne Stuart; *1967*
Tropper, Mrs. Sandra J.; *1973* ; *VACD*
Vieth, Mrs. Jane R.; *1946* ; *VLTR*
Walker, Ms. Elissa Claire; *1975* ; *BSGN*
Webster, Mrs. Ann; *1951*
White, Mrs. Sandra A.; *1965*
Williams, Karen Marie; *1984* ; *LWGV*
Wraase, Mrs. Cecilia Kirby; *1974*

BOWIE

Harden, Ms. Kimberly Anne; *2000* ; *EDSC*
Tidler, Mrs. Leah A.; *1995* ; *HAHM*

BOYDS

Anselmo, Ms. Rita M.; *1973* ; *GFDA*
Colbert, Mrs. Amalia (Lia) Cahail; *1994* ; *GFDA*
Pleasants, Mrs. Claudia F.; *1970* ; *REAG*

BROOKEVILLE

Roth, Rachel Beth; *2002* ; *EDPL*

BURTONSVILLE

Ripka, Rebecca Ann; *1999*

BUTLER

Litz, Mrs. Stephanie L.; *1974*

CABIN JOHN

Colgrove, Ann Agnes; *1973*
Crawford, Ms. Camille Amelia; *1993* ; *PPNW*
Kliefoth, Ms. Lisa Hagan; *1979* ; *WRFL*
White, Ms. Leigh Ann; *1986* ; *MDRS*

CALIFORNIA

Pipkin, Ms. Staci Lee; *2001*

CENTREVILLE

Ashley, Mrs. Ann Keating; *1991* ; *CMGN*

CHESTER

Johnston, Mrs. Elizabeth K.; *1966* ; *GFDA*

CHESTERTOWN

Bershon, Ms. Jennifer Lynn; *1993*
Collier, Dr. Virginia; *1972* ; *MDGN*
Conner, Susan Anderson; *1989*
Gates, Mrs. Patricia F.; *1959* ; *MHCS*
Loveland, Mrs. Samuel C., Jr.; *1933*
Profaci, Mrs. Stephanie; *1958* ; *EDST*
Rankin, Mrs. Eloise; *1942* ; *LWGV*
Savage, Ms. Elma L.; *1968* ; *VACD*
West, Mrs. Joan; *1946*

CHEVY CHASE

Babb, Ms. Margaret J.; *1975* ; *LWBP*
Billings, Mrs. Elizabeth Gillespie; *1984*
Brown, Mrs. Amy Gibbs; *1999* ; *ADID*
Budin, Mrs. Margot LeFevre; *1976* ; *BSCS*
Caulk, Ms. Margaret Leigh; *1990* ; *EPGN*
Chandler, Mrs. Clara Sasscer; *1940*
Craddock, Dr. Mary E.; *1968* ; *MDGP*
Cutler, Mrs. Helen; *1944*
Dean, Ms. Sarah Emery; *1999* ; *EDST*
Ebinger, Dr. Putnam; *1970* ; *EDCS*
Estefania, Mrs. Maria Ward; *1969* ; *BSSE*
Fisher, Martha; *1966* ; *BSCS*
Fisher, Mrs. Yule; *1938*
Fletcher, Mrs. Betty; *1954* ; *REAG*
Hamilton, Mrs. Doreen; *1954*
Jones, Mrs. Dona Van Arsdale; *1964* ; *COPR*
Kane, Mrs. Courtney; *1965* ; *TTRT*
Kasun, Barbara Christine; *1982*
Keech, Mrs. Anne Marie; *1981* ; *GVGN*
Lenkel, Ms. Laurie I.; *1976* ; *LWGV*
Martin, Ms. Jennie Lee Dana; *2002*
Mones, Mrs. Carmen Pinelli; *1985* ; *PSOR*
Moore, Mrs. Janet; *1969* ; *OSSC*
Neuman, Mrs. Rosalind Augusta; *1961* ; *EDST*
Price, Mrs. Barbara Jo; *1978* ; *HAHM*
Prince, Mrs. Sally Mathiasen; *1961* ; *SMRT*
Shaw, Helen A., PhD; *1963* ; *GFDA*
Sprunt, Mrs. Douglas; *1942*
Steuart, Mrs. Margaret Pryal; *1954* ; *VLTR*
Stevenson, Courtney; *1966*
Straszheim, Ms. Grace Janelle, Esq.; *1972* ; *LWTX*
White, Ms. Wendelin A.; *1974* ; *LWCO*
Woodford, Ms. Mary Alexandra; *1976* ; *BSCS*
Wray, Mrs. Kathleen; *1963*
Wright, Mrs. Helen; 1940; *GVGN*

CLARKSVILLE

Schumann, Ms. Janet; *1956* ; *EDCA*

CLINTON

Puryear, Michele Lynn; *1989*

COCKEYSVILLE

Alden, Allison Anderson; *1988*
Proctor, Mrs. Margaret; *1942* ; *LMAR*
Remington, Mrs. Ann; *1944* ; *TTTA*
Waxter, Mrs. Julia B.; *1949* ; *EDET*
Yellott, Mrs. Ann L.; *1951* ; *BSGN*

COLORA

Barchowsky, Martha; *1976* ; *BKAD*

COLUMBIA

Allen, Mrs. Christina Marie; *1976*
Browne, Mrs. Virginia W.; *1957* ; *MDGN*
Foster, Susan Leah; *1983* ; *PSOR*
Funk, Mrs. Natalie R.; *1966* ; *GFDA*
Gallagher, Mrs. Margaret S.; *1961* ; *REGN*
George, Mrs. Alice; *1970*
Ray, Ms. Mary L.; *1971* ; *EDST*
Rouse, Mrs. Patricia; *1948* ; *PSOR*
Sauers, Mrs. Deborah H.; *1974* ; *EDSE*
Walsh, Mrs. Michelle Renee; *1989* ; *HACC*

CROFTON

Carroll, Mrs. Priscilla E. Newton; *1987* ; *LWGV*
Jubert, Mrs. Drew Ann; *1987* ; *ACGN*
Sharland, Mrs. Elizabeth Harkness; *1961* ; *EDST*

CROWNSVILLE

Kreis, Mrs. Leanne Weber; *1985* ; *SMSA*

DARLINGTON

Bearsch, Mrs. Nancy Ann; *1985* ; *MDMH*
Muller-Thym, Anne W.; *1970* ; *PPMG*

DARNESTOWN

Johns, Mrs. Catherine V.; *1948* ; *ACPA*
Wilson, Margaret S.; *1973* ; *EDCO*

DAVIDSONVILLE

Pierce, Ms. Johna Leigh; *1975* ; *GFDA*

DEALE

Sollitt, Mrs. Joan F.; *1957*

EASTON

Evans, Mrs. Kathleen Hooker; *1977* ; *MDMH*
Hatcher, Mrs. Kim; *1978* ; *EDET*
Hayes, Mrs. Elizabeth; *1941* ; *HAHM*
Kirby, Mrs. Mary; *1938* ; *MHCS*
McHugh, Ms. Sarane; *1981*
Trippe, Mrs. Eleanor; *1944*

EDGEWATER

Mossburg, Virginia; *1983* ; *SMRT*

EDGEWOOD

Bryant, Mrs. Sylvia Yvonne; *1979* ; *LWGP*
Waterbury, Mrs. Melinda Lee; *1986*

ELDERSBURG

Bobrzykowski, Mrs. Kimberly Ann; *1991* ; *EDSA*

ELKRIDGE

Vanderford, Mrs. Robin Kathleen; *1986* ; *SMRT*
Wehland, Mrs. Charles E.; *1957*

ELKTON

Karlson, Mrs. Susan Ray; *1976* ; *INAS*

ELLICOTT CITY

Devine, Eva Marie; *1981* ; *HRHM*
Gleason, Mrs. Mary; *1927*
Nickles, Karen Gonya; *1986* ; *EDSE*

FREDERICK

James, Mrs. Caroline Denise; *1995* ; *EDET*
Johnson, Mrs. Tricia Lynn; *1992* ; *SMSA*
Kline, Ms. Lea; *1977* ; *BSSE*
Meglan, Mrs. Miriam W.; *1971* ; *BKIA*
Miller, Linda Suzanne; *1985* ; *CMGN*
Monk, Ms. Samantha Anne; *1995* ; *PSOR*
Paul, Mrs. Nancy Lee; *1954* ; *MHCS*
Spisso, Ms. Joan E.; *1972* ; *REAG*
Stone, Lela Lynwood; *1982*

FREELAND

Gentry, Anne Galvin Moore; *1976* ; *EDAD*

GAITHERSBURG

Ballard, Mrs. Cecilia; *1940* ; *BSSE*
Canova, Ms. Gretchen Elizabeth; *1996*
Clem, Mrs. Diane Eleanor; *1983* ; *CMGN*
Dickerson, Jennifer Michele; *2003*
Fox, Roxanne Renee; 2001; *LWGP*
Gay, Ms. Karen L.; *1974* ; *CMGN*
Graf, Mrs. Constance Quereau; *1967* ; *CMGN*
Grass, Ms. Jessica Dee; *1997* ; *REGN*
Gress, Ms. Mary Edith, PhD; *1968* ; *SCRC*
Holman, Mrs. Leslie Erin; *1999* ; *MDRS*
Molster, Mrs. Gertrude; *1928*
Webb, Ms. Larissa Guignard; *1990* ; *PSSW*
Wolfe, Ms. Mary Alma; *1975* ; *COPR*

GAMBRILLS

Davis, Mrs. Azalea Renata; *1985*

GEORGETOWN

Berg, Mrs. Constance; *1947* ; *HAHM*

GERMANTOWN

Weyer, Tara Moran; *1996* ; *BSPS*

GLEN BURNIE

Gibson, Donyele Bertel; *2002* ; *EDST*
Rose, Mrs. Andrea Michelle; *1986* ; *EDAD*

GLENCOE

Grudier, Ms. Tonya Nicole; *1998* ; *EDCA*

GLENWOOD

Lay, Ms. Stacey Elizabeth; *1998*

GLYNDON

Duncan, Mrs. Laurel Scott; *1984* ; *WRFL*

GREENBELT

Aiken, Ms. Angela Frances; *2001* ; *GVPC*

HAGERSTOWN

Abdullah, Mrs. Louise; *1954*
Driscoll, Mrs. Jennifer Kate; *1992*
Fletcher, Mrs. Alice Virginia; *1937* ; *BSOW*
Karofillakis, Ms. LeeAnn; *1991*
Perryman, Mrs. Sally; *1962* ; *MHPH*

HAMPSTEAD

Billings, Ms. Laura Diane; *1996* ; *CMDN*
Tilkin, Mrs. Tracy Anne; *1986* ; *LWGV*

HARWOOD

Gwathmey, Margaret S.; *1961* ; *EDCT*

HAVRE DE GRACE

Carroll, Mary A.; *1930*
Wiherle, Ms. Jocelyn Elizabeth; *1999*

HOLLYWOOD

Millar, Ms. Cara Michelle; *2000* ; *EDCT*

HUNTINGTOWN

Aronhalt, Ms. Susan Lynne; *1998* ; *PSSW*

HYATTSVILLE

Lent, Mrs. Sarah; *1950* ; *EDGN*

IJAMSVILLE

Copeland, Mrs. Nancy A.; *1972* ; *SCRC*
Salamon, Mrs. Carolyn Patricia; *1980* ; *BSSE*

JEFFERSON

Beshers, Mrs. Hazel C.; *1956* ; *WRFL*

KENNEDYVILLE

Price, Mrs. Eleanor Constance; *1939*

KENSINGTON

Gordon, Mrs. Catherine Hass; *1984* ; *ADID*
Heckel, Mrs. Stacey Sickels; *1988* ; *PSOR*
Milan, Mrs. Shelley Marguerite; *1985*
Ramsey, Ms. Maryce Gayle; *1982* ; *MDGN*
Salter, Ms. Stephanie L.; *1995* ; *HRFS*
Strike, Mrs. Lynn Ann; *1954*

KINGSVILLE

Quinn, Mrs. Elizabeth Anne; *1983*

LAUREL

Elliott, Ms. Kimberly Yvette; *1998*

Sellman, Mrs. Sandra Compton; *1989* ; *EDET*
Taylor, Ms. Alicia Kay; *1990* ; *CMSA*

LEONARDTOWN

MacMeekin, Ms. Nancy E.; *1965* ; *ENGN*

LEXINGTON PARK

Ankerman, Ms. Amanda Darcy; *2000* ; *GELO*

LUSBY

Whipple, Ms. Shani-Jinaki; *1999* ; *MDSP*

LUTHERVILLE

Carey, Mrs. Lucy; *1950* ; *PSSW*
Franklin, Mrs. Mary; *1929*
Jacobs, Mrs. Alice J.; *1968*
Kallina, Ms. Beatrice L.; *1969*
Roebuck, Mrs. Lee Carroll; *1987* ; *HACR*
Yellott, Ms. Andie Lux; *1976* ; *EDST*

MANCHESTER

Griffith, Ms. Leza Maria; *1989* ; *LWGP*

MAUGANSVILLE

Walker, Ms. Kelly Kay; *1996*

MIDDLETOWN

McNamara, Mrs. Joan M.; *1967* ; *GVGN*

MILLERSVILLE

Beverley, Ms. Nancy Rebecca; *1979*
Hite, Mrs. Katherine Cole; *1988* ; *ACGN*
Jobe, Mrs. Paige L.; *1995* ; *ABRI*
MacDonald, Ms. Ellen Rebecca; *1991* ; *ADID*
Stanek, Jane E.; *1968* ; *MDGN*

MITCHELLVILLE

Heagy, Mrs. Katherine; *1928*
Nichols, Mrs. Emily J.; *1934*

MONKTON

Albert, Mrs. Anne Wendell; *1983* ; *REAG*
Heneghan, Mrs. Elynor (Nell) Stephens; *1981* ; *EDPL*
Stautberg, Mrs. Caroline C.; *1962* ; *ABAB*

MONTGOMERY VILLAGE

Hanson, Mrs. Mary Byrd; *1952* ; *VAGN*

MOUNTAIN LAKE PARK

Berry, Ms. Mary Jane; *1973* ; *EDCT*

MOUNT AIRY

Beaubien, Mrs. Jacqueline Ruth; *1989*
Stephens, Amanda Lynn; *2004*

NEWBURG

O'Neill, Sarah Catherine; *1986*

NEW WINDSOR

Cousins, Ms. Sarel Virginia; *1986* ; *SMSA*

NORTH EAST

Gilbert, Mrs. Kerry Ellen; *1997* ; *BSGN*

NORTH POTOMAC

Reed, Mrs. Suzanne Petrie; *1991* ; *GFDA*

OCEAN CITY

Hart, Mrs. Barbara Elizabeth; *1983* ; *ADID*
Roberts, Mrs. Howland S.; *1937*

ODENTON

Myers, Ms. H. Claire; *1996* ; *GVGN*

OLNEY

Fallah, Ms. Rokhsan; *1992* ; *SMMG*
Knapp, Mrs. Deborah Ann; *1978* ; *SCRC*
Ostrow, Ms. Dejerianne(Gigi) Tiffany; *1996* ; *EDCA*
Reichard, Mrs. Elisabeth Burwell; *1984* ; *HAID*
Sherwood, Mrs. Jean; *1964*

OWINGS

Baggett, Mrs. Maureen; *1969* ; *EDST*

OWINGS MILLS

Baxter, Mrs. Susan B.; *1964*
Benedict, Mrs. Anne Randol; *1980* ; *EDSA*
Blue, Katherine Macon; *1989*
Grumbine, Mrs. Caroline N.; *1972*
Lee, Paula Victoria; *1989* ; *SCRC*
Oleisky, Mrs. Deborah Ellen; *1985* ; *EDST*
Welbourn, Mrs. Olivia Laneres; *1979*
Williams, Mrs. Ruth; *1959* ; *EDST*

OXFORD

Cox, Mrs. Kate W.; *1972* ; *WRFL*
Jump, Mrs. Carter Nichols; *1960* ; *PSOR*
McHugh, Comber Ruth; *1986*

OXON HILL

Kassim, Ms. Sophia; *1997*

PARKTON

Cusick, Mrs. Pamela June; *1987* ; *BSCS*

PASADENA

Herlehy, Ms. Hillary Erin; *2001*
Peyatt, Lynn Marie; *2001*
Wieland, Corinne Lee; *2002*

PHOENIX

Smith, Mrs. Aimee Olivia; *1982* ; *SMRT*
Smith, Mrs. Marsha P.; *1974* ; *EDST*

POCOMOKE CITY

Shettle, Mrs. Renee W.; *1972* ; *LWGP*
Stringfellow, Ms. Dorothy Josephine; *1993* ; *VAPT*

POOLESVILLE

Keshishian, Mrs. Melissa A.; *1971* ; *BSGN*

POTOMAC

Bartlett, Anne Lee; *1979*
FitzGerald, Mrs. Charlotte Marie; *1982* ; *SMSA*
Hartsock, Mary Ann; *1984*
Mace, Mrs. Richard R.; *1961* ; *EDST*
Marshall, Mrs. April Dana; *1986* ; *CMTC*
Popera, Mrs. Lisa Lucas; *1988* ; *HAHM*
Rahim Khan, Mariam; *1988* ; *PPGN*
Rooney, Mrs. Heather Lynne; *1989* ; *GVGN*
Ryan, Mrs. Jane T.; *1966* ; *BKAD*
Shah, Mrs. Dayna C.; *1970* ; *LWGV*
Tate, Mrs. Barbara; *1959*
Walker, Mrs. Deborah Camalier; *1974* ; *PSSW*

PRESTON

Earnest, Mrs. Ray; *1967*

PRINCE FREDERICK

Ewalt, Mrs. Chloe B.; *1973* ; *EDET*
Whitney, Ms. Amy Rachel; *2001* ; *EPGN*

PYLESVILLE

Kidd, Virginia; *1970* ; *BSGN*

QUEENSTOWN

Campbell, Mrs. Baird H.; *1970* ; *EDET*
Waterman, Mrs. Diana Ren; *1983* ; *REGN*

RANDALLSTOWN

Pearson, Mrs. Mary E.; *1972*
Peters, Mrs. Virginia Grove; *1989*

REISTERSTOWN

Stump, Mrs. Louise; *1952*

RISING SUN

Keeley, Mrs. Lisa Cordia; *1986* ; *BKAD*

RIVERDALE

Spinner, Mrs. Anita Allen; *2000* ; *GFDA*

ROCKVILLE

Bristol, Mrs. Rosemary W.; *1969* ; *REAG*
Clarke, Cynthia R.; *1971* ; *MDGN*
Connor, Catherine Louise; *1977* ; *BSOW*
Evans, Mrs. Rebecca Anne; *1978* ; *HAHM*
Jennings, Ms. Laura Southerland; *1983* ; *LWGP*
Kerlin, Karen Dow; *1983* ; *EDCA*
Krensky, Mrs. Linda Daniell; *1971* ; *REAG*
Markham, Mrs. Margaret A.; *1966*
Marshall, Mrs. Caren Cravath; *1984* ; *REPM*
Murphy, Megan Cadbury; *2004*
Ordaya, Ms. Anna Maria; *1976* ; *BSSE*
Parsons, Mrs. Allison Boykin; *1956* ; *LMAR*
Pierro, Ms. Darlene B.; *1969* ; *EDSA*
Rae, Jennifer; *1982* ; *COPR*
Schuler, Krista Marie; *2002* ; *ENGN*
Sharma, Ms. Shweta; *2001*
Stannard, Ms. Bethel J.; *1967* ; *MDRS*
Wade, Elizabeth Osborne; *1977* ; *SMSA*

ROHRERSVILLE

Czarra, Ms. Penelope Lane; *1975* ; *PPGN*

RUXTON

Bond, Mrs. Allison Lee; *1986* ; *EDST*
Clemens, Mrs. Cari Thompson; *1980* ; *SMMG*
Grant, Mrs. Rosalie Owings; *1961* ; *PSSW*
Lewis, Mrs. Amy Kathleen; *1981* ; *HACC*
Ryan, Elise Jeffress; *1975* ; *COIT*

SAINT LEONARD

McNatt, Mrs. Mary Clare; *1976* ; *EDST*

SAINT MICHAELS

Marshall, Ann P.; *1977*

SALISBURY

Helfrich, Mrs. Diana; *1942* ; *BSSE*
MacArthur, Mrs. Chester W.; *1940*

SEVERNA PARK

Alphin, Mrs. Jennifer Linsley; *1972* ; *EDST*
Arey, Mrs. Pamela N.; *1971* ; *EDAD*
Cameron, Ms. Virginia Shipe; *1975* ; *BSOW*
Gray, Mrs. Rachel Alissa; *1996* ; *SCRC*
Old, Mrs. Josephine; *1966* ; *EDSA*
Stook, Ms. Bonnie M.; *1972*

SHERWOOD

Fuchs, Mrs. Sherry; *1967*

SILVER SPRING

Berney, Ms. Clio Ruth; *1996* ; *PAAT*
Branson, Mrs. Nelly Osinga; *1975* ; *SMRT*
Collins, Mrs. Cissel; *1972* ; *BSSE*
Estrada, Mrs. Mary-Somers; *1975* ; *COIT*
Glenn, Mrs. Jennifer Chambers; *1990* ; *SMMG*
Glick, Ms. Patricia Susan; *1986* ; *ABFR*
Hope, Mrs. Dianne Lynn; *1976* ; *EDST*
Ivey, Susan Ann; *1989*
Killgo, Ms. Roslyn; *1973* ; *BSPR*
Pitler, Mrs. Susan Louise; *1979*
Richardson, Mrs. Carolyn Hepperle; *1986* ; *GVPC*
Simpson, Mrs. Beatrice; *1948*
Toliver, Ms. Lisa Lynne; *1986* ; *CMTC*
Turner, Mrs. Lynn Ivey; *1995* ; *ADID*

SPARKS

Gibbs, Mrs. Ellen (Brucie) Bruce; *1956* ; *OSAA*
Taliaferro, Mrs. Margaret; *1949* ; *SCSS*

SPARKS GLENCOE

LeBrun, Mrs. Marsha Kay; *1978* ; *MDMH*

STEVENSVILLE

Goslau, Ms. Catherine (Cathi) Tavi; *1991* ; *MDGN*
Riley-Coleman, Ms. Lynne L.; *1964* ; *CMGN*

TAKOMA PARK

Fitzpatrick, Mrs. Stephanie Sharp; *1981* ; *LMAR*
Morgan, Ms. Megan Lincoln; *1976* ; *PAAT*
Weimer, Mrs. Ann; *1949* ; *VLTR*

TEMPLE HILLS

Griffin, Mrs. Amy Tetteh; *1987* ; *EDCS*
Sharples, Ms. Andrea A.; *1992* ; *MDGN*

TIMONIUM

Baker, Ms. Nina Ross; *1977* ; *PPGD*
Ferguson, Mary Kate; *1981*
Hampshire, Ms. Gigi (Georgie); *1966* ; *GVGN*
McDonald, Mrs. Marjorie; *1960* ; *EDPL*

TOWSON

Booze, Mrs. Jo; *1954* ; *PSOR*
Finney, Mrs. June E.; *1949*
Gamper, Ms. Mary Helm; *1978* ; *SMSA*
Gearhart, Mrs. Harriet W.; *1945* ; *TTTA*
Gonya, Mrs. Ann Martin; *1985* ; *INAS*
Hook, Mrs. Elizabeth W.; *1942* ; *HACC*
McCord, Mrs. Carol B.; *1947*
Miller, Ms. Holly Leigh; *1995* ; *COMA*
Savar, Ms. Stephanie Hanson; *1980* ; *EDGN*
Waters, Mrs. Patricia W.; *1944*

TRAPPE

Bernstein, Ms. Lisa Ann; *1990* ; *ACAU*

UNION BRIDGE

Pearre, Sarah W.; *1948* ; *LWGP*

UNIVERSITY PARK

Oates, Mrs. Grace Mary Garry; *1964* ; *WRFL*

UPPERCO

Fulton, Elizabeth B.; *1971*

UPPER MARLBORO

Hall, Elizabeth Attaway; *1981*
Keeney, Cheryl Ann; *1984* ; *EDCT*
Stokes, Dr. Ruth M.; *1970* ; *ABVT*
Stubbs, Veronica; *1973*

WELCOME

Ellinger, Ms. Melony Joe; *1993* ; *LWGP*

WESTMINSTER

Wollenweber, Mrs. Jennie L.; *1997*

WESTOVER

Merrill, Mrs. Thelma M.; *1974* ; *HAHM*

WHITE HALL

Jackson, Mrs. Ann B.; *1968* ; *PSOR*

WILLIAMSPORT

Beckner, Dr. Mary E.; *1969* ; *BSCS*

WOODBINE

Walker, Arney E.; *2002* ; *OSAA*
Willson, Mrs. Katherine; *1975* ; *SMSA*

WOODSTOCK

Mathena, Mrs. JoAnna; *1996* ; *MDRS*

MASSACHUSETTS

ABINGTON

Alexandre, Ms. Maria J.; *2000*
Meier, Ms. Cory E.; *1998*
Meier, Ms. Jessica Lee; *1998*

ACTON

Bender, Mrs. Karen Sue; *1979* ; *SMRT*
Imperato-McCammon, Dr. Carolyn; *1993* ; *MHPH*

ALLSTON

Kays, Ms. Ann Marlena; *1996* ; *SCRC*

AMESBURY

Sullivan, Beth Lenora; *1979* ; *BSCS*

AMHERST

Beebe, Mrs. Penny D.; *1969* ; *MHPH*
Clement, Ms. E. Anne, LCSW; *1978* ; *MHCS*
Duffy, Mrs. Anne Marshall; *1986* ; *VAPH*
Firman, Mrs. Juliet T.; *1941* ; *COPR*

ANDOVER

Asgeirsson, Mrs. Nina; *1959*
Barrett, Ms. Ann Elizabeth; *1997*
Bernardin, Ms. Amy W.; *1975* ; *INGN*
Ingram, Mrs. Suzanne Balog; *1983*
Malmberg, Ms. Ingrid; *2000*
Mosher, Mrs. Jennifer Pratt; *1988* ; *MDGN*
Saunders, Mrs. Joan B.; *1974* ; *HAID*
Weigle, Ms. Nancy Jean; *1995*

ARLINGTON

Davis, Mrs. Lisa Diane; *1980* ; *BSPS*
Sohur, Mrs. Suzanne Tamara; *1990* ; *MDRS*
Wood, Elizabeth R.; *1970*

ASHBURNHAM

Moulton, Mrs. Suzanne; *1959* ; *ADCS*

ASHBY

Thorp, Mrs. Barbara; *1957*

ASHLAND

Conway, Ms. Maureen C.; *1971*

ASHLEY FALLS

Brown, Mrs. Grace W.; *1952* ; *PPGN*

AUBURN

Bylund, Mrs. Merian Jean; *1982* ; *EDPL*

AUBURNDALE

Harris, Ms. Alissa Joanne; *2000* ; *VAFM*

BARNSTABLE

Grammaticas, Mrs. Karen L.; *1973*

BEDFORD

Elze, Ms. Brenda; *1999* ; *MLAF*
Odell, Mrs. Gene; *1944* ; *MHCS*

BELMONT

Bradford, Ms. Sarah Garrett; *2001* ; *OSAA*
Carson, Ms. Heather Rebecca; *2000* ; *BSPS*
Chang, Ms. Candice K.; *1993* ; *PPGD*
Powell, Ms. Joy Nicole; *2001*
Purinton, Ms. Anne Davis; *1970* ; *MHCS*

BERLIN

Owen, Mrs. Elizabeth Donald; *1989* ; *BSCS*

BERNARDSTON

Bixby, Kathryn Lynn; *2004*

BEVERLY

Forter, Mrs. Elsa A.; *1970*
Miller, Mrs. Mary Marsh; *1964* ; *EDCA*
Phelps, Mrs. Patricia; *1949* ; *VLTR*
Seamans, Mrs. Stella Mae; *1967* ; *REGN*
Stygles, Siobham Moire; *1988*

BOLTON

Smith, Mrs. Patricia Donaldson; *1973*

BOSTON

Atkinson, Ms. Amanda Marie; *2000* ; *EDCA*
Barrett, Mrs. Diana; *1966* ; *EDCT*
Beaton, Ms. Meghan Elizabeth; *2001*
Browne, Mrs. Abigail; *1965* ; *GVGN*
Burns, Mrs. Emily Virginia; *2001* ; *SCRC*
Carroll, Mrs. Sigrid Anne; *1993* ; *VAGN*
Daley, Mrs. Bergen Hall; *1995* ; *EDPL*
Donnelly, Mrs. Adelaide E.; *1978* ; *OSAA*
DuCharme, Ms. Elizabeth Forbes; *1997* ; *BKIA*
Ehlen, Ms. Catherine Harper; *1995* ; *ADID*
Essrig, Cecile Lee; *1972* ; *LWCO*
Gilgan, Ms. Elizabeth Patrice; *1994* ; *SCSS*
Haskell, Connie G.; *1970* ; *MDTR*
Kavanagh, Kathleen A.; *1974* ; *BSCS*
O'Neil, Mrs. Harriet Appleton; *1979* ; *BKGN*
Poulet, Mrs. Anne; *1964* ; *LMAR*
Reither, Laura Leigh; *2002* ; *SCRC*
Thomas, Dr. Rhonda Ann; *1981*
Utterback, Mrs. Ellen Elizabeth; *1979* ; *ADID*
Weinstein, Mrs. Suzanne R.; *1960*

BOXBOROUGH

Molander, Mrs. Mary Margaret; *1969* ; *EDCA*

BOXFORD

Frier, Ms. Meghan Joan; *2001* ; *EDCA*

BRADFORD

Robbins, Ms. Mary J.; *1973*

BRAINTREE

Hand, Deborah D.; *1970*

BREWSTER

Baksa, Mrs. Laura J.; *1970*
Gengarelly, Mrs. Dorothea; *1935*

BRIDGEWATER

deOrtiz, Mrs. Louise Claire; *1981*

BRIGHTON

McOwen, Ms. Frances Hunter; *2001*
Schultheis, Ms. Sarah Lyn; *2001*

BROOKLINE

Cabot, Mrs. Carla Pellegrino; *1984* ; *BSPS*
Cady, Ms. Elizabeth; *1952* ; *PSSW*
Chapman, Mrs. Margaret; *1965*
Gross, Betsy; *1962* ; *LMAR*
Keefe, Mrs. Amy W.; *1976* ; *EDST*
Kelety, Katalin (Kathy) D.; *1967* ; *BSOW*
Pillsbury, Dr. Jeannette N.; *1972* ; *EDAD*
Raemer, Ms. M. Wallis; *1970* ; *EDAD*
Tilt, Mrs. Ellen Ludington; *1977* ; *REAG*

BROOKLINE VILLAGE

Miller, Lucia Lang; *1981* ; *PSOR*

CAMBRIDGE

Bedell, Dr. Jeanne; *1957* ; *EDCT*
Blair-Smith, Mrs. Victoria; *1959* ; *LMLB*
Chandler, Mrs. Fay; *1943* ; *VAGN*
Crompton, Mrs. Ann; *1949*
Kirsch, Mrs. Evangeline I.; *1958*
Meservey, Mrs. Evelyn; *1951* ; *VAGN*
Post-Ferrante, Mrs. Pamela; *1968* ; *WRFL*
Waldstein, Mrs. Nan Sirna; *1951* ; *PSSW*
Zinsser, Mrs. Cornelia; *1952*

CANTON

Csaplar, Mrs. Stacey Ann; *1988* ; *HACC*

CARLISLE

Brophy, Mrs. Sarah Sutton; *1983* ; *BSSE*
Stoddard, Audrey; *1955* ; *EDST*

CENTERVILLE

Figgie, Jennifer Ann; *1981*

CHARLESTOWN

Fountain, Barbara Biggam; *1985* ; *PPMG*
Lucas, Ms. Jane Garland; *1973* ; *ADID*

CHATHAM

Craven, Mrs. Primrose; *1943* ; *PSOR*
Plexico, Virginia Penn; *1961* ; *WRPB*

CHELMSFORD

Cohn, Ms. Judy M.; *1971* ; *BSCS*

CHESHIRE

Farrington, Ms. Lenora (Lion); *1994* ; *LMAR*

CHESTNUT HILL

Green, Julia T.; *1958* ; *BSCS*

CHICOPEE

Meyer, Ms. Krista Louise; *2002*

CHILMARK

Littleton, Mrs. Elinor; *1946*

COHASSET

Ladd, Mrs. Eleanor Williams; *1939* ; *HAHM*
Leger, Mrs. Amy Tingey; *1983*
Lengyel, Mrs. Brigid Mary; *1985* ; *EDGN*
Manchester, Mrs. Anne; *1955* ; *LMAR*
Vanderweil, Mrs. Anne H.; *1968*

CONCORD

Brydges, Ms. Sara H.; *1967* ; *EDCA*
Carr, Mrs. Mary Ann; *1938*
Doe, Mrs. Mimi Elizabeth; *1980* ; *COTV*
Dresden, Mrs. Patricia; *1965* ; *EDAD*
Gebrian, Mrs. Eileen P.; *1972* ; *EDST*
Hooper, Mrs. Frances Clardy; *1985* ; *BSSE*
Huyett, Mrs. Lauren Jean; *1979*
Lietzau, Mrs. Louise W.; *1983*
Loeser, Mrs. Page; *1962*
Parsons, Melissa Anne; *1986*
Takvorian, Dr. Katherine S.; *1972* ; *MDSP*

COTUIT

Odence, Mrs. Susanna (Susie) B.; *1955* ; *EDET*

DANVERS

Hughes, Ms. Julia Anne; *1992* ; *BKBB*

DEDHAM

Cramer, Mrs. Molly Harrison; *1981* ; *BKBB*
Leggett, Mrs. Maren Howard; *1995* ; *EDET*
Thynne, Mrs. Canice Anne; *1992* ; *EDET*

DORCHESTER

Schmalz, Mrs. Anne; *1962* ; *MDMH*

DOVER

Grandin, Mrs. Mercedes Gravatt; *1972* ; *EDCS*
McCance, Mrs. Allison; *1964* ; *VLTR*
Murphy, Mrs. Jane Elliott; *1985* ; *LWPA*
Washer, Mrs. Joan P.; *1970* ; *BSSE*

DUXBURY

Barr, Mrs. Aubrey Adam; *1989* ; *SMSA*
Bayer, Mrs. Elizabeth; *1949* ; *PPPR*
Dorsey, Mrs. Virginia Dewing; *1943* ; *HAHM*
Kelly, Mrs. Tammy Vaiti; *1985*

EAST FALMOUTH

Adams, Ms. Tracy E.; *1995*
Franson, Page Ellen; *1987* ; *CMGN*
Hill, Mrs. Barbara; *1938* ; *SMRT*

EASTHAM

Terhune, Cornelia B.; *1974*

EAST LONGMEADOW

Costello, Mrs. Elizabeth M.; *1974* ; *REAG*

EAST SANDWICH

Goetz, Mrs. Judith Kobliska; *1991* ; *COBR*

EDGARTOWN

Flanders, Mrs. Patricia; *1952* ; *EDET*
Hammond, Mrs. Melissa McCormick; *1989* ; *REAG*
Stone, Mrs. Elizabeth; *1958* ; *EDET*
Stuart, Ms. Tracy Anne; *1993* ; *EDST*
Sullivan, Mrs. Greta Eustace; *1994* ; *SMPR*

FALMOUTH

Bergmann, Mrs. Janet M.; *1938* ; *HAHM*
Gregory, Mrs. L. Sue; *1955* ; *REAG*
Heard, Mrs. Mary A.; *1963* ; *EDET*

FRAMINGHAM

Hoyt, Mrs. Carolyn A.; *1970*

GLOUCESTER

Sinagra, Mrs. Emily Cox; *1980* ; *WRFL*

GREAT BARRINGTON

Mulligan, Ms. Kathryn Lynn; *1996* ; *ADLA*

GROTON

Gordon, Mrs. Nancy Nields; *1974* ; *BSGN*

HARVARD

Durrant, Ms. Pamela; *1968* ; *ADID*

HAVERHILL

Buckley, Mrs. Barbara E.; *1967* ; *TTRA*

HINGHAM

Catlin, Mrs. Katherine A.; *1970* ; *BSCS*
Randall, Mrs. Julia Dale; *1983*

HOLDEN

Church, Ms. Nancy Elizabeth; *1977*
Loring, Mrs. Valerie; *1959*
Riggs, Ms. Sarah Kathleen; *2001* ; *GVPC*
Weiner, Ms. Rebekah Child; *1990*

HOLLISTON

Dougherty, Mrs. Kendra Darby; *1993*
Fuller, Ms. Patricia I.; *1971* ; *MHPH*

HOPEDALE

Butler, Mrs. Margaret E.; *1973*
Clarke, Mrs. Katherine W.; *1965* ; *EDSC*

HYANNIS PORT

Pfeifer, Mrs. Lauretta Jane; *1984* ; *EDET*
Wilson, Elizabeth B.; *1971* ; *VAGN*

INDIAN ORCHARD

Lynn, Ms. Tricia; *1995* ; *EDST*

IPSWICH

Bogert, Joan Lloyd; *1978* ; *LWPA*

JAMAICA PLAIN

Chang, Ms. Candace B.; *1970* ; *MDGN*

LANCASTER

Pappas, Mrs. Kathy Ann; *1981* ; *SCRC*
Wojciak, Mrs. Karen Ann; *1981* ; *SCRC*

LEOMINSTER

Linsky, Mrs. Miriam A.; *1950* ; *BSGN*

LEXINGTON

Burliss, Kristin Birgitta; *1984* ; *MDGN*
Kolb, Ms. Marilyn K.; *1971* ; *LWGP*
Mockett, Mrs. Katharine; *1966* ; *CMSA*

LINCOLN

Booth Hauser, Anne; *1964* ; *ADHP*
Dimancescu, Mrs. Katherine; *1973* ; *BKIA*
Tierney, Mrs. Jane; *1973*

LUNENBURG

Busque, Ms. Leah Andrea; *2001* ; *CMSA*

MALDEN

Miscavage, Mrs. Kimberley Sargent; *2001* ; *BSPS*
Schmidt, Ms. Abby Bradford; *2000* ; *LWPA*

MANCHESTER

Wykoff, Mrs. Faith; *1954* ; *ADID*

MANSFIELD

Sheehan, Mrs. Jane; *1952*

MARBLEHEAD

Doyle, Mrs. Eleanor Schnabel; *1987* ; *CMSA*
Giedraitis, Mrs. Jane; *1950* ; *REAG*
Hogarty, Mrs. Ann; *1955*
Hogarty, Margaret Ann; *1979* ; *GVPC*
Morris, Mrs. Elizabeth; *1960* ; *BKGN*
Nilsson, Mrs. Frances Stith; *1972* ; *LMLB*
Partington, Mrs. Melissa Anne; *1983* ; *SMSA*
Seamans, Mrs. Beverly; *1950* ; *VAGN*
Taylor, Ms. Mary Lee; *1959*

MARION

Dornblaser, Mrs. Marnee D.; *1964*
Neal, Mrs. Julia; *1965*
Neall, Mrs. Muriel G.; *1940*

MARLBOROUGH

Culp, Emily; *1964*
Stuhr, Mrs. Prudence G.; *1963* ; *EDST*

MARSHFIELD

Cato, Mrs. Helen P.; *1968* ; *EDSE*

MARSHFIELD HILLS

Pierce, Mrs. Diane; *1955*

MATTAPOISETT

Lalli, Ms. Mary T.; *1964* ; *BKAD*
Sylvia, Mrs. Sandra Sara; 1959; *GVGN*

MAYNARD

Shiffler, Mrs. Elizabeth A.; *1994* ; *EDST*

MEDFIELD

McGeorge, Ms. Courtney; *1999*

MERRIMAC

Goodwin, Mrs. Katharine; *1949*

MILTON

Gilpin, Mrs. Louise Blakeslee; *1973* ; *EDAD*
Larson, Mrs. Lucinda Y.; *1973* ; *ACGN*
Panarese, Mrs. Nina Rowles; *1990* ; *HAHM*

NANTUCKET

Alex, Mrs. Susan; *1958* ; *BSSE*
Cooper, Ms. Jennifer Lee; *1993*
David, Mrs. Sally; *1943* ; *EDSE*
Livingston, Mrs. Pamela; *1967* ; *LMHS*
Longley, Ms. Amy Fulton; *1984* ; *TTRS*
Mensini, Mrs. Anne; *1965*
Sharpe, Mrs. Mary Cowell; *1979* ; *SMMG*
Stark, Mrs. Ellen L.; *1966*

NEEDHAM

Ashbaugh, Mrs. Linda; *1966*
Corkery, Mrs. Nancy Yeadon; *1981*
Lynn, Mrs. Meredith; *1950*
Wright, Mrs. Elizabeth Anne; *1980*

NEWBURYPORT

Arthur, Mrs. Pamela Ann; *1986* ; *EDSE*
Everett, Ms. Melinda B.; *1968* ; *WRFL*
Phillips, Mrs. Margery; *1966* ; *LWPA*

NEWTON

Chisholm-Lahouze, Mrs. Julie Anne; *1993* ; *ACPA*
Feuer, Mrs. Marguerite; *1946*
Rahv, Mrs. Betty; *1953* ; *EDCT*
Rosselot, Elizabeth A.; *1975* ; *EDCA*

NEWTON CENTRE

Riely, Elizabeth Gawthrop; *1967* ; *WRFL*

NEWTONVILLE

Smith, Ms. Adelaide; *1962* ; *MHPH*

NORFOLK

Foster, Mrs. Sara A.; *1974* ; *COPR*

NORTHAMPTON

Mello, Mrs. Cynthia; *1963* ; *PSSW*
Skarda, Patricia Lyn, PhD; *1968* ; *EDCT*

NORTH ANDOVER

Donahue, Mrs. Carole A.; *1954*
Goss, Mrs. Nancy Douthat; *1955* ; *LMHS*
McClintock, Mrs. John R.D.; *1957* ; *VLTR*

NORTH EASTHAM

Shaw, Mrs. Mary MacKenzie; *1961* ; *INGN*

NORTH READING

Berry, Janet Sue; *1972* ; *BKAD*
Whitehouse, Mrs. Sophie; *1984* ; *EDST*

NORTH SCITUATE

Herzog, Ms. Kristin E.; *1970* ; *EDCT*

NORTH WEYMOUTH

Porter, Mrs. Richard; *1948* ; *ACAU*

ORLEANS

Levy, Mrs. Sara Mason; *1987* ; *ADLA*

PEABODY

Dennis, Nancy C.; *1976* ; *LMLB*

PITTSFIELD

Pollard, Mrs. Sara; *1958* ; *OSAA*

PLYMOUTH

Barnes, Brooks; *1943*

PLYMPTON

Harju, Ms. Susan Marie; *2000*

PROVINCETOWN

Waugh, Jessica G.; *1970*

REHOBOTH

Cross, Mrs. Sandra Kaye; *1989*

ROCKPORT

Fleming, Brooke Von Maur; *1987* ; *ACAU*

RUTLAND

Dubzinski, Mrs. Erin Kelley; *1987* ; *EDST*

SANDWICH

Carlin, Mrs. Eithne; *1980* ; *BSOW*
Hanson, Ms. Elizabeth Scott; *2001*

SCITUATE

Ellison, Ms. Britt Kirsten; *1993* ; *BSSE*
Green, Ms. Beth Hodgkins; *1989* ; *EDGN*

SHARON

Zaniewski, Ms. Jean Marie; *1977* ; *GFDA*

SHELBURNE FALLS

Gutierrez, Mrs. Rebecca Mayer; *1977* ; *EDET*
Healy, Mrs. Elizabeth; *1965*
LaPointe, Mrs. Shapleigh Donnelly; *1986* ; *EDST*

SHERBORN

Bent, Nancy Crawford; *1969* ; *MDMH*
Fuller, Ms. Ridgely P.; *1969* ; *PSOR*

SHIRLEY

Cusick, Molly Ann; *2003*
Deconinck, Ms. Sonya Helene; *2001* ; *REGN*

SHREWSBURY

McCann, Mrs. Judith; *1960*
Minassian, Mrs. Alice M.; *1964* ; *CMTC*

SIASCONSET

Felch, Mrs. Marianne Hutton; *1979* ; *TTTA*

SOMERVILLE

Van Nice, Mary L.; *1966*

SOUTH BOSTON

Chaffee Paris, Ms. Sarah Trahair; *1996* ; *PPBK*

SOUTH DARTMOUTH

Moroney, Carlin McKenna; *1991* ; *HAHM*

SOUTH HADLEY

Bader, Ms. Susanna Mary; *1997* ; *SMRT*

SOUTH HAMILTON

Britton, Mrs. Beatrice W.; *1965* ; *ABFM*
Fallon, Mrs. Patricia Rae; *1984* ; *BKIT*
McGrath, Mrs. Mary Bliss; *1985* ; *HACC*
Patton, Mrs. Joanne Holbrook; *1952* ; *ABFM*

SOUTH WEYMOUTH

Bates, Tracy Elizabeth; *1987*
Martinson, Mrs. Marcia J.; *1974* ; *TTRT*

SOUTH YARMOUTH

Fonda, Mrs. Edith; *1952* ; *SMMG*
Halmstad, Mrs. Dorothy Pryor; *1960* ; *ACGN*

SPENCER

Sorenson, Ms. Ann V.; *1953* ; *EDST*

SUDBURY

Aubry, Ms. Simone; *1961* ; *OSAA*
Bagley, Mrs. Deborah; *1974* ; *SCBS*
Hoevelkamp, Ms. Anna K.; *2000*
Hynes, Ms. Maureen E.; *1974* ; *WRGN*
Johnson-Haigh, Mrs. Carol Osborne; *1971*
Motyka, Mrs. Cynthia Stover; *1980* ; *REAG*

SWAMPSCOTT

Carangelo, Lisa; *1980* ; *VAGN*

TOPSFIELD

Kyle, Mrs. Susan Pembroke; *1968* ; *PPBK*
Warren, Mrs. Pamela Ann; *1982* ; *MDMH*

UPTON

Mann, Mrs. Susan (Sue); *1949*

VINEYARD HAVEN

Brochstein, Carlin Merrill; *1996*
Hall, Mrs. Nancy; *1961*
Lewis, Mrs. Mollee Leslie; *1987* ; *TTTA*
Pearse, Mrs. Judith; *1960* ; *MHPH*

WABAN

Rosenthal, Ms. Anne Sargeant; *1981* ; *LWGP*

WAKEFIELD

Cronin, Ms. Jessica Ann; *1998* ; *BSPS*

WALPOLE

Millo, Mrs. Virginia Corwin; *1963* ; *ENGN*

WALTHAM

Brown, Ms. Jennifer Diane; *2002* ; *BKGI*

WAQUOIT

Abbott, Mrs. Jayne; *1954* ; *OSSC*

WARE

Murray, Jamie Anne; *1978* ; *SMSA*

WATERTOWN

Behn, Mrs. Judith Howe; 1965; *ACTX*

WAYLAND

Owen-Houde, Ms. Caroline Chandler; *1987* ; *REGN*
Thayer, Lynda Russell; *1980* ; *MDTR*

WELLESLEY

Birney, Ms. Janet; *1953* ; *BSSE*
Crane, Bonnie; *1950* ; *VACD*
Johnson, Mrs. Ann G.; *1959* ; *TTTA*
Mankin-Kufe, Mrs. Hillary R.; *1972*
Ryan, Mrs. Margaret (Robin) Christian; *1974* ; *EDSA*

WELLESLEY HILLS

Ertman, Mrs. Mary Jane; *1951* ; *PPMG*
Hill, Mrs. Jane Burnett; *1940*
Loughran Wolf, Mrs. Sydney Christian; *1989* ; *SMMG*
Parker, Mrs. Katharine; *1936*

WENHAM

Dodge, Mrs. Janis; *1975* ; *BKAD*
McCormick, Mrs. Pamela; *1972* ; *HAHM*

WEST BARNSTABLE

Reiland, Mrs. Katherine Willcox; *1954* ; *PPPR*

WEST FALMOUTH

King, Mrs. Reta; *1960*

WEST NEWBURY

Cheston, Mrs. Disa Johnson; *1985* ; *ABRI*
Poore, Ms. Emily Lea; *1999* ; *EDGN*
Reagan, Mrs. Ann Connolly; *1980* ; *SMRT*

WEST NEWTON

Entis, Mrs. Margaret; *1970*

WESTON

Charlip, Mrs. Stephanie Rinaldi; *1981* ; *HACC*
Katz, Mrs. Martha; *1952* ; *VASC*
Young, Mrs. Joyce L.; *1956* ; *HAHM*

WEST SPRINGFIELD

Thoma-Barrette, Ms. Vicky; *1965* ; *HAGN*

WESTWOOD

Cahill, Ms. Suzanne; *1970* ; *EDCA*
Dethlefs, Mrs. Lynn; *1943* ; *SMSA*
Haskins, Mrs. William Chandler; *1940* ; *VLTR*

WEYMOUTH

Garland, Mrs. Katelin Suzanne; *1999* ; *SMSA*

WILLIAMSTOWN

Carman, Ms. Linda; *1963* ; *WRPB*
Merselis, Mrs. Amy Catherine; *1991* ; *OSAA*
Sawicki, Jana L.; *1974* ; *EDCT*

WINCHESTER

Taggart, Paulett; *1944* ; *EDAE*

WINTHROP

Halloran, Ms. Leslie F.; *1997* ; *OSAA*
Seder, Ms. Katherine King; *1997* ; *BKGI*

WOODS HOLE

Larkin, Mrs. Nathalie; *1974* ; *SCRC*

WRENTHAM

Fallon, Mrs. Jill; *1982* ; *COPR*

MICHIGAN

ADRIAN

Dwarzski, Ms. Noelle Elyce; *2000* ; *MDTC*

ALPENA

Frazer, Ms. Brenda; *1961*

ANN ARBOR

Ambrosino, Mrs. Nancy Wood; *1971* ; *EDET*
McCormick, Ms. Melody M.; *1964* ; *EDGN*
Telfer, Ms. Kathryn; *1974* ; *LWPA*
Vallen, Mrs. Mary L.; *1972*

BATTLE CREEK

Kaufman, Ms. Joan; *1951* ; *MHCS*

BAY CITY

Brown, Mrs. Kerry J.; *1967* ; *EDSA*

BEVERLY HILLS

Hannah, Mary Elizabeth, PhD; *1962* ; *EDCT*

BIRMINGHAM

Gillette, Mrs. Margaret; *1940* ; *SMSA*
John, Mrs. Margaret; *1954*

BLOOMFIELD HILLS

Keuffel, Mrs. Nancy H.; *1962* ; *BSCS*
Moran, Mrs. Ashley Quarrier; *1991* ; *SMMG*
Pridgeon, Anne Dickens; *1982* ; *SMMG*
Robinson, Mrs. Alexander C.; *1949* ; *EVGN*
Vindici, Mrs. Judith M.; *1973* ; *BSCS*
Zvirbulis, Lara Anne; *2004*

BURT LAKE

Polk, Ms. Katherine Perkins; *1993*
Polk, Mrs. Mary; *1961* ; *BSPR*

CASSOPOLIS

Slade Belovsky, Mrs. Jennifer B.; *1971* ; *SCRC*

CHELSEA

Randolph, Mrs. Mary C.; *1970*

CONWAY

Feldmann, Mrs. Elizabeth C.; *1950* ; *CMSA*

DETROIT

Gauthier, Ms. Nicole Jacqueline; *1991* ; *TTTA*
Snider, Mrs. Judith; *1962*
Zimmerman, Mrs. Marie; *1924*

DEXTER

Fink, Mrs. Jane E.; *1965* ; *VAPT*

EAST LANSING

Ireland, Ms. Mary Kent; *1958* ; *BSOW*

FARMINGTON HILLS

Crowl, Mrs. Barbara; *1947*

FLINT

Kirby, Ms. Erin Kathleen; *1998*

FRANKFORT

Peregrine, Mrs. Josephine; *1948* ; *EDSE*

FREELAND

Fennessy-Ketola, Mrs. Karen Lynn; *1986* ; *BSGN*

GOODRICH

Maynard, Ms. Olivia; *1958* ; *PSSW*

GOWEN

Johnson, Ms. Carolyn A.; *1975* ; *HACR*

GRAND BLANC

Shamberg, Alicia Elizabeth; *2005*
Spangler, Kelli Lynne; *1989*

GRAND HAVEN

Idema, Mrs. Karen A.; *1974* ; *ADCS*
Jaehnig, Mrs. Kathy L.; *1971* ; *VAPH*

GRAND RAPIDS

Millard, Kimberly Ann; *1984* ; *MDRC*

GRANT

Parker, Ms. Kacy Nicole; *2002*

GROSSE POINTE

Begg, Ms. Mary Laird; *1994*
Durant, Bernice Eugenie; *1977* ; *BKGI*
Nihem, Mrs. Catherine Winship; *1995* ; *COMA*
Zambetti, Mrs. Amanda (Amy) Fisher; 1989; *REGN*

GROSSE POINTE FARMS

Burwell, Mrs. Ethel; *1958* ; *EDCA*
Gotfredson, Mrs. Patricia Roby; *1984* ; *LWPA*
Heller, Mrs. Robin Rodger; *1976* ; *SMMG*
Ollison, Ms. Elizabeth Fitzgerald; *1989* ; *GVGN*
Steiman, Michelle Leslie; *2001* ; *ABVT*
Stevens, Mrs. Serena; *1930*

GROSSE POINTE PARK

Godsalve, Ms. Karen Jane; *2001*
Monahan. Mrs. Sarah Elizabeth; *1990* ; *REGN*
Peralta, Ms. Stephanie Michele; *2000* ; *BSGN*

GROSSE POINTE WOODS

Crawford, Mrs. Gertrude; *1921*
Rehmann, Ms. Aimee Wenzel; *1992*

HARPER WOODS

Dennis, Mrs. Monica Lynn; *1996* ; *EDST*

HOLLAND

Alcaro, Marion Walker, PhD; *1935* ; *WRPB*
Bamborough, Mrs. Marilyn S.; *1949* ; *VLTR*

HOWELL

Brown, Mrs. Emily Anne; *1972* ; *EDST*

IDA

Poucher, Mrs. Averala Ann; *1957* ; *OSSC*

KALAMAZOO

Jones, Mrs. Jan S.; *1969* ; *EDGN*

MANISTEE

Schreiner, Mrs. Sally M.; *1959* ; *RLCL*

MIDLAND

Plonka, Mrs. Andria C.; *1967* ; *LMLB*
Prince, Mrs. Elizabeth; *1937*
Strite-Kurz, Mrs. Ann; *1963* ; *HACR*

MILAN

Seyfarth, Ms. Sara; *1999*

MUSKEGON

Fugate, Amy Lee; *1977*

NOVI

Johnson, Mrs. Flavia Collins; *1995*

OKEMOS

Reineke, Sue A.; *1967*

OSSINEKE

White, Mrs. Virginia; *1939*

PENTWATER

Rosebrough, Mrs. Mary E.; *1963* ; *HAHM*

PIERSON

Wuehrmann, Barbara L., MD; *1971* ; *MDGP*

PLYMOUTH

Darr, Mrs. Lisa Buckingham; *1995* ; *BSCS*
Foust, Mrs. Joyce L.; *1945* ; *BSGN*

PORT HURON

Holekamp, Mary Langs; *1955*

ROCHESTER HILLS

Aufmuth, Mrs. Melinda Wick; *1992* ; *EPGN*
Hanket, Sarah Elizabeth; *2002*
Iodice, Mrs. M. Amanda; *1955* ; *LWPA*

ROMEO

Muir, Ms. C. Loie; *1997* ; *EDCT*

ROMULUS

Jordan, Ms. Cristy Carmen Maria; *1997* ; *EDST*

SAGINAW

Davis, Mrs. Helen; *1922*

SAINT CLAIR SHORES

Georgi, Ms. Susan Margaret; *1992* ; *REPM*

STERLING HEIGHTS

Elkins, Ms. Debra Ann; *1993* ; *ENGN*

TROY

Baer, Ms. Julie Anna; *1996* ; *LWGP*
Dennig, Ms. Jessica Lynn; *1999* ; *CMTC*
Jetha, Ms. Sayyidah; *1990*
Tilden, Mrs. S. Payson; *1965*

YPSILANTI

Shuck, Mrs. Anne Whitney; *1989* ; *TTTA*

MINNESOTA

ARDEN HILLS

Severson, Ann Elizabeth; *1983* ; *BKCM*

BLAINE

Kelley, Ms. Ann M.; *1997*

BLOOMINGTON

Dunn, Michelle Kristine; *2002*
Williams, Shelby Snyder; *1995* ; *ACGN*

BLUE EARTH

Renken, Mrs. Kathleen (Kathy) Roantree; *1977* ; *EDTU*

CHAMPLIN

Schroeder, Vikki Ayn; *1987* ; *SMRT*

DELANO

Krajewski, Ms. Carol L.; *1990*

DULUTH

McCarthy, Mrs. Grace; *1936* ; *WRTC*
McGiffert, Mrs. Frances; *1930*
Pegg, Carolyn (Lyn); *1963* ; *EDPS*

EAGAN

Snyder, Ms. Jean; *1950* ; *EDSE*

EDINA

Bailey, Mrs. Blyth; 1979; *SMSA*

EXCELSIOR

Caswell, Ms. Mary Killorin; *1974* ; *BSPR*
Pauley, Mrs. Lynn Fredericka; *1981*

FRIDLEY

McDonald, Mrs. Susan Strong; *1965* ; *VAPT*

GOLDEN VALLEY

Andrews, Mrs. Kate; *1960*

KASSON

Wilson, Alexis Lynn; *2004*

MAPLE PLAIN

Lundberg, Ms. Anna Marie; *2001*

MINNEAPOLIS

Beard, Kathryn B.; *1955* ; *LWGP*
Fivecoate, Ms. Julie Marie; *1995* ; *BKBB*
Gross, Allison V.; *2002*
Hutter, Mrs. Alicia Louise; *1989*
Johnson, Mrs. Patricia Winkler; *1988* ; *HAHM*
Kjono, Ms. Jacqueline Marie; *1991*
Lowry, Mrs. Louise; *1934*
Rebstock, Mrs. Lesley Anne; *1975* ; *COBR*
Simrill, Mrs. Stuart; *1970* ; *EDGN*
Svien, Mrs. Nancy; *1939*

MINNETONKA

Le Duc, Jennea Elizabeth; *2003*
Shinkle, Mrs. Adaline; *1968* ; *EDSA*
Wingate, Mrs. Betty L.; *1948*

NORTHFIELD

McDermott, Ms. Lisa Rogness; *1983* ; *EDSA*

PEQUOT LAKES

Bolz-Andolshek, Mrs. Kimberly N.; *1999* ; *BSOW*

PLYMOUTH

Beaulieu, Mrs. Ann Mary; *1985*
DeLapp, Mrs. Nancy Medley; *1975* ; *CMDP*
Flaherty, Ms. Catherine Mary; *1980* ; *SMMG*

RED WING

Schaubach, Ms. Jodi L.; *1995*

RICHFIELD

Sheppard, Ciara Alexis; *2005*

ROCHESTER

Rotman, Jennifer Ann; *1984* ; *PSSW*

SAINT LOUIS PARK

Tremblay, Jillian Kristine; *2002*

SAINT PAUL

Boyd, Mrs. Elizabeth Rodgers; *1984* ; *LWGP*
Hopeman, Ms. Melissa Ann; *2001* ; *MDMH*
Johnson, Ms. Sonja Ann; *EDSA*
Moss, Mrs. Miriam Powell; *1962*
Namorato, Mrs. Catherine Latimore; *1996*

STANCHFIELD

Person, Mrs. Jane; *1933*

STAPLES

Hill, Mrs. Catherine; *ACAD*

WAYZATA

Bodin, Ms. Kati Lyn-Lunden; *2001*
Kenyon, Ms. Carol Jane; *1977*
MacMillan, Mrs. Nivin Snyder; *1965* ; *BSCS*
Tucker, Mrs. Whitney Benecke; *1989* ; *BSPS*

WHITE BEAR LAKE

Hiveley, Ms. Jessica Marie; *1997* ; *ACGN*

WOODBURY

Hamilton, Justyn I.; *1986*

ZUMBROTA

Todd, Mrs. Natalie Y.; *1960* ; *ACPA*

MISSISSIPPI

CLARKSDALE

Mullens, Mrs. Donna; *1953* ; *EDST*
Sartin, Mrs. Ute Koehler; *1997* ; *HARH*
Tyner, Mrs. Margaret P.; *1970* ; *EDSC*

CLEVELAND

Capps, Mrs. Allen; *1948*
Schnabel, Ms. Eleanor Humphreys; *1958* ; *LMHS*

COLUMBUS

Puckett, Ms. Elizabeth Boyd; *2001* ; *EDET*

GAUTIER

Olsen, Mrs. Sally; *1956*

GREENWOOD

Bowman, Amy Armistead; *1996*

GULFPORT

Barrett, Mrs. Celia A.; *1973* ; *LMAR*

HATTIESBURG

Bramlett, Ms. Wendy Irene; *2000* ; *SMSA*
Gammill, Mrs. Lynn Crosby; *1958* ; *ADLA*
Watson, Mrs. Kathryn Royal-Black; *1997* ; *EDPL*

JACKSON

Barrett, Ms. Susan Margaret; *1994*
Blake, Mrs. Beverly; *1967* ; *EDPS*
Bussey, Mrs. Lind; *1980* ; *BSGN*
Creekmore, Mrs. Betsy A.; *1959* ; *VAGN*
Daschbach, Mrs. Peggy J.; *1957* ; *BKAD*
Godwin, Mrs. Donna; *1952*
Gottsche, Ms. Germaine Nickole; *2000* ; *MDDN*
Lyle, Mrs. Ary Jane; *1960*
Martin, Mrs. Jamie Planck; *1981* ; *BSCS*
Mayeaux, Elizabeth Anne; *1988* ; *EDAD*
Mills, Mrs. Catherine; *1956* ; *EDGN*
Stark, Ms. Eugenia Michelle; *1995*
Swayze, Mrs. Marie; *1947* ; *BKAD*
Wells, Mrs. Anne; *1952* ; *HAHM*
Windham, Ms. Marjorie Alice; *1994*
Woodliff, Mrs. Ann; *1947*

LAUREL

Bailey, Mrs. Helen; *1926*

MERIDIAN

Lawler, Mrs. Lori Jean; *1988* ; *GFDA*

NATCHEZ

Banta, Mrs. Ethel; *1955* ; *BSSE*
Calhoun, Mrs. William; *1957*
Langston, Cynthia Ann; *1985*

OCEAN SPRINGS

Smith, Dr. Elizabeth H.; *1972* ; *MDSP*

OLIVE BRANCH

Gilder, Ms. Tara Melody; *1991* ; *WRFL*

OXFORD

Farese, Mrs. Paula Kilbourne; *1993*
Mattern, Dr. Eleanor; *1935* ; *EDCT*
Oliphant, Mrs. Susan S.; *1972*

PASS CHRISTIAN

Hartwell, Mrs. Sandra Hatten; *1966* ; *COPR*
Morse, Ms. Margaret Montgomery; *1993* ; *HRFS*

PORT GIBSON

Disharoon, Mrs. Susan C.; *1956* ; *RLCL*

STARKVILLE

Graves, Ms. Sarah Elizabeth; *2001*
Stark, Ms. Caroline Genevieve L.; *2000*

TUNICA

Owen, Mrs. Norma D.; *1956* ; *OSSC*

MISSOURI

BALLWIN

Lowrey, Mrs. Kristen Elicia; *1987* ; *HACC*

BELTON

Beard, Mrs. Anderson; *1967* ; *EDST*

BLUE SPRINGS

Ruedi, Dr. Jane; *1959* ; *MHCS*

CAPE GIRARDEAU

Cook, Ms. Rebecca McDowell; *1972* ; *LWGP*
Phalen, Mrs. Norma; *1952* ; *INAS*

CARROLLTON

Toone, Mrs. Virginia; *1953*

CARTHAGE

Creighton, Mrs. Elizabeth; *1958* ; *EDET*

CHARLESTON

Byrd, Mrs. Paula Sherrill; *1971* ; *ABFM*

CHESTERFIELD

Cone, Ms. Elizabeth Ellen; *1978* ; *PSSW*
McBride, Mrs. Marion D.; *1940* ; *HAID*
Stephen, Mrs. Elizabeth; *1960*

CLAYTON

Ciampoli, Ms. Kelley Leopold; 1986; *BSSE*
Crane, Mrs. Alice; *1949* ; *LWPA*
Tretiak, Tracy Cannon; *1983*

CLINTON

Wetzel, Ms. Lauren Allison; *1998*

COLUMBIA

Clark, Jane; *1951*
Duello, Ms. Holly Ann; *1993* ; *VAGN*
Potterfield, Dr. April Collins; *1996* ; *EDCT*
Stromberg, Mrs. Jill Marie; *1999* ; *BSSE*

FLORISSANT

Kaplan, Lauren Hall; *2001*

GRAY SUMMIT

Desloge, Mrs. Mary Roberta; *1975* ; *REAG*

JACKSONVILLE

Hancock, Mrs. Melanie Anne; *1991* ; *ABTG*

JOPLIN

Brueckner, Mrs. Elinore; *1928*
Ramsour, Mrs. Shirley; *1944*
Torres, Mrs. Gretchen; *1956* ; *EDPS*

KANSAS CITY

Faulkner, Mrs. Terry E.; *1971* ; *HACC*
Flowers, Mrs. Renee Jewell; *1993* ; *EDST*
Hickman, Ms. Angela Michelle; *1992* ; *REGN*
Holden, Jennifer Frost; *1986* ; *EDST*
Hubbard, Mrs. Mary Jane S.; *1962* ; *VAPT*
Hulen, Mrs. Virginia W.; *1958*
Leblanc, Mrs. Katherine; *1953* ; *EDST*
Mullen, Mrs. Ann; *1948* ; *EDET*
Sprague-Brandt, Mrs. Elizabeth Scott; *1984* ; *LWGP*

MEXICO

Barnes, Ms. Mary H.; *1971* ; *SMMG*

SAINT CHARLES

Cates, Melissa Schaan; *2002* ; *SCBS*

SAINT LOUIS

Albus, Mrs. Nancy Ann; *1984* ; *MHCS*
Andrews, Mrs. Elisabeth Schuyler; *1970* ; *BKGN*
Berger, Ms. Helen Elizabeth; *1988* ; *SMRT*
Braun, Ms. Rose Ann; *1970* ; *LWGP*
Busch, Mrs. Ann Maureen; *1976* ; *ADID*
Coulter, Mrs. Elizabeth Learned; *1979* ; *REAG*
Cunningham, Mrs. Mary B.; *1936*
Danforth, Mrs. Sally; *1959*
Day, Mrs. Kathryn; *1935*
DiLeo, Mrs. Julia Fay; *1978* ; *BKAD*
Durand, Mrs. Tauna L.; *1970*
Eakin, Mrs. Jane H.; *1945*
Flanigan, Ms. Elizabeth Read; *1982*
Gildehaus, Mrs. Marie Dennig; *1946* ; *HAHM*
Gleason, Mrs. Jane E.; *1974*

Goltermann, Mrs. Catherine Carole; *1978*; *EDPL*
Gray, Mrs. Jane W.; *1940*
Hall, Mrs. Katherine; *1935*
Hamrick, Dr. Lois Cassandra; *1966*; *EDCT*
Hanephin, Mrs. Jacqueline VonderHaar; *1990*
Hartrich, Mrs. Jane C.; *1941*; *HACC*
Henry, Dr. Suzanne; *1958*; *MDPS*
Hertlein, Mrs. Karen Breese; *1984*; *SMRT*
Hetlage, Mrs. Anne W.; *1956*; *EDAE*
Hetlage, Mrs. Helen; *1953*
Holzer, Ms. Jessica L.; *1970*; *BSGN*
Koster, Mrs. Suzanne; *1954*
Kurz, Ms. Priscilla G.; *1967*
Langenberg, Joan F.; *1972*; *PPMG*
Lord, Mrs. Elizabeth; *1938*
Lovelace, Marjorie; *1934*
Lucas, Mrs. Ann Townsend; *1978*; *SMMG*
McAlpin, Mrs. Anne S.; *1968*; *OSCS*
McDonnell, Mrs. Frances Anne; *1961*; *BKAD*
McKeel, Mrs. Virginia; *1962*; *COTV*
McKenna, Dr. Mary Rebecca; *1978*; *MHPH*
McRoberts, Mrs. Annette Aitken; *1951*; *HACC*
Mellow, Mrs. Mary Virginia; *1950*
Mill, Mrs. Edwine; *1938*
Mower, Mrs. Lydia P.; *1955*; *HAFF*
Myers, Mrs. Carolyn; *1941*
Otto, Mrs. Mary Thacher; *1982*; *ADID*
Peterson, Mrs. Ruth; *1951*
Rhett, Mrs. Carolyn C.; *1966*; *EDET*
Ross, Mrs. Mary Bliss; *1987*; *EDET*
Saigh, Victoria Wilma; *1978*
Schmidt, Mrs. Margaret Cornwell; *1937*; *EDSA*
Smith, Mrs. Gene S.; *1955*; *EDGN*
Sommer, Mrs. Jane M.; *1965*
Spencer, Mrs. Mary; *1952*
Stein, Mrs. Lucinda; *1961*; *EDET*
Tomaso, Mrs. Marjorie Blumeyer; *1988*
Wells, Mrs. Carol D.; *1962*; *BSOW*

SEDALIA

Kayson, Ms. Stephanie Michelle; *1999*; *HAHM*

SPRINGFIELD

Schipper, Dawn Marie; *2003*; *PPGN*
Starnes, Mrs. Kathleen; *1968*; *MDGN*

TOWN AND COUNTRY

Wait, Mrs. Barbara Brasted; *1986*; *BKBB*

WARRENSBURG

Innes, Margaret; *1962*; *EDSE*

WEBSTER GROVES

Higley, Mrs. Patricia; *1964*; *EDET*
Lansing, Mrs. Elizabeth; *1930*
Maher, Mrs. Dorothy; *1943*
Metzenthin, Mrs. E. Elizabeth; *1946*

WILDWOOD

Braswell, Mrs. Gale Oertli; *1985*; *REPM*
Morgenthaler, Mrs. Danielle Alexandra; *1985*

MONTANA

AUGUSTA

Lux, Ms. Cheryl Ann; *1976*; *ABFM*

BIG TIMBER

Agnew, Ms. Patricia; *1967*; *ABFM*

BILLINGS

Green, Marilou J.; *1962*

BOZEMAN

Black, Ms. Marjorie; *1971*; *LWGP*
Collins, Ms. Meghan Elizabeth; *2000*
Gorman, Mrs. Michelle Lennane; *1989*; *SMMG*
Lehrkind, Lori Katherine; *1987*

FLORENCE

Aldrich, Ms. Jane S.; *1962*

GREAT FALLS

Johnson, Mrs. Victoria; *1954*; *EDST*

HAMILTON

Hoe, Dr. Nancy Leonora; *1981*; *SCRC*

HELENA

Bishop, Ms. Sara Spence; *1992*
Burkhardt, Julianne Carr; *1987*; *LWCO*

KILA

Wyman, Ms. Jessica Veronica; *2002*

LEWISTOWN

Byerly, Mrs. Frances (Scottie), PhD; *1943*; *EDCT*

LIVINGSTON

Sullivan, Mrs. Meredith Key; *1974*; *WRFL*

WHITEFISH

Kirchhoffer, Mrs. Patricia; *1941*; *VLTR*
Vetter Ehrenberg, Mrs. Joan N.; *1982*; *BSCS*

NEBRASKA

BELLEVUE

Bayless, Robin Lea; *1980*; *OSSC*

BLAIR

Thompson, Ms. Stacy Lynn; *1994*

KENNARD

Young, Mrs. Mary; *1944*

LINCOLN

Kent, Mrs. Constance Taylor; *1990*
Lamphere, Mrs. Amy Holmes; *1980*; *SMSA*
McConnell, Mrs. Maren E.; *1937*
Morrow, Ms. Mary Burke; *1986*; *EDST*
Wood, Mrs. Ann S.; *1974*; *SMMG*

OMAHA

Anderson, Mrs. Cynthia; *1973*; *VLTR*
Fleming, Mrs. Carolyn; *1957*; *MDMH*
McNeal, Mrs. Barbara; *1968*; *VLTR*
Murphy, Mrs. Elizabeth Ann; *1981*
Newberry, Mrs. Frances; *1933*
Salfity, Mrs. Sonia Haddad; *1991*
Seina, Ms. Pamela Murray; *1977*; *PPPR*
Sieman, Mrs. Mary-Nelson; *1933*
Watson, Sarah; *1970*; *LMLB*

PAPILLION

Jones-Thurman, Rosanna Marie, PhD; *1990*; *MHPH*

NEVADA

BOULDER CITY

Harnack, Mrs. Harriet; *1945*; *EDST*

COLD SPRINGS

Mustain, Mrs. Jennifer Munson; *1990*; *EDPL*

FALLON

Endacott, CDR Dana D., USN(Ret.); 1978; *MLNV*

GARDNERVILLE

Stone, Mrs. Anne; *1953*; *ABAB*

HENDERSON

Adams, Mrs. Carol N.; *1976*; *REAG*
Herlihy, Mrs. Jane T.; *1938*
Kelly, Dr. Cathie C.; *1970*; *VATH*
Lewis, Mrs. Kathryn (Betty); *1953*; *HAHM*
McCullough, Mrs. Colleen Margaret; *1989*; *REAG*
Nalewaik, Mrs. Carol Ann; *1960*; *SCBS*

INCLINE VILLAGE

Pierce, Mrs. Lucinda M.; *1972*; *REGN*

LAS VEGAS

Carter, Mrs. Anne Odeneal; *1961*; *WRFL*
Darling, Mrs. Linda Ann; 1985; *EDCT*
Firestone, Mrs. Leslie Ann; *1982*; *EDSE*
Hughes, Mrs. Mary Katherine; *1999*
Jaccarino, Ms. Martina Lynn; *1992*; *LWGP*

MESQUITE

Fessenden, Mrs. Alice; *1944*; *GELO*

MOAPA

Parson, Ms. Linda M.; *1986*

RENO

Armstrong, Mrs. Sallie Hill; *1976*; *LWTX*
Templeton, Mrs. Ellen; *1940*
Weaver, Mrs. Anne; *1940*

NEW HAMPSHIRE

ANTRIM

Greenway, Mrs. Lumina; *1955*; *VAPH*

BARRINGTON

Robinson, Scottie; *1973*; *WRFL*

BEDFORD

Still, Mrs. Pamela; *1970*; *EDSE*

BROOKFIELD

Trainor, Mrs. C. Randolph A.; *1975*; *ADID*

CANTERBURY

Jackson, Mrs. Nancy; *1953*

CLAREMONT

Lapointe, Jane Ann; *1989*

CONCORD

Amsden, Katherine Kay; *1953*; *EDAE*

CONTOOCOOK

Chapin, Mrs. Julia J.; *1961*; *MDMH*

DALTON

Thayer, Mrs. Mildred (Bee); *1961*

DOVER

Fogarty, Ms. Margaret A.; *1987*; *HAHM*
Laakso, Mrs. Karen Malmquist; *1990*; *CMTC*
Pritchett, Ms. Catherine (Tinka) B.; *1974*; *BSSE*

DUBLIN

Utley, Mrs. Barbara; *1944*

DURHAM

Geraghty, Therese Marie; *1979*
Kendall, Mrs. Patricia; *1962*
Wade, Ms. Anna Katherine; *1998*; *EDCA*

EXETER

Emmons, Mrs. Bettina Wyman; *1939*

GILFORD

McKean, Mrs. Louise G.; *1971*; *LWPA*

GILMANTON

MacFadyen, Mrs. Laurose; *1935*

HAMPTON

Hurley, Mrs. Lynn Foss; *1980*; *PPGN*
Woolsey, Mrs. Mary-Louise; *1958*

HANCOCK

Goodrich, Mrs. Nancy N.; *1963*; *BSCS*
Wilson, Ms. Jennifer; *1993*

HANOVER

Assmus, Jan; *1969*; *EDAE*
Gieg, Mrs. Edith; *1945*; *REAG*
Mattison, Faith; *1948*; *OSAA*
McBee, Alice E.; *1941*; *EDSA*

HOLLIS

Kearns, Mrs. Beth Anderson; *1985*; *EDAE*

JEFFERSON

Ward, Ms. Winifred Sylvia; *1960*

KEENE

Park, Mrs. Anne Lutley; *1975*; *EDET*

KINGSTON

Adams, Ms. Julie Katherine; *1990*

LANCASTER

Keith, Mrs. Margaret; *1944*

LANGDON

MacArthur, Mrs. Faith J.; *1952*; *EDET*

LEBANON

Dickey, Mrs. Closey; *1948*
Nicholson, Mrs. Allison Melinda; *1988*

LOUDON

Quartochi, Mrs. Michele; *1992*

LYME

Baxter, Mrs. Patricia S.; *1967*; *EDET*
Grant, Mrs. Jo; *1950*; *EDST*

LYNDEBOROUGH

Hager, Mrs. Jane E.; *1967*; *BSOW*

MANCHESTER

Michaud, Ms. Elizabeth Anne; *1986*; *SMSA*

MARLOW

Hagerty, Mary Sue Caroline; *1980*; *MDMH*

MONT VERNON

Granfors, Mrs. Susan Pflugfelder; *1981 : HAHM*

NEW CASTLE

Donovan, Susan; *1965*
Kender, Katherine Campbell; *2002 : LWPA*
North, Ms. Jane Gray, LCSW; *1963 ; MHCS*

NEW IPSWICH

Kellogg, Mrs. Marion; *1938 ; LMLB*
Williams, Jane H.; *1970 : ABRI*

NEW LONDON

Yenawine, Mrs. Ellen; *1968 : MHPH*

NEWMARKET

Michaels, Ms. Laura J.; *1998*

NORTH HAMPTON

Datilio, Ms. S. True; *1980 : EDCA*
Gilbert, Mrs. Penelope T.; *1972 ; VAPT*
MacKay, Mary Liddell; *1987*

PORTSMOUTH

James, Ms. Carrie Michelle; *1995 ; COMA*
Pruitt, Mrs. Bettye Hobbs; *1969 : BSOW*
Twine, Ms. Michal S.; *1968 : ADID*

SHARON

Day, Mrs. Josephine; *1928*

SPRINGFIELD

Hopper, Mrs. Marilyn; *1953*

STRAFFORD

Ruppe, Ms. Linda M.; *1979 ; HRFS*

STRATHAM

Garroway, Mrs. Mildred L.; *1970 ; ACGN*
Vanderslice, Mrs. Marion M.; *1953*

SUNAPEE

Sargent, Mrs. Judith E.; *1973 ; EDST*

TEMPLE

Moore, Mrs. Nancy; *1980 : ABVT*

WEST LEBANON

Berthasavage, Mrs. Elisabeth; *1990 ; EDCS*
Sevastianova, Dr. Victoria V.; *1994 ; EDCT*

WHITEFIELD

Hartnett, Ms. Tara Kimberly; *1999 ; TTTA*
Howe, Mrs. Julia; *1939 ; PPNW*

WINDHAM

McCoy, Tracey Anne; *1987*

WOLFEBORO

Newcomb, Mrs. Jane S.; *1948 : EDSA*

NEW JERSEY

ALLENDALE

Keith, Rev. Briggett J.; *1972 ; RLCL*
Martin, Barbara J.; *1972 ; SMSA*
Nausch-Hughes, Ms. Cathy Ann; *1980 : SMMG*

ALLENTOWN

Pinner, Ms. Kathryn M.; *1970 : LMAR*

ALPINE

Andrews, Mrs. Nancy B.; *1953 : MDMH*

ATCO

Thompson, Mrs. May R.; *1937 ; OSSC*

ATLANTIC HIGHLANDS

Sorensen, Mrs. Harriette Arthur; *1937 ; VLTR*
Stryker, Mrs. Jill Elizabeth; *1987*

BARNEGAT

Klos, Mrs. Camilla; *1954 ; HRHM*

BASKING RIDGE

Bramel, Ms. Melissa Mary; *2000*
Bryan, Mrs. Ann-Barrett; *1949*

BAY HEAD

Harrington, Mrs. Lynn; *1958 : BKBB*

BEDMINSTER

Diemar, Mrs. Eleanor Griggs; *1966 ; VLTR*

BELLE MEAD

Drbal, Mrs. Elizabeth White; 1977; *ABVT*

BELMAR

Dunn, Helen C.; *1964 : PPBK*

BERKELEY HEIGHTS

Kellman, Ms. Adele Laslie; *1967 : BSCS*
Silberbogen, Ms. Wilma L.; *1970 ; OSSC*
Zagariello, Ms. Jennifer; *1971 ; EDST*

BERLIN

Troehler, Ms. Dorothy Michelle; *1993*

BERNARDSVILLE

Francis, Mrs. Mabel; *1942 : HACC*
Gwinn, Mrs. Mary (Molly); *1965 : VATH*
Meyer, Mrs. Margot; *1960 : HAHM*

BLAIRSTOWN

Low, Mrs. Candida (Candy) C.; *1968 : EDGN*
McMillan, Mrs. Jean; *1954*
Sumner, Ms. Virginia; *1962 : BSSE*

BLAWENBURG

Johnson, Mrs. Grace; *1966 : VLTR*

BLOOMINGDALE

Hazel, Mrs. Gwendolyn J.; *1966*

BLOOMSBURY

Cavanaugh, Mrs. Heidi Faulconer; *1996 ; SMSA*

BOONTON

Smith, Mrs. Margaret; *1948 ; OSSC*

BORDENTOWN

Scott, Mrs. Nancy; *1967 : HRFS*

BRICK

Reilly, Mrs. Joyce; *1962 : HACC*
Spitzli, Sarah Lynn; *2002 ; SMSA*

BRIDGEWATER

Campbell, Mrs. Whitney Gay; *1987*
Lee, Mrs. Linda; *1972 ; VAPH*

BUDD LAKE

Skerlak, Mrs. Jill Diane; *1989 ; HAID*

CALIFON

Pirret, Suzanne Louise; *1987 : PAAT*

CEDAR GROVE

Esposito, Mrs. Nancy; *1960 : VATH*

CHATHAM

Bitting, Carol; *1983*
Blanken, Mrs. Anne; *1950 ; EDSA*
Cooley, Mrs. Foy; *1965 ; BKAD*
Faulkner-O'Hara, Mrs. Lisa Carr; *1980 ; ACGN*
La Jeunesse, Ms. Emily Mary; 1991; *MDTR*
Ness, Nancy Elizabeth; *1985 ; PPMG*
Pishko, Allison Bennett; *1985*
Steele, Mrs. Kathleen R.; *1973 ; INGN*

CHERRY HILL

Mikolaitis, Justine Ann; *2002*
Mondel, Ms. Gina Marie; *1999 ; ABTG*
Svoboda, Christina Ann, Esq.; *1984 ; VAFM*

CHESTER

Bodkin, Mrs. Tracy Thompson; *1977 ; HAHM*

CLIFFSIDE PARK

Kroese, Carol A.; *1974 ; SMSA*

CLOSTER

Hiller, Susan Lee; *1983*

COLLINGSWOOD

Rusk, Mrs. Elizabeth; *1926*

COLONIA

Holda, Karen Marie; *1981*

COLTS NECK

Nathan, Mrs. Justine V.A.; *1947*

CONVENT STATION

Mulligan, Mrs. Susan L.; *1954 ; SMRT*

CRANFORD

Goodfellow, Mrs. Florence; *1935*

DENVILLE

Carey, Mrs. Daphne D.; *1971*
Laufer, Mrs. Sue E.; *1973 ; INGN*

EDISON

Flagg, Suzanne Denise; *1983*

EGG HARBOR CITY

Shinn, Mrs. Kimberley Gayle; *1988 : BKAD*

ENGLEWOOD

Smirnov, Ms. Stephanie J.; *1988 ; COPR*

ESSEX FELLS

Bush, Mrs. Margaret; *1936*
St. John, Mrs. Carol Ann; *1975 : ADID*
Wahl, Mrs. Patricia Ann; *1977*

FAIR HAVEN

Coleman, Mrs. Bennett Paige; *1989 : EDST*
Kanaga, Ms. Marion Quinn Katharyn; *1990*
Rosenberg, Mrs. Jennifer Memmott; *1986*
Swann, Mrs. Elizabeth Susan; *2000 : EDET*

FAR HILLS

Adams, Ms. Marilyn Lynette; *1992 : ABRI*
Alexandre, Mrs. Kristin; *1968 : COPR*
Angell, Mrs. Lea O.; *1963 : VACD*

FLANDERS

Washburn, Mrs. Cynthia M.; *1976 ; LMLB*

FLEMINGTON

Adam, Mrs. Anne Parry; *1962 : SMRT*
Ellice, Mrs. Margaret R.; *1934 ; OSSC*
Lenagh, Mrs. Leila; *1946 ; VAGN*

FLORHAM PARK

Foley, Eileen Marie; *1989*

FORT LEE

Roane, Ms. Elizabeth Wingate; *1992 ; SMMG*

FRANKLIN LAKES

Garone, Mrs. Mary Kennedy; *1981*
Weiler, Ms. Wendy C.; *1971 ; BSCS*

FRENCHTOWN

Kochbarski, Ariel; *2005*

GLADSTONE

Kavanaugh, Kathleen Maura; *1989*

GLEN ROCK

Angelica, Mrs. Caroline Curme; *1979*
Bling, Mrs. Denise Kathleen; *1988 : OSAA*
Diamantis, Mrs. Marcia; *1958*
Forrey, Mrs. Deborah Clegg; *1984*
Graetzer, Mrs. Melanie Archer; *1976 : MDMH*

GREAT MEADOWS

Laib, Ms. Brigette Pauline; *1998 ; SMSA*

GREEN VILLAGE

Blanchard, Mrs. Clare; *1960*

GREENWICH

Goodwin, Ms. Heather Elizabeth; *1996*

HACKETTSTOWN

Britt, Mrs. Claire Marie; *1983*

HADDONFIELD

Fanjul, Mrs. Elaine; *1950 ; HAHM*

HADDON HEIGHTS

Tamarri, Mrs. Barbara Wray; *1981 : PPGN*

HAMMONTON

Villani, Mrs. Rebecca (Becky) Elizabeth; *1998 ; EDET*

HARDWICK

Cortright, Ms. Jacquelyn; *1973 ; BKBB*

HIGHLAND PARK

Carroll, Mrs. Victoria McCullough; *1984 ; WRFL*
Smith, Mrs. Melissa Maria; *1979 ; LWGV*

HIGHLANDS

Spurdle, Mrs. Diane; *1959 : BKBB*

HIGHTSTOWN

Jones, Mrs. Helen; *1940*

HILLSDALE

Sayegh, Mrs. Elizabeth Anne; *1994*

HOBOKEN

Greenwald, Susan E.; *1971 : EDCS*
Kruschwitz, Ms. Katy Marie; *2001 ; CMSA*

HO-HO-KUS

Burch, Kristen Anne; *1987*

HOLMDEL

Brown, Mrs. Barbara R.; *1935*
Shramko, Mrs. Anne; *1956*; *EDST*

HOWELL

Pfeiffer, Dr. Darelle Ann; *1998*; *MDSP*

JERSEY CITY

White, Ms. Caroline Webster; *1979*; *BKGI*

LAMBERTVILLE

Dalley, Mrs. Alison Treat; *1988*; *REAG*
McGuire, Ms. Shannon O'Neill; *2000*

LAWRENCEVILLE

deBuys, Ms. Virginia S.; *1964*; *WRTC*
Mahon, Margaret Ellen; *1982*

LINWOOD

Colaneri, Mrs. Elizabeth; *1969*; *LWGP*
Feussner, Mrs. Carolyn Marie; *1950*; *REGN*

LITTLE SILVER

Apy, Mrs. Florence; *1953*
Berich, Ilene Eugenia; *1974*; *EDET*
Foran, Ms. Megan Katherine; *1999*; *BSGN*
Ryan, Mrs. Betty Ann; *1948*; *VLTR*

LIVINGSTON

Pai, Anna Chao, PhD; *1957*; *EDCT*
Strahman, Mrs. Jessie M.; *1942*

LONG BRANCH

Mount, Mrs. Doris; *1942*; *WRFL*

LONG VALLEY

McLaughlin, Mrs. Cynthia Ray; *1982*; *BKCM*
Thieringer, Mrs. Cynthia Marie; *1977*; *BSGN*

MADISON

Brown, Mrs. Catherine G.; *1949*; *HAHM*
Spelker, Mrs. Jocelyn Lee; *1984*

MAGNOLIA

Aumiller Anderson, Dr. Lisa Marie; *1996*; *ABVT*

MAHWAH

Banis, Ms. Lacey Sung-Hee; *2000*; *PPMG*
Hummel, Ms. Charlotte; *1968*; *EDTU*

MANAHAWKIN

Zoida, Mrs. Patricia Louise; *1979*

MANASQUAN

Cleary, Mrs. Jan Allison; *1975*; *EDSE*

MAPLEWOOD

Campbell, Mrs. Lisa Diane; *1991*; *EDCA*
Dean, Ms. Joan; *1953*; *LWPA*
Noll, Mrs. William F., Jr.; *1944*; *LMLB*

MAURICETOWN

Blaasvaer, Mrs. Josephine; *1952*
Vidal, Dr. Evalena Sharp; *1948*; *GFDA*

MAYS LANDING

Banko, Elizabeth A.; *1983*

MEDFORD

Coggshall, Dr. Kelly Amanda; *1995*; *SCRC*
Darlington, Ms. Ruth Allen; *1971*; *PSOR*
Hansell, Ms. Megan Sarah; *2001*

MENDHAM

Behrn, Robin Emory; *1979*; *REAG*

MIDDLETOWN

Dunn, Mrs. Cynthia; *1950*; *REAG*
Whaley, Mrs. Jennifer Ann; *1983*; *WRPB*

MIDLAND PARK

Colling, Mrs. Pamela Weiler; *1979*; *SMSA*

MONMOUTH BEACH

Herman, Mrs. Sharon McKinney; *1985*; *HACC*

MONMOUTH JUNCTION

Carringer, Ms. Nancy B.; *1960*; *EDSC*

MONROE TOWNSHIP

Silverman, Dr. Catherine (Katy) P.; *1943*; *EDCT*

MONTCLAIR

Abrams, Mrs. Bernadette Catherine; *1993*; *SMMG*
Chaladoff, Mrs. Jennifer Jahos; *1986*; *EDSE*
Hopkins, Mrs. Cynthia H.; *1972*; *SMMG*
Lambert, Dr. Muriel A.; *1966*; *EDCT*
Miller, Mrs. Jeannette B.; *1971*; *PSOR*
Nietsch, Mrs. Sarah H.; *1944*; *ACGN*
Silla, Jacqueline; *1983*; *VAPH*

MOORESTOWN

Decker, Kate Delano-Condax; *1968*; *WRGN*
Stallings, Mrs. Wenllian Jenkins; *1947*; *MDGN*

MORRIS PLAINS

Whitehead-Froehlich, Mrs. Susan Marie; *1996*; *COMA*

MORRISTOWN

Bardusch, Mrs. Doris Albray; *1941*; *REGN*
Boyer, Mrs. Marian; *1965*
Carpenter, Mrs. Alvine M.; *1955*
Drendall, Ms. Elisabeth Suzanne; *1997*
Gabay, Mrs. Ruth A.; *1958*; *EDET*
Harris, Mrs. Jeannine Davis; *1980*; *REAG*
Meehan, Mrs. Wendy S.; *1976*; *CMGN*
Quilty, Ellen Edith; *1978*
Rafal, Mrs. Jane C.; *1970*; *CMSA*
Ripley, Margaret M.; *1952*
Shepard, Mrs. Jackson; *1963*; *BKAD*
Trebus, Tami Anne; *1987*; *CMGN*
Urfer, Mrs. Cynthia; *1962*
VanDerpoel, Mrs. Ruth; *1955*; *SMRT*

MOUNTAIN LAKES

Bowen, Mrs. Glory McRae; *1967*; *PAAT*
Kirkby, Ms. Leslie Caroline; *1984*; *VAPH*
Putney, Mrs. Jennifer A.; *1973*; *BKBB*
Roberts, Mrs. Marion; *1939*

NAVESINK

Paulus, Mrs. Dana Noyes; *1965*; *COMA*

NESHANIC STATION

Kovatch, Ms. Lauren Elizabeth; *2001*; *SCBS*

NEW MILFORD

Silberman, Mrs. Juliana Crozier; *1976*; *COMA*

NEW PROVIDENCE

Luckstone, Valerie Ann; *1981*; *SMMG*
Tucker, Mrs. Cornelia; *1964*
Waite, Ms. Rebecca Catherine; *2002*; *BKGI*

NEW VERNON

Levine, Mrs. Sarah MacLean; *1977*

NORTH CALDWELL

Skibiak, Mrs. Ellen; *1977*; *BSOW*

OAKLAND

Murphy, Mrs. Dagmar; *1964*; *SMSA*

OAKLYN

Bramhall, Mrs. Deborah Ann; *1993*; *GFDA*
Tran, Ms. Phuong Thi; *1996*

OCEAN CITY

Bumbaugh, Sarah M.; *1954*; *REGN*
Murphy, Mrs. Elizabeth Burdge; *1975*; *BSSE*

OLDWICK

Jones, Ms. Alison M.; *1971*; *VAPH*
Masterton, Ms. Janet M.; *1974*; *MDRS*
Tarjan, Ms. Alice Marisha; *2001*

PARK RIDGE

Davis, Mrs. Terry Lynn; *1986*

PENNINGTON

Lawrence, Dr. Moira E.; *1980*; *BSGN*
O'Neill, Mrs. Barbara Ellen; *1984*; *HAHM*

PLAINFIELD

Laudati, Ms. Katharine; *1964*; *CMTC*

PLAINSBORO

Zoha, Ms. Nadia; *1993*; *BSCS*

POINT PLEASANT BEACH

Niebling, Mrs. Patricia Jean; *1969*; *VAGN*

POMPTON LAKES

Puro, Ms. Stacey Noelle; *1992*

PRINCETON

Arnheim, Mrs. Julie; *1961*; *LMSC*
Bowen, Mrs. Mary E.; *1955*
Byrne, Mrs. Jean; *1965*; *ABFM*
Cross, Mrs. Mary; *1957*; *VAPH*
Duff, Jeanne M.; 1953; *EDET*
Genung, Mrs. Nancy; *1937*; *REAG*
Hall, Mrs. Colleen; *1967*; *ADID*
Preziosi, Mrs. Kathleen Hayden; *1989*; *VACD*
Scully, Ms. Eileen Paula; *1978*; *EDCT*
Smith, Mrs. Elizabeth B.; *1943*; *EDCA*
Story, Mrs. Kathleen A.; *1971*; *BKIT*
Taraschi, Caroline Lewis; *1987*; *ADLA*
Wittke, Mrs. Ariana C.; *1946*
Yokana, Mrs. Anne; *1944*; *HAHM*

PRINCETON JUNCTION

Lee, Ms. Donna J.G.; *1978*; *PPGN*

PROSPECT PARK

Kass, Aimee Brett, Esq.; *1979*; *LWGP*

RAMSEY

Kasprzak, Mrs. Laura Ann; *1988*

RED BANK

Davis, Mrs. Deborah; *1942*; *REAG*
De Ridder, Mrs. Margaret; *1956*; *EDGN*
Tuohy, Mrs. Patricia Alice; *1978*; *BSSE*

RIDGEWOOD

Breining, Mrs. Jenny Kelsey; *1979*
Cancelmo, Mrs. Dolores; *1950*
Clark, Mrs. Amanda L.; *1975*; *LWGP*
Erskine, Mrs. Kathryn Patricia; *1986*
Harden, Mrs. Margaret Joan; *1973*
Worth, Mrs. Jill M.; *1971*; *VLTR*

ROSELAND

Milligan, Mrs. Adele U.; *1955*

RUMSON

Branin, Mrs. Penn W.; *1975*; *WRTC*
Conaty, Mrs. Nancy L.; *1973*; *SMRT*
Eadon, Mrs. Shannon Guthrie; *1980*; *COMA*
Minnetian, Mrs. Jeremy Ann; *1986*
Pinsley, Shawn K.; *1974*
Stewart, Mrs. Linda McKoy; *1947*; *PPBK*

SEA BRIGHT

Hinchman, Ms. Iris P.; *1956*

SEA GIRT

Reid, Mrs. Marion; *1936*

SHORT HILLS

Bowman, Ms. Deborah Elizabeth; *1982*; *BKGI*
Brewer, Mrs. Judith H.; *1961*
Campbell, Mrs. Jean B.; *1964*; *VAGN*
Collins, Ms. Gertrude (Gigi) Gail; *1984*; *BKIA*
Crow, Ms. Lynne S.; *1964*; *INAS*
DeGhetto, Ms. Ava Spanier; *1986*; *VLTR*
Harris, Ms. Rhoda Jean; *1982*; *VLTR*
Horbatt, Heather Elizabeth; *2003*
Johnson, Mrs. Sarah Harrington; *1988*; *HAHM*
Kaiser, Mrs. Amie Lisner; *1983*
Lawrence, Mrs. Diane; *1955*
Stifel, Mrs. Charlotte; *1952*
Thomas, Mrs. Joan M.; *1956*; *HAHM*

SHREWSBURY

Bostic, Mrs. Susan D.; *1972*; *EDET*
Nickerson, Mrs. Lucy; *1938*

SKILLMAN

Ravitz, Mrs. Elizabeth Kelly; *1985*; *BSGN*
Sharpstone, Mrs. Valerie Jane; *1984*; *SMRT*

SOUTH BOUND BROOK

Francisco, Ms. Kelly Lynn; *1999*

SOUTH ORANGE

Hockman, Mrs. Mary (Mimi) Bryan; *1985*; *BSOW*

SOUTH PLAINFIELD

Kistler, Carol; *1970*

SPARTA

Nichols, Ms. Nancy A.; *1995*; *EDST*
Stone, Mrs. Hattie; *1954*; *MHPH*

SPRINGFIELD

Bouchat, Desiree Michelle; *1983*; *BKAD*
Cole, Mrs. Alexandra; *1958*; *OSSC*
Craig, Holly Lynn; *1981*; *PPMG*

STILLWATER

Butcher, Ms. Jill Ellis; *1997*; *LMLB*

STOCKHOLM

Jensen, Ms. Jacqueline Marie; *1991*

STONE HARBOR

McFadden, Christine Merie; *1982*

SUMMIT

Bliss, Mrs. Joyce; *1956*
Brophy, Mrs. Bianca (Bonnie) C.; *1974*
Chalmers-Simpson, Ms. Judith Sorley; *1959*; *MDGN*
Cooper, Mrs. Anne P.; *1950*; *PPNW*
Gaylord, Mrs. Cynthia Lee; *1984*
Hansbury, Barbara Jane; *1979*; *BSSE*
Mathews, Mrs. Melanie J.; *1968*; *PSSW*
Mell, Mrs. Anne S.; *1971*; *OSAA*
Wyatt, Ms. Elizabeth Hamilton Seabur; *1969*; *BSGN*

SUSSEX

Will, Mrs. Lisa; *1985*; *EDPE*

TEANECK

Chu, Ms. Doris; *1963*; *VAFM*

TENAFLY

Ix, Jane Earle; *1948*
McKee, Mrs. Janine N.; *1970*

TINTON FALLS

Cone, Mrs. Susannah; *1953*
Swaylik, Lauren Lee; *1985*; *ENGN*

TOMS RIVER

Kloby, Jacqueline; *1966*
Speedy, Ms. Noelle W.L.; *2000*; *BSOW*

TRENTON

Woolverton, Mrs. Marietta S.; *1941*; *GVGN*

TUCKERTON

Weber, Christina Sternberg; *2003*

UNION BEACH

Neale, Ms. Mary Corinne; *1986*; *PSSW*

UNION CITY

Francis, Robin R.; *1954*

UPPER SADDLE RIVER

Eisenhauer, Ann; *1979*
Furman, Mrs. Joan Marie; *1977*; *MDGN*

VENTNOR CITY

Klepac-Gaskill, Mrs. Deborah Jane; *1986*; *EDET*

VINCENTOWN

Clark, Mrs. Karen Brand; *1984*; *SMSA*

VOORHEES

Glaberson, Ms. Wendy Robin; *2005*; *MDSP*

WARREN

Falivene, Mrs. Gladden Adam; *1990*; *HACC*
Holz, Mrs. Rachael Therese; *1983*; *OSSC*

WAYNE

Hunt, Ms. Carene; *1976*; *BSGN*
Owens, Mrs. Mary Jane; *1960*; *EDSA*
Shriver, Mrs. Alice M.; *1933*

WEST CALDWELL

Foster, Mrs. Sally Ann; *1950*

WEST CREEK

Montfort, Jennifer L.; *2001*; *BSIE*

WESTFIELD

Biren, Mrs. Charlotte L.; *1958*; *ACAU*
Bradley, Mrs. Elizabeth; *1950*
Jeffery, Mrs. Elizabeth Gallagher; *1986*; *BSGN*
Oldfield, Mrs. Dorothy; *1934*
Proctor, Mrs. Deborah P.; *1971*
Schlosberg, Mrs. Kathryn (Kitty); *1959*; *EDGN*
Watner, Mrs. Marielyce; *1965*; *MDMH*

WEST MILFORD

Albert, Mrs. Heather; *1982*; *ACTX*

WEST ORANGE

Kurz, Mrs. Helen; *1946*; *TTTA*
Leslie, Diane M.; *1973*; *BKGN*

WESTWOOD

Sydnor, Mrs. Sarah Herndon; *2001*; *PADA*

WHIPPANY

Westendorf, Mrs. Eleanor; *1936*

WOODSTOWN

Lamont, Mrs. Priscilla H.; *1957*; *EDPS*

WYCKOFF

Courand, Ms. Amy Elizabeth; *2003*
Levy, Mrs. Karen Lee; *1986*

NEW MEXICO

ALBUQUERQUE

Baum, Mrs. Sonja; *1965*; *ADID*
Bingham, Mrs. Mary Robertson; *1979*; *ABFM*
Bruetsch, Ms. Nancy H.; *1972*; *EDGN*
Compton, Mrs. Susan; *1967*; *EDET*
Day, Ms. Deyon Denise; *2000*
Dunlap, Ms. Patricia Ann; *1959*
Gateley, Dr. Ann; *1970*; *MDTG*
Goddart, Mrs. Frances Anne; *1992*
Hatch, Mrs. Trudy; *1965*; *MHPH*
Houghton, Mrs. Nancy R.; *1974*
McAdoo, Ms. Marybeth Patricia; *1978*; *ABTG*
Mueller, Kim Eileen; *1982*; *GVGN*
Riggins, Patricia Reardon; *1972*; *HARH*
Robin, Dr. Diana; *1957*; *EDCT*
Schenck, Mrs. Patricia Jane; *1982*

ALTO

McAllister, Mrs. June; *1958*; *BSSE*

CARRIZOZO

Baxter, Mrs. Margaret S.; *1969*; *BSCS*

CROWNPOINT

Johnson, Ms. Marion Renee; *1997*

HOBBS

Somnamaker, Mrs. Monica; *1969*

LAS CRUCES

Duncklee, Mrs. Penny; *1959*; *VAPT*
McNeill, Mrs. Francine F.; *1968*; *EDST*
Strauss, Mrs. Barbara T.; *1967*

LAS VEGAS

Silverman, Ms. Shela H.; *1988*; *PSSW*

RIO RANCHO

Dillon, Ms. Martha; *1986*; *ACGN*

SANTA CRUZ

Hiribarne, Ms. Alexandria; *1996*

SANTA FE

Amos, Mrs. Jane; *1963*; *EDAD*
Buynak, Ms. Brigette Christianna; *1993*; *LWGV*
Caruthers, Mrs. Adele; *1958*; *MDTR*
Hawkins, Ann Elise; *1976*; *BSGN*
Montgomery, Margaret; *1960*
Noble, Laura Leigh; *1982*; *ACPA*
Reed, Mrs. Katherine Arnold; *1964*; *BKGI*
Stelling, Ellen R.; *1973*; *ACPA*
Taylor, Mrs. Betsy A.; *1958*; *PAAT*
Tillman, Dr. Marjorie M.; *1959*; *EDSE*
Webb, Ms. Tatum Duncan; *2000*; *EVGN*

SILVER CITY

Weil, Ms. Marie Christine; *1994*; *EDPS*

NEW YORK

ALBANY

Akin-Little, Karen Angeleque, PhD; *1985*; *PAGN*
Belding, Mrs. Edwina Mary; *1979*; *ADED*
Loftus, Mrs. Kathleen Craft; *1996*; *LWGP*
Nathan, Mrs. Betty J.; *1933*

ARDSLEY

Hoffmann, Ms. Randi M.; *1975*; *VAFM*

ARMONK

Bruno, Mrs. Meg (Margaret) Price; *1983*; *HACC*
Derish, Mrs. Leith Ann; *1978*; *COMA*
Gay, Mrs. Elizabeth D.; *1949*; *VAPT*

ASTORIA

Minatel, Meri Tiffini; *1989*; *HRRM*

AUBURN

Keppel, Ms. Tara M.; *1997*
Livingston, Ms. Barbara E.; *1973*

BEACON

Slocum, Mrs. George-Ann; *1936*

BEDFORD

Farrell, Mrs. Sarah Sizer; *1986*; *EDPL*
Gray, Ms. Lendon F.; *1971*; *TTRS*
Matthews, Mrs. Lindsay Virginia; *1992*; *EDET*
Nourse, Mrs. Hazel; *1963*; *OSSC*
Shaw, Mrs. Marion; *1941*; *REAG*

BEDFORD CORNERS

Kessler, Ms. Therese(Teri); *1984*; *ABAB*

BEDFORD HILLS

Higgins, Ms. Patricia Anne; *1976*; *LWJD*
Mara, Mrs. Nancy Cassidy; *1983*
McDuffie, Mrs. Ann; *1951*
Wallace, Stephanie A.; *1984*

BINGHAMTON

Wilson, Mrs. Gail H.; *1960*; *EDST*

BRIDGEHAMPTON

Underhill, Ms. Sarah Elizabeth; *1994*; *EDST*

BRONX

Izquierdo, Ms. Kim E.; *1998*; *SMMG*

BRONXVILLE

Connors, Mrs. Elisabeth Bethea; *1980*
Hoskinson, Elizabeth Bailey; *1982*; *EVGN*
MacLellan, Mrs. Monna; *1951*; *RLGN*
Thorp, Mrs. Eleanor St. Clair; *1958*

BROOKLYN

Baker, Ms. Julia Witten; *1989*
Bannish, Dorothy A.; *1955*
Bedrosian, Mrs. Elizabeth; *1968*; *EDSC*
Beets, Ms. Josie Erin; *2000*; *PPMG*
Boone, Ms. Fatimah Khalilah; *1996*
Campbell, Ms. Mary (Lin) L.; *1966*; *EDPS*
Denman-Cutick, Ms. Laura S.; *1964*; *GALO*
Driver, Ms. Dena Val; *1988*; *REPM*
Gardephe, Mrs. Yana Pearl Wagg; *1995*; *VAGN*
Holterman, Ms. Christy Lynn; *2001*; *SMMG*
Magnus, Heidi Cynthia; *1988*; *WRGN*
McIver, Mrs. Anne H.; *1961*; *BSCS*
Milner, Ms. Victoria (Tori) Elizabeth; *1993*; *EDAE*
Oswald, Ms. Jeanette Hull; *1998*
Roos, Mrs. Susan; *1966*; *EDST*
Seward, Mrs. Sarah Elizabeth; *1993*
Sheinbaum, Ms. Britt Klimberg; *1998*; *WRGN*
Smith, Champe C.; *1973*
Stanton, Mrs. Christina Ann; *1997*; *BKGN*
Walker, Ms. Cecily Diane; *1997*; *VAPT*

BUFFALO

Cefaratti, Ms. Rebecca Joy; *2002*
Templeton, Mary R.; *1935*; *EDST*

CAIRO

Kennelly, Mrs. Karen Joan; *1998*; *COPR*

CAMPBELL HALL

Maggard, Mrs. Nancy; *1950*

CANANDAIGUA

Hall, Ms. Lindsey Margaret; *1999*; *SMSA*
Sparks, Mrs. Karol K.; *1973*; *LWCO*

CAZENOVIA

Alloway, Rev. Susan; *1967*; *RLCL*
Feldmeier, Mrs. Margaret B.; *1971*; *BSCS*
Getman, Mrs. Constance; *1948*
Loftus, Shanna Leigh; *1988*
Loftus, Sloane Lynley; *1989*
Maliga, Mary Alice; *1985*
Tully, Mrs. Sally G.; *1969*; *EDET*

CHAPPAQUA

Kimmel, Beverly M.; *1969*; *OSAA*

CHATHAM

Imschweiler, Robin Moore; *1976*; *ABRI*

CICERO

Giambatista, Mary Jo; *1980*; *TTRA*

CLIFTON PARK

Kingsbury, Mrs. Jane; *1939*
MacDonald, Ms. Mary S.; *1962*; *ACTX*
Santandrea, Ms. Betty; 1970

CLINTON

Werner, Mrs. Kyra Meelan; *1992*; *SMRT*

COLD SPRING HARBOR

Hetherington, Mrs. Joely; *1992*; *ACGN*
Patterson, Mrs. Nancy Alden; *1979*; *BSOW*

CORNING

Swain, Mrs. Kristin Amylon; *1974* ; *PSOR*
Westwig, Mrs. Erna; *1959* ; *EDSC*

CROTON-ON-HUDSON

Luposello, Toni Anne; *1983* ; *LWPA*
O'Leary-Rose, Ms. Christina Kathleene; *1981* ; *CMSA*

DEXTER

Phillips, Mrs. Cora Lee; *1965*

DIAMOND POINT

Esmay, Mrs. Lynn J.; *1964* ; *EDSE*

DOUGLASTON

Moravek, Mrs. Rebecca Mary; *1983* ; *HACC*

EAST ELMHURST

Niider, Kadri; *1960* ; *LMAR*

EAST ISLIP

Scodary, Ms. Stacie Ann; *2000*

EAST MORICHES

Spirtes, Mrs. Katharine O.; *1975* ; *BKAD*

EAST SYRACUSE

Singanayagam, Nagulinie; *1987*

ELMIRA

Brand, Mrs. Dorrie W.; *1971* ; *EDST*
Slimak, Mrs. Grace P.; *1979* ; *MDUN*
Smith, Mrs. Louise S.; *1950* ; *MDGN*

ELMSFORD

Bennett, Mrs. Betsy Tower; *1941* ; *WRFL*

FAYETTEVILLE

Douglas, Mrs. Christine K.; *1975*

FLUSHING

Bayliss, Ms. Bridget Grace; *1996* ; *GFDA*

FOREST HILLS

Gallagher, Ms. Casey Elizabeth; *1998* ; *BSGN*
Rubien, Eileen M.; *1974* ; *BKIA*

FORT DRUM

Pede, Mrs. Anne Charleen; *1984* ; *EDGN*

FORT PLAIN

Sinchak, Ms. Cynthia Anne; *1979* ; *ABAB*

FRESH MEADOWS

Sun, Sandy Chin-Chin; *2003*

GARDEN CITY

Betz, Mrs. Ethel; *1941* ; *BKAD*
Gardner, Mrs. Sharon Ann; *1981*
McLellan, Mrs. Elizabeth; *1940* ; *HACC*

GENESEO

Smith, Mrs. Jane Ottley; *1958* ; *PADA*

GENEVA

Aldrich, Ms. Meredith, PhD; *1966* ; *EDPS*

GLENDALE

Philipsen, Ms. Heidi E.; *HRHM*

GLEN HEAD

Ackell, Ms. Aimee Marya; *1987*
Choremi, Mrs. Joan Dearborn; *1979* ; *VAGN*
Heise, Mrs. Sandra; *1971* ; *HAHM*
Spanier-Ciniski, Mrs. Shana Isabelle; *1987* ; *SMMG*

GOUVERNEUR

Ellis, Mary-Jo Sue; *1985* ; *BSGN*

GREAT NECK

Bonham, Elizabeth Chenoweth; *1987*
Raciti, Ms. Christy Joy; *2003*

GROTON

Gee, Mrs. Patricia McGuire; *1975* ; *OSAA*

HAMBURG

Simet, Ms. D. Anne; *1963* ; *LWCO*

HAMILTON

Valez, Mrs. Marcia A.; *1976*

HANNAWA FALLS

Custard, Mrs. Edith; *1958*

HARRISON

Murray, Mrs. Christine K.; *1968* ; *BSOW*
Neimark, Eugenie Beth; *1979*

HEMPSTEAD

Delle, Mrs. Francesca B.; *1974* ; *HRFS*

HEWLETT

Cafasso, Mrs. Margaret; *1961* ; *ACGN*

HICKSVILLE

Warren Clark, Ms. Kathleen K.; *1996* ; *BSGN*

HOLBROOK

Masterson, Mary Elizabeth; *1986*

HUDSON

Livingston, Mrs. Maria; *1940*

HUNTINGTON

Bradley, Mrs. Loraine (Ronde) DeRonde; *1969* ; *SMSA*
Clayton, Mrs. Heather Corr; *1991* ; *PPBK*
Farber, Ms. Kacey; *1997* ; *MHCS*
Thatcher, Mrs. Jean M.; *1971* ; *INGN*
Tomlinson, Leigh Alden; *2004* ; *EDPS*
Wanamaker, Ms. Barbara J.; *1963* ; *REAG*

ITHACA

Dolan, Mrs. Swee Lan; *1980* ; *SMMG*
Gouldin, Mrs. E. Fairfax; *1965* ; *EDGN*
James, Mrs. June; *1958* ; *PSSW*
May, Ms. Rachel Leigh; *2002*
McMillin, Mrs. Sally A.; *1956* ; *MLAF*

KATONAH

Brooks, Mrs. Judith H.; *1962* ; *VAGN*
Reid, Mrs. Diane M.; *1970*

KERHONKSON

Fite, Ms. Linda A.; *1967* ; *WRGN*
Trimpe, Ms. Amelia Fite; *1998*

LAKE PLACID

Kennedy, Mrs. Betsy; *1954* ; *HRHM*

LANSING

Benisch, Mrs. Eleanor; *1962*

LARCHMONT

Blakemore, Beverly Ross; *1986*
Dailey, Mrs. Suzanne Gay; *1983* ; *EDCS*
Goerler, Mrs. Marilyn Sparkman; *1976* ; *WRPB*
Weed, Mrs. Barbara; *1959* ; *OSAA*

LEWISTON

Brannen, Ms. Elizabeth Allison; *1996*

LIMA

Donahue, Ms. Sarah Elizabeth; *2002*

LITTLE FALLS

Longworth, Kehli; *1989* ; *PPNW*

LOCUST VALLEY

Bales, Mrs. Sydney; *1944* ; *ACTX*
Barry, Louise S.; *1944*
Minnick, Mrs. Margaret L.; *1966* ; *EDST*

LOUDONVILLE

Acquario, Mrs. Lisa-Ann; *1988*
Kelly, Barbara L.; *1970* ; *WRFL*

LYNBROOK

Barozzi, Brenda Joyce; *1982* ; *COMA*

MAMARONECK

Clarke, Mrs. Kathryn; *1963*

MANHASSET

McCartney, Dorothy T.; *1975*
Michel, Mrs. Joan; *1951* ; *WRFL*
Miller, Mrs. Nancy Ford; *1983* ; *BKGI*
Tadler, Ms. Penelope Sloane; *1991* ; *EDET*

MANLIUS

Bertrand, Kathleen M.; *1978*
Lindauer, Ms. Camelot Jennifer; *1993*

MARGARETVILLE

Molnar, Mrs. Carol Jean; *1983* ; *HRHM*

MARIETTA

Wirth, Mrs. Beverly; *1960* ; *VAGN*

MASSAPEQUA

Kircher, Mrs. Marguerite Susan; *1984* ; *BKBB*

MIDDLE GROVE

Rhodes, Marquita Jo; *1998* ; *GFDA*

MIDDLEPORT

Williams, Ms. Susan P.; *1968*

MILLBROOK

Petrone, Mrs. Alicia Gale; *1984*

MILL NECK

Durgin, Mrs. Catherine; *1957*

MOHAWK

Tharp, Ms. Lauren J.; *1994*

MOUNT KISCO

Dollard, Cary; *1980* ; *ACGN*
Thompson, Mrs. Patricia; *1952* ; *PAAT*

MOUNT VERNON

Euston, Mrs. Kimberley M.; *1992* ; *BKIT*

NEWBURGH

Cline, Mrs. Ynes; *1948* ; *REAG*

NEW PALTZ

De Angelis, Amy; *2001*
Fleigh, Ms. Margery Kala; *1964* ; *EDST*
Taylor, Mrs. Jane K.; *1954* ; *HRHM*

NEW ROCHELLE

Brown, Mrs. Cary C.; *1974* ; *ADID*
Koper, Ms. Marlena; *2000* ; *SCRC*
Thompson, Mrs. Janet; *1976*

NEW WINDSOR

Denu, Jacqueline Grace; *1986*

NEW YORK

Abernathy, Mrs. Pamela M.; *1966* ; *BSOW*
Allen, Mrs. Susan Roberta; *1972* ; *VATH*
Ambrose, Mrs. Joan; *1963* ; *REAG*
Armao, Mrs. Margaret; *1967*
Arnold, Mrs. Lisa Haggart; *1988* ; *SMRT*
Arozarena, Mrs. Elaine; *1981* ; *BSGN*
Auersperg, Mrs. Nancy Louise; *1981* ; *BKIA*
Bareika, Brenda; *1964* ; *PAGN*
Barfield, Dr. Ashton; *1964* ; *ACGN*
Barrett, Eleanor B.; *1972*
Barrie, Ms. Wendy Claire; *1984* ; *EDPL*
Bielenstein, Mrs. Gabrielle M.; *1952* ; *EDGN*
Bilgore, Ellen; *1968*
Black, Hilary P.; *1971*
Blumenthal, Mrs. Muriel G.; *1943*
Boehmler, Mrs. Sarah Porter; *1965* ; *BSCS*
Brock, Mrs. Mary Jane; *1970*
Brodlieb, Ms. Samantha Jones; *1998* ; *PPGN*
Brossard, Mrs. Cora S.; *1942* ; *RLGN*
Burnett, Penelope Gloria; *1989* ; *BSOW*
Butters, Mrs. Virginia; *1966*
Bytner, Lisa Ann; *1986*
Cacioppo, Mrs. Jennifer; *1992* ; *HAFM*
Capozzoli, Susan Marie; *1980* ; *BKBB*
Carter, Ms. Aline Hope; *1994* ; *VAGN*
Case, Mrs. Anne Faulconer; *1985*
Cho, Ms. Anne Hee; *1995* ; *REAG*
Christensen, Ms. Heather Louise; *2002* ; *BSGN*
Clark, Ms. Elizabeth Wilson; *1991* ; *WRGN*
Clayton, Ms. Kimberly Louwensue; *1994* ; *SMMG*
Coch, Mrs. Aphrodite B.; *1958*
Cooper, Dr. Harriet Y.; *1956* ; *EDCT*
Corddry, Ms. Elisabeth I.; *1949* ; *WRFL*
Cornwall, Ms. Nancy Huber; *1954* ; *BSGN*
Cox, Mrs. Jean; *1965* ; *VLTR*
Coyle, Ms. Lucy Holden; *1979* ; *BKAD*
Cross, Mrs. Anne; *1966* ; *EDGN*
Cunningham, Ms. Kathryn; *1997* ; *SMRT*
Cushing, Hilary; *1976*
Cushman, Ms. Elkin G.A.; *1992* ; *EDAD*
Cusick, Mrs. Gail; *1963* ; *BKAD*
Cutler, Mrs. Robin; *1966* ; *VAFM*
Cutler, Mrs. Sue; *1961*
Dearie, Mrs. Direxa; *1967* ; *REPM*
de Bary, Mrs. Patricia M.; *1940* ; *COMA*
de Havenon, Mrs. Georgia; *1968* ; *LMLB*
Devens, Mrs. Eleanor; *1967* ; *EDST*
Dinan, Mrs. Anne Kinsey; *1968*
Downing, Amy Jo; *1999* ; *BKBB*
Dunn, Mrs. Mary H.; *1968* ; *PPMG*
Edwards, Ms. Amy Margaret; *1993* ; *RERN*
Einsel, Lynne Delong; *1979*
Evans, Nelle Q.; *1956*
Fahs, Dr. Marianne C.; *1971* ; *EDCT*
Fieve, Ms. Lara Alexandra; *1990* ; *SCBS*
Foley, Kristin Elaine; *1987* ; *BKGI*

Foshay, Ms. Thomasin (Tutti) Alida; *1993* ; *ADID*
Fraley, Andrea; *1988* ; *ADAR*
Franzen, Elizabeth Ann; *1986* ; *PPBK*
Galt, Mrs. Marianne S.; *1968* ; *REAG*
Gault, Ms. Louise M.; *1956* ; *PPBK*
Gearhart, Mary Claiborne; *1978* ; *VACD*
Gianino, Mrs. Lucy Martin; *1960* ; *PAAT*
Gibbs, Mrs. Melissa; *1960*
Gibson, Katherine Artley; *1983* ; *BKAD*
Glass, Alicia M.; *1969*
Goldberg, Mrs. Joan; *1958* ; *WRPB*
Gordon-Johnson, Mrs. Valerie; *1974* ; *PAAT*
Green, Ms. Clara Barton; *1989* ; *PAAT*
Griffith, Mrs. Susan; *1977* ; *EDPS*
Grose, Mrs. Marie Louise; *1961* ; *EDSA*
Gross, Mrs. Ila; *1962*
Grymes, Ms. Staige Lemoine; *1990*
Guest, Mrs. Priscilla; *1965*
Hamilton, Mrs. Jeanne W.; *1961*
Hamilton, Mrs. Melinda C.; *1963*
Hanahan, Frances Gascoyne; *1964* ; *REAG*
Hard, Kristin Kincheloe; *1999* ; *PPMG*
Harrison, Constance Knox; *1979*
Haw, Ms. Kathryn Lynn; *1992* ; *LMAR*
Hebard, Mrs. Marjorie M.; *1971* ; *PAGN*
Herrmann, Anne Day; *1964* ; *EDTU*
Holden, Holly; *1968*
Holler, Anne; *1971*
Holmes, Ms. Jean Edgerton; *1998* ; *BSGN*
Honick, Mrs. Jan; *1973* ; *TTTA*
Hoopes, Mrs. Lesley; *1968* ; *VLTR*
Irwin, Alison M.; *1974* ; *EDET*
Janssen, Mrs. Karen; *1968*
Jeffers, Mrs. Lucy; *1939*
Jeffery, Mrs. Michele Victoria; *1980* ; *COMA*
Johnson, R. L.; *1974* ; *LWGP*
Jones, Ms. Victoria S.; *1967* ; *BSIE*
Jordan, Ms. Elizabeth (Clark) Farley Clark; *1996* ; *BKIA*
Jorgensen, Amoret T.; *1982* ; *SMRT*
Joyner, Phyllis; *1955* ; *VAGN*
Karren, Mrs. Ginger Dreyfus; *1952* ; *BSSE*
Kaufman, Mrs. Patricia S.; *1970* ; *GASO*
Kim, Patricia Hyunshik; *1986* ; *LWGP*
Klestadt, Ms. Anouschka Gruental; *1990*
Kuchar, Ms. Emily T.; *1996*
Kurtz, Mrs. Elizabeth (Beth); *1958* ; *VAPT*
Laserson, Mrs. Frances G.; *1970* ; *COPR*
Leeds, Mrs. Nancy; *1957* ; *SMRT*
Leon, Ms. Olivia McGregor; *1965* ; *SMSA*
Lilden, Mrs. Madelaine; *1968*
Lister, Ms. Jennifer Mara; *1997* ; *BKAD*
Lloyd, Gail Patricia; *1960* ; *PSOR*
Maasbach, Mrs. Christian Falcon; *1981*
Majzlin, Ms. Carol Hall; *1958* ; *PAMS*
Mallory, Ms. Elizabeth Allison; *1994* ; *BKIA*
Manson, Ms. Karen Christine; *1970* ; *OSSC*
Marilley, Ms. Maria Christine; *1990*
McGuinness, Mrs. Anne Hillsman; *1976*
McIntyre, Belle; *1969* ; *HAID*
McNider, Catherine Johnston; *1983*
Mellon, Mrs. Le Grand; *1958*
Mentzinger, Mrs. Suzanne Marie; *1952* ; *LWGP*
Miller, Mrs. Irene Warren Moore; *1972* ; *EDSE*
Miller, Mrs. Mary F.; *1964* ; *ACAU*
Moore, Ms. Kara D'Ambra; *1995* ; *LMAR*
Muni, Ms. Melissa Jean; *1990*
Murray, Mrs. Bettina; *1964* ; *EDCT*
Namath, Mrs. Deborah Lynne; *1983* ; *PAAT*
Noble, Ms. Jennifer Christina; *1995* ; *PPMG*
Norton Riebenfeld, Mrs. Gay; *1960* ; *REGN*
O'Donnell, Ms. Janice Patricia; *1975* ; *BSOW*
O'Donnell, Ms. Kerry Stamler; *1993* ; *PPMG*
Orlinsky, Dana Freas; *1987* ; *EDET*
Ortengren, Ms. Anne McKiernan; *2001* ; *HAFM*
Pankoski, Ms. Roberta Anne; *1996*
Parkinson, Ms. Mary (Molly) O.; *1961*
Patterson, Mrs. Betty; *1936*
Paul, Charity; *1960* ; *MDUN*
Pearson, Mrs. Cathy J.; *1974* ; *BSGN*
Pesakoff, Stephanie; *1986* ; *VACD*
Petrus, Gretchen Elizabeth; *1993* ; *TTRA*
Phillips, Mrs. Beth Bohning; *1980* ; *ADAR*
Phyfe, Mrs. Winifred; *1962*
Ponzer, Mrs. Neill Myers; *1965* ; *COMA*
Prager, Mrs. Annabelle; *1943* ; *WRPB*
Prioleau, Mrs. Elizabeth (Betsy); *1964* ; *PPBK*
Quevedo-Chigas, Dr. Elena; *1983* ; *EDCT*
Ratiff, Ms. Rosemary Kokernot; *1994*
Redwine, Ms. Nicole Leigh; *2001*
Reid, Ms. Helen Thomson; *1977* ; *SMSA*
Rundlett, Elizabeth H.; *1986* ; *PPGN*
Russo, Caitlin Morgan; *2001* ; *EDET*
Salvesen, Ms. Magda; *1965* ; *VAGN*
Samuel, Ms. Kindle Lanee; *1998* ; *BSCS*
Sanidas, Ms. Amy Elizabeth; *1989* ; *CMGN*
Sarris, Ms. Molly Haskell; *1961* ; *WRCR*
Schubert, Ms. Lisa Anne; *1976*
Seacord, Ms. Elizabeth Gould; *1981* ; *ADHP*
Seawright, Mrs. Mimi; *1958* ; *PADA*
Secor, Anne; *1980* ; *COMA*
Sheinman, Harriet; *1968*
Sherman, Amy Hamrick; *2001* ; *EDET*
Simmons, Ms. Amy Ann; *1986* ; *PPMG*
Skaggs, Ms. Sarah Jo; *1979* ; *PADA*
Skriloff, Ms. Carol Lee; *2000* ; *BKGI*
Slate, Sallie; *1964* ; *PSOR*
Smith, Mrs. Catherine Stirling; *1981* ; *SMRT*
Smith, Mrs. Katharyn (Kate) Kelly; *1976* ; *PPMG*
Snell, Mrs. Barbara Ann; *1988*
Stevenson, Ms. Wendy de Kari; *1993* ; *MDTR*
Stickney, Ms. Patricia; *1944* ; *LMAR*
Stiles, Ms. Mona; *1960* ; *EDCT*
Stoddard, Ms. Anne; *1968* ; *GFDA*
Stoddard, Ms. Gracey; *1967* ; *EDGN*
Stokes, Stephanie; *1964* ; *ADID*
Stracey, Ms. Sara Michelle; *1998* ; *ADED*
Sullivan, Mrs. Elizabeth Jane; *1978* ; *GFDA*
Sweet, Ms. Melinda; *1960* ; *LWCO*
Tarnowski, Megan S.; *2002* ; *EDST*
Taylor, Ann T.; *1958* ; *COBR*
Thompson, Dr. Susan Otis; *1952* ; *LMHS*
Tully, Mrs. Alexandra; *1947*
Turner, Louisa Z.; *1962* ; *CMTC*
Uribe, Ms. Pilar Clara; *1984* ; *PAAT*
Usui, Ms. Megan Keiko; *1997* ; *BSOW*
Veale, Paula Anne; *1986* ; *COMA*
Walsh, Mrs. Diana Jeanne; *1992* ; *SMRT*
Warner, Elinor Hope; *1985* ; *BSGN*
Warner, Peggy; *1962*
Weekes, Pamela Susan; *1983* ; *BSOW*
Weinberger, Mrs. Peggy F.; *1943* ; *VLTR*
White, Mrs. Hedi H.; 1964; *REPM*
White, Nancy Carolyn; *1979* ; *PPMG*
Wiley, Marcia D.; *1941* ; *PPMG*
Willock, Kimberly Kirkpatrick; *1989* ; *BSCS*
Wilson, Elizabeth B.; *1970* ; *WRFL*
Wood, AnneAdare; *1970* ; *BSOW*
Wyman, Mrs. Joseph C.; *1953*

NORTHPORT

Viette, Ms. Catherine Ruth; *1993* ; *WRGN*

NORTH SALEM

Keeler, Ruth; *1930*
Stanley, Mrs. Pat; *1966*

NYACK

Saunders, Mrs. Lucie; *1949* ; *EDCT*

OLD CHATHAM

Wright, Jill Catherine; *1976*

ONEONTA

Fahy, Ms. Jill Suzanne; *1992* ; *PPNW*

ORANGEBURG

Leader, Mrs. Maxine; *1968* ; *EDCS*

ORCHARD PARK

Aubrecht, Mrs. Nancy A.; *1965*

OSWEGO

Brooks, Mrs. Julia Dorothy; *1993* ; *EDET*
Sweeney, Mrs. Marilyn; *1963*

OYSTER BAY

Deans, Mrs. Janet Myers; *1977* ; *REAG*
Fisher, Mrs. Cary; *1955*
Niceburg, Mrs. Wendy Mara; *1981* ; *OSAA*
Nunez, Mrs. Adeline; *1944*

PAINTED POST

Holmes, Mrs. Margaret; *1963* ; *CMSA*

PALMYRA

Fee, Dr. Armelle; *1994* ; *EDTU*

PAWLING

Donaldson, Mrs. Keir; *1952* ; *PAGN*
Kivell, Barbara Ellen; *1982*

PEARL RIVER

Devine, Mrs. Barbara Ann; *1983* ; *HACC*
Fortunato, Rev. Susan Boykin; *1989* ; *RLCL*
Perillo, Roberta Ann; *1982* ; *BSIE*

PEEKSKILL

Lee, Alethea F.; *1974* ; *VACD*

PELHAM

Collins, Mrs. Mary H.; *1975*
Douglass, Mrs. Allison Vollmer; *1994* ; *PPMG*
Henningsen, Mrs. Mayde; *1948*

PENN YAN

Wellinghoff, Mrs. Mabel B.; *1944*

PHELPS

Aude, Mrs. Marjorie; *1957* ; *ABFM*

PITTSFORD

Balderston, Mrs. Ann Works; *1976* ; *VLTR*
Charles, Mrs. Elizabeth Wharton; *1986* ; *HACC*
de Papp, Dr. Elise; *1955* ; *MDSP*
Hancock, Mrs. Juliet; *1965* ; *VLTR*

PLATTSBURGH

Carron, Mrs. Kristen Angell; *1992* ; *EDST*

PORT CHESTER

Friend, Ms. Patricia Alice; *1993* ; *BSSE*

PORT WASHINGTON

Lee, Mrs. Stacey; *1991* ; *INGN*
McCleave, Ms. Barbara J.; 1972; *BSGN*

POUND RIDGE

Harrington, Mrs. Kathleen Frances; *1981* ; *COMA*

PUTNAM VALLEY

Wright, Mrs. Mary M.; *1965*

QUOGUE

Dougherty, Mrs. Cynthia Abbott; *1942* ; *VLTR*

REXFORD

Norris, Ms. Laurel A.; *1973* ; *EDSA*

ROCHESTER

Buttrill, Mrs. Linda A.; *1970*
Chandler, Mrs. Ernestine M.; *1944* ; *HAHM*
Fitzsimmons, Mrs. Julie; *1960*
Gleason, Leslie Hill; *1982*
Jones, Mrs. Nancy; *1936* ; *HACC*
Lewis, Mrs. Mary Elizabeth; *1942*
McAllister-Thomas, Ms. Ann Schuyler; *1987* ; *COCA*
Mullin, Mrs. Carol S.; *1972* ; *LWTX*
Murphy, Mrs. Catharine A.; *1972* ; *VLTR*
Oates, Ms. Alison Ann; *1999* ; *SMSA*
Oates, Mrs. Ann; *1971* ; *BSGN*
Rodier, Dr. Patricia; *1966* ; *MDRS*
Sangree, Ms. Lucinda; *1953*
Scott, Mrs. Helen; *1950*
Small, Mrs. Wylie Jameson; *1983* ; *WRGN*
Van Geel, Katharine; *1965* ; *ACPA*
Wilmot, Mrs. Marion; *1960*

RUSHVILLE

Cook, Mrs. Adeline Kamke; *1962* ; *VAGN*

RYE

Adams, Mrs. Daphne Withington; *1942*
Archibald, Mrs. Toni Marisa; *1980*
Ash, Mrs. Lucinda; *1947*
Barnes, Mrs. Marylew Hughes; *1983*
Billingsley, Mrs. Lee; *1958*
Brendel, Mrs. Diane Marie; *1978* ; *BKIA*
Gray, Mrs. Frances Pratt; *1952* ; *EDST*
Linville, Mrs. Susanne; *1932* ; *WRFL*
Schwarz, Jennifer Jarrett; *1982*
Slattery, Mrs. Laticcia Marie; *1993* ; *OSAA*
Snyder, Cora; *1977*
Winston, Mrs. Barbara; *1960* ; *HAHM*

RYE BROOK

Rutledge, Rev. Alice Fleming; *1959* ; *RLCL*

SAINT JAMES

Alongi, Ms. Angelina Maria; *2000* ; *TTRT*
Rich, Alexandra H.; *1970*

SARANAC LAKE

Tubby, Mrs. Anne W.; *1938*

SARATOGA SPRINGS

Bokan, Susan; *1968* ; *BSSE*
Santos, Mrs. Susan Rapello; *1993* ; *EDET*

SCARSDALE

Ambler, Ms. Mary Cary; *1967* ; *EDSE*

SCHENECTADY

Taft, Mrs. Elizabeth J.; *1957* ; *BKAD*
Young, Mrs. Gertrude; *1938*

SCOTIA

Garis, Ms. Erin K.; *1999* ; *HAHM*

SETAUKET

Rampone, Mrs. Bonnie Lee; *1975* ; *EDPL*

SHELTER ISLAND

Stone, Mrs. Frances; *1938*

SLEEPY HOLLOW

Grala, Mrs. Katharine Brown; *1971* ; *LWCO*
Wray, Ms. Mary (Gwen) Gwendolyn; *2001* ; *EPGN*

SLINGERLANDS

Plank, Mrs. Susan D.; *1973* ; *LMHS*

SNYDER

Goods, Mrs. Alyson Carey; *1986*

SOMERS

Cudlip, Mrs. Nancy Clapp; *1955* ; *ACPA*

SOUTHAMPTON

Lennon, Mrs. Nancy N.; *1964* ; *MDTC*
Mayo, Mrs. Carol; *1960* ; *REAG*

SOUTH FARMINGDALE

Irvin, Mrs. Ann M.; *1956*

SOUTHOLD

Meredith, Mrs. Karen Black, Esq.; *1980* ; *LWCO*
Thompson, Mrs. Isabel G.; *1945* ; *MDTC*

SOUTH SALEM

Bates, Ms. Carey Attwood; *1991* ; *WRTC*
Grobe, Mrs. Carolyn B.; *1969*
Patek, Mrs. Viola; *1966* ; *EDST*
Spangenberg, Ms. Judith Dunn; *1964* ; *WRFL*

STATEN ISLAND

McAndrew, Mrs. Linda C.; *1964* ; *MDTR*
Mufti, Ms. Shama Marie; *1990*
Reuter, Ms. Brittany Lee; *2002*

STONY BROOK

Baigent, Mrs. Alberta Z.; *1969* ; *LWGP*

SYRACUSE

Buske, Mrs. Anne Worboys; *1961* ; *EDTU*

TRUMANSBURG

Speidel, Madeleine Ann; 2002; *MDPA*

TUCKAHOE

Morey, Mrs. Julia; *1963* ; *TTRA*

TUXEDO PARK

Rooney, Mrs. Lisa; *1982* ; *BKAD*

VALATIE

Leland, Ms. Deirdre A.; *1968* ; *EDET*

VESTAL

Slobodian, Mrs. Kelly A.; *1974* ; *HAHM*

VICTOR

Wilder, Mrs. Patricia; *1963* ; *VAPH*

WARWICK

Breslin, Mrs. Andrea Nicole; *1998*

WATER MILL

Routh, Mrs. Wendy Elizabeth; *1975* ; *ADID*
von Maur, Ms. Hilary; *1988* ; *BKBB*
York, Mrs. Virginia M.; *1950* ; *WRFL*

WATERTOWN

Northrup, Ms. Margaret; *1974*

WEST HEMPSTEAD

Lyons, Mrs. Esther M.; *1969* ; *ACPA*

WESTMORELAND

Barns, Mrs. Cynthia; *1952* ; *LMLB*

WHITE PLAINS

Boyle, Mrs. Laurie MacDonald; *1981* ; *LWGP*
Coe, Mrs. Sally; *1955* ; *VLTR*

WHITESBORO

Matthai, Mrs. Clare; *1943* ; *OSCS*

WHITESTONE

McDougal, Jan Dee; *2001*

WILSON

Maness, Ms. Judith; *1967* ; *MDGN*

WOLCOTT

Bristol, Mrs. Ellen M.; *1969* ; *EDST*

WOODSIDE

Travis, Helen W.; *1974* ; *BKAD*

YONKERS

Covatta, Ms. Neil; *1967* ; *MHCS*
Darden, Geneal Leslie; *1989* ; *OSAA*

YORK

Pratt, Mrs. Pamela L.; *1972*

YOUNGSTOWN

Adams, Mrs. Nancy; *1957*

NORTH CAROLINA

APEX

Dean, Mrs. Christine W.; *1968* ; *LWGV*

ARDEN

Morgan, Daria (Dasha) Obolensky; *1965* ; *PPMG*
Willingham, Mrs. Mary Ann Hicklin; *1956* ; *REAG*

ASHEBORO

Arrington, Mrs. Cherrie; *1939*
Cannon, Mrs. Cornelia; *1938*
Russell, Mrs. Elizabeth Julian; *1984*

ASHEVILLE

Andry, Mrs. Catharine Hubbard; *1985* ; *HAHM*
Camblos, Mrs. Ruth; *1942* ; *PPBK*
Clement, Roxane Marie; *1977* ; *BSSE*
Driggers, Courtney Elizabeth; *2004*
Gibson, Mrs. Thula Ruth; *1946*
Hust, Mrs. Suzanne M.; *1938* ; *HAHM*
King, Virginia; *1947* ; *MDGN*
Knoke, Mrs. Lucille; *1936* ; *EDTU*
Lamb, Laurie Anne
Laubach, Alice F.; *1935* ; *LMLB*
Lee, Ms. Ardyce Gregor; *2000* ; *VAGN*
Peckham, Mrs. Ruth H.; *1945*
Phillips, Mrs. Harriet; *1943* ; *HAHM*
Pickering, Mrs. Diana Cecil; *1979* ; *TTRT*
Powell, Mrs. Jeanne Forsyth; *1968*
Reynolds, Mrs. Nancy; *1942* ; *EDST*
Robb, Mrs. Elizabeth B.; *1944* ; *GELO*
Rodwell, Ms. Stuart Camblos; *1970* ; *REAG*
Scher, Mrs. Ellen; *1952*
Shelburne, Mrs. Louise; *1944* ; *EDET*
Simonds, Mrs. Frances; *1935*
Subramaniam, Mrs. Erica Hennig; *1988* ; *LMLB*
Williamson, Mrs. Elizabeth; *1958*

ATLANTIC BEACH

Stanley, Mrs. Evelyn Lorraine; *1991* ; *BSGN*

BALSAM

Teasley, Ms. Merrily; *1965* ; *HRHM*

BAT CAVE

Rothard, Mrs. Janet H.; *1960* ; *PSSW*

BATTLEBORO

Robertson, Mrs. Alice D.; *1957* ; *EDCT*

BEAUFORT

Schmidt, Dr. Mary Susan; *1971* ; *EDCT*

BLACK MOUNTAIN

Elder, Ms. Harriet; *1952* ; *MHPH*
Gilbert, Mrs. Linda; *1958* ; *EDCA*
Murray, Mrs. Jane Cox; *1985* ; *SMMG*

BLOWING ROCK

Moore, Mrs. Catherine Green; *1978* ; *EDCS*

BOONE

Bragg, Mrs. Susan Preston; *1979*

BREVARD

Johnson, Ms. Emily Paige; *1997*

BROWNS SUMMIT

Duffy, Mrs. Dianne Vicki; *1978* ; *EDET*

BRYSON CITY

Kastorff, Mrs. Juliet Grace; 1984; *TTRS*

BURLINGTON

Harper, Mrs. Sandra; *1958* ; *MLNV*
Powell, Mrs. Betty D.; *1961*
Woodin, Mrs. Olivia; *1941* ; *VAPT*

BURNSVILLE

Grenell, Ms. Thea; *1995*

CAMERON

Hirtz, Mrs. Cameron Meredith; *1988*
Martin, Mrs. Michelle Marie; *1997*
Oldham, Pamolu E.; *1971* ; *VASC*

CANTON

Turner, Mrs. Sarah B.; *1999*

CAPE CARTERET

Ballantine, Mrs. Anna Pollack; *2002* ; *VAGN*

CARRBORO

Branch, Mrs. Maria S.; *1969*
Hartman, Ms. Claire-Elisabet; *1999*
Isaack, Mrs. Suzanne Lawrence; *1985* ; *MDMH*
Neef, Ms. Lindsey Corliss; *1999* ; *LWGP*
Whitley, Ms. Brandi Ristine; *1999* ; *SCRC*

CARY

Burge, Mrs. Kimberly Ann; *2000* ; *SCBS*
Ford, Ms. Jeanne; *1968*
Harrington, Mrs. Dixie L.; *1973* ; *WRGN*
Hegarty, Barbara Cain; *1973* ; *MDRS*
Joyner, Mrs. Ellen Taylor; *1985* ; *SMMG*
Lynch, Erin Therese; 1981; *CMSA*
Robinson, Mrs. Marguerite; *1944* ; *MHPH*
Seifert, Elizabeth Lynn; *1983* ; *BSGN*
Swain, Ms. Scarlett Elizabeth; *1998* ; *CMGN*

CASHIERS

MacKinnon, Mrs. Brooke H.; *1962* ; *EDST*

CHAPEL HILL

Badrow, Mrs. Annabell; *1948*
Brookes, Kimberly Ann; *1989* ; *EDCT*
Burton, Mrs. Carma; *1952* ; *BKAD*
Campbell, Mrs. Dana Varnado; *1993* ; *EDET*
Conover, Ms. Constance; *1948* ; *PAAT*
Diamond Ring, Mrs. Amanda Brooke; *1998* ; *EDPL*
Dowd, Mrs. Phyllis; *1944* ; *EDSE*
Eil, Mrs. Margaret Jane; *1972* ; *VAGN*
Flannery, Ms. Deirdre Bridget; *1998*
Gravely, Mrs. Frances Carrington; *1970* ; *BSIE*
Harrison, Katherine (Kitty) G.; *1956* ; *EDCT*
Hunter, Mrs. Kelly; *1980* ; *OSAA*
Lamb, Mrs. Gwendolyn H.; *1956* ; *LWCO*
Leigh, Margaret W., MD; *1973* ; *MDTG*
Lester, Mrs. Margaret C.; *1946* ; *OSSC*
Liptzin, Mrs. Anne; *1961*
Love, Mrs. Patricia; *1950* ; *LWJD*
Martin, Mrs. Harriet W.; *1965*
McCarthy, Mrs. Deborah; *1977* ; *PSOR*
Newton, Mrs. Louise P.; 1940; *LMLB*
Nuzum, Mrs. Jean; *1962* ; *MDGN*
Pecora, Mrs. Elvira Deborah; *1977* ; *EDPL*
Pringle, Mrs. Elizabeth; *1962* ; *VAGN*
Ramsay, Mrs. Jean A.; *1947*
Salley, Mrs. Hilary Harris; *1987* ; *CMSA*
Sartor, Ms. Emily Paxton; *1999* ; *MHCS*
Schenck, Ann F.; *1959*
Triana, Ms. Jill Alissa; *1999* ; *MHCS*

CHARLOTTE

Allen, Mrs. Hazel; 1940
Anderson, Mrs. Elizabeth A.; *1970*
Anderson, Mrs. Lucy Shirley; *1963* ; *EDSA*
Arnold, Mrs. Jane; *1968* ; *BSPR*
Bailey, Mrs. Leigh Suzanne; *1986* ; *BSSE*
Barrier, Ms. Catherine Jo; *1976* ; *BSSE*
Beebee, Ms. Susan Jane; *1990* ; *ABRI*
Bishop, Ms. Ericka Ann; *1995*
Bost, Mrs. Laura L.; *1976* ; *PSSW*
Brandetsas, Mrs. Peggy A.; *1973*
Brasfield, Ms. Mollie McDonald; *1960* ; *COMA*
Bridgers, Mrs. Dorothy; *1936*
Brockman, Mrs. Patricia; *1957* ; *EDST*
Bronson, Ms. Erin Elizabeth; *2001* ; *EDET*
Bronson, Ms. Margaret (Meg) Elaine; *2001* ; *EDET*
Camblos, Ms. Margaret Bullitt; *1982* ; *SMMG*
Carter, Mrs. Anna Gallant; *1987* ; *PSOR*
Cassada, Mrs. Katherine Connors; *1986*
Clardy, Mrs. Frances S.; *1956* ; *VLTR*
Clark, Mrs. Rachel; *1997*
Clarke, Mrs. Nan Robertson; *1973*
Cochran, Mrs. Katherine (Katy) Mikell; 1976; *ADCS*
Crossland, Ms. Susan Michelle; *1991*
Cummings, Ms. Cathleen Ann; *1995* ; *BKGN*
Daly, Mrs. Mary Hunter; *1961* ; *BSOW*

Dorminey, Ms. Sarah Jane; *1999* ; *ADLA*
Elliot, Mrs. Sandra J.; *1970*
Estes, Kelly Anne; *1982* ; *HRFS*
Eubanks, Ms. Mary (Meg) Margaret; *2001* ; *EPGN*
Ewing, Mrs. Katherine Boyle; *1982*
Fennebresque, Mrs. Frances; *1971*
Ferran, Ms. Maria Elena; *1984* ; *VAGN*
Fitzgerald, Ms. Janna S.; *1961* ; *REPM*
Fitzsimmons, Mrs. M. Anne; *1946* ; *EDPL*
Fowler, Mrs. Nicole S.; *1995* ; *BSPS*
Gambrell, Mrs. Sarah Belk; *1939* ; *SMRT*
Gibson, Mrs. Mary Warren; *1983* ; *EDET*
Goode, Mrs. Barbara Ross; *1962*
Goslen, Mrs. Linda; *1970*
Grier, Mrs. Catherine S.; *1946* ; *EDST*
Hamel, Mrs. Myrna; *1958* ; *REAG*
Harbold, Susan Anne; *1984* ; *MDMH*
Harney, Mrs. Heidi; *1991*
Hayes, Mrs. Elizabeth Ann; *1995* ; *BKBB*
Henderson, Mrs. Anne Johnston; *1962* ; *ACPA*
Hessler, Mrs. Mary Elizabeth; *1953*
Hodges, Mrs. Dorothy Duncan; *1957* ; *VACD*
Howe, Mrs. Kathy; *1978*
Jewell, Mrs. Nancy; *1950*
Johnston, Emily Jane; *2002* ; *VACD*
Kamin, Kelly Graham; *1984* ; *BSCS*
Karp, Mrs. Susan Linley; *1986*
Kemp, Mrs. Nancy; *1942*
King, Ms. Catharine Ruth; *1996* ; *EDET*
Lewis, Mrs. Stuart Whitney; *1988* ; *ABVT*
Lietz, Dr. Nancy Palermo; *1986* ; *MDSP*
Loftin, Mrs. Nancy Irene; *1981* ; *SMRT*
Lowe, Mrs. Merrin N.; *1976* ; *ADID*
Lucas, Mrs. Elizabeth Perry; *1985*
Lynch, Mrs. Emily; *1941*
Marthinson, Sydney Elizabeth; *1987* ; *BKAD*
Martin, Mrs. Anna Welton; *1996*
Matheny, Mrs. Cheryl-Lynn; *1988* ; *BSPS*
McGuire, Mrs. Grace; *1939* ; *HACC*
McNair, Mrs. Rebecca; *1960* ; *GVGN*
McPhail, Mrs. Elizabeth Lee; *1937*
Melvin, Ms. Elizabeth Catherine; *1999* ; *BKBB*
Mikell, Mrs. Sara Noll; *1946* ; *HACC*
Monical, Kelly Diane; *2002* ; *LWGV*
Montague, Mrs. Mary G.; 1951
Moore, Mrs. Jane Morrison; *1934*
Moore, Mrs. Sally; *1961* ; *LMAR*
Mullis, Mrs. Linde Lowdon; *1964*
Myers, Katherine Anne; *1982*
Nichols, Mrs. Carrie Maynard; *1981*
Oates, Mrs. Mary Yorke; *1987* ; *WRGN*
Palmer, Mrs. Henrietta White; *1981* ; *HAHM*
Parker, Mrs. Mary; *1957*
Parker, Mrs. Mary S.; *1949*
Plaisted, Mrs. Courtney Elizabeth; *1994* ; *MDMH*
Pruden, Mrs. Cynthia G.; *1971* ; *EDTU*
Renger, Mrs. Page; *1967* ; *OSAA*
Ridenhour, Mrs. Elizabeth; *1938*
Rinehart, Mrs. Mary A.; *1961* ; *BSCS*
Rohrer, Mrs. Blair Josephs; *1969* ; *REAG*
Scarborough, Sallie F.; *1975* ; *ACGN*
Schaeffer, Mrs. Barbara Davis; *1979*
Schindler, Mrs. Teresa Moore; *1985* ; *EDGN*
Schuber, Mrs. Patricia; *1947*
Scott, Ms. Kelli Nolen; *1998* ; *VAGN*
Selby, Ms. Sara D.; *1996* ; *PSOR*
Smith, Mrs. Emily P.; *1965* ; *VLTR*
Smith, Lori Christina; *2002*
Smyth, Mrs. Alice; *1962* ; *ADID*
Southerland, Mrs. Katherine P.; *1969* ; *SMSA*
Springer, Mrs. Glenn King; *1977*
Steele, Mrs. Harriette L.; *1954*
Stevenson, Mrs. Jean; *1960*
Sullivan, Mrs. Jean; *1967* ; *BKAD*
Tate, Mrs. Claire; *1971* ; *EDSC*
Teague, Mrs. Dorsey Katherine; *1986*
Thiele, Ms. Cynthia Buchan; *1992* ; *LWCO*
Troutman, Mrs. Stephanie Banton; *1991* ; *HACC*
Tucker, Mrs. Elizabeth F.; *1969* ; *VAGN*
Van Allen, Mrs. Sally; *1942*
Weppler, Ms. Ashley Menard; *1996*
White, Mrs. Elizabeth; *1959* ; *VLTR*
Woody, Mrs. Dana; *1958*

CLAYTON

Davis, Margaret Elizabeth; *2000* ; *EDCA*
Tillar, Mrs. Lillie Ann; *1999* ; *EDET*

CLEMMONS

Bergman, Leslie; *1982* ; *ABTG*

COLFAX

Foscue, Mrs. Sarah; *1938*
Siceloff, Helen M.; *1938*

COLUMBUS

Allen, Ann Stevens; *1956* ; *VAGN*
Page, Mrs. Catherine Coxe; *1952*
Sher, Ms. Elizabeth Ann; *1985* ; *VAGN*
Sher, Melinda Diane; *1988* ; *EDGN*
Walker, Mrs. Mary H.; *1966* ; *ABAB*

CONCORD

Cannon, Mrs. Anita Frances; *1977* ; *SMSA*
Church, Mrs. Ginger Ryon; *1985* ; *MDGN*
Liles, Mrs. Betsy Fisher; *1982* ; *OSAA*
Liles, Mrs. Jane Perry; *1953*

CONOVER

Landsberger, Mrs. Ann Marie; *1992* ; *EDAD*

DANA

Fozzard, Mrs. Evelyn; *1952* ; *MDMH*

DAVIDSON

Barger, Mrs. Brenda; *1965*
Boldt, Alicia Therese; *2002* ; *PSSW*
Boylston, Susanna Daphne; *1987* ; *LMLB*
Wierman, Mrs. Cassandra W.; *1985* ; *CMSA*

DUNN

Titchener, Mrs. Sara Elizabeth; *1979* ; *TTTA*

DURHAM

Agnew, Mrs. Judy; *1960* ; *EDST*
Andersson, Mrs. Florence Caperton; *1985* ; *OSRT*
Franz, Ms. Stephanie Patricia; *1996* ; *SCBS*
Garmon, Lisa Lynn; *1982*
Gilliam, Mrs. Katherine Morrison; *1997* ; *EDCO*
Glifort, Gail Nancy; *1986*
Hedgpeth, Ms. Marian Wells; *1991* ; *SCSS*
Herring, Sandra G.; *1974* ; *LWGP*
Ho, Ms. Anna Pui Lum; *1975* ; *BKAD*
Hopkins, Mrs. Elizabeth; *1961* ; *WRFL*
Lamb, Ms. Laura Elizabeth; *1999* ; *SCPS*
Leypoldt, Mrs. Meghan Marie; *1999* ; *EDGN*
Logue, Mrs. Barbara H.; *1961* ; *EDSE*
Markham, Alicia Donaldson; *2002*
McClelland, Dr. Marilyn (Marty) Kay; *1976* ; *EDCT*
Omisade, Ms. Adefunmi Ireti; *1998* ; *MDTC*
Pritchett, Mrs. Martha L.; *1968* ; *REAG*
Romo, Ms. Leticia I. G.; *1992* ; *EDCT*
Sabiston, Mrs. Agnes F.; *1955* ; *EDSC*
Smith, Ms. Wendy W.; *1971* ; *EDST*
Stancill, Margaret Jane; *1985* ; *PPNW*
Stevens, Mrs. Elizabeth (Ebet) Little; *1977* ; *CMGN*
Tabb, Ms. Amy Louise; *2001*
Thomas-Young, Mrs. DeAndrea Linell; *1995* ; *CMTC*
Vincent, Mrs. Patricia B.; *1939*
Wadsworth, Mrs. Martha T.; *1942*
Whitehurst, Mrs. Patricia F.; *1967* ; *EDSA*

EDENTON

Moore, Elizabeth V.; *1933* ; *SCRC*
Wood, Mrs. Nancy; *1952* ; *REAG*

EFLAND

Bertram, Mrs. Audrey Hewitt; *1978* ; *BSOW*

ELON

James, Mrs. Dolores; *1943* ; *VAPT*
Ray, Ms. Michelle Lynn; *1991*

ENFIELD

Cousins, Mrs. Karen; *1979* ; *EDTU*

FARMVILLE

Ruggie, Patricia Judith; *1984*

FAYETTEVILLE

Clark, Mrs. Eleanor; *1932*
Dickson, Mrs. Margaret D.H.; *1971* ; *GESO*
Dodd, Mrs. Jean; *1947* ; *COBR*
Galligan, Mrs. Patricia Lynne; *1989* ; *BKCM*
Hladik, Mrs. Anne Jennifer; *2001*
Townsend, Mrs. Laura Swope; *1995* ; *EDET*

FLAT ROCK

Teel, Mrs. Virginia Beeland; *1984* ; *SMRT*

FLETCHER

Hunter, Mrs. Louise Lambert; *1977* ; *OSCS*
Reeder, Mrs. Abby O.; *1992* ; *EDSA*

FORT BRAGG

Clarke, Mrs. Suzanne Stovall; *1984* ; *MDTR*

GASTONIA

Barger, Mrs. Rebecca May; *1981* ; *BSSE*
Cinq-Mars, Ms. Ellen Kelley; *1967* ; *BKCM*
Efird, Mrs. Anne; *1963* ; *HAHM*

GIBSON

Naves, Ms. Pamela Anne; *1992*

GIBSONVILLE

Gibbs, Michelle Renee; *1993* ; *CMSA*

GOLDSBORO

Boyer, Mrs. Ruth; *1952* ; *EDST*
Boyle, Kathleen A.; *1996* ; *EDET*
Locke, Mrs. Jennifer Beck; *1996* ; *MDGN*

GRAHAM

MacFall, Julia Ann; *2004*

GREENSBORO

Anderson, Mrs. Joann Blakeney; *1947*
Barrett, Mrs. Carol A.; *1978*
Carrison, Mrs. Mary Leigh (Molly) Woltz, CPA; *1970* ; *ACGN*
Clark, Mrs. Nancy A.; *1952* ; *BKGN*
Clendenin, Mrs. Katharine (Kathy) P.; *1968* ; *HACC*
Comer, Ms. Marion; *1961* ; *HAFM*
Crenshaw, Mrs. Emily G.; *1970*
Dailey, Ms. Jean Burnette; *1976* ; *MDGN*
Davis, Mrs. Juliet; *1935* ; *REPM*
deBeck, Mrs. Laurinda; *1963* ; *LWGP*
Edwards, Kathleen Bryan; *1949* ; *BKAD*
Hassett, Mrs. Karen L.; *1978* ; *EDST*
Hinds, Mrs. Jane; *1960* ; *COMA*
Humphrey, Mrs. Jacqueline; *1960* ; *VATH*
Jessup, Mrs. Wimberly Eaton; *1987* ; *CMGN*
Junker, Ms. Melinda Ann; *1993* ; *ABRI*
King, Mrs. Mary; *1945*
Koestler, Mrs. Kathleen M.; *1959* ; *EDCT*
McMillion, Mrs. Sallie; *1959* ; *EDGN*
Miller, Mrs. Jane; *1959*
Moore, Mrs. Irene W.; 1942; *HAHM*
Morris, Mrs. Jessamine; *1942*
Ogburn, Mrs. Melinda; *1968*
Peck, Mrs. Barbara; *1978* ; *PPGD*
Perdue, Mrs. Rose Lynn; *1983* ; *MDMH*
Poer, Mrs. Bowdre Budd; *1946*
Price, Mrs. Cynthia Vaughn; 1931; *VLTR*
Reed, Mrs. Noreen C.; *1973* ; *EDCS*
Seaks, Mrs. Jane N.; *1970* ; *EDPL*
Shannon, Ms. Cynthia Lynn; *1982* ; *PAMS*
Skeens, Mrs. Heather Lynn; *1988* ; *PSSW*
Soles, Mrs. Katherine; *1932*
Tinsley, Mrs. Karen; *1985* ; *EDCT*
Tucker, Mrs. Tiffany M.; *2000* ; *BKBB*
Van Cleve, Ms. Barbara D.; *1966* ; *MDMH*
Warner, Sarah Elizabeth; *2003*
Zenke, Virginia Hawthorne; *1981* ; *ADID*

GREENVILLE

Dunn, Mrs. Polly Mason; *1975* ; *REAG*
Gaskins, Mrs. Jean M.; *1971* ; *HAHM*
Kenny, Dr. Jean F.; *1953* ; *MDTG*
Kerkering, Mrs. Kathryn L.; *1970*
Thuringer, Mrs. Nancy Grist; *1996*

HAMLET

McGirt, Mrs. Aimee D.; *1947* ; *EDCT*
Miller, Mrs. Dorothy; *1926*

HENDERSON

Alston, Mrs. Kathryn Fulton; *1948* ; *HAHM*
Cheatham, Mrs. Eugenia; *1949*
Zollicoffer, Mrs. Jane L.; *1950*

HENDERSONVILLE

Coleman, Mrs. Charlyne; *1960*
Colhoun, Mrs. Claudia Parker; *1984*
Davison, Melissa Ann; *1986* ; *EDGN*
Grant, Mrs. Marcia; *1959* ; *EDET*
Hurst, Mrs. Rosalie H.; *1937*
Morrison, Mrs. Susan; *1966* ; *LWPA*

HICKORY

Deaton, Mrs. Ruth Frye; *1954* ; *BKAD*
Dowdy, Mrs. Nancy; *1957*
Hambrick, Mrs. Suzanne; *1959*
Hemphill, Mrs. Mary Kathryn; *1945*
Renfro, Mrs. Stephanie; *1986* ; *MDMH*

HIGHLANDS

Harris, Mrs. Virginia; *1959* ; *ADID*
Slaughter, Ms. Ginger B.; *1962*

Walker, Mrs. Ashley; *1968*; *ACGN*

HIGH POINT

Blair, Mrs. Virginia White; *1998*; *EDCA*
Carroll, Mrs. Lindsey Boswell; *1988*
Cranford, Whitney Brooke; *2001*

HILLSBOROUGH

Burton, Ms. Kimberly Flintrice; *2000*; *PSOR*
Ireland, Karen Murphy; *1971*; *OSAA*
Matheson, Elizabeth W.; *1964*; *VAPH*
Smith, Chloe P.; *1951*

HOLLISTER

Lynch, Justina Michelle; *2005*

HUBERT

Thomasson, Mrs. Merilyn; *1968*; *LMLB*

HUNTERSVILLE

Handtejones, Ms. Colleen Ann; *1986*; *BKIT*
Holman, Mrs. Constance; *1996*; *CMTC*
James, Mrs. Deanne Dawson; *1986*; *SMMG*
Lombardo, Mrs. Linda Engler; *1994*; *EDST*
Sweeney, Mrs. Diana C.; *1970*; *SMSA*
Terry, Ms. Donna Jane; *1981*; *EDST*

JAMESTOWN

Washington, Ms. Jamie Lin; *2002*

KILL DEVIL HILLS

Crass, Mrs. Beverly; *1950*

KINSTON

Exum, Mrs. Sallie Jean; *1966*; *EDST*
Hodges, Mrs. Linda; *1965*; *EDPL*
Parrott, Mrs. Lillian; *1946*

KITTY HAWK

Finney, Johanne V.; *1965*; *REGN*

LAURINBURG

Batten, Mrs. Megan Lyles; *1988*
Loftus, Mrs. Edna Ann, PhD; *1972*; *EDCT*
McElveen, Peggy; *1971*; *EDCT*

LEICESTER

Ballard, Mrs. Jennifer Jarvis, PE; *1993*; *ENGN*

LOUISBURG

Lockard, Mrs. Allison; *1997*
Sturges, Rev. Harriette; *1966*; *EDCT*

MARION

Bibb, Eleanor Broderick; *1983*; *PPBK*

MATTHEWS

Randall, Mrs. Elizabeth (Brooke) Hardin; *1980*
Riddle, Mrs. Elizabeth; *1938*
Williams, Mrs. Sharon S.; *1973*; *EDST*

MEBANE

Suppes, Mrs. Patricia; *1993*; *EDCT*

MILLERS CREEK

Ashley, Mrs. Laurel Liane; *1991*; *MHCS*

MOCKSVILLE

Robertson, Mrs. Catherine Clarkson; *1997*; *CMSA*

MONROE

Terzian, Elizabeth Jane; *1982*; *CMGN*

MONTEZUMA

Hemphill, Ms. Kathryn G.; *1968*; *LWGP*

MONTREAT

Marshall, Mrs. Joan C.; *1951*; *RLCL*

MOORESVILLE

Schaaf, Mrs. Amelia Lynn; *1980*; *EDGN*
White, Mrs. Ginger Amon; *1994*; *ACGN*

MOREHEAD CITY

Gruber, Mrs. Harriet; *1973*; *LWPA*

MORGANTON

Ervin, Mrs. Anne (Kirks) K.; *1953*; *REPM*

MORRISVILLE

White, Mrs. Emily J.; *1963*

NAGS HEAD

Sharp, Sophia F.; *1974*
Woody, Mrs. Louanne; *1986*; *REGN*

NEW BERN

McCotter, Mrs. Bobbie R.; *1970*
Newton, Dr. Pamela Helmick; *1969*; *EDCT*

NEWTON

Harvey, Mrs. Kimberley Parr; *1987*; *VAPH*

NORTH TOPSAIL BEACH

Simmons, Elizabeth Perkinson; *1978*; *REAG*

NORTH WILKESBORO

Rousseau, Mrs. Gary; *1956*; *VLTR*

OAK RIDGE

Gaither, Mrs. Deborah Elaine; *1984*; *BKAD*

PENLAND

Hatcher, Jane MacDonald; *1961*; *PAMS*

PILOT MOUNTAIN

Elliott, Ms. Jacalyn Heather; *1995*; *LMLB*

PINEHURST

Dalrymple, Mrs. Elizabeth Lawrence; *1978*; *SMRT*
Jeffries, Mrs. Sandra Marie; *1981*; *EDET*
Magee, Mrs. Ann; *1962*; *VACD*
Maguire, Mrs. Susan; *1964*; *ADCS*
Parish, Mrs. Isabel; *1953*; *OSAA*
Ramey, Gail; *1964*; *EDST*
Robbins, Mrs. Alice H.; *1965*; *EDSC*

PISGAH FOREST

Townsend, Susan Palmer; *1983*
Whitehead, Mrs. Nancy M.; *1953*; *SMSA*

PITTSBORO

Gabor, Mrs. Ann S.; *1961*; *ACGN*
Smith, Mrs. Eleanor B.; *1961*

POLLOCKSVILLE

Quill, Mrs. Sharon; *1966*

RALEIGH

Alexander, Mrs. Shirley; *1938*
Barnett, Ms. Tracey Lynn; *2002*
Bass, Lauren Gill; *2002*; *ADID*
Blackwell, Mrs. Elizabeth Macrae; *1978*; *SMMG*
Brice, Paula Michelle; *2002*; *BKGN*
Brook, Mrs. Mary Ashley; *1979*; *EDPL*
Burnette, M. Tarrant; *1967*; *GASO*
Campion, Mrs. L. Paige; *1996*; *BKBB*
Coleman, Ms. Shannon H.; *1990*; *ADLA*
Conti, Mrs. Elizabeth Moore; *1978*; *GASO*
Darden, Mrs. Josephine W.; *1974*; *LWGP*
Davis, Mrs. Judy; *1961*; *MHCS*
Derby, Mrs. Anna H.; *1966*
Dietz, Mrs. Elizabeth; *1956*; *HACR*
Draminski, Mrs. Elizabeth BeesleyTriplett; *1991*; *CMGN*
Duncan, Mrs. Andrea Page; *1970*
Edwards, Mrs. Patricia; *1966*
Etheridge, Mrs. Catherine L.; *1975*
Evans, Mrs. Helen W.; *1956*; *SCRC*
Falls, Mrs. Robbin; *1971*; *REAG*
Ficklen, Julia Stansbury; *1982*
Gray, Ms. Jane P.; *1972*; *LWJD*
Gregory, Elizabeth Meghan; *2002*; *VAGN*
Harris, Mrs. Jean Erskine; *1940*; *OSSC*
Haywood, Mrs. Virginia Allison; *1940*; *LMAR*
Johnson, Mrs. Amelia Wyly; *1994*; *RLGN*
Johnson, Mrs. Margery Scott; *1957*; *BSOW*
Jones, Mrs. Rebecca A.; *1976*
Keyser, Mrs. Dianne L.; *1973*; *EDAE*
Laurie, Mrs. Melissa Suzanne; *1986*; *BSSE*
Loter, Mrs. Stephanie Heather; *1998*; *ABVT*
Lumsden, Ms. Catherine Anne; *1978*; *EDCS*
Lyle, Mary Lynn; *1967*; *EDSC*
MacDonald, Mrs. Nina Forsyth; *1981*; *BSPS*
Machinist, Ms. Sarah Christine; *2001*
Malik, Mariah Jane; *1986*
Manwarren, Ms. Alexandra M.; *1994*; *SMSA*
Marks, Ms. Lisa Adell; *1986*; *SMMG*
Newsom, Lindsay Smith; *1967*
Nielsen, Clarissa Ritner; *1977*; *WRPB*
Pappanikou, Ms. Stephanie M.; *1997*; *BSGN*
Parham, Mrs. Eliza; *1936*; *OSCS*
Parker, Mrs. Barbara Thompson; *1941*; *MLNV*
Pettifer, Mrs. Olivia Hardin; *1986*; *ADID*
Ragsdale, Mrs. Adora; *1961*; *HACC*
Reeve, Catherine Diane; *1988*
Ross, Ms. Amy Biathrow; *1994*; *LWPA*
Sanford, Crystal Anne; *1987*; *CMSA*
Scherer, Ms. Sally Hamilton; *1962*; *LWGP*
Shanahan, Ms. Sharon Elizabeth; *1985*; *EDCS*
Siler, Elizabeth Jane; *1980*
Sloop, Mrs. Kristen Brita; *1993*; *VAPT*
Smith, Mrs. Elizabeth Massey; *1932*
Smith, Mrs. Mary Virginia; *1936*
Smith, Ms. Shannon Michelle; *1999*; *ABVT*
Spainhour, Ms. Patricia Ann; *1975*; *BKAD*
Springer, Mrs. Margery Johnson; *1983*
Steele, Mrs. Jane; *1956*; *SMMG*
Thomas, Amanda-Bliss Knost; *1995*
Trantham, Elizabeth Ashley; *2002*; *EPGN*
Trotter, Mrs. Saravette; *1947*; *PAGN*
Tucker, Mrs. Greyson C.; *1972*; *RERN*
Tucker, Ms. Margaret Brooks; *2002*; *SCBS*
Uhl, Mrs. Ainslie Ruth; *1976*; *VAPH*
Ungerer, Natasha Katherine; *2002*; *ABVT*
Wallace, Mrs. Erin Philion; *1988*
Williams, Mrs. Mishew; *1956*
Williams, Suzanne E.; *1974*; *GFDA*
Wilson, Ms. Leigh Catherine; *1997*; *SCBS*
Winston, Mrs. Florence; *1957*
Worth, Mrs. Amanda; *1945*
Yates, Mrs. Sue Tucker; *1929*

RANDLEMAN

Picha, Mrs. Kay Frances; *1970*; *OSAA*

REIDSVILLE

Moricle, Betty N.; *1972*
Murray, Mrs. Caroline T.; *1971*
Turman, Ms. Rachel Ann; *1998*

ROANOKE RAPIDS

Fishel, Mrs. Grace; *1952*
Garner-Rhodes, Mrs. Ellie Kay, RN; *1980*; *EDCT*

ROCKY MOUNT

Gravely, Mrs. Lee; *1946*
Harris, Mrs. Shields Jones; *1946*; *TTTA*
Newton, Mrs. Betsy Knode; *1965*; *EDCS*
Steed, Mrs. Mary Elizabeth; *1981*

ROCKY POINT

Howell, Ms. Kristin K.; *1973*; *EDCT*

ROXBORO

Berryhill, Dr. Claudia King; *1972*; *ABVT*
Waring, Elizabeth A.; *2002*; *EDST*

RUTHERFORDTON

Lowry, Mrs. Christine; *1957*; *EDST*

SALISBURY

Maus, Anne Carol; *1985*
Osborne, Mrs. Katharine W.; *1947*; *WRFL*

SEAGROVE

Donathan, Ms. Misty Dawn; *1999*; *BSGN*

SHELBY

Blanton, Mrs. Nancy; *1936*; *HACC*
Shultis, Abby P.; *1966*; *EDAE*

SOUTHERN PINES

Landry, Mrs. Elizabeth Thigpen; *1994*; *HAHM*
Neill, Mrs. Mary Elizabeth; *1941*; *PPBK*
Phillips, Ms. Eleanor Anne; *1992*; *ABTG*
Smith, Jeanne Michele; *1988*; *LWPA*
Stinson, Mrs. Alice M.; *1945*; *OSCS*
Younts-Peretz, Mrs. Gerlind Elizabeth; *1980*; *COTV*

SOUTHPORT

Young, Mrs. Cynthia; *1940*; *VLTR*

STATESVILLE

Andrews, Mrs. Harriette; *1953*; *EDGN*
Dowling, Mrs. Ethel Burwell; *1982*

SUMMERFIELD

DePriest, Ms. Amanda Ruth; *1993*; *SMSA*

TROUTMAN

Barker, Mrs. Constance; *1965*; *LWGP*

TRYON

Dick, Mrs. Margaret H.; *1936*; *VLTR*
Evans, Mrs. Stuart; *1961*; *BKAD*

VALDESE

Griffin, Mrs. Lura Litton; *1978*; *SMMG*

VALLE CRUCIS

Williams, Mrs. Elizabeth McCutchen; *1958*; *LMLB*

VASS

Reber, Mrs. Noel Caroline; *1978*; *ABTG*

VILAS

Lindau, Ms. Shelton, RN; *1976*; *ABFM*

WADESBORO

Bruce, Mrs. Kate Macalister; *1979*

WAKE FOREST

Johnson, Mrs. Marjorie S.; *1971*; *EDCT*
Liederbach, Mrs. Harriette Briggs; *1986*
Miller, Michele Rene; *1989*; *MDTC*
Womble, Ms. Anne Cameron; *1996*

WASHINGTON

Rodriguez, Mrs. Laura; *1983*; *EDCT*
Taylor, Mrs. Kathleen; *1965*

WAXHAW

Weinberg, Mrs. Liisa-Ann Christine; *1990*

WAYNESVILLE

Prevost, Josephine Evelyn; *1970*

WEBSTER

Slater, Mrs. Gracia; *1962*; *EDCA*

WHISPERING PINES

Kent, Mrs. Jane; *1948*

WILLOW SPRING

McComb, Ms. Judy Ann; *1990*; *BSCS*

WILMINGTON

Atkinson, Mrs. Kirsten Colleen; *1986*; *PSOR*
Boney, Mrs. Martha A.; *1972*; *OSAA*
Colbert, Mrs. Trent S.; *1971*
Coleman, Mrs. Jean; *1971*
Gornto, Mrs. Mary Murchison; *1969*; *EDCA*
Hewitt-Kellam, Mrs. Cynthia Marie; *1982*; *EDSE*
Hicks, Ms. Charlotte Spears, CPA CIC; *1984*; *INGN*
Hills, Mrs. Marian H.; *1960*; *GVGN*
Mahoney, Mrs. Nanci J.; *1954*
Ruffin, Mrs. Suzanne; *1961*
Sheret, Mrs. Mary Ames; *1982*; *LMHS*
Squires, Mrs. Jeannine C.; *1966*; *HAHM*
Stovall, Mrs. Bettie; *1968*; *SMRT*
Thomason, Mrs. Carolyn Jane; *1980*; *REAG*

WILSON

Clifford, Ms. Kimberly Ann; *1993*
Dickerman, Mrs. Margaret Swindell; *1943*; *PPNW*
Edgar, Mrs. Minshall B.; *1986*; *ABFM*
Garrett, Elizabeth Parker; *2004*
McKinney, Elizabeth Anderson; *1980*
Moore, Mrs. Mary Kathleen; *1979*; *EDST*
Tucker, Mrs. Nancy Leigh; *1975*

WINSTON-SALEM

Appel, Mrs. Elizabeth; *1964*; *MDMH*
Baldwin, Mrs. Mary (Beth); *1967*; *EDSE*
Battle, Ms. Kathryn E.; *1973*
Blood, Mrs. Joan; *1965*
Carlisle, Mrs. Martha A.; *1959*; *BKAD*
Carr, Eugenie W.; *1968*; *WRFL*
Christopher, Mrs. Claire Cannon; *1958*
Engram, Mrs. Sarah Colhoun; *1979*
Foster, Mrs. Alice; *1965*; *BSSE*
Garcia, Dr. Stephanie Jocelyn; *1997*; *SCBS*
Garner, Mrs. Elizabeth R.; *1974*
Hanes, Mrs. Jane K.; *1940*
Hendren, Ms. Catherine; *1971*; *LWGP*
Holahan, Mrs. Mary; *1957*; *COMA*
Holland, Ms. Dorothy Brandon; *1996*; *LWGP*
Holland, Ms. Karen Janne; *1991*; *BSPS*
Hopkins, Mrs. Ashby Taylor; *1985*; *BKAD*
Horton, Mrs. Evelyn; *1959*; *EDSE*
Hudson, Mrs. Alice J.; *1969*
Lowry, Ms. Martha Ann; *1983*; *ADID*
Matthews, Mrs. Linda J.; *1975*; *MDTC*
Millhouse, Mrs. Barbara; *1956*; *LMAR*
Morehead, Mrs. Dorothy; *1942*; *OSSC*
Murphy, Mrs. Mary Jo; *1970*
Orr, Mrs. Elsie; *1942*
Perkinson, Mrs. Elizabeth; *1948*; *VLTR*
Pleasants, Mrs. Ruth Leake; *1934*; *VLTR*
Shaw, Beverly Britton; *1978*; *VACD*
Spencer, Mrs. Nancy; *1956*
Symons, Mrs. Rebecca Hearn; *1979*
Tash, Mrs. Carol M.; *1969*; *LWPA*
Upton, Mrs. Dorothy; *1938*

WRIGHTSVILLE BEACH

DeGaetano, Jeanne Anne; *1979*; *SMMG*
Mott, Mrs. Myrtle; *1951*; *HAID*
Murchison, Mrs. David, Jr.; *1946*

YADKINVILLE

Evans, Charlotte Ann; *1973*; *MDSP*
Harding, Mrs. M. Beirne; *1968*; *LWGV*

YANCEYVILLE

Bendall, Mrs. Lucy-Charles; *1946*; *HACC*

NORTH DAKOTA

FARGO

Davis, Mrs. Rosemarie; 1984; *EDSA*

GRAND FORKS

Benner, Mrs. Lois; *1935*

PORTLAND

Reinhart, Anne Elise; *2002*

OHIO

ADA

Brant, Joanne Carol; *1983*; *EDCT*

AKRON

Bechtel, Mrs. Jane Louise; *1977*; *EDAD*
Buckey, Mrs. Marilyn; *1968*; *ACGN*
Sharpe, Mrs. Enid; *1957*
Sinkinson, Ms. Caroline Berry; *1998*

ATHENS

Mickelson, Mrs. Joan A.; *1969*; *EDCO*

AUBURN TOWNSHIP

Zimmerman, Mrs. Lydia Wardwell; *1979*; *HAHM*

AURORA

Boyer, Mrs. Frances L.; *1969*; *HAHM*
McClure, Ms. Polly Jane; *1983*; *INAS*
Parker, Amy Irene; *1986*

AVON

Rothacker, Mrs. Nancy Kirkman; *1986*; *BKBB*

BEACHWOOD

Doering, Mrs. Mary Lee; *1974*; *EDET*

BETHEL

Vissari, Ms. Bridget Lynette; *1999*; *EDPS*

BEXLEY

Shyjka, Mrs. Frances; *1964*; *EDGN*

BLACKLICK

Matchneer, Mrs. Elinor; *1954*; *GVPU*

BOWLING GREEN

Bamford, Mrs. Helen; *1934*

BRATENAHL

Gabriel, Mrs. Linda Mae; *1987*; *SMRT*

CHAGRIN FALLS

Crabbe, Linda Diane; *1984*
Hellmuth, Mrs. Elizabeth (Betsy) Biggar; *1974*; *SMRT*
McLeod, Mrs. Mary; *1957*
O'Neill, Mrs. Nancy; *1943*; *LMLB*
Sedgwick, Mrs. Barbara B.; *1956*
Wrightman, Mrs. Betty; *1937*

CHESTERLAND

Fitzgerald, Mrs. Deborah Diane; *1977*; *TTTA*

CINCINNATI

Allen, Ms. Lindsay Elgin; *1999*; *ABRI*
Beard, Mrs. Marianne; *1960*; *BKAD*
Biederman, Mrs. Eliza; *1954*
Brooks, Mrs. Rhoda Allen; *1971*
Burrell, Mrs. Robert G.; *1955*; *PPPR*
Cameron, Ms. Jenny Foster; *2000*
Daoud, Natasha Christine; *1988*
Finn-Bonekemper, Ms. Lawre; *1980*; *SMMG*
Fisk, Mrs. Patricia C.; *1972*
Franklin, Ms. Toye Rene; *1993*; *ACAU*
Gale, Mrs. Margaret; *1965*; *BSOW*
Gerhard, Mrs. Ernestine, LCSW; *1947*; *PSSW*
Giblin, Mrs. Michelle Sabrina; *1993*; *GFDA*
Goyert, Mrs. Dorothy; *1938*; *VAPT*
Hamer, Jean; *1942*; *LMLB*
Hamilton, Mrs. Marie Madeleine; *1969*; *COTV*
Hickenlooper, Mrs. Virginia (Billy); *1938*; *HAHM*
Hicks, Mrs. Amy Ann; *1980*; *SMPR*
Hill, Mrs. Ann Ramsey; *1978*; *RERN*
Johnson, Mrs. Elizabeth Winslow; *1975*; *LWGP*
Johnson, Mrs. Sarah; *1949*; *ACTX*
Krone, Mrs. Elizabeth Evans; *1981*
Landen, Mrs. Elizabeth; *1950*
Laskey, Mrs. Jeannine M.; *1975*; *BSPS*
Mosher, Mrs. Elinor S.; *1961*; *GVGN*
Peck, Mrs. Beverly Ayers; *1961*; *EDET*
Quarm, Daisy E., PhD; *1970*; *EDCT*
Rich, Mrs. Ann Kesteven; *1980*; *VAGN*
Sanders, Mrs. Helen Celeste; *1962*; *RLGN*
Skidmore, Mrs. Sarah S.; *1956*
Steiner, Ms. Susan; *1981*; *BKGI*
Stern, Mrs. Annie W.; *1966*; *EDSA*
Tallmadge, Margaret R., PhD; *1981*; *SCRC*
Todd, Mrs. Ruth; *1922*
Wiebold, Mrs. Catherine J.; *1970*; *BSOW*
Worthing, Mrs. Louise (Lisa); *1940*
Zins, Mrs. Ruthann Holland; *1985*; *ACGN*

CLEVELAND

Bowerfind, Mrs. Maria T.; *1947*
Bullers, Ms. Margaret Jane; *1987*
Crocker, Mrs. Sara; *1936*
Evans, Lora Tiffany; *1989*
MacLaren, Alison; *1984*
McClancy, Barbara; *1958*; *OSSC*
Thompson, Mrs. Jacqueline H.; *1947*
Wiant, Mrs. Jean A.; *1950*
Wittenbrook, Ms. Marcia G.; *1972*; *REPM*

CLEVELAND HEIGHTS

Collins, Ms. Kelly Ann; *1996*; *EDET*
Drane, Mrs. Maud; *1938*; *VLTR*
Knoblauch, Mrs. Sarah Johnston; *1974*; *EDET*
Schwartz, Mrs. Ruth M.; *1940*; *SMMG*
Sullivan, Mrs. Mary Lane; *1958*; *MDTR*

COLUMBUS

Barends, Mrs. Jeanne; *1954*
Chuko, Mrs. Barbara; *1964*; *PAMS*
Desta, Ms. Hiwot B.; *1992*
McKay, Mrs. Cynthia Ann; *1978*; *BSSE*
Minister, Mrs. Marianne; *1952*; *ADID*
Parsons, Mary (Muffy) Hamilton; *1978*; *PSOR*
Pryor, Pamela; *1967*; *EDST*
Rockwood, Mrs. Margaret; *1946*; *HAHM*
Snyder, Mrs. Paula Campredon; *1983*; *GVGN*
Starlin, Sarah Anne; *1982*
Sugar, Mrs. Sally A.; *1958*
Sutter, Mrs. Kristina; *1975*; *ACGN*
Van Horne, Mrs. Suzanne A.; *1947*; *PAMS*
Whetzel, Mrs. Gale A.; *1971*; *VAPH*

DAYTON

Boswell, Mrs. Carol Dudley; *1983*
Duberstein, Betsy A.; *1986*
Herbert, Mrs. Elizabeth K.; *1947*; *VLTR*
Kuntz, Mrs. Jane S.; *1958*; *WRFL*
Moore, Cecilia A., PhD; *1988*; *EDCT*
Shipman, Mrs. Martha M.; *1931*
Turner, Ms. Christian Dionna; *2000*; *WRPB*

DUBLIN

Gerhart, Mrs. Anne; *1935*
Johnston, Mrs. Marcia L.; *1974*
Morris, Mary-Linda (Molly); *1994*; *MHCS*
Sloan, Mrs. Ila L.; *1972*

EAST CLEVELAND

Weldon, Ms. Tiarra Nicole; *2003*

EUCLID

Stearns, Mrs. Nancy; *1943*

FRANKLIN

Tennant-Heckard, Ms. Mary Anderson; *1982*; *MDMH*

FREMONT

Hague, Ms. Cynthia Janine; *1998*; *OSSC*

GATES MILLS

Collister, Mrs. Lorinda; *1962*
Resch, Mrs. Gail G.; *1972*; *SMMG*

GLENDALE

Gove, Mrs. Doreen; *1949*; *VLTR*

GRANVILLE

Neel, Mrs. Alice A.; *1946*

HAMILTON

Rentschler, Mrs. Julie Ann; *1980*

HILLIARD

Moore, Mrs. Ann R.; *1969*; *LMLB*

HUDSON

Graham, Mrs. Priscilla; *1941* ; *VAGN*
Malick, Mrs. Ann Cameron; *1975* ; *ABAB*
Rogers, Mrs. Virginia L.; *1950*
Trotman, Mary Elizabeth; *1984* ; *GFDA*

KENT

Coke, Ms. Harriotte; *1948* ; *PSSW*
Davey, Mrs. Elizabeth; *1947*

LAKEVILLE

Strother, Mrs. Megan Elizabeth; *1981* ; *PSOR*

LANCASTER

Waller, Mrs. Mary K.; *1973* ; *EDCT*

LOVELAND

Ferguson, Mrs. Sarah Grosvenor; *1979* ; *LWCO*
Fisher, Mrs. Elizabeth Anne; *1983* ; *BSCS*
Koochaki, Ms. Patricia E.; *1969* ; *EDCT*

LYNDHURST

Savage, Ms. M. Christina; *1973* ; *MDTC*

MARIETTA

Arnold, Abigail(Abby) Elizabeth; *2002*
Turner, Debra Anne; *1982* ; *VAPH*

MAUMEE

Bretzloff, Aimee Gretchen; *1992* ; *BSGN*

MENTOR

Abbey, Mrs. Constance; *1974*
Haskell, Mrs. Margaret; *1937*
Theis, Mrs. Penelope; *1964*

MIDDLETOWN

Wortley, Mrs. Mary Deas; *1964* ; *PSSW*
Wright, Mrs. Sue; *1962* ; *BSSE*

NEWARK

Albyn, Mrs. Anne; *1943*

NEWBURY

Dougherty, Mrs. Geoffrey Alan; *1985* ; *MDGN*

NEW PHILADELPHIA

Patrick, Mrs. Kay; *1954* ; *EDET*

NORTH LIMA

Grantz, Mrs. Shannon Marie; *1987*

NORTH ROYALTON

Pembrooke, Mrs. Melissa Anne; *1998* ; *EDGN*

NOVELTY

Meyers, Mrs. Frances M.; *1964* ; *SMRT*
White, Mrs. Barbara Baydush; *1978*

OBERLIN

Gilbert, Mrs. Barbara; *1952*
Mercer, Mrs. Ruth Farrar; *1984*

OREGONIA

Miller, Mrs. Carol M.; *1968* ; *BSGN*

PAINESVILLE

Lyons-Heffner, Dr. Dorothy A.; *1975* ; *MDSP*
Smith, Mrs. Sheila; *1961*

PATASKALA

Argo, Betsy Kurtz; *1967* ; *EDAD*

PEPPER PIKE

Porter, Carol Sidney; *1975* ; *BKAD*

PERRYSBURG

Wideman-Willey, Jennifer Ann; *1986*

POWELL

Whatley, Mrs. Elizabeth (Liz) Hunter; *1987* ; *EDET*
Wingard, Mrs. Julie B.; *1992* ; *MDMH*

ROCKY RIVER

Pfeil, Ms. Christine Weiss; *1974* ; *LMSC*

SAGAMORE HILLS

Naylor, Mrs. Frederika; *1955* ; *BKAD*

SALEM

Gibbs, Mrs. Margaret W.; *1951*

SHAKER HEIGHTS

Fribourg, Mrs. Janet; *1950*
Polster, Mrs. Ruth; *1938*
Rosegger, Mrs. Clara; *1954*
Wardwell, Mrs. Anne E.; *1965* ; *LMAR*
Weingarten, Ms. Irene Leslie; *1990*

SPRINGBORO

Hammer, Ms. Tricia F.; *1971* ; *SMMG*

SPRINGFIELD

Browne, Mrs. Dorothy Gilbert; *1938*
McCulloch, Mrs. Jean; *1945* ; *ABFM*

STERLING

Cromwell, Holly Ann; *1978* ; *HRRM*

STOW

Jones, Deborah L., PhD; *1970* ; *MDGN*

TERRACE PARK

Burchenal, Mrs. Anne Gibson; *1986* ; *HACC*
Coates, Mrs. Julie Hamilton Trant; *1987* ; *HAHM*
DeCamp, Ms. Diane P.; *1955* ; *BSSE*
Dolan, Ms. Sue Harrier; *1976* ; *EDCT*

TOLEDO

Heywood, Mrs. Anna Mary; *1945* ; *VLTR*
Lewis, Mrs. Joan; *1944*
Miller, Mrs. Barbara; *1943* ; *VLTR*
Ryan, Ms. Kathleen Anne; *1975* ; *REAG*

VINCENT

Landis, Amy McCarty; *1982* ; *SMSA*

WARREN

Cale, Ms. Elaine C.; *1972*

WESTERVILLE

Driskell, Mrs. Thomas (Judy) D.; *1958* ; *VLTR*
Kolaska, Ms. Michelle Gibson; *1991*

WILLOUGHBY

Gray, Mrs. Betty; *1945* ; *MDTR*
Prescott, Mary D.; *1957* ; *ABTG*

WILMINGTON

Maher, Mrs. Elizabeth B.; *1946*

WORTHINGTON

Butler, Elizabeth (Betsy) Jane; *1991* ; *LMLB*
Mancini, Mrs. Susan J.; *1964* ; *EDCT*

YELLOW SPRINGS

Paget, Ms. Virginia, PhD; *1957* ; *EDCA*

YOUNGSTOWN

Bolton, Mrs. Deborah A.; *1973* ; *MDTC*
Manson, Mrs. Bernyce M.; *1948*

OKLAHOMA

BARTLESVILLE

Atkinson, Mrs. Suzanne; *1945* ; *VAGN*
Wiemer, Mrs. Betty; *1933*

CHOCTAW

Amico, Mrs. Beth Ann; *1981* ; *BSOW*

CHOUTEAU

McNeer, Jodi, RN; *1994* ; *MDMH*

EDMOND

Fuller, Mrs. Kimberly Merin; *1980* ; *TTTA*
Hankins-Brown, Jennifer Philippa; *2005*
Palmer, Mrs. Carole; *1963*

ENID

Davies, Mrs. Nancy J.; *1949* ; *EDCA*

GROVE

Blythe, Mrs. Joan Crouse; *1952* ; *OSBK*

JENKS

Roberts, Ms. Martha Malone; *1975* ; *EDET*

NORMAN

Gerrish, Jennifer C., Esq.; *1972* ; *LWGP*
Wallis, Ms. Alison Claire; *1996* ; *BSGN*

OKLAHOMA CITY

Blaik, Ms. Catherine (Katie) Spencer; *1994* ; *LWGP*
Bullard, Mrs. Mary Kay; *1958* ; *REGN*
Curlee, Mrs. William D.; *1951* ; *MDPH*
Fearnow, Mrs. Robin Wynne; *1978* ; *EDST*
Fretwell, Leslie Carol; *2002*
Kennon, Mrs. Lucinda A.; *1972* ; *MDPH*
Mills, Mrs. Janice L.; *1960*
Oehlert, Mrs. Lindsley Keith; *1970*
Schuster, Ms. E. Elaine; *1958* ; *LWGP*
Stewart, Mary H.; *1933*
Tolbert, Mrs. Elizabeth (Beth); *1957*

PONCA CITY

Clark, Mrs. Constance; *1940*

SEMINOLE

Major, Ms. Susanne M.; *1970*

TULSA

Booth, Mrs. Cheryl A.; *1974* ; *RLCL*
Cordell, Mrs. Martha Louise; *1982* ; *EDCA*
Crews, Mrs. Jacqueline J.; *1953* ; *REAG*
Guthery, Mrs. Jean C.; *1971*
Hardman, Mrs. Ruth G.; *1935*
Kilgore, Ms. Melanie Kay; *1997*
Lackey, Ann; *1953*
Lake, Mrs. Ann; *1954*
Morrison, Ms. Sara Jane; *1986* ; *LWPA*
Rountree, Mrs. M. Faith; *1958* ; *SMRT*
Seigel, Mrs. Jamie Ann; *1980*
Smith, Mrs. Peggy; *1958*

WAUKOMIS

Keyworth, Mrs. Ronda Jane; *1997* ; *EDTU*

OREGON

ASHLAND

Keegan, Mrs. Lori Jude; *1976* ; *SMSA*
Kelley, Mrs. Narcissa E.; *1939*
Leyden, Ms. Gene Anne; *1967* ; *PADA*
Mathieson, Barbara J., PhD; *1970* ; *EDCT*

BEAVERTON

Boucher, Mrs. Renee Denise; *1987* ; *RLGN*
Clark, Mrs. Edith; *1958* ; *EDST*
McFarland, Mrs. Barbara P.; *1956* ; *LWGP*

BEND

Blackwell, Mrs. Meredith Ann; *1982* ; *SMMG*
Costa, Mrs. Denise; *1971* ; *WRPB*
Eaton, Mrs. Melissa Corinne; *1996* ; *EDST*
Rinehart, Ms. Katherine Ann; *1998* ; *REAG*
Sage, Ms. Nora S.; *1973*

CORVALLIS

Brown, Ms. Melinda Sue; *1998* ; *EDCA*
John, Dr. A. Meredith; *1978* ; *SCRC*

EUGENE

Hunt, Beth, PhD; *1965* ; *MHPH*
Marbut, Ms. Cynthia Ann; *1986* ; *ABRI*
Patton, Mrs. Mary J.; *1939*
Sweeney, Marion T.; *1969*
Tedards, Dr. Ann B.; *1970* ; *EDCT*

GOLD HILL

Garcia, Mrs. Jane; *1959*

GRANTS PASS

Steele, Elizabeth; *1967*

HILLSBORO

Childs, Mrs. Jennifer Ann; *1988* ; *HAHM*
Vaughan, Ms. Carolyn Celeste; *1999* ; *CMGN*

HOOD RIVER

Macht, Mrs. Marieluise Vogt; *1965* ; *EDST*

IDLEYLD PARK

Jennings, Mrs. Jean; *1939* ; *SMRT*

JOSEPH

Moore, Mrs. Marion G.; *1969*

KLAMATH FALLS

Coffin, Mrs. Nancy L.; *1949*

LAKE OSWEGO

Brault, Mrs. Kathryn M.; *1968*
Miller, Mrs. Dayton S.; *1971*
Mueller, Mrs. Sara Anne; *1989*
Shannon, Patricia L.; *1974*

MC MINNVILLE

Smith, Lillian M.; *1939* ; *PPMG*
Stoner, Laura Marie; *1984*

MEDFORD

Hazelton, Mary Frances; *1940* ; *BKAD*
Tufts, Mrs. Charlotte; *1933* ; *LMLB*

MYRTLE CREEK

Herbert, Mrs. Charlotte; *1967* ; *EDSC*

PORTLAND

Abernethy, Ms. Christen Marie; *1989*; *BKBB*
Barone, Ms. Florence Mary; *1980*; *BSSE*
Bentley, Mrs. Sandra L.; *1970*
Danford, Mrs. Leslie; *1944*; *EDGN*
Danford, Ms. Mary Thurston; *1973*; *LWGV*
Dickel, Ms. Jan M.; *1971*; *EDPS*
Gilronan, Mrs. Deborah; *1973*
Hawkins, Ms. Mary Catherine; *2000*
Kidd, Mrs. Lee S.; *1973*
Kraas, Ms. Ashley Michelle; *1991*; *PPPR*
Kubler, Ms. Andrea Claudia; *2000*
Montgomery, Ms. Emily Elizabeth; *1997*
Osaki, Mrs. Amy Boyce; *1983*; *TTRG*
Tennant, Mrs. Sarah Anne; *1987*
Thomson, Mrs. Kathleen Kelley; *1998*

SANDY

Kennedy, Ms. Darcy; *2000*

SHERWOOD

Florow, Annie; *1974*; *SMMG*

TUALATIN

Karpowicz, Mrs. Janet A.; *1970*

WILSONVILLE

Arce, Mrs. Deborah J.; *1973*; *ACGN*

PENNSYLVANIA

ACME

Patterson, Joan Elizabeth; *1978*

ALBURTIS

Ream, Mrs. Ann L.; *1952*; *SMPR*

ALLENTOWN

Ferry, Mrs. Ranie; *1975*
Guinan, Cathleen Mary; *1986*

ALLISON PARK

Matter, Mrs. Constance; *1948*
Montague, Carrie Conly; *1982*

AMBLER

Baker, Ms. Elizabeth A.; *1998*; *EDST*
Gibson, Mrs. Susan C.; *1969*; *EDST*

ARDMORE

Passarella, Ms. Kelley Ann; *1990*
Walters, Ms. Susanne Elizabeth; *1984*; *EDSA*

ATGLEN

O'Connor, Mrs. Anita L.; *1973*; *BKAD*

AUDUBON

Seeling, Mrs. Carolyn Williams; *1977*; *BSGN*

AVONDALE

Daney, Ms. Stephanie; *1981*; *BKGN*

BALA-CYNWYD

Attie, Mrs. Barbara S.; *1969*
Perlman, Mrs. Ellen Rachel; *1982*; *BKBB*
Wells, Mrs. Maria C.; *1984*; *EDST*

BEDFORD

Speary, Mrs. Judy A.; *1967*

BERWYN

Kimmel, Ms. Elizabeth S.; *1975*; *CMGN*
Littlepage, Mrs. Emily; *1932*
Williams, Mrs. Eleanor; *1968*

BETHEL PARK

Archer, Ms. Victoria Leigh; *1981*; *LWGP*
Deithorn, Mrs. Martha Fulton; *1962*

BETHLEHEM

Briody, Tara Shannon; *2003*
Cleveland, Mrs. Pape M.; *1964*; *OSAA*
Emery, Mrs. Helen; *1934*

BIRDSBORO

Styer-Cahill, Mrs. Suzanne; *1960*; *BSSE*

BLUE BELL

Beard, Sharon Lynn; *1986*; *MHPH*
Doyle, Ms. Alison C.; *1992*; *ACAU*
Shepard, Mrs. Nancy; 1955; *REAG*
Walbridge, Ms. Elizabeth (Eliza) C.; *1972*; *EDST*

BRODBECKS

Wootton, Mrs. Susan Rosenmiller; *1993*; *BSOW*

BRYN MAWR

Campbell, Mrs. Joy; *1963*; *CMDP*
De Serio, Mrs. Charlotte H.; *1957*; *BSOW*
Gregg, Mrs. Laura; *1967*
Hilberts, Mrs. Elizabeth Benning; *1981*; *EDPL*
MacGregor, Mrs. Judy T.; *1963*
Pakradooni, Mrs. Ann Loyd; *1943*; *TTTA*

BUCKINGHAM

DelPlato, Mrs. Kathryn Crawley; *1993*

CARLISLE

Hickok, Mrs. Katharine A.; *1972*; *PAMS*

CARVERSVILLE

Wolski, Ms. Johanna E.; *1970*; *BKAD*

CENTER VALLEY

Cates, Ms. Anne Sniffen; *1971*; *OSSC*

CHADDS FORD

Horan, Kathleen; *1971*; *BKBB*
Morris, Mrs. Marilyn Garabrant; *1966*
Sinnott, Ms. Jessica Michelle; *1986*; *LWCO*

CHALFONT

Schneider, Mrs. Linda-Jean; *1976*; *LMLB*

CHAMBERSBURG

Dorsett, Julie Gray; *1987*; *LWGP*
Yeager, Mrs. Carolyn E.; *1992*; *EDCA*

CHESTER SPRINGS

Archinal, Mrs. Susannah N.; *1957*; *HAFM*
Siana, Mrs. Carol L.; *1980*; *BSOW*

CHESWICK

Barnes, Ms. Jane S.; *1968*; *LWGP*

CHURCHVILLE

Brown, Mrs. Mary Jo Biscardi; *1986*; *HACC*

CLARKS SUMMIT

Christian, Mrs. Jane; *1952*; *REAG*

COATESVILLE

White, Mrs. Helen A.; *1941*; *EDET*

COCHRANVILLE

Hutchison, Mrs. Anne Elizabeth; *1991*; *SMMG*
Pannell, Nina Hjordis; *2002*; *HRFS*

DALLASTOWN

Babcock, Mrs. Gwendolyn Hickey; *1995*; *ADID*

DANVILLE

Pierce, Mrs. Jane G.; *1969*; *EDPL*

DAUPHIN

Mactavish, Ms. Lindsay Elizabeth; *1996*; *GVGN*

DELTA

Lycett, Mrs. Sara F.; *1961*; *PPBK*

DEVON

Denious, Mrs. Mary Blair; *1986*; *EDAD*
McCallum, Lucinda R., PhD; *1975*
Staples, Mrs. M. Catherine; *1979*; *EDCT*
Walker, Mrs. Wendy Carolyn; *1999*; *LWCO*
Wiederseim, Mrs. Margaret Richards; *1978*

DINGMANS FERRY

Siegrist, Ms. Christine Marie; *2001*

DOWNINGTOWN

Davis, Ms. Donna Marie; *1985*; *SMSA*
Wiley, Ms. Heather Jean; *1996*; *PSOR*

DOYLESTOWN

Clarke, Mrs. Jacqualine; *1947*
Cole, Mrs. Marissa Beth; *1993*; *ACTX*
Igoe, Mrs. Ruth; *1966*; *EDST*
Marco, Mrs. Mary M.; *1969*; *EDCT*
Sullivan, Mrs. Mary Carter; *1956*

EAGLES MERE

Hastings, Wendy S.; *1989*; *PSOR*

EASTON

de Streel, Mrs. Jean L.; *1958*; *EDST*
Holmfelt, Mrs. Carolyn P.; *1969*; *EDCA*
Salapka, Ms. Jennifer Lauren; *2001*; *EDCT*
Sassone, Mrs. Caroline Elizabeth; *1975*; *CMDP*
Walden, Mrs. Patricia; *1953*; *EDET*

EMMAUS

Ingram, Mrs. Lynn Rosmarie; *1982*
McLearen, Ms. Melissa Ann; *1996*; *VATH*

ENON VALLEY

Haagensen, Janice S.; *1968*

ERIE

Bestoso, Mrs. Bonnie Marie; *1976*
Chisholm, Mrs. Natalie; *1947*
Clemens, Mrs. Shirley Anne; *1941*
Deimel, Mrs. Elizabeth Sterling; *1978*; *INAS*
Riehl, Mrs. Susan; *1947*
Wilcoxson, SGT Wendy Jo, USA; *1993*; *MLAR*

EXTON

Brown-Lynn, Mrs. Heidi Hope; *1987*; *SMRT*

FLEETWOOD

Mertz, Gretchen Ann; *1979*; *BKAD*

GETTYSBURG

Brand, Ms. Barbara Allston; *1971*; *ADHP*
Toddes, Mrs. Adair A.; *1976*; *EDET*

GLADWYNE

Bruechert, Mrs. Nancy Clarissa; *1981*; *EDSE*
Colen, Mrs. Mary Leach; *1964*; *SMMG*
Hurt, Dr. Hallam; *1967*; *MDSP*
Petersmeyer, Mrs. Frances; *1943*; *VLTR*
Preucel, Mrs. Ruth; *1949*
Richter, Mrs. Victoria Auten; *1980*; *PSOR*

GLEN MILLS

Stiteler, Ms. Sharon; *1973*

GLENMOORE

Urso, Ms. Kimberly A.; *1997*

GLENOLDEN

Wilson, Ms. Sharon Martha; *1999*

GLEN ROCK

Fesche-Thuot, Ms. Jennifer Jeanne; *1987*

GREENCASTLE

Siegrist, Mrs. Stephanie Lamar; *1978*; *EDST*

GREENSBURG

Shusko, Ms. Christa Marie; *2000*
Straccia, Ms. Kate McClure; *2000*; *LMLB*

GWYNEDD VALLEY

Stulb, Mrs. Laura W.K.; *1974*; *EDGN*

HANOVER

Parry, Mrs. Melissa Ellen; *1985*; *BSCS*

HARRISBURG

Morgan, Ms. Courtney Elizabeth; *1998*; *GVGN*
Petrus, Desiree Anne, Esq.; *1986*
Safiullah, Mrs. Farzana Tehmeen; *1986*; *BKAD*
Wood, Ms. Brandy Joanne; *1995*; *SMPR*

HATFIELD

Munkwitz, Erica Elizabeth; *2002*

HAVERFORD

Baruch, Ann R.; *1962*; *BSGN*
Cooke, Hilary Westervelt; *1987*; *REGN*
Dow, Mrs. Barbara L.; *1951*
FitzPatrick, Mrs. Elizabeth Keeley; *1984*; *ADID*
Gill, Mrs. Jill; *1967*; *EDTU*
Mackie, Mrs. Polly P.; *1949*
Rauch, Mrs. Mary Belle Scott; *1962*
Shafer, Cannie Crysler; *1978*; *EDAD*

HAVERTOWN

Bucak, Mrs. Margaret; *1966*; *COPR*
Constable, Mrs. Michelle MacMurtrie; *1993*; *WRFL*
Crawford, Ms. Polly Campbell; *1993*; *SMRT*
Toro, Ms. Leslie Charlotte C.; *1995*

HERSHEY

Reynolds, Mrs. Anne L.; *1963*; *EDST*

HOLICONG

Bonney, Mrs. Ann Elizabeth; *1984*; *BKCM*

HONEY BROOK

Cloetingh, Mrs. Patricia Ann; *1979*; *EDET*
McCulloch, Diana Robin; *1981*; *ABRI*

INDIANA

Hulings, Darcie; *2003*
Orchard, Mrs. Robyn Lee; *1986*; *EDST*

JEFFERSONVILLE

Eaton, Mrs. Virginia (Nia) E.; *1970*; *SMSA*

JENKINTOWN

Bickley, Mrs. Virginia Lee; *1978*
Erwin, Mrs. Louise Victoria W.; *1979* ; *BKIA*

KENNETT SQUARE

Betzendahl, Mrs. Constance Lucretia; *1975* ; *COMA*
Both, Mrs. Blair Bunting; *1940* ; *HAHM*
Constantinidi, Mrs. Penelope Lagakos; *1974* ; *VACD*
DuBarry, Mrs. Martha; *1948*
Eckert, Mrs. Mara Ann; *1981*
Pozzi, Mrs. Debra B.; *1972*
Ullrich, Mrs. Suzanne DuVivier; *1978* ; *EDET*

KIMBERTON

Woodward, Mrs. Wendy A.; *1979* ; *ABFM*

KING OF PRUSSIA

Carder, Ms. Jonita E.; *1974*
Houston, Sarah Elizabeth; *2001* ; *BSPS*
Neidig, Ms. Krista Marie; *1993*

LAKE LYNN

Metheney, Mrs. Angela Marie; *1991* ; *EDPL*

LAKEWOOD

Gay, Mrs. Lillian Cabell; *1936* ; *HAHM*

LANCASTER

Dodds, Mrs. Mary H.; *1935* ; *BSGN*
Gonick, Mrs. Kathie Romaine; *1975* ; *EVGN*
Jarvis, Mrs. Sarah M.; *1949* ; *WRFL*
Jones, Mrs. Gloria G.; *1947* ; *EDST*
Levengood, Mrs. Lynda; *1964* ; *VLTR*
Schick, Betsy Jo; *1979* ; *MDMH*
Straub, Mrs. Anna-Mary; *1937*

LANDENBERG

Bente, Dr. H. Bryan; *1969* ; *SCPS*

LANSDOWNE

Vance, Mrs. Jennifer Cilbea; *1991* ; *CMGN*

LATROBE

Boxx, Ms. Linda A.; *1974*
Smith, Ms. Catharine Lynch; *1990* ; *COMA*

LAUGHLINTOWN

Sharretts, Ms. Andrea Lynn; *1999*

LEBANON

Davis, Mrs. Holly A.; *1961* ; *HAHM*

LINCOLN UNIVERSITY

Moore, Lisa R.; *2004* ; *ABTG*

LOWER GWYNEDD

Benning, Mrs. Jean Louise; *1990* ; *CMGN*

MALVERN

Bodeman, Mrs. Marianne; *1978*
Gallagher, Mrs. Carolyn J.; *1988* ; *EPGN*
Hartshorn, Mrs. Joy; *1954* ; *LMHS*
Hyland, Mrs. Marjorie; *1933*

MANORVILLE

Englert, Mrs. Jane; *1957* ; *EDST*

MAPLE GLEN

Riter, Mrs. Margaret; *1954*

MC KEESPORT

Eicher, Bobbie Lynn; *2003*

MEDIA

Boyer, Mrs. Barbara; *1952*
Finnegan, Mary Morrison; *1978*

MENDENHALL

Frangopoulos, Mrs. Ruth S.H.; *1969*
Roe, Mrs. Emma; *1957*

MERCERSBURG

Heisey, Ms. Lisa L.; *1995*
Wingerd, Mrs. Mary Jane; *ABFM*

MONROEVILLE

Daub, Mary Elizabeth; *1983*

MONTOURSVILLE

Sprinsky, Ms. Evelyn G.; *1971* ; *BSSE*

MOUNT GRETNA

Tarlecki, Ms. Elizabeth Jeanne; *1989*

MOUNT LEBANON

Vuillemot, Mrs. Julie Elizabeth; *1989* ; *LWCO*

MUNCY

Bruch, Mrs. Sarah H.; *1946* ; *INGN*

MURRYSVILLE

Pottmeyer, CPT Evah Kathleen, USA; *1998* ; *LWGV*

NARBERTH

Kochan, Mrs. Polly Shriver, MD; *1975* ; *MDPD*
Nehrbas, Mrs. Danna Joan; *1980* ; *PSOR*
Van Tassel, Dr. Pamela; *1973* ; *MDSP*

NEEDMORE

Mondelli, Mrs. K. Tina; *1981* ; *SMSA*

NEW CUMBERLAND

Darney, Ms. Page; *1998* ; *BKBB*

NEWTOWN

Cooper, Ms. Valerie E.; *1973* ; *SMSA*
Doherty, Mrs. Carolyn K.; *1975* ; *EDST*
Stohlman, Mrs. Martha Lou, PhD; *1934* ; *EDCT*
Thorne, Mrs. Joan; *1951* ; *PAAT*

NEWTOWN SQUARE

Anderson, Mrs. Harriet Veiser; *1981* ; *BKBB*
Daniel, Mrs. Shirley; *1941*
Klauder, Rebecca; *1985*
MacMurtrie, Ms. Eileen R.; *1996* ; *MDMH*
Newman, Mrs. Anne Lansdale; *1980*
Pitard, Mrs. Chloe L.; *1961* ; *MDMH*
Yoder, Ms. Shannon Ruth; *2000*

NORRISTOWN

Danella, Carol A.; *1986*
O'Driscoll, Ms. Amanda Elizabeth; *1999*
Subramanian, Mrs. Katherine; *1963* ; *MDGN*

NORTHAMPTON

McKenney, Mrs. Sallie Ann; *1978* ; *SMRT*

NORTH EAST

Maynard, Mrs. Antoinette; *1945* ; *LMLB*

NORTH HUNTINGDON

Petrulli, Ms. Cari; *1999*

ORELAND

Girard, Dr. Marion Phyllis; *1969* ; *EDST*

ORWIGSBURG

Rhoads, Mrs. Isabel; *1947* ; *REPM*

OXFORD

Keller, Mrs. Tracy Taylor; *1992* ; *LWPA*

PAOLI

Orr, Mrs. Saralinda M.; *1973* ; *PSOR*

PEN ARGYL

Barker, Mrs. Joanne; *1960* ; *TTTA*

PHILADELPHIA

Affel, Mrs. Eugenia; *1942* ; *REAG*
Anderson, Ms. Charlotte A.; *1968*
Ballengee, Mrs. Elaine M.; *1971* ; *EDST*
Bird, Barbara; *1952*
Campbell, Mrs. Susan Graham; *1981* ; *BKCM*
Cavalier, Ashley Celis, MD; *1993* ; *MDSP*
Coonley, Mrs. Martha K.; *1970* ; *ADID*
Ehrich, Mrs. Ann J.; *1970* ; *MDMH*
French, Dr. Pamela Poinier; *1980* ; *MDSP*
Hunt, Ms. Conover; *1968* ; *LMHS*
Jarvis, Mrs. Elizabeth Jane; *1976* ; *LMHS*
Lanard, Ms. Elizabeth Catherine; *1994* ; *EDET*
Lane, Mrs. Jane; *1931*
Lee, Mrs. Elizabeth Perry; *1987*
Lippincott, Mrs. Susan Graham; *1942*
Maloney, Eileen M.; *1986* ; *BSSE*
Manson, Ms. Sherri Lynn; *1979* ; *BKGN*
Newhall, Ms. Joan; *1963* ; *PSSW*
Pappas, Mrs. Virginia S.; *1973* ; *LWCO*
Trimingham, Ms. Pamela (Barrie) D.; *1968* ; *COPR*
Utsinger, Mrs. Deborah; *1972*
van de Velde, Mrs. Lee; *1958* ; *BSCS*
Veasey, Sigrid Irene, MD; *1981* ; *MDTG*
Yager, Mrs. Paige Peabody; *1997*

PHOENIXVILLE

Krombolz, Reed Allison; *1985*
Ruzicka, Mrs. Molly B.; *1971* ; *WRFL*
Schless, Ms. Karina Halverson; *1976* ; *BSPS*

PINE GROVE

Snyder, Ms. Stephanie Jane; *1983*

PITTSBURGH

Bensur, Mrs. Sally Ann Sells; *1979* ; *BKGN*
Bolanis, Constance Alice; *1982* ; *EDCA*
Busse, Ms. Emily Ann Collette; *1998* ; *PSOR*
Claypool, Lisa E.; *1989* ; *LWCO*
Drake, Mrs. Jeannette Marie; *1975* ; *MLAF*
Gallagher, Ms. Megan Marie; *1991* ; *SMMG*
Gordon, Mrs. Joan Morse; *1946* ; *PSOR*
Grosvenor, Ms. Ashley Erin; *1998* ; *MDGN*
Guttshall, Mrs. Martha; *1947*
Hoffman, Mrs. Frances; *1938*
Howard, Susan Leigh; *1988* ; *MDMH*
Hunley, Mrs. Carol Ann; *1981* ; *BKCM*
Jacobs, Mrs. Mary Allyson; *1976* ; *LWPA*
Jones, Mrs. Katharine Holdship; *1982*
Kerschbaumer, Ms. Patricia Brooke; *1999*
Kyle, Mrs. Sara Cathcart; *1975*
LaRoche, Mrs. Cara Ardemagni; *1992* ; *EDST*
Lawson, Mrs. Elisabeth H.; *1954*
Lernert, Mrs. Deana Catana; *1989* ; *HAHM*
Liberi, Ms. Natalie Nicole; *1996* ; *EDET*
McKnight, Mrs. Peggy L.; *1973* ; *MDTR*
Morris, Ms. Carolyn Frances; *1975* ; *REAG*
Morrison-Outon, Mrs. Peggy; *1972* ; *EDCT*
Okonak, Ms. Alethea Maren; *2000*
Oliver, Mrs. Lucy; *1961* ; *REAG*
Pinkos, Mrs. Margaret; *1951* ; *CMDP*
Reif, Mrs. Bernice E.; *1935*
Sisk, Mrs. Anita L.; *1974*
Stacy, Mrs. Sarah Anne; *1994* ; *REAG*
Summers, Mrs. Lori Ann; *1994*
Sweeney, Mrs. Lillian Sinks; *1980* ; *MDRS*
Thompson, Mrs. Jane; *1961* ; *VLTR*
Tranter, Mrs. Elizabeth; *1924*
Wessel, Mrs. Edith A.; *1972*
Willis, Dr. Ester; *1955* ; *EDCT*

POTTSTOWN

Chancler, Mrs. Leigh Allen; *1991*
Dailey, Mrs. Ann Carroll; *1968* ; *SCRC*
Price, Mrs. Courtney Anne; *1989* ; *BSOW*

QUAKERTOWN

Viehman, Mrs. Illona M.J.; *1974* ; *VAGN*

RADNOR

Barnes, Ms. Laurie Anne; *1990*

READING

Bromley, Mrs. Joan E.; *1973* ; *MDTR*
Fehr, Mrs. Beulah (Boots) B.; *1953*

SARVER

Ferguson, Mrs. Anne Elizabeth; *1984* ; *EDET*

SCHUYLKILL HAVEN

Raudenbush, Mrs. Jennifer Lynn; *1995* ; *MDTR*

SCOTTDALE

Creasy, Mrs. Susan Ward; *1981* ; *BSSE*

SCRANTON

Rudel, Rebecca Esther; *1989*

SELINSGROVE

Smith, Ms. Michelle Ann; *2002*

SEVEN VALLEYS

Bankenstein, Mrs. Patricia L.; *1974* ; *BSCS*

SEWICKLEY

Cahouet, Mrs. Ann; *1954*
Davidson, Melissa Cecilia; *1989*
Debevoise, Mrs. Ruth; *1939* ; *INGN*
Dunstan, Mrs. Augusta Harrison; *1988*
Gaab, Mrs. Mary South; *1979*
Kipp, Donna Louise; *1978* ; *LWGP*
McCullough, Mrs. Cynthia A.; *1973*
Roberts, Caroline; *1953* ; *VLTR*
Stebbins, Mrs. Helen R.; *1937*
Treherne-Thomas, Mrs. Jane F.; *1957* ; *PAMS*

SHARON HILL

Wright, Dana S.; *1989* ; *CMSA*

SHREWSBURY

Savin, Mrs. Jennifer; *1984* ; *BKGN*

SLIPPERY ROCK

McCabe, Mrs. Cynthia H.; *1975* ; *EDCA*

SOLEBURY

Masiello, Mrs. Suzanne D.; *1969*

SOMERSET

Burtner, Mrs. Kerri Rawlings; *1997*; *EDCA*

SPRING CITY

Bucher, Mrs. Isabel D.; *1974*; *PSOR*

SPRING GROVE

Silcox, Mrs. Susanna; *1952*

STATE COLLEGE

Brutzman, Mrs. Cynthia N.; *1943*; *ACAU*
Schriempf, Ms. Alexa Tatyana; *1997*

STRAFFORD

Hudson, Priscilla (Holly); *1970*; *COPR*

SWARTHMORE

Wilkinson, Roselise H., MD; *1949*; *MDGP*

THORNDALE

Kavanaugh, Leslie Alexis; *1982*; *ACGN*

TOWANDA

Reuter, Mrs. Elizabeth Z.; *1945*; *HACC*

TREVOSE

Spencer, Jean P.; *1973*; *TTRS*

UNIONVILLE

Simpson, Ms. Stacia Tepel; *1992*; *ABTG*

VALENCIA

Wright, Mrs. Justine; *1938*

VERONA

Michel, Helen R.; *1939*
Walters, Mrs. Sarah Esler; *1941*; *BSPS*

VILLANOVA

Gibson, Mrs. Cheryl Maureen; *1977*; *PPGN*
Heyward, Mrs. Josephine De Rosset; *1967*; *LMAR*
Keating, Ms. Emily Katharine; *2001*; *REGN*
Nowlan, Mrs. Laurie Fitzgerald; *1977*; *EDSA*
Schwinn, Ms. Mary Presley; *1981*; *ADGN*
Warren, Mrs. Joan D.; *1951*
Wilson, Catherine MacLeod; *2002*

WALLINGFORD

Speare, Mrs. Virginia Jackson, PhD; *1976*; *MDGN*

WARREN

Perkins, Paula Ventura; *1984*

WARRINGTON

Lawrence, Ms. Anna Lisa; *2001*; *ACGN*

WARRIORS MARK

Schokker, Ms. Andrea Jeanne; *1993*

WASHINGTON

Culbreth, Martha; *1963*
Lane, Mrs. Charlotte; *1940*; *OSAA*

WASHINGTON CROSSING

Kudra, Mrs. Donna M.; *1972*

WAYNE

Ballard, Mary Frances Brown; *1949*; *LWGP*
Brown, Mrs. Elizabeth; *1954*; *SMMG*
Feltham, Ms. Anne Elizabeth; *1999*
May, Mrs. Blair; *1947*
Renner, Mrs. Pamela; *1973*
Wampler, Mrs. Lura Coleman; *1960*; *EDST*
Young, Mrs. Roma D.; *1971*; *LWGP*

WEST CHESTER

Bodenstab, Mrs. Julie Eleanor; *1978*; *OSAA*
Brown, Ms. Ann B.; *1972*
Everett, Mrs. Renee Merion; *1990*; *LWGV*
Horenkamp, Mrs. Susan Louise; *1993*
Kosits, Nicole Janine; *1989*
Moorer, Mrs. Marianne; *1969*; *BKCM*
Nail, Christine Aline; *2003*
Ryan, Mrs. Mary Johnson; *1986*; *BKBB*
Shavo, Mrs. Mary Jo; *1979*; *LWCO*
Srinivasan, Mrs. Elizabeth Morris; *1985*; *LWGV*
Thomas, Charlene E.; *1977*
Venema, Michelle Erika; *1984*; *BKCM*

WEST GROVE

Jones, Mrs. Emery; *1986*; *ABAB*
Stroud, Mrs. Ann Percy; *1962*; *LMAR*
Wintersteen, Mrs. Gretchen M.; *1966*

WESTTOWN

McKee, Margot A.; *1960*; *REGN*

WHITE HAVEN

Miller, Mrs. Kathryn K.; *1969*; *ACAU*

WILLIAMSPORT

Eister, Mrs. Cynthia Sue; *1976*; *SMRT*
Rider, Ms. Sara Marie; *1998*

WORCESTER

Jackson, Ms. Holly Anderson; *1980*; *MDGN*

WYNDMOOR

Bartlett, Mrs. Barbara; *1963*; *VAPT*

WYNNEWOOD

Berman, Ms. Pamela Subranni; *1993*; *REAG*
Bloom, Mrs. Ann; *1959*; *EDGN*
Carle, Ms. Mary Harrison; *1959*; *PAMS*
Haines, Mrs. Mary Elizabeth; *1936*; *EDET*
Steele, Mrs. Tracy Lynn; *1992*; *LWBP*

WYOMISSING

Abbott, Mrs. Eleanor; *1944*
Putnam, Mrs. Sarah Rick; *1935*
Quillman, Mrs. Meredith (Mimi) Borst; *1978*; *EDGN*

YARDLEY

Gershenfeld, Mrs. Sandra Erlebach; *1979*; *SMMG*
Reece, Mrs. Ann; *1963*
Warner, Mrs. Bliss; *1971*

YORK

Butler, Mrs. Julie Blakey; *1948*; *EDGN*
Pangels, Mrs. Ann Green; *1950*; *REAG*
Potter, Mrs. Heidi M.; *1988*; *HAHM*

ZIONSVILLE

Baker, Mrs. Elisabeth M.; *1953*; *EDET*
Prusack, Mrs. Janice; *1971*

RHODE ISLAND

ASHAWAY

Martin, Ms. Peninah; *1958*; *SMSA*

BARRINGTON

Hoder, Mrs. Nance; *1969*; *EDSE*
Hoder, Mrs. Susanne Garrison; *1973*; *WRGN*

EAST GREENWICH

Pannone, Mrs. Ellyn; *1977*

HOPE

Worden, Mrs. Diane Kristine; *1977*; *ABTG*

LINCOLN

Renzi, Mrs. Susan Patricia; *1977*

LITTLE COMPTON

Cleaver, Mrs. Elizabeth R.; *1949*
Hough, Mrs. Elinor Stuart; *1948*; *VLTR*
Thomas, Mrs. Angela Anton; *1980*; *BKGN*
Whitmarsh, Mrs. Douglas M.; *1953*; *REAG*

MIDDLETOWN

Walker, Mrs. Judith; *1941*; *BSOW*

NARRAGANSETT

Batchelder, Ms. Jessie Virginia; *2001*

NEWPORT

Dick, Mrs. Lillian(Lilly) Rothe; *1967*; *BSIE*
Kelley, Mrs. Pamela F.; *1967*; *SMMG*
Rucker, Mrs. Jennifer Brennan; *1990*; *BKCM*
Zak, Ms. Victoria Catherine; *2000*; *BKBB*

NORTH SCITUATE

Kobrock, Ms. Pamela; *1980*; *REAG*

PROVIDENCE

Barnard, Mrs. Lucinda; *1964*; *MDSP*
Brady, Mrs. Laura; *1970*; *LMLB*
Capozzi, Mrs. Christine Putney; *1989*; *BSCS*
Eller-Lewis, Mrs. Amy Catherine; *1993*; *WRGN*
Kellogg, Mrs. Leslie Penniman; *1987*; *HRFS*
Palmer, Mrs. C. (Keena); *1962*; *SMSA*
Reeves, Mrs. Suzanne; *1968*; *VAGN*
Turner, Mrs. Elizabeth; *1938*; *MDUN*
Warner, Mrs. Christine(Chris) S.; *1973*; *BSCS*
Wilmeth, Ms. Holly Ann; *2000*
Yerby, Ms. Emily Anne; *2001*

RUMFORD

Pedrick, Rev. Jennifer Lee; *1988*; *RLCL*

WARREN

McInnis, Mrs. Evelyn Byrd; *1965*; *REGN*
Moore, Mrs. Mary A.; *1947*; *BKGI*
Rich, Mrs. Amanda Steel; *1979*

WARWICK

Arias, Dolores-May Lizaso; *1975*; *PSSW*

WESTERLY

Davies, Mrs. Garland; *1950*; *EDCT*

SOUTH CAROLINA

AIKEN

Conger, Mrs. Courtney W.; *1953*; *REAG*
Fitch, Dr. Margaret; *1973*; *MDSP*
Herbruck, Mrs. Dorothy Marks; *1951*; *HAHM*
Mansell, Ms. Rebekah Jo; *2000*; *EDET*
Umsted, Katharine Scott; *1983*
Wolcott, Mrs. Georgianna Conger; *1987*; *VAPT*

ANDERSON

Bauknight, Mrs. Johannah; *1959*
Rainey, Mrs. Louise Weston; *1974*

BEAUFORT

Cochran, Mrs. Shann Elizabeth; *1996*; *BSOW*
Costen, Mrs. Elizabeth; *1952*; *REAG*
Hodges, Ms. Alice A.; *1974*; *BKAD*
Rice, Mrs. Eleanor; *1959*

BLYTHEWOOD

Duncan, Mrs. Frances Simkins; *1981*; *ABRI*

CAMDEN

Fulmer, Allison Bette; *2004*
Jackson, Mrs. Margaret G.; *1969*; *LMSC*
Mosier, Mrs. Cameron Carson; *1989*; *SMMG*
Taucher, Mrs. Christy; *1958*

CAYCE

Cordray, Ms. Suzanne Trelles; *1995*

CHARLESTON

Barkley, Mrs. Nella; *1955*; *BSPS*
Barnwell, Mrs. Anna; *1942*
Bennett, Mrs. Jacquelin; *1967*
Burris, Mrs. Anne Wyatt; *1975*; *BSOW*
Butler, Mrs. Helen Pruitt; *1984*; *REGN*
Christian, Mrs. Virginia Walker; *1947*; *VLTR*
DiRaddo, Mrs. Mary Geer; *1949*; *HACR*
Duchene, Mrs. Lois Means; *1973*; *LWPA*
Eells, Ms. Marion (Polly) Coffin; *1967*
Galbreath-Jenkins, Mrs. Anne E.J.; *1990*; *LMAR*
Gamble, Mrs. Barbara; *1947*
Goodridge, Ms. Jane Hollis; *1963*; *CMDP*
Gregorie, Mrs. Catharine Alice; *1984*; *BSOW*
Hagood, Mrs. Derrill M.; *1955*
Hanahan, Mrs. Jane P.; *1957*
Johnson, Mrs. Sallie Scott; *1961*
Jones, Ms. Nancy Ashley; *1990*; *PPMG*
Kerrison, Mrs. Dorothy Lea; *1960*; *WRPB*
Kerrison, Mrs. Elizabeth Pierpoint; *1983*; *LWPA*
Lautz, Mrs. Anne; *1948*; *LMAR*
LeClercq, Mrs. Anne; *1964*; *LMLB*
Lemon, Mrs. Jane C.; *1959*
Martin, Mrs. Drusilla(Dru) M.; *1962*; *REAG*
Maxwell, Mrs. Elizabeth; *1934*; *BKAD*
Maybank, Mrs. Louise; *1960*
McClain, Mrs. Mary Lee M.; *1954*; *HAFF*
McFadden, Mrs. Jane Perry; *1973*; *SMRT*
McFaddin, Ms. Jane A.; *1973*; *LWGP*
Metzler, Mrs. Lisabeth L.; *1981*; *MDGN*
Moore, Mrs. Margaret Space; *1955*; *TTTA*
Muller, Carla Anne; *1993*; *CMGN*
Pelzer, Mrs. Carol; *1965*; *ADID*
Potts, Ms. Jane G.; *1973*
Riley, Mrs. Amy Waite; *1993*; *REGN*
Scott, Ms. Amelia Anne; *2000*; *HRHM*
Skilton, Mrs. Blandina; *1935*; *SMMG*
Smith, Mrs. Anne; *1940*
Stevens, Ms. Heather Allison; *1994*
Summerall, Mrs. Joellyn Marguerite; *1987*
Ward, Mrs. Barbara Allyn; *1984*; *INGN*
Waring, Mrs. Jane; *1958*
Webb, Mrs. Mary Stevens; *1949*; *TTRT*
Whitlock, Ms. Kathryn Emch; *1999*; *MDRS*
Wilson, Mrs. Margaret; *1964*; *EDET*
Woodbridge, Mrs. Helen C.; *1944*; *REAG*

Yates, Mrs. Cheri Lee; *1984* ; *HRHM*

CHERAW

Stanton, Mrs. Carolyn Jeanette; *1983*

CLEMSON

Haque, Mary Beverley; *1973* ; *EDCT*
Robinette, Mrs. Susan; *1963*

COLUMBIA

Bender, Mrs. Andrea K.; *1974*
Castles, Mrs. Elizabeth Lee; *1982*
Cotter, Mrs. Caroline Elizabeth; *1981*
Craig, Ms. Susan M.; *1973* ; *PPGD*
Crosswell, Caroline G.; *1971* ; *MDSP*
Dreher, Ms. Ann; *1966* ; *PAAT*
Eggleston, Mrs. Sarah; *1943* ; *EDCT*
Freeman, Mrs. Helen Gabriel; *1965* ; *REAG*
Gibbes, Nancy; *1960* ; *ACST*
Green, Ms. Selina C.; *1971*
Hall, Myra Ann; *1987*
Haselden, Mrs. Vesta; *1938* ; *BKAD*
Heyward, Mrs. Floride B.; *1958* ; *HAHM*
Hollings, Mrs. Deborah Anne; *1972* ; *PPGN*
Horning, Ms. Edna A.; *1969* ; *LMLB*
Kean, Mrs. Jeanne; *1949* ; *REAG*
Kean, Ms. Lisa C.; *1980* ; *BKBB*
Kennedy, Mrs. Mary Waites; *1964*
Levy, Mrs. Susan Adger; *1986* ; *LWCO*
Marion, Mrs. Evelyn C.; *1941*
McColl, Mrs. Elizabeth P.; *1963* ; *HAHM*
McFaddin, Ms. Margaret Scott; *1975* ; *LWGP*
McFarland, Mrs. Louise; *1954* ; *EDSC*
McPheeters, Mrs. Carolyn Priscilla; *1982* ; *EDET*
Meares, Mrs. Frances; *1956* ; *PSSW*
Moorefield, Jane C.; *1951* ; *SCRC*
Myers, Mrs. Christina Hoefer; *1975* ; *EDCA*
O'Neil, Ms. Roberta (Robin) H.; *1973* ; *ADID*
Pope, Mrs. Eleanor J.; *1958* ; *SMSA*
Queen, Mrs. Cecilia Robertson; *1975* ; *PSSW*
Smith, Mrs. Dorothy D.; *1951* ; *HACC*
Switzer, Mrs. Augusta Carlisle; *1984*
Taylor, Mrs. Mary; *1945* ; *HAHM*
Thompson, Dr. Mary Fleming Finlay; *1966* ; *EPGN*
Vanzant, Mrs. Sharon S.; *1969* ; *EDSE*
Wagner, Jennifer Marie, Esq.; *1997* ; *LWGV*
Weathers, Mrs. Carolyn; *1966*
White, Ms. Gwin Schroder; *1972* ; *ACGN*
Whittle, Ms. Patricia Cameron; *2003*
Wilkes, Mrs. Vicki Wingate; *1979* ; *ACGN*

CONWAY

MacKay, Ms. Fiona Kerr; *1991* ; *GFDA*
Mills, Dr. Camille B.; *1981* ; *MDSP*

DARLINGTON

Nock, Elizabeth Coggeshall; *1958* ; *EDST*

EASLEY

Adams, Mrs. Heather Mae; *1997*
Ragsdale, Mrs. Marcia P.; *1970* ; *BSSE*

FLORENCE

Badder, Mrs. Kimberly Cole; *1986* ; *EDST*
Buyck, Mrs. Virginia Claus; *1983* ; *BSCS*
Greenberg, Mrs. Patricia Barnett; *1974* ; *BSSE*
Lavespere, Mrs. Jean Brooks; *1984*

FOLLY BEACH

Turner, Mrs. Kathleen; *1964* ; *LMLB*

FORT MILL

Bucciero, Mrs. Sarah Longworth; 1997; *EDST*
Johnson, Mrs. Moira Ann; *1981*
McKale, Ms. Janenne M.; *1996*
Newman, Karla Kennedy; *1985* ; *BKIA*

FOUNTAIN INN

Babb, Barbara; *1955* ; *LWGP*

GEORGETOWN

Fenhagen, Mrs. Eulalie; *1952*
Hudson, Frances Elizabeth; *1981* ; *LWGP*

GREENVILLE

Bell, Lauren Elliott; *2001* ; *EDSE*
Bond, Mrs. Frances; *1933*
Botzis, Mrs. Elizabeth; *1993* ; *SCBS*
Chriscoe, Melanie Lee; *1997* ; *OSAA*
Collins, Mrs. Susan; *1955*
Daniels, Mrs. Sarah Wright; *1982*
Dimitrew, Mrs. Marie Lisetta; *1980* ; *CMDP*
Ervin, Ms. Lanette Andrea
Fishburne, Mrs. Robin Bettger; *1996* ; *REAG*
Gallivan, Mrs. Carol Anne Provence; *1973*
Gurley, Mrs. Suzanne Mallory; *1978* ; *BKAD*
Holt, Mrs. Emily E.; *1970* ; *EDSE*
Lawson, Mrs. Mary R.; *1970* ; *COPR*
MacIlwinen, Mrs. Frances G.; *1963*
Martin, Mrs. Dorothy Law; *1954* ; *HAHM*
Martin, Ms. Lisa L.; *1974* ; *OSAA*
Park, Marie G.; *1950*
Pavelka, Mrs. Nancy E.; *1974*
Pressly, Mrs. Florence Adele; *1942* ; *EDST*
Roberts, Mrs. Barbara; *1958*
Schipper, Mrs. Dorothy; *1964* ; *SCBS*
Shirley, Mrs. Ailish O'Connor; *1990* ; *EDST*
Shoemaker, Mrs. Polly; *1953*
Stephenson, Mrs. Catherine; *1939*
Tillery, Ms. Meredith; *1999* ; *INAS*
Webster, Mrs. Langhorne; *1958*
Wilson, Ms. Jane; *1967* ; *EDST*
Wingate, Mrs. Camille Mitchell; *1984* ; *ADID*
Zimmerman, Mrs. Elizabeth; *1968*

GREENWOOD

McClintock, Mrs. Caroline; *1943*

GREER

Dusenbury, Ms. Annette Caroline; *1997* ; *MDTR*
Fleming, Mrs. Carey Ann; *1978* ; *SMSA*

HANAHAN

Whipple, Mrs. Grant; *1961* ; *PADA*

HILTON HEAD ISLAND

Baldwin, Mrs. Dale Bogert; *1945* ; *HAID*
Barnhill, Mrs. Mary E.; *1951* ; *PSOR*
Barringer, Mrs. Merrill U.; *1954* ; *ADID*
Briscoe, Mrs. Betty; *1934*
Dutcher, Mrs. Marion; *1942*
Fox, Elizabeth Coburn; *1980*
Geer, Mrs. Genevieve Hammel, LCSW; *1950* ; *MHCS*
Glick, Mrs. Ann Elizabeth; *1983*
Hoover, Mrs. Dorothy; *1950*
Morgan, Mrs. Frances E.; *1970*
Mountrey, Ms. Patricia L. Neely; *1968* ; *VAPT*
Peterson, Mrs. Jean; *1944* ; *HAHM*
Root, Mrs. Mary Ann; *1953* ; *SMRT*
Saunders-Cowart, Mrs. Mary Frank; *1978* ; *COCA*
Sonfield, Mrs. Andrea; *1968* ; *HAID*
Staniar, Ms. Sandra B.; *1968* ; *BSGN*
Thompson, Mrs. Barbara; *1955* ; *REGN*
Young, Mrs. Jacqueline; *1953*

HOLLYWOOD

Booth, Ms. Diana Lynn; *2000* ; *BSOW*
Rivers, Mrs. Carroll; *1957* ; *VAPT*

IRMO

Miller, Mrs. Joan; *1961*

JOHNS ISLAND

Breen, Victoria; *1963* ; *HAID*
Christie, Carolyn Allen; *1985*

KIAWAH ISLAND

Larence, Mrs. Virginia Lou; *1977* ; *REAG*
Lovette, Angela Blake; *1989*
Pennell, Mrs. Gloria; *1948*

LAKE WYLIE

Nager, Mrs. Charles J., Jr.; *1953*

LATTA

Ellerbe, Mrs. Caroline; *1956*

LEXINGTON

Dominick, Sara Janice; *1988* ; *BSPS*
Lee, Ms. Margaret Barnwell; *1992*
Yeatts, Mrs. Susan Jean; *1995* ; *BKBB*

MAULDIN

Beard, Ms. Allyson S.; *1997* ; *LWGP*

MOUNT PLEASANT

Germain, Dr. Marguerite Ann; *1985* ; *MDSP*
Harder, Mrs. Joyce; *1973* ; *BSOW*
Hicks, Mrs. Stachelle (Stacy) Lee; *1990* ; *HACC*
Ketchum, Tanya Renee; *1997* ; *SMSA*
Langley, Mrs. Hibernia M.; *1973*
Larrabee, Mrs. Sarah Clinton; *1991* ; *PSOR*
McCandless, Dr. Amy Maureen; *1968* ; *EDCT*
McNair, Mrs. Cynthia; *1953* ; *VLTR*
Parker, Temperance; *1963* ; *REAG*
Rucker, M. Traylor; *1965* ; *MDMH*
Sanders, Mrs. Katherine Anne; *1987*
Smith, Mrs. Barbara; *1951* ; *LMHS*
Stowe, Mrs. Sharon; *1984* ; *VAGN*

MURRELLS INLET

Floyd, Mrs. Ann; *1958*
Johnson, Mrs. Sandra Wilson; *1961* ; *PPMG*

MYRTLE BEACH

Young, Mrs. Cheryl Lynn; *1985* ; *ACGN*

NORTH MYRTLE BEACH

Via, Catherine; *1928*

ORANGEBURG

Reid, Ms. Mary Frances; *2003*
Sifly, Mrs. Carroll; *1933* ; *ADID*

PAWLEYS ISLAND

Jones, Mrs. Margaret F.; *1951*
Wall, Mrs. Judith A.; *1959* ; *VLTR*

PENDLETON

Leonard, Annie I.; *1980* ; *MDTR*

PORT ROYAL

Harden, Mrs. Elisabeth S.; *1968* ; *HAHM*

ROCK HILL

Blakeman, Mrs. Dorothy; *1944* ; *PSOR*
Caughman, Mrs. Elizabeth (Betty) L.; 1970; *VLTR*
Ferguson, Ms. Julie J.; *1991*
Viault, Mrs. Sarah; *1960*

RUFFIN

Cannon, Mrs. Shirley; *1946* ; *ACGN*

SAINT HELENA ISLAND

Marshall, Mrs. Erika Marlaine; *1984* ; *ABRI*
Slayman, Mrs. Susan; *1960* ; *GFDA*

SALEM

Newmark, Mrs. Linda Grady; *1960* ; *EDET*

SPARTANBURG

Cart, Mrs. Donna; *1952*
Crowley, Mrs. Garrow Hudson; *1980* ; *TTTA*
Davis, Mrs. Mary Virginia; *1984*
Elwell, Mrs. Virginia; *1961*
Halliday, Mrs. Mary J.; *1951* ; *HAHM*
Hernandez, Ms. Amira Susana; *1999* ; *PSSW*
Huggins, Ms. Sarah Elizabeth; *1994*
Kistler, Mrs. Elizabeth Belser; *1988* ; *BSPS*
LeCroy, Erica M.; *2002* ; *SMSA*
Scott, Mrs. Prudence; *1959* ; *EDST*

SPRING ISLAND

Upson, Mrs. Martha O.; *1969* ; *OSSC*

SULLIVANS ISLAND

Merritt, Ms. Janis; *1973* ; *ABRI*
Robb, Mrs. Louisa T.; *1966*

SUMMERTON

Kelley, Mrs. Lane Smith; *1982* ; *SMRT*
Rowe, Mrs. Edna R.; *1956* ; *EDSA*

SUMMERVILLE

Butterick, Mrs. Coleen M.; *1974*
Kacho, Heather Leigh; *2001*

SUMTER

Barnett, Mrs. Patricia; *1949* ; *BSOW*

SURFSIDE BEACH

French, Mrs. Nancy; *1962*

TIMMONSVILLE

Donohoe, Mrs. Judith E.; *1971* ; *EDET*

TRAVELERS REST

Gallivan, Mrs. Fielding; *1970*

WADMALAW ISLAND

Read, Mrs. Ellen P.; *1960* ; *TTTA*

WEST COLUMBIA

Hart, Mrs. Georgia; *1940* ; *WRFL*
Johnson, Mrs. Margaret Smith; *1977*
Kelleher, Mrs. Janet Sheppard; *1975* ; *WRFL*
Sturkie, Ms. Elizabeth R.; *1957*

YEMASSEE

Morrison, Lucille; *1967* ; *HAHM*

YONGES ISLAND

Krucke, Mrs. Bruce Watts; *1954* ; *VAGN*

SOUTH DAKOTA

DAKOTA DUNES

Thompson, Mrs. Erin Elizabeth; *1993*

RAPID CITY

Treadwell, Mrs. Elizabeth; *1932*
Vucurevich, Mrs. Constance; *1969* ; *BKBB*

TENNESSEE

BRENTWOOD

Ashwood, Jonna Carolyn; *1987*
Bishop, Mrs. Drusilla; *1978*
Handte, Erin Elizabeth; *1988*
Hartmann, Mrs. Nancy L.; 1952; *MHPH*
Rogers, Ms. Kaysie Anna; *2003*

CHATTANOOGA

Bowers, Mrs. Jane; *1936*
Brock, Mrs. Margaret; *1937*
Duff, Mrs. Elizabeth Wann; *1972* ; *PPNW*
Evans, Jennifer Lee; *1979*
Frederick, Ms. Margaret McLean; *1993* ; *PSOR*
Jackson, Ms. Inga Joelle; *1998* ; *EDPS*
Martin, Mrs. Susan; *1957*
McCallie, Mrs. Maddin L.; *1948* ; *HAHM*
Mills, Mrs. Norma Patteson; *1960*
Pogue, Janice E.; *1971*
Powell, Ms. Judith (JP) B.; *1969* ; *SMRT*
Sibold, Josephine; *1952* ; *VAGN*
Smith, Mrs. Frances S.; *1952*
Street, Mrs. Ruth L.; *1927*
Thatcher, Mrs. Martha; *1948* ; *GFDA*
Warner, Ms. Katherine Gilman; *1995* ; *ABFR*
Willingham, Mrs. Mary P.; *1936*
Witt, Mrs. Florence B.; *1942* ; *PSOR*

CLARKSVILLE

Brewer, Constance B.; *1972* ; *REAG*
Brewer, Mrs. Grace; *1942*
Harpel, Leigh McReynolds; *2001*
Roberts, Mrs. Sarah Josephine; *1996* ; *EDET*
Roddy, Alicia Kristin; *2002* ; *PSSW*
Sites, Mrs. Anne; *1947*

COLLIERVILLE

Hoffman, Mrs. Stephanie M.; *1975* ; *BSPS*
Puckett, Ms. Margaret Crane; *2003*
Webber, Mrs. Tracie Ann; *1993* ; *SMSA*

COOKEVILLE

Lowe, Mrs. Julia Ford; *1963*
Mastin, Ms. Mary Mc Cail; *1967* ; *LWGP*
Williams, Mrs. Nancy McGills; *1977* ; *VACD*

CORDOVA

Cannon, Mrs. Christine S.; *1974*

EADS

Tancredi, Mrs. Stephanie Dance; *1990*

FRANKLIN

Fisketjon, Ms. Diana Howard; *1983* ; *BSSE*
Howell, Mrs. Terri Vassar; *2000*
LaGrone, Mrs. Salli S.; *1970* ; *BSSE*
Mannion, Mrs. Lucetta; *1963* ; *SMRT*
O'Connor, Katherine (Kelly); *1988*
Rosenkranz, Mrs. Jennifer Leigh; *1995*
Wade, Mrs. Mary W.; *1969* ; *INGN*
Wise, Mrs. Betty Bashinsky; 1975; *BSSE*

GALLATIN

Richey, Mrs. Lucy; *1961*
Rogers, Mrs. Rosemary Frey; *1934* ; *COMA*

GERMANTOWN

Cone, Mrs. Jean; *1947* ; *BSSE*
Duke, Mrs. Ann; *1958*
Jones, Peggy; *1965* ; *LWCO*
Threefoot, Julia E.; *1964*

GRAND JUNCTION

Hall, Mrs. Nancy Franklin; *1950* ; *ABFM*

GREENEVILLE

Jones, Mrs. Arnold; *1936*

HENDERSONVILLE

Webster, Mrs. Carol Baugh; *1978* ; *BSPR*

JACKSON

Owen, Mrs. Emma Mai; *1923*
Smith, Mrs. Elinor; *1938*

JOHNSON CITY

Schorfstein, Mrs. Caroline; *1969*
Whitt, Mrs. Ellen; *1968*

KINGSPORT

Bryan, Mrs. Gwendolyn; *1954* ; *EDSE*
Peters, Mrs. Emily; *1948* ; *EDPL*

KNOXVILLE

Allen, Mrs. Margaret Anne; *1942*
Boniface, Ms. Carole Elizabeth; *1991*
Brakebill, Ms. Jacquelin Michelle; *1987*
Campbell, Mrs. Ethel (Ess) B.; *1959* ; *EDGN*
Cherry, Ms. Wendy L.; *1974* ; *BKBB*
Conway, Mrs. Susan Davis; *1978* ; *BKCM*
Keener, Teresa Elizabeth; *1988*
Killefer, Mrs. Anne; *1961*
Mansfield, Mrs. Jennie D.; *1946* ; *HACC*
Moore, Mrs. Jane Ellen; *1981* ; *EDSC*
Oelrich, Mrs. Ashley Page; *1996*
Piper, Ms. Stephanie; *1969* ; *EDCA*
Quigley, Mrs. Catherine Lee; *1986* ; *VACD*
Robinson, Kelly Morton; *1992*
Seals, Mrs. Mary; *1958*
Slatery, Herbert, Jr.; *1949*
Snyder, Mrs. Janet; *1958* ; *BSPR*
Stowers, Mrs. Suzanne; *1961*
Szak-Erickson, Mrs. Caroline; *1982* ; *EVGN*
Torbett, Mrs. Alice; *1960* ; *PPGN*
Vander Horst, Mrs. Helen; *1931*
Vogel, Mrs. Kathryn Lynn; *1971*
Wallace, Mrs. Michelle M.; *1994* ; *BSSE*
Wallace, Suzanne; *1971*
Wright, Mrs. Betsy Townsend; *1946*

LEBANON

Hibdon, Mrs. Kristina Lynne; *1995* ; *SCRC*

LOOKOUT MOUNTAIN

Bradley, Mrs. Jane W.; *1944* ; *HACC*
Bryan, Mrs. Helen; *1940*
Davenport, Mrs. Alice; *1945*
Glascock, Mrs. Sara; *1947* ; *REGN*
Griffiss, Keating; *1960* ; *LMLB*
Holley, Mrs. Barbara Mathews; *1954*
Hutcheson, Mrs. Katherine Brougher; *1983* ; *HAFM*
Kelly, Mrs. Mary J.; *1958* ; *VAGN*
Laney, Mrs. Margaret Johnson; *1962* ; *ADID*
MacLellan, Mrs. Kathrina H.; *1933*
McCallie, Mrs. Elizabeth; *1962*
McCarry, Mrs. Ann; *1941*
Melton, Anne Ford; *1957* ; *WRPB*
Montague, Mrs. Mildred Moon; *1940* ; *VLTR*
Moore, Mrs. Sarah; *1945* ; *LMAR*
Nelson, Mrs. Douglas A.; *1964* ; *VLTR*
Oehmig, Mrs. Mary King; *1944*
Parham, Mrs. Leila (Lee) Anne; *1963* ; *EDST*
Patten, Mrs. Kathleen P.; *1963*
Polley, Mrs. Virginia L.C.; *1976* ; *SMSA*
Sizer, Mrs. Marianne; *1950* ; *HAFM*

LYNNVILLE

Davis, Ms. Frances Cripin; *1998*

MANCHESTER

Berryman, Mrs. Sara Gump; *1964*
Nickels, Dr. Amy Rogers

MARYVILLE

Wilson, Mrs. Anne Christina; *1969* ; *EDST*

MEMPHIS

Adams, Mrs. Virginia (Sue) B.; *1942* ; *ACGN*
Atkinson, Mrs. Betty G.; *1954*
Baer, Mrs. Eleanor; *1953* ; *VAGN*
Boone, Mrs. Inez; *1947*
Both, Rev. Mary Blair; *1965* ; *RLCL*
Bradley, Mrs. Clara Belle Frank; *1925* ; *HACC*
Buchignani, Mrs. Grace Elisabeth; *1951*
Burleigh, Mrs. Marietta; *1958* ; *BKBB*
Burrow, Mrs. Kelly Lynne; *1989*
Chandler, Mrs. Geneva G.; *1960*
Clark, Mrs. Ellen; *1949* ; *SMRT*
Collier, Mrs. Louise; *WRFL*
Collier, Mrs. Virginia Marks; *1992* ; *RLGN*
Colmer, Mrs. Elaine B.; *1957* ; *BKAD*
Connell, Dr. Anne; *1954* ; *EDCT*
Coors, Mrs. Jeanne; *1946*
Crump, Mrs. Sherrill M.; *1970* ; *BKCM*
Dann, Mrs. Mimi Semmes; *1949* ; *BSOW*
Farmer, Ms. Katharine M.C.; *1998* ; *BKBB*
Fitzpatrick, Mrs. Kelley Lynne; *1985* ; *HAHM*
Frazier, Ms. Margaret Mosby; *1989* ; *SMMG*
Fulmer, Mrs. Kathleen A.; *1971* ; *MDGN*
Garrott, Allison, PhD; *1962* ; *MHPH*
Genette, Mrs. Lucy; *1927*
Gibson, Ms. Margaret Merritt; *1992* ; *LWPA*
Harrover, Mrs. Stephanie E.; *1965* ; *HAHM*
Hendrix, Mrs. Amy Jean; *1994* ; *EDET*
Herrod, Mrs. Ann; *1968* ; *VLTR*
Hill, Mrs. Irene McDonnell; *1945* ; *PPGD*
Humphreys, Mrs. Marion M.; *1973* ; *HAHM*
Johnston, Rose Montgomery, PhD; *1956* ; *MHPH*
Jones-Ford, Mrs. Minta Melissa; *1988* ; *INGN*
Kastner, Catherine B.; *1989* ; *BSGN*
Lentz, Ms. Ruth W.; *1974* ; *BKBB*
Long, Mrs. Jean; *1954* ; *WRFL*
Mallory, Mrs. Margaret; *1976* ; *EDST*
Miller, Mrs. Ann; *1953* ; *PAGN*
Milnor, Mrs. Katherine; *1950*
Montgomery, Mrs. Vive; *1942*
Myrick, Mrs. Constance S.; *1944* ; *MDTR*
Piplar, Mrs. Cecile; *1936*
Pugh, Mrs. Dorothy; *1973*
Rainer, Ms. Virginia Self; *1956*
Rhea, Mrs. Leigh A.; *1973*
Roane, Mrs. Anne D.; *1954*
Robbins, Mrs. Charlotte T.; *1973*
Robinson, Mrs. Josephine S.; *1970* ; *LWCO*
Saunders, Mrs. Lila; *1958* ; *REAG*
Slater, Mrs. Louise A.; *1971* ; *BSOW*
Smith, Mrs. Simone Payton; *1985* ; *VASC*
Spangler, Ms. Cynthia Ann Hubard; *1963* ; *CMGN*
Steele, Mrs. Martha; *1967*
Taylor, Nar Warren; *1927*
Thompson, Mrs. Valerie H.; *1968*
Tipton, Mrs. Deborah B.; *1972* ; *ADID*
Tully, Mrs. Elizabeth; *1958*
Uhlhorn, Mrs. Florence; *1960*
Van Zandt, Mrs. Lucy A.; *1973*
White, Mrs. Kimberly Diane; *1996* ; *EDST*
Wilbourn, Mrs. Betty; *1951*
Williams, Mrs. Michelle Mitchell; *1983* ; *LWGP*
Zanone, Mrs. Irwin; *1963*

MILAN

Stevens, Ms. Stacy Elizabeth; *1997* ; *EDSC*

MORRISTOWN

Carter, Mrs. Edna; *1942* ; *CMGN*

MURFREESBORO

Collins, Mrs. Julie Martin; *1988* ; *EDST*

NASHVILLE

Barry, Mrs. Katherine L.; *1969* ; *REAG*
Bass, Mrs. Clara; *1952* ; *GVGN*
Blackmon, Ms. Mary Coleman; *1977* ; *HRFS*
Brannan, Deborah Crampton; *1988* ; *BSOW*
Bridgers, Ms. Kimberly Dawn; *2002*
Brooks, Mrs. Margaret; *1967* ; *REAG*
Brooks, Mrs. Nicole Paul; *1990* ; *BSSE*
Brothers, Mrs. Anne; *1963* ; *VAGN*
Brown, Mrs. Susan G.; *1964* ; *REAG*
Caldwell, Mrs. Gertrude; *1958*
Chatham, Ms. Jackie Ann; *2000* ; *PAMS*
Cooper, Martha Hays; *1976* ; *SCBS*
Davis, Ms. Hunter; *1978* ; *PAMS*
Davis Vest, Mrs. Dorothy Legare; *1989* ; *EDST*
DeCamp, Mrs. Emily Kitchel; *1983* ; *REGN*
Delay, Cheri Anne; *1982*
Dickinson, Mrs. Billie F.; *1938* ; *MDTR*
Doolittle, Ms. Anne Taylor; *1978*
Easterly, Ms. M. Evangeline; *2000*
Finucane, Mrs. Elaine Barksdale; *1992* ; *REAG*
Fitzgerald, Mrs. Margaret; *1967* ; *PSOR*
Fort, Chloe; *1962*
Frederiksen, Mrs. Renee Brooks; *1994* ; *BSCS*
Friberg, Ms. Mary Elizabeth; *1998* ; *SMMG*
Gallivan, Mrs. James F.; *1956* ; *VLTR*
Gibbs, Mrs. Barry; *1956*
Grimsley, Mrs. Carolyn B.; *1985*
Haley, Mrs. Sue; *1954*
Hilton, Mrs. Macon Winfree; *1962*
Hopkirk, Mrs. Margaret Dabney; *1992* ; *BKAD*
Howell, Mrs. Margaret E.; *1970* ; *EDCT*
Hudson, Mrs. Ellen W.; *1950* ; *VAPT*
Hughey, Ms. Elaine; *1973* ; *ACGN*
Hulme, Mrs. Dayna Kelley; *1986* ; *LWCO*
Johnson, Callie Baldwin; *1988* ; *SMMG*
Jones, Mrs. Roberta; *1932*
Knight, Mrs. Linda Whitlow; *1971* ; *LWGP*
Knox, Mrs. Crayton Benson; *1998* ; *EDST*

Lee, Mrs. Sally D.; *1971* ; *EDST*
Lee, Mrs. Suzanne Sherry; *1986* ; *COPR*
Lindsey, Elizabeth Rebecca; *1986* ; *WRFL*
McAlister, Mrs. Emily Ralston; *1978* ; *CMDP*
McCullough, Mrs. Donna; *1950* ; *EDST*
McLeod, Dorothy W.; *1958* ; *OSSC*
Meyer, Ms. Mary; *1963* ; *LMAR*
Nielsen, Mrs. Britton; *1967*
Norris, Dr. Margaret; *1945* ; *MDPS*
Nunnelley, Mrs. Nancy B.; *1974*
Palmer, Mrs. Nancy B. Keen; *1951* ; *HAHM*
Peacock, Ms. Nancy Wendling; *1969* ; *PAMS*
Perdue, Mrs. Virginia S.; *1969* ; *BSSE*
Pugh, Ms. Elissa Mae; *2000* ; *EDST*
Reed, Marie (Patsey) C.; *1962* ; *HAHM*
Riggall, Mrs. Marguerita; *1968* ; *REAG*
Rose, Mrs. Gene; *1950* ; *HAHM*
Scott, Ms. Fran; *1977* ; *BSSE*
Sharp, Mrs. Katherine; *1947* ; *VACD*
Taylor, Mrs. Sarah; *1956* ; *VLTR*
Tuck, Mrs. Ann R.; *1948* ; *GASO*
Vance, Mrs. Gayle Dearborn; *1967* ; *ACGN*
Wallace, Mrs. Elizabeth Alverne; *1980*
Wallace, Ms. Marion Alexander; *1981*
Warner, Mrs. Margaret; *1958*
Whiteside, Deborah Dent; *1977* ; *MDMH*
Yamagami, Akari; *1996* ; *CMSA*
Zahorik, Mrs. Donna Martin; *1966* ; *HAHM*
Zibart, Mrs. Elizabeth K.; *1974*

NORRIS

Dale-Arnurius, Mrs. Chesley Johnson; *1943* ; *EDGN*

OAK RIDGE

Hammer, Mrs. Laura Beth; *1993* ; *HAHM*
McGrory, Mrs. Thelma; *1957*
Mealer, Mrs. Carolyn; *1973* ; *REAG*

OOLTEWAH

Lindner, Mrs. Susan Dickinson; *1984* ; *INGN*

PIKEVILLE

LaFayette, Mrs. Starr B.; *1960* ; *BSOW*

PLEASANTVILLE

Hollingsworth-Thomas, Ms. Paula; *1974* ; *LWPA*

SEWANEE

Leonard, Mrs. Maud Michaux; *1949*
Lesesne, Mrs. Dana Lyn; *1989* ; *BKAD*
Richardson, Mrs. Leslie; *1963* ; *EDCT*

SHELBYVILLE

Cooper, Mrs. Hortense; *1940* ; *BKAD*

SIGNAL MOUNTAIN

Carlton, Mrs. Mary Brooks; *1933*
Garner, Mrs. Caroline C.; *1954* ; *HACC*
Mathewson, Rev. Kathryn Carroll; *1966* ; *RLCL*
McCoy, Mrs. Martha; *1926*
McNabb, Mrs. Janie W.; *1967* ; *COPR*
O'Brien, Ms. Mary Jane; *1996* ; *EDET*
Palmer, Mrs. Frances; *1962* ; *CMDP*
Rogers, Margaret A.; *1956*
Wallis, Mrs. Caroline Des Granges; *1941* ; *MDPA*
Yankee, Mrs. Susan; *1950*

SOUTH PITTSBURG

Smith, Ms. Heather Lynne; *1998* ; *EDGN*

SPENCER

Carson, Ms. Carole; *1982*

SPRINGFIELD

Kelly, Mrs. Sharon Anne; *1987* ; *BKGI*

SWEETWATER

Browder, Mrs. Elizabeth G.; *1946* ; *ABFM*

WARTRACE

Smoot, Stevie Suzanne; *2004*

WHITE BLUFF

Kimbrough, Mrs. Carolyn; *1962*

WOODLAWN

Chapman, Mrs. Susan Marie; *1989* ; *BSSE*

TEXAS

ABILENE

Bassett, Mrs. Dixie; *1968* ; *BSGN*
Beckham, Mrs. Peggy A.; *1956*

ALBANY

Green, Ms. Elizabeth A.; *1971*
Judd, Mrs. Ruina; *1961* ; *PPBK*

ALEDO

McLeRoy, Mrs. Sherrie A.; *1974* ; *WRFL*

ALLEN

Middleton, Ms. Amy Dare; *1991*

ALPINE

Turner, Mrs. Gayle; *1971*

AMARILLO

Edwards, Mrs. Elaine; *1946*
Forrester, Ms. Heather Lee; *1994* ; *EDET*
Phillips, Mrs. Rebecca B.; *1970* ; *EDST*
Schmidt, Mrs. Mary Winsett; *1954* ; *VLTR*
Shults, Mrs. Elaine Steele; *1957* ; *RLCL*
Theinert, Ms. Heather Robyn; *1996* ; *SMSA*

ARGYLE

Tejml, Mrs. Sue; *1958* ; *LWGP*

ARLINGTON

Hamilton, Patricia Louise; *2001* ; *RLGN*
Hill, Mrs. Leslie; *1974*
Palm, Mrs. Pauline Martha; *1989* ; *EDET*
White, Mrs. Virginia S.; *1972*

ATHENS

Hart, Mrs. Barbara B.; *1957* ; *EDGN*

AUSTIN

Alexander, Mrs. Leslie Ann; *1979*
Barstow, Mrs. Ann; *1951* ; *EDAD*
Becker, Mrs. Linda K.; *1971* ; *MDRS*
Becker, Mrs. Nancy N.; *1957* ; *ACTX*
Bergh, Ms. Maria Elena; *1993* ; *COPR*
Bijansky, Ms. Devon Vasconcellos; *1999* ; *LWGP*
Brinkmann, Mrs. Katherine Elizabeth; *1988* ; *MDMH*
Brown, Mrs. Betsy B.; *1945*
Cardwell, Mrs. Hallie Nixon Powell; *1978*
Christian, Mrs. Betsy Howie; *1989* ; *COPR*
Crosby, Ms. Karis JoAnne; *1996* ; *SMSA*
Crowley, Ms. Jessica Ponton; *1996* ; *BSCS*
Curry, Amanda; *1982* ; *ACGN*
Dorsey, Mrs. Cathryn Smythe; *1973* ; *EDGN*
Driver, Mrs. Susan; *1966* ; *OSBK*
Dure, Jane Rankin; *1982* ; *PPMG*
Fason, Mrs. Maydelle Foster; *1960* ; *BSPS*
Fowler, Carol McMurtry; *1957* ; *BSOW*
Furse, Margaret Lewis, PhD; *1950* ; *EDCT*
George, Ms. Caroline Melissa; *1991*
Guthery, Ms. Barbara Sublett; *1962* ; *BKGI*
Haddad, Mrs. Suzanne Michelle; *1986* ; *EDST*
Hamaker, Mrs. Lisa La Londe; *1993* ; *HAHM*
Holloway, Ms. Diane; 1969; *WRCR*
Hur, Mrs. Amy Phelps; *1983*
Johnson, Ms. Nicole Leigh; *1996* ; *MHCS*
Keever, Ms. Erin Elizabeth; *1991*
Kruvand, Mrs. Nancy; *1951*
Lawler, Mrs. Catherine Hill; *1992* ; *MDGN*
Lewis, Mrs. Margaret; *1946* ; *MDRS*
Lyon, Mrs. Megan; *1980* ; *OSAA*
Marks, Ms. Lucia Katherine, MPH; *1994* ; *MDGN*
McCalla, Mrs. Maline; *1960* ; *VAGN*
McCrummen, Claire Elizabeth; *1984*
McHargue, Mrs. Patricia Ann; *1961*
Momberger, Mrs. Jane Garner; *1981*
Niewoehner, Ms. Jera Leigh; *1999* ; *SMRT*
Parker, Ms. Margaret A.; *1953* ; *BSOW*
Pauly, Ms. Stephanie Cullom; *1996* ; *COPR*
Pearsall, Mrs. Barbara; *1949*
Player, Mrs. Jill; *1989*
Poisot, Mrs. Deborah; *1968* ; *VAPH*
Read, Ellen Hardin; *1979* ; *COPR*
Robinson, Mrs. Patricia; *1955* ; *GFDA*
Rowland, Mrs. Linda; *1957*
Sowell, Mrs. Polly R.; *1948* ; *GVGN*
Stoebner, Susan Lynn; *1989* ; *VAFM*
Sutton, Mrs. Cynthia L.; *1970* ; *BKBB*
Thornhill, Mrs. Mary Lib; *1947* ; *VAGN*
Watson, Ms. Kate Caldwell; *1993* ; *EPGN*
Wiley, Ms. Elizabeth Ann; *1987* ; *LWBP*
Wright, Ms. Evan Constance; *1987* ; *BKAD*
Yonge, Mrs. Kay; *1956*

BARTONVILLE

Campbell, Mrs. Mary Elizabeth; *1962* ; *CMSA*

BAY CITY

Bachman, Mrs. Martha Rugeley; *1944* ; *BSOW*

BEAUMONT

Bundy, Mrs. Sally; *1958* ; *REAG*
Shirkey, Mrs. Fayth; *1939*

BEEVILLE

King, Mrs. Richard C.; *1953* ; *MDMH*

BELLAIRE

Duson, Dr. Betty M.; *1971* ; *MHPH*
Raney, Mrs. Milbrey; *1965* ; *MDMH*

BLUE RIDGE

Norton, Mrs. Sarah S.; *1963*

BOERNE

Evans, Mrs. Julia S.; *1973*

BRAZORIA

vonRosenberg, Dr. Sarah P.; *1972* ; *MDGN*

BRENHAM

Dippel, Mrs. Katherine (Kitty) E. Wright; *1969* ; *HAHM*
Latimer, Diana Christine; *2002* ; *EDET*
Van Kyle, Mrs. Jill; *1958*

BROWNSVILLE

Garcia, Ms. Alessandra Maria; *1991*
Pace, Mrs. Elizabeth Conner; *1986* ; *PSOR*
Putegnat, Ms. Serena Kathleen; *1998* ; *LWGP*
Putegnat, Ms. Tara Louise; *2000* ; *EDST*

BROWNWOOD

Clayton, Mrs. Margaret; *1964*

BULVERDE

Sommer, Mrs. Kelleigh Smith; *1994* ; *ACGN*

CANYON LAKE

Ranstrom, Mrs. Whitney; *1965*

CARROLLTON

Lowe, Mrs. Anne Christine; *1978* ; *PSSW*
Richards, Ms. Helen Hodges, LPC; *1975* ; *MHCS*
Sons, Mrs. Melanie R.; *1974* ; *COMA*

CLIFTON

Richardson, Mrs. Anna L.; *1951* ; *TTTA*

COLLEGE STATION

McDaniel-Carder, Ms. Nicole Eve; *2002* ; *PPGN*
Sharma, Ms. Janeen K.; *1996* ; *ENGN*

COLLEYVILLE

Caldwell, Kamryn Maris; *2004*

CONROE

Weisinger, Mrs. Barbara; *1956*

CORPUS CHRISTI

Dudley, Mrs. J. Bell; *1958* ; *MHCS*
Fergeson, Mrs. Norris Elizabeth; *1976* ; *LMAR*
Fuller, Rev. Betty Works; *1972* ; *RLCL*
Jackson, Mrs. Fanchon (Fan) Lewis; *1950*
McGonigle, Mrs. Vera Morey; *1937*
Sapp, Mrs. Edith Durham; *1977* ; *HACC*
Wommack, Mrs. Barbara; *1954*

CORSICANA

Sanders, Mrs. Mary Love; *1943* ; *SCSS*

DALE

Mercado, Mrs. Sarah Glenn; *1995*

DALHART

Foster, Mrs. Sally E.; *1973*

DALLAS

Aikman, Ms. Meredith Louise; *1994* ; *GVPC*
Bayoud, Mrs. Myth Jeanette; *1980* ; *SMRT*
Beck, Mrs. Nell O.; *1952* ; *HACC*
Bellan, Ms. Melissa Jean; *2000* ; *LWGP*
Bendetsen, Anna M.; *1975*
Best, Susan Elizabeth, MD PhD; *1975* ; *MDTG*
Blalock-Bernays, Mrs. Sally Reed; *1951* ; *BKGN*
Brereton, Mrs. Sara Virginia; *1977*
Brown, Mrs. Brianna Boswell; *1982*
Brown, Ms. Karen Lajuan; *1990* ; *OSCS*
Brunow, Sandra L.; *1976*
Caldwell, Mrs. Louise; *1960* ; *VLTR*
Caldwell, Mrs. Mary Anne; *1946* ; *BSOW*
Campbell, Mrs. William (Ginger) W.; *1949* ; *HAID*
Cave, Mary E.; *1953*
Clark, Mrs. Sue; *1964*
Clinch, Mrs. Virginia; *1929*
Cousins, Mrs. Dorothy; *1943*

Craver, Ms. Jean H.; *1965* ; *REAG*
Cullum, Mrs. Lee; *1960* ; *COTV*
Denemark, Debrah L.; *1970* ; *BKAD*
DePaul, Ms. Georgiana L.; *1969*
Driver-Rogers, Mrs. Dana; *1987* ; *COTV*
Dyer, Lyndall; *1958* ; *HAFM*
Elliott, Mrs. Jean; *1962* ; *REAG*
Ellis, Mrs. Helen Van Hoose; *1956*
Finlay, Mrs. Charlotte; *1961*
Firth, Mrs. Jocelyn Claire; *1978*
Formagus, Mrs. Alicia; *1983* ; *EDGN*
Fowler, Mrs. Celia Ann; *1982* ; *BSGN*
Fry, Karen E.; *1976*
George, Mrs. Patricia Mast; *1970*
Geyer, Mrs. Susan S.; *1974*
Good, Mrs. Rebecca Elouise; *1977* ; *BKAD*
Griffin, Mrs. Ann; *1968* ; *SCSS*
Griffith, Mrs. Mavis Ann; *1978* ; *HAHM*
Haberecht, Caroline Anne; *1988*
Hamlin, Mrs. Winborne; *1958* ; *EDST*
Hampton, Mrs. Nadian; *1966* ; *BKAD*
Hankins, Mrs. Mary Susanne; *1975*
Hannay, Ms. Elizabeth; *1957*
Harrington, Mrs. Nan; *1946*
Hart, Sylvia (Silky) Kathryn; *1980* ; *COPR*
Hendrickson, Ms. Robin Ashley; *1995* ; *OSAA*
Hitt, Melissa Schoen; *1985*
Hopkins, Mrs. Margaret Kay; *1976* ; *SMRT*
Humphrey, Darrel (Cissy) Ann; *1976* ; *LWPA*
Humphrey, Mrs. Elizabeth; *1932*
Jenevein, Mrs. Kathryn McDonald; *1977* ; *HAHM*
Jennings, Mrs. Virginia Pascoe; *1987*
Jones, Mrs. Geraldine Ann; *1988* ; *SMMG*
Jordan, Ann Libby; *1956*
Jordan, Mrs. Louise; *1939*
Kling, Mrs. Ann Stuart; *1974*
Kornegay, Mrs. Anne; *1966* ; *EDSA*
Koudelka, Mrs. Kama B.; *1985*
Lancaster, Mrs. Jane; *1960*
Lipscomb, Linda; *1973* ; *SMSA*
Locke, Mrs. Beth J.; *1976* ; *VAFM*
Lodewick, Patricia; *1957* ; *EDST*
Longino, Mrs. Elizabeth Fleming; *1978* ; *VLTR*
MacGregor, Mrs. Patricia; *1955*
Maguire, Mrs. Sarah; *1959* ; *SMRT*
McColloch, Mrs. Janet Lee; *1979*
McDermott, Mrs. Margaret; *1933*
McDowell, Mrs. Ellen Sellers; *1977* ; *EDGN*
McLaughlin, Lisa Lyn; *1983* ; *SMMG*
Meadows, Mrs. Mary Blake; *1969* ; *HAFM*
Mercer, Mrs. Anne E.; *1938* ; *EDET*
Moss, Mrs. Marguerite McKee; *1966* ; *RLGN*
Murphy, Mrs. Jane O.; *1973*
Nielsen, Ms. Tennessee; *1976* ; *LWCO*
Noland, Mrs. Jill Lynn; *1985*
Olsen, Rev. Christiana; *1986* ; *RLCL*
Oxford, Erin Day; *2004*
Parks, Mrs. Patricia R.; *1970* ; *BSOW*
Philbin, Mrs. Charlotte Holland; *1995*
Pitman, Ms. Bonnie L.; *1968* ; *LMAR*
Pottinger, Dr. Lindy B.; *1973* ; *MHPH*
Pringle, Mary (Meg) Margaret; *2002* ; *INGN*
Ragland, Mrs. Sue; *1955*
Rather, Mrs. Jane; *1956*
Reid, Mrs. Kathleen S.; *1966* ; *EDCS*
Rentzel, Ms. Catharine R.; *1973* ; *SMSA*
Rogers, Mrs. Ann; *1954*
Romo, Mrs. Elizabeth Anne; *1986*
Root, Mrs. Leslie Anne; *1983* ; *BSPS*
Rubin, Mrs. Donna B.; *1976*
Sabo, Mrs. Mary E.; *1955*
Sanford, Ms. Helen J.; *1942* ; *WRGN*
Scott, Mrs. Anna M.; *1960*
Simonds, Nancy C.; *1976* ; *MDMH*
Smither, Rev. Trudie J.; *1959* ; *RLCL*
Steglich, Mrs. Melanie Bowen; *1978* ; *SMSA*
Stephenson, Mrs. Nancy; *1960*
Sterling, Ms. Renee; *1973* ; *BKGI*
Stone, Mrs. Betty; *1953*
Stone, Mrs. Sophia; *1981*
Thompson, Mrs. Susan Lynn; *1980*
Tomlin, Mrs. Shelley; *1989* ; *PAAT*
Turner, Mrs. David (Elizabeth); *1961* ; *VLTR*
Uloth, Mrs. Ann Goldmann; 1983; *BKBB*
Virden, Ms. Rachel E.; *1996*
Warren, Mrs. Mary E.; 1950
Weatherford, Mrs. Cherrie Jean; *1969* ; *COMA*

DECATUR

Gage, Mrs. Cara Laine; *1988* ; *OSAA*

DEER PARK

Rockel, Mrs. Gloria Stegman; *2000*

DENTON

Elkins, Ms. Sarah Margaret; *1999* ; *EDCS*

DEVINE

Centilli, Mrs. Frances L.; *1941* ; *BSSE*

DRIFTWOOD

Tilford, Mrs. Deborah Jane; *1977* ; *COMA*

EL PASO

Adams, Mrs. Elizabeth A.; *1969*
Colquitt, Ms. Sharon Rachelle; *1997*
Diehl-Schenck, Mrs. Page; *1954* ; *EDST*
Ramsey, Mrs. Leslie A.; *1972* ; *REGN*

ENNIS

Keever, Mrs. Ann; *1946*

FALFURRIAS

Funk, Mrs. Mary Ann; *1962*

FARMERSVILLE

Kimbrough, Ms. Lucy Giles; *1977* ; *ABFM*

FLOWER MOUND

Watson, Mrs. Christen Michelle; *1993* ; *BSPS*

FORT WORTH

Anderson, Ms. Amy Melissa; *1997* ; *REPM*
Berryman, Mrs. Mary Jo; *1948* ; *REAG*
Bowden, Mrs. Lizabeth Lee; *1978*
Butler, Mrs. Evelyn; *1966* ; *TTTA*
Collett, Mrs. Virginia N.; *1959*
Crane, Mrs. Laura Lee; *1947* ; *EDTU*
Cranz, Mrs. Rose Anne; *1975* ; *BKCM*
Davidson, Ms. Lisanne Purvis; *1978* ; *BKGN*
Franke, Mrs. Jill Anne; *1989* ; *BSGN*
Hart, Mrs. Adele; *1969*
Hill, Ms. Gayle; *1966* ; *SMRT*
Hudson, Mrs. Ann; *1957* ; *BSGN*
Hyder, Mrs. Martha L.; *1948* ; *BSOW*
James, Mrs. Murray; *1948*
Larimore, Mrs. Jane K.; *1959*
Lyon, Mrs. Mariann; *1956* ; *HAHM*
McCallum-Fulton, Mrs. Jennifer Lyn; *1992* ; *MDPH*
Meinen, Mrs. Carson Elisabeth; *1980* ; *ACGN*
Moore, Dr. Barbara J.; *1974* ; *MHCS*
Murthy, Mrs. Gail Mickley; *1982* ; *BSCS*
Needham, Mrs. Judy; *1963* ; *LWPA*
Palmer, Ms. Diana Tarride; *1980*
Phillips, Mrs. Mary Belle; *1942*
Pinto, Mrs. Lezlie Varisco; *1987* ; *PSOR*
Purvis, Mrs. Patricia; *1950*
Ray, Mrs. Shannon Young; *1984* ; *ACAU*
Robertson, Mrs. Jere; *1955*
Self, Mrs. Anne; *1980* ; *EVGN*
Shaver, Mrs. Suzanne Elizabeth; *1981* ; *MDMH*
Simons, Mrs. Virginia; *1949*
Summers, Mrs. Leslie Williams; *1980* ; *EDET*
VanGorder, Mrs. Barbara D.; *1964* ; *BSOW*
Weiner, Ms. Gwendolyn (Gwen); *1962* ; *ADID*
Wunner, Mrs. Sarah Penn; *1990* ; *TTRA*
Young, Mrs. Susannah Elizabeth; *1985*

FRESNO

Riley, Mrs. Ramona; *1989* ; *EDET*

GALVESTON

Cuenod, Mrs. Martha; *1953*

GARDEN RIDGE

Klimt, Ms. Michelle Elizabeth; *1984* ; *GFDA*

HARKER HEIGHTS

Litman, SPC Mary Camille, USA; *2002* ; *PAMS*
Litman, Mrs. Suzanne; *1965* ; *PAMS*
Martin, Mrs. Elizabeth Jean; *1991*

HARLINGEN

Francis, Christine P.; *1971*
Garcia, Melissa Alexandria; *2003*

HOCKLEY

Sullivan, Mrs. Dorothy; *1965*

HORSESHOE BAY

McCrea, Mrs. Dianne; *1956*

HOUSTON

Adams, Mrs. Sarah; *1958* ; *MDGN*
Ale, Mrs. Margaret Mary; *1976*
Alexander, Harriet McNair; *1986* ; *EDST*
Alexander, Mrs. Marion R.; *1942* ; *HAHM*
Alexander, Susan R.; *1963* ; *BSSE*
Allen, Ms. Ruth Nelson; *1990*
Arkus, Ms. Rebecca A.; *1996*
Askew, Mrs. Gloria Rawls; *1953* ; *HAID*
Baker, Mrs. Felicia Ann; *1981* ; *EDST*
Baker, Mrs. Ruth Houston; *1946* ; *HAHM*
Baldwin, Mrs. Marguerite; *1946*
Bellows, Mrs. Alice; *1948*
Birch, Theresa Ellen; *1985* ; *EDST*
Blackburn, Mrs. Sadie Gwin Allen; *1945* ; *EDGN*
Blakely, Mrs. Lucinda M.; *1966* ; *VLTR*
Blaney, Mrs. Nancy; *1947*
Bolton, Mrs. Pauline H.; *1952*
Booker, Mrs. Amelia (Mimi); *1958*
Boyer, Mrs. Elizabeth; *1959*
Bracewell, Mrs. Elaine; *1977*
Bradley, Ms. Meshel Dana, RN; *1995* ; *MDMH*
Bradshaw, Mrs. Elizabeth (Betty) P.; *1956* ; *SMSA*
Brown, Mrs. Barbara; *1966* ; *ACGN*
Brundage, Ms. Stephanie Anne; *1992* ; *SMMG*
Bruns, Mrs. Catherine Cage; *1955* ; *BSSE*
Burrows, Mrs. Martha Anne; *1947*
Burt, Rebecca Ann; *1976* ; *CMTC*
Callahan, Ms. Molly Hanley; *1985* ; *GFDA*
Carr, Katherine Mara; *1998* ; *ENGN*
Carsey, Mrs. Betti Lynn; *1976*
Carter, Mrs. Amy Everett; *1997* ; *BSGN*
Carter, Mrs. Eleanor Jane; *1983* ; *EDET*
Casey, Mrs. Amelia Jo; *1961* ; *CMDP*
Castroparedes, Mrs. Jessica Elizabeth; *1988* ; *BSIE*
Childers, Mrs. Mary Jence; *1972* ; *REAG*
Clarke, Mrs. Carolyn; *1942*
Clarke, Ms. Elizabeth A.; *1976* ; *BKAD*
Clinton, Mrs. Barbara Darnall; *1956* ; *HAHM*
Cloyd, Mrs. Jeannette Robinson; *1975* ; *BKAD*
Colangelo, Ms. Martha Ann; *1963* ; *OSAA*
Cook, Mrs. Allyson; *1972*
Cord, Ms. Bonnie C.; *1966* ; *LWCO*
Cotellesse, Dr. Mary A.; *1971* ; *MHCS*
Crockard, Mrs. Cutler; *1972*
Davis, Debra Ann; *1984*
Detering, Mrs. Catherine Jennifor; *1976* ; *BSOW*
Di Cecco, Mrs. Torrey Ann; *1981* ; *MDMH*
Dold, Mrs. Carolyn Brooke; *1971* ; *LWPA*
Donatto, Ms. LaQuinta Dawn; *1992*
Elder, Mrs. Virginia; *1953* ; *ABAB*
Evans, Mrs. Frances E.; *1949*
Falls, Mrs. Charna Yvette; *1990*
Fawcett, Mrs. Lisa Michelle; *1989* ; *CMSA*
Feher, Mrs. Nancy; *1964* ; *ACGN*
Francisco, Mrs. Caroline Elizabeth; *1992* ; *SMSA*
Frazier, Mrs. Michelle Tarride; *1978* ; *EDCT*
Gay, Ms. Reed; *1953*
Gerner, Mrs. Nancy Broun; *HAHM*
Gibson, Mrs. William P.; *1945*
Griffey, Marion Scott; *1954*
Griffin, Mrs. Elizabeth; *1962* ; *GALO*
Griffith, Mrs. Margaret Hixon; *1979*
Gush, Mrs. Lynne; *1951* ; *EDTU*
Hale, Gabrielle F.; *1965* ; *PPBK*
Hamman, Mrs. Ann; *1959*
Hammons, LaToshia L.; *2005*
Harrison, Ms. Stephanie; *1967* ; *LWCO*
Hartnett, Ms. Karen J.; 1970; *BSCS*
Hendrick, Mrs. Susan; *1942*
Henry, Ms. Monique Darnelle; *1991*
Herder, Mrs. Carol C.; *1972*
Herring, Mrs. Helen Chapman; *1961* ; *BKAD*
Hidalgo, Mrs. Kyra; *1965*
Hill, Mrs. Susan Thornton; *1979* ; *HAHM*
Howell, Mrs. Nancy Lane; *1982* ; *ACGN*
Hoy, Mrs. Elizabeth Ann; *1953* ; *REGN*
Hoyt, Ms. Elizabeth Anne; *1978* ; *SMRT*
Hoyt, Mrs. Nathalie; *1972*
Hughes, Ms. Joanna Slusser; *2001* ; *SMMG*
Jackson, Elizabeth Annette; *1983*
Josey, Mrs. Donna J.; *1964* ; *BSOW*
Kemp, Mrs. Susan Patricia; *1980*
King, Mrs. Barbara A.
Klaveness, Ms. Susan Walton; *1976* ; *LWPA*
Lange, Mrs. Carolyn; *1948*
Lasater, Mrs. Anne; *1960*
Lawrence, Mrs. Katherine; *1960*
Layton, Mrs. Elsie; *1950*
Leavell, Mrs. Harriet Morse; *1981*
Ledbetter, Mrs. Kate; *1963*
Lipscomb, Michele Gehlen; *1986* ; *LWBP*
Little, Ms. Suzanne M.; *1968* ; *ACGN*
Luke, Mrs. Michele D.; *1988* ; *HACC*
McCulloch, Mrs. Ann; *1963* ; *EDCT*
McDaniel, Mrs. Ann (Annie) Elizabeth; *1980* ; *BSPS*
McDonald, Mrs. Beverly; *1945*
McReynolds, Mrs. Eleanor; *1930*
Miller, Mrs. Mary Webb; *1957* ; *BSOW*
Moore, Mrs. Grace Denny; *1955* ; *MDRC*

Moses, Mrs. Mary A.; *1974*
Neuenschwander, Mrs. Jan Armstrong; *1957*; *BKAD*
Nolen, Mrs. Martha; *1968*
O'Keeffe, Nan E.; *1953*; *OSSC*
Orton, Ms. Katharine Wilson; *1975*; *BKCM*
Paine, Mrs. Kathryn Taylor; *1999*; *PSOR*
Parkey, Mrs. Dana Bulkley; *1981*
Peebles, Mrs. Marjorie; *1933*
Peek, Ms. Catherine; *2001*; *ADGN*
Powell, Mrs. Kitty King; *1938*
Read, Mrs. Adriana Garza; *1983*
Red, Mrs. Ellen; *1946*; *WRGN*
Reynolds, Ms. Toi W. Dorian; *1992*
Rice, Mrs. Patricia Anne; *1980*; *LWCO*
Roberts, Sarah Kristina; *2001*
Robinson, Mrs. Karen; *1963*
Rodgers, Mrs. Josephine W.; *1953*; *EDAE*
Rommel, Mrs. Deborah M.; *1970*; *EDPL*
Rowe, Mrs. Alisa; *1971*
Rowland, Mrs. Victoria (Wick); *1966*; *SMRT*
Samson, Mrs. Ann; *1935*
Schwind, Mrs. Elizabeth Murrell; *1993*
Selig, Mrs. Helen; *1944*
Sherwood, Mrs. Mary K.; *1953*; *REGN*
Singletary, Mrs. Claudia G.; *1971*
Skelton, Mrs. Ruth; *1945*; *HAHM*
Smith, Mrs. Margaret; *1954*; *BSOW*
Smith, Wilhelmina; *1944*
Sorley, Mrs. Lorna A.; *1968*; *BKBB*
St. Clair, Christine G.; *1973*; *LWPA*
St. Julian-Wooden, Mrs. Jennifer; *1994*; *HAHM*
Streeter, Ms. Nicole Antoinette; *1994*; *MDGN*
Swan, Carey Cleveland; *1970*; *LWGP*
Sylvester, Mrs. Barbara A.; *1957*; *HAHM*
Symonds, Mrs. Anne; *1962*
Taylor, Elizabeth Barritt; *2002*; *PAGN*
Taylor, Mrs. Elizabeth (Lisa) S.; *1969*
Taylor, Jennifer Lane; *2002*; *EDET*
Tennant, Ms. Elizabeth (Lisa) Foster; *1988*; *BKGI*
Thompson, Ms. Amy; *1998*; *BSPS*
Thompson, Mrs. Amy Elizabeth; *1992*; *ACGN*
Thompson, Ms. Sallie; *1965*; *BSCS*
Thorstenberg, Annette Archer; *2004*
Trione, Ann Carter; *2003*
Tucker, L. Brooke, PhD; *1966*; *EDCT*
Turner, Mrs. Virginia Leigh; *1997*; *LWGP*
Vaughan, Mrs. Ann Blake; *1962*
Veselka, Mrs. Celia G.; *1975*
Vincent, Mrs. Linn C.; *1966*; *EDPS*
Webber, Mrs. Barbara; *1954*
Woodard, Mrs. Elizabeth; *1972*; *VLTR*
Yeager, Mrs. Emily Kay; *1968*; *EDET*
Zivley, Mrs. Nancy; *1954*; *ADID*

HUMBLE

Sowell, Susan Channing; *1977*

IRVING

Brady, Mrs. Pilar Collier; *1995*; *BSPS*
Schieffelin, Mrs. Christina B.; *1968*; *ABAB*
Simon, Mrs. Allison Stemmons; *1963*; *TTTA*

KATY

McCalla, Karen Pyne; *1983*; *ACGN*

KELLER

Blonde, Mrs. Kyle DuVall; *2001*; *SMMG*

KERRVILLE

Cowden, Mrs. Camilla Parker; 1983; *HAID*
Williams, Mrs. Lois; *1965*

KLEIN

Quayle, Mrs. Kathleen A.; *1970*; *SMMG*

LAKE JACKSON

Jones, Ms. Keisha NaQuette; *1999*

LAMPASAS

Garrett, Mrs. Bonilee Key; *1943*
Oliver, Mrs. Ann; *1945*; *VLTR*

LANTANA

Howard, Mrs. Elizabeth Traylor; *1996*; *HAHM*

LAREDO

Gates, Mrs. Diane; *1980*

LEWISVILLE

Voss, Mrs. Nancy A.; *1971*; *EDST*

LONGVIEW

Brown, Mrs. Virginia; *1944*; *EDGN*
Crain, Mrs. Katharine; *1950*
Guttry, Dr. Lottie; *1956*; *EDCT*
Wilkinson, Ms. Ellen Bellamy; *1997*

LUBBOCK

Kim, Mrs. Yung S.; *1957*; *EDSE*

LUFKIN

Hall, Mrs. Constance; *1955*; *EDCT*
Kyger, Mrs. Mary K.; *1965*; *ACGN*
Meyers, Mrs. Holly Knotts; *1979*; *LWJD*

MANOR

Nguyen, Ms. Cindy Lynn; *2002*

MARBLE FALLS

Barry, Ms. Susan; *1966*

MC ALLEN

Haddad, Nicole; *1998*
Winn, Mrs. Betty Bentsen; *1953*

MC KINNEY

Bixler, Dr. Valerie Leigh; *1978*; *ABVT*
Lord, Amy Leigh; *1984*

MCNEIL

Robinson, Mrs. Christina French Gunn; *1987*

MC QUEENEY

Keith, Mrs. Betty; *1948*; *MHCS*

MEDINA

Adams, Mrs. Carol; *1954*

MESQUITE

Last, Linda; *1958*; *VLTR*

MIDLAND

Cafiero, Anne Elizabeth; *1985*
Davis, Mrs. Betty Rae; *1958*
Dawson, Mrs. Lori; *1981*; *ADID*
Durham, Mrs. Rhonda J.; *1972*; *EDGN*
Herd, Mrs. Harriet; *1938*
Hunter, Mrs. Mary B.; *1952*; *HACC*
Lively, Mrs. Patricia; *1953*
Sam, Mrs. Janet Rose; *1976*
Simmons, Ms. Margaret L.; *1949*; *EDSA*

MONTGOMERY

McKim, Mrs. Caroline C.; *1947*

MOUNTAIN HOME

Shelton, Ms. Susan Alicia; *1998*
Syfan, Sarah Gail; *1980*

NACOGDOCHES

Greer, Ms. Katherine; *1968*; *LMLB*
Patton, Mrs. Florence; *1952*; *EDET*

NEW BRAUNFELS

Bock, Ms. Lucretia Carole; *1997*; *BSGN*

NORTH RICHLAND HILLS

Gross, Ms. Courtney Elizabeth; *1999*; *PAGN*

OZONA

Hodges, Mrs. Cynthia L.; *1974*; *PPNW*

PALESTINE

Crutcher, Ms. Jennifer Paige; *1999*

PARIS

Harper, Ms. Anne Winslow; *2000*

PFLUGERVILLE

Wright, Ms. Amanda Joan; *2001*; *EDST*

PLANO

Hudec, Mrs. Nancy E.; *1972*
Kemp, Mrs. Joanna; *1965*; *MHCS*
Lorenz, Mrs. Helen; *1950*; *EDST*
Pilonero, Mrs. Patricia Anne; *1981*
Powers, Mrs. Marsha Decker; *1975*; *HAGN*
Quortrup, Sarah Maria; *2002*; *TTRG*
Ristevski, Mrs. Harriet B.; *1968*; *EDST*
Roberts, Mrs. Paige Elizabeth; *1993*; *EDSE*
Schmid, Ms. L. Angelyn; *1987*

REFUGIO

Bush, Mrs. Shannon Wood; *1987*; *ABAB*

RICHARDSON

Brunger, Mrs. Patricia A.; *1975*
Collins, Mrs. Marion; *1963*; *EDCS*
Pas, Sylvia Diana; *1982*; *ENGN*
Skinner, Mrs. Nancy; *1962*; *OSSC*
Willis, Mrs. Faye; *1957*; *TTTA*

ROBSTOWN

Cook, Mrs. Louise; *1979*

ROCKPORT

Schwartz, Elizabeth; *1943*

ROCKWALL

Peck, Mrs. Mary T.; *1950*; *CMSA*

ROUND ROCK

Chung, Ms. Sin Brenda; *1998*
Farquhar, Mrs. Matilda; *1974*
Pomroy, Mrs. Jayme Lee; *1998*; *CMGN*

SAN ANGELO

Meyer, Mrs. Louellen; *1985*; *RLGN*

SAN ANTONIO

Adams, Mrs. Paul W., Jr.; *1961*; *VLTR*
Ames, Mrs. Annabell E.; *1961*; *BSOW*
Anderson, Ms. Kristy Ellen; *1998*; *MDGN*
Barnett, Lynne Morris; *1958*; *EDET*
Beinhorn, Mrs. Phyllis C.; *1941*
Bishop, Mrs. Elisabeth; *1944*; *VLTR*
Blount, Mrs. Linda Rowland; *1987*; *HAHM*
Brusenhan, Mrs. Alicia Mueller; *1987*
Camp, Mrs. Mary (Muffin) Claire; *1992*; *EDET*
Cardon, Ms. Christie Lynne; *1996*; *LWGP*
Carroll, 2nd Lt. Zakiya U., USAF; *1999*; *MLAF*
Castro, Ms. Aracelie L.; *1999*; *BSGN*
Chumney, Victoria; *1987*; *SMSA*
Cocke, Mrs. Winifred W.; *1958*; *EDST*
Crichton, Mrs. Flora; *1946*
Daniell, Mrs. Barbara; *1954*; *SMSA*
Fessler, Mrs. Rachel; *1996*; *HACC*
Fuller, Mrs. Nancy Caroline; *1980*
Galbreath, Mrs. Susan W.; *1967*; *EDST*
Groos, Mrs. Sarah; *1970*; *LMLB*
Harrell, Mrs. Lauren; *1972*
Henry, Ms. Patricia Wornom; *1977*; *LMLB*
Herff, Mrs. Cornelia V.; *1952*
Hollis, Mrs. Aliece M.; *1981*; *BSSE*
Joiner, CPT Laura Lee Rihl, USA; *1996*; *MDSP*
Lee, Mrs. Gladys Bondurant; *1955*; *EDET*
Lopez, Mrs. Johanna K.; *1989*
Marmolejo, Mrs. Cynthia Roane; *1980*; *LWGP*
McGee, Mrs. Annabelle; *1961*
McSween, Mrs. Linda; *1961*
Mengden-Ellis, Mrs. Susan Collette; *1980*; *MHCS*
Morgan, Mrs. Gene; *1939*; *SMRT*
Morrison, Mrs. Jane Barron; *1979*; *HACC*
Moulton, Mrs. Janet T.; *1939*; *GFDA*
O'Daniel, Mrs. Teresa; *1953*; *VAPT*
Otero, Mrs. Dana A.; *1974*
Parker, Mrs. Camilla B.; *1958*; *BSOW*
Perry, Lee Ann; *1989*
Pipes, Mrs. Lucile S.; *1957*
Prince, Mrs. Anne Preston; *1938*
Pryor, Emma Laura; *1978*
Robinson, Mrs. Joline (Jingles) Woods; *1962*; *VAGN*
Russell, Ms. Mary Eleanor; *1956*; *EDET*
Scanlan, Mrs. Cecil; *1963*
Schoppe, Mrs. Victoria Maria; *1975*
Smolens, Mrs. Elizabeth (Buffy) S., RN; *1975*; *MDMH*
Swearingen, Mrs. Gail T.; *1952*
Tarver, Mrs. Catharine (Tinka); *1953*; *VAGN*
Vaughan, Mrs. Claire; *1978*; *ABAB*
Walker, Ms. Lisa; *1968*; *ADLA*
Watson, Mrs. Nancy; *1975*; *LMAR*
Welder, Mrs. Katharine Harrington; *1995*; *LWPA*
Wells, Mrs. Ann; *1967*; *ACPA*
Williams, Mrs. Evelyn; *1935*
Young, Mrs. Barbara; *1941*
Zachry, Mrs. Mary; *1957*

SAN MARCOS

Prem, Ms. Elizabeth A.; *1998*
Stroka, Mrs. Tysha Noel; *1994*; *SMMG*

SANTA FE

Corley-Davis, Mrs. Celia; 1978; *BKAD*

SEABROOK

Robinson, Mrs. Sarah Elizabeth; *1982*; *SCPS*
Wetherbee, Mrs. Robin DeVore; *1982*; *CMTC*

SHOREACRES

Van Zandt, Ms. Beverly F.; *1971*; *BSSE*

SPRING

Bock, Mrs. Debra Anne; *1982*; *MDRC*
Bradshaw, Jennifer R.; *1988*
Glover, Mrs. Laura Gaye; *1986*; *LWJD*

Mergenhagen, Mrs. Mary Catherine; *1989* ; *MDTR*

SUGAR LAND

Noble, Mrs. Kimberly Curry; *1982* ; *ENGN*

SULPHUR SPRINGS

King, Mrs. Melodie Heath; *1979*

TEMPLE

Curtis, Mrs. Marcia M.; *1934* ; *MHPH*

TEXARKANA

Arnold, Stephanie Michelle; *1995*
Stewart, Beatrice; *1955*

THOMPSONS

Hunton, Victoria Ann; *1989* ; *ABAB*

TYLER

Powell, Mrs. Hallie Tom; *1946*
Thomas, Mrs. Martha Baxter; *1988* ; *EDAE*

UVALDE

Griffith, Mrs. Martha G.; *1980* ; *SMRT*

VICTORIA

Borchers Leon, Mrs. Charla Ann; 1981; *BSOW*
Groce, Sarah; *1957*
McHaney, Mrs. Catherine A.; *1955* ; *PPNW*

WACO

Crosthwait, Mrs. Carol; *1957*
Darden, Mary Landon; *1974* ; *EDCA*
Dixon, Mrs. Jean R.; *1974*
Harrison, Mrs. Sarah E.; *1953* ; *LMLB*
Miller, Mrs. Nell; *1932* ; *HACC*
Trautschold, Mrs. Mary Kay; *1954* ; *EDST*
Trippet, Mrs. Pattie Rose; *1942* ; *REGN*

WICHITA FALLS

Crosnoe, Mrs. Florence; *1938* ; *BSOW*
Edwards, Mrs. Kathryn Elizabeth; *1984*
Harvey, Dr. Martha Tucker; *1964* ; *EDCA*
Prothro, Mrs. Elizabeth; *1939* ; *HAHM*
Riddle, Mrs. Helen F.; *1948* ; *REAG*
Wolverton, Mrs. Patsy K.; *1962* ; *SMRT*
Yeager, Mrs. Kathryn; *1961*

UTAH

ALPINE

Van Wagoner, Mrs. Ann; *1960*

SALT LAKE CITY

Church, Lisa Anne; *1982* ; *SMMG*
Galian, Mrs. Paitris; *1998*
Harrison, Mrs. Erin Anne; *2001* ; *EDST*
Munoz, Mrs. Anne W.; *1971* ; *VAGN*
White, Sherry G.; *1973* ; *CMDP*

SANDY

Curry, Ms. Arica Marie; *2001*
Heffernan, Ms. Beverley Crispin; *1975* ; *GFDA*

SARATOGA SPRINGS

Sumner, Mrs. Carlene L.; *1994* ; *REGN*

VERNAL

Harris, Ms. M. Rush; *1998* ; *SCBS*

VERMONT

ARLINGTON

Kendall, Mrs. Nancy S.; *1969*

BARNARD

Martin, Mrs. Judith A.; *1971* ; *ABFR*

BENNINGTON

Westbrook, Jane L.; *1953* ; *EDGN*

BONDVILLE

Spies, Ms. Kerrin Jennifer; *1996* ; *BSSE*

BRAINTREE

Machnik, Whitney Wimberly; *1985* ; *EDST*

BRATTLEBORO

Grobe, Mrs. Dawn Ellen; *1998* ; *EDET*
Winter, Mrs. Kimberly Cutting; *1993* ; *BKBB*

BRISTOL

Lathrop, Dr. Nancy-Coalter; *1967* ; *MDPS*
Morris, Mrs. May F.; *1963* ; *EDSE*

BURLINGTON

Munt, Senator Janet; *1944* ; *GESO*

CHARLOTTE

Coleburn, Robin R.; *1972* ; *VAGN*

CHESTER

Willis, Mrs. Kathleen Davis; *1992* ; *COPR*

CORNWALL

Morison, Ms. Eleanor; *1959* ; *EDCA*
Sparks, Mrs. Suzann; *1952* ; *HAHM*

DORSET

Adams, Mrs. Kathryn Ewald; *1979* ; *SMSA*

ESSEX JUNCTION

Bloomer, Rev. Dr. Nancy; *1961* ; *RLCL*
Boucher, Mrs. Judith M.; *1958*
Kramer, Mrs. Jo Ann S.; *1964* ; *ENGN*
Smith, Ms. Deirdre Lee; *1986* ; *MDTC*

JERICHO

Hopwood, Mrs. Elizabeth Marion; *1980* ; *SMMG*

MANCHESTER

Venable, Ms. Courtney Lanier; *1994*

MIDDLEBURY

Deppman, Mrs. Maureen Ann; *1986* ; *EDSA*
McGill, Mariah Leakhim; *2002* ; *GVGN*

MIDDLESEX

Hood, Mrs. Eleanor; *1936*

MONTPELIER

Davis, Ms. Elizabeth Roberts; *1979*
Patterson, Sarah Bean; *2001* ; *OSAA*
Swan, Mrs. Anne Marliese; *1992* ; *HRFS*

MORGAN

Phillips, Mrs. Terry; *1951* ; *ABTG*

NORTH THETFORD

White, Jesse Ann, PhD; *1986* ; *EDPS*

RIPTON

Brooks, Mrs. Oliver(San); *1950* ; *BSOW*

RUTLAND

Brown, Mrs. Sharon L.; *1972* ; *PSOR*
Hibbard, Ms. Mary Beth H.; *1970* ; *EDST*
Lea, Mrs. Eleanor; *1940*
Weaver, Mrs. Deborah P.; *1969* ; *MDMH*

SAINT ALBANS

Grismore, Ms. Hilary Anne; *1992* ; *EDSE*

SAXTONS RIVER

Bohannon, Ms. Kathleen; *1997*

SOUTH BURLINGTON

Fahrenbach, Mrs. Jean Ridler; *1945* ; *LMLB*
Habeeb, Katherine Sophia; *1982* ; *MDMH*

SOUTH POMFRET

Newton, Ms. Kathleen Adele; *1989*

SOUTH ROYALTON

Meyer, Ms. Penny S.; *1961* ; *EDET*

STOWE

Goodson, Mrs. Hesterly; *1982* ; *EDCT*

SWANTON

Collins, Mrs. Elizabeth C.; *1954* ; *BSGN*

THETFORD CENTER

Kuehlwein, Ms. Shannon (Spunk) Hall; *1986* ; *PSLE*

VERSHIRE

Edgerton, Ms. Elizabeth B.; *1970* ; *VAPT*

WARREN

Barber, Mrs. Gretchen; *1967*

WESTON

Bartsch, Mrs. Martha H.; *1961* ; *EDCT*
Fritzinger, Mrs. Caroline; *1950* ; *ABFM*

WEST RUTLAND

Fretz, Ms. Katharine; *1951* ; *EDSE*

WILLISTON

Gregg, Ms. Jennifer A.; *1991* ; *COCA*
Nichols, Ms. Angela Rachael; *1997*

WOODSTOCK

Porter, Ms. Monica B.; *1957* ; *EDAE*

VIRGINIA

ACCOMAC

Mason, Mrs. Susan Hickman; *1995*
Young, Mrs. Margaret; *1967*

ALDIE

DeMichele, Mrs. Victoria Lee; *1991* ; *ABTG*
Harris, Mrs. MaryLea Martin; *1998* ; *EDST*

ALEXANDRIA

Abshire, Mrs. Carolyn L.; *1951* ; *BSSE*
Aspinwall, Ms. Heather Lee C.; *1995* ; *EDET*
Ball, Ms. Whitney Lynne; *1984* ; *PSOR*
Baltus, Ms. Rachel Colleen; *1996* ; *CMDN*
Banks, Mrs. Grace; *1965*
Barsness, Mrs. Katherine Louise; *1982* ; *LWPA*
Becker, Sarah R.; *1970* ; *WRFL*
Berkowitz, Ann Distin; *1989*
Bewick, Ms. Karen Ruth; *1975* ; *EDST*
Birdsall, Mrs. Laurel Amber; *1998* ; *MLNV*
Bona, Mrs. Andrea Knotts; *1981* ; *PPMG*
Boteler, Mrs. Saralee Cowles; 1979; *COPR*
Brennan, Mrs. Suzanne Turner; *1983*
Brown, Kathleen Elizabeth; *2002*
Bruns, Mrs. Chase; *1955* ; *VAGN*
Busker, Mrs. Debra Ann; *1975* ; *GVGN*
Chesneau, Mrs. Eva; *1957* ; *WRTC*
Christner, Ingrid Ann; *1979*
Clark, Mrs. Eileen; *1965* ; *CMSA*
Clary, Ms. Sara F.; *1974* ; *REAG*
Clement, Ms. Martha M.; *1948* ; *EDCA*
Clement, Ms. Sarah Preston; *1975* ; *LWGV*
Coleman-Proksch, Ms. Kerry E.; *1997* ; *EDGN*
Collier, Mrs. Robert; *1943* ; *WRTC*
Conner, Ms. Barbara Tragakis; *1985* ; *EDAD*
Conroy, Ms. Cynthia M.; *1974* ; *LWCO*
Cooper, Carol D.; *1971* ; *GFDA*
Cooper, Mrs. Shirley; *1955*
Corbo, Mrs. Madeleine Blanchard; *1989* ; *PSOR*
Daly, Susan H.; *1970* ; *REGN*
Day, Ms. Tara Marie; *1998* ; *LWBP*
Donohoe, Mrs. Mary Phillips; *1972* ; *SMMG*
Dunn, Mrs. Loti Kennedy; *1962* ; *VASC*
Engh, Mrs. Eleanor; *1962*
Gardner, Amy Lynn; *2002* ; *BSCS*
Gas, Mrs. Lynn; *1967* ; *BSGN*
Good, Mrs. Angeline Lorene; *1994* ; *PAGN*
Grenn, Mrs. Marian Finney; *1982* ; *BSGN*
Grube, Karla J.; *1974* ; *BSSE*
Gumerson, Ms. Katherine (Katie); *1997* ; *GVGN*
Guttstadt, Brigitte; *1952*
Gwinn, Mrs. Percy Clarke; *1968* ; *BSSE*
Habenicht, Mrs. Shannon Coreen; *1999* ; *COPR*
Habliston, Mrs. Ann Morton; *1982* ; *EDGN*
Hazzard, Mrs. Ann Petesch; *1951*
Hicks, Mrs. Lydia; *1971* ; *WRFL*
Hill, Mrs. Melissa Gail; *1999* ; *EPGN*
Holland, Mrs. Lucie Howard; *1982* ; *LMHS*
Hoogland, Ms. Donna Jean; *1999* ; *EDGN*
Hornor, Leslie Andrews; *1983* ; *SMMG*
Huebner, Mrs. Alexandra Victoria; *1992* ; *BSCS*
Johnson, Mrs. Julie Geddes; *1987* ; *CMDN*
Jorgensen, Ms. Leah Ann; *1996* ; *SMSA*
Joustra, Jana Ann; *1980* ; *COPR*
Joy, Mrs. Patricia; *1948* ; *OSSC*
Kelly, Mrs. Ann (Nancy) Virginia; *1948*
Kim, Kyung-Hwe; *1982*
King, Susan Jackman; *1978* ; *LWCO*
Kingsley, Christina Kinoshita; *2002* ; *BSGN*
Kleppe, Ms. Elizabeth Marie; *1986* ; *GVGN*
Lamm, Ms. Nicole Jeannette; *2000* ; *PAMS*
Lawrence, Mrs. Susan Katherine; *1986* ; *EDET*
Leddy, Mrs. Carolyn Marie; *1998* ; *GFDA*
Lewis, Hillary Herndon; *1981* ; *EDET*
Lindsey, Mrs. Sara Ann; *1947*
Livingston, Mrs. Mary; *1934*
Look, Mrs. Karin L.; *1974* ; *LWGV*
Lytle, Mrs. Christina Marie; *1988* ; *BSSE*
MacMichael, Mrs. Josephine; *1967* ; *GFDA*
MacRae, Ms. Marion M.; *1967* ; *LWGP*
Malone, Ann Marie Elizabeth; *1990* ; *SMSA*
Martin, Ms. Jesse Kendyl; *2002* ; *LWPA*
McCaffree, Mrs. Erlend E.; *1954*
McCann, Mrs. Elizabeth A.; *1951* ; *BKAD*
McCrea, Mrs. Elizabeth Beggs; *1948* ; *ENGN*
Mickey, Mrs. Alice; *1974* ; *EDPL*
Montague-Reese, Mrs. Susan T.; *1959* ; *REAG*

Mueller, Caroline; *1967*
Mulhern, Mrs. Meredith Davis; *1999* ; *PSOR*
Nielsen, Mrs. Diana Claire; *1984* ; *HRHM*
Nostrand, Mrs. Elizabeth M.; *1969* ; *EDSA*
Oseth, Mrs. Jean; *1940* ; *LMHS*
Ozmen, Ms. Nezahat F.; *1992* ; *BSCS*
Parker, Mrs. Nancy; *1967*
Piper, Mrs. Nancy E.; *1974* ; *GFDA*
Powell, Mrs. Linda B.; *1962*
Prichard, Mrs. Nancy; *1938* ; *GVGN*
Pulizzi, Ms. Louise Elizabeth; *1975* ; *BSCS*
Randolph, Ms. Roberta P.; *1971*
Randolph, Mrs. Sarah R.; *1974* ; *EDET*
Rickman, Ms. Melissa Marie; *1998* ; *ENGN*
Robinson, Mrs. Simmons; *1987* ; *SMSA*
Rodriguez, Ms. Angela Lynn; *2001*
Rogowski, Ms. Kelli Michelle; *1999* ; *VAGN*
Russell, Mrs. Lynn P.; *1969* ; *LMAR*
Ryan, Mrs. Tania; *1981* ; *EDPL*
Saraniero, Mrs. Lori E.; *1992* ; *MDPH*
Scanlan, Ms. Susan P.; *1969* ; *PSOR*
Schafer, Mrs. Frances Way; *1970* ; *LWTX*
Schoeffel, Mrs. Leslie Cantrell; *1987* ; *ACGN*
Shanks, Elizabeth Lynn; *1985*
Shriver, Maggie; *1977* ; *BKGI*
Sinnott, Ms. Anne-Ryan; *2000* ; *EDGN*
Slatinshek, Ms. Mary Catherine; *1976* ; *GASO*
Spotswood, Mrs. Cynthia Lee; *1975*
Stanley, Anne; *1964* ; *GVGN*
Stevens, Mrs. Melissa H.; *1971* ; *EDST*
St. John, Mrs. Katherine J.; *1987*
Stopp, Sandra Ahern; *1983* ; *ACGN*
Strauss, Ms. Jesse Durham; *1996* ; *EPGN*
Stylianoudis, Mrs. Vallerey A.; *1969*
Sutherland, Julia K.; *1978*
Swales, Ms. Tasha Melanie; *1997* ; *HAID*
Tedesco, Ms. Danielle; *1993* ; *EVGN*
Thomasson, Elizabeth Ann; *1975*
Thompson, Mrs. Julie; *1985*
Ticer, Mrs. Patricia (Patsy); *1955* ; *GESO*
Toepffer, Margaret Johns; *2003*
Trozzo, Mrs. Gail R.; 1964; *ADHP*
Turner, Mrs. Ellen; *1991*
Vracas, Ms. Melanie Elizabeth; *1997* ; *SMMG*
Wackenhut, Ms. Anne-Claire L.; *1998* ; *EDET*
Wainstein, Mrs. Virginia Elizabeth; *1986* ; *BSOW*
Walston, Ms. Valerie Lynne; *1998* ; *COTV*
Waters, Ms. Patricia Whitaker; *1977*
Watkins, Mrs. Sarah A.; *1968*
Watts, Mrs. Elizabeth Andrews; *1974* ; *EDSA*
Wetzel, Lee Vaughn; *1979* ; *SMSA*
Wharton, Mrs. Jody Anderson; *1975* ; *GFDA*
Whittle, Mrs. Anne C.; *1974* ; *OSSC*
Williams, Ms. Angela Ruth; *1997* ; *GFDA*
Willson, Alexandra D.; *1981* ; *EDSE*
Willson, Victoria Abbott; *1987* ; *BKAD*
Wright, Ms. Kathryn (Katie) Ann; *2000* ; *COPR*
Wysong, Ms. Jaquelin; *1964* ; *BKAD*
Yavari, Tacita Chantal; *2002*
Young, Mrs. Marion C.; *1942* ; *EDGN*

ALTAVISTA

Higginbotham, Mrs. Phyllis Shelton; *1979* ; *LWGV*
Rountrey, Mrs. Lillian Alma; *1935* ; *EDST*

ALTON

Stevens, Ms. Catherine Coe; *1986* ; *ABRI*

AMELIA COURT HOUSE

Atristain, Mrs. Bobbi Jo; *1998* ; *CMDN*

AMHERST

Aagaard, Teresa W.; *1987* ; *CMGN*
Ackerman, Ms. Melissa (Missy) J.; *1987* ; *EDCT*
Adams, Ms. Erin McLoud; *1996* ; *EDET*
Adams, Mrs. Judith D.; *1969* ; *EDST*
Addison, Mrs. Ann Massie; *1974* ; *SMRT*
Babish, Ms. Stephanie L.; *1998*
Bailey, Mrs. Lola T.; *1995* ; *ACGN*
Bailey, Susan P.; *1981* ; *EDET*
Basten, Catherine Serena Bevier; *2002*
Beazley, Erin Ruth; *2002* ; *ACGN*
Beidler, Ms. Natalie Kent; *1997* ; *EDET*
Bennett, Mrs. Mary Ann; *1998* ; *EDST*
Brockman, Mrs. Wanda Dean; *1996* ; *HAHM*
Brown, Ms. Judith Josephine; *1996* ; *GFDA*
Brown, Mrs. Sophia; *1936* ; *MDMH*
Burley, Ms. Wanda Louise; *1984* ; *EDST*
Caldwell, Kristen Lee; *2001*
Campbell, Dr. Cassandra T.; *1997* ; *ABVT*
Carter, Mrs. Melissa Fauber; *2000* ; *EDET*
Cash, Mrs. Ann Michelle; *1994* ; *EDSE*
Chase, Mrs. Katharine B.; *1967* ; *MDMH*
Christian, Ms. Lelia Lenora; *1998*
Cothren, Ms. Jerilyn Nicole; *1996*
Cotter, Ms. Christine Dawn; *1998* ; *EDET*
Crews, Mrs. Linda Wheeler; *1975* ; *EDST*
Cumby, Ms. Jennifer Elizabeth; *1995* ; *HAHM*
Dawson, Ms. Bonnie Jean; *1991* ; *SMRT*
de Coligny, Ms. Amanda; *1968* ; *BSSE*
Delgado-Librero, Maria C.; *1991*
Diggs, Mrs. Hazel Annette; *1998* ; *EDAE*
Ferguson, Mrs. Nancy; *1995* ; *EDET*
Fitzgerald, Mrs. Carla Rachel; *2001* ; *EDET*
Fitzgerald, Mrs. Rachel; *1973*
Furlong, Mrs. Christine Mary; *1987*
Gilbar, Charlotte R.; *1998* ; *EDET*
Goen, Mrs. Alesia Ann; *1988* ; *EDET*
Gordon, Bridget Star; *2005*
Griffin, Mrs. Hilda H.; *2001*
Hatter, Jennifer Ann; *2001*
Higginbotham, Paula Dawn; *2002*
Horwege, Sandra J.; *1974* ; *EDCT*
Hunt, Mrs. LuAnn; *1990* ; *GVGN*
Jennings-Neblett, Mrs. Sandy Kay; *1996* ; *EDET*
Kershner, Mrs. Nancy Dodge; *1990* ; *EDET*
Lewis, Mrs. Helen; *1954*
Maddox, Mrs. Patsy J.; *1971* ; *EDSE*
Magruder, Ella H.; *1975* ; *PADA*
Massie, Mrs. Lourine Mays; *1965* ; *EDST*
Massie, Mrs. Sharon Yvonne; *1983* ; *INAS*
Mayberry, Mrs. Judy Addison; *1967* ; *EDST*
Mayo, Cheryl T.; *1970* ; *EDCT*
Mays, Ms. Cari Ann; *2002*
Mays, Kathleen G.; *1975* ; *EDET*
Mays, Mrs. Neal A.; *1984* ; *EDCA*
McFadden, Mrs. Margaret S.; *1972* ; *EDST*
Miller, Mrs. Leslie Elise Forbert; *1979* ; *HRHM*
Morse, Mrs. Elvira; *1948*
Myers, Mrs. Eugenia (Genie); *1932* ; *EDST*
Newton, Mrs. Louise C.; *1982* ; *HAHM*
Ogden, Mrs. Sarah Beazley; *2000* ; *EDCA*
Parker, Kimberly Claire; *1984* ; *EDCA*
Payne, Mrs. Brenda; *1988* ; *PSSW*
Pritchard, Mrs. Carolyn Plybon; *1993* ; *LWBP*
Ramsey, Mrs. Heather Tinnell; *2001* ; *BSPS*
Richards, Mrs. Ann Brown; *1976* ; *EDET*
Richeson, Patience C.; *1991* ; *OSSC*
Rose-Atkinson, Ms. Reneca Renee; *1997* ; *BKGN*
Rucker, Mrs. Mildred A.; *1974* ; *EDST*
Seitz, Bonnie L.; *2001* ; *CMGN*
Shrader, Mrs. Deborah Elaine; *1978* ; *OSAA*
Smith, Mrs. Tina Campbell; *2001* ; *OSAA*
Snow, Mrs. Mary; *1981* ; *REGN*
Spiker, Charity Mae; *2001* ; *EDST*
Sumner, Ms. Jean S.; *1988* ; *CMTC*
Taylor, Mrs. Elizabeth Roxanne; *1993* ; *SMPR*
Terry, Mrs. Laurie W.; *2000* ; *EDST*
Thompson, Rachel Elkins; *1991* ; *EDCA*
Tucker, Ms. Freida; *1973* ; *EDST*
Turner, Mrs. Sharon Watts; *1991* ; *SMRT*
White, Vicky Harvey; *1992* ; *EDET*
Whitley, Ann Marshall; *1947* ; *EDCA*
Wilburn, Mrs. Tracy Lynn; *1993* ; *PPGN*
Wilkerson, Mrs. Cynthia Loving; *1996* ; *SMRT*

AMISSVILLE

Laimbeer, Mrs. Alice Cutting; *1983* ; *EDET*
Laing, Aileen H.; *1957* ; *VATH*

ANNANDALE

Barrow, Linda Susan; *1982*
Basanti, Nada; *2002* ; *HRFS*
Bradshaw, Mrs. Beverly A.; *1961*
Cannon, Mrs. Francine Helen; *1975* ; *BSOW*
Cornick, Mrs. Nancy; *1964* ; *REAG*
Croghan, Mrs. Barbara Albrecht; *1978* ; *EDPL*
Culley, Mrs. Sharon; *1968* ; *CMSA*
Earnhart, Mrs. Marie Engel; *1982* ; *EDET*
Govatos, Margaret Grayson; *1965* ; *EDAD*
Greene, Margaret Caroline; *2004*
Kim, Ms. Hyun Joo; *1992*
Kirkbride, Mrs. Karen; *1956* ; *GFDA*
Lange, Ms. Keely Oleva; *1991*
Miller, Mrs. Barbara J.; *1963* ; *EDPL*
Ordal, Roxana Lesage; *2003*
Purkert, Mrs. Frances Leggett; *1978*
Yeatman, Mrs. Lesya Lian; *1998*

APPOMATTOX

Bingham, Susan Page; *1985*
Jastrebsky, Mrs. Barbara M.; *1987* ; *LMAR*
Notestein, Mrs. Jean; *1986*

ARLINGTON

Alhende, Lisa Carol; *1984* ; *VATH*
Anderson, Margaret Dow; *2002* ; *SMMG*
Austin, Ms. Patricia Louise; *1991*
Aygen, Nursat Ismet; *1976* ; *EDST*
Baisley, Ms. Barbara Ann; *1992* ; *EDET*
Bates, Ms. Jacquelyn Van Scoten; *1992* ; *WRTC*
Beard, Ms. Bronwyn Elizabeth; *1998* ; *SMRT*
Belanger, Sarah Courtney; *2001* ; *EDGN*
Berger, Ms. Stephanie Lee; *1991* ; *PSOR*
Bielenstein, Danielle Erika Mary; *1982* ; *GFDA*
Blanton, Ms. Danalisa DeAnne; *1985* ; *LMHS*
Brown, Dr. Eden Zuckerman; *1988* ; *MHPH*
Brumley, Ms. Katherine Campbell; *1996* ; *BSGN*
Calkin, Mrs. Margo Ten Broeck; *1991* ; *BKCM*
Campbell, Ms. Amy Leigh; *1997* ; *PSOR*
Carl, Ms. Christine Regina; *1999* ; *GVGN*
Cowan, Ms. Gloria Farnell; *1977* ; *GFDA*
Dabbieri, Ms. Lauri Leann; *1993* ; *EDST*
Densford, Ms. Amy Louise; *1993* ; *LMAR*
Dianda, Ms. Marcella R.; *1975*
Dodson, Mrs. Louise Day; *1979* ; *RLGN*
Donohue, Mrs. Ann T.; *1954* ; *GFDA*
Duke, Ms. Melanie Chappell; *1991* ; *BKCM*
Eglin, Ms. Leslie Adele; *1984* ; *BSPS*
Fine, Ms. Pamela Elizabeth; *1998* ; *CMDN*
Foley, Sarah Rust; *2001* ; *GVGN*
Franklin, Mrs. Kimberly Howell; *1983* ; *BSPS*
Gale, Mrs. Heather Laurie; *1975* ; *ACTX*
Golden, Kathleen Anne; *1977*
Golrick, Janet Marie; *1981* ; *REPM*
Greenawald, Lillian Clare; *2005*
Grosvenor, Aja Gabrielle; *2002* ; *EPGN*
Hamby, Ms. Rebecca Jane; *1999*
Harding, Mrs. Margaret N., CPA; *1952* ; *ACPA*
Harris, Ms. Mary Christine; *1999* ; *ACAU*
Hartley, Mrs. Kristen Michelle; *1997* ; *GVGN*
Hendrix, Ms. Elizabeth A.; *1995* ; *LWPA*
Hennig, Mrs. Catherine Ronell; *1992* ; *EDET*
Hildt, Mrs. Jane; *1969* ; *GFDA*
Hoofnagle, Ms. Johana Kelleher; *1993* ; *CMTC*
Hopkins, Ms. Joanne Elizabeth; *1998* ; *BSGN*
Johnson-Smith, Mrs. Kimberly A.; *1969*
Johnston, Ms. Katherine Lea; *1997* ; *BSCS*
Kehm, Ms. Tarrah Lyn; *2000* ; *BSCS*
King, Mrs. Mary A.; *1961*
Mani, Ms. Nalini; 1993; *GVGN*
Mathews, Mrs. Jessica Lynne; *1987* ; *EDTU*
McManus, Mrs. Melissa Anne; *1993* ; *PSSW*
McNamara, Kathleen Patricia; 2002; *EDST*
Medaglia, Ms. M. Elizabeth (Liz); *1969* ; *LWGP*
Metro, Mrs. Rebecca Christine; *1986* ; *MDMH*
Mills, Ms. Elaine L.; *1974* ; *HAHM*
Moring, Ms. Ashley Cotten; *2001* ; *LWPA*
Morland, Mrs. Katharine F.; *1971* ; *GFDA*
Mullen, Audrey Helen; *1989* ; *GVGN*
Nemetisheva, Ms. Natela Vladimirov; *1998* ; *BSGN*
Olmsted, Jane R.; *1952* ; *HRFS*
Park, Jee-Yon; *2002* ; *EDST*
Pelley, Mrs. Courtney; *1959* ; *EDAD*
Perlow, Casey Elizabeth; *2001* ; *ACPA*
Plumley, Mrs. Marie; *1957*
Pollak, Mrs. Elisabeth; *1945*
Proctor, Mrs. Margaret; *1929*
Pusey, Mrs. Patricia (Patti) Powell; *1960* ; *INAS*
Redmond, Mrs. Gretchen Armstrong; *1955*
Reilly, Ms. Anna Marie; *1995* ; *GFDA*
Ross, Ms. Cassie Watts; *1999* ; *PSOR*
Salmon, Shannon; *1971* ; *MDGN*
Samp, Mrs. Jo Ella; *1977* ; *ACGN*
Schlech, Ms. Katherine A.; *1970* ; *LWGV*
Schollaert, Mrs. Elizabeth; *1964* ; *EDST*
Seymour, Mrs. Jack M., Jr.; *1964* ; *LMAR*
Shea, Ms. Pamella Radford; *1992* ; *COPR*
Smith, Lisa Marie; *1987*
Sohn, Mrs. Sarah Elizabeth; *1940*
Sturbitts, Ms. Charlene A.; *1972* ; *LWGV*
Swanson, Martha; *1966* ; *EDCA*
Tank, Anika Jacqueline; *2005*
Thornton, Leslie Conover; *1975* ; *OSAA*
Titus, Mrs. Zeda Elizabeth; *1994* ; *GFDA*
Trejo, Ms. Ana Aracely; *1996* ; *TTRA*
Tripp, Mary Montelle; *1982* ; *LWGP*
Trout, Tia Tanya; *2002* ; *GFDA*
Urbach, Mrs. Kristin Lee; *1991* ; *BSPS*
Vlasaty, Ms. Erin Jennifer; *1999* ; *GVGN*
Voss, Mrs. Joan Byrne; *1985* ; *HACR*
Walsh, Ms. Kearsley Rand; *1981* ; *OSAA*
Webster, Ms. Ellen Chaney; *1983* ; *WRFL*
West, Mrs. Cynthia Ann; *1986* ; *ACGN*
Wunder, Ms. Paige Anne; *1999* ; *BSGN*
Yabar, Ms. Julissa Mercedes; *2000*
Zollicoffer, Ms. Fannie Cooper; *1980* ; *PPNW*

ARRINGTON

Campbell, Ms. Gina E.; *2000*
Hudson, Ms. Alicia Nicole; *2001*
Huffman, Mrs. Susan; *1983*; *EDET*
Moore, Mrs. Teresa Smith; *1993*; *EDST*
Tucker, Ms. Heather Denille; *2001*; *BKGN*

ASHBURN

Barkley, Mrs. Pamela (Pam) Lorraine; *1987*; *BSGN*
Bullett, Mrs. Deborah D.; *1981*; *CMGN*
Burton, Mrs. Megan Lee; *1999*; *HACC*
Farr, Sandra P.; *1970*
Marshall, Mrs. Holly Amber; *1995*; *SMMG*
Sargent, Mrs. Beth; *1988*; *EDSE*
Schellhammer, Mrs. Katherine Maxwell; *1995*; *GVGN*
Shields, Mrs. Kristin Anne; *1991*; *ADGN*
Swanson, Mrs. Martha Liane; *1985*; *CMSA*

ASHLAND

Aronhalt, Mrs. Frazier; *1996*; *PSSW*
Woodward, Ms. Sidney Anne; *1982*

AYLETT

Miller, Sara Ballinger; *2002*; *PSOR*
Tetrault, Mrs. Beth Darling; *1979*; *PSSW*

BARBOURSVILLE

Liddell, Ms. Ana Marie; *1988*; *VAGN*
McMartin, Elizabeth Jane; *1979*; *PPGD*

BEALETON

Fowler, Ms. Kathleen Julia; *2002*; *EDST*

BEAVERDAM

Waggoner, Mrs. Terri Leigh; *1991*; *BKAD*

BEDFORD

Green, Ms. Mary Polk; *1982*; *ENGN*
Hurt, Ms. Frances Ann; *2001*
Jarvis, Mrs. Nina; *1937*; *EDST*
Noel, Mrs. Judith Wright; *1980*; *HAFF*
Overfelt, Mrs. Heidi Lynne; *1985*

BIG ISLAND

Thompson, Mrs. Alverta J.; *1940*; *BSGN*

BLACKSBURG

Booze-Daniels, Jody Nelson; *1979*; *EVGN*
Brown, Ms. Ellen Apperson; *1972*; *EDST*
McMullin, Mrs. Leslie S.; *1977*; *EDGN*
Robinson, Carol Louise; *1979*; *EDCA*

BLACKSTONE

Leis, Carrie Anne; *2003*

BLUEFIELD

Whitt, Mrs. Sara Jane; *1988*; *SMRT*

BOONES MILL

Fisher, Ms. Katherine Jo; *2002*

BOWLING GREEN

Eakin, Ms. Elisa Helene; *1992*; *SMSA*

BOYCE

Bayse, Ms. Harriette Elizabeth; *1995*; *SMMG*
Boyd, Mrs. Sarah Robinson; *1993*; *ENGN*

BREMO BLUFF

Forsyth, Mrs. Margaret; *1937*

BRIDGEWATER

Marshall, Mrs. Kathleen W.; *1973*; *OSAA*

BRISTOL

Lewis, Mrs. Eleanor; *1961*

BRISTOW

Canfield, Mrs. Ashlyn Shay; *1998*
Carne, Mrs. Barbara H.; *1969*; *ACPA*
Snover, Mrs. Tina Renae; *1999*; *RLGN*

BROOKNEAL

Shannon, Mrs. Tracy Leigh; *1988*; *EDET*

BRUINGTON

Griggs, Rebecca Eubank; *1981*

BUCKINGHAM

Akers, Ms. Katie Virginia; *1999*
Millican, Mrs. Amy E.C.; *1989*

BUENA VISTA

Garrett, Ms. Virginia Leigh; *1993*
Trimble, Kathy A.; *1969*

BURKE

Bell, Mrs. Baird; *1967*; *HACR*
Felt, Mrs. Robert Y.; *1966*
Hauck, Mrs. Pamela Anne; *1980*; *MLMC*
Henna, Jaime Eileen; *2002*; *PAAT*
Jones, Mrs. Sarah F.; *1953*; *HAHM*
Meade, Mrs. Frances; *1968*; *HAID*
Nelson, Mrs. Anne H.; *1971*; *EDET*
Norwood, Mrs. Tolise G.; *1962*; *GVGN*
Ogley, Mrs. Kristin; *1967*; *GFDA*
Plank, Ms. Heather Lorene; *1996*
Remson, Ms. Sara Michelle; *1995*
Roczniak, Mrs. Joanne Elise; *1984*
Sachs, Ms. Katherine Michelle; *2002*; *SMMG*

CALLANDS

Shorter, Sara; *1968*

CALLAO

Dobbins, Mrs. Margaret; *1957*; *EDGN*
Ellis, Mrs. Angela Callis; *1987*

CAPE CHARLES

Mills, Mrs. Elizabeth; *1928*

CARET

Coghill, Mrs. Eleanor Anne; *1993*; *BKGN*

CASANOVA

Fischel, Mrs. Georgia E.; *1972*; *LWPA*

CATLETT

Brewer, Elizabeth Ellen; *2002*; *ABRI*
Colvin, Mary Beth Elizabeth; *2002*; *EDST*

CENTREVILLE

Houff, Mrs. Meredith Ashley; *1999*; *GVGN*
Kachura, Ms. Shelly Creedon; *1989*
Mutschelknaus, Mrs. Kristi Ann; *1977*; *SMMG*
Richmond, Helen (Lisa) Leas, CPA; *1979*

CHANTILLY

Boyd, Mrs. Doris Cochrane; *1974*
Dickson, Ms. Carol Anne; *1986*
Hantzes, Mrs. Mary Brendan; *1981*; *REAG*
Wiltshire, Mrs. Nancy R.; *1986*; *ACTX*

CHARLES CITY

Major, Mrs. Meri; *1954*; *LMAR*

CHARLOTTESVILLE

Abse, Mrs. Elizabeth; *1956*
Angus, Mrs. Elena; *1933*; *VLTR*
Baker, Ms. Elizabeth Bernard; *1987*; *MDRS*
Bazzarre, Mrs. Gail Emily; *1955*
Beard, Mrs. Mona Wilson; *1951*; *EDST*
Bell, Mrs. Heidi Van Patten; *1980*; *BKBB*
Bell, Mrs. Ruth M.; *1967*; *EDST*
Berry, Mrs. Suzanne; *1961*; *ADID*
Biddle, Mrs. Joan; *1964*; *REAG*
Bowles, Mrs. Shiela Washington; *1999*; *EDSA*
Brodie, Ms. Margaret Deer; *1997*; *HAID*
Bundy, Ms. Susan L.; *1973*; *REPM*
Byrne, Mrs. Patricia Ann; *1983*
Caperton, Mrs. Mary Hill; *1954*; *BSOW*
Carnan, Mrs. Emily; *1935*; *EDET*
Childress, Ms. Melia Faith; *1998*; *COMA*
Clickner, Mrs. Joan Dabney; *1991*
Culbertson, Ms. Roberta A.; *1973*; *PSOR*
Cunningham, Ms. Sarah Sunshine; *2000*; *BSGN*
Dooley, Mrs. Anne B.; *1952*; *PAMS*
Duffy, Maura; *2002*
Duggins, Dr. Virginia; *1942*; *MDSP*
Dunn, Mrs. Brooke Rinehart; *1988*; *OSBK*
Echols, Mrs. Alexes Rosalie; *1954*; *SMSA*
Emery, Mrs. Rose Beverley; *1961*; *LWGP*
English, Judith Ann; *1982*; *LWCO*
Ferguson, Mrs. Elizabeth Lanier; *1997*
Finley, Mrs. Cynthia H.; *1969*; *PSOR*
Fitzgerald, Mrs. Susan Miller; *1978*; *BSGN*
Flynn, Ms. Lucia Virginia; *1981*
Ford, Mrs. Linda; *1959*; *SMRT*
Frampton, Mrs. Ellen; *1939*
Frazier-Snelling, Ms. Linda Larea; *1975*; *MDRS*
Gillies, Nancy Lee; *1964*; *MDMH*
Goodall, Mrs. Wayne; *1948*
Greene, Dr. Virginia Carvel; *1955*; *SCRC*
Griffin, Mrs. Matalie; *1938*
Guzzardi, Mrs. Walter, Jr.; *1944*
Haile, Mrs. Anne; *1966*; *EDSC*
Hale, Dr. L.Pryor McIlwaine; *1965*; *EDCT*
Hall, Laura Ann; *1993*; *EDET*
Harrison, Mrs. Marion; *1948*
Harvey, Mrs. Margaret J.; *1974*; *EDCA*
Haynie, Mrs. Cecilia Laurie; *1990*; *EDET*
Henderson, Mrs. Achsah; *1950*; *HAHM*
Hidalgo, Ms. Andrea Priscilla; *2001*; *CMSA*
Hill, Ms. Ashley; *2000*; *SMSA*
Howard, Elizabeth M.; *1960*; *WRFL*
Hyder, Mrs. Elizabeth England; *1985*
Ike, Elizabeth (Beth) Eustace; *1996*; *PSOR*
Jennings, Ms. Elizabeth Bellinger; *1991*
Johns, Dr. Dearing Ward; *1963*; *MDTG*
Jones, Martha Dabney; *1929*; *EDSA*
Kegley, Mrs. Georgia; *1951*; *EDET*
Kenny, Mrs. Elizabeth Tracy; *1966*
Krebs, Mrs. Melville D.; *1969*; *EDET*
LaCour, Mrs. Denise; *1977*; *REGN*
Langston, Mrs. Carroll; *1965*; *BSCS*
Lawes, Mrs. Margaret G.; *1950*; *ACTX*
Lee-Vandell, Mrs. Frances; *1964*; *MDGP*
Leys, Mrs. Martha; *1939*; *VAGN*
Lopez, Sara Elena; *2002*
Louthan, Ms. Amy Tyler; *1997*; *ABTG*
Marquis, Mrs. Mary Cole; *1986*; *MDPH*
Mayer, Mrs. Dorothy; *1959*; *EDAD*
McCoy, Ms. Margaret Ellen; *2002*; *MDMH*
McKee, Mrs. Virginia F.; *1971*; *EDSC*
Moshier, Ms. Monique Crystal; *2002*; *SCRC*
Mullen, Amy Elizabeth; *2002*
Mullen, Joanna Marie; *2002*
Naquin, Ms. Melanie Camille; *2001*; *PSOR*
Nifong, Ms. Susanne Elizabeth; *1997*; *PPGD*
Nolting, Mrs. Lindsay; *1942*
O'Neill, Shannon Elizabeth; *2002*; *SCRC*
Randolph, Mrs. Althea H.; *1980*; *SCRC*
Reback, Mrs. Charlotte Duncan; *1976*; *PSOR*
Ross, Mrs. Natalie Roberts; *1931*
Sabat, Agnes Elisabeth; *2001*
Schoenig, Ms. Elliott; *1976*; *BSOW*
Schofield, Ms. Danielle M.; *1999*
Scott, Ms. Susan; *1961*
Shields, Julia; *1962*; *EDST*
Shipe, Mrs. Anne Freeman; *1975*; *MDGN*
Sipe, Mrs. Cameron Clark; *1987*; *EDET*
Smith, Ms. Susan; *1973*; *EDET*
Spencer, Mrs. Anne Westbrooke; *1989*
Stone, Mrs. Nancy Glenn; *1976*; *BKAD*
Strazzini, Mrs. Belinda Elaine; *1967*; *GFDA*
Taylor, Mrs. Margaret Wayland; *1933*
Thacker, Ms. Deborah Louise; *1977*; *ACAU*
Timberlake, Ms. Kimberlee Nicole; *2000*
Tirrell, Mrs. Jane Twohy; *1972*; *BKAD*
Tolleson, Mrs. Jane (Kitchie) Ewald; *1952*; *BSOW*
Tremain, Mrs. Betsy Gilmer; *1942*; *MLNV*
Turnbull, Mrs. Evelyn J.; *1940*
Vaught, Ms. Lyssa Ann; *1995*; *PPGN*
Wiley, Ms. Elizabeth Blaire; *1999*; *MDRS*
Wilson, Mrs. Steele; *1966*; *EDSA*
Wood, Ms. Elizabeth Fauntleroy; *1978*; *EDSE*
Wood, Mrs. Lee Del Greco; *1960*; *RERN*
Wright, Mrs. Betty; *1945*
Wright, Mrs. Joan B.; *1956*; *HAHM*
Wyatt, Mrs. Deborah C.; *1971*; *LWGP*
Zenner, Ms. Boyd; *1974*; *PPBK*

CHASE CITY

Briggs, Mrs. Nancy D.; *1964*; *MDGP*

CHATHAM

Haisch, Kate C.; *2001*; *EDGN*
Hurt, Mrs. Margaret; *1967*
Moncure, Katherine Berrey; *2002*; *BSGN*

CHESAPEAKE

Baiocco, Mrs. Joy Lynn; *1981*; *HAHM*
Brady, Mrs. Ellen B.; *1974*; *BSSE*
Henderson, Edana Shea; *2005*
Midgette, Mrs. Nancy; *1958*; *MDTC*
Reed, Ms. Stephanie Kaye; *1999*
Rittman, Mrs. Fondie M.; *1974*; *ENGN*
Rodgers, Mrs. Eileen Bonita; *1987*; *BKAD*
White, Ms. Kimberly L.; *1996*; *EDSA*

CHESTER

Francis, Mrs. Tamara Driskill; *1980*; *SMRT*
McCarney, Mrs. Andrea Leigh; *1998*; *EDET*
Youell, Mrs. Katherine J.; *1971*; *MHCS*

CHESTERFIELD

Acuff, Ms. Amanda Mary; *1997*; *PSLE*
Duffie-Fritz, Mrs. Ellen; *1989*; *SMRT*
Keith, Mrs. Mary Annette; *1969*; *WRFL*
O'Neal, Leslie Sidwell; *2003*; *EDET*

CHINCOTEAGUE

Abell, Mrs. Angela Joy Conklin; *1996*; *REGN*

CHRISTIANSBURG

Wyndham, Mrs. Deborah A.; *1973*

CLIFFORD

Brugh, Mrs. Mary Landon; *1957* ; *EDST*

CLIFTON

Blum, Mrs. Victoria E.; *1985* ; *BKCM*
Hostler, Mrs. Michelle Ann; *1978* ; *BSSE*
Mueller, Mrs. Susan Jones; *1985*
Naegel, Shannen Leigh; *2004*
Riordan, Mrs. Catherine H.; *1972* ; *HARH*
Watson, Natasha Alexi; *2002*
Williams, Mrs. Charlotte M.; *1967* ; *EDET*
Youree, Valerie Jean; *1982* ; *VACD*

COBBS CREEK

Byrd, Ms. Laurel Denise; *1993* ; *EDST*

COLEMAN FALLS

Henry, Samantha Avis; *2002*

COLONIAL BEACH

Young, Mrs. Joanne; *1965*

COLONIAL HEIGHTS

Branch-Fleming, Ms. Shantel Shavon; *2000* ; *MDUN*
Hauler, Ms. Jennifer Joy; *1994*
Rhodes, Ms. Vanessa Kay; *1990* ; *SMRT*
Roadcap, Mrs. Norma Anne; *1976* ; *SCRC*

CONCORD

Johnson, Ms. Deona; *2000*
Pettigrew, Tammy; *1986* ; *BSOW*
Wright, Mrs. Patricia Hope; *1997* ; *PSSW*

COVESVILLE

Cecil, Mrs. Elizabeth W.; *1946*

COVINGTON

Luke, Dr. MaryJane; *1948* ; *MDPD*

CREWE

Dews, Mrs. Carolyn; *1958* ; *OSSC*
Goldsmith, Laurie Jean; *1982*

CROZET

Bass, Mrs. Mary Brush; *1962*
Bragaw, Mrs. Wendy Neuman; *1986* ; *ACGN*
McGrady, Mrs. Louise Bell; *1987* ; *LWPA*
Sigloh, Rev. Jane; *1956* ; *RLCL*

CROZIER

Kilpatrick, Ms. Kathleen S.; *1974* ; *GASO*

CULPEPER

De Santis, Juliana Mae; *2002*
Kenefick, Mary Kathleen; *2000*
Reynolds, Mrs. Charla K.; *1972* ; *MDTR*

CUMBERLAND

Lee, Khiana Jove; *2005*

DALEVILLE

Blankenship, Ms. Crystal Luona; *1999* ; *BSSE*
Steele, Ms. Linda Lucas; *1975* ; *SMMG*

DANVILLE

Barbour-Johnston, Mrs. Amanda Bray; *2002* ; *RLGN*
Brown, Mrs. Elizabeth H.; *1983* ; *EDET*
Dobbins, Mrs. R. Helm; *1987* ; *CMSA*
Fowler, Mrs. Barbara Tyler; *1961* ; *BSSE*
Gavitt, Ms. Jill Elizabeth; *1997* ; *EDET*
Harris, Rebecca Lynn; *2003* ; *EDCA*

DELAPLANE

O'Neill, Ms. Sarah Elizabeth; *2000*

DOSWELL

Abdel-Alim, Intisar Ikhlas; *2002* ; *SCRC*

DULLES

Cooper, Mrs. Susannah E.; *1994* ; *GFDA*
Zomorrodi, Ms. Arezoo; *1998*

DUMFRIES

Polevitzky, Capt. Katherine Irene, USMC; *1993* ; *MLMC*

EARLYSVILLE

Angevine, Mrs. Ruth Evans; *1986* ; *REGN*
Ayers, Karen Schuster; *1988* ; *EDST*
Crowder, Mrs. Susan; *1965* ; *HACR*
Dalton, Dr. Claudette E.; *1969* ; *MDTG*
Figler, Mrs. Heidi Elisabeth; *1987* ; *MDRS*
Heyward, Mrs. Candace L.; *1972*
Lederer, Mrs. Anne; *1957*
McGovern, Elizabeth Mahala; *2001* ; *EDST*
Murray, Mrs. Langhorne G.; *1973* ; *EDST*
Richeson, Susan Page; *1981* ; *CMTC*
Uihlein, Linda Reading; *1977* ; *VAGN*
Wharton Taylor, Mrs. Elizabeth; *1958* ; *PPMG*

EASTVILLE

Mears, Mrs. Katherine; *1953* ; *VLTR*
Tankard, Mrs. Amelia Watkins; *1987* ; *PPGD*

EMPORIA

Belmonte, Mrs. Rachael Boyd; *1996* ; *EDST*
Morehouse, Ms. Tabitha; *2001*

ESMONT

Leclere, Mrs. Martha Dabney; *1954* ; *EDST*

EVINGTON

Pribble, Mrs. Anne Leigh; *1996* ; *PSSW*

EXMORE

Foster, Ms. Jean Carol; *1978*
Harvie, Ms. Garland Blair; *1985* ; *EDGN*
Hood, Mrs. Maria T.; *1961* ; *EDST*

FABER

Lambert, Ms. Katherine Lynne; *2003*
Martin, Ms. Lynn Marie; *1995*
Thomas, Mrs. Keena Seagle; *1995* ; *SCRC*

FAIRFAX

Atanasov, Mrs. Katherine W.; *1975* ; *EDET*
Cain, Mrs. Allyson Welch; *1989* ; *CMSA*
Cho, Ms. Hi Kyong; *2002*
Church, Mrs. Lucy A.; *1961* ; *EDCT*
Cover, Mrs. Carol T.; *1943*
Davidson, Mrs. Nancy MacLeod; *1982*
Davis, Ms. Aubrie Lynn; *2001* ; *EDET*
Ellison, Mrs. Mary Elizabeth; *1980* ; *BSGN*
Fiochetta, Mrs. Laura Ruth; *1992* ; *COMA*
Fischer, Mrs. Laura; *1974*
Gaskins, Mrs. Molly Currens; *1989* ; *OSAA*
Gast, Mrs. Virginia J.; *1973* ; *EDET*
Guergai, Mrs. Jean G.; *1987* ; *EDST*
Hodges, Mrs. Mary Elizabeth; *1977*
Isbell, Mrs. Lisa H.; *1975* ; *LMHS*
Kang, Mrs. Emily Clark; *1999* ; *EDCT*
Kohudic, Mrs. Ann Elizabeth; *1992* ; *BSPS*
Lampton, Jennifer Lea; *2001*
Lange, Mrs. Theresa B.; *1981* ; *GFDA*
Lewis, Mrs. Ann F.; *1946* ; *EDST*
Martin, Mrs. Martha; *1964* ; *CMDP*
McDonald, Denise Lucia; *2002*
McLaughlin, Mrs. Barbara Prince; *1977* ; *EDST*
Mohle, Mrs. Sally Bonham; *1977* ; *OSBK*
Osorio, Ms. Diana Catalina; *1996*
Paluch, Julia Maria; *1979*
Rakoczy, Janet Marie; *1978* ; *BKBB*
Robertson, Ms. Maureena Julia; *2000* ; *HAGN*
Saeger, Ms. Rebecca Mills; *1987* ; *PSOR*
Schroeder, Mrs. Betty P.; *1964* ; *HAFF*
Schwartz, Mrs. Mary Boehling; *1981* ; *GFDA*
Skoglund, Ms. Sara Elaine; *1999* ; *PADA*
Spencer, Mrs. Carolyn Jane; *1977*
Teare, Elizabeth Regina; *1986* ; *LWCO*
Winston, Mrs. Sarah H.; *1963* ; *EDST*
Wyllie, Mrs. Alexandra Bernard; *1986* ; *BSGN*
Zimmermann, Ms. Linda A.; *1972*

FAIRFAX STATION

Betro, Mrs. Erin Kingston; *1987* ; *GFDA*
Burton, Ms. Amy Elizabeth; *1990* ; *ADHP*
Dixon, Mrs. Emily (Mimi) P.; *1971* ; *LWPA*
Gaffigan, Mrs. Mariah Read; *1988*
Kelley, Mrs. Paula Brown; *1978* ; *REAG*
Lluberes, Mrs. Kathleen Beaumont; *1979* ; *ADID*
Polson-Slocum, Ms. Sally-Ann; *1978* ; *MDGN*
Reed, Mrs. Patricia Talbott; *1976*

FAIRFIELD

Price, Mrs. Mary Lanford; *1991* ; *PPNW*

FALLS CHURCH

Boyd, Mrs. Susan Caperton; *1997* ; *GFDA*
Braun, Mrs. Mary Byrd; *1995* ; *EDCA*
Brinton, Ms. Heather Anne; *1992*
Butler, Ms. Melissa Cicotello; *1999* ; *CMDN*
Byrne, Katherine Mary; *1985* ; *BSOW*
Couchman, Deirdre M.; *1973*
Fowler, Ms. Jane Claire; *1992*
Frierson, Mrs. Jane H.; *1974* ; *CMGN*
Harvey, Ms. Laurel Lea; *1990* ; *PSOR*
Jones, Ms. Norvell M.; *1967*
Keating, Elizabeth Anne; *2000*
Kohlenberger, Mrs. Cynthia Elizabeth; *1984* ; *BKBB*
Larus, Ms. Anne Kelsey; *1998* ; *PSOR*
Leamon, Mrs. Anne S.; *1973* ; *HACR*
McMickle, Mrs. Holly J.; *1997* ; *LWGP*
Miller, Mrs. Mary W.; *1941*
Norloff, Mrs. Anne W.; *1972* ; *LWGV*
Nubbe, Mrs. Beth Michele; *1984* ; *COTV*
Prewitt, Mrs. Cynthia Lynn; *1996* ; *COCA*
Scully, Mrs. Ann; *1964* ; *REGN*
Silvia, Mrs. Mary A.; *1960* ; *MDGN*
Simak, Mrs. Marilyn; *1965*
Souder-Arguedas, Rachel C.; *2001* ; *CMGN*
Tackney, Mrs. Priscilla M.; *1937*
Trauth, Mrs. Christine Louise; *1985*
Twigg, Mrs. Harriet N.; *1974* ; *PAMS*
Woo, Mrs. Thi Thanh Mai; *1975* ; *CMGN*
Young, Ms. Sarah E.D.; *1995* ; *BSPS*

FARMVILLE

Abbas, Pasant Magdi; *2005*
Barton, Kimberly Tamara; *2004*
Wade, Mrs. Victoria Catherine; *1995* ; *EDAE*

FERRUM

Moore, Mrs. Sally F.; *1973* ; *EDET*

FINCASTLE

Wiegandt, Mrs. Pamela; *1964*

FLINT HILL

Dove, Mrs. Cecilia L.; *1974* ; *ABFM*

FOREST

Aadland, Mrs. Pamela Sue; *1982* ; *WRTC*
Brown, Mrs. Patsy; *1953* ; *EDSC*
Cooper, Ms. Julie G.; *1974* ; *GASO*
Eden, Mrs. June; *1989* ; *MDGN*
Goley, Mrs. Laura Talbot; *1952*
Green, Mrs. Robin Lynn; *1992* ; *OSCS*
Hughes, Mrs. Ella; *1963* ; *EDST*
Jones, Mrs. Denise Jeffrey; *1994* ; *EDSC*
Madigan, Ms. Janina Marie; *1985* ; *EDSE*
Marks, Mrs. Meredith Overstreet; *1988* ; *EDSE*
Sydnor, Mrs. Katharine (Kit) B.; *1966* ; *ABRI*

FORT BELVOIR

Miller, Mrs. Margaret C.; *1937* ; *EDET*
Woodward, Mrs. H. S.; *1940*

FRANKLIN

Coker, Mrs. Louisa H.; 1956
Davis, Mrs. Virginia (Si) B.; *1931* ; *INAS*
Duke, Mrs. Susan; *1973* ; *COMA*
Edmonds, Mrs. Mary Ellen; *1958* ; *EDGN*
Evans, Mrs. Carol Breckenridge; *1975* ; *VLTR*
Jones, Mrs. Elizabeth B.; *1975* ; *OSSC*
Jones, Mrs. Katherine; *1943*
Parker, Mrs. Alice; *1932* ; *HACC*
Peak, Mrs. Lucy E.; *1977* ; *REGN*

FRANKTOWN

Gibb, Mrs. Ann M.; *1973* ; *EDST*
Tankard, Mrs. Joie Roderick; *1990* ; *HACC*

FREDERICKSBURG

Anthony, Mrs. Sandra C.; *1998* ; *SMPR*
Ascari, Ms. Chiara Angela; *1990*
Barnick, Mrs. Florence Chancellor; *1980* ; *PPNW*
Bass, Mrs. Sarah E.; *1970* ; *HAHM*
Bingham, Mrs. Stephanie Sipes; *1985* ; *VASC*
Biss, Mrs. Mary Margaret; *1996* ; *GFDA*
Burke, Jennifer Lynn; 2002; *ACST*
Bushek, Ms. Deborah Lanham; *1999* ; *HAHM*
Cadwallender, Mrs. Jeanette R.; *1979*
Cooprider, Rev. Sheila Carroll; *1964* ; *RLCL*
Elstner, Mrs. Carolyn J.; *1969* ; *VLTR*
Fernandezlla De Bobadilla, Ms. Susana; *2001*
Fiske, Ms. Lauren Cameron; *2003*
Frackelton, Decca G.; *1941* ; *HACC*
Frackelton, Mary Carter; *1972* ; *BSSE*
Fronk, Margaret Kotula; *2002*
Gibson, Mrs. Janet T.; *1972* ; *EDET*
Hatch, Diane F., PhD; *1964* ; *EDCT*
Jarrell, Julie Barkley; *1981*
Jordan, Melanie Ann; *1983* ; *LMAR*
Kinnaman, Mrs. Elizabeth Lynn; *2000* ; *ABRI*
Laserna, Ms. Marisol Guanzon; *1999*
Muir, Mrs. Barbara; *1962* ; *VLTR*
Rowe, Anne Wilson; *1957*
Rowe, Mrs. Carter M.; *1934* ; *MDUN*
Samassekou, Mrs. Tamara Trout; *2001* ; *EDET*
Sasser, Mrs. Virginia P.; *1972* ; *ABAB*

Saunders, Mrs. Yolanda Lynn; *1996* ; *CMSA*
Smith, Ms. Alix Sommer; *1971* ; *EDSA*
Struckmeyer, Mrs. Belinda Kay; *1994*
Thomas, Megan Laine; *2001* ; *SCPS*

FREE UNION

Cowles, Mrs. Evelyn; *1973* ; *ABAB*
Payne, Barbara J.; *1971* ; *SMRT*
Via, Mrs. Ann; *1954*

FRONT ROYAL

Foreman, Victoria Anne; *2005*
Richardson, Adriana Teresa; *2005*

GAINESVILLE

Hauslein, Ms. Anne Jackson; *2000* ; *EDGN*

GALAX

Sizer, Ms. Deborah Lynn; *1977* ; *COBR*
Webb, Ms. Mary Lynn; *1977*

GLADE SPRING

Hull, Mrs. Mimi; *1969* ; *EDCA*

GLADSTONE

Ranson, Mrs. Elizabeth Carrington; *1999* ; *EDST*
Watts, Ms. Jennifer Christine; *2000*

GLEN ALLEN

Ashley, Angelia Chaney; *1983* ; *MDPH*
Barney, Ms. Susan Margaret; *1998* ; *GVGN*
Baugham, Mrs. Tracy Leigh; *1986*
Garbett, Ms. Clara Louise; *1979* ; *EDET*
Germelman, Ms. Patricia Ruth; *1981* ; *PSOR*
McDonald, Mrs. Mary K. Lee; *1965* ; *REAG*
Milne, Ms. Pamela Lynn; *1979* ; *BKCM*
Nelson, Mrs. Katherine Carter; *1962* ; *HAHM*
Onder, Mrs. Cathy Finley; *1978* ; *LWPA*
Robbins, Mrs. Mary Donelson; *2001* ; *SMPR*
Scheer, Mrs. Claire N.; *1972* ; *EDPL*
Smith, Ms. Whitney Janelle; *2001* ; *BKCM*
Townsend, Mrs. Cindi Little; *1979* ; *ACPA*

GLOUCESTER

Freim, Mrs. Elaine Godsey; *1984* ; *HACR*
Hall, Mrs. Marion Dean; *1963*
Meeker, Mrs. Rebecca; *1971*
Young, Mary Jane; *1980*

GLOUCESTER POINT

Larkum, Mrs. Ann Marie; *1978*

GOOCHLAND

Beale, Ms. Elizabeth; *1963* ; *REAG*
Converse, Ms. E. Blaine; *1974* ; *SMMG*
Massie, Mrs. Joy; *1957*
Scales, Mrs. Roselle; *1943* ; *EDET*

GOODE

Burke, Felicia Julia Dunn; *2002* ; *MDGN*
Delledera, Mrs. Marlene Gamboa; *1981* ; *HRFS*

GRAFTON

Miller, Mrs. Catherine Elizabeth; *1982* ; *MDPH*

GREAT FALLS

Brown, Ms. Melissa; *2000*
Dietrich, Mrs. Henry T.; *1953*
Henry, Mrs. Jacqueline Elizabeth; *1992* ; *SMMG*
Lemish, Mrs. Leslie Ann; 1989; *CMGN*
Miller, Mrs. Patti Sullins; *1976*
Noyes, Ms. Pamela A.; *1969* ; *LMLB*
Rentsch, Ms. M. Robin; *1960*
Ripple, Melissa Anne; *1988* ; *TTTA*
Shabbir, Heena; *2005*
Speer, Mrs. Susan Renee; *1980*

HALIFAX

Fuller, Mrs. Lucy; *1942* ; *EDGN*

HAMILTON

Manning, Mrs. Melissa C.; *1969* ; *SMRT*

HAMPTON

Broad, Mrs. Mary-Dame; *1950* ; *EDAD*
Lineberry, Mrs. Susan Anthony; *1979* ; *TTRS*
Long, Dr. Ellis; *1963* ; *EDCT*
Phillips, Beth J.; *1962* ; *BSGN*
Rouse-Bottom, Mrs. Dorothy; *1949* ; *WRFL*
Smith, Sarah Jane; *2001*
Templeman, Mrs. Ann Degge; *1984* ; *ACGN*
Washington, Camelia Rochelle; *1989* ; *EDST*

HANOVER

Chenault, Eliza Wilt; *2002* ; *EDSE*

HARRISONBURG

Dubenezic, Allison Leigh; *1999* ; *EDSE*
Ellerman, Mrs. Helen Graeff; *1946* ; *BSSE*
Galgano, Mrs. Virginia (V. M.) Marietta; *1964* ; *EDCT*
Sunderlin, Mrs. Lisa Michele; *1989* ; *BKAD*
Walsh, Mrs. Teresa F.; *1970* ; *EDST*

HARTFIELD

Dunlevy, Mary Elisabeth; *2002* ; *EDST*

HAYMARKET

McGee, Mrs. Jodi Louise; *1994* ; *EDST*
Mooney, Ms. Jane Dixon; *1977* ; *BSSE*
Snead, Mrs. Kimberly Anne; *1994* ; *CMTC*

HEATHSVILLE

Bradley, Mrs. Carol; *1963* ; *VATH*
Dawson, Mrs. Angela Marie; *2002* ; *OSSC*
Eichacker, Mrs. Janet; *1942*

HERNDON

Blackwood, Regan Janell; *2002*
Flores, Kira Andrea; *1986*
Grist, Mrs. Susan; *1980* ; *BSCS*
Livingston, Mrs. Marilynn Marshall; *1974* ; *SMRT*
Tublin, Dian Lawrence; *1985*

HOPEWELL

McDonough, Mrs. Rebecca Wilson; *1976* ; *BSGN*
Williams, Ms. Stephanie Elizabeth; *1995* ; *BSSE*

HUDDLESTON

Hackman, Ms. Jenny; *2001*
Owens, Mrs. Harriett C.; 1944; *EDSA*

HUME

Richardson, Dr. Emily S.; *1957* ; *EDCT*

HUNTLY

Dickey, Mrs. Catharine; *1948* ; *BSGN*

IRVINGTON

Gilchrist, Mrs. Mary John; *1952* ; *REAG*
Monroe, Mrs. Dianne C.; *1958*
Stephens, Mrs. Angie K.; *1979* ; *TTTA*
Stephens, Mrs. Elynor (Suzy) Neblett; *1957* ; *SMRT*

IVY

Bryan, Mrs. Anne; *1949* ; *HAHM*

JEFFERSONTON

Ashcom, Mrs. Susan; *1966* ; *REAG*

KEEZLETOWN

Hatfield, Alice (Lori) Lorene; *1979* ; *SMSA*

KESWICK

Bailey, Mrs. Kate Joyner; *1975* ; *VLTR*
Baird, Ms. Gray; *1962* ; *LMLB*
Bredin-Bell, Mrs. Alletta; *1974*
Evans, Courtenay Boyd; *2004*
Maranto, Ms. Darla; *1980* ; *REAG*

KILMARNOCK

Dize, Leslie-Ann Audra; *2002*
LeHardy, Mrs. Judy; *1959* ; *WRPB*

KING GEORGE

Hill, Mrs. Felicia Rose; *1992*
Lynch, Laura Kathleen; *1987*
McCalley, Ms. Marjory Elizabeth; *1991*
Norfleet, Mrs. Lynn Watson; *1974* ; *CMSA*

KING WILLIAM

Curtis, Carroll Nelson; *1975* ; *EVGN*

KINSALE

Tazewell, Mrs. Mary Lee; *1940* ; *WRPB*

LANCASTER

Carter, Mrs. Nancy E.; *1949*

LANSDOWNE

Ruff, Ms. Susannah Lise; *1994* ; *OSAA*

LAWRENCEVILLE

Showalter, Mrs. Virginia Y.; *1967* ; *LMLB*

LEESBURG

Bailey, Mrs. Linda W.; *1966* ; *CMSA*
Banner, Ms. Cecile D.; *1958* ; *BSCS*
Burgess, Mrs. Anne-Bruce; *1962* ; *OSAA*
Ganahl, Ms. Katherine (Kathy) Trimble; *1993* ; *EDSE*
Green, Rebekah Russell; *2003*
Moore, Mrs. Bettie Lee; *1977*
Moss, Ms. Margaret S.; *1992* ; *CMGN*
Nolan, Mrs. Mary Louise; *1990* ; *EDET*
Van Etten, Mrs. Patsy Griffith; *1982* ; *ABFM*

LEXINGTON

Alphin, Mrs. Henrietta; *1932*
Belliveau, Mrs. Frances C.; *1982* ; *EDET*
Brooke, Mrs. Frances; *1938*
Brown, Mrs. Antoinette Christian; *1978* ; *REAG*
Farriss, Mrs. Nina; *1960*
Huffman, Ruth Hadsel; *2002* ; *VAPH*
Hutcheson, Mrs. Rosabel; *1940* ; *ADHP*
Jones Eddy, Mrs. Marietta Robinson; *1978* ; *REAG*
Lanford, Mrs. Sarah G.; *1949*
Langhorne, Mrs. Elizabeth F.; 1947; *EDST*
Mallory, Austina; *1928* ; *LMAR*
Moore, Louise P.; *1950* ; *LWGP*
Sauder, Mrs. Elizabeth Wassell; *1984* ; *VAGN*
Shepherd, Mrs. Lola Steele; *1950*
Smith, Ms. Amy Marie; *1999* ; *LWGP*
Washburn, Mrs. Elizabeth; *1941*
Watt, Mrs. Helen; *1944* ; *OSSC*
Wise, Jennifer Carol; *1987* ; *EDCA*

LOCUST GROVE

Jackson, Mrs. Margaret; *1960*
Wong, Mrs. Dena Katherine; *1990* ; *MDMH*

LORTON

Bellonby, Mrs. Carol C.; *1970* ; *VATH*
Carmouche, Mrs. Christine Joy; *1989* ; *BKGN*

LOTTSBURG

Jones, Mrs. Ann; *1949*

LOVETTSVILLE

Butler, Susan Collet; *1975*
Roche, Ms. Stephanie Leigh; *2002* ; *EDSE*

LOVINGSTON

Anderson, Ms. Jennifer Marie; *1998*
Cooke, Martha; *1986* ; *EDGN*
Ellis, Ms. Karyn D.; *1996*
Embrey, Mrs. Nell D.; *1934*
Gibbons, Ms. Marcia Gail; *1979* ; *EDET*
Harvey, Ms. Deborah Renee; *1982* ; *ENGN*
Harvey, Gayle; *1984* ; *REAG*
Rodgers, Ms. Leslie A.; *1994* ; *EDST*
Tinnell, Martha H.; *1997* ; *EDET*
Tucker, Mrs. Kimbrough; *1980*

LOWESVILLE

Massie, Mrs. Beverly Campbell; *1993*
Oliver, Jaime Danelle; *2001* ; *PSLE*

LURAY

Tucker, Mrs. Sharon Lynn; *1985* ; *EDGN*

LYNCHBURG

Abrams, Mrs. Mary; *1986* ; *WRGN*
Alford, Mrs. Courtney Blair; *1987*
Baldwin, Mrs. Pamela; *1964* ; *BSOW*
Bates, Gwendolyn I.; *1973*
Bell, Judith R.; *1972*
Bennett, Mrs. Lea Sparks; *1983* ; *HAHM*
Blanchard, Mrs. Ashley F.; *1990* ; *BKBB*
Booth, Mrs. A. Lea; *1950*
Bowman, Ms. Deborah L.; *1970* ; *EDSE*
Bradley, Ms. Tonya Yvonne; *1996* ; *MHPH*
Brockman, Mrs. Mary Baker; *1984* ; *BSOW*
Brunson, Elizabeth Gay; *1985*
Bryan, Mrs. Mary D.; *1972*
Burgh, Mrs. Pattie Hudson; *1976* ; *EDGN*
Burks, Mrs. Merlyn M.; *1993* ; *SMRT*
Carter, Mrs. Ann MacDonald; *1997* ; *EDCA*
Carter, Sharon (Shirl) Yvonne; *1983* ; *PSOR*
Carter, Mrs. Susan; *1991* ; *VACD*
Cecil, Mrs. Heather Leigh; *1998* ; *CMSA*
Chicette, Ms. Linda Carol; *1991* ; *ABTG*
Chipley, Mabel M.; *1939*
Cobbs, Mrs. Anne Arleigh; *1991* ; *CMSA*
Connors, Jocelyn Palmer; *1962* ; *HACC*
Cooper, Mrs. Anne C.; *1971* ; *MHCS*
Cox, Ms. Lenore Lee; *1978* ; *INGN*
Cruz, Mrs. Ameka DeSha; *2001* ; *EDST*
Darby, Ms. Elizabeth (Lisa) Spruill; *1978* ; *PSSW*
Delledera, Ms. Dianne Cherie; *1980* ; *ACTX*
Eustis, Lisanne Kyle; *1979* ; *EDET*
Eveler, Ms. Desiree Encarnacion; *2000* ; *BSOW*
Fauber, Mrs. Ann Sims; *1964* ; *BSOW*
Faust, Mrs. Joy C.; *1989* ; *EDSE*
Filson, Ms. Shelbie Brooke; *1991* ; *PAGN*
Fisher, Mrs. Frances; *1966* ; *EDST*

Forsyth, Mrs. Elizabeth; *1936*
Frazier, Mrs. Holly E.; *1974* ; *EDST*
Fuller, Dorothea M.; *1953* ; *LMAR*
Gantt, Mrs. Debra Marks; 1977; *REPM*
Hahn, Mrs. Sandra Marie; *1983* ; *CMGN*
Hancock, Mrs. Elizabeth Wood; *1963* ; *PAGN*
Harris, Ms. Cynthia Roxanne; *1995* ; *CMGN*
Harris, Hon. Dale Hutter; *1953* ; *LWJD*
Harris, Mrs. Elizabeth (Betty); *1960* ; *EDCA*
Harris, M. Fontaine; *1978* ; *ACGN*
Harvey, Ms. Amanda Leigh; *1994* ; *OSAA*
Henley, Mrs. Santina Russell; *1996* ; *PSOR*
Heppner, Mrs. Mary Amelia; *1979* ; *INGN*
Hindman, Mrs. Catherine Marie; *1992* ; *EDET*
Hodgert, Mrs. Donna Meyer; *1989* ; *EDGN*
Holt, Mrs. Susie W.; *1933*
Holt, Mrs. Virginia June; *1952* ; *HACC*
Hunt, Mrs. Claudia Martina; *1990* ; *BKCM*
Jacques, Ms. Jaclyn E.; *1999*
Jaxtheimer, Mrs. Elizabeth A.; *1973* ; *EDCA*
Johnson, Mrs. Jan; *1974* ; *LMLB*
Jones, Mrs. Jillian; *1964* ; *ACTX*
Lawson, Karol A.; *1981* ; *LMAR*
Leech, Mrs. Linda Simmons; *1994* ; *GVPU*
Lester, Ms. Sarah Ardess; *2000*
Lipscomb, Elizabeth Johnston; *1959* ; *EDCT*
Lupton, Mrs. Betty P.; *1958* ; *REGN*
Lynch, Mrs. Wanda F.; *1973* ; *VAGN*
Marion, Nancy B.; *1974* ; *BSOW*
Marks, Mrs. Ella I.; *1972* ; *ADID*
Marra, Mrs. Erica Jane; *1992* ; *BKAD*
Martin, Barbara Dawn; *2001* ; *BKAD*
Mason, Ms. Mary Suzanne Jarrett; *1989* ; *EDST*
Meredith, Blaire Leigh; *2004*
Michie McVeigh, Mrs. Rebecca Harris; *1987*
Moore, Mrs. James O.; *1959*
Mosby, Mrs. Margaret Mundy; *1962* ; *EDPL*
Napier, Cheryl Tweedy; *1987*
Oliver, Mrs. Shelley S.; *1998* ; *BKGI*
Padgett, Victoria Lynn; *2004*
Parker, Ms. Tracy Carol; *1993*
Payne, Mrs. Pauline L.; *1935* ; *VACD*
Pearson, Mrs. Virginia Parker; *1990* ; *SMMG*
Pettyjohn, Mrs. Frances; *1937*
Putz, Rosaria D.; *1988* ; *LMSC*
Reams, Mrs. Ann Morrison; *1942* ; *EDCA*
Roskelley, Ms. Janis; *2000* ; *EDST*
Rudder, Melissa Patton; *2002* ; *HACR*
Sackett, Mrs. Julie; *1965* ; *BSCS*
Saunders, Mrs. Evelyn Ware; *1930*
Schulz, Mrs. Judith Greer; *1961* ; *PAMS*
Scott, Susan Terrell; *1954* ; *SMRT*
Sedwick-Sheusi, Ms. Lesli; *1994* ; *MHCS*
Smith, Cecelia Ann; *1977* ; *BKAD*
Sowash, Gretchen Audreen; *1998* ; *HAID*
Stewart, Mrs. Ethel Brooks; *1997* ; *BSSE*
Thomas, Ms. Adettra Ann; *1996*
Thomasson, Mrs. Margaret; *1936*
Thomson, Emmy Lou; *1947*
Thornton, Ms. Susan Perdue; *1994* ; *MHPH*
Todd, Mrs. Susan Jayne; *1991*
Torbick, Ms. Sarah Beth; *2001*
Towns, Mrs. Karen M.; *1991* ; *HACC*
Tyler, Tiffany; *1999* ; *HRFS*
Tyree, Ms. Rhonda Gayle; *1998* ; *PSOR*
von Briesen, Martha; *1931*
Walthall, Ms. Mary; *1987* ; *MDMH*
Ward, Mrs. Jessica; *1963* ; *SMRT*
White, Mrs. Judy A.; *2002*
Wilcoxson, Ms. Sara Anne; *1998* ; *GVGN*
Williams, Mrs. Susan Gail; *1978* ; *INCA*
Wingfield, Ms. Anne Carter; *1998*
Wisskirchen, Mrs. Michele Leigh; *1995* ; *EDST*
Withington, Ann; *1966* ; *EDCT*
Wood, Mrs. Elizabeth; *1934* ; *EDCA*
Wood, Mrs. Mina; *1962* ; *ADLA*
Wooldridge, Mrs. Mary Clayton; *1967* ; *MDGN*
Zechini, Mrs. Amy Lynn; *1990*

MADISON

Crowdus, Mrs. Nannette M.; *1957* ; *SMMG*
Smith, Mrs. Teresa Fay; *1982* ; *EDET*
Witherow, Mrs. Melissa (Missy) Gentry; *1980*

MADISON HEIGHTS

Akins, Ramona Kaye; *1977* ; *MDPH*
Allen, Mrs. Heather Lynn; *1992* ; *BKGN*
Baker, Mrs. Rebecca Page; *1994* ; *GVGN*
Barbour, Mrs. Susan Marie Maddox; *1991* ; *EDPL*
Bryant, Mrs. Mildred; *1944* ; *EDST*
Bugg, Mrs. Sharon; *1971*
Camden, Mrs. Anne S.; *1969* ; *PPPR*
Camden, Ms. Anne Torrence; *2000*
Christian, Patricia F.; *1989* ; *EDET*
Coffey, Melissa Ann; *1998* ; *EDCA*
Coleman, Mrs. Joyce Mae; *1985* ; *LWGV*
Copp, Julie Ann; *2001* ; *CMTC*
Cox, Mrs. Becky L.; *1971* ; *MDMH*
Crews, Ms. Brenda A.; *1974* ; *EDST*
Davis, Mrs. Carolyn F.; *1975* ; *EDET*
Dickerson, Mrs. Anne Dinwiddie; *1982* ; *INGN*
Dudley, Mrs. Judy B.; *1973* ; *MDGN*
Faulconer, Mrs. Sarah; *1944*
Fisher, Mrs. Susan M.; *1984* ; *REGN*
Forbes, Sherry Lauren; *2002*
Goolsby, Mrs. Patricia; *1975* ; *EDST*
Hall, Mrs. Elizabeth Ansley; *1990*
Hartmann, Mrs. Donna June; *1983*
Hudnall, Lindsay Danielle; *2003*
Jackson, Mrs. Susan Seitz; *2002* ; *BKCM*
Leazer, Mrs. Susan Sydelle; *1982* ; *EDET*
Lewis, Ms. Dana Janel; *2000*
Madison, Ms. Sarah Elizabeth; *2002* ; *EDET*
Mayberry, Mrs. Bonnie; *1975* ; *EDET*
Mays, Ms. Hesper Campbell; *1990*
McConaghy, Victoria McFall; *1994* ; *OSAA*
Middleton, Mrs. Annette Brown; *1989* ; *MHPH*
Morris, LeZena B.; *1989* ; *BKAD*
Mullins, Mrs. Heather A.; *1995* ; *EDAD*
Murray, Wanda L.; *1972* ; *ACAU*
Myers, Mrs. Elizabeth Jane; *1975* ; *EDET*
Price, Mrs. Laura Elizabeth; *1999* ; *EDSE*
Pryor, Sharon Lynn; *1984* ; *EDET*
Richeson, Mrs. Celia S.; *1958*
Saunders, Ms. Rebecca (Becca); *2002* ; *EDCA*
Shields, Ms. Christiana Dawn; *2000* ; *CMSA*
Staples, Ms. Shelby; *1991* ; *PPGN*
Thurman, Mrs. Deborah Massie; *1976* ; *PPBK*
Tweedy, Ms. Pawla M.; *1990* ; *SMSA*
Ziesmann, Dr. Suzanne M.; *1991* ; *SCRC*

MAIDENS

Proffitt, Mrs. Megan Kimberly; *1992* ; *EDTU*

MANAKIN SABOT

Armstrong, Mrs. Anne; *1979*
Brockenbrough, Mrs. Jane N.; *1962*
Caravati, Mrs. Betty Noland; *1963* ; *ABFM*
Fruehauf, Ms. Martha Stewart; *1980* ; *HAHM*
Lyne, Mrs. Anne Michelle; *1977*
McElroy, Mrs. Sorrel; *1959*
McGuire, Mrs. Mary Richie; *1989*
Turner, Ms. Susan (Grace); *2001* ; *COPR*
Weimer, Mrs. Cay; *1959* ; *EDPL*

MANASSAS

Armentrout, Stacey Marie; *2002*
Ateca-Valdes, Mrs. Carmen Milagros; *1981* ; *EDGN*
Black, Ms. Katherine Hollister; *1992* ; *EDSE*
Faraday, Mrs. Melissa Howell; *1991* ; *INAS*
Goldfarb, Mrs. Lynne Baxter; *1984* ; *HAHM*
Grossman, Ms. Heather Nicole; *1995*
Hildebrand, Julie Robinson; *1996* ; *ACPA*
Martin, Christian Mae; 2002
Oney, Ms. Nora Susan; *1992* ; *EDET*
Robinson, Melissa Lins; *1996*
Suter, Willa Rose; *2003*
Valliere, Mrs. Erin Ann; *1998* ; *ENGN*
Weaver, Mrs. Sarah Gail; *1995* ; *PPGD*
Yarid, Rougina Lourice; *2003*

MARION

Derian, Mrs. Beverley B.; *1959* ; *EDCT*
Lipscomb, Ms. Melissa Dianne; *2001*
Wood, Mrs. Letha; *1932*

MARKHAM

Sanders, Dr. Margaret M.; *1971* ; *MDSP*

MARSHALL

Brittle, Mrs. Katylou; *1975* ; *ABRI*
Buck, Mrs. Alice L.; *1944* ; *GVGN*
Quigley, Mrs. Elizabeth (Betty) Kernan; *1948* ; *SCPS*

MARTINSVILLE

Bassett, Mrs. Ruth J.; *1961* ; *BSCS*
Beeler, Mrs. Edith Page; *1979* ; *VLTR*
Hollifield, Mrs. Helen; *1951*
King, Mrs. Michaelle Connors; *1987* ; *EDST*
Osborne, Ms. Bettie Mariekan; *1998*

MASON NECK

Rogerson, Mrs. Lynn Kahler; *1976* ; *LMAR*

MC LEAN

Adkins, Mrs. Alison Kohlhepp; *1986* ; *LWGP*
Ash, Dr. Adrienne; *1964*
Babashak-Franklin, Kristen Jennifer; *1984*
Bowles, Ms. Edith McRee; *1974* ; *EDCA*
Brown, Ms. Rosamond Sample; *1964* ; *GVGN*
Cahill, Irene Lucy; *1984* ; *CMGN*
Calle, Mrs. Emily Quinn; *1998* ; *CMSA*
Coffey, Mary Lee, MD; *1969* ; *MDSP*
Cooper, Mrs. Barbara Bush; *1981* ; *PSOR*
Delvoie, Nathalie Marie Joyce; *2001* ; *EDET*
Flemings, Mrs. Catherine; *1959*
Galbreath, Mrs. Jaimie Del Monte; *1992*
Gibert, Dr. Cynthia Livingstone; *1963* ; *MDSP*
Grunwald, Linda Lisa; *1978*
Hart, Dr. Margaret T.; *1982* ; *MDSP*
Hellier, Mrs. Jean; *1951*
Hoff, Mrs. Susan M.; *1973*
Howell, Mrs. Sarah Joy; *1995* ; *EDGN*
Kearney, Mrs. Margaret (MD) Cochran; 1940; *OSBK*
Lentz, Mrs. Sandra SungAh; *1986* ; *BSSE*
Mehdi, Mrs. Subhi Shahnaz; *1980* ; *SCRC*
Mexic, Mrs. Jeanne Rovics; *1988* ; *HRHM*
Neumeyer, Mrs. Julia; *1952*
Newton, Mrs. Beth Ann; *1986* ; *VAGN*
Nguyen, Lillian Thu; *1952* ; *EDST*
Pittman, Mrs. Alice Elizabeth; *1982*
Qian, Lu Xian; *2004*
Ray, Mrs. Nancy M.; *1952* ; *REAG*
Revercomb, Mrs. McCall Henderson; *1948* ; *LWJD*
Richardson, Mrs. Cynthia; *1951*
Riddick, Mrs. Lynn; *1952*
Spees, Mrs. Anne Elynore; *1979* ; *HAHM*
Westine, Mrs. Lezlee Jean; *1982* ; *GASO*
Westine, Ms. Lynn Valerie; *1979* ; *CMGN*

MEADOWVIEW

Powell, Florence Annette; *1980* ; *LWGV*
Wood, Nancy W.; *1963* ; *MHCS*

MECHANICSVILLE

Armentrout, Ms. Aimee Elizabeth; *1999* ; *EDET*
Broaddus, Margaret Cuthbert; *1965* ; *LWGP*
Martin, Kristin Adele; *2004* ; *EDST*
Reeves, Carol Lynn; *1981*

MERRY POINT

Voorhees, Mrs. Adeline; *1946*

MIDDLEBROOK

Swanbeck, Mrs. Florence Loveland; *1944* ; *BSSE*

MIDDLEBURG

Burke, Mrs. Susan R.; *1976*
Dove, Mrs. Tria Pell; *1964*
Evans, Lorraine Wemyss; *2002*
Hedison, Leslie Diane; *1982* ; *ABTG*
Mills, Ms. Susan; *1965*
Murphy, Jamaine Fox; *1987*
Rathbun, Mrs. Sheilah; *1945*
Scott, Sarah Josephine; *1977* ; *REAG*
Selfe, Mrs. Andrea Denise; *1987*
Sisney, Ms. Jennifer Rene; *2000*
Williams, Elizabeth May Anne; *1978* ; *BSCS*

MIDLAND

Moats, Mrs. Rebecca Denise; *1997* ; *REAG*

MIDLOTHIAN

Bobb, Ms. Susan Christine; *2000* ; *EDCT*
Coleman, Mrs. Ronald L.; *1967* ; *MDGN*
Diefenderfer, Sarah Lynn; *2001* ; *SMRT*
Dolan, Mrs. Deborah Hubble; *1977* ; *BKGN*
Garrett, Ms. Mikal-Ellen Bennett; *2001*
Geib, Ms. Kathryn Elizabeth; *1999*
Hillgrove, Ms. Sara Meyerdierks; *1973* ; *COPR*
Homiller, Mrs. Barbara A.; *1969* ; *PSOR*
Lombardi, Mrs. Kathryn Hall; *1997* ; *SMMG*
Maust, Mrs. Elizabeth H.; *1985* ; *BSGN*
McCrone, Mrs. Marie; *1949*
Modlin, Mrs. Cynthia S.; *1963* ; *LMLB*
Moran, Mrs. Mary Byrd; *1977*
O'Brien, Mrs. Martha Melinda; *1984* ; *EDCT*
Outland, Mrs. Judith Masters; *1987* ; *BSSE*
Peyronnet, Mrs. Barbara Ann; *1977*
Redding, Mrs. Anna Carmichael; *1999* ; *EDSC*
Rhee, Ms. Janell; *1979* ; *ACGN*
Schutze, Mrs. Kathleen C.; *1973*
Steele, Mrs. Julia Ann; *1976*
Talbot, Caroline M.; *1972* ; *EDET*
Thouron, Ms. Ann Houghton; *1962* ; *EDSE*
Volman, Mrs. Regina Aline; *1989* ; *GASO*

Williams, Ms. Kathryn T.; *2001* ; *INAS*
Williams, Ms. Pamela L.; *1980* ; *SMMG*

MILLWOOD

Dame, Mrs. Mary Louise; *1962* ; *HAHM*
Ellison, Mrs. Sarah Baxter; *1975* ; *EDET*
Talley, Mrs. Nancy; *1956* ; *WRFL*

MONETA

Gill, Ms. Mary Gordon; *1995*
Gober, Mrs. Margaret Lyons; *1989* ; *OSAA*

MONROE

Albert, Mrs. Jean L.; *1946*
Cash, Ms. Brandy Leigh; *2000* ; *EDET*
Cash, Mrs. Susan Tomlin; *1996* ; *PSOR*
Dean, Mrs. Toni Gale; *1988* ; *EDET*
Faulconer, Mrs. Louise; *1950* ; *EDAD*
Goode, Ms. Amy V.; *1996*
Gouyer, Mrs. Suzanne; *1961* ; *EDCS*
McCormick, Mrs. Laurel L.; *1995* ; *SMRT*
Myers, Mrs. Margaret; *1966* ; *EDST*
Nixon, Kelly Dawn; *2001* ; *EDET*
Pettyjohn, Mrs. Mary E.; *1936* ; *LMLB*
Pixley, Mrs. Kathryn; *1963* ; *EDET*
Poleski, Mrs. Dana Lee; *1998* ; *SMMG*
Rogers, Ms. Rebecca Brown; *2000*
Scrivener, Mrs. Patsy S.; *1946*
Thibodeau, Mrs. Linda A.; *2001*
Thomas, Mrs. Kay Morcom; *1996*
Thompson, Mrs. Elodie T.; *1971* ; *LMLB*

MONTEREY

Bird, Dr. Kimberly Ann; *1984* ; *MDGP*

MONTPELIER

Hammerschmidt, Mrs. Lisa Gisele; *1990* ; *OSAA*
Vaughan, Mrs. Helen; *1952* ; *EDSA*

MONTROSS

Walker, Ms. Susan AtLee; *1969* ; *VAGN*

MOSELEY

Hartman-Peters, Ms. Beth Anne; *1999*

MOUNT HOLLY

Murphy, Helen Turner; *1956* ; *EDST*

MOUNT SIDNEY

Hoffman, Mrs. Virginia Faris; *1980* ; *LWPA*

NATURAL BRIDGE

Croll, Ms. Billie Rae; *2002*

NELLYSFORD

Ellis, Mrs. Kimberley (Kim) Page; *1991* ; *BSGN*
Small, Jaime Nichole; *2003* ; *VAGN*

NEWPORT NEWS

Banning, Mrs. Dale Anderson; *1985*
Barrett, Denise Rochelle; *1988* ; *MDPH*
Call, Mrs. Edwina; *1946*
Edwards, Ms. Marilen Sarian; *2000* ; *PAAT*
Edwards, Ms. Rebecca Noel; *1996* ; *VATH*
Fournier, Mrs. Virginia A.; *1944* ; *ACTX*
Gravatt, Ms. Krista Marie; *1999* ; *HACC*
Hill, Mrs. Debra D.; *1973* ; *ACGN*
Houlahan, Mrs. Catherine Mills; *1980*
Keener, Mrs. Elizabeth; *1955* ; *HAHM*
Lee, Mrs. Ann T.; *1969* ; *HAHM*
Poindexter, Mrs. Virginia; *1947*
Preston, Ms. Braxton; *1943* ; *EDGN*
Read, Mrs. Katharine; *1939*
Roos, Donna; *1978* ; *ABRI*
Rucker, Margery D.; *1951*
Saunders, Mrs. Mary; *1946*
Saunders, Ms. Robin Denise; *2001*
Tanner, Mrs. Deborah M.; *1974* ; *OSBK*
Trible, Mrs. Rosemary Dunaway; *RLGN*
Upton, Ms. Yarrow Anise; *1998*

NOKESVILLE

Evans, Mrs. Teresa A.; *1974* ; *EDSE*

NORFOLK

Baird, Mrs. Abby; *1965* ; *EDST*
Berhanu, Ms. Kabaye; *1997* ; *SCRC*
Bernard, Mrs. Susan T.; *1963* ; *VAGN*
Bilisoly, Mrs. Indiana; *1948*
Bingham, Ms. Kathryn; *1966* ; *PSSW*
Bristow, Julia A.; *1946* ; *PPMG*
Brooke, Dr. Anne C.; *1954* ; *EDCA*
Browning, Mrs. Jane; *1966*
Bryan, Mrs. Jean C.; *1982* ; *INAS*
Bundy, Mrs. Marie; *1951* ; *BKAD*
Burgess, Mrs. Elisabeth; *1959* ; *SCSS*
Casteen, Debbie; 1993; *BSCS*
Causing, Casey; 1985; *CMSA*
Chau, Toni; 1989; *SMSA*
Clark, Mrs. Florence York; *1977* ; *RLGN*
Clarkson, Mrs. Kirkland Tucker; *1953* ; *HAHM*
Cross, Ms. Jonella; *1991*
Dashiell, Mrs. Rosemary A.; *1946* ; *HAHM*
Dayton, Mrs. Hilarie Susan; *1995* ; *LMAR*
DeSena, Ms. Jennifer Victoria; *2000* ; *SCSS*
Foley, Mrs. Sarah Kingsley; *1999* ; *EDST*
Forsberg, Mrs. Margaret Nicholas; *1990* ; *SMMG*
Glasser, Mrs. Jane E.; *1966* ; *EDST*
Glover, Ms. Margaret (Megan) Frances; *1999* ; *REAG*
Goolsby, Ms. Jill Bevin; *1995* ; *MLNV*
Greer, Mrs. Sara; *1953* ; *HAHM*
Harris, Mrs. Eleanor M.; *1974* ; *HAHM*
Hollins, Tracey; 1978; *REAG*
Hollowell, Mrs. Mary (Boots) Booth; 1946; *PSSW*
Hubbard, Ms. Susan Taylor; *1951* ; *HRHM*
Huber, Rebekah (Beckie) L.; *1935*
Hunter, Mrs. Byrd; *1943*
Kitchin, Mrs. Virginia L.; *1959* ; *REAG*
Lawrence, Mrs. Virginia; *1958*
Lear, Ms. Jennifer Anne; *1999* ; *SCBS*
Lee, Becky Williams; *1985*
Lindsay, Mrs. Frances; *1950* ; *HAHM*
Lyle, Ms. Nicole Aileen; *2000*
McKinley, Megan Lane; *2003*
Meredith, Mrs. Sydney; *1950* ; *OSSC*
Old, Jean C.; *1947* ; *BKBB*
Payne, Mrs. Mollie A.; *1958* ; *OSBK*
Redfern, Margaret W.; *1947*
Robertson, Mrs. Edith Brooke; *1950* ; *EDPL*
Russell, Mrs. Susan; *1978* ; *HAHM*
Santiago, Stacey; 1981; *WRTC*
Satterfield, Mrs. Candance (Candy) G.; *1946*
Short, Mrs. Jane R.; *1974* ; *BKBB*
Smith, Mrs. Elizabeth Blair; *1983*
Smith, Mrs. Martha C.; *1947* ; *LMLB*
Stacey, Mrs. Nancy; *1947*
Taylor, Hon. Lydia C.; *1962* ; *LWJD*
Train, Mrs. Catherine P.; *1952*
Twohy, Mrs. Margaret; *1948*
Waddell, Lee; 1973; *MDRC*
Werth, Mrs. Murrell R.; *1944*
Williams, Mrs. Elizabeth P.; *1948*

NORTH

Curtis, Mrs. Frances; *1947* ; *EDET*

NORTH GARDEN

Scott, Mrs. Elizabeth Pinkerton; *1936*

NORTON

Black, Mrs. Mary V.; *1974*

OAK HILL

Church, Mrs. Glenys Dyer; *1973* ; *ENGN*
Fonow-Hughes, Nia Edwards; *2001* ; *EDET*
Pasha, Ms. Shireen Akthar; *1999*

OAKTON

Askew, Mrs. Susan E.; *1960*
Dearman, Ms. Marlena Simone; *1999* ; *EDPL*
Lawson, Mrs. Dorothy; 1959; *MDTR*
Maginnis, Mrs. Kathryn S.; *1973* ; *GFDA*
Romoser, Mrs. Martha Ann; *1961* ; *PADA*
Sams, Mrs. Jane Ellen; *1979* ; *HAHM*
Sellars, Mrs. Pamela D.; *1983* ; *GVGN*
Stringfellow, Ms. Jennifer Timmons; *2001* ; *SMMG*
Werden, Philena B.; *1966*

ONANCOCK

McDonaugh, Jennifer (Jenn) Ann; *2002* ; *EDAE*
Megerlin, Mrs. Alice H.; *1965* ; *ACAU*

ORANGE

Clements, Mrs. Marsha; *1975*
Cook, Katherine; *1994* ; *EDGN*
Hamilton, Ms. Elizabeth Marshall; *1999* ; *ABFR*
Johnson, Mary-Parke; *1965*
Kempe, Mrs. Mary Frances; *1935* ; *OSSC*
Lukachik, Mrs. Amy Annabelle; *1999* ; *EDAE*
Pitera, Mrs. Ellen Ober; *1993* ; *EDET*
Seilheimer, Mrs. Mary Lou; *1963*
Stanley, Mrs. Virginia; *1966* ; *LWPA*

PALMYRA

Ballard, April Lynn; *1989* ; *PAGN*
Donahue, Mrs. Elizabeth Ashworth; *1982* ; *COPR*
Lawlor, Ms. Kristen; *2000* ; *CMSA*
Lovelace, Mrs. Amy Cathleen; *1997*
Nesbit, Ms. Katherine R.; *1978* ; *CMTC*
Rea, Katie A.; *2001* ; *SCRC*

PATRICK SPRINGS

Hintz, Erin Marie; *1987* ; *INGN*
Seay, Amanda Belle Ireland; *2004* ; *PAMS*

PEARISBURG

Wiley, Mrs. Elora G.; *1969* ; *EDSC*

PETERSBURG

Lewis, Mrs. Anne; *1942* ; *OSSC*
Mason, Mrs. Eugenia; *1951*
Robertson, Mrs. H. Frederick; *1946* ; *REGN*
Short, Mrs. Marjorie; *1943*
Sutton, Ms. Amanda M.; *1971* ; *EDET*
Thurman, Ellen R.; *1968* ; *OSBK*
Williamson, Mildred; *1938*

PINEY RIVER

Page, Mrs. Barbara Rose; *1983* ; *EDPL*
Page, Janet Lee; *1987* ; *EDPL*
Wade, Janet Taylor; *1983* ; *EDET*

POQUOSON

Cox, Mrs. Virginia(GinnyKay) K.; *1969* ; *EDET*
White, Mrs. Elizabeth M.; *1970* ; *HAHM*

PORT REPUBLIC

Lilly, Mrs. Rachel; *1963* ; *ADLA*

PORTSMOUTH

Anderson, Mrs. Kelley Shea; *1999* ; *SMMG*
Brandon, Valerie E.; *1986*
Brice-O'Hara, RADM Sally, USCG; *1974* ; *MLCG*
Eberwine, Mrs. Betty J.; *1956*
Edwards, Mrs. G. Griffith; *1946* ; *PAMS*
Freeman, Mrs. Sarah Elizabeth; *1975* ; *LWGP*
Huggins, Tammi Harriet; *1983*
Keeney, Mrs. Carol; *1971*
Monacelli, Ms. Mandy Marie; *1999*
Recupero, Mrs. Natalie Ann; *1998* ; *SCBS*
Stephenson, Mrs. Patricia C.; *1973* ; *BKGN*
Thomas, Mrs. Mary Susan; *1972* ; *EDSE*

POTOMAC FALLS

Araque, Mrs. Raynelle W.; *1991* ; *REAG*
Bullotta, Mrs. Natasha Stanfill; *1992* ; *SMPR*
Montgomery, Ms. Marion; *1944* ; *VAGN*

POWHATAN

Barr, Mrs. Lelia Carroll; *1967* ; *EDSA*
Bates, Mrs. Marnie Jennifer; *1998* ; *ACGN*
Conyers, Ms. Elizabeth Harrison; *1992* ; *MDGN*
Hammond, Mrs. Claiborne Hardin; *1975* ; *EDET*
Kelleher, Ms. Nicole Marie, EMTP; *1997* ; *MDGN*
Solimando, Ms. Jamie Lauren; *2001* ; *MDTC*
Weiner, Ms. Jacqueline Goldman; *1998* ; *ACTX*
Wolkiewicz, Mrs. Angela Cabell; *1989* ; *LWPA*

PROVIDENCE FORGE

Hickman, Mrs. Susanna Broaddus; *1988* ; *LWCO*

PULASKI

Fizer, Mrs. Virginia; *1969* ; *EDST*
King, Ms. Tammy Lynn; *1993*
MacGill, Mrs. Caroline G.; *1968* ; *EDPL*

PURCELLVILLE

Auman, Mrs. Cynthia Whitley; *1978* ; *SCSS*
Bills, Mrs. Katrina Ann; *1997* ; *BSSE*
Booth, Ms. Amy Lynn; *1990* ; *HAID*
Lyon, Mrs. Jo Ann; *1948*
Lyons, Alison Cynthia; *1991*
Smith, Jessica Thern; *2004*

QUINTON

Cosentino, Mrs. Martha McCaleb; *1980* ; *VLTR*

RADFORD

Dean, Ms. Laura Leigh; *1988*

RAPHINE

Manley, Ms. Christine Anne; *2000*
Thomas, Mrs. Susan S.; *1972*

REEDVILLE

Smith, Mrs. Jacqueline Jean; *1987* ; *HACC*

RESTON

Anderson, Maria Louise; *1982* ; *ADID*
Beskin, Mrs. Ana-Marija Simic; *1996* ; *CMDN*
Cross, Mrs. Laura M.; *1973* ; *MDTR*
Dickey-Brown, Mrs. Kimberley Anne; *1990* ; *HAFM*
Evans, Mrs. Carolyn Cannady; *1949* ; *MHPH*
Fisher, Mrs. Elizabeth Anne; *1975* ; *SMMG*
Harding, Mrs. Carolyn; *1960* ; *EDAE*

Mattingly, Dr. Elizabeth Howard; *1989*
McGhee, Ms. Erika Chiffon; *2001*
Merritt, Myra Jean; *1983* ; *VACD*
Oikawa, Mrs. Janet Ruth; *1975* ; *TTRA*
Sobotta, Ms. Erin Elizabeth; *1999* ; *CMSA*
Soldow, Jessica Hattie; *1994*
Teriitehau, Ms. Vaiana Jennie; *1997* ; *REGN*
Thorsey, Mrs. Elizabeth Britton; 1981; *BSCS*
Webb, Lucinda Adrienne; *1977* ; *GFDA*

REVA

Jones, Mrs. Ellen Quinn; *1978* ; *EDSC*

RICHMOND

Adams, Mrs. Torie Lee; *1982* ; *BKCM*
Agnew, Mrs. Holly Susannah; *1983*
Alexander, Mrs. Barbara Billo; *1961* ; *HACR*
Alexander, Mrs. Martha Branch; *1977* ; *EDSE*
Armwood, Anissa Vakay; *2002*
Atwill, Mrs. Amelia Dudman; *1996* ; *LMAR*
Avery, Mrs. Diana Jordan; *1998* ; *LWPA*
Babcock, Sarah Garland; *1983* ; *ABVT*
Bagbey, Mrs. Barbara Wesley; *1980* ; *SMRT*
Bagley, Mrs. Sally; *1967* ; *EDGN*
Ballentine, Mrs. Mary Ballou Handy; *1959* ; *HAHM*
Barbot, Mrs. Mary Weeks; *1978* ; *MDMH*
Bargamin, Mrs. Joan Nelson; *1958* ; *SMRT*
Barksdale, Mrs. F. Catherine Moore; *1986*
Barkstrom, Justine Simms; *1989*
Barnard, Ms. Rachel June; *1999* ; *EDET*
Belew, Mrs. Katharine Lindsay; *1949* ; *EDST*
Bell, Mary Jo; *2001*
Bennett, Mrs. Elizabeth W.; *1949* ; *EDST*
Bey, Ms. Alia Fatima; *1999* ; *MDGN*
Boggs, Mrs. Louise Cobb; *1961* ; *LWGP*
Bohrer, Mrs. Carol Searles; *1982* ; *HACC*
Booker, Mrs. Pattie Adams; *1990* ; *GALO*
Bothwell, Ms. Margaret; *1963* ; *EDST*
Bowles, Mrs. Nancy; *1962*
Boyd, Mrs. Kirsten Anne; *1994* ; *BKAD*
Boyers, Mrs. Rebecca H.; *1971* ; *BSCS*
Bozarth, Mrs. Marsha; *1967* ; *HAHM*
Branch, Mrs. Carlisle Morrissett; *1944*
Brent, Mrs. Virginia A.; *1942*
Brinkley, Mrs. Joanne H.; *1957*
Brown, Mrs. Elizabeth; *1966*
Brown, Mrs. Pauline; *1943*
Brown, Mrs. Peggy; *1967* ; *VLTR*
Brown, Mrs. Wendy N.; *1971* ; *EDPL*
Bryan, Ms. Lisa-Margaret; *1971* ; *ADED*
Buis, Ms. Gretchen Lynn; *1969*
Burge, Mrs. Jane N.; *1950*
Burr, Mrs. Wynn Cole; *1996* ; *COMA*
Busch, Mrs. Susan Diantha; *1978*
Campbell, Mrs. Mary Pegram; *1958*
Carpenter, Mrs. Judith Williams; *1979* ; *PSOR*
Carter, Mrs. Erin O.; 1993; *CMTC*
Caskie, Mrs. Anne; *1953* ; *HACC*
Cavallaro, Carolyn Joyce; *1986* ; *BSPS*
Chancler, Mrs. Nancy Christine; *1989* ; *HRHM*
Christensen, Ms. Claire Alice E.; *1996*
Christian, Mrs. Kate-Roy M.; *1964* ; *EDGN*
Christian, Mrs. Stuart G.; *1947* ; *HAHM*
Cluverius, Mrs. Dorothy E.; *1968*
Coggin, Mrs. Elizabeth A.M.; *1976* ; *BKGN*
Coldwell, Mrs. Louise G.; *1956*
Collins, Ms. Adair Fletcher; *1998* ; *GVPC*
Cooper, Mrs. Catharine; *1957*
Copeland, Ms. Andrea F.; *2000* ; *SMSA*
Covington, Mrs. Jane; *1960* ; *MHCS*
Creery, Ms. Lisa Marie; *2001*
Croft, Mrs. Susan; *1968* ; *HAHM*
Crump, Mrs. Susanne; *1967* ; *PSOR*
Culver, Mrs. Anne Michal; *1998* ; *EDGN*
Custer, Ms. Lindsey Michelle; *2000* ; *BSPS*
Cutting, Mrs. Judith Ailene; *1961* ; *REAG*
Dabney, Mrs. Lucy C.; *1942* ; *HACC*
Davis, Ms. Lore Christine; *1993* ; *BKGN*
Davis, Mrs. Virginia C.; *1942* ; *VLTR*
de Bordenave, Mrs. Constance; *1968*
Derry, Mrs. Barbara Margaret; *1972* ; *LMLB*
DeShazor, Mrs. Mary R.; *1982*
Dixon, Ms. Alice Elizabeth Anne; *1982*
Dolan, Mrs. Lee Foley; *1996*
Donaldson, Margaret Reeder; *1981* ; *LWPA*
Doswell, Mrs. Browning Lee; *1981* ; *COMA*
Dowdey, Sarah Bowis; *1975* ; *LMLB*
Dreux, Mrs. Molly Cameron; *1997* ; *SMMG*
Drewry, Mrs. Patty; *1939*
Dymon, Mrs. Sherri Lynne; *1989* ; *HAHM*
Edgerton, Donna H.; *1968* ; *BSCS*
Edmunds, Mrs. Lucy Boyd; *1963*
Ellett, Mrs. Marguerite; *1948* ; *VLTR*
Emison, Mrs. Holly Morrissett; *1975* ; *BSGN*
Everett, Mrs. M. Jacqueline; *1935* ; *GFDA*
Everette, Mrs. Anne Myra Elizabeth; *1998* ; *VAPT*
Ewing, Mrs. Susan C.; *1971* ; *EDST*
Farley, Mrs. Mary Anne Train; *1991* ; *REAG*
Fergusson, Mrs. Mary Waller; *1950*
Fiedler, Mrs. Sarah Kay; *1966*
Fields, Mrs. Katherine (Kitty) Guerrant; *1953*
Fiore, Ms. Mary Katherine; *2000*
Fitzgerald, Mrs. Marian Lawson; *1981*
Fleming, Mrs. Mary Ellen; *1951* ; *PAMS*
Flippen, Mrs. Kathleen Sams; *1990* ; *VLTR*
Flowers, Mrs. Mary F.; *1939* ; *EDGN*
Fox, Mrs. Anne Gwinn; *1957* ; *LMLB*
Fox, Mrs. May H.; *1970* ; *GVGN*
Galanides, Mrs. Anne Elizabeth; *1991*
Gardner, Mrs. Elizabeth Armistead; *1958* ; *EDET*
Ginn, Mrs. Kathleen; *1955*
Glascock, Mrs. Adelaide; *1940*
Glaser, Mrs. Nancy; *1942*
Godfrey, Mrs. Nancy Hagan; *1981* ; *HAHM*
Goldman, Patricia; *1965* ; *BSSE*
Goode, Mrs. Lucy R.; *1951* ; *LMLB*
Goodwin, Mrs. Jarrett; *1970* ; *BKCM*
Gorsline, Elizabeth; *1930*
Grant, Rev. Priscilla Richardson; *1983* ; *RLCL*
Grymes, Mrs. Anita; *1960* ; *EDET*
Grymes, Mrs. Lillian R.; *1938*
Gunther, Mrs. Mary Hedley; *1981* ; *MDMH*
Guthrie, Mrs. Tracy Lynn; *1985*
Guy, Mrs. Frances Claiborne; *1942*
Hailes, Mrs. Virginia; *1965* ; *REAG*
Halsey, Mrs. Judith Burnett; *1947* ; *VLTR*
Harper, Mrs. Courtney Irene; *1997* ; *EDET*
Harrigan, Mrs. Terrell Harrison; *1981* ; *ADID*
Harris, Mrs. Elizabeth Trueheart; *1949*
Harrison, Mrs. Sally Ashton-Williams; *1975* ; *BSSE*
Harrison, Mrs. Sarah; *1964*
Haskell, Ms. Lisa W.; *1973* ; *TTTA*
Hawley, Mrs. Imogen Warwick; *1938* ; *OSSC*
Helm, Mrs. Polly Paton; *1987* ; *CMTC*
Hester, Elizabeth Garrett; *1979* ; *LWCO*
Hester, Mary Picton, PhD; *1959* ; *MHCS*
Hicks, Lois Kimberley; *1982*
Higgins, Mrs. Emily; *1941*
Hodges, Ms. Corinne Sharon; *1993*
Holswade, Ms. Catherine Harris; *2001* ; *ABFR*
Hooper, Ms. Kristen Blair; *1993*
Hoover, Mrs. Kathryn Levi; *1981* ; *HAID*
Horsley, Mrs. Elizabeth Mason; *1990* ; *LWBP*
Howell, Mrs. Mary Therese; *1976* ; *BKCM*
Hughes, Mrs. Martha K.; *1972*
Jenkins, Mrs. Susan Jester; 1967; *BSOW*
Johns, Mrs. Logan; *1936*
Jones, Deborah Hodgkinson; *1984* ; *BKCM*
Jones, Mrs. Lizabeth; *1980* ; *EPGN*
Jones, Mrs. Martha Crowe; *1977* ; *HRFS*
Jordan, Mrs. Molly; *1962*
Keogh, Kristen Marie; *2005*
Kline, Mrs. Jean; *1946* ; *EDST*
Knight, Mrs. Jean L.; *1971* ; *EDET*
Kump, Dr. Denton Freeman; *1988* ; *BSOW*
LaGow, Mrs. Nancy W.; *1971* ; *REAG*
Large, Mrs. Mary Anne; *1957* ; *HAHM*
Leiphart, Ms. Courtenay Catesby; *1993* ; *SMMG*
Leslie, Mrs. Page; *1954* ; *ACGN*
Leung, Emmy Sau Han; *1989* ; *SMSA*
Lindemann, Mrs. Caroline Y.; *1949* ; *HAHM*
Liverman, Ms. Astrid Marguerite B.; *1998* ; *ADHP*
Liverman, Dr. Joan F.; *1964* ; *MDPS*
Longest, Mrs. Elizabeth James; *1993* ; *SMMG*
Lowe, Mrs. Katharine; *1957*
Ludeman, Mrs. Susan Randolph; *1980*
Lukanuski, Mrs. Stacy Z.; *1985* ; *MDDN*
Lynch, Ms. Linda Earlene; *1981* ; *GVGN*
Maltby, Ms. Megan Campbell; *1995*
Martin, Mrs. Douglas Taylor; *1965* ; *SMRT*
Martin, Kimberly Glynn; *2002* ; *OSAA*
Martin, Ms. Sara M.; *1984* ; *PAGN*
Matheson, Ms. Fionna Jean; *1998* ; *GASO*
Mauck, Mrs. Nancy C.; *1983* ; *VAPT*
McCammond, Mrs. Nancy D.; *1950*
McCoy, Mrs. Dabney Williams; *1965* ; *CMDP*
McDowell, Mrs. Barrie Jeffrey; *1981* ; *HACC*
McDowell, Mrs. Carter; *1957* ; *PSOR*
McGeorge, Mrs. Lisa Marie; *1997*
McGill, Mrs. Elizabeth Kelly; *1986* ; *LWGV*
McGroarty, Mrs. Sarah Anne; *1977* ; *TTRS*
Meger, Ms. Emily Katherine; *1998* ; *BSGN*
Messer, Mrs. Mary Brown; *1983* ; *REGN*
Metzfield, Tamara; *2002* ; *LWPA*
Michael, Ms. Deborah G.; *1962* ; *ACAU*
Michaux, Mrs. Julia Gray; *1939*
Miller, Mrs. Ellen Boyd; *1944* ; *LMHS*
Minor, Mrs. Fontaine; *1962*
Mitchell, Mrs. Wendy R.; *1973* ; *ABFM*
Molster, Mrs. Betty; *1955* ; *RLGN*
Moncure, Mrs. Douglas; *1946*
Monroe, Mrs. Mary Sabra Gillespie; *1967* ; *EDCT*
Moon, Anya Elizabeth; *2002*
Moore, Mrs. Fredric P.; *1943* ; *MDTR*
Morchower, Ms. Elizabeth G.; *1967* ; *BKGI*
Morgan, Mrs. Elizabeth (Betsy) Hunter; *1987* ; *ADID*
Morgan, Ms. Susan Elizabeth; *1994* ; *SMPR*
Morriss, Ms. Betty Burwell; *1966* ; *PPNW*
Mortarino, Ms. Vanessa; *1995* ; *PAGN*
Muller-Thym, Mrs. Grace; *1942* ; *BKAD*
Murphey, Ms. Valeria R.; *1971* ; *BKAD*
Mustin, Mrs. Courtney C.; *1968* ; *TTRG*
Myers, Mrs. Junie Speight; *1987* ; *PSOR*
Neal, Mrs. Julia; *1946*
Nelson, Mrs. Dawn Michelle; *1991* ; *SMMG*
Nelson, Ms. Jane W.; *1966* ; *RLGN*
Newman, Ms. Christie Collier; *1995* ; *PPMG*
News, Mrs. Susan Hope; *1990* ; *HRHM*
Nichols, Ms. Suzanne Elizabeth; *1999* ; *WRFL*
Noell, Mrs. Lossie T.; *1941*
O'Connor, Margaret Christian; *1984*
Oppenhimer, Mrs. Mary; *1956* ; *EDST*
Orgain, Mrs. Virginia E.; *1956* ; *HACC*
Pace, Mrs. Ann P.; *1961* ; *REPM*
Parker, Mrs. Beth A.; *1987* ; *SMMG*
Parker, Mrs. Beth A.; *1987* ; *SMMG*
Parrish, Mrs. Elizabeth Drake; *1987*
Parrish, Ms. Margaret Weimer; *1976* ; *LWGV*
Pasco, Mrs. Hansell Merrill; *1940* ; *HAHM*
Paul, Cathryn G.; *1969*
Paul, Mrs. Elizabeth; *1956*
Payne, Mrs. Gray T.; *1975* ; *MDMH*
Peery, Mrs. Laura Elizabeth; *1984* ; *MHCS*
Percival, Mrs. Anne Kelly; *1988* ; *COMA*
Peters, Mrs. Elizabeth; *1965*
Peters, Mrs. Greta (Cherry) Barksdale; *1966* ; *BKGN*
Pieper Meredith, Mrs. Eugenie (Janie) de Grasse; *1953*
Pierce, Mrs. Ida G.; *1938* ; *VLTR*
Pinckney, Mrs. Helen; *1966*
Polizos, Mrs. Barbara; *1978*
Pritchard, Mrs. Barbara P.; *1954* ; *OSRT*
Purcell, Mrs. Virginia S.; *1972* ; *PSOR*
Ramsey, Mrs. Ann Elizabeth; *1975* ; *VLTR*
Ramsey, Mrs. Diane Patee; *1983*
Ramsey, Mrs. Laura (Buff) Elizabeth; *1996* ; *BSGN*
Randolph, Mrs. Jennifer Lynn; *1988*
Randolph, Ms. Molly Fontaine; *1967* ; *EDET*
Rankin, Mrs. Corbin Kendig; *1970*
Rawles, Elizabeth Dallas; *1975* ; *CMGN*
Reed, Mrs. Nancy Drake; *1966* ; *EDST*
Reeves, Mrs. Sarah West; *1989*
Refo, Mrs. Judith B.; *1946*
Reynolds, Sarah Elizabeth; *2003* ; *PSOR*
Richardson, Ms. Sarah; *1967*
Roach, Mrs. Mary R.; *1974*
Robertson, Mrs. Jane Michael; *1969* ; *CMGN*
Robertson, Mrs. Mary Earle; *1984* ; *SMSA*
Robinson Hillestad, Mrs. Kathryn Beck; *1989* ; *EDET*
Roughton, Mrs. Elizabeth; *1934* ; *SMSA*
Russell, Mrs. Susan Clay; *1981*
Ryan, Mrs. Helen; *1968* ; *BKAD*
Sauer, Mrs. Christina; *1980*
Saunders, Mrs. Victoria; *1934* ; *MDMH*
Schechter, Mrs. Deborah B.; *1972* ; *PSLE*
Schottker, Mrs. Jane; *1962* ; *PSSW*
Scott, Constance A.; *1974* ; *CMSA*
Seaman, Mrs. Elizabeth (Betsy) Duke; *1959* ; *BSSE*
Seiler, Mrs. Margaret Gordon; *1944* ; *LWGP*
Shackelford, Mrs. Meade; *1931*
Shepherd, Virginia Tunstall; *1977* ; *PPMG*
Shields, Mrs. Dorothy; *1958* ; *VLTR*
Shumway, Ms. Pamela Sue; *2001*
Silar, Mrs. Marilyn B.; *1971* ; *SMSA*
Simmons, Ms. Leigh Ramsay; *1978* ; *OSSC*
Slack, Mrs. Kathleen Allerton; *1990* ; *MDGN*
Smith, Mrs. Blair; *1987* ; *HACR*
Smith, Mrs. Elizabeth; *1970* ; *CMGN*
Smith, Mrs. Hallie Darby; *1967* ; *BSSE*
Smith, Ms. Jennifer Michelle; *1996* ; *EDSC*
Smith, Ms. Nancy Gayle; *1982* ; *EDST*
Smithers, Mrs. Nancyellen; *1978* ; *LWBP*
Spratley, Mrs. Laura; *1966*
Stackhouse, Mrs. Marcia; *1966* ; *BKAD*
Stant, Ms. Kathleen E.; *1973* ; *MDRS*
Stebbins, Ms. Elinor Fairchild; *2000*
Stone, Ms. Beverley Caldwell; *1995* ; *EDST*
Stone, Mrs. Nan; *1947* ; *EDET*

Stuckey, Mrs. Ann Miller; *1962*
Suttle, Grace E., MD; *1960*; *MDSP*
Svoboda, Mrs. Marianne Therese; *1960*; *ADID*
Tabb, Mrs. Maria G.; *1947*; *INGN*
Talman, Mrs. Carter, Jr.; *1949*; *EDSE*
Taranto, Mrs. Sarah Elizabeth; *1992*; *CMGN*
Taylor, Mrs. Carol E.; *1964*; *LWPA*
Taylor, Ms. Meredith Kate; *2001*; *MHCS*
Tisdale, Mrs. Maria Jones; *1975*
Titus, Mrs. Sherilyn; *1969*
Toomey, Mrs. Courtney Jane; *1998*; *BSPS*
Tosh, Mrs. Terry Starke; *1975*; *EDST*
Trevey, Mrs. Laura Lawson; *1989*; *HACC*
Tsengas, Mrs. Kathleen D.; *1996*; *EDAD*
Twohy, Mrs. Patricia Anne; *1958*; *REAG*
Tyler, Mrs. Patricia (Tish) Longest; *1980*; *LWPA*
Ulisse, Theresa Ann; *1979*; *ADID*
Ulrich, Ms. Holly; *1981*; *BSCS*
Valentine, Mrs. Margaret(Peggy); *1955*; *VLTR*
Van Ness, Mrs. Jennifer Valentine; *1992*; *REAG*
Vellenga, Ms. Amber Hollis; *1991*; *ADAR*
Vermeer, Ms. Elizabeth Dora; *1984*; *BSCS*
Via, Ms. Elizabeth Scott; *1991*; *EDCA*
Vosteen, Mrs. Marguerite (Madge) Hall; *1985*; *HACC*
Walker, Mrs. Julia Brooke; *1983*; *EDSE*
Walker, Ms. Mary Harcourt; *1991*; *OSAA*
Wallace, Mrs. Caroline Clark; *1987*; *BSGN*
Wallace, Mrs. Elizabeth; *1962*; *HAHM*
Ward, Mrs. Cordelia Harrison; *1966*
Ware, Mrs. Betty Byrne; *1955*; *ACGN*
Ware, Pamela Compton; *1955*; *MHCS*
Ware, Mrs. Patricia Coxe; *1959*; *HRFS*
Waring, Mrs. Elizabeth M.; *1950*; *EDSA*
Watson, Mrs. Julie Weyand; *1986*; *SMRT*
Webb, Katharine M.; *1970*; *MDGN*
Webster, Ann A.; *1968*; *LWGP*
Whitby, Ms. Katherine Vaughan; *1995*; *BKAD*
Whitham, Mrs. Catherine C.; *1975*
Wickham, Mrs. Margaret G.; *1942*; *VLTR*
Williams, Ms. Barbara Ann; *1982*
Williams, Mrs. Emory; *1940*; *VLTR*
Williams, Ms. Lacy W.; *1973*; *CMGN*
Williams, Mrs. Louise F.; *1958*; *MHPH*
Williams, Mrs. Sally Smith; *1948*; *TTRT*
Wingfield, Mrs. Patricia E.; *1973*; *CMSA*
Wintermeyer, Ms. Helen Bateman; *1999*
Wise, Mrs. Carrington Brown; *1976*; *PAMS*
Witt, Mary S.; *1974*; *MDSP*
Wood, Ms. Ashley Elizabeth; *2000*; *ABTG*
Woodhouse, Mrs. Sarah Wilson; *1981*; *MDPS*
Woolley, Mrs. Anne Little; *1983*
Woosley, Ms. Cathy Michele; *2000*; *MDMH*
Worrell, Mrs. Mary S.; *1974*; *EDST*
Wray, Mary Denny; *1961*
Wright, Mrs. Erica Clayton; *1994*; *COPR*
Young, Mrs. Jane; *1952*; *LMLB*
Zoppa, Mrs. Frances; *1933*

ROANOKE

Bailey, Mrs. Susan Mary; *1985*
Bell, Mrs. Sarah Katherine; *1998*; *EDET*
Berger, Mrs. Leslie Malone; *1983*
Black, Mrs. Ana Barbara; *1983*; *LWJD*
Black, Ms. Jennifer Lynne; *1990*
Breakell, Mrs. Edith Page; *1945*
Brown, Alison Beth; *2001*; *GFDA*
Brown, Mrs. Ellen Hagan; *1981*; *BSCS*
Canaday, Mrs. Jacquelyn Loy; *1993*; *MDTR*
Creasy, Mrs. Martha Boxley; *1985*; *TTTA*
Crockett, Mrs. Sally H.; *1952*
DeVogt, Linda Christine; *1986*; *INGN*
Dickenson, Mrs. Susan Elizabeth; *1979*
Edwards, Mrs. Ebbie E.; *1964*; *VLTR*
Farrier, Mrs. Augusta E.; *1939*
Frankl, Mrs. Elizabeth Lynne; *1986*; *PPGD*
Gardner, Mrs. Laura M.; *1971*; *PPMG*
Gooch, Mrs. Ann W.; *1966*; *BKAD*
Hagan, Mrs. Alice G.; *1949*; *HAHM*
Hall, Mrs. Virginia (Gigi); *1942*; *PSSW*
Hanes, Mrs. Jennifer S.; *1974*; *VLTR*
Hedrick, Mrs. Kimberly Lou; *1985*; *MDMH*
Henson, Mrs. Betty W.; *1958*; *HAHM*
Hundley, Mrs. Mary Gilliam; *1981*; *BKCM*
Jamison, Mrs. Susie; *1961*
Jofko, Ms. Mary Anne; *1981*; *ABRI*
Kemper, Mrs. Christine (Tina) P.; *1964*; *HAFF*
Lemmer, Mrs. Sara; *1973*
Mason, Mrs. Emily Ann; *1944*; *BSPS*
Moore, Mrs. Antoinette; *1944*
Mullet, Mrs. Kathy Jean; *1980*; *BSSE*
Parrott, Mrs. Betty Brooke; *1952*; *HAHM*
Roberts, Mrs. Betty; *1940*
Robinson, Sarah Anne; *2003*
Robison, Mrs. Elise Bates; *1984*; *MDMH*
Rock, Mrs. Elizabeth Paige; *1987*
Rutherfoord, Mrs. Mary (Stony) Stone; *1942*; *INGN*
Ryder, Sarah Beth; *2002*
Smeltzer, Mrs. Catherine; *1959*; *REAG*
Smith, Mrs. Amy Kimon; *1979*; *COTV*
Smith, Mrs. Belle Williams; *1965*
Smithey, Mrs. Marjorie; *1948*; *EDST*
Temple, Mrs. Mary Lou; *1952*
Walker, Melissa (Missy) Anne; *1989*; *EDST*
Warren, Mrs. Wendy Roberts; *1984*; *OSAA*
Watts, Ms. Katherine; *1971*; *BKBB*
Winfree, Mrs. Peyton Brown, Jr.; *1936*; *ACAU*
Winn, Mrs. Thomas Meredith; *1966*
Wood, Mrs. Christine S.; *1973*; *HACC*

ROCKBRIDGE BATHS

Bobbitt, Mrs. Mandy McCormick; 1963; *EDET*
Gilliam, Mrs. Mary McGuire; *1947*

ROCKVILLE

Frazier, Mrs. Clara Call; *1940*; *OSSC*

ROCKY MOUNT

Gravely, Mrs. Anne Carter; 1962; *ADHP*
Melesco, Mrs. Cecelia C.; *1975*; *REPM*

ROSELAND

Hagar, Ms. Nora Mae; *1992*; *EDET*
Rhodes, Ms. Kimberly Dawn; *1999*
Whitley, Ms. Elizabeth Durrell; *1975*; *BKAD*

ROUND HILL

Borda, Mrs. Patti Hughes; *1982*; *PPNW*
Ippolito, Mrs. Suzanne E.; *1967*; *ABAB*
Kline, Mrs. Alicia Zuke; *1982*; *ABRI*
Miller, Mrs. Charlotte; *1955*; *PSOR*

RUCKERSVILLE

Furman, Ms. Candy Elaine; *1990*

RUSTBURG

Overbey, Mrs. Josephine Preston; *1962*

SALEM

Ferguson, Ms. Frances Marshall; *1980*; *PSOR*
Gardner, Mrs. Lisa Wallen; *1989*; *BSCS*
Joiner, Mrs. Jennifer; *1975*; *MDGN*
McClung, Mrs. Margaret G.; *1953*; *HAHM*
Wiley, Ms. Mary Callaway; *1990*

SANDY LEVEL

Clark, Anne M.; *1970*

SCHUYLER

Claflin, Catherine Ann; *2001*
Ponton, Mrs. Sarah Moshenek; *2000*; *EDST*

SCOTTSVILLE

Ambersley, Mrs. Julia Varner; 2001; *TTRG*
Matthews, Mrs. Jennifer Ashley; *1996*; *OSAA*
Snyder, Mrs. Lynn Marie; *1979*; *BSOW*

SEAFORD

Dudley, Mrs. Ellen Hunter; *1969*; *OSBK*

SHAWSVILLE

Waldron, Ms. Karen Holly; *1975*; *REGN*

SHIPMAN

Clarkson, Mrs. Jonna Creaser; *1970*; *EDAD*
Kritzer, Amy Susan; *1988*; *SMSA*
Murphy, Ms. Joyce Lee Essex; *1998*

SMITHFIELD

Foster, Ms. Alicia Ann; *1998*; *MDSP*

SOUTH BOSTON

Zimmerman, Mrs. Ann C.; *1947*

SOUTH HILL

Warren, Rev. Lee Wilkinson; *1974*; *RLCL*

SOUTH RIDING

Stombock, Mrs. Carolyn Warren; *1985*; *EDPL*
Thomas, Ms. Laura Janae; *1995*

SPRINGFIELD

Baird, Edith Ann; *1978*; *BKIT*
Bartlett, Ms. Chantel N.; *1998*; *GVGN*
Baugher, Nicholle Lynne; *2001*
Bordas, Ms. Yasmin Tanja; *1998*
Lee, Ms. Jae-Young (Jennie); *1999*; *BKBB*
Riley, Ms. Patricia Parkinson; *1969*; *CMTC*
Roccograndi, Jacqueline Marie; *1986*; *REPM*
Rumrill, Mrs. Meriwether; *1959*; *INUD*
Wright, Ms. Erin McLennan; *2000*; *CMSA*

STAFFORD

Bittner, Sharon; *1989*
Estes, Mrs. Charade M.; *1986*; *LMLB*
Karnes, Debrarae (Debbi); *1976*; *GVGN*
Leary, Ms. Dawn Elizabeth; *1995*; *PSLE*
Miller-Lane, Mrs. Sheila Ann; *1995*; *GFDA*
Von Herbulis, Mrs. Eileen Yates; *1995*; *MDGN*

STANARDSVILLE

Pettigrew, Mrs. Rebecca Phillips; *1985*

STAUNTON

Bell, Mrs. Lile; *1945*; *VLTR*
Kyle, Mrs. Margaret Churchman; *1978*; *EDET*
Oakes, Mrs. Andrea Williams; *1989*; *INCA*
Richmond, Ms. Jennifer Lee; *1996*; *HRFS*
Rosenberger, Mrs. Mary; *1927*
Thomas, Mrs. Susan T.; *1959*; *HAID*
Timberlake, Mrs. Mary; *1967*
Timberlake, Mrs. Susan; *1932*; *LWCO*
Watkins, Mrs. Kay M.; *1966*; *EDST*

STEELES TAVERN

Leonard, Elizabeth Dixon; *1976*; *HAHM*

STERLING

Dunville, Mrs. Leslie Hardy; *1999*; *MDGN*
Eickhoff, Ms. Ilsabein Heather; *1991*
Gott, Ms. Jane E.; *1970*; *SMSA*
Keriakos, Mrs. Margaret K.W.; 1967; *CMSA*
Knights, Mrs. Laura Kindle; *1993*; *WRFL*
Lovejoy, Mrs. Sally Gray; *1980*; *GFDA*
Walters, Ms. Theresa Lee; *1996*
Welsh, Mrs. Anne Lyn; *1955*

STUARTS DRAFT

Souder, Mrs. Servelia Faith Harvey; *1990*; *GVGN*

SUFFOLK

Everett, Mrs. Anne P.; *1964*; *CMSA*
Holland, Mrs. Esther Jett; *1943*
Kincaid, Mrs. Brenda; *1968*; *EDSA*
McLemore, Mrs. Marjorie R., PE; *1970*; *EVGN*
Odom, Mrs. Melissa Hart; *1984*; *EDST*
Rawls, Mrs. Katherine R.; *1975*; *MDPH*
Saunders, Mrs. Norma Ellen; *1975*
Smith, Mrs. Selby Phillips; *1984*
Whetstone, Mrs. Courtney Huffman; *1995*; *EDET*

SWEET BRIAR

Baldwin, Nancy G.; *1957*; *WRGN*
Botea, Elisabeth R.; *1998*; *CMTC*
Leonard, Mrs. Susan; *1984*; *EDST*
Paris, Ms. Julia A.; *1999*; *CMGN*
Richards, Anne H.; *1984*; *EDGN*
Tucker, Gretchen G.; *1998*; *EDCA*
Wroten, Merrilee J.; *1993*; *ABRI*
Zingaro, Louise S.; *1980*; *EDCA*

SYRIA

Lyon, Mrs. Edith; *1952*; *HACC*
Mitchell, Mrs. Jennifer Green; *1986*; *SMRT*

TAPPAHANNOCK

Brown, Ms. Elizabeth Randolph; *1967*; *EDST*
Chute, Mrs. John L., Jr.; *1957*
Lewis, Mrs. Elizabeth Nicholson; *1974*
Perkins, Hannah; *1944*; *EDST*

THE PLAINS

Adams, Mrs. Florence Bailey; *1939*
Aquino, Mrs. Caroline Judith; *1984*; *ABRI*
Bahnson, Mrs. Caro McDonald; *1979*
Colby, Keli; *1984*; *LWCO*
Daniels, Rima Nimue; *2001*; *EDGN*
Goshorn, Mrs. Catherine A.; *1976*; *OSAA*
Ohrstrom, Mrs. Allen; *1947*; *ADAR*
Wiley, Ms. Elizabeth Buchanan; *1992*

TOANO

Harcum, Mrs. Kristi Furches; *1979*; *ABRI*

TOPPING

Campbell, Ms. Nina Liona; *2003*; *SMMG*

TROY

Wyllie, Mrs. Margaret J.; 1945; *ABFM*

UPPERVILLE

Nesbit, Mrs. Mary; *1956*; *CMDP*

URBANNA

Lowe, Mrs. Martha Berry; *1977*; *LWPA*

Thompson, Vernice Lois; *1984*

VERONA

Beckett, Pamela Renee; *1984* ; *BSCS*

VESUVIUS

Hyde, Mrs. Karen; *1954* ; *LMLB*
Reichard, Mrs. Peggy Crawford; *1974* ; *EDPL*

VIENNA

Blair, Mrs. Patricia; *1979* ; *COPR*
Brady, Mrs. Sara Moore; *1976*
Halla, Mrs. Mitzi Streit; *1955* ; *TTRT*
Henderson, Ms. Karn Elizabeth; *1997* ; *PAAT*
Johnson, Ms. C. Jill; *1972* ; *SMMG*
Kenyon, Mrs. Stephanie; *1977* ; *EDET*
Lear, Mrs. Cecilia Maria; *1978* ; *WRTC*
Linza, Mrs. Julianne Susan; *1992* ; *EDST*
Malley-Lowe, Ms. Elizabeth Lee; *1986* ; *BSCS*
Mardelli, Mrs. Deborah; *1973* ; *BSCS*
Martin, Ms. Jennifer Joy; *1994* ; *EDET*
Monahan, Ms. Amy Andrews; *WRFL*
Mooney, Ms. Dorothy Lear; *1978* ; *EDGN*
Morgan, Mrs. Virginia Katherine; *1980* ; *EDGN*
Morr, Mrs. Karen M.; *1972*
Nix-Karnakis, Mrs. Nancy; *1963* ; *BSGN*
Peters, Ms. Donna Elizabeth; *1991*
Savage, Tracy G.; *1970* ; *EDCA*
Thomas-Kezar, Mrs. Penelope; *1972* ; *BSCS*
Turk, Mrs. Heidi Katherine; *1985* ; *BKGI*
Vardy, Mrs. Virginia; *1948* ; *EDPL*

VIRGINIA BEACH

Babalas, Karen E.; *1977*
Baker, Ms. Amanda Elizabeth; *2000* ; *MDGN*
Baldwin, Mrs. Myra; *1936*
Ballard, Mrs. Lucy B.; *1974* ; *VAGN*
Barrow, Mrs. Mary Reid; *1960* ; *WRFL*
Bass, Mrs. Mary; *1961* ; *BKCM*
Bersamina, Ms. Elizabeth Jean; *1990*
Bischel, Mrs. Lynne; *1963*
Bowles, Mrs. Ann Braden; *1986*
Bradley, Mrs. Sarah Johns; *1977* ; *BSSE*
Brooke, Anne H.; *1933* ; *VLTR*
Brown, Mrs. Margaret; *1966*
Brown, Mrs. MaryPerkins; *1945* ; *EDET*
Burley, Christina Margaret; *2002*
Burlingame, Mrs. Ellen Reed; *1985* ; *EDSA*
Burritt, Mrs. Mary Ann; *1963* ; *EDSA*
Butler, Ms. Norvell O.; *1960* ; *OSRT*
Carter, Mrs. Kristen June; *1987* ; *EDAD*
Coates, Mrs. Diana Lynne; *1961* ; *EDST*
Cohen, Mrs. Lisa Doczi; *1995* ; *ABRI*
Crenshaw, Mrs. Ann Kevin; *1976* ; *LWBP*
Cummings, Ms. Christen Ann; *1997* ; *EDGN*
Curtiss, Ms. Megan Ann; *2001*
DaCruz, Mrs. Amelia Lynn; *1985* ; *ADED*
Daugherty, Ms. Amber Nicole; *2001*
Daughtry, Mrs. Colleen Grace; *1993* ; *EDET*
Davies, Mrs. Mary F.; *1974*
Day, Mrs. Cindy C.; *1986* ; *BSOW*
Dixon, Ms. Jennifer Hope; *2001* ; *EDST*
Driscoll, Mrs. Amy Peck; *1992* ; *EDCA*
Edgerton Willis, Mrs. Jan Courtney; *1976* ; *REGN*
Edwards, Mrs. Susan; *1970* ; *MDTR*
Evans, Jenna Leigh; *2002*
Fergusson, Mrs. Kibby Jane; *2000* ; *ADID*
Finch, Elizabeth Ashley; *2001* ; *SMMG*
Fleming, Adrienne Cara; *2004*
Gibson, Mrs. Mariska Roelofsen; *1984*
Gorney, Julie A.; *2001*
Gorry, Mrs. Anne; *1964* ; *ACPA*
Greenhalgh, Mrs. Elizabeth Sergent; *1990* ; *INGN*
Griffo-Grice, Ms. Kelsey Lee; *1976* ; *VAGN*
Grones, Katherine (Chic) Carr; *1979* ; *SMRT*
Haley, Allison L.; *2001* ; *EDCT*
Harshaw, Melissa Seay; *1983* ; *PAMS*
Jacob, Mrs. Gaye G.; *1960* ; *EDPL*
Jones, Mrs. Lucy Kiker; *1943*
Jordan, Mrs. Anne; *1945* ; *EDET*
Kessler, Dr. Tiffany Dawn; *1988* ; *MDDN*
Kitchin, Mrs. Sally Old; *1976* ; *BKAD*
Lascara, Mrs. Laura Whitehurst; *1982*
Lechler, Ms. Laura Susan; *1996* ; *EDET*
Linville, Brooke Allison; *2004*
Losey, Ms. Kelly Ann Elizabeth; *1996*
MacKinlay, Mrs. Julie; *1966* ; *OSAA*
Malbon, Mrs. Ann Nelson; *1980* ; *HACR*
Manson, Mrs. Lauren A.; *1972* ; *OSSC*
Martin, Mrs. J. Watts; *1942*
Michelson, Mrs. Betty Murden; *1957* ; *LWGP*
Moses, Ms. Mary Susan; *1970*
Mundy, Jere K.; *1974*
Neri, Kristin Rogers; *1986*
Nissman, Mrs. Molly R.; *1977* ; *BKGI*
Parker, Elizabeth Catharine; *2001* ; *LWCO*
Ponte, Ms. Carolyn Eastman Dryden; *2000*
Powell, Catherine Cleveland; *1995*
Randolph, Mrs. Kristen Sue; *1988*
Rice, Melanie Ann; *1976* ; *REAG*
Robertson, Mrs. Lisa Delavan; *1976* ; *HAGN*
Rose, Christina Leigh; *2002* ; *LWGV*
Russell, Mrs. Mary Ann; *1969* ; *EDCT*
Sandifer, Mrs. Dicksie Lee; *1961* ; *BKGI*
Schofield, Ms. Janine Claire; *1996* ; *EDST*
Sexton, Mrs. Chantal Pirrone; 1985; *LWPA*
Shapiro, Mrs. Lisa Brundage; *1977* ; *ADAR*
Shearin, Mrs. Mary Ellen; *1985*
Sheetz, Ms. Brooke Fleming; *2001*
Simpson, Ms. Mary-Douglass; *2001*
Slingluff, Mrs. Emily H.; *1955* ; *HACC*
Smith, Kristin Anne; *1999* ; *COPR*
Smith, Mary Lewis; *1977*
Snodgrass, Mrs. C. Stribling, Jr.; *1948* ; *VLTR*
Squires, Mrs. Ingrid Birgitta; *1986* ; *EDPE*
Summers, Mrs. Tricia Louise; *1998* ; *EDET*
Warren, Mrs. Mary; *1956*
Watts, Ms. Shannon Patrice; *1997* ; *EDST*
Whitehurst, Mrs. Margaret Ballard; *1939*
Williams, Ms. Sallie Yon; *1963* ; *WRFL*
Woodruff, Mrs. Elizabeth W.; *1957* ; *ACPA*
Wynne, Mrs. Susan S.; *1972*

WARE NECK

Farinholt, Mrs. Tabb; *1959* ; *EDST*
Kittler, Mrs. Cornelia; *1940*
Ould, Michele Airheart; *1986*
Perrin, Mrs. Susan L.; *1967*
Taliaferro-Gillis, Marsha, PhD; *1958* ; *MHPH*

WARM SPRINGS

Bruns, Mrs. Jean Randolph; *1951* ; *HRHM*
von Schilling, Mrs. Jean; *1956*

WARRENTON

Arias, Dr. Joanna Dolores; *1975* ; *MDSP*
Church, Ms. Mary North; *1989*
Gookin, Mrs. Elizabeth W.; *1944* ; *EDET*
Grimsley, Mrs. Bonnie; *1964* ; *EDST*
Harrison, Mrs. Esther Fiona; *1990* ; *EDET*
Lawrence, Mrs. Robert; *1968* ; *PSOR*
Lynn, Mrs. Elizabeth (Beth) F.; *1974* ; *EDET*
Minetree, Sally Ann; *1977* ; *VAGN*
Moore, Ms. Marie L.; *1970* ; *ABFM*
Mouri, Mrs. Ellen Clement; *1980* ; *MDTC*
O'Toole, Mrs. Melissa Summer; 1994; *MDMH*
Pegues, Emily Stevens; *2000* ; *PPBK*
Pegues, Mrs. Kathleen G.; *1971* ; *EDST*
Shipper, Ms. Karen; *1967* ; *WRTC*
Slade, Ms. Imogen Mary; *1996* ; *REGN*
Tiffany, Mrs. Linda Grizzard; *1967* ; *OSAA*
Wilkins, Mrs. Elise; *1968* ; *ACPA*

WARSAW

Hubert, Mrs. Mary Rebecca; *1983* ; *BSGN*
Wellford, Mrs. Joyce W.; *1954*

WASHINGTON

Estes, Mrs. Kelly Michelle; *1992* ; *EDET*
Massie, Mrs. Antonia Bredin; *1977*

WATERFORD

Keller, Cornelia F.; *1968*
Lloveras, Ms. Lang Elizabeth; *1967* ; *ADHP*

WAYNESBORO

Hopkins, Dr. Carter H.; *1968* ; *EDCA*
Jones, Mrs. Judith Eleanor; *1960* ; *HAHM*
King, Mrs. Elizabeth (Beth) Anne; 1993; *EPGN*

WEEMS

Williams, Mrs. Louise (Lynn) Gwendolen; *1978* ; *INAS*

WEST POINT

Upshaw, Mrs. Susan Knapp; *1999* ; *BKCM*

WHITE POST

Williams, Ms. Lori Ann; *1981* ; *PSLE*

WHITE STONE

Croasdale, Mrs. Carl; *1941* ; *EDET*
Ratcliffe, Mrs. Carolyn K.; *1960* ; *EDCT*
Withers, Mrs. Helen P.; *1948*

WICOMICO CHURCH

Olsen, Mrs. Elinor Anne; *1967*
Rohr, Mrs. Brandon Forrest; *1956* ; *INAS*

WILLIAMSBURG

Abella, Mrs. Marbury Wynne; *1991* ; *BSPS*
Adams, Mrs. Susan Elizabeth; *1986* ; *SMMG*
Beckh, Mrs. Ruth; *1926*
Bowditch, Mrs. Rene; *1971* ; *LWGP*
Bowman, Ms. Elizabeth; *1972* ; *ADID*
Burch, Mrs. Isabel Ware; *1960* ; *EDGN*
Cain, Mrs. Maury; *1961*
Clark, Mrs. Lynn; *1961*
Croker, Mrs. Robert V., Jr.; *1954*
Deaner, Mrs. Suzanne Woolsey; *1969*
Detmer, Mrs. Lynne G.; *1968* ; *BSOW*
Driscoll, Mrs. Margaret M.; 1992; *PSOR*
Fenn, Mrs. Mary Jane; *1954* ; *REAG*
Gerhardt, Mrs. Charlotte Gay; *1980* ; *GFDA*
Glascock, Mrs. Deborah Page; *1975*
Godson, Mrs. Susan; *1953*
Hart, Ms. Sophia C.; *1981* ; *ADHP*
Hoffmier, Mrs. Pembroke; *1968*
Kale, Ms. Louise L.; *1970* ; *LMAR*
Lee, Ms. Debra; *1990* ; *LWGP*
Marston, Mrs. Mary Leigh; *1931*
McGinnis, Mrs. Charlotte B.; *1972* ; *EDPL*
Morrison, Rachel Lea; *2004*
Nichols, Mrs. Emily Kathryn Carter; *2001*
Nicholson, Mrs. Jaquelin Cochran; *1937* ; *OSRT*
Norment, Mrs. Mary C.; *1968* ; *VAPH*
Pierson, Ms. Virginia (Ginger) Butler; *1979* ; *CMGN*
Raymond, Ms. Meghan Alyssa; *1993*
Rennie, Mrs. Kate; *1967*
Rice, Mrs. Mary Ashley; *1947* ; *ENGN*
Robb, Frances L.; *1948* ; *OSAA*
Rountree, Mrs. Susan; *1959* ; *WRFL*
Salzberg, Mrs. Ruth; *1958* ; *WRFL*
Shillestad, Annettee; *1989*

WINCHESTER

Anderson, Mrs. Judith Meade; *1957* ; *BSSE*
Burns, Mrs. Jennifer Carol; *1993* ; *LMLB*
Hovermale, Mrs. Sally V.; *1969* ; *EDAD*
Johns, Mrs. Karole B.; *1986* ; *CMTC*
Lloyd, Mrs. Anne Carter; *EDSE*
Snawder, Mrs. Amy Britton; *2000*
Thompson, Ms. Cathy W.; *1974* ; *OSAA*
Thomson, Ms. Eleanor; *1966*
Wingenbach, Mrs. Margery J.; *1968* ; *EDST*

WINGINA

Ewers, Ms. Ruth Lucille; *1991* ; *WRFL*

WOODBRIDGE

Bollinger, Ms. Suzanne Nicole; *2000* ; *ENGN*
Carlton, Ms. Justina (Tina) Brie; *1995* ; *SMMG*
Craighill, Ms. Polly W.; *1963* ; *LWGV*
Hewlett, Kathleen Elizabeth; *1989*
Jordan, Mrs. Patricia; *1989* ; *ACGN*
Kennedy, Brianne Marie; *2001* ; *EDST*
Kundahl, Mrs. Adelaide; *1930*
Lopez, Mrs. Virginia D.; *1969* ; *EDET*
McDow, Mrs. Anne Mertins; *1967* ; *EDST*
Oller, Ms. Gwendolyn Jinel; *1989* ; *CMSA*
Stein, Mrs. Jean; *1944* ; *OSAA*
Stockdale, Ms. Alison Freya; *2000* ; *GFDA*
Tra, Mrs. Jessica Grace; *1998* ; *EDST*
Woodard, Salina Danielle; *2002* ; *EDST*

WOODSTOCK

French, Mrs. Rhonda Liane; *1981* ; *HAHM*

WYTHEVILLE

Craft, Rachel Maria; *2004*
Powell, Ms. M. Anne; *1988* ; *ACTX*

YORKTOWN

Brooks, Mrs. Lindsey Evelyn; *2000* ; *CMSA*
Cook, Ms. Margaret C.; *1959* ; *LMLB*
Gaetano, Ms. Mila Sarina; *1993* ; *LMLB*
Stephens, Mrs. Janet Cook; *1961*

WASHINGTON

ANACORTES

Young, Mrs. Aleise; *1940*

AUBURN

Gronsky, Mrs. Rachel Harriet; *1982*

BAINBRIDGE ISLAND

Bowden, Mrs. Anne; *1947* ; *ADLA*
McKnight, Mrs. Trudey; *1971* ; *MHCS*
Sickels-Dyer, Mrs. Susan Elizabeth; *1991* ; *ADLA*

BELLEVUE

Corum, Ms. Caroline Ferguson; *1988* ; *BKGN*
Ford, Mrs. Frances; *1935* ; *HAHM*
Garner, Mrs. Margaret A.; *1973* ; *BSSE*
McGinley, Mrs. Annalisha (Lily) J.; *1993* ; *CMGN*
Smith, Annelies T.; *1984*

BOTHELL

Peckol, Ms. Robyn Kae; *1996* ; *EDPE*

CHENEY

Wilson, Mrs. Ellen D.; *1945*

COUPEVILLE

Bowen, Ms. Pendleton Powell; *1962* ; *EDGN*

EASTSOUND

Humes, Mrs. Suzanne Elizabeth; *1980*

EATONVILLE

Putnam, Ms. Jana Ruth; *2001* ; *OSAA*

EDMONDS

Gladwish, Mrs. Marcia Carole; *1975* ; *EDET*

ENUMCLAW

Goodman, Mrs. Janice Lee; *1986*

EVERETT

Bavasi, Mrs. Margaret B.; *1976* ; *BSOW*
Peterson, Mrs. Barbara; *1973* ; *EDCA*

FALL CITY

Brocco, Mrs. Jacqueline P.; *1971* ; *MDMH*
Camicia, Mrs. Ada P.; *1972* ; *HAHM*

FRIDAY HARBOR

Hartmann, Mrs. Elma Lile; *1948*
Simpson, Ms. Jessica N.; *1998*

GIG HARBOR

Phillips, Mrs. Elizabeth; *1938*

ISSAQUAH

Canterbury, Mrs. Christine Flint; *1991* ; *HACC*
Hellyer, Mrs. Margaret; *1947* ; *WRFL*
Hudgins, Mrs. Alice Leigh; *1971* ; *CMGN*
Lovell, Mrs. Nancy Anne; *1952* ; *SMMG*

KIRKLAND

Glass, Mrs. Susan A.; *1959* ; *VASC*
Glew, Mrs. Gwen Maureen; *1991* ; *MDPD*

LAKE STEVENS

Martinez, Mrs. Dawn Marie; *1987* ; *ACGN*

LAKEWOOD

Cook, Mrs. Joan Kells; *1955* ; *REAG*

LANGLEY

Hall, Ms. M. Cleveland; *1972* ; *ACAU*

LONG BEACH

Glenn, Ms. Erin Aimee; *1993* ; *EDGN*

MEDINA

Anderson, Mrs. Jana; *1959*

MERCER ISLAND

Henkel, Mrs. Denny; *1956* ; *SMSA*
Morelli, Mrs. Diana G.; *1961* ; *ADID*
Reiling, Mrs. Diane Dale; *1973* ; *REAG*

MUKILTEO

Bhat, Mrs. Clarita; *1964* ; *EDET*

OLYMPIA

Haws, Ms. Kaitlin Zoe; *1998*
Marshall, Mrs. Anne Randolph; *1977* ; *SCRC*

PALOUSE

Marcus, Mrs. Jennifer Paige; *1991*

PASCO

Rueff, Ms. Shelley; *1993* ; *ENGN*

PORT HADLOCK

Stewart, Jesse Anne; *1974*

REDMOND

Northrup, Julia; *1970* ; *BSGN*
Perry, Mrs. Margaret E.; *1944*
Volwiler, Mrs. Anna (A.C.) Catherine; *1939*

SEATTLE

Alberda, Erin Angeline; *2001*
Bailey, Mrs. Mary (Molly) T.; *1966* ; *MDMH*
Behnke, Mrs. Sally S.; *1944* ; *VLTR*
Boba, Mrs. Elizabeth H.; *1941* ; *OSAA*
Cressman, Mrs. Dorothy; *1948* ; *SCSS*
Dance, Muriel; *1969*
Fleming, Mrs. Mary Vinton; *1946* ; *VLTR*
Fulton, Ms. Moira; *1974* ; *EDCT*
Gilbert, Mrs. Anne G.; *1969* ; *PADA*
Hill, Mrs. Adrianne Massie; *1960* ; *BKGN*
Jackson, Mrs. Dana McBride; *1981* ; *OSSC*
Jacobs, Margaret McGregor; *1985*
Kimmel, Ms. Sara Ariana; *2000* ; *BSGN*
Mangus, Ms. Anna Marie; *1991*
Mason, Ms. Leigh Allison; *1996*
McKinley, Ms. Erin Crystal; *2001* ; *EDSE*
Morrow, Ms. Margaret; *1967* ; *PSOR*
Muller, Mrs. Emily Bowen; *1936* ; *LMLB*
Oliver, Shirley Marie; *1984* ; *GVGN*
O'Malley, Ms. Susan; *1971* ; *MDTR*
Ottenberg, Carol B.; *1960* ; *BSSE*
Purdue, Mrs. Barbara Munter; *1932*
Saunders, Mrs. Elizabeth U.; *1936* ; *TTTA*
Schultz, Ms. Sally Ray; *1976* ; *REGN*
Shoulders, Susan E.; *1973* ; *ACGN*
Smith, Anne Genevieve; *1986* ; *SMRT*
Smith, Ms. Karen laCour; *1981* ; *MDPH*
Stevens, Ms. Diane; *1961* ; *PSOR*
Swanson, Ms. Vinca; 1994; *LWCO*
Thomson, Ms. Erica Marie; *1992* ; *SMSA*
Yerkes, Mrs. Jane; *1960* ; *ADID*

SEDRO WOOLLEY

Elian, Claudine C.; *1972* ; *VAGN*

SNOHOMISH

Bailey, Dr. Dorothy Ann; *1994* ; *ABVT*
Hoffman, Mrs. Sally A.; *1966* ; *ENGN*

SPOKANE

Chatham, Mrs. Cynthia Lee; *1975*
Philips, Ms. Andrea Jon; *1976* ; *BSGN*

STEILACOOM

Foit, Mrs. Kelly Knappenberger; *1996* ; *EDET*

SUMNER

Storbeck, Mrs. Kimberly Jo; *1994* ; *LMLB*

TACOMA

Dean, Mrs. Susan; *1958* ; *EDCT*

VANCOUVER

Tillman, Mrs. Virginia(Gini) L.; *1974* ; *EDGN*

YAKIMA

Aboulhosn, Mrs. Diana; *1978*

WEST VIRGINIA

AUGUSTA

Gallery, Mrs. Sharon Jean; *1975* ; *PPMG*

BARBOURSVILLE

Adams, Mrs. Mary Virginia; *1987* ; *MDMH*

BERKELEY SPRINGS

Braun, Dr. Laura G.; *1968* ; *MDSP*

BUCKHANNON

Feola, Mrs. Martha; *1953* ; *EDST*
Hall, Ms. Kelly Elizabeth; *1995* ; *EDCA*

CHARLESTON

Barrett, Mrs. Cynthia Chilton; *1992* ; *HAHM*
Carter, Mrs. Elsie; *1959* ; *HAHM*
Cleland, Eudora Catherine; *1978* ; *PSOR*
Dinsmore, Mrs. Mary N.; *1986* ; *VACD*
Guthrie, Frances; *1929*
Haas, Ms. Lisa Kay; *1996* ; *SMRT*
Hartley, Ms. Carol J.; *1967* ; *BKBB*
Hartman, Mrs. Joanne M.; *1945* ; *HAHM*
Hartman, Mrs. John M.; *1953* ; *VAPT*
Henson, Ms. Amanda Jill; *1997*
Hutchinson, Mrs. Julia (Berry); *1958*
Lewis, Mrs. Judith G.; *1958* ; *MDMH*
Mathews, Ann C.; *1969* ; *OSAA*
Mathews, Mrs. Frances; *1938*
McCallum, Ms. Barbara Beury; *1961* ; *PPBK*
Moore, Lucy St Clair; *1978*
Potterfield, Mrs. Ann H.; *1942* ; *HACR*
Potterfield, Katharine B.; *1970* ; *MDTR*
Ramsey, Dr. Kimberly A.; *1973* ; *EDCA*
Rugeley, Mrs. Teri Lynn, GRI; *1984* ; *SMSA*
Ziebold, Mrs. Tucker McFall; *1960*

CLARKSBURG

Finly, Mrs. Heather Homonnay; *1985* ; *EDPL*
Hardesty, Mrs. Jean M.; *1972* ; *HAHM*

DANIELS

Smith, Mrs. Nancy J.; *1950*

GAP MILLS

Lewis, Rebecca Ann; *2002* ; *EDGN*

HUNTINGTON

Morgan, Mrs. Kelli Renea; *1989* ; *MHCS*

LEWISBURG

Ford, Mrs. Barbara Ann; *1976*
Picken, Mrs. Elizabeth Sherman; *1986* ; *BSGN*

MARTINSBURG

Abrell, Sarah Catherine; *1977* ; *PAAT*
Baynham, Ms. Cynthia; *1966* ; *EDET*
Dressler, Ms. Deborah; *1997*
Earehart, Ms. Kimberly Ann; *2000* ; *PSOR*
Mason, Ms. Katherine Rodgers; *1977* ; *BSSE*
McMillan, Mrs. Dorothea; *1966* ; *SMMG*
Stephenson, Rebecca Jane; *2000* ; *EDET*

MIDDLEWAY

Bario, Ms. Joanne; *1968* ; *WRFL*

MORGANTOWN

Conard, Dr. Lee Ann E.; *1988* ; *MDPD*
Giggenbach, Mrs. Melissa Jean; *1996* ; *LWGP*

PETERSBURG

Rexrode, Amy Elizabeth; *1997* ; *EDET*

PRINCETON

Jones, Ms. Carrie E.; *1977*
Stroupe, Ms. Amanda Beth; *1998* ; *SMSA*

RIPLEY

Titus, Laura L.; *2001* ; *BKGN*

SAINT ALBANS

Gorrell, Mrs. Elizabeth; *1948*

SHENANDOAH JUNCTION

Adams, Mrs. Allison Withey; *1994* ; *HAHM*

SHEPHERDSTOWN

Byron, Mrs. Snowdon; *1959*
Laing, Ms. Noel Douglas; *1990*
Scott, Mrs. Elizabeth Shepherd; *1943* ; *REAG*
Sharpes, Ms. Stacy Lee; *1998* ; *ACPA*
Taylor, Mrs. Ann; *1968* ; *BSSE*

SISSONVILLE

Shepherd, Mrs. Sarah (Sally); *1971* ; *GVPU*

SISTERSVILLE

Founds, Mrs. Martha; *1935*

VICTOR

Blankenship, Mrs. Sarah; *1981* ; *LMHS*

VIENNA

Northrup, Mrs. Dorsey Tillett; *1975* ; *REAG*

WASHINGTON

Rowley, Emily Rose; *2004* ; *EDGN*

WHEELING

Wright, Mrs. Nancyhall S.; *1959*

WILLIAMSTOWN

Wood, Mrs. Jett Carter; *1976* ; *MHPH*

WISCONSIN

APPLETON

Myers, Ms. Laura M.; *1999*

BROOKFIELD

Fausch, Mrs. Marjorie L.; *1940*
Kirchhoff, Mrs. Harriet; *1951*

CEDARBURG

Elger, Mrs. Leslie; *1963* ; *OSSC*

DODGEVILLE

Morrow, Mrs. Natalie; *1957*

EAU CLAIRE

Rankin, Mrs. Dianna; *1966* ; *MDSP*

ELKHORN

Du Bois, Mrs. Josephine; *1931* ; *LMLB*

EPHRAIM

Burton, Mrs. Frances May; *1957* ; *VATH*
Wright, Sarah E.; *1944* ; *BSSE*

FITCHBURG

Kay, Janye E.; *1970* ; *EDTU*

FOND DU LAC

Bradley, Melissa F.; *1996*

FORT ATKINSON

Jones, Mrs. Mary Joan; *1953*

FRANKLIN

Chapman, Mrs. Jeanne Maria; *1983* ; *PPMG*
Million, Mrs. Laura McGlamery; *1996* ; *PSOR*
Smith, Ann Randolph; *1974* ; *SMMG*

MADISON

Bethea, Kim M., PhD; *1970* ; *CMTC*
Ela, Mrs. Mary Ellen; *1942*
Harrsch, Mrs. Patricia; *1948*
Nellis, Linda S.; *1972*
Temme, Mrs. Jennifer Alexander; *1984* ; *SMPR*

MEQUON

Gettel, Mrs. Mary Ellen; *1950* ; *EDCT*
Marshall, Mrs. Elaine; *1970*
Rix, Mrs. Lynn; *1971*
Teitgen, Mrs. Katherine; *1944* ; *MDTC*

MIDDLETON

Fosdick, Mrs. Pauline (Polly); *1943* ; *SCRC*
Johnson, Mrs. Rosemary; *1940*
LeHane-Stamp, Mrs. Leslie Susan; *1985* ; *SMRT*

MILWAUKEE

Dalton, Diane; *1967* ; *PAGN*
Faulkner, Mrs. Kory Elizabeth; *1992* ; *MDMH*
Rasche, Pamela J.; *1973* ; *LWGV*

MINOCQUA

Annan, Mary Barbara, PhD; *1967* ; *WRFL*

NEENAH

Winkler, Mrs. Gail Ann Katherine; *1976*

PEWAUKEE

Lewis, Mrs. Alice; *1955*

PORT EDWARDS

Casey, Mrs. Ardean; *1940*

RACINE

Murphy, Mrs. Sarah Consolino; *1989*

REEDSBURG

DeLong, Mrs. Carolyn Williams; *1985* ; *TTRS*

SHEBOYGAN

Brauer, Linda L., DDS; *1971* ; *MDDN*

SHOREWOOD

Yunk, Mrs. Kathryn Hagist; *1991* ; *SMMG*

THIENSVILLE

Pillsbury, Hannah L.; *1974* ; *VLTR*

WATERTOWN

Campos, Melissa April; *2001*

WAUKESHA

Waite, Mrs. Dorothy; *1945*

WAUSAU

Flaherty, Anne Mary; *1978* ; *LWGP*

WINNECONNE

Branham, Mrs. Marianne Nichols; *1989* ; *MHPH*

WYOMING

CHEYENNE

Morriss, Rev. Makanah E.; *1966* ; *RLGN*

CODY

Godfrey, Mrs. Kara Grady; *1985* ; *WRTC*
Peralta-Ramos, Mrs. Claire L.; *1974*
Roberts, Ms. Shauna Marie; *1984* ; *MDGN*

CORA

Collins, Mrs. Katharine B.; *1963* ; *WRFL*

JACKSON

Detweiler, Susan; *1988* ; *TTRS*
Kreker, Mrs. Sarah; *1939*
Mathieu, Mrs. Eliza W.; *1972* ; *TTRG*

JACKSON HOLE

Spackman, Ms. Stephanie Heather; *1996* ; *REGN*

SHERIDAN

Love, Mary C.; *1970* ; *ABFM*

WILSON

Brown, Mrs. Mary; *1950*

U.S. MILITARY

Ans, Mrs. Christine Diane; *1988* ; *PPGN*
Boroff, Laura-Michel; *2001*
Cook, Ms. Kirsten; *1999*
Frankland, Mrs. Daun Thomas; *1974* ; *BSIE*
Gelormine, Mrs. Heather Minor; *2002* ; *EDGN*
Glick, Mrs. Susan H.; *1968* ; *CMDP*
Hickman, Ms. Trienel Keira; *1992*
Kelly, Ms. Elizabeth Connor; *1979* ; *MHCS*
Major, Mrs. Jennifer Hazen; *1999* ; *EDAE*
Peters, Mrs. Sara; *1966* ; *LMLB*
Stanhope, Ms. Dorothy (DJ) Jean; *1981* ; *PSOR*
Zackowski, Mrs. Letha; *1981*

U.S. POSSESSIONS & TERRITORIES

PUERTO RICO

Garcia, Mrs. Dolly; *1967* ; *HRFS*
Garcia-Simonet, Mrs. Dolly Maria; *1990* ; *BSOW*
Lucas, Catherine A.; *1970* ; *COMA*
Ramirez de Arellano, Mrs. Ileana; *1948* ; *MDPA*
Vazquez, Laura Gene; *1979*
Zamparelli, Martha Denise; *1978*

VIRGIN ISLANDS

Bayliss, Catherine Williams; *1989*
Cook, Mrs. Mary; *1933*
Greve, Giavonne Arlowa; *1984*
Reid, Ms. Pamela L.; *1972* ; *BKIA*

OUTSIDE U.S.A.

ARAB REPUBLIC OF EGYPT

El Banhawy, Mrs. Sherin Mohamed S.; *1997* ; *COIT*
Ennis, Ms. Carolyn W.; *1978* ; *GFDA*

AUSTRALIA

Davis, Ms. Allison LuAnn; *2000* ; *GVPC*
Hand, Mrs. S. Christine; *1977* ; *EDCT*
Newlyn, Ms. Margaret O.; *1962* ; *PSSW*
Sage, Mrs. Renee; *1963* ; *EDGN*
Scott, Mrs. Janet; *1952*
Tambyah, Mrs. Mallihai Mary; *1985* ; *EDCT*
Tikka, Mrs. Lea Renee; *1991*

AUSTRIA

Brown, Mrs. Alice Cary; *1959* ; *GFDA*

BAHAMAS

Psilinakis, Irene; *1966*

BAHRAIN

Kanoo, Mona Mubarak; *1985*
Kanoo, Mubarak; *1985*

BANGLADESH

Yasmin, Rokshenda; *1981*

BELGIUM

De Braconier, Francoise; *1951*
Gorter-Jansma, Mrs. Elizabeth; *1949*

BELIZE

Eiley, Ms. Olive Ann; *2001*

BERMUDA

Humann, Mrs. Faith; *1964*
Whitney, Mrs. Mary; *1931*

BRAZIL

Souza, Ms. Mariana Freitas de; *2001* ; *LWGP*
Suplicy, Monica Sellers; *1984*

CANADA

Austin, Kris; *1973*
Baker, Mrs. Alberta H.; *1949*
Clarke, Mrs. Mary; *1964*
Close, Mrs. Marjorie; *1932*
Crosbie, Mrs. Missy; *1964* ; *VLTR*
Cruess, Mrs. Susan Andrews; *1979*
Currie, Bryn M. J.; *1990* ; *SMSA*
de Langavant, Mrs. Laura-Nancy (Lanni); *1954* ; *REAG*
Howard, Patricia; *1960* ; *EDCT*
Hyatt, Ms. Pamela; *1958* ; *PAAT*
Klym, Kelleigh Anne, MD FRC PC; *1990* ; *MDPD*
Liversage, Mrs. June; *1949*
Micros, Dr. Marianne; *1965* ; *EDCT*
Ogilvie, Ms. Megan Jacqueline; *2002* ; *EVGN*
Rooney, Mrs. Elisabeth Cadell; *1974*
Sheldon, Mrs. Kathleen; *1959* ; *RLGN*
Thobe, Ms. Elizabeth Ann; *1997* ; *BSSE*
Walker, Mrs. Gale R.; *1960* ; *EDST*

CHILE

Kingston, Sara; *1972*

CHINA

Andres, Ms. Sarah Lisette; *1990* ; *EDST*

CROATIA

Olujic, Ms. Slavica; *1995*

DENMARK

Jensen, Mrs. Harriet; *1963*
Ries, Ms. Karen Ann; *1979* ; *COMA*
Suhr, Ms. Elizabeth Ann; *1987* ; *TTRA*

DOMINICAN REPUBLIC

Tavares Alvarez, Cristina Idalia; *2005*

ECUADOR

Dorfzaun, Mrs. Irene Olga; *1979* ; *BKAD*

ENGLAND

Al-Faisal, Ms. Sarah Saad; *1999*
Allen, Mrs. Kathleen; *1981* ; *ABFM*
Austin, Mrs. Carolina Taki; *1990*
Badcock, Mrs. Michelle C.; *1973*
Barton, Mrs. Susan; *1968* ; *BSGN*
Bell, Mrs. Katharine; *1941*
Boucher, Mrs. Reinette Warmoth; *1985*
Boxall, Mrs. Diana Jane; *1986* ; *ACGN*
Bruckmann, Mrs. Helen Rachelle; *1978* ; *EDSE*
Buck, Ms. Andrea Jane; *1994* ; *EDCA*
Burns, Ms. Rachel; *1996*
Byers, Ms. Ann C.; *1974* ; *LMLB*
Chambers, Mrs. Bettye; *1962* ; *EDCT*
Church, Diana Melissa; *2001* ; *CMGN*
Davies, Mrs. Susan M.; *1961*
Day, Mrs. Cynthia; *1941*
Deacon, Mrs. Aprille Hite; *1964* ; *CMTC*
Dean, Mrs. Gillian Carol; *1963*
Donald, Mrs. Elsie C.; *1960*
Duguid, Anne R.; *1960* ; *EDCA*
Dunn, Mrs. Allison Adams; *1985* ; *GVGN*
Fraser, Mrs. Mary Winifred; *1985*
Garry, Mrs. Mary Leigh; *1983* ; *CMGN*
Glen, Mrs. Sharon Elizabeth; *1976* ; *COPR*
Green, Mrs. Maxine L.; *1963*
Guntrip, Mrs. Connor Cristina; *1997* ; *SMMG*
Haga, Mrs. Elizabeth Ashley; *1988* ; *GVGN*
Harrison, Mrs. Juliet J.; *1969* ; *LMLB*
Harvey, Mrs. Marilyn M.; *1972*
Hawkins, Ms. Charlotte Elizabeth; *1995* ; *EDTU*
Herbertson, Mrs. Allison; *1946*
Holloway, Mrs. Karen Anne; *1987* ; *PPGD*
Hood, Mrs. Nancy Lynah; *1964* ; *GALO*
Jedla, Ms. Marie; *1993*
Johnston, Mrs. Audrey Margaret; *1946*
Kehoe, Mrs. Harleigh McClellan; *1982*
Laird, Mrs. Cameron Elizabeth; *1986*
Lewis, Mrs. Jane W.; *1961* ; *BSSE*
Lockhart, Ms. Katharine Tinsley; *1980* ; *CMGN*
Lofland, Cheri; *1979* ; *COPR*
Macey, Ms. Claire Louise; *1990*
Mather, Ms. Autumn Lorraine; *1997* ; *VACD*
McCoid, Katharine Elizabeth; *1988* ; *SMMG*
McDermid, Mrs. Jean; *1965* ; *EDST*
McDonald-Fernandez, Ms. Catherine Courtney; *1990* ; *EDST*
McKinney, Ms. Fiona; *1986* ; *VACD*
McMahon, Ms. Anna; *1992*
Meakin, Mrs. Lola Brock; *1977* ; *SMRT*
Milburn, Mrs. Ethel; *1941*
Millar, Mrs. Gretchen Fawn; *1983* ; *LWPA*
Montinaro, Mrs. Elizabeth Paige; *1988*
Negre, Mary; *1965*
Nicholls, Mrs. Catherine; *1963*

Nordlinger, Mrs. Margaret Meads; *1978* ; *BKGN*
O'Brien, Mrs. Stephanie Dee; *1987* ; *GFDA*
Osmond, Mrs. Stuart; *1964*
Palmer, Mrs. Mildred; *1952*
Papadimitriou, Ms. Kathleen Marie; *1984*
Paterson, Mrs. Katherine; *1969* ; *LMLB*
Purvis, Mrs. Louise Spears; *1962* ; *PSOR*
Ramirez, Teresa Rocio; *1984*
Reid, Mrs. Joan; *1954* ; *EDSC*
Robinson, Mrs. Anne; *1945*
Roitman, Scarlett Larisa; *1988* ; *SMMG*
Ross, Mrs. Ann; *1956* ; *EDCT*
Shafi, Mrs. Natasha; *1999* ; *MDGN*
Smith, Ms. Holly L.; *1972* ; *WRFL*
Smith, Mrs. Jennifer A.; *1974*
Stamp, Hon. Elizabeth; *1952* ; *PSOR*
Stewart, Mrs. Kimberly Carolyn; *1979* ; *VAFM*
Sykes, Diana; *1982* ; *VACD*
Underwood, Mrs. Lori Lee; *1985*
Wentworth-Stanley, Mrs. Ann Noelle; *1987*
Williams, Ms. Lisa Karen; *1998*
Winder, Mrs. Christine Marie; *1986* ; *PPGN*
Wright, Lynda M.; *1977*
Wrong, Mrs. Penelope; *1954*
Yau, Ms. Chin Yee; *1999*

ESTONIA

Kukk, Ms. Kristina; *1993* ; *COMA*

ETHIOPIA

Hiwot, Gera; *1976*
Kidane-Mariam, Diana; *1976*

FINLAND

McCloskey, Ms. Jessica Mae; *2001* ; *EDPS*

FRANCE

Amusan, Ms. Yseult; *1997*
Barreyat, Ms. Kristell; *1998*
Bataillon, Roberta Elizabeth; *1961* ; *EDST*
Belouet, Mrs. Sophie M.; *1968* ; *CMGN*
Biron, Ms. Marie Philippe; *1992*
Bouchon, Regine N.; *1968*
Breteche, Dominique; *1972*
Carvaillo, Mrs. Vera; *1964*
D'Auvergne, Patricia; *1961*
Dixon, Louisa Seibert; *1975* ; *BKAD*
Dutilleul, Pascale; *1973* ; *EDCO*
Elliott, Charlotte Karen; *2003*
Evrard, Mrs. Anne Grosvenor; *1981* ; *HAID*
Golfier, Ms. Pauline; *2000*
Gueyne, Ms. Sylvie Anne; *1985* ; *COIT*
Hubac, Mrs. Christine; *1987*
Koehl, Mrs. Jennifer Valerie; *1985* ; *PPGN*
Kosciusko-Morizet, Pamela; *1966* ; *BKAD*
Labouret, Marguerite; *1947* ; *PAMS*
Lecomte, Sally; *1969*
Lee, Lay Theng; *1979* ; *SCRC*
Lichtlen, Mrs. Dolores Irene; *1982* ; *COPR*
Loustric, Ms. Macarena; *1995*
Ruaux, Gaelle; *2001*
Ruffato, Jill Steenhuis; *1980* ; *VAGN*
Russo, Adelaide M.; *1968* ; *EDCT*
Scholl, Mrs. Marcia; *1962*
Siegler-Lathrop, Dominique; *1961*
Simonard, Ms. Sophie Louise A.; *1997*
Simonard, Stephanie A.; *1972* ; *LWGP*
Sklower, Mrs. Louise; *1966* ; *HACR*
Tuttle, Mrs. Claire E.; *1974* ; *BKAD*
Woestelandt, Evelyne, PhD; *SPEC*

GERMANY

Blassl, Ms. Marika; *1998*
Braun, Ms. Margarethe; *1992*
Emerson, Ms. Margaret Elaine; *1968* ; *CMGN*
Fischer, Ms. Ulrike Margret; *1990* ; *COIT*
Fuhrmann, Bettina Barbara; *1984*
Gerbig, Ms. Stefanie; *2000*
Leis, Ms. Annelie; *1999*
Munz, Ms. Heike Doris; *1997*
Neugebauer, Julia; *2001*
Ober, Ms. Jennifer Rosemary; *1998* ; *CMTC*
Ploger, Ms. Kirsten; *1996*
Roehrs, Mrs. Nerissa Vom Baur; *1963*
Schild, Mrs. Grace (Gracie) Tredwell; *1982* ; *EDCT*
Schultheiss, Mrs. Margaret E.; *1971*
Scully, Mrs. Ieke Marie; *1978*
Stolle, Ms. Birgit; *1994*
Strauch, Ms. Barbel; *1995*
Thiers, Mrs. Vera Blake; *1977* ; *BSGN*
Treu, Ms. Dina Elizabeth; *1990*
Varga, Mrs. Kelly Sue; *1988*
Werhahn, Mrs. Isolde; *1953*

GREECE

Minaidis, Mrs. Foulitsa M.; *1970* ; *GELO*
Stavropoulos, Mrs. Margaret Anne; *1961*

GUATEMALA

Maegli, Carmen Maria; *1982*
Sanders, Nicole Alexandra; *2003*

HONDURAS

Mendoza, Mrs. Celia Isabel; *1962* ; *REAG*

INDIA

Jabbar, Sonia Dev; *1988*
Sett, Ms. Nandini; *1991* ; *CMGN*
Siddiqi, Ms. Shazia Atisha; *1998*

IRELAND

Conneely, Mrs. Laurel Margaret; *2003* ; *MDMH*
Sanford, Mrs. Heather Ann; *1991* ; *RLGN*

ITALY

Carloni, Ms. Giovanna; *1995*
Evans, Laura Willits; *1979* ; *BSSE*
Gravina, Mrs. Susan; *1968*
Lessona, Logan; *1954* ; *PPMG*
Miani, Mrs. Jean S.; *1972*
Petrone, Ms. Isabelle; *1999*
Porcarelli, Ms. Angela; *1998*
Scarlatti, Eleanora; *2001*
Signoretti, Ms. Monica; *2000*

JAPAN

Aimono, Ms. Akiko; *1991* ; *BKBB*
Aiura, Ms. Etsuko; *1996*
Asakawa, Mrs. Kyoko; *1962*
Bake-Wong, Mrs. Carrie Jessica; *1992* ; *SMMG*
Doi, Ms. Chigusa; *1997*
Ikeda, Ms. Eriko; *1999*
Imagawa, Ms. Reiko; *2002*
Kan, Rie; *2001*
Kiyama, Ms. Minori; *1998*
Murata, Ms. Hiroko; *1998*
Nakamura, Ms. Miho; *1996*
Saito, Ms. Kinuyo; *1998* ; *BKAD*
Tsunogae, Ms. Junko; *1995*
Yamashita, Ms. Yasuyo; *1995* ; *EDST*
Yoshida, Sakura; *1999*
Yoshimura, Ms. Takako; *1996*

JORDAN

Saifi, Reem Sameh; *1985*
Saifi, Samar Samih Talaat; *1983*

KENYA

Njoroge, Ms. Anne Gabriella W.; *1994*

KUWAIT

Akil, Samira Abdulwahid; *1985* ; *EDST*
Al-Homaizi, Ms. Aisha; *1993*

LUXEMBOURG

King, Mrs. Sarah; *1964*

MALAYSIA

Kuan, How Kum; *1983* ; *CMGN*
Kwong, Lai Yee; *1984* ; *CMGN*
Tan, Joyce Gim-Ai; *1984*

MEXICO

Childress, Ms. Carol; *1963* ; *EDAD*
Cota, Mrs. Mel; *1965*
Diaz-Farias, Mrs. Adriana Margit; *1989* ; *WRFL*
Dunfee, Mrs. Mary; *1935*
Jordan, Mrs. Martha; *1953* ; *WRPB*
Waugh, Barbara; *1953* ; *REAG*

NETHERLANDS

Bosman, Ms. Marlise; *1999*
De Kruijff, Mrs. Dorothea Catharina, ME; *1985* ; *BSOW*
Van Den Berg, Cornelia Marie; *1985* ; *BSGN*
van Duijn, Marijtje; *1983* ; *SCSS*
van Meel, Mrs. Virginia McKenzie; *1986* ; *HAFM*

NEW ZEALAND

Fowler, Mrs. Judy; *1966* ; *HRHM*
Taylor, Mrs. Leigh Foster; *1985* ; *ABRI*

NICARAGUA

Padilla, Mrs. Sandra Maria; *1980* ; *BSGN*

NORTHERN IRELAND

Davis, Dr. Amy M.; *1994* ; *EDCT*

NORWAY

Ringdal, Mrs. Alison; *1965* ; *MDRC*
Teig, Mrs. Eleanor Ann; *1960*

PAKISTAN

Ali-Gauhar, Feryal; *1982*
Mallal, Ms. Mehreen; *1994* ; *BSGN*

PANAMA

Dutari, Maria Isabel; *1984*
Martin, Lylle Judith; *1988* ; *VACD*

PERU

Deneumostier, Jacqueline; *1984*

PHILIPPINES

Troesch, Ms. Janice Anne D.; *2000*

POLAND

Rudenshiold, Mrs. Abigail Catherine; *1989*

RUSSIA

Abrazumova, Olga Nicholaevna; *2002* ; *BSGN*

SAUDI ARABIA

Al-Yafi, Ms. Nessim Adnan; *1997* ; *PAAT*

SCOTLAND

Bell, Pauline A.; *2001*
Bullough, Dr. Alice Harting-Correa; *1954* ; *EDCT*
Cesarz, Ms. Kathryn Ann; *2000* ; *EDGN*
Pay, Mrs. Priscilla; *1963*

SINGAPORE

Callery, Mrs. Donna L.; *1974* ; *MDTR*
Lai, Dr. Phooi-Ching; *1977* ; *EDCT*
Okun, Mrs. Paige Alyson; *1988* ; *COPR*

SOUTH AFRICA

Coppin, Mrs. Janet Barbara; *1993*
Pearce, Mrs. Helen; *1973* ; *VAGN*

SOUTH KOREA

Lee, Ms. Joo Eun; *1993*

SPAIN

Arias Escudero, Suzanne Woodward; *1975* ; *OSAA*
Boloix Lucas, Maria del Mar; *2000*
Delgado, Mrs. Virginia Carpenter; *1967*
Duran, Ms. Ricio Guerrero; *1998*
Farinas, Ms. Leslie; *1998*
Gomez Aguilar, Regina; *2001*
Mendez, Ms. Gracia Maria Marin; *1997*
Oritz-Ariza, Ms. Maria Belen; *1990*
Patten, Ms. Christine Anne; *1995* ; *TTRA*
Ramos-Molini, Ms. Alicia; *1996*
Rizo, Mrs. Elizabeth Lee; *1975* ; *BSGN*
Sanchez-Cabrera, Ms. Maria Jose; *1995*

SRI LANKA

Blok, Mrs. Sharmini Jayaratnam; *1980* ; *BSPR*

SWEDEN

Granath, Sara E., PhD; *1968* ; *EDCT*

SWITZERLAND

Beltchev, Ms. Linda Anne; *1985*
Korfmann, Mrs. Cynthia L.; *1966* ; *BKGI*
Roberts, Ms. Elizabeth Haley; *1974* ; *BKIT*

TAIWAN

Chi, Ms. Jane C.; *1976* ; *EDCT*
Kan, Ms. Nellie Min-Ju; *1994* ; *BKGN*

TAJIKISTAN

McWilliams, Ms. Sheila May; *1992* ; *PSOR*

THAILAND

Jarupanich, Somurai; *1975*
Rhoades, Ms. Cynthia Ann; *1988*

TURKEY

Colomb, Ms. Jennifer; *1993* ; *ADED*
Herguner, Mrs. Sarah H.; *1981* ; *EDST*

UNITED ARAB EMIRATES

Kanoo, Maha Hamed Ali; *1985*
Rasul, Mrs. Shahnaz A.; *1961*
Saleh, Fatima Abdullah; *1983*
Saleh, Lamia; *1984*

VENEZUELA

Mier-Y-Teran, Anamaria; *1987*

CAREER NETWORKING SECTION

ACCOUNTING: AUDITING

Bernstein, Ms. Lisa Ann
Biren, Mrs. Charlotte L.
Brutzman, Mrs. Cynthia N.
Curry, Mrs. Susan F.
Doyle, Ms. Alison C.
Fleming, Brooke Von Maur
Franklin, Ms. Toye Rene
Hall, Ms. M. Cleveland
Harris, Ms. Mary Christine
Megerlin, Mrs. Alice H.
Michael, Ms. Deborah G.
Miller, Mrs. Kathryn K.
Miller, Mrs. Mary F.
Moore, Mrs. Virginia K.
Murray, Wanda L.
Persons, Mrs. Elizabeth R.
Porter, Mrs. Richard
Ray, Mrs. Shannon Young
Thacker, Ms. Deborah Louise
Winfree, Mrs. Peyton Brown, Jr.

ACCOUNTING: CPA

Carne, Mrs. Barbara H.
Chisholm-Lahouze, Mrs. Julie Anne
Crays, Mrs. Terry G.
Cudlip, Mrs. Nancy Clapp
Dunham, Sally
Frank, Mrs. Virginia
Gorry, Mrs. Anne
Hansen, Mrs. Virginia
Harding, Mrs. Margaret N., CPA
Harrell, Ms. Mary Caroline, CPA
Henderson, Mrs. Anne Johnston
Hildebrand, Julie Robinson
Ingber, Mrs. Sarah
Johns, Mrs. Catherine V.
Keller, Mrs. Lesslie
Lyons, Mrs. Esther M.
Noble, Laura Leigh
Packer, Mary Bliss
Perlow, Casey Elizabeth
Sharpes, Ms. Stacy Lee
Stelling, Ellen R.
Todd, Mrs. Natalie Y.
Townsend, Mrs. Cindi Little
Van Geel, Katharine
Waldron, Mrs. Starling H.
Wells, Mrs. Ann
Wilkins, Mrs. Elise
Woodruff, Mrs. Elizabeth W.

ACCOUNTING: GENERAL

Adams, Mrs. Virginia (Sue) B.
Arce, Mrs. Deborah J.
Bailey, Mrs. Lola T.
Barfield, Dr. Ashton
Bates, Mrs. Marnie Jennifer
Beazley, Erin Ruth
Boas, Mrs. Suzanne
Bogolin, Ms. JoAnn
Boxall, Mrs. Diana Jane
Bragaw, Mrs. Wendy Neuman
Brown, Mrs. Barbara
Buckey, Mrs. Marilyn
Cafasso, Mrs. Margaret
Cannon, Mrs. Shirley
Carrison, Mrs. Mary Leigh (Molly) Woltz, CPA
Clark, Mrs. Sharon Kaye
Colocotronis, Kathryn Anne
Curry, Amanda
Dillon, Ms. Martha
Dollard, Cary
Doucette, Ms. Allene Rachelle
Drag, Mrs. Michelle Mary
Elliott, Mrs. Wendy W.
Faulkner-O'Hara, Mrs. Lisa Carr
Feher, Mrs. Nancy
Gabor, Mrs. Ann S.
Garroway, Mrs. Mildred L.
Haile, Mrs. Cornelia (Neil)
Halmstad, Mrs. Dorothy Pryor
Harris, M. Fontaine
Hetherington, Mrs. Joely
Hill, Mrs. Debra D.
Hite, Mrs. Katherine Cole
Hiveley, Ms. Jessica Marie
Howell, Mrs. Nancy Lane
Hughey, Ms. Elaine
Hunt, Mrs. Susan Q.
Jordan, Mrs. Patricia
Jubert, Mrs. Drew Ann
Kavanaugh, Leslie Alexis
Kenreich, Mrs. Holly Weaver
Kukla, Mrs. Caroline Elizabeth
Kyger, Mrs. Mary K.
Larson, Mrs. Lucinda Y.
Lawrence, Ms. Anna Lisa
Leslie, Mrs. Page
Little, Ms. Suzanne M.
Martinez, Mrs. Dawn Marie
McCalla, Karen Pyne
Meinen, Mrs. Carson Elisabeth
Neilson, Mrs. Candace S.
Nietsch, Mrs. Sarah H.
Patel, Mrs. Bhavi Neera Hannon
Paytosh-Weinberg, Mrs. Valerie Ruth
Rhee, Ms. Janell
Rhinehart, Ms. Margaret Willett
Samp, Mrs. Jo Ella
Scarborough, Sallie F.
Schoeffel, Mrs. Leslie Cantrell
Sewell, Mrs. Anne Berlin
Shoulders, Susan E.
Sommer, Mrs. Kelleigh Smith
Stopp, Sandra Ahern
Styers, Mrs. Diana K.
Sutter, Mrs. Kristina
Templeman, Mrs. Ann Degge
Thompson, Mrs. Amy Elizabeth
Vance, Mrs. Gayle Dearborn
Walker, Mrs. Ashley
Ware, Mrs. Betty Byrne
West, Mrs. Cynthia Ann
White, Mrs. Ginger Amon
White, Ms. Gwin Schroder
Wilkes, Mrs. Vicki Wingate
Williams, Shelby Snyder
Woodroof, Rosanne L.
Young, Mrs. Cheryl Lynn
Zins, Mrs. Ruthann Holland

ACCOUNTING: STATISTICIAN

Burke, Jennifer Lynn
Gibbes, Nancy

ACCOUNTING: TAXES

Albert, Mrs. Heather
Bales, Mrs. Sydney
Becker, Mrs. Nancy N.
Behn, Mrs. Judith Howe
Burkett, Mrs. Joan Phelps
Cole, Mrs. Marissa Beth
Delledera, Ms. Dianne Cherie
Fournier, Mrs. Virginia A.
Gale, Mrs. Heather Laurie
Johnson, Mrs. Sarah
Jones, Mrs. Jillian
Lawes, Mrs. Margaret G.
MacDonald, Ms. Mary S.
Mack, Mrs. Elsie
Powell, Ms. M. Anne
Sidor, Mrs. Penelope
Snyder, Christine R.
Weiner, Ms. Jacqueline Goldman
Wiltshire, Mrs. Nancy R.

AGRI-BUSINESS: ANIMAL BREEDER

Bush, Mrs. Shannon Wood
Cowles, Mrs. Evelyn
Decker, Mrs. Ellie B.
Elder, Mrs. Virginia
Fishback, Mrs. Betsy B.
Hunton, Victoria Ann
Ippolito, Mrs. Suzanne E.
Jones, Mrs. Emery
Kendall, Mrs. Elise W.
Kessler, Ms. Therese(Teri)
Koller, Ms. Janet
Malick, Mrs. Ann Cameron
Napolitano, Mrs. Helen M.
Rainbow, Mrs. Carolyn R.
Rennekamp, Abigail B.
Sasser, Mrs. Virginia P.
Schieffelin, Mrs. Christina B.
Sinchak, Ms. Cynthia Anne
Stautberg, Mrs. Caroline C.
Stone, Mrs. Anne
Vaughan, Mrs. Claire
Walker, Mrs. Mary H.

AGRI-BUSINESS: FARMING

Agnew, Ms. Patricia
Allen, Mrs. Kathleen
Applequist, Ms. Jeannie
Aude, Mrs. Marjorie
Bartholomaus, Ms. Suellen
Bingham, Mrs. Mary Robertson
Britton, Mrs. Beatrice W.
Browder, Mrs. Elizabeth G.
Byrd, Mrs. Paula Sherrill
Byrne, Mrs. Jean
Caravati, Mrs. Betty Noland
Caverly, Mrs. Catherine
Dove, Mrs. Cecilia L.
Edgar, Mrs. Minshall B.
Edwards, Mrs. Shirley Small
Fritzinger, Mrs. Caroline
Gilley, Mrs. Mary
Gynn, Mrs. Mary
Hall, Mrs. Nancy Franklin
Hardin, Katharine Cooper
Juliana, Ms. Robin Whitney
Kelley, Mary A.
Kimbrough, Ms. Lucy Giles
Lindau, Ms. Shelton, RN
Love, Mary C.
Lux, Ms. Cheryl Ann
Materne, Mrs. Valerie
Mays, Mrs. Linda (Cookie) M.
McCulloch, Mrs. Jean
Mitchell, Mrs. Wendy R.
Moore, Ms. Marie L.
Park, Mrs. Lucy
Patton, Mrs. Joanne Holbrook
Perry, Ms. Cecil
Playforth, Mrs. Elizabeth H.
Schuck, Mrs. Mary H.
Smith, Mrs. Karen
Toulmin, Mrs. Carol
Van Etten, Mrs. Patsy Griffith
Von Voss, Amelia Mina
Wingerd, Mrs. Mary Jane
Woodward, Mrs. Wendy A.
Wyllie, Mrs. Margaret J.

AGRI-BUSINESS: FOREST, GAME & WILDLIFE

Baskett, Ms. Heather Noel
Glick, Ms. Patricia Susan
Hamilton, Ms. Elizabeth Marshall
Holswade, Ms. Catherine Harris
Martin, Mrs. Judith A.
Rayburn, Mrs. Betty F.
Warner, Ms. Katherine Gilman

AGRI-BUSINESS: RIDING INSTRUCTOR

Adams, Ms. Marilyn Lynette
Allen, Ms. Lindsay Elgin
Aquino, Mrs. Caroline Judith
Beebee, Ms. Susan Jane
Brewer, Elizabeth Ellen
Brittle, Mrs. Katylou
Bulls, Ms. Nancy Crenshaw
Cheston, Mrs. Disa Johnson
Cohen, Mrs. Lisa Doczi
Czosnowski, Mrs. Cynthia (Cindy) I.
Dammon, Mrs. Marilynn
Duncan, Mrs. Frances Simkins
Freemon, Mrs. Maura Kathleen
Harcum, Mrs. Kristi Furches
Hicks, Mrs. Ann Coleman
Imschweiler, Robin Moore
Jobe, Mrs. Paige L.
Jofko, Ms. Mary Anne
Junker, Ms. Melinda Ann
Kinnaman, Mrs. Elizabeth Lynn
Kline, Mrs. Alicia Zuke
Marbut, Ms. Cynthia Ann
Marshall, Mrs. Erika Marlaine
McCulloch, Diana Robin
McGoldrick, Mrs. Karen Louise
Merritt, Ms. Janis
Millar, Mrs. Lucy Armistead
Roos, Donna
Stevens, Ms. Catherine Coe
Sydnor, Mrs. Katharine (Kit) B.
Taylor, Mrs. Leigh Foster
Tunison, Mrs. Brice Elaine
Wallace, Kimberly Ann
Williams, Jane H.
Wroten, Merrilee J.

AGRI-BUSINESS: TRAINER/ GROOM/JOCKEY

Bergman, Leslie
Bregman, Virginia Tracy
Chicette, Ms. Linda Carol
Cohn, Alice G.
DeMichele, Mrs. Victoria Lee
Fry, Ms. Laura Bemiss
Hancock, Mrs. Melanie Anne
Hedison, Leslie Diane
Knott, Ms. Nancy Steenhuis
Louthan, Ms. Amy Tyler
McAdoo, Ms. Marybeth Patricia
Mondel, Ms. Gina Marie
Moore, Lisa R.
Phillips, Ms. Eleanor Anne
Phillips, Mrs. Terry
Prescott, Mary D.
Reardon, Mrs. Heather Lyn
Reber, Mrs. Noel Caroline
Simpson, Ms. Stacia Tepel
Speakman, Mrs. Stephanie S.
Webster, Coralee Diane
Wood, Ms. Ashley Elizabeth
Worden, Mrs. Diane Kristine

AGRI-BUSINESS: VETERINARIAN

Aumiller Anderson, Dr. Lisa Marie
Babcock, Sarah Garland
Bailey, Dr. Dorothy Ann
Bechard, Ms. Juli Michelle
Berryhill, Dr. Claudia King
Bixler, Dr. Valerie Leigh
Campbell, Dr. Cassandra T.
Cannizzaro, Dr. Robin Lynne
Drbal, Mrs. Elizabeth White
Farrell, Anne Marie, DVM
Greenawalt, Mrs. Marjorie W.
Hartman, Dr. Kathleen Powers
Lewis, Mrs. Stuart Whitney
Loter, Mrs. Stephanie Heather
Macon, Ms. Karly A.
Maiden, Mrs. Marjorie
Moore, Mrs. Nancy
Smith, Ms. Shannon Michelle
Steiman, Michelle Leslie
Stokes, Dr. Ruth M.
Ungerer, Natasha Katherine
Zander, Mrs. Heather Eileen

ARCH & ENV DESIGN: ARCHITECTURE

Finnegan, Mrs. Susan

Fraley, Andrea
Glusac, Ms. Kristina Ann
Halsey, Ms. Mary Shaw
Holman, Mrs. Rosalie Haxall Nolan
Larimer, Ms. Reyhan
Lyle, Ms. Marcia B.
McGregor, Ms. Emily Demarest
Oberlin, Mrs. Ralphy Edwin, III
Ohrstrom, Mrs. Allen
Phillips, Mrs. Beth Bohning
Rolader, Caroline Marie
Shapiro, Mrs. Lisa Brundage
Spada, Ms. Christina
Titter, Penelope
Umphlett, Ms. Caroline Elizabeth
Vellenga, Ms. Amber Hollis

ARCH & ENV DESIGN: CONSTRUCTION

Cochran, Mrs. Katherine (Katy) Mikell
Collins, Ms. Ann H.
Idema, Mrs. Karen A.
Jenkins, Ms. Carol
Maguire, Mrs. Susan
Moulton, Mrs. Suzanne

ARCH & ENV DESIGN: ENVIRONMENTAL DESIGN

Belding, Mrs. Edwina Mary
Bishop, Mrs. Nancy
Bryan, Ms. Lisa-Margaret
Colomb, Ms. Jennifer
DaCruz, Mrs. Amelia Lynn
Hite, Ms. Lisa Camille
Mill, Ms. Meredith S.
Senanayake, Shantini
Stracey, Ms. Sara Michelle
Strauss, Mrs. Karen

ARCH & ENV DESIGN: GENERAL

Peek, Ms. Catherine
Robbins, Martha Vick
Schwinn, Ms. Mary Presley
Shields, Mrs. Kristin Anne

ARCH & ENV DESIGN: HISTORICAL PRESERVATION

Bickel, Mrs. Joan P.
Boles, Diane Dunaway
Booth Hauser, Anne
Brand, Ms. Barbara Allston
Burton, Ms. Amy Elizabeth
Cunningham, Mrs. Mary Carter
Earl, Mrs. Polly
Gravely, Mrs. Anne Carter
Hart, Ms. Sophia C.
Humphries, Ms. Carolyn
Hutcheson, Mrs. Rosabel
Hutson, Mary Pope Maybank
Liverman, Ms. Astrid Marguerite B.
Lloveras, Ms. Lang Elizabeth
Rabadi, Ms. Jane Marie
Seacord, Ms. Elizabeth Gould
Toxey, Ms. Anne Parmly
Trozzo, Mrs. Gail R.

ARCH & ENV DESIGN: INTERIOR DESIGN

Anderson, Maria Louise
Babcock, Mrs. Gwendolyn Hickey
Barringer, Mrs. Merrill U.
Bass, Lauren Gill
Baum, Mrs. Sonja
Berry, Mrs. Suzanne
Bowman, Ms. Elizabeth
Brown, Mrs. Amy Gibbs
Brown, Mrs. Cary C.
Busch, Mrs. Ann Maureen
Chaplin, Ms. Mary (Beth) Elizabeth
Coonley, Mrs. Martha K.
D'Agostino, Mrs. Kathleen Robin
Dawkins, Mrs. Betsy Lee
Dawson, Mrs. Lori
Dobbs, Mrs. Jeanne L.
Durrant, Ms. Pamela
Eddins, Mrs. Barbara
Ehlen, Ms. Catherine Harper
Fergusson, Mrs. Kibby Jane
FitzPatrick, Mrs. Elizabeth Keeley
Foshay, Ms. Thomasin (Tutti) Alida
Freeman, Mrs. Heather Noel
Gardner, Mrs. Dorothy
Gordon, Mrs. Catherine Hass
Hall, Mrs. Colleen
Harper, Mrs. Heather Knorr
Harrigan, Mrs. Terrell Harrison
Harris, Mrs. Virginia
Hart, Mrs. Barbara Elizabeth
Hott, Ms. Karen Temple
Jeffers, Mrs. Ellen C.
Laney, Mrs. Margaret Johnson
Lankford, Mrs. Diane R.
Lewin, Ruth Darnley
Lluberes, Mrs. Kathleen Beaumont
London, Ms. Elizabeth Ashley
Lord, Mrs. Elizabeth
Lowe, Mrs. Merrin N.
Lowry, Ms. Martha Ann
Lucas, Ms. Jane Garland
MacDonald, Ms. Ellen Rebecca
Marks, Mrs. Ella I.
McMillan, Mrs. Lynne C.
Miller, Mrs. Keithley R.
Minister, Mrs. Marianne
Morelli, Mrs. Diana G.
Morgan, Mrs. Elizabeth (Betsy) Hunter
Olson, Ms. Sue Roth
O'Neil, Ms. Roberta (Robin) H.
Otto, Mrs. Mary Thacher
Pelzer, Mrs. Carol
Pettifer, Mrs. Olivia Hardin
Pope, Mrs. Elizabeth Stockwell
Renne-Steffen, Mrs. Janice L.
Routh, Mrs. Wendy Elizabeth
Russell, Mrs. Nancy
Sammis, Mrs. Fernanda C.
Sifly, Mrs. Carroll
Smyth, Mrs. Alice
St. John, Mrs. Carol Ann
Stokes, Stephanie
Stroud, Mrs. Robin Evans
Svoboda, Mrs. Marianne Therese
Tarbutton, Mrs. Helen Bradley
Tipton, Mrs. Deborah B.
Trainor, Mrs. C. Randolph A.
Turner, Mrs. Lynn Ivey
Twine, Ms. Michal S.
Ulisse, Theresa Ann
Utterback, Mrs. Ellen Elizabeth
Wade, Mrs. Virginia
Weiner, Ms. Gwendolyn (Gwen)
Wiegner, Mrs. Christian Louise
Winborne, Mrs. M. Haden
Wingate, Mrs. Camille Mitchell
Wood, Mrs. Joan Elise
Worley, Mrs. Lori Jeanne
Wykoff, Mrs. Faith
Yerkes, Mrs. Jane
Zenke, Virginia Hawthorne
Zivley, Mrs. Nancy

ARCH & ENV DESIGN: LANDSCAPE ARCHITECTURE

Baier, Cathy A.
Bowden, Mrs. Anne
Bowman, Kelly Lynne
Coleman, Ms. Shannon H.
Dorminey, Ms. Sarah Jane
Gammill, Mrs. Lynn Crosby
Hendricks, Mrs. Nathan V., III
Levy, Mrs. Sara Mason
Lilly, Mrs. Rachel
Mulligan, Ms. Kathryn Lynn
Robinson, Mrs. Olive
Sickels-Dyer, Mrs. Susan Elizabeth
Stamats, Mrs. B.B., APLD
Taraschi, Caroline Lewis
Thomas, Mrs. Barbara G.
Tynes, Mrs. Carolyn
Walker, Ms. Lisa
Wood, Mrs. Mina

BANKING: ADMINISTRATION

Barchowsky, Martha
Beard, Mrs. Marianne
Bell, Mrs. Phyllis Schulman
Berry, Janet Sue
Betz, Mrs. Ethel
Bires, Mrs. Leslie Ludwick
Bouchat, Desiree Michelle
Boyd, Mrs. Kirsten Anne
Brown, Mrs. Ellen Todd
Bryan, Karen Anne
Bundy, Mrs. Marie
Burton, Mrs. Carma
Carlisle, Mrs. Martha A.
Chance, Ms. Allison (Allie) Blair
Clarke, Ms. Elizabeth A.
Cloyd, Mrs. Jeannette Robinson
Colmer, Mrs. Elaine B.
Cooley, Mrs. Foy
Cooper, Mrs. Hortense
Corley-Davis, Mrs. Celia
Coyle, Ms. Lucy Holden
Cusick, Mrs. Gail
Dahl, Ms. Angela M.
Daschbach, Mrs. Peggy J.
Davis, Mrs. Pamela Elizabeth
Deaton, Mrs. Ruth Frye
Denemark, Debrah L.
DiLeo, Mrs. Julia Fay
Dixon, Louisa Seibert
Dodge, Mrs. Janis
Dorfzaun, Mrs. Irene Olga
Durbin, Elise Celeste
Edwards, Kathleen Bryan
Evans, Mrs. Stuart
Fadus, Ms. Drusilla D.
Fletcher, Mrs. Mary LaVigne
Gaither, Mrs. Deborah Elaine
Garden, Mrs. Mellora Louise
Gerstner, Mrs. Elizabeth
Gibson, Katherine Artley
Gillespie, Mrs. Allison Delaney
Gooch, Mrs. Ann W.
Good, Mrs. Rebecca Elouise
Gurley, Mrs. Suzanne Mallory
Hampton, Mrs. Nadian
Haselden, Mrs. Vesta
Hauptfuhrer, Ms. Linda Baeder
Haynie, Mrs. Terry B.
Hazelton, Mary Frances
Herring, Mrs. Helen Chapman
Ho, Ms. Anna Pui Lum
Hodges, Ms. Alice A.
Hopkins, Mrs. Ashby Taylor
Hopkirk, Mrs. Margaret Dabney
Howe, Mrs. Lucinda Polley
Hutchison, Mrs. Dawn Marie
Keeley, Mrs. Lisa Cordia
Kennedy, Ms. Carolyn (T. C.) Elizabeth
Kitchin, Mrs. Sally Old
Kosciusko-Morizet, Pamela
Krin, Mrs. Creigh S.
Lalli, Ms. Mary T.
Lesesne, Mrs. Dana Lyn
Lister, Ms. Jennifer Mara
Marra, Mrs. Erica Jane
Marthinson, Sydney Elizabeth
Martin, Barbara Dawn
Maxwell, Mrs. Elizabeth
McCann, Mrs. Elizabeth A.
McDonnell, Mrs. Frances Anne
McKneally, Ellen Anne
Mertz, Gretchen Ann
Morris, LeZena B.
Muller-Thym, Mrs. Grace
Murphey, Ms. Valeria R.
Naylor, Mrs. Frederika
Neuenschwander, Mrs. Jan Armstrong
Nickel, Mrs. Susan Carr
O'Connor, Mrs. Anita L.
Park, Mrs. Alice
Parsons, Mrs. Mary-Nelms Rosa
Peek, Mrs. Sally Ann
Peniston, Mrs. Deborah
Peters, Mrs. Catherine
Porter, Carol Sidney
Rodgers, Mrs. Eileen Bonita
Rooney, Mrs. Lisa
Rutherford, Ann P.
Ryan, Mrs. Helen
Ryan, Mrs. Jane T.
Safiullah, Mrs. Farzana Tehmeen
Saito, Ms. Kinuyo
Searle, Mrs. Dain F.
Shepard, Mrs. Jackson
Shinn, Mrs. Kimberley Gayle
Smeja, Carol Marie
Smith, Cecelia Ann
Snook, Mrs. H. Elaine
Spainhour, Ms. Patricia Ann
Spirtes, Mrs. Katharine O.
Stackhouse, Mrs. Marcia
Stone, Mrs. Nancy Glenn
Strain, Sally
Sullivan, Mrs. Jean
Sunderlin, Mrs. Lisa Michele
Swayze, Mrs. Marie
Taft, Mrs. Elizabeth J.
Taylor, Ms. Sandra A.
Tirrell, Mrs. Jane Twohy
Travis, Helen W.
Tuttle, Mrs. Claire E.
Waggoner, Mrs. Terri Leigh
Wallace, Mrs. Bess
Wallace, Mrs. Catherine T.
Weaver, Ms. Jeanne Savage
Whitby, Ms. Katherine Vaughan
Whitley, Ms. Elizabeth Durrell
Willson, Victoria Abbott
Wing, Mrs. Kay L.
Wolski, Ms. Johanna E.
Wright, Ms. Evan Constance
Wysong, Ms. Jaquelin

BANKING: COMMERCIAL (LOAN)

Adams, Mrs. Torie Lee
Bass, Mrs. Mary
Blum, Mrs. Victoria E.
Bonney, Mrs. Ann Elizabeth
Bradford, Wendy Bliss
Brown, Ms. Stephanie Ann
Calkin, Mrs. Margo Ten Broeck
Campbell, Mrs. Susan Graham
Cinq-Mars, Ms. Ellen Kelley
Collett, Mrs. Stephanie Anne
Conway, Mrs. Susan Davis
Courtney, Mrs. Mary Prudence
Cranz, Mrs. Rose Anne
Crump, Mrs. Sherrill M.
Davis, Danielle
Dommerich, Mrs. Beverly W.
Duke, Ms. Melanie Chappell
Galligan, Mrs. Patricia Lynne
Goodwin, Mrs. Jarrett
Hawkins, Mrs. Elizabeth P.
Hill, Mrs. Deborah Gahagan
Howell, Mrs. Mary Therese
Hundley, Mrs. Mary Gilliam
Hunley, Mrs. Carol Ann
Hunt, Mrs. Claudia Martina
Jackson, Mrs. Susan Seitz
Jones, Deborah Hodgkinson
Kiseljack, Mrs. Virginia Dorsey
LaPrairie, Mrs. Judith Anne
Leinert-Benoit, Ms. Cathy Lynn
Lemieux, Ms. Amy Joan
McLaughlin, Mrs. Cynthia Ray
McMurrain, Mrs. Marguerite Churchill
Milne, Ms. Pamela Lynn
Moorer, Mrs. Marianne
Orton, Ms. Katharine Wilson
Owolo, Ms. Cassandra Nanette
Preston, Mrs. Katherine House
Rucker, Mrs. Jennifer Brennan
Russell, Mrs. Kelsey Hart
Severson, Ann Elizabeth
Smith, Ms. Whitney Janelle
Upshaw, Mrs. Susan Knapp
Venema, Michelle Erika

BANKING: GENERAL BANKING

Allen, Mrs. Heather Lynn
Andrews, Mrs. Elisabeth Schuyler
Barter, Mrs. Gwynneth Scott
Bensur, Mrs. Sally Ann Sells
Blalock-Bernays, Mrs. Sally Reed
Brice, Paula Michelle
Briggs, Ann E.
Brooks, Ms. Leah Ellyn
Caldwell, Jean F.
Canipe, Mrs. Ann A.
Carmouche, Mrs. Christine Joy
Clark, Mrs. Nancy A.
Coggin, Mrs. Elizabeth A.M.
Coghill, Mrs. Eleanor Anne
Cooper, Mrs. Jill Haden
Corum, Ms. Caroline Ferguson
Cummings, Ms. Cathleen Ann
Daney, Ms. Stephanie
Davidson, Ms. Lisanne Purvis
Davis, Ms. Lore Christine
Dolan, Mrs. Deborah Hubble
Gille, Mrs. Gladys R.
Goyer, Mrs. Julia Parker
Hewes, Mrs. Carolyn Mapp
Hill, Mrs. Adrianne Massie
Holman, Ms. Susan Alexandra
Howard, Mrs. Nancy B.

Jackson, Louise R.
Kan, Ms. Nellie Min-Ju
Leslie, Diane M.
Lyttle, Mrs. Genevieve
Manson, Ms. Sherri Lynn
Morris, Mrs. Elizabeth
Nordlinger, Mrs. Margaret Meads
O'Neil, Mrs. Harriet Appleton
Peters, Mrs. Greta (Cherry) Barksdale
Rose-Atkinson, Ms. Reneca Renee
Rothschild, Mrs. Jewett Winn
Runkle, Mrs. Jeanne Buzby
Rutter, Odessa
Savin, Mrs. Jennifer
Stanton, Mrs. Christina Ann
Stephenson, Mrs. Patricia C.
Straughn, Kelly Elizabeth
Thomas, Mrs. Angela Anton
Titus, Laura L.
Tucker, Ms. Heather Denille
Wilkins, Mrs. Jean
Williams, Ms. Mishja Jennine

BANKING: GENERAL INVESTING

Arkebauer, Mrs. Karen Kuhlman
Blum, Mrs. Lynn
Bowman, Ms. Deborah Elizabeth
Brown, Ms. Jennifer Diane
Burns, Ms. Shelby Diane
Durant, Bernice Eugenie
Foley, Kristin Elaine
Glass, Mrs. Susan B.
Griffin, Mrs. Laura-Hope
Griffith, Ms. English Elizabeth
Guthery, Ms. Barbara Sublett
Hanes, Mrs. Dixie Ann
Holmes, Mrs. Bridget
Kaplan, Mrs. Katherine H.
Kelly, Mrs. Sharon Anne
Kirby, Ms. Elizabeth Ann
Korfmann, Mrs. Cynthia L.
Lehmann, Nadine Ann
Lumpkin, Mrs. Carole Leigh
Miller, Mrs. Nancy Ford
Miller, Mrs. Sharon Rae
Moore, Mrs. Mary A.
Morchower, Ms. Elizabeth G.
Nissman, Mrs. Molly R.
Oliver, Mrs. Shelley S.
Rackley, Mrs. Cynthia E.
Reed, Mrs. Katherine Arnold
Sandifer, Mrs. Dicksie Lee
Seder, Ms. Katherine King
Shriver, Maggie
Skriloff, Ms. Carol Lee
Steiner, Ms. Susan
Sterling, Ms. Renee
Tennant, Ms. Elizabeth (Lisa) Foster
Turk, Mrs. Heidi Katherine
Van Vleet, Mrs. Rosemary
Waite, Ms. Rebecca Catherine
White, Ms. Caroline Webster

BANKING: INTERNATIONAL

Baird, Edith Ann
Casey, Candida Marie
Dickinson, Mrs. Debra Jean
Euston, Mrs. Kimberley M.
Fallon, Mrs. Patricia Rae
Greenberg, Mrs. Mary Elisa
Handtejones, Ms. Colleen Ann
Roberts, Ms. Elizabeth Haley
Story, Mrs. Kathleen A.
Weintraub, Ellen R.

BANKING: INVESTMENT ANALYST

Allen, Ms. Traci Edmonds
Auersperg, Mrs. Nancy Louise
Brendel, Mrs. Diane Marie
Carne, Mrs. Rew (Bambi)
Collins, Ms. Gertrude (Gigi) Gail
Comer, Mrs. Elinor Bryan
Couch, Mrs. Linda W.
Davenport, Jane Rush
Dimancescu, Mrs. Katherine
DuCharme, Ms. Elizabeth Forbes
Erwin, Mrs. Louise Victoria W.
Hertzberg, Mrs. Patricia, CFA
Jordan, Ms. Elizabeth (Clark) Farley Clark
Mallory, Ms. Elizabeth Allison
Meglan, Mrs. Miriam W.
Menson, Ms. Susan S.
Newman, Karla Kennedy
Parker, Mrs. Elizabeth M.
Poffenbarger, Mrs. Karin Richelle
Reid, Ms. Pamela L.
Root, Frances (Francie) Anne
Rubien, Eileen M.
Salvadori, Mrs. Patricia
Sonntag, Mrs. Agnes J.
von Weise, Mrs. Anne Franklin
Zerega, Mrs. Barbara Jane

BANKING: INVESTMENT BROKER/BANKER

Abernethy, Ms. Christen Marie
Aimono, Ms. Akiko
Alley, Mrs. Rebekah R.
Anderson, Mrs. Harriet Veiser
Armstrong, Mrs. Anne Quaintance
Barden, Mrs. Jean Otey
Bell, Mrs. Heidi Van Patten
Blanchard, Mrs. Ashley F.
Bramley-Estep, Mrs. Kimberly Lynne
Burleigh, Mrs. Marietta
Campion, Mrs. L. Paige
Capozzoli, Susan Marie
Cherry, Ms. Wendy L.
Cortright, Ms. Jacquelyn
Craig, Ms. Virginia Susan
Cramer, Mrs. Molly Harrison
Darney, Ms. Page
Deeter, Mrs. Christine N.
Downing, Amy Jo
Falconer, Ms. Trisha J.
Farmer, Ms. Katharine M.C.
Fivecoate, Ms. Julie Marie
Galbraith, Mrs. Farley
Glenn, Mrs. Mary (Betsy) Elizabeth
Gottlieb, Mary (Beth) Elizabeth
Groves, Ms. Elizabeth Hayden
Harding, Mrs. Susan
Harrington, Mrs. Lynn
Hartley, Ms. Carol J.
Hayes, Mrs. Elizabeth Ann
Hazlehurst, Mrs. Camilla R.
Horan, Kathleen
Hughes, Ms. Julia Anne
Kean, Ms. Lisa C.
Keister, Mrs. Alice Rebecca
Kircher, Mrs. Marguerite Susan
Kohlenberger, Mrs. Cynthia Elizabeth
Lee, Mrs. Celia (Bunny) Brown
Lee, Ms. Jae-Young (Jennie)
Lentz, Ms. Ruth W.
Liang, Ms. Wenhui Ellen
McCloskey, Mrs. Bonnie J.
Melvin, Ms. Elizabeth Catherine
Meyer, Karen Gill, CFP
Old, Jean C.
Perlman, Mrs. Ellen Rachel
Putney, Mrs. Jennifer A.
Rakoczy, Janet Marie
Rothacker, Mrs. Nancy Kirkman
Ryan, Mrs. Mary Johnson
Samuels, Mrs. Annie Laurie
Short, Mrs. Jane R.
Smith Avery, Ms. Elizabeth
Sorley, Mrs. Lorna A.
Spurdle, Mrs. Diane
Sutton, Mrs. Cynthia L.
Tucker, Mrs. Tiffany M.
Uloth, Mrs. Ann Goldmann
von Maur, Ms. Hilary
Vucurevich, Mrs. Constance
Wait, Mrs. Barbara Brasted
Watts, Ms. Katherine
Willis, Willa Worden
Winter, Mrs. Kimberly Cutting
Yeatts, Mrs. Susan Jean
Zak, Ms. Victoria Catherine

BUSINESS: CONSULTANT

Adams, Mrs. Mary
Alderson, Ms. Kristy
Anthony, Ms. Juliette Mclean
Archer, Mrs. Ellen (Cindy)
Bankenstein, Mrs. Patricia L.
Banner, Ms. Cecile D.
Bassett, Mrs. Ruth J.
Baxter, Mrs. Margaret S.
Beckett, Pamela Renee
Beckner, Dr. Mary E.
Berg, Mrs. Mary Leticia
Boehmler, Mrs. Sarah Porter
Boyers, Mrs. Rebecca H.
Brown, Mrs. Ellen Hagan
Budin, Mrs. Margot LeFevre
Buyck, Mrs. Virginia Claus
Capozzi, Mrs. Christine Putney
Casteen, Debbie
Catlin, Mrs. Katherine A.
Cogswell, Ms. Margina Dunlap
Cohn, Ms. Judy M.
Craft, Mrs. Heather Christine
Crowley, Ms. Jessica Ponton
Cusick, Mrs. Pamela June
Darr, Mrs. Lisa Buckingham
Dickey, Ms. Pauline E.
Edgerton, Donna H.
Feldmeier, Mrs. Margaret B.
Fisher, Mrs. Elizabeth Anne
Fisher, Martha
Frederiksen, Mrs. Renee Brooks
Gardner, Amy Lynn
Gardner, Mrs. Lisa Wallen
Gehrman, Ms. Constance Ann
Goodrich, Mrs. Nancy N.
Green, Julia T.
Grist, Mrs. Susan
Haas, Sally R.
Hartnett, Ms. Karen J.
Hendricks, Dr. Rickey
Huddleston, Mrs. Heidi
Huebner, Mrs. Alexandra Victoria
Hurwit, Mrs. Joan
Johnston, Ms. Katherine Lea
Jones, Mrs. Nanci Leigh
Kamin, Kelly Graham
Kavanagh, Kathleen A.
Kehm, Ms. Tarrah Lyn
Kellman, Ms. Adele Laslie
Keuffel, Mrs. Nancy H.
Langston, Mrs. Carroll
Loux, Ms. Amy Elaine
MacMillan, Mrs. Nivin Snyder
Malley-Lowe, Ms. Elizabeth Lee
Mardelli, Mrs. Deborah
Martin, Mrs. Jamie Planck
Massie, Mrs. Eleanor
McComb, Ms. Judy Ann
McIver, Mrs. Anne H.
Murthy, Mrs. Gail Mickley
Owen, Mrs. Elizabeth Donald
Ozmen, Ms. Nezahat F.
Parry, Mrs. Melissa Ellen
Pulizzi, Ms. Louise Elizabeth
Reed, Ms. Kelly Renee
Rinehart, Mrs. Mary A.
Sackett, Mrs. Julie
Samuel, Ms. Kindle Lanee
Shaffer, Mrs. Harriet
Skinner, Ms. Mary Louise
Sullivan, Beth Lenora
Swing, Mrs. Mary Taylor
Taylor, Mrs. Lillian
Thomas-Kezar, Mrs. Penelope
Thompson, Ms. Sallie
Thorsey, Mrs. Elizabeth Britton
Totushek, Ms. Courtney Leigh
Ulrich, Ms. Holly
van de Velde, Mrs. Lee
Vermeer, Ms. Elizabeth Dora
Vetter Ehrenberg, Mrs. Joan N.
Vindici, Mrs. Judith M.
Wadsworth, Mrs. June
Warner, Mrs. Christine(Chris) S.
Watkins, Mrs. Suzanne B.
Weiler, Ms. Wendy C.
Williams, Elizabeth May Anne
Willock, Kimberly Kirkpatrick
Woodford, Ms. Mary Alexandra
Zoha, Ms. Nadia

BUSINESS: GENERAL

Abrazumova, Olga Nicholaevna
Aiken, Ms. Mary Frances
Allen, Mrs. Jacy Elizabeth
Arozarena, Mrs. Elaine
Barkley, Mrs. Pamela (Pam) Lorraine
Barton, Mrs. Susan
Baruch, Ann R.
Bassett, Mrs. Dixie
Beldy, Mrs. Erin Lynn
Bock, Ms. Lucretia Carole
Book, Ms. Debra Eleanore
Brady, Mrs. Sydney G.
Bretzloff, Aimee Gretchen
Brumley, Ms. Katherine Campbell
Brunstad, Mrs. Margaret H.
Bussey, Mrs. Lind
Carter, Mrs. Amy Everett
Castro, Ms. Aracelie L.
Castronuovo, Mrs. Kerstin Ann
Christensen, Ms. Heather Louise
Collins, Mrs. Elizabeth C.
Cooper, Dale A.
Cornwall, Ms. Nancy Huber
Cunningham, Ms. Sarah Sunshine
Dickey, Mrs. Catharine
Dodds, Mrs. Mary H.
Donathan, Ms. Misty Dawn
Ellis, Mrs. Kimberley (Kim) Page
Ellis, Mary-Jo Sue
Ellison, Mrs. Mary Elizabeth
Emison, Mrs. Holly Morrissett
Ewing, Mrs. James H.
Faber, Mrs. Mitzi Morgan
Fennessy-Ketola, Mrs. Karen Lynn
Fitzgerald, Mrs. Susan Miller
Fletcher, Mrs. Moselle W.
Foran, Ms. Megan Katherine
Foust, Mrs. Joyce L.
Fowler, Mrs. Celia Ann
Franke, Mrs. Jill Anne
Gallagher, Ms. Casey Elizabeth
Gas, Mrs. Lynn
Gilbert, Mrs. Kerry Ellen
Gordon, Mrs. Nancy Nields
Grenn, Mrs. Marian Finney
Hamlin, Ms. Mary Elizabeth
Hawkins, Ann Elise
Hesse, Mrs. Susan P.
Hillyer, Ms. Helen (Tresy) Therese
Hobby, Mrs. Carson Scheppe
Holmes, Ms. Jean Edgerton
Holzer, Ms. Jessica L.
Hopkins, Ms. Joanne Elizabeth
Hopkins, Mrs. Kate Wallace
Hubert, Mrs. Mary Rebecca
Hudson, Mrs. Ann
Hunt, Ms. Carene
Husting, Gretchen Marden
Jeffery, Mrs. Elizabeth Gallagher
Kastner, Catherine B.
Keshishian, Mrs. Melissa A.
Kidd, Virginia
Kimmel, Ms. Sara Ariana
Kingsley, Christina Kinoshita
LaBarre, Ms. Caroline Marie
Lawrence, Dr. Moira E.
Lehet, Roberta Helen
Lewis, Ms. Helen Peppard
Linsky, Mrs. Miriam A.
Luque, Cheryl Ann
Mallal, Ms. Mehreen
Maust, Mrs. Elizabeth H.
May, Ms. Kathryn Annette
McCampbell, Ms. Lenetta Archard
McCleave, Ms. Barbara J.
McDonough, Mrs. Rebecca Wilson
Meger, Ms. Emily Katherine
Miller, Mrs. Carol M.
Moncure, Katherine Berrey
Moynihan, Mrs. Elizabeth Ashton
Muska, D'Arcy Jean
Nemetisheva, Ms. Natela Vladimirov
Newsome, Ms. Maleka
Nix-Karnakis, Mrs. Nancy
Northrup, Julia
Oates, Mrs. Ann
Overman, Mrs. Kathryn Blaine
Padilla, Mrs. Sandra Maria
Pappanikou, Ms. Stephanie M.
Pearson, Mrs. Cathy J.
Peralta, Ms. Stephanie Michele
Philips, Ms. Andrea Jon
Phillips, Beth J.
Picken, Mrs. Elizabeth Sherman
Pollock, Ms. Gina Armeni
Pollock-Thomas, Mrs. Kerry Allyson
Ramsey, Mrs. Laura (Buff) Elizabeth
Ravitz, Mrs. Elizabeth Kelly
Rizo, Mrs. Elizabeth Lee
Robinson, Mrs. Deborah Schmidt
Rush, Mrs. Elizabeth Carter

Seeling, Mrs. Carolyn Williams
Seifert, Elizabeth Lynn
Shaw, Mrs. Margaret
Sirman, Mrs. Elise
Staniar, Ms. Sandra B.
Stanley, Mrs. Evelyn Lorraine
Stipp, Cheryl Lea
Thieringer, Mrs. Cynthia Marie
Thiers, Mrs. Vera Blake
Thompson, Mrs. Alverta J.
Toole, Mrs. Bertha L.
Van Den Berg, Cornelia Marie
Walker, Ms. Elissa Claire
Wallace, Mrs. Caroline Clark
Wallis, Ms. Alison Claire
Warner, Elinor Hope
Warren Clark, Ms. Kathleen K.
Watson, Ms. Alicia Michelle
Wunder, Ms. Paige Anne
Wyatt, Ms. Elizabeth Hamilton Seabur
Wyllie, Mrs. Alexandra Bernard
Yellott, Mrs. Ann L.

BUSINESS: IMPORT/EXPORT

Berkey, Mrs. Amanda Chase
Castroparedes, Mrs. Jessica Elizabeth
Dick, Mrs. Lilian(Lilly) Rothe
Frankland, Mrs. Daun Thomas
Gravely, Mrs. Frances Carrington
Hamano, Ms. Noriko
Jacob, Mrs. Sarah Dabney
Jones, Ms. Victoria S.
LeCornte, Mrs. Denise (Dede) Alexandre
Martinez, Ms. Consuelo Michelle
Montfort, Jennifer L.
Perillo, Roberta Ann

BUSINESS: OWNER

Abernathy, Mrs. Pamela M.
Ames, Mrs. Annabell E.
Amico, Mrs. Beth Ann
Bachman, Mrs. Martha Rugeley
Baldwin, Mrs. Pamela
Barnett, Mrs. Patricia
Bavasi, Mrs. Margaret B.
Behringer, Ms. Jane A.
Bertram, Mrs. Audrey Hewitt
Bierster, Mrs. Julia Lynn
Bolz-Andolshek, Mrs. Kimberly N.
Booth, Ms. Diana Lynn
Borchers Leon, Mrs. Charla Ann
Bradley, Mrs. Elizabeth Bulkley
Brannan, Deborah Crampton
Brockman, Mrs. Mary Baker
Brooks, Mrs. Oliver(San)
Burnett, Penelope Gloria
Burris, Mrs. Anne Wyatt
Byrne, Katherine Mary
Caldwell, Mrs. Mary Anne
Cameron, Ms. Virginia Shipe
Cannon, Mrs. Francine Helen
Caperton, Mrs. Mary Hill
Carlin, Mrs. Eithne
Chambers, Mia Catherine
Cochran, Mrs. Shann Elizabeth
Connor, Catherine Louise
Crosnoe, Mrs. Florence
Daly, Mrs. Mary Hunter
Dann, Mrs. Mimi Semmes
Davis, Mrs. Winifred
Day, Mrs. Cindy C.
Dearlove, Mrs. Laurie Epstein
De Kruijff, Mrs. Dorothea Catharina, ME
Deriso-Schwartz, Mrs. Kathryn Norine
De Serio, Mrs. Charlotte H.
Detering, Mrs. Catherine Jennifor
Detmer, Mrs. Lynne G.
Drake, Mrs. Kathleen E.
Erdman, Mrs. Eleanor C.
Eveler, Ms. Desiree Encarnacion
Farmer, Mrs. Martha Poarch
Fauber, Mrs. Ann Sims
Fletcher, Mrs. Alice Virginia
Formato, Mrs. Pamela
Fowler, Carol McMurtry
Gale, Mrs. Margaret
Garcia-Simonet, Mrs. Dolly Maria
Gregorie, Mrs. Catharine Alice
Gunning-Shugart, Mrs. Maureen
Hager, Mrs. Jane E.
Harder, Mrs. Joyce
Harrell, Mrs. Margaret
Hartmann, Mrs. Lenora K.
Hiller, Mrs. Susan Dodson
Hockman, Mrs. Mary (Mimi) Bryan
Hook, Mrs. Catherine Bagwell
Horton, Dr. Marsha Taylor
Horton, Mrs. Mimi
Huffard, Mrs. Wesley Foster
Hyder, Mrs. Martha L.
Iftikhar, Ms. Elizabeth G.
Ireland, Ms. Mary Kent
Irwin, Mrs. Janet F.
Jacobsen, Mrs. Julia M.
Jenkins, Mrs. Susan Jester
Johnson, Mrs. Margery Scott
Josey, Mrs. Donna J.
Keeports, Ms. Alison Trout
Kelety, Katalin (Kathy) D.
Kemper, Mrs. Joan S.
Kump, Dr. Denton Freeman
LaFayette, Mrs. Starr B.
Lanza, Mrs. Kimberly Margaret
Lynn, Mrs. Nancy Coppedge
Marion, Nancy B.
McDill, Mrs. Julie Smith
McNamara, Molly
Miller, Mrs. Mary Webb
Murray, Mrs. Christine K.
O'Donnell, Mrs. Angela B.
O'Donnell, Ms. Janice Patricia
O'Quin, Mrs. Gail R.
Parker, Mrs. Camilla B.
Parker, Ms. Margaret A.
Parks, Mrs. Patricia R.
Paton, Mrs. Renis S.
Patterson, Mrs. Nancy Alden
Perry, Ms. Elizabeth (Betsy) G.
Pettigrew, Tammy
Porter, Ms. Elisabeth Scott
Price, Mrs. Courtney Anne
Pridmore, Ms. Donna Jan
Pruitt, Mrs. Bettye Hobbs
Reiniger, Mrs. Carla Ann
Robertson, Phebe C.
Robinson, Mrs. Alycia Wilcoxson
Sailer, Mrs. Pamela S.
Schley Ritchie, Mrs. Georgia
Schoenig, Ms. Elliott
Siana, Mrs. Carol L.
Sinclair, Mrs. Amy Elizabeth
Skibiak, Mrs. Ellen
Slater, Mrs. Louise A.
Smith, Mrs. Margaret
Snyder, Mrs. Lynn Marie
Speedy, Ms. Noelle W.L.
Stuebe, Mrs. Patricia Dolan
Theus, Mrs. Caroline
Tolleson, Mrs. Jane (Kitchie) Ewald
Usui, Ms. Megan Keiko
VanGorder, Mrs. Barbara D.
Wainstein, Mrs. Virginia Elizabeth
Walker, Mrs. Judith
Weekes, Pamela Susan
Wells, Mrs. Carol D.
Wiebold, Mrs. Catherine J.
Wood, AnneAdare
Wootton, Mrs. Susan Rosenmiller
Wright, Mary Elizabeth Aiken
Yonce, Mrs. Lizora
Zadeh, Mrs. Elizabeth Davis
Zohlman, Mrs. Erinne Guthrie

BUSINESS: PERSONNEL

Abella, Mrs. Marbury Wynne
Barkley, Mrs. Nella
Bosworth, Mrs. Lucia Eugenia
Brady, Mrs. Pilar Collier
Bullard, Mrs. Sidney Cauthen
Cabot, Mrs. Carla Pellegrino
Carson, Ms. Heather Rebecca
Cavallaro, Carolyn Joyce
Clement, Ms. Carol Elizabeth
Cronin, Ms. Jessica Ann
Custer, Ms. Lindsey Michelle
Davis, Mrs. Lisa Diane
Dominick, Sara Janice
Douglas, Mrs. Virginia
Eglin, Ms. Leslie Adele
Erickson, Mrs. Kelly Elizabeth
Fason, Mrs. Maydelle Foster
Fowler, Mrs. Nicole S.
Franklin, Mrs. Kimberly Howell
Graham, Mrs. Patricia Paterson
Green, Mrs. Elizabeth Duggins
Hoffman, Mrs. Stephanie M.
Holland, Ms. Karen Janne
Houston, Sarah Elizabeth
Kistler, Mrs. Elizabeth Belser
Kohudic, Mrs. Ann Elizabeth
Laskey, Mrs. Jeannine M.
MacDonald, Mrs. Nina Forsyth
Mason, Mrs. Emily Ann
Matheny, Mrs. Cheryl-Lynn
McDaniel, Mrs. Ann (Annie) Elizabeth
Miscavage, Mrs. Kimberley Sargent
Moore, Mrs. Kelley Lynn
O'Toole, Ms. Susan (Scottie) C.
Peltier, Mrs. Edna S.
Pione, Mrs. Kathleen Diana
Ramsey, Mrs. Heather Tinnell
Root, Mrs. Leslie Anne
Schless, Ms. Karina Halverson
Sebo, Mrs. Brandy Lorene
Swigart, Mrs. Ashley Henderson
Thompson, Ms. Amy
Toomey, Mrs. Courtney Jane
Tucker, Mrs. Whitney Benecke
Tysor, Ms. Kathryn Elaine
Urbach, Mrs. Kristin Lee
Walters, Mrs. Sarah Esler
Watson, Mrs. Christen Michelle
Weyer, Tara Moran
Whitesides, Mrs. Kristy Lee
Young, Ms. Sarah E.D.

BUSINESS: PRODUCTION

Adee, Mrs. Natalie Joy
Arnold, Mrs. Jane
Blok, Mrs. Sharmini Jayaratnam
Caswell, Ms. Mary Killorin
Killgo, Ms. Roslyn
Melvin, Mrs. Wendy
Polk, Mrs. Mary
Snyder, Mrs. Janet
Webster, Mrs. Carol Baugh

BUSINESS: SELF-EMPLOYED

Abshire, Mrs. Carolyn L.
Adams, Mrs. Julie
Alex, Mrs. Susan
Alexander, Susan R.
Anderson, Mrs. Judith Meade
Bailey, Mrs. Leigh Suzanne
Ballard, Mrs. Cecilia
Banta, Mrs. Ethel
Barger, Mrs. Rebecca May
Barone, Ms. Florence Mary
Barrier, Ms. Catherine Jo
Bills, Mrs. Katrina Ann
Birney, Ms. Janet
Blankenship, Ms. Crystal Luona
Blau, Mrs. Lynn
Bokan, Susan
Boulware, Mrs. Christine Lucille
Bradley, Mrs. Sarah Johns
Brady, Mrs. Ellen B.
Brooks, Mrs. Nicole Paul
Brophy, Mrs. Sarah Sutton
Bruns, Mrs. Catherine Cage
Burns, Mrs. Patricia
Campbell, Ms. Anne
Canada, Mrs. Nancy Hanger
Centilli, Mrs. Frances L.
Chapman, Mrs. Susan Marie
Ciampoli, Ms. Kelley Leopold
Clement, Roxane Marie
Collins, Mrs. Cissel
Cone, Mrs. Jean
Craven, Mrs. Waldo
Creasy, Mrs. Susan Ward
DeCamp, Ms. Diane P.
de Coligny, Ms. Amanda
Durham, Mrs. Helen Stuart
Edwards, Mrs. Neil Hunter
Ellerman, Mrs. Helen Graeff
Ellison, Ms. Britt Kirsten
Estefania, Mrs. Maria Ward
Evans, Laura Willits
Fisketjon, Ms. Diana Howard
Flournoy, Mrs. Lucile Redmond
Foster, Mrs. Alice
Fowler, Mrs. Barbara Tyler
Frackelton, Mary Carter
Friend, Ms. Patricia Alice
Garner, Mrs. Margaret A.
Gatewood, Tracy Lynn
Goldman, Patricia
Gorman, Cheryl Lee
Gould-Pilz, Mrs. Amy Beth
Greenberg, Mrs. Patricia Barnett
Grube, Karla J.
Gwinn, Mrs. Percy Clarke
Hansbury, Barbara Jane
Harris, Mrs. Grace Leoma
Harrison, Mrs. Sally Ashton-Williams
Heist, Mrs. Ann
Helfrich, Mrs. Diana
Hindsley, Mrs. Pamela Austin
Hollis, Mrs. Aliece M.
Hooper, Mrs. Frances Clardy
Hostler, Mrs. Michelle Ann
Jacobs, Mrs. Marian
Jones, Mrs. Claiborne
Karren, Mrs. Ginger Dreyfus
Kline, Ms. Lea
LaGrone, Mrs. Salli S.
Laundon, Mrs. Elizabeth B.
Laurie, Mrs. Melissa Suzanne
Lentz, Mrs. Sandra SungAh
Lewis, Mrs. Jane W.
Lewis, Mrs. Jennifer Crawley
Little, Mrs. Dansie Allen
Lytle, Mrs. Christina Marie
Magevney, Mrs. Meta
Maloney, Eileen M.
Martin, Mrs. Laura Azalee
Mason, Ms. Katherine Rodgers
Matson, Mrs. Cornelia
McAllister, Mrs. June
McKay, Mrs. Cynthia Ann
McKinney, Ms. Katherine
Meima, Mrs. Rachel Ann
Mooney, Ms. Jane Dixon
Mullet, Mrs. Kathy Jean
Murphy, Mrs. Elizabeth Burdge
Nelson, Ms. Rebecca (Becky) L.
Ordaya, Ms. Anna Maria
Ottenberg, Carol B.
Outland, Mrs. Judith Masters
Perdue, Mrs. Virginia S.
Perry, Julie
Pritchett, Ms. Catherine (Tinka) B.
Ragsdale, Mrs. Marcia P.
Redd, Mrs. Josephine
Reidy, Sarah Eileen
Roberts, Mrs. Sarah
Safrit, Ms. Heather B.
Salamon, Mrs. Carolyn Patricia
Scott, Ms. Fran
Seaman, Mrs. Elizabeth (Betsy) Duke
Smith, Mrs. Elizabeth Maunsell
Smith, Mrs. Hallie Darby
Spies, Ms. Kerrin Jennifer
Sprinsky, Ms. Evelyn G.
Stewart, Mrs. Ethel Brooks
Stromberg, Mrs. Jill Marie
Styer-Cahill, Mrs. Suzanne
Sumner, Ms. Virginia
Swanbeck, Mrs. Florence Loveland
Taylor, Mrs. Ann
Thobe, Ms. Elizabeth Ann
Tuohy, Mrs. Patricia Alice
Van Zandt, Ms. Beverly F.
Wallace, Mrs. Michelle M.
Walther, Anne N.
Washer, Mrs. Joan P.
Williams, Ms. Stephanie Elizabeth
Wise, Mrs. Betty Bashinsky
Wright, Sarah E.
Wright, Mrs. Sue
Yauger, Ms. Ann Hill

COMMUNICATIONS: ADVERTISING

Baker, Ms. Barbara Alison
Barozzi, Brenda Joyce
Betzendahl, Mrs. Constance Lucretia
Brasfield, Ms. Mollie McDonald
Bunting, Mrs. Stephanie Farmer
Burr, Mrs. Wynn Cole
Childress, Ms. Melia Faith
Cody, Mrs. Melanie Whitmarsh
de Bary, Mrs. Patricia M.
Derish, Mrs. Leith Ann
Doswell, Mrs. Browning Lee
Duke, Mrs. Susan
Eadon, Mrs. Shannon Guthrie
Fiochetta, Mrs. Laura Ruth

Harrington, Mrs. Kathleen Frances
Hastings, Joanne Louise
Hinds, Mrs. Jane
Holahan, Mrs. Mary
Holbrook, Mrs. Marjorie
James, Ms. Carrie Michelle
Jeffery, Mrs. Michele Victoria
Karo, Mrs. Monica
Kukk, Ms. Kristina
Lucas, Catherine A.
McFadden, Mrs. Harriet Kendrick
Miller, Ms. Holly Leigh
Nihem, Mrs. Catherine Winship
Papajohn, Mrs. Janet Louise
Paulus, Mrs. Dana Noyes
Percival, Mrs. Anne Kelly
Ponzer, Mrs. Neill Myers
Pritchard, Mrs. Haifleigh St. Claire
Ramsay, Mrs. Patricia Clair
Reese, Patricia (Pat) Lee
Ries, Ms. Karen Ann
Rogers, Mrs. Rosemary Frey
Secor, Anne
Silberman, Mrs. Juliana Crozier
Smith, Ms. Catharine Lynch
Sons, Mrs. Melanie R.
Stefano, Mrs. Ann S.
Taylor, Mrs. Ann Cabot
Tilford, Mrs. Deborah Jane
Tucker, Ms. Susan
Veale, Paula Anne
Wackenhut, Sophie Clemence
Wallis, Mrs. Jennifer Kemper
Waterhouse, Mrs. Cara Ann
Weatherford, Mrs. Cherrie Jean
Whitehead-Froehlich, Mrs. Susan Marie
Wright, Ms. Paige Elizabeth

COMMUNICATIONS: BROADCAST - TV

Becker, Phyllis G.
Cullum, Mrs. Lee
Doe, Mrs. Mimi Elizabeth
Driver-Rogers, Mrs. Dana
File, Ms. Nicole JacquelineMarie
Guarisco, Mrs. Wendy Woodward
Hamilton, Mrs. Marie Madeleine
Hand, Mrs. Jennifer J.
Lee, Mrs. Susannah C.
Leibel, Ms. Lynda Leigh
McKeel, Mrs. Virginia
Nubbe, Mrs. Beth Michele
Scherb, Marilyn Nancy
Smith, Mrs. Amy Kimon
Walston, Ms. Valerie Lynne
Younts-Peretz, Mrs. Gerlind Elizabeth

COMMUNICATIONS: BROADCAST-RADIO

Dodd, Mrs. Jean
Goetz, Mrs. Judith Kobliska
Henry, Ms. Sherrye
Pearse, Mrs. Lucretia
Rebstock, Mrs. Lesley Anne
Sizer, Ms. Deborah Lynn
Taylor, Ann T.

COMMUNICATIONS: COMMERCIAL ART

Gregg, Ms. Jennifer A.
McAllister-Thomas, Ms. Ann Schuyler
Prewitt, Mrs. Cynthia Lynn
Saunders-Cowart, Mrs. Mary Frank
Swearingen-Edens, Ms. Elizabeth Brown
Tripp-Ruffin, Mrs. Wendy

COMMUNICATIONS: INTERPRETER/TRANSLATOR

El Banhawy, Mrs. Sherin Mohamed S.
Estrada, Mrs. Mary-Somers
Fischer, Ms. Ulrike Margret
Gueyne, Ms. Sylvie Anne
King, Ms. Alicia Dawn
Lindgren, Ms. Karin
Maillard, Mrs. Candice Marie
Ryan, Elise Jeffress
Taylor, Emily Christiane

COMMUNICATIONS: PUBLIC RELATIONS

Alexandre, Mrs. Kristin
Allen, Mrs. Beth Elaine
Bergh, Ms. Maria Elena
Blair, Mrs. Patricia
Boteler, Mrs. Saralee Cowles
Boudreau, Mrs. Martha Lyons
Bucak, Mrs. Margaret
Christian, Mrs. Betsy Howie
Donahue, Mrs. Elizabeth Ashworth
Fallon, Mrs. Jill
Firman, Mrs. Juliet T.
Foster, Mrs. Sara A.
Gambel, Mrs. Elizabeth (Betsie) M.
Glen, Mrs. Sharon Elizabeth
Greenwood, Ms. Carol
Griffith, Ms. Katherine S.
Habenicht, Mrs. Shannon Coreen
Hamshaw, Ms. Elizabeth Kiendl
Harris, Ms. Julianne Virginia
Hart, Sylvia (Silky) Kathryn
Hartwell, Mrs. Sandra Hatten
Henderson, Judith Wynn
Hicks, Ms. Lindsay
Hillgrove, Ms. Sara Meyerdierks
Hudson, Priscilla (Holly)
Jones, Mrs. Dona Van Arsdale
Joustra, Jana Ann
Kennelly, Mrs. Karen Joan
Keyserling, Judith
Knuth, Mrs. Kathy Sue
Laserson, Mrs. Frances G.
Lawson, Mrs. Mary R.
Lee, Mrs. Suzanne Sherry
Lichtlen, Mrs. Dolores Irene
Lofland, Cheri
McKenzie, Mrs. Katherine (Kay)
McNabb, Mrs. Janie W.
McPeek, Mrs. Barbara
Meniz, Mrs. Kathleen Elizabeth
Miller, Ms. Madge Elizabeth
Neal, Mary Margaret
Norman, Louise Hathaway
Okun, Mrs. Paige Alyson
Pauly, Ms. Stephanie Cullom
Pitts, Mrs. Ruth Berrien
Rae, Jennifer
Read, Ellen Hardin
Shea, Ms. Pamelia Radford
Smirnov, Ms. Stephanie J.
Smith, Chanel Nikole
Smith, Kristin Anne
Towers, Ms. Linda Welsh
Trimingham, Ms. Pamela (Barrie) D.
Turner, Ms. Susan (Grace)
Walthall, Mrs. Carolyn J.
White, Mrs. Connie Burwell, PhD
Williams, Mrs. Carole Poer
Willis, Mrs. Kathleen Davis
Wolfe, Ms. Mary Alma
Wright, Mrs. Erica Clayton
Wright, Ms. Kathryn (Katie) Ann

COMPUTER: DATA COMMUNICATIONS/NETWORKS

Atristain, Mrs. Bobbi Jo
Baltus, Ms. Rachel Colleen
Beskin, Mrs. Ana-Marija Simic
Billings, Ms. Laura Diane
Butler, Ms. Melissa Cicotello
Cansler, Mrs. Suzanne
Fine, Ms. Pamela Elizabeth
Johnson, Mrs. Julie Geddes

COMPUTER: DATA PROCESSING

Cairns, Mrs. Deborah Jo
Campbell, Mrs. Joy
Casey, Mrs. Amelia Jo
DeLapp, Mrs. Nancy Medley
Dimitrew, Mrs. Marie Lisetta
Engle, Ms. Kristen Leigh
Fox, Mrs. Nathalie
Glick, Mrs. Susan H.
Goodridge, Ms. Jane Hollis
Hancock, Mrs. Elizabeth F.
Laurent, Ms. Margaret Funsten
Martin, Mrs. Martha
McAlister, Mrs. Emily Ralston
McCoy, Mrs. Dabney Williams
Nesbit, Mrs. Mary
Palmer, Mrs. Frances
Pinkos, Mrs. Margaret
Sassone, Mrs. Caroline Elizabeth
White, Sherry G.

COMPUTER: PROGRAM/SYSTEM ANALYSIS

Albert, Col. Cecilia C., USAF(Ret.)
Bailey, Mrs. Linda W.
Brooks, Mrs. Lindsey Evelyn
Burton, Marilyn C.
Busque, Ms. Leah Andrea
Cain, Mrs. Allyson Welch
Calle, Mrs. Emily Quinn
Campbell, Mrs. Mary Elizabeth
Causing, Casey
Cecil, Mrs. Heather Leigh
Clark, Mrs. Eileen
Cobbs, Mrs. Anne Arleigh
Culley, Mrs. Sharon
Dobbins, Mrs. R. Helm
Doyle, Mrs. Eleanor Schnabel
Everett, Mrs. Anne P.
Fawcett, Mrs. Lisa Michelle
Feldmann, Mrs. Elizabeth C.
Gibbs, Michelle Renee
Graham, Ms. Tiffiney Christine
Gredys, Ms. Laura Glenn
Hidalgo, Ms. Andrea Priscilla
Holmes, Mrs. Margaret
Keriakos, Mrs. Margaret K.W.
Kruschwitz, Ms. Katy Marie
Lawlor, Ms. Kristen
Lynch, Erin Therese
McClain, Ms. Stacey Dawn
Mockett, Mrs. Katharine
Morgan, Mrs. Susan Mary
Mukherjee, Sutapa
Muliadi, Mrs. Kathy Jiang
Nelson, Mrs. Jennifer M.
Norfleet, Mrs. Lynn Watson
O'Leary-Rose, Ms. Christina Kathleene
Oller, Ms. Gwendolyn Jinel
Peck, Mrs. Mary T.
Perry, Mrs. Ann Seymour
Rafal, Mrs. Jane C.
Robertson, Mrs. Catherine Clarkson
Salley, Mrs. Hilary Harris
Sanders, Ms. Letitia
Sanford, Crystal Anne
Saunders, Mrs. Yolanda Lynn
Scott, Constance A.
Shields, Ms. Christiana Dawn
Smith, Mrs. Betsy Townsend
Sobotta, Ms. Erin Elizabeth
Swanson, Mrs. Martha Liane
Taylor, Ms. Alicia Kay
Terry, Mrs. Kimberly (Kim)
Terry, Mrs. Martha Roton
Wierman, Mrs. Cassandra W.
Wingfield, Mrs. Patricia E.
Wright, Dana S.
Wright, Ms. Erin McLennan
Yamagami, Akari

COMPUTER RELATED: GENERAL

Aagaard, Teresa W.
Adkins, Ms. Korina Annette
Ashley, Mrs. Ann Keating
Baran, Ms. Stacy L.
Belouet, Mrs. Sophie M.
Benning, Mrs. Jean Louise
Benson-Brown, Polly
Bullett, Mrs. Deborah D.
Cahill, Irene Lucy
Capo, Mrs. Anne Elisabethe
Carter, Mrs. Edna
Church, Diana Melissa
Clem, Mrs. Diane Eleanor
Colangelo, Margaretta M.
Corwin, Mrs. Paula E.
Craw, Ms. Margaret A.
Draminski, Mrs. Elizabeth BeesleyTriplett
Emerson, Ms. Margaret Elaine
Fore, Mrs. Lavonia L.
Franson, Page Ellen
Frierson, Mrs. Jane H.
Garry, Mrs. Mary Leigh
Gay, Ms. Karen L.
Ghiz, Ms. Amy
Graf, Mrs. Constance Quereau
Hahn, Mrs. Sandra Marie
Harris, Ms. Cynthia Roxanne
Helm, Betsy Carter
Hollands, Mrs. Bonnie Jean
Hudgins, Mrs. Alice Leigh
Jessup, Mrs. Wimberly Eaton
Kimmel, Ms. Elizabeth S.
Kitchen, Ms. Ann Figgie
Kuan, How Kum
Kwong, Lai Yee
Lackey, Mrs. Anne Louise
Lawton, Mrs. Laura C.
Lemish, Mrs. Leslie Ann
Lockhart, Ms. Katharine Tinsley
McBrian, Mrs. Anne Jane
McGinley, Mrs. Annalisha (Lily) J.
McGlothlin, Kathryn Holly
McKoy, Ms. Heather Elise
Meehan, Mrs. Wendy S.
Miller, Linda Suzanne
Moss, Ms. Margaret S.
Muller, Carla Anne
Murphy, Mrs. Erin Kendra
Norwood, Mrs. Mary B.
Paris, Ms. Julia A.
Pfeiffer, Mrs. Lynn Norris
Pierson, Ms. Virginia (Ginger) Butler
Pomroy, Mrs. Jayme Lee
Ponce, Mrs. Jessica John
Rawles, Elizabeth Dallas
Reid, Ms. Yolanda Renata
Riley-Coleman, Ms. Lynne L.
Risey, Mrs. Jennifer Lauren
Robertson, Mrs. Jane Michael
Sanidas, Ms. Amy Elizabeth
Searles, Mrs. Susan Elizabeth
Seitz, Bonnie L.
Sett, Ms. Nandini
Smith, Mrs. Elizabeth
Souder-Arguedas, Rachel C.
Spangler, Ms. Cynthia Ann Hubard
Stevens, Mrs. Elizabeth (Ebet) Little
Swain, Ms. Scarlett Elizabeth
Taranto, Mrs. Sarah Elizabeth
Terzian, Elizabeth Jane
Trebus, Tami Anne
Vance, Mrs. Jennifer Cilbea
Vaughan, Ms. Carolyn Celeste
Westine, Ms. Lynn Valerie
Williams, Ms. Lacy W.
Woo, Mrs. Thi Thanh Mai
Woodworth, Ms. Cornelia Redington
Yakubinis, Ms. Amy Diane

COMPUTER RELATED: TECHNICAL

Bethea, Kim M., PhD
Botea, Elisabeth R.
Burt, Rebecca Ann
Caldwell, Ms. Eugenia Dickey
Carter, Mrs. Erin O.
Cheung, Mrs. Annette Teng
Copp, Julie Ann
Deacon, Mrs. Aprille Hite
Dennig, Ms. Jessica Lynn
Doss, Mrs. Dianne Jellesma
Helm, Mrs. Polly Paton
Hobbs, Mrs. Mary Boulware
Holman, Mrs. Constance
Hoofnagle, Ms. Johana Kelleher
Hunt, Mrs. Mary Murphy
Johns, Mrs. Karole B.
Laakso, Mrs. Karen Malmquist
Laudati, Ms. Katharine
Marshall, Mrs. April Dana
Minassian, Mrs. Alice M.
Nesbit, Ms. Katherine R.
Nolton, Ms. Sarah Elizabeth
Ober, Ms. Jennifer Rosemary
Richeson, Susan Page
Riley, Ms. Patricia Parkinson
Siemsen, Mrs. Katharine Bowen
Sinha, Mrs. Anne Berkele
Snead, Mrs. Kimberly Anne
Subalusky, Mrs. Pamela S.
Sumner, Ms. Jean S.
Thomas-Young, Mrs. DeAndrea Linell
Toliver, Ms. Lisa Lynne
Turner, Louisa Z.
Weston, Mrs. Stephan (Suzanne) C.
Wetherbee, Mrs. Robin DeVore

EDUCATION: ADULT EDUCATION

Adams, Mrs. Priscilla Powell
Amsden, Katherine Kay
Assmus, Jan
Bonini, Ms. Charlotte Daphne
Diggs, Mrs. Hazel Annette
Duncan, Mrs. Patricia
Dunlap, Mrs. Barbara
Engdahl, Mrs. Marlene
Harding, Mrs. Carolyn
Hetlage, Mrs. Anne W.
Kearns, Mrs. Beth Anderson
Kelly, Mrs. Catherine
Kelly, Mrs. Lawson Calhoun
Keyser, Mrs. Dianne L.
Lukachik, Mrs. Amy Annabelle
Major, Mrs. Jennifer Hazen
McDonaugh, Jennifer (Jenn) Ann
Milner, Ms. Victoria (Tori) Elizabeth
Porter, Ms. Monica B.
Rodgers, Mrs. Josephine W.
Shultis, Abby P.
Taggart, Paulett
Thomas, Mrs. Martha Baxter
Vickers, Mrs. Marion (Mimi) H.
Wade, Mrs. Victoria Catherine

EDUCATION: COACHING

Collins, Mrs. Carole Thrash
Dutilleul, Pascale
Gilliam, Mrs. Katherine Morrison
Holland, Mrs. Wendy Kent
Livingston, Ms. Jessica (Jessi) Ann
Mickelson, Mrs. Joan A.
Taylor, Zandra Yvonne
Wilson, Margaret S.

EDUCATION: COLLEGE ADMINISTRATION

Atkinson, Ms. Amanda Marie
Averett, Mrs. Angela Vera
Bailey, Mrs. C. Jean McRae
Barret, Ms. Kate
Blair, Mrs. Virginia White
Boesch, Mrs. Patricia
Bolanis, Constance Alice
Bowles, Ms. Edith McRee
Boyd, Misha Lyn
Braun, Mrs. Mary Byrd
Brooke, Dr. Anne C.
Brooks, Mrs. H. Virginia
Brown, Ms. Melinda Sue
Brown, Ms. Monica
Brydges, Ms. Sara H.
Buck, Ms. Andrea Jane
Burtner, Mrs. Kerri Rawlings
Burwell, Mrs. Ethel
Cahill, Ms. Suzanne
Campbell, Mrs. Lisa Diane
Carter, Mrs. Ann MacDonald
Carter, Mrs. Susan F.
Clement, Ms. Martha M.
Coffey, Melissa Ann
Cordell, Mrs. Martha Louise
Darden, Mary Landon
Datilio, Ms. S. True
Davies, Mrs. Nancy J.
Davis, Margaret Elizabeth
Driscoll, Mrs. Amy Peck
Duguid, Anne R.
Ford, Mrs. Patricia
Frier, Ms. Meghan Joan
Garfield, Janice K., PhD
Gilbert, Mrs. Linda
Gornto, Mrs. Mary Murchison
Grudier, Ms. Tonya Nicole
Hall, Ms. Kelly Elizabeth
Harris, Mrs. Elizabeth (Betty)
Harris, Rebecca Lynn
Harvey, Mrs. Margaret J.
Harvey, Dr. Martha Tucker
Holmfelt, Mrs. Carolyn P.
Hopkins, Dr. Carter H.
Hull, Mrs. Mimi
Jackson, Ms. Mamie Lee
Jaxtheimer, Mrs. Elizabeth A.
Kerlin, Karen Dow
Mahoney, Sheila
Mays, Mrs. Neal A.
McCabe, Mrs. Cynthia H.
Miller, Mrs. Mary Marsh
Molander, Mrs. Mary Margaret
Morison, Ms. Eleanor
Mullen, Ms. Denise
Myers, Mrs. Christina Hoefer
Nicol, Mrs. Barbara B.
Ogden, Mrs. Sarah Beazley
Ostrow, Ms. Dejerianne(Gigi) Tiffany
Paget, Ms. Virginia, PhD
Parker, Kimberly Claire
Penfield, Mrs. Elizabeth Vanderhorst
Perry, Mrs. Ellen
Peterson, Mrs. Barbara
Piper, Ms. Stephanie
Ramsey, Dr. Kimberly A.
Reams, Mrs. Ann Morrison
Robinson, Carol Louise
Rosselot, Elizabeth A.
Saunders, Ms. Rebecca (Becca)
Savage, Tracy G.
Schumann, Ms. Janet
Slater, Mrs. Gracia
Smith, Mrs. Elizabeth B.
St. Peter, Mrs. Winifred
Swanson, Martha
Thompson, Rachel Elkins
Tucker, Gretchen G.
Van Ness, Barbara
Via, Ms. Elizabeth Scott
Wade, Ms. Anna Katherine
White, Mary Joachim
Whitley, Ann Marshall
Wise, Jennifer Carol
Wood, Mrs. Elizabeth
Yeager, Mrs. Carolyn E.
Zingaro, Louise S.

EDUCATION: COLLEGE TEACHING

Ackerman, Ms. Melissa (Missy) J.
Armbruster, Mrs. Heather Ashley
Baker, Victoria, PhD
Barrett, Mrs. Diana
Bartsch, Mrs. Martha H.
Bedell, Dr. Jeanne
Belser, Mrs. Mary
Bennett, Mrs. Patricia T.
Berry, Ms. Mary Jane
Bobb, Ms. Susan Christine
Borg, Mrs. Mary
Bourgeois, Ms. Marisha Gail
Bourne, Anne Topping
Brant, Joanne Carol
Bretscher, Mrs. Ann
Brookes, Kimberly Ann
Brugh, Ms. Valerie Belle
Bullough, Dr. Alice Harting-Correa
Byerly, Mrs. Frances (Scottie), PhD
Callis, April Scarlette
Chambers, Mrs. Bettye
Chi, Ms. Jane C.
Church, Mrs. Lucy A.
Connell, Dr. Anne
Cook, Cita
Cooper, Dr. Harriet Y.
Cox, Mrs. Juanita, PhD
Darling, Mrs. Linda Ann
Davies, Mrs. Garland
Davis, Dr. Amy M.
Dean, Mrs. Susan
Derian, Mrs. Beverley B.
de Silva, Rapti Manohara
Dolan, Ms. Sue Harrier
Duchow, Ms. Donna
Dykstra, Mrs. Christine Carr
Eggleston, Mrs. Sarah
Fahs, Dr. Marianne C.
Farmer, Mrs. Susan P.
Farquhar, Mrs. Sue
Frazier, Mrs. Michelle Tarride
Fulton, Ms. Moira
Furse, Margaret Lewis, PhD
Galgano, Mrs. Virginia (V.M.) Marietta
Garner-Rhodes, Mrs. Ellie Kay, RN
Gearhart, Sally Miller
Gettel, Mrs. Mary Ellen
Glass, Mrs. Kathleen
Goodson, Mrs. Hesterly
Granath, Sara E., PhD
Guttry, Dr. Lottie
Gwathmey, Margaret S.
Hale, Dr. L.Pryor McIlwaine
Haley, Allison L.
Hall, Mrs. Constance
Hamrick, Dr. Lois Cassandra
Hand, Mrs. S. Christine
Hannah, Mary Elizabeth, PhD
Haque, Mary Beverley
Harrison, Katherine (Kitty) G.
Harrison, Penelope Allis, PhD
Hatch, Diane F., PhD
Herzog, Ms. Kristin E.
Hilgeman, Mrs. Ann Meredith
Horwege, Sandra J.
Howard, Patricia
Howell, Ms. Kristin K.
Howell, Mrs. Margaret E.
Johnson, Mrs. Marjorie S.
Johnston, Mrs. Mary Anne
Kang, Mrs. Emily Clark
Kaplan, Ms. Sara Esther
Keeney, Cheryl Ann
King, Mrs. Maribeth
Koestler, Mrs. Kathleen M.
Koochaki, Ms. Patricia E.
Lai, Dr. Phooi-Ching
Lambert, Dr. Muriel A.
Leparulo, Mrs. Rosie D.
Lilley, Ms. Susan F.
Lipscomb, Elizabeth Johnston
Loftus, Mrs. Edna Ann, PhD
Long, Dr. Ellis
Ludeke, Mrs. Jerry
Lynn, Ms. Catherine Willis
Mancini, Mrs. Susan J.
Marco, Mrs. Mary M.
Marder, Mrs. Joan T.
Mathieson, Barbara J., PhD
Mattern, Dr. Eleanor
Maurice, Mrs. Kristin Liljegren
Mayo, Cheryl T.
McCandless, Dr. Amy Maureen
McClellan, Kathryn Anne
McClelland, Dr. Marilyn (Marty) Kay
McCulloch, Mrs. Ann
McElveen, Peggy
McGirt, Mrs. Aimee D.
McMillian, Ms. Candince Tiffany
Micros, Dr. Marianne
Millar, Ms. Cara Michelle
Milton, Dr. Katharine
Moister, Jean G.
Monroe, Mrs. Mary Sabra Gillespie
Moore, Cecilia A., PhD
Morrison-Outon, Mrs. Peggy
Muir, Ms. C. Loie
Murray, Mrs. Bettina
Newton, Dr. Pamela Helmick
O'Brien, Mrs. Martha Melinda
Oliver, Dr. Mary Anne
Pai, Anna Chao, PhD
Parins, Mrs. Marylyn
Perry, Helene F.
Pine, Mrs. Corby Hancock
Potterfield, Dr. April Collins
Quarm, Daisy E., PhD
Quevedo-Chigas, Dr. Elena
Rahv, Mrs. Betty
Ratcliffe, Mrs. Carolyn K.
Richardson, Dr. Emily S.
Richardson, Mrs. Leslie
Robertson, Mrs. Alice D.
Robin, Dr. Diana
Rodriguez, Mrs. Laura
Romo, Ms. Leticia I. G.
Ross, Mrs. Ann
Rue, Dr. Eden Linda
Russell, Mrs. Mary Ann
Russo, Adelaide M.
Salapka, Ms. Jennifer Lauren
Saunders, Mrs. Lucie
Sawicki, Jana L.
Schild, Mrs. Grace (Gracie) Tredwell
Schmidt, Dr. Mary Susan
Scully, Ms. Eileen Paula
Sevastianova, Dr. Victoria V.
Shields, Mrs. Johanna N.
Silverman, Dr. Catherine (Katy) P.
Singh, Harleen, PhD
Skarda, Patricia Lyn, PhD
Staples, Mrs. M. Catherine
Stiles, Ms. Mona
Stohlman, Mrs. Martha Lou, PhD
Stone, Mrs. Jacqueline H., PhD
Stubblefield, Mrs. Harriet Henderson
Sturges, Rev. Harriette
Suppes, Mrs. Patricia
Sushka, Dr. Marie
Tambyah, Mrs. Mallihai Mary
Tedards, Dr. Ann B.
Tinsley, Mrs. Karen
Tucker, L. Brooke, PhD
Walker, Dr. Carolyn
Waller, Mrs. Mary K.
Watkins, Mrs. Marie-M.
Willis, Dr. Ester
Withington, Ann

EDUCATION: CONSULTANT

Berthasavage, Mrs. Elisabeth
Collins, Mrs. Marion
Dailey, Mrs. Suzanne Gay
Donigan-Ba, Mrs. Barbara
Ebinger, Dr. Putnam
Elkins, Ms. Sarah Margaret
Gallagher, Ms. Elizabeth W.
Gouyer, Mrs. Suzanne
Grandin, Mrs. Mercedes Gravatt
Greenwald, Susan E.
Griffin, Mrs. Amy Tetteh
Leader, Mrs. Maxine
Lumsden, Ms. Catherine Anne
Miller, Mrs. Linda E.
Moore, Mrs. Catherine Green
Newton, Mrs. Betsy Knode
Reed, Mrs. Noreen C.
Reid, Mrs. Kathleen S.
Rungruang, Ms. Sarah J.
Schwartzmiller, Mrs. Nancy Hatch
Selby, Mrs. Paige Holmes
Shanahan, Ms. Sharon Elizabeth
Simon, Mrs. Marilyn
Snider, Ms. Patricia R.
Zavitz, Mrs. Patricia C.

EDUCATION: ELEMENTARY ADMINISTRATION

Amos, Mrs. Jane
Arey, Mrs. Pamela N.
Argo, Betsy Kurtz
Barstow, Mrs. Ann
Bechtel, Mrs. Jane Louise
Broad, Mrs. Mary-Dame
Carter, Mrs. Kristen June
Childress, Ms. Carol
Clarkson, Mrs. Jonna Creaser
Conner, Ms. Barbara Tragakis
Cushman, Ms. Elkin G.A.
Davison, Mrs. Clare
Denious, Mrs. Mary Blair
Dresden, Mrs. Patricia
Erickson, Mrs. Katherine Love
Faulconer, Mrs. Louise
Garlington, Mrs. Jeanne Morrell
Garnett, Mrs. Elza L.
Gentry, Anne Galvin Moore
Gilpin, Mrs. Louise Blakeslee
Govatos, Margaret Grayson
Hovermale, Mrs. Sally V.
Landsberger, Mrs. Ann Marie
Loos, Mrs. Beatrice
Mayeaux, Elizabeth Anne
Mayer, Mrs. Dorothy
Mullins, Mrs. Heather A.
Oswalt, Mrs. Drucilla S.
Pelley, Mrs. Courtney
Pillsbury, Dr. Jeannette N.
Raemer, Ms. M. Wallis
Rose, Mrs. Andrea Michelle
Shafer, Cannie Crysler
Tsengas, Mrs. Kathleen D.
Underwood, Mrs. Carolyn
Urner, Dorothy (Jolly)
Veghte, Mrs. Melissa
Young, Mrs. Patricia

EDUCATION: ELEMENTARY TEACHING

Abbott, Mrs. Joanne
Adams, Ms. Erin McLoud
Ambrosino, Mrs. Nancy Wood
Arceneaux, Ms. Laura Michele
Armentrout, Ms. Aimee Elizabeth
Aspinwall, Ms. Heather Lee C.
Atanasov, Mrs. Katherine W.
Bailey, Susan P.
Baisley, Ms. Barbara Ann
Baker, Mrs. Elisabeth M.

Barnard, Ms. Rachel June
Barnett, Lynne Morris
Baxter, Mrs. Patricia S.
Baynham, Ms. Cynthia
Beatts, Mrs. Valerie
Beidler, Ms. Natalie Kent
Bell, Mrs. Sarah Katherine
Belliveau, Mrs. Frances C.
Berich, Ilene Eugenia
Best, Mrs. Trisha Lynne
Bhat, Mrs. Clarita
Bobbitt, Mrs. Mandy McCormick
Bostic, Mrs. Susan D.
Boyle, Kathleen A.
Bronson, Ms. Erin Elizabeth
Bronson, Ms. Margaret (Meg) Elaine
Brooks, Mrs. Julia Dorothy
Brooks, Ms. Lucy Courtney
Brotman, Mrs. Leslie Joan
Brown, Mrs. Elizabeth H.
Brown, Mrs. MaryPerkins
Brown, Mrs. Nancy Dixon
Camp, Mrs. Mary (Muffin) Claire
Campbell, Mrs. Baird H.
Campbell, Mrs. Dana Varnado
Carnan, Mrs. Emily
Carpenter, Mrs. Beverly
Carter, Mrs. Eleanor Jane
Carter, Mrs. Melissa Fauber
Cash, Ms. Brandy Leigh
Cash, Mrs. Courtney B.
Christian, Patricia F.
Chwalik, Mrs. Julia F.
Cloetingh, Mrs. Patricia Ann
Cole, Mrs. Eleanor Meyers
Collins, Ms. Kelly Ann
Compton, Mrs. Susan
Cotter, Ms. Christine Dawn
Cox, Mrs. Virginia(GinnyKay) K.
Creighton, Mrs. Elizabeth
Croasdale, Mrs. Carl
Curtis, Mrs. Frances
Daughtry, Mrs. Colleen Grace
Davenport, Mrs. Susan
Davis, Ms. Aubrie Lynn
Davis, Mrs. Carolyn F.
Davis, Mrs. Stephanie P.
Dean, Mrs. Elizabeth Robinson
Dean, Mrs. Toni Gale
Delvoie, Nathalie Marie Joyce
Desantis, Mrs. Meredith Morgan
Doering, Mrs. Mary Lee
Donohoe, Mrs. Judith E.
Duff, Jeanne M.
Duffy, Mrs. Dianne Vicki
Dykes, Mrs. Shannon Lynn
Earnhart, Mrs. Marie Engel
Eiserle, Mrs. Deborah R.
Ellison, Mrs. Sarah Baxter
Estes, Mrs. Kelly Michelle
Eustis, Lisanne Kyle
Evans, Judith
Ewalt, Mrs. Chloe B.
Ferguson, Mrs. Anne Elizabeth
Ferguson, Mrs. Nancy
Fitzgerald, Mrs. Carla Rachel
Flanders, Mrs. Patricia
Foit, Mrs. Kelly Knappenberger
Fonow-Hughes, Nia Edwards
Forrester, Ms. Heather Lee
Gabay, Mrs. Ruth A.
Gans, Ms. Edith Swope
Garbett, Ms. Clara Louise
Garcia, Ms. Chandra Dawn
Gardner, Mrs. Elizabeth Armistead
Gast, Mrs. Virginia J.
Gavitt, Ms. Jill Elizabeth
Gibbons, Ms. Marcia Gail
Gibson, Mrs. Janet T.
Gibson, Mrs. Mary Warren
Gilbar, Charlotte R.
Gladwish, Mrs. Marcia Carole
Goen, Mrs. Alesia Ann
Gookin, Mrs. Elizabeth W.
Grant, Mrs. Marcia
Grobe, Mrs. Dawn Ellen
Grubbs, Ms. Robin E.
Grymes, Mrs. Anita
Gutierrez, Mrs. Rebecca Mayer
Gwin, Mrs. Yvonne C.
Hagar, Ms. Nora Mae
Haines, Mrs. Mary Elizabeth
Hall, Mrs. Elizabeth C.
Hall, Laura Ann
Hammond, Mrs. Claiborne Hardin
Hardage, Mrs. Louise C.
Harper, Mrs. Courtney Irene
Harrison, Mrs. Esther Fiona
Hatcher, Mrs. Kim
Haynie, Mrs. Cecilia Laurie
Heard, Mrs. Mary A.
Henderson, Rosemary
Hendrix, Mrs. Amy Jean
Hennig, Mrs. Catherine Ronell
Higley, Mrs. Patricia
Hildreth, Mrs. Victoria O.
Hindman, Mrs. Catherine Marie
Howe, Mrs. Ruth
Huffman, Mrs. Susan
Hunt, Mrs. Susan Scales
Huot, Mrs. Judith B.
Hyman, Mrs. Sandra Katherine
Irwin, Alison M.
James, Mrs. Caroline Denise
Jeffries, Mrs. Sandra Marie
Jennings, Mrs. Elizabeth A.
Jennings-Neblett, Mrs. Sandy Kay
Jordan, Mrs. Anne
Kegley, Mrs. Georgia
Kenyon, Mrs. Stephanie
Kershner, Mrs. Nancy Dodge
King, Ms. Catharine Ruth
Klepac-Gaskill, Mrs. Deborah Jane
Knight, Mrs. Jean L.
Knoblauch, Mrs. Sarah Johnston
Krebs, Mrs. Melville D.
Kyle, Mrs. Margaret Churchman
Laimbeer, Mrs. Alice Cutting
Lamb, Mrs. Katherine W.
Lanard, Ms. Elizabeth Catherine
Larsen, Ms. Amy Gracey
Latimer, Diana Christine
Lawrence, Mrs. Susan Katherine
Leazer, Mrs. Susan Sydelle
Lechler, Ms. Laura Susan
Lee, Mrs. Gladys Bondurant
Leggett, Mrs. Maren Howard
Leland, Ms. Deirdre A.
Lewis, Hillary Herndon
Liberi, Ms. Natalie Nicole
Lindberg, Mrs. Megan Read
Logan, Mrs. Martha Sue
London, Mrs. Eve Katherine
Lopez, Mrs. Virginia D.
Lynn, Mrs. Elizabeth (Beth) F.
MacArthur, Mrs. Faith J.
Madison, Ms. Sarah Elizabeth
Mansell, Ms. Rebekah Jo
Martin, Ms. Jennifer Joy
Matthews, Mrs. Lindsay Virginia
Mayberry, Mrs. Bonnie
Mays, Kathleen G.
McCarney, Mrs. Andrea Leigh
McEvoy, Mrs. Aline Rex
McGettigan, Joan Marie
McGriff, Ms. Marion Smoyer
McPheeters, Mrs. Carolyn Priscilla
McSween, Elizabeth
Mercer, Mrs. Anne E.
Merrick, Mrs. Angela Dawn
Mesdag, Ms. Gail Jodine
Meyer, Ms. Penny S.
Miller, Mrs. Margaret C.
Miller, Ms. Virginia Robson
Mitchell, Mrs. Pamela Barclay
Moon, Mrs. Betty F.
Moore, Mrs. Sally F.
Moore, Mrs. Tarrah Holly
Morse, Katherine Wellington
Mullen, Mrs. Ann
Myers, Mrs. Elizabeth Jane
Nelson, Mrs. Anne H.
Neumann, Mrs. Francisca
Newmark, Mrs. Linda Grady
Nixon, Kelly Dawn
Nolan, Mrs. Mary Louise
Obenshain, Ms. Ann C.
O'Brien, Ms. Mary Jane
O'Connor, Mrs. Sarah
Odence, Mrs. Susanna (Susie) B.
O'Neal, Leslie Sidwell
Oney, Ms. Nora Susan
Orlinsky, Dana Freas
Palm, Mrs. Pauline Martha
Pappas, Megan Day Valleau
Park, Mrs. Anne Lutley
Parry, Mrs. Megan Fletcher
Patrick, Mrs. Kay
Patton, Mrs. Florence
Payne, Mrs. Stacey
Peacock, Mrs. Mary Marcelle B.
Peck, Mrs. Beverly Ayers
Pfeifer, Mrs. Lauretta Jane
Pitera, Mrs. Ellen Ober
Pixley, Mrs. Kathryn
Ponder, Mrs. Saynor Johnson
Pope, Mrs. Christina Alice
Pryor, Sharon Lynn
Puckett, Ms. Elizabeth Boyd
Randolph, Ms. Molly Fontaine
Randolph, Mrs. Sarah R.
Reese, Mrs. Kathryn Ingham
Rexrode, Amy Elizabeth
Rhett, Mrs. Carolyn C.
Richards, Mrs. Ann Brown
Riley, Mrs. Ramona
Rivera, Mrs. Kimberly Anne
Roberts, Ms. Martha Malone
Roberts, Mrs. Sarah Josephine
Robinson Hillestad, Mrs. Kathryn Beck
Ross, Mrs. Mary Bliss
Russell, Ms. Mary Eleanor
Russo, Caitlin Morgan
Samassekou, Mrs. Tamara Trout
Santos, Mrs. Susan Rapello
Sauls, Mrs. Catherine Callender
Savory, Mrs. Diana S.
Scales, Mrs. Roselle
Schauer, Mrs. Kathryn
Schroeter, Holly Zweigler
Sellman, Mrs. Sandra Compton
Shannon, Mrs. Tracy Leigh
Shelburne, Mrs. Louise
Sherman, Amy Hamrick
Sigler, Mrs. Wing Stanworth
Sipe, Mrs. Cameron Clark
Skladal, Mrs. Elizabeth Lee
Smith, Ms. Susan
Smith, Mrs. Teresa Fay
Stein, Mrs. Lucinda
Stephenson, Rebecca Jane
Stone, Mrs. Elizabeth
Stone, Mrs. Nan
Sullivan, Mrs. Margaret M.
Summers, Mrs. Leslie Williams
Summers, Mrs. Tricia Louise
Sund, Ms. Erikka Elisabeth
Sutton, Ms. Amanda M.
Swann, Mrs. Elizabeth Susan
Tadler, Ms. Penelope Sloane
Talbot, Caroline M.
Taylor, Jennifer Lane
Tellekamp, Mrs. Madeleine
Thynne, Mrs. Canice Anne
Tillar, Mrs. Lillie Ann
Tinnell, Martha H.
Toddes, Mrs. Adair A.
Townsend, Mrs. Laura Swope
Tully, Mrs. Sally G.
Turner, Mrs. Mary W.
Ullrich, Mrs. Suzanne DuVivier
Vick, Mrs. Ann
Villani, Mrs. Rebecca (Becky) Elizabeth
Wackenhut, Ms. Anne-Claire L.
Wade, Janet Taylor
Walden, Mrs. Patricia
Washington, Mrs. Sans
Waxter, Mrs. Julia B.
Whatley, Mrs. Elizabeth (Liz) Hunter
Whetstone, Mrs. Courtney Huffman
White, Mrs. Helen A.
White, Vicky Harvey
Wiemer, Ms. Julia
Wigert, Mrs. Sarah E.
Williams, Mrs. Charlotte M.
Wilson, Mrs. Margaret
Yeager, Mrs. Emily Kay
Young, Mrs. Lauren Richmond

EDUCATION: GENERAL

Alis, Ms. Debbie Lynn
Andrews, Mrs. Harriette
Ateca-Valdes, Mrs. Carmen Milagros
Bagley, Mrs. Sally
Baldwin, Mrs. Kathryn Bryant
Belanger, Sarah Courtney
Bielenstein, Mrs. Gabrielle M.
Blackburn, Mrs. Sadie Gwin Allen
Bloom, Mrs. Ann
Bowen, Ms. Pendleton Powell
Brown, Mrs. Virginia
Bruetsch, Ms. Nancy H.
Burch, Mrs. Isabel Ware
Burgh, Mrs. Pattie Hudson
Butler, Mrs. Julie Blakey
Campbell, Mrs. Ethel (Ess) B.
Carle, Ms. Rebecca Harrison
Cesarz, Ms. Kathryn Ann
Christian, Mrs. Kate-Roy M.
Coleman-Proksch, Ms. Kerry E.
Cook, Katherine
Cooke, Martha
Corbett, Mrs. Sara C.
Cross, Mrs. Anne
Culver, Mrs. Anne Michal
Cummings, Ms. Christen Ann
Dale-Arnurius, Mrs. Chesley Johnson
Danford, Mrs. Leslie
Daniels, Rima Nimue
Davison, Melissa Ann
deButts, Mrs. Polly
De Ridder, Mrs. Margaret
DeWitt, Mrs. Kathryn Leonard
Dobbins, Mrs. Margaret
Dorsey, Mrs. Cathryn Smythe
Dubenezic, Ms. Andrea Lynn
Durham, Mrs. Rhonda J.
D'Wolf, Mrs. St. Claire
Edmonds, Mrs. Mary Ellen
Essrig, Mrs. Cecile
Fletcher, Mrs. Judy Brown
Flowers, Mrs. Mary F.
Formagus, Mrs. Alicia
Fuller, Mrs. Lucy
Gates, Mrs. Carolyn Fay
Gelormine, Mrs. Heather Minor
Gilbert, Mrs. Nancy H.
Glenn, Ms. Erin Aimee
Gouldin, Mrs. E. Fairfax
Green, Ms. Beth Hodgkins
Grier, Mrs. Mary Kimball
Griffin, Ms. Ann
Habliston, Mrs. Ann Morton
Haight, Nancy Hall
Haisch, Kate C.
Hall, Mrs. Bettina B.
Hart, Mrs. Barbara B.
Harvie, Ms. Garland Blair
Hauslein, Ms. Anne Jackson
Hayes, Dr. Paula Sue
Henderson, Virginia Ann
Hodgert, Mrs. Donna Meyer
Hoogland, Ms. Donna Jean
Howell, Mrs. Sarah Joy
Jeffries, Mrs. Agnes C.
Jenkins, Ms. Margaret Hewell
Jones, Mrs. Jan S.
Kasanin, Mrs. Anne
Lengyel, Mrs. Brigid Mary
Lent, Mrs. Sarah
Lewis, Rebecca Ann
Leypoldt, Mrs. Meghan Marie
Low, Mrs. Candida (Candy) C.
Maher, Mrs. Katherine C.
McCormick, Ms. Melody M.
McDonald, Mrs. Kathryn
McDonald, Nancy Brown
McDowell, Mrs. Ellen Sellers
McMillion, Mrs. Sallie
McMullin, Mrs. Leslie S.
Mills, Mrs. Catherine
Mooney, Ms. Dorothy Lear
Morgan, Mrs. Virginia Katherine
Nason, Mrs. Laura C.
Olm, Michelle Catherine
Pede, Mrs. Anne Charleen
Pembrooke, Mrs. Melissa Anne
Poore, Ms. Emily Lea
Preston, Ms. Braxton
Quillman, Mrs. Meredith (Mimi) Borst
Reed, Mrs. Elizabeth Sheets
Reynolds, Mrs. Lynn Morgan
Richards, Anne H.
Roby, Ms. Heather Mae
Rowley, Emily Rose
Sage, Mrs. Renee

Savar, Ms. Stephanie Hanson
Schaaf, Mrs. Amelia Lynn
Schindler, Mrs. Teresa Moore
Schlosberg, Mrs. Kathryn (Kitty)
Sher, Melinda Diane
Shyjka, Mrs. Frances
Simrill, Mrs. Stuart
Sinnott, Ms. Anne-Ryan
Sjoberg, Ms. Jane C.
Smith, Mrs. Gene S.
Smith, Ms. Heather Lynne
Stanton, Mrs. Sarah Anne
Stoddard, Ms. Gracey
Stokes, Ms. Leslie Ann
Stulb, Mrs. Laura W.K.
Tillman, Mrs. Virginia(Gini) L.
Tucker, Mrs. Sharon Lynn
Varn, Mrs. Judith
Walczak, Mrs. Patricia Kathleen
Ward, Melissa (Missy) Ann
Westbrook, Jane L.
White, Mrs. Nancy B.
Young, Mrs. Marion C.

EDUCATION: PHYSICAL EDUCATION

Peckol, Ms. Robyn Kae
Squires, Mrs. Ingrid Birgitta
Will, Mrs. Lisa

EDUCATION: PRE-SCHOOL

Barbour, Mrs. Susan Marie Maddox
Barrie, Ms. Wendy Claire
Bartolomei, Mrs. Tracey Lauren
Briggs, Mrs. Jamee Christiane
Brook, Mrs. Mary Ashley
Brown, Mrs. Wendy N.
Buster, Ms. Kathryn M.
Butler, Mrs. Cornelia Radford
Bylund, Mrs. Merian Jean
Chason, Mrs. Isabel R.
Croghan, Mrs. Barbara Albrecht
Crowe, Mrs. Linda
Daley, Mrs. Bergen Hall
Dearman, Ms. Marlena Simone
Dent, Diana Gwynn
Diamond Ring, Mrs. Amanda Brooke
Farrell, Mrs. Sarah Sizer
Finly, Mrs. Heather Homonnay
Fitzsimmons, Mrs. M. Anne
Goltermann, Mrs. Catherine Carole
Hamilton, Mrs. Tracy Drake
Heneghan, Mrs. Elynor (Nell) Stephens
Hilberts, Mrs. Elizabeth Benning
Hodges, Mrs. Linda
Hyde, Mrs. Alice (Sally)
Jacob, Mrs. Gaye G.
Kelley, Mrs. Barbara A.
MacGill, Mrs. Caroline G.
McDonald, Mrs. Marjorie
McGinnis, Mrs. Charlotte B.
Merritt, Mrs. Martha Rene
Metheney, Mrs. Angela Marie
Mickey, Mrs. Alice
Miller, Mrs. Barbara J.
Miller, Mrs. Lucy P.
Morehead, Mrs. Hannah C.
Mosby, Mrs. Margaret Mundy
Mustain, Mrs. Jennifer Munson
Neis, Mrs. Catherine Ann
Page, Mrs. Barbara Rose
Page, Janet Lee
Pecora, Mrs. Elvira Deborah
Peters, Mrs. Emily
Pierce, Mrs. Jane G.
Rampone, Mrs. Bonnie Lee
Reichard, Mrs. Peggy Crawford
Robertson, Mrs. Edith Brooke
Rommel, Mrs. Deborah M.
Roth, Rachel Beth
Ryan, Mrs. Tania
Scheer, Mrs. Claire N.
Seaks, Mrs. Jane N.
Shaw, Mrs. Mary Allison
Spiller, Mrs. Ellen (Terry) Terrill
Stewart, Mrs. Mary Page
Stombock, Mrs. Carolyn Warren
Sutker, Mrs. Patricia A.
Teller, Mrs. Wheat Story
Vardy, Mrs. Virginia
Vigezzi, Mrs. Sally Estes
Watson, Mrs. Kathryn Royal-Black
Weimer, Mrs. Cay
Winn, Mrs. Lee Roman

EDUCATION: PSYCHOLOGICAL SERVICES

Aldrich, Ms. Meredith, PhD
Blake, Mrs. Beverly
Campbell, Ms. Mary (Lin) L.
Culpepper, Mrs. Virginia
Dickel, Ms. Jan M.
Francis, Dr. Alexandria S.
Greene, Ms. Whitley Riggs
Griffith, Mrs. Susan
Harrison, Mrs. Marian M.
Jackson, Ms. Inga Joelle
Lamont, Mrs. Priscilla H.
McCloskey, Ms. Jessica Mae
Odell, Dr. Martha
Pegg, Carolyn (Lyn)
Sumner, Diane Thomas, MFT
Tomlinson, Leigh Alden
Torres, Mrs. Gretchen
Vincent, Mrs. Linn C.
Vissari, Ms. Bridget Lynette
Weil, Ms. Marie Christine
White, Jesse Ann, PhD

EDUCATION: SCHOOL COUNSELING

Bedrosian, Mrs. Elizabeth
Brown, Mrs. Patsy
Carringer, Ms. Nancy B.
Carroll, Mrs. Susan M.
Clarke, Mrs. Katherine W.
Click, Mrs. Heather Tully
Furniss, Mrs. Barbara
Hagan, Katherine Ellen
Haile, Mrs. Anne
Harden, Ms. Kimberly Anne
Herbert, Mrs. Charlotte
Jackson, Mrs. Margaret
Jones, Mrs. Denise Jeffrey
Jones, Mrs. Ellen Quinn
Lyle, Mary Lynn
McFarland, Mrs. Louise
McKee, Mrs. Virginia F.
Moore, Mrs. Jane Ellen
Park, Ms. Jany Hae
Redding, Mrs. Anna Carmichael
Reeves, Ms. Ruth
Reid, Mrs. Joan
Robbins, Mrs. Alice H.
Rosen, Mrs. Jennifer Bach
Sabiston, Mrs. Agnes F.
Smith, Ms. Jennifer Michelle
Stevens, Ms. Stacy Elizabeth
Tate, Mrs. Claire
Tyner, Mrs. Margaret P.
Westwig, Mrs. Erna
Wiley, Mrs. Elora G.

EDUCATION: SECONDARY ADMINISTRATION

Anderson, Mrs. Lucy Shirley
Barr, Mrs. Lelia Carroll
Benedict, Mrs. Anne Randol
Bingham, Mrs. Anne
Blanken, Mrs. Anne
Bobrzykowski, Mrs. Kimberly Ann
Bowles, Mrs. Shiela Washington
Brown, Mrs. Kerry J.
Burlingame, Mrs. Ellen Reed
Burritt, Mrs. Mary Ann
Davis, Mrs. Rosemarie
Deppman, Mrs. Maureen Ann
FitzHugh, Ms. Emily
Forrester, Mrs. Leigh Mcdonald
Goldsmith, Mrs. Kana Roess
Grose, Mrs. Marie Louise
Hamlin, Ms. Marybeth
Hill, Mrs. Elizabeth A. Latane
Hubbard, Sr. Lee
James, Mrs. Jane K.
Johnson, Ms. Sonja Ann
Johnston, Mrs. Susan
Jones, Martha Dabney
Kincaid, Mrs. Brenda
Kornegay, Mrs. Anne
Latimer, Ms. Irfan Lorraine
Lawrence, Andrea Nicole
McBee, Alice E.
McDermott, Ms. Lisa Rogness
Monger, Ms. Carolyn Ann
Newcomb, Mrs. Jane S.
Norris, Ms. Laurel A.
Nostrand, Mrs. Elizabeth M.
Nowlan, Mrs. Laurie Fitzgerald
Old, Mrs. Josephine
Owens, Mrs. Harriett C.
Owens, Mrs. Mary Jane
Pierro, Ms. Darlene B.
Reeder, Mrs. Abby O.
Rowe, Mrs. Edna R.
Ryan, Mrs. Margaret (Robin) Christian
Schmidt, Mrs. Margaret Cornwell
Shinkle, Mrs. Adaline
Simmons, Ms. Margaret L.
Smith, Ms. Alix Sommer
Stern, Mrs. Annie W.
Treadwell, Mrs. Patty S.
Vaughan, Mrs. Helen
Walker, Mrs. Laura
Walters, Ms. Susanne Elizabeth
Waring, Mrs. Elizabeth M.
Watts, Mrs. Elizabeth Andrews
White, Ms. Kimberly L.
Whitehurst, Mrs. Patricia F.
Wilson, Mrs. Steele
Wornham, Mrs. Rosalie

EDUCATION: SECONDARY TEACHING

Acey, Mrs. Mary Ellen
Adams, Mrs. Janice
Adams, Mrs. Judith D.
Agnew, Mrs. Judy
Akil, Samira Abdulwahid
Alexander, Harriet McNair
Alphin, Mrs. Jennifer Linsley
Andres, Ms. Sarah Lisette
Ansell, Mrs. Sara
Ayers, Karen Schuster
Aygen, Nursat Ismet
Badder, Mrs. Kimberly Cole
Baggett, Mrs. Maureen
Baily, Ms. Dayna Lynn
Baird, Mrs. Abby
Baker, Ms. Elizabeth A.
Baker, Mrs. Felicia Ann
Ballengee, Mrs. Elaine M.
Barlow, Carol Victoria
Bataillon, Roberta Elizabeth
Beard, Mrs. Anderson
Beard, Mrs. Mona Wilson
Belew, Mrs. Katharine Lindsay
Bell, Mrs. Ruth M.
Belmonte, Mrs. Rachael Boyd
Bennett, Mrs. Elizabeth W.
Bennett, Mrs. Mary Ann
Bewick, Ms. Karen Ruth
Birch, Theresa Ellen
Boatright, Ms. Emily Suzanne
Bogusky, Mrs. Kathleen Ashley
Bond, Mrs. Allison Lee
Bothwell, Ms. Margaret
Boyer, Mrs. Ruth
Boyes, Mrs. Lee Carollo
Brand, Mrs. Dorrie W.
Bristol, Mrs. Ellen M.
Brockman, Mrs. Patricia
Broughton, Mrs. Edith T.
Brown, Ms. Elizabeth Randolph
Brown, Ms. Ellen Apperson
Brown, Mrs. Emily Anne
Brugh, Mrs. Mary Landon
Bryant, Mrs. Mildred
Bucciero, Mrs. Sarah Longworth
Burley, Ms. Wanda Louise
Byrd, Ms. Laurel Denise
Capano, Ms. Andrea Lee
Carlton, Mrs. Annie-Laurie
Carron, Mrs. Kristen Angell
Cherna, Mrs. Courtney Warrick
Clark, Mrs. Edith
Coates, Mrs. Diana Lynne
Cocke, Mrs. Winifred W.
Coleman, Mrs. Bennett Paige
Collins, Ms. Jennifer True
Collins, Mrs. Julie Martin
Colvin, Mary Beth Elizabeth
Crews, Ms. Brenda A.
Crews, Mrs. Linda Wheeler
Croft, Mrs. Susan B.
Cruz, Mrs. Ameka DeSha
Dabbieri, Ms. Lauri Leann
Davis Vest, Mrs. Dorothy Legare
Dean, Ms. Sarah Emery
Dennis, Mrs. Monica Lynn
de Streel, Mrs. Jean L.
Devens, Mrs. Eleanor
Dickson, Audrey Marie
Diehl-Schenck, Mrs. Page
Dixon, Ms. Jennifer Hope
Doherty, Mrs. Carolyn K.
Dubzinski, Mrs. Erin Kelley
Dunlevy, Mary Elisabeth
Eaton, Mrs. Melissa Corinne
Englert, Mrs. Jane
Ervin, Mrs. Carol A.
Ewing, Mrs. Susan C.
Exum, Mrs. Sallie Jean
Farinholt, Mrs. Tabb
Fearnow, Mrs. Robin Wynne
Feola, Mrs. Martha
Fisher, Mrs. Frances
Fizer, Mrs. Virginia
Fleigh, Ms. Margery Kala
Flowers, Mrs. Renee Jewell
Flynn, Ms. Abby E.
Foley, Mrs. Sarah Kingsley
Fowler, Ms. Kathleen Julia
Frazier, Mrs. Holly E.
Galbreath, Mrs. Susan W.
Gebrian, Mrs. Eileen P.
Geddes, Mrs. Louise Jones
Gibb, Mrs. Ann M.
Gibson, Donyele Bertel
Gibson, Mrs. Susan C.
Gilhuly, Mrs. Anne
Girard, Dr. Marion Phyllis
Glasser, Mrs. Jane E.
Goolsby, Mrs. Patricia
Grant, Mrs. Jo
Grant, Mrs. Judy G.
Gray, Mrs. Frances Pratt
Grier, Mrs. Catherine S.
Grimsley, Mrs. Bonnie
Guergai, Mrs. Jean G.
Gurnick, Mrs. June
Haddad, Mrs. Suzanne Michelle
Hale, Mrs. Anne Sheffield
Hamlin, Mrs. Winborne
Harnack, Mrs. Harriet
Harris, Mrs. MaryLea Martin
Harrison, Mrs. Erin Anne
Hassett, Mrs. Karen L.
Herguner, Mrs. Sarah H.
Hibbard, Ms. Mary Beth H.
Hobbs, Mrs. Grace
Hoffman, Mrs. Harriet Farmer
Holden, Jennifer Frost
Holland, Mrs. Marianne D.
Hood, Mrs. Maria T.
Hope, Mrs. Dianne Lynn
Hughes, Mrs. Ella
Igoe, Mrs. Ruth
Jarvis, Mrs. Nina
Johnson, Mrs. Victoria
Jones, Mrs. Gloria G.
Jones, Mrs. Tracey Thomas
Jordan, Ms. Cristy Carmen Maria
Keefe, Mrs. Amy W.
Kennedy, Brianne Marie
Kent, Mrs. Nancy-Ellen
King, Mrs. Michaelle Connors
Kline, Mrs. Jean
Knox, Mrs. Crayton Benson
Kohrs, Mrs. Sally M.
Langhorne, Mrs. Elizabeth F.
LaPointe, Mrs. Shapleigh Donnelly
LaRoche, Mrs. Cara Ardemagni
Leblanc, Mrs. Katherine
Leclere, Mrs. Martha Dabney
Lee, Mrs. Sally D.
Leonard, Mrs. Susan
Leventhal, Mrs. Christine Eng
Lewis, Mrs. Ann F.
Linza, Mrs. Julianne Susan
Little, Mrs. Anne
Lodeesen, Mrs. Peggy Jean
Lodewick, Patricia
Lombardo, Mrs. Linda Engler
Lorenz, Mrs. Helen
Lowry, Mrs. Christine
Lynn, Ms. Tricia
Mace, Mrs. Richard R.

Machnik, Whitney Wimberly
Macht, Mrs. Marieluise Vogt
Mackie, Mrs. Katharine
MacKinnon, Mrs. Brooke H.
Mallory, Mrs. Margaret
Martin, Kristin Adele
Mason, Ms. Mary Suzanne Jarrett
Massie, Mrs. Lourine Mays
Maxwell, Mrs. McNair C.
Mayberry, Mrs. Judy Addison
McCaleb, Mrs. Elizabeth H.
McCullough, Mrs. Donna
McDannald, Mrs. Harriotte D.
McDermid, Mrs. Jean
McDonald-Fernandez, Ms. Catherine Courtney
McDow, Mrs. Anne Mertins
McFadden, Mrs. Margaret S.
McGee, Mrs. Jodi Louise
McGill, Mrs. Sarah A.
McGovern, Elizabeth Mahala
McKinney, Mrs. Stephanie Lyon
McLaughlin, Mrs. Barbara Prince
McNamara, Kathleen Patricia
McNatt, Mrs. Mary Clare
McNeill, Mrs. Francine F.
Miller, Mrs. Barbara
Minnick, Mrs. Margaret L.
Moody, Mrs. Elizabeth
Moore, Mrs. Mary Kathleen
Moore, Mrs. Teresa Smith
Morgan, Mrs. Susan Withers
Morrow, Ms. Mary Burke
Moses, Mrs. Anne N.
Mullens, Mrs. Donna
Murphy, Helen Turner
Murray, Mrs. Langhorne G.
Myers, Mrs. Eugenia (Genie)
Myers, Mrs. Margaret
Nelson, Ms. Rebecca Hope
Neuman, Mrs. Rosalind Augusta
Nguyen, Lillian Thu
Nichols, Ms. Nancy A.
Nock, Elizabeth Coggeshall
Nowacki, Mrs. Margaret M.
Odom, Mrs. Melissa Hart
Oleisky, Mrs. Deborah Ellen
Oppenhimer, Mrs. Mary
Orchard, Mrs. Robyn Lee
Parham, Mrs. Leila (Lee) Anne
Park, Jee-Yon
Patek, Mrs. Viola
Paulson, Mrs. Susan Carol
Pegues, Mrs. Kathleen G.
Pendery, Mrs. Amy
Perkins, Hannah
Phillips, Mrs. Rebecca B.
Ponton, Mrs. Sarah Moshenek
Pressly, Mrs. Florence Adele
Profaci, Mrs. Stephanie
Pryor, Pamela
Puckett, Mrs. Cynthia Michelle
Pugh, Ms. Elissa Mae
Putegnat, Ms. Tara Louise
Ramey, Gail
Rangel, Mrs. Helena Christine
Ranson, Mrs. Elizabeth Carrington
Ray, Ms. Mary L.
Redick, Ms. Kristen Kimberly
Reed, Mrs. Nancy Drake
Reynolds, Mrs. Anne L.
Reynolds, Mrs. Nancy
Ristevski, Mrs. Harriet B.
Rodgers, Ms. Leslie A.
Roos, Mrs. Susan
Roskelley, Ms. Janis
Rountrey, Mrs. Lillian Alma
Rucker, Mrs. Mildred A.
Rutherford, Mrs. Cynthia
Safford, Mrs. Jonell B.
Sargent, Mrs. Judith E.
Sawicki, Jill L.
Schofield, Ms. Janine Claire
Schollaert, Mrs. Elizabeth
Schrader, Mrs. Cinda L.
Scott, Mrs. Prudence
Segrest, Mrs. Amanda G.
Sharland, Mrs. Elizabeth Harkness
Shields, Julia
Shiffler, Mrs. Elizabeth A.
Shirley, Mrs. Ailish O'Connor
Shramko, Mrs. Anne
Siegrist, Mrs. Stephanie Lamar
Sigler, Mrs. Genie Johnson
Sita, Mrs. Elizabeth
Slesinger, Mrs. Carey E.
Smith, Mrs. Marsha P.
Smith, Ms. Nancy Gayle
Smith, Ms. Wendy W.
Smithey, Mrs. Marjorie
Snider, Ms. Elizabeth Ruth
Sockwell, Mrs. Helen Elliott
Sorenson, Ms. Ann V.
Spiker, Charity Mae
Stanley, Nell
Stevens, Mrs. Melissa H.
Stoddard, Audrey
Stone, Ms. Beverley Caldwell
Stuart, Ms. Tracy Anne
Stuhr, Mrs. Prudence G.
Tarnowski, Megan S.
Templeton, Mary R.
Terry, Ms. Donna Jane
Terry, Mrs. Laurie W.
Tosh, Mrs. Terry Starke
Tra, Mrs. Jessica Grace
Trautschold, Mrs. Mary Kay
Tucker, Ms. Freida
Underhill, Ms. Sarah Elizabeth
Underwood, Mrs. Louisa (Weez)
Vail, Mrs. Virginia
Venn, Mrs. Mary Elizabeth
Voss, Mrs. Nancy A.
Walbridge, Ms. Elizabeth (Eliza) C.
Walker, Mrs. Gale R.
Walker, Melissa (Missy) Anne
Walsh, Mrs. Teresa F.
Walton, Ms. Angela Suzanne
Wampler, Mrs. Lura Coleman
Waring, Elizabeth A.
Washington, Camelia Rochelle
Watkins, Mrs. Kay M.
Watts, Ms. Shannon Patrice
Wells, Mrs. Maria C.
White, Mrs. Amanda H.
White, Mrs. Kimberly Diane
Whitehouse, Mrs. Sophie
Williams, Mrs. Ruth
Williams, Mrs. Sharon S.
Wilson, Mrs. Anne Christina
Wilson, Mrs. Gail H.
Wilson, Ms. Jane
Wingenbach, Mrs. Margery J.
Winston, Mrs. Sarah H.
Wisskirchen, Mrs. Michele Leigh
Woodard, Salina Danielle
Worrell, Mrs. Mary S.
Wright, Ms. Amanda Joan
Yamashita, Ms. Yasuyo
Yellott, Ms. Andie Lux
Zagariello, Ms. Jennifer

EDUCATION: SPECIAL EDUCATION

Alexander, Mrs. Martha Branch
Ambler, Ms. Mary Cary
Anderson, Gail
Arthur, Mrs. Pamela Ann
Baldwin, Mrs. Mary (Beth)
Bell, Lauren Elliott
Black, Ms. Katherine Hollister
Bowman, Ms. Deborah L.
Bruckmann, Mrs. Helen Rachelle
Bruechert, Mrs. Nancy Clarissa
Bryan, Mrs. Gwendolyn
Cash, Mrs. Ann Michelle
Cato, Mrs. Helen P.
Chaladoff, Mrs. Jennifer Jahos
Chenault, Eliza Wilt
Cleary, Mrs. Jan Allison
Daley, Mrs. Betsy
David, Mrs. Sally
Dowd, Mrs. Phyllis
Dubenezic, Allison Leigh
Esmay, Mrs. Lynn J.
Evans, Mrs. Teresa A.
Faust, Mrs. Joy C.
Firestone, Mrs. Leslie Ann
Fretz, Ms. Katharine
Ganahl, Ms. Katherine (Kathy) Trimble
Gilleland, Mrs. Betty (B.G.) Gay
Grismore, Ms. Hilary Anne
Hardy, Rosemary Clare
Hewitt-Kellam, Mrs. Cynthia Marie
Hoder, Mrs. Nance
Holt, Mrs. Emily E.
Horton, Mrs. Evelyn
Innes, Margaret
Kim, Mrs. Yung S.
Lloyd, Mrs. Anne Carter
Logue, Mrs. Barbara H.
Maddox, Mrs. Patsy J.
Madigan, Ms. Janina Marie
Marks, Mrs. Meredith Overstreet
McKinley, Ms. Erin Crystal
Miller, Mrs. Irene Warren Moore
Morris, Mrs. May F.
Morron, Mrs. Gertrude Kelly
Neeland, Mrs. F. Elise
Nickles, Karen Gonya
Parks, Ms. Mary E.
Paul, Ms. Martha L.
Peregrine, Mrs. Josephine
Porritt, Mrs. Susan Carter
Price, Mrs. Laura Elizabeth
Roberts, Mrs. Paige Elizabeth
Roche, Ms. Stephanie Leigh
Roper, Ms. Beth Freeman
Sargent, Mrs. Beth
Sauers, Mrs. Deborah H.
Snyder, Ms. Jean
Still, Mrs. Pamela
Talman, Mrs. Carter, Jr.
Thomas, Mrs. Mary Susan
Thouron, Ms. Ann Houghton
Tillman, Dr. Marjorie M.
Vanzant, Mrs. Sharon S.
Walker, Mrs. Julia Brooke
Willson, Alexandra D.
Wood, Ms. Elizabeth Fauntleroy
Wright, Mrs. Nancy H.

EDUCATION: TUTOR

Anderson, Tatiana (Tanya) H.
Buske, Mrs. Anne Worboys
Chaskes, Mrs. Lee Anne
Cooper, Alison Michelle
Cousins, Mrs. Karen
Crane, Mrs. Laura Lee
Fee, Dr. Armelle
Gill, Mrs. Jill
Godbout, Mrs. Barbara Jo
Gush, Mrs. Lynne
Hawkins, Ms. Charlotte Elizabeth
Herrmann, Anne Day
Hummel, Ms. Charlotte
Hunter, Ms. Joan L.
Kay, Janye E.
Keyworth, Mrs. Ronda Jane
Knoke, Mrs. Lucille
Mathews, Mrs. Jessica Lynne
Proffitt, Mrs. Megan Kimberly
Pruden, Mrs. Cynthia G.
Renken, Mrs. Kathleen (Kathy) Roantree
Streitz, Mrs. Mary Collins

ENGINEERING: GENERAL

Ballard, Mrs. Jennifer Jarvis, PE
Bennett, Ms. Kim
Bollinger, Ms. Suzanne Nicole
Boyd, Mrs. Sarah Robinson
Carr, Katherine Mara
Church, Mrs. Glenys Dyer
Elkins, Ms. Debra Ann
Green, Ms. Mary Polk
Harvey, Ms. Deborah Renee
Herbert, Hillary Lee
Hoffman, Mrs. Sally A.
Kramer, Mrs. Jo Ann S.
MacMeekin, Ms. Nancy E.
McCrea, Mrs. Elizabeth Beggs
McLain, Ms. Christine F.
Millo, Mrs. Virginia Corwin
Noble, Mrs. Kimberly Curry
Pas, Sylvia Diana
Rice, Mrs. Mary Ashley
Rickman, Ms. Melissa Marie
Rittman, Mrs. Fondie M.
Rueff, Ms. Shelley
Schuler, Krista Marie
Sharma, Ms. Janeen K.
Swaylik, Lauren Lee
Valliere, Mrs. Erin Ann

ENVIRONMENTAL RELATED: GENERAL

Allen, Ms. Alicia
Beach, Mrs. Martha Isdale
Booze-Daniels, Jody Nelson
Curtis, Carroll Nelson
Geets, Ms. Patricia Carole
Gonick, Mrs. Kathie Romaine
Harju, Ms. Julie Ann
Hoskinson, Elizabeth Bailey
Hudson, Ms. Charlotte Anne
McLemore, Mrs. Marjorie R., PE
Ogilvie, Ms. Megan Jacqueline
Robinson, Mrs. Alexander C.
Robison, Shannon Mary-Lynn
Rogers, Ms. Laura
Sattler, Mary (Polly) Taylor
Self, Mrs. Anne
Szak-Erickson, Mrs. Caroline
Tedesco, Ms. Danielle
Thurlow, Christopher Ann
Tiernan, Mrs. Carroll J.
Webb, Ms. Tatum Duncan

EVENTS PLANNING: GENERAL

Aufmuth, Mrs. Melinda Wick
Caulk, Ms. Margaret Leigh
Croker, Sally Louise
Eubanks, Ms. Mary (Meg) Margaret
Fogarty, Jennie Lyons
Fonseca, Ms. Vida Lynn
Gallagher, Mrs. Carolyn J.
Grimes, Ms. Laura Hill
Grosvenor, Aja Gabrielle
Hall, Ms. Alison Sims
Hill, Mrs. Melissa Gail
Jones, Mrs. Lizabeth
King, Mrs. Elizabeth (Beth) Anne
Ricci, Ms. Daniela Nerina
Schupp, Ms. Katherine Wingate
Strauss, Mrs. Jesse Durham
Summerour, Mrs. Carroll Waters
Thompson, Dr. Mary Fleming Finlay
Trantham, Elizabeth Ashley
Watson, Ms. Kate Caldwell
Whitney, Ms. Amy Rachel
Wray, Ms. Mary (Gwen) Gwendolyn

GOVT: APPOINTED LOCAL OFFICIAL

Booker, Mrs. Pattie Adams
Broske, Dr. Mary Ernest
Denman-Cutick, Ms. Laura S.
Foglesong, Ms. Carol R.
Griffin, Mrs. Elizabeth
Hood, Mrs. Nancy Lynah
Shay, Mrs. Esther C.
Taylor, Mrs. Elizabeth H.
Yon, Ms. Dagmar H.

GOVT: APPOINTED STATE OFFICIAL

Arnold, Mrs. Mary
Ayotte, Alicia Jo
Baroody, Nancy Louise
Burnett, Ms. Alison Ann
Burnette, M. Tarrant
Conti, Mrs. Elizabeth Moore
Cooper, Ms. Julie G.
Kaufman, Mrs. Patricia S.
Kilpatrick, Ms. Kathleen S.
Lee, Mrs. Carol Dawn
Lindstrom, Mrs. Marcia
Matheson, Ms. Fionna Jean
Preston, Mrs. Candace Sylvia
Proper, Ms. Stephanie Laurel
Slatinshek, Ms. Mary Catherine
Torbert, Ms. Mary Dixon
Tuck, Mrs. Ann R.
Volman, Mrs. Regina Aline
Westine, Mrs. Lezlee Jean

GOVT: ELECTED LOCAL OFFICIAL

Ankerman, Ms. Amanda Darcy
Fessenden, Mrs. Alice
Minaidis, Mrs. Foulitsa M.
Parseliti, Mrs. Tana M.
Robb, Mrs. Elizabeth B.
Stein, Mrs. Amy Elisabeth
Wiggishoff, Mrs. Marianne

GOVT: ELECTED STATE OFFICIAL

Conway, Mrs. Mary Chenault
Dickson, Mrs. Margaret D.H.
Munt, Senator Janet
Salisbury, Mrs. Alicia
Ticer, Mrs. Patricia (Patsy)

GOVT: FEDERAL DEPARTMENTS & AGENCIES

Anselmo, Ms. Rita M.
Babbitt, Ambassador Harriet C.
Baskowitz, Eve
Bayliss, Ms. Bridget Grace
Bernbaum, Dr. Louise Marcia
Betro, Mrs. Erin Kingston
Bielenstein, Danielle Erika Mary
Biss, Mrs. Mary Margaret
Boyd, Mrs. Susan Caperton
Bramhall, Mrs. Deborah Ann
Brown, Mrs. Alice Cary
Brown, Alison Beth
Brown, Ms. Judith Josephine
Callahan, Ms. Molly Hanley
Colbert, Mrs. Amalia (Lia) Cahail
Conway, Mrs. Sally A.
Cooper, Carol D.
Cooper, Mrs. Susannah E.
Cowan, Ms. Gloria Farnell
Donohue, Mrs. Ann T.
Ennis, Ms. Carolyn W.
Everett, Mrs. M. Jacqueline
Freeman, Mrs. Sarah Geraldine
Funk, Mrs. Natalie R.
Gerhardt, Mrs. Charlotte Gay
Giblin, Mrs. Michelle Sabrina
Heffernan, Ms. Beverley Crispin
Hildt, Mrs. Jane
Johnston, Mrs. Elizabeth K.
Kirkbride, Mrs. Karen
Klimt, Ms. Michelle Elizabeth
Lange, Mrs. Theresa B.
Lawler, Mrs. Lori Jean
Leddy, Mrs. Carolyn Marie
Lewis, Mrs. Anne Awtrey
Lovejoy, Mrs. Sally Gray
MacKay, Ms. Fiona Kerr
MacMichael, Mrs. Josephine
Maginnis, Mrs. Kathryn S.
Miller-Lane, Mrs. Sheila Ann
Morland, Mrs. Katharine F.
Moulton, Mrs. Janet T.
Murray, Ms. Mary Janet
O'Brien, Mrs. Stephanie Dee
Ogley, Mrs. Kristin
O'Neill, Ms. Michelle Lynne
Pierce, Ms. Johna Leigh
Piper, Mrs. Nancy E.
Postles, Mrs. Elizabeth (Nell)
Reed, Mrs. Suzanne Petrie
Reilly, Ms. Anna Marie
Rhodes, Marquita Jo
Robertson, Mrs. Mary B.
Robinson, Mrs. Patricia
Schinasi, Mrs. Katherine R.
Schwartz, Mrs. Mary Boehling
Shaw, Helen A., PhD
Simmons, Ms. D'Andra Callaway
Slayman, Mrs. Susan
Spinner, Mrs. Anita Allen
Stockdale, Ms. Alison Freya
Stoddard, Ms. Anne
Strazzini, Mrs. Belinda Elaine
Sullivan, Mrs. Elizabeth Jane
Thacker, Maria Therese Fortes
Thatcher, Mrs. Martha
Titus, Mrs. Zeda Elizabeth
Tozzer, Mrs. E. Newell
Trotman, Mary Elizabeth
Trout, Tia Tanya
Vidal, Dr. Evalena Sharp
Vonetes, Maria Kaye
Wagner, Mrs. Marye T.
Webb, Lucinda Adrienne
Wharton, Mrs. Jody Anderson
Willett, Louise M.
Williams, Ms. Angela Ruth
Williams, Suzanne E.
Wolynec-Werner, Ms. Ariana Kateryna
Zaniewski, Ms. Jean Marie

GOVT: GENERAL GOVERNMENT RELATED

Alday, Mrs. Martha
Baker, Mrs. Rebecca Page
Barney, Ms. Susan Margaret
Bartlett, Ms. Chantel N.
Bass, Mrs. Clara
Brown, Ms. Rosamond Sample
Browne, Mrs. Abigail
Buck, Mrs. Alice L.
Busker, Mrs. Debra Ann
Carl, Ms. Christine Regina
Daugherty, Ms. Amy Michele
Dunn, Mrs. Allison Adams
Foley, Sarah Rust
Fox, Mrs. May H.
Gibson, Ms. Elizabeth C.
Gumerson, Ms. Katherine (Katie)
Haga, Mrs. Elizabeth Ashley
Hampshire, Ms. Gigi (Georgie)
Hartley, Mrs. Kristen Michelle
Hills, Mrs. Marian H.
Houff, Mrs. Meredith Ashley
Hullett, Mrs. Nancy
Hunt, Mrs. LuAnn
Karnes, Debrarae (Debbi)
Keech, Mrs. Anne Marie
Kleppe, Ms. Elizabeth Marie
Lambert, Dr. Dianne
Leathers, Mrs. Marilynn
Lynch, Ms. Linda Earlene
Mactavish, Ms. Lindsay Elizabeth
Mani, Ms. Nalini
McGill, Mariah Leakhim
McNair, Mrs. Rebecca
McNamara, Mrs. Joan M.
Morgan, Ms. Courtney Elizabeth
Mosher, Mrs. Elinor S.
Mueller, Kim Eileen
Mullen, Audrey Helen
Myers, Ms. H. Claire
Norwood, Mrs. Tolise G.
Oliver, Shirley Marie
Ollison, Ms. Elizabeth Fitzgerald
Pearce, Mrs. Alisa Rae
Phillips, Ms. Abigail Elizabeth
Prichard, Mrs. Nancy
Rooney, Mrs. Heather Lynne
Schellhammer, Mrs. Katherine Maxwell
Sellars, Mrs. Pamela D.
Smith, Mrs. Mary Margaret
Snyder, Mrs. Paula Campredon
Souder, Mrs. Servelia Faith Harvey
Sowell, Mrs. Polly R.
Spillias, Mrs. Monica M.
Stanley, Anne
Stockburger, Mary Staci
Sylvia, Mrs. Sandra Sara
Tellalian, Ms. Christina Joy
Valanzano, Ms. Karen
Vlasaty, Ms. Erin Jennifer
Wilcoxson, Ms. Sara Anne
Woodson, Ms. Katherine Marguerite
Woolverton, Mrs. Marietta S.
Wright, Mrs. Helen
Zeidel, Ms. Diana L.

GOVT: PEACE CORPS

Aiken, Ms. Angela Frances
Aikman, Ms. Meredith Louise
Collins, Ms. Adair Fletcher
Davis, Ms. Allison LuAnn
Gjeldum, Kathryn Mary
Hogarty, Margaret Ann
Richardson, Mrs. Carolyn Hepperle
Riggs, Ms. Sarah Kathleen

GOVT: PUBLIC UTILITIES

Batson, Mrs. Jessica Claire
Leech, Mrs. Linda Simmons
Matchneer, Mrs. Elinor
Nelson, Mrs. Elizabeth
Shepherd, Mrs. Sarah (Sally)

HOME ARTS: CHILD/ELDER CARE

Albizzatti, Mrs. Leslie Lorraine
Ammons, Mrs. Virginia H.
Andrews, Ms. Jean Mason
Auchter, Mrs. Katherine Knox
Beck, Mrs. Nell O.
Bendall, Mrs. Lucy-Charles
Blanton, Mrs. Nancy
Bohrer, Mrs. Carol Searles
Bradley, Mrs. Clara Belle Frank
Bradley, Mrs. Jane W.
Bragg, Mrs. Beverly (Bev)
Bright, Mrs. Ashley Simmons
Brooks, Mrs. Lisbeth
Brown, Mrs. Mary Jo Biscardi
Bruno, Mrs. Meg (Margaret) Price
Burchenal, Mrs. Anne Gibson
Burton, Mrs. Megan Lee
Calhoun, Mrs. Kimberly Olmstead
Canterbury, Mrs. Christine Flint
Carmichael, Mrs. Laura Bowen
Carter, Mrs. Jill Straughan
Caskie, Mrs. Anne
Charles, Mrs. Elizabeth Wharton
Charlip, Mrs. Stephanie Rinaldi
Clay, Mrs. Anita Lippitt
Clendenin, Mrs. Katharine (Kathy) P.
Cline, Mrs. Virginia S.
Clobridge, Mrs. Helen Jean
Connors, Jocelyn Palmer
Csaplar, Mrs. Stacey Ann
Currie, Mrs. Jean
Dabney, Mrs. Lucy C.
Darby, Mrs. Josephine Harlan
Daugette, Mrs. Mary Reed
Devine, Mrs. Barbara Ann
Doty, Mrs. Carol Goodman
Dunkle, Mrs. Cathleen Brooke
Falivene, Mrs. Gladden Adam
Faulkner, Mrs. Terry E.
Fessler, Mrs. Rachel
Frackelton, Decca G.
Francis, Mrs. Mabel
Freeman, Mrs. Catherine G.
Garner, Mrs. Caroline C.
Glass, Mrs. Sydney M.
Gould, Mrs. Jane
Gravatt, Ms. Krista Marie
Hartrich, Mrs. Jane C.
Herman, Mrs. Sharon McKinney
Hicks, Mrs. Stachelle (Stacy) Lee
Hollis, Mrs. Linda A.
Holt, Mrs. Virginia June
Hook, Mrs. Elizabeth W.
Hunter, Mrs. Mary B.
Hutchinson, Mrs. Frieda
Jones, Mrs. Heather Elizabeth
Jones, Mrs. Nancy
Kaiser, Mrs. Monika Elisabeth
Lewis, Mrs. Amy Kathleen
Lowrey, Mrs. Kristen Elicia
Luke, Mrs. Michele D.
Lyon, Mrs. Edith
Mansfield, Mrs. Jennie D.
McDermott, Mrs. Emily Quinn
McDowell, Mrs. Barrie Jeffrey
McGrath, Mrs. Mary Bliss
McGuire, Mrs. Grace
McLellan, Mrs. Elizabeth
McRoberts, Mrs. Annette Aitken
Merrill, Mrs. Anne Rhett
Messer, Mrs. Jane J.
Mikell, Mrs. Sara Noll
Miller, Mrs. Nell
Miller, Mrs. Phyllis
Minor, Mrs. Catherine Leigh
Monaghan, Mrs. Helen Rosa
Moravek, Mrs. Rebecca Mary
Morrison, Mrs. Jane Barron
Norman, Mrs. Virginia
Orgain, Mrs. Virginia E.
Owens, Mrs. Mia H.
Parker, Mrs. Alice
Patton, Mrs. Olivia C.
Philpott, Mrs. Mary Ellen
Potter, Mrs. Rozelia
Ragsdale, Mrs. Adora
Rasmussen, Mrs. Catharine C.
Reilly, Mrs. Joyce
Reuter, Mrs. Elizabeth Z.
Sapp, Mrs. Edith Durham
Scott, Mrs. Elisabeth A.
Sheehan, Mrs. Margaret Haley
Sibley, Mrs. Karen Norris
Slingluff, Mrs. Emily H.
Smith, Mrs. Dorothy D.
Smith, Mrs. Jacqueline Jean
Spell, Mrs. Rosalind
Tankard, Mrs. Joie Roderick
Towns, Mrs. Karen M.
Trevey, Mrs. Laura Lawson
Troutman, Mrs. Stephanie Banton
Vosteen, Mrs. Marguerite (Madge) Hall
Walsh, Mrs. Michelle Renee
Warren, Mrs. Tracy Carter
Wood, Mrs. Christine S.
Wyant, Mrs. Lillian R.
Zazulak, Mrs. Christine Carriere

HOME ARTS: CRAFTS

Alexander, Mrs. Barbara Billo
Amass, Mrs. Loring H.
Bell, Mrs. Baird
Bice, Mrs. Lisa H.
Crowder, Mrs. Susan
Dietz, Mrs. Elizabeth
DiRaddo, Mrs. Mary Geer
Dravigny, Mrs. Barbara Anne
Freim, Mrs. Elaine Godsey
Gordon, Ms. Helen Spencer
Hoffman, Mrs. Katherine Cooper
Johnson, Ms. Carolyn A.
Leamon, Mrs. Anne S.
Leonard, Mrs. Ann
Malbon, Mrs. Ann Nelson
McDill, Ms. Katharine Callahan
Potterfield, Mrs. Ann H.
Roebuck, Mrs. Lee Carroll
Rudder, Melissa Patton
Sklower, Mrs. Louise
Smith, Mrs. Blair
Spisso, Ms. Amy Lea
Strite-Kurz, Mrs. Ann
Trussell, Mrs. Mary Boyd
Voss, Mrs. Joan Byrne

HOME ARTS: FASHIONS/MODEL

Archinal, Mrs. Susannah N.
Averell, Ms. Ashley Randle
Cacioppo, Mrs. Jennifer
Corner, Ms. Marion
Dickey-Brown, Mrs. Kimberley Anne
Dyer, Lyndall
Hutcheson, Mrs. Katherine Brougher
Meadows, Mrs. Mary Blake
Morris, Mrs. Leila A.
O'Neil, Peggy
Ortengren, Ms. Anne McKiernan
Plenge, Ms. Wendi Lu
Sheeks, Mrs. Burney
Sizer, Mrs. Marianne
Toomey, Mrs. Joyce C.
van Meel, Mrs. Virginia McKenzie

HOME ARTS: FLOWERS/FLORIST

Chun, Mrs. Yolande
Haller, Mrs. Harriette
Kemper, Mrs. Christine (Tina) P.
McClain, Mrs. Mary Lee M.
Mower, Mrs. Lydia P.
Nelson, Mrs. Louise M.
Nettles, Mrs. Judy
Noel, Mrs. Judith Wright
Rasenberger, Mrs. Nancy Eleanor
Schroeder, Mrs. Betty P.
Thornton, Mrs. Kevin E.
Vonetes, Sandra Jeanne

HOME ARTS: HOMEMAKER

Adams, Mrs. Allison Withey
Akers, Mrs. Katherine Elizabeth
Alexander, Mrs. Marion R.
Alston, Mrs. Kathryn Fulton
Andry, Mrs. Catharine Hubbard
Augustine, Mrs. Katherine
Badbitt, Elizabeth Frances
Baiocco, Mrs. Joy Lynn
Baker, Mrs. Ruth Houston
Ballentine, Mrs. Mary Ballou Handy
Barrett, Mrs. Cynthia Chilton
Bass, Mrs. Sarah E.
Beaumont, Mrs. Marian Maxwell
Bell, Mrs. Rachel Anne
Bennett, Mrs. Lea Sparks
Berg, Mrs. Constance
Bergmann, Mrs. Janet M.
Birch, Mrs. Edith
Blount, Mrs. Linda Rowland
Bodkin, Mrs. Tracy Thompson
Both, Mrs. Blair Bunting
Bowen, Mrs. Isabel

Boyer, Mrs. Frances L.
Bozarth, Mrs. Marsha
Brockman, Mrs. Wanda Dean
Brown, Mrs. Catherine G.
Bryan, Mrs. Anne
Bushek, Ms. Deborah Lanham
Byrd, Mrs. Victoria Campo
Calhoun, Mrs. Louise Inman
Camicia, Mrs. Ada P.
Carter, Mrs. Elsie
Carter, Mrs. Frank
Chambers, Mrs. Mollie Claire
Chandler, Mrs. Ernestine M.
Childs, Mrs. Elizabeth (Betty)
Childs, Mrs. Jennifer Ann
Christian, Mrs. Stuart G.
Clark, Mrs. Carrie Ruda
Clarkson, Mrs. Kirkland Tucker
Clinton, Mrs. Barbara Darnall
Coates, Mrs. Julie Hamilton Trant
Coleman, Mrs. Gloria
Cook, Mrs. Lillian K.
Couzens, Melinda Rodgers
Croft, Mrs. Susan
Culver, Mrs. Electa (Robbie)
Cumby, Ms. Jennifer Elizabeth
Dame, Mrs. Mary Louise
Dashiell, Mrs. Rosemary A.
Davis, Mrs. Holly A.
Deluca, Mrs. Melanie Anne
Dippel, Mrs. Katherine (Kitty) E. Wright
Dorsey, Mrs. Virginia Dewing
Dreyer, Mrs. Ellen Clare
Dreyer, Mrs. Lynne Wilcox
Duff, Mrs. Kerry Condy
Dymon, Mrs. Sherri Lynne
Efird, Mrs. Anne
Enney, Mrs. Alice Elizabeth (Betsy)
Evans, Mrs. Lucy L.
Evans, Mrs. Rebecca Anne
Fanjul, Mrs. Elaine
Fitzgerald, Mrs. Isabel
Fitzpatrick, Mrs. Kelley Lynne
Fogarty, Ms. Margaret A.
Ford, Mrs. Frances
French, Mrs. Rhonda Liane
Fruehauf, Ms. Martha Stewart
Furniss, Mrs. Beverley
Garis, Ms. Erin K.
Gaskins, Mrs. Jean M.
Gatti, Mrs. Katrina Lousue
Gay, Mrs. Lillian Cabell
Gerner, Mrs. Nancy Broun
Gildehaus, Mrs. Marie Dennig
Gilman, Mrs. Cheryl Lynn Morgan
Godfrey, Mrs. Nancy Hagan
Goetz, Mrs. Elizabeth Freeman
Goldfarb, Mrs. Lynne Baxter
Gordon, Mrs. Patricia G.
Granfors, Mrs. Susan Pflugfelder
Green, Mrs. Amy
Greer, Mrs. Sara
Griffith, Mrs. Mavis Ann
Gsell, Mrs. Isabelle
Hagan, Mrs. Alice G.
Halliday, Mrs. Mary J.
Hamaker, Mrs. Lisa La Londe
Hammer, Mrs. Laura Beth
Harden, Mrs. Elisabeth S.
Hardesty, Mrs. Jean M.
Harris, Mrs. Eleanor M.
Harrison, Mrs. Joan
Harrover, Mrs. Stephanie E.
Hartman, Mrs. Joanne M.
Haverty, Mrs. Margaret
Hayes, Mrs. Elizabeth
Heise, Mrs. Sandra
Henderson, Mrs. Achsah
Henson, Mrs. Betty W.
Herbruck, Mrs. Dorothy Marks
Heyward, Mrs. Floride B.
Hickenlooper, Mrs. Virginia (Billy)
Hill, Mrs. Susan Thornton
Hough, Susan W.
Howard, Mrs. Elizabeth Traylor
Hubbard, Mrs. Henrietta Hill
Humphreys, Mrs. Marion M.
Hust, Mrs. Suzanne M.
Jenevein, Mrs. Kathryn McDonald
Johnson, Mrs. Elizabeth
Johnson, Mrs. Patricia Winkler
Johnson, Mrs. Sarah Harrington
Jones, Mrs. Dallis (Dilly) J.
Jones, Mrs. Judith Eleanor
Jones, Mrs. Sarah F.
Jones, Mrs. Thomas Barton
Jordan, Ms. Cornelia(Dolly) Howard
Kastner, Mrs. Amanda
Kayson, Ms. Stephanie Michelle
Keener, Mrs. Elizabeth
King, Mrs. Dorothy (Dottie)
Kramlich-Lee, Mrs. Mary Ann
Ladd, Mrs. Eleanor Williams
Landry, Mrs. Elizabeth Thigpen
Lane, Eleanor (Elly) Weil
Large, Mrs. Mary Anne
Lee, Mrs. Ann T.
Lemert, Mrs. Deana Catana
Leonard, Elizabeth Dixon
Lewis, Mrs. Kathryn (Betty)
Lezcano, Mrs. Jill D.
Lindemann, Mrs. Caroline Y.
Lindsay, Mrs. Frances
Luther, Mrs. Elizabeth H.
Lyon, Mrs. Mariann
Major, Mrs. Alice Benton
Malone, Mrs. Kimberly Ruth
Martin, Mrs. Dorothy Law
McCallie, Mrs. Maddin L.
McCarthy, Mrs. Judith H.
McClung, Mrs. Margaret G.
McColl, Mrs. Elizabeth P.
McCormick, Mrs. Pamela
McDonald, Mrs. Nancy M.
McGee, Mrs. Mary A.
McIntosh, Mrs. Kathy Lynne
McWilliams, Mrs. Laurie Ann
Merrill, Mrs. Thelma M.
Meyer, Mrs. Margot
Mills, Ms. Elaine L.
Monroe, Mrs. Elizabeth H.
Moore, Mrs. Irene W.
Moore, Mrs. Martha
Moroney, Carlin McKenna
Morris, Mrs. Elizabeth C.
Morris, Mrs. Miriam Tevis
Morrison, Lucille
Morrissey, Mrs. Agnes Towers
Mulholland, Mrs. Anne Parker
Nelson, Mrs. Katherine Carter
Newton, Mrs. Louise C.
Nibley, Mrs. Elizabeth(Betty) B.
O'Desky, Mrs. Patricia A.
O'Meara, Mrs. Elizabeth Louise
O'Neill, Mrs. Barbara Ellen
Palmer, Mrs. Henrietta White
Palmer, Mrs. Nancy B. Keen
Panarese, Mrs. Nina Rowles
Parrott, Mrs. Betty Brooke
Pasco, Mrs. Hansell Merrill
Peterson, Mrs. Jean
Phillips, Mrs. Harriet
Placek, Ms. Nelle A.
Popera, Mrs. Lisa Lucas
Potter, Mrs. Heidi M.
Price, Mrs. Barbara Jo
Proctor, Mrs. Laura MacMillan
Prothro, Mrs. Elizabeth
Ramsdell, Mrs. Janet
Reed, Marie (Patsey) C.
Renfrow, Mrs. Pamela Ann
Roberts, Mrs. Louise (Weezie) Lineberger
Robertson, Andrea Dean
Rockwood, Mrs. Margaret
Rose, Mrs. Gene
Rosebrough, Mrs. Mary E.
Russell, Mrs. Susan
Sams, Mrs. Jane Ellen
Sargent, Mrs. Judith Welton
Schubert, Mrs. Rowena Marie
Selden, Mrs. Elizabeth Richardson
Simpson, Mrs. Diane R.
Skelton, Mrs. Ruth
Slobodian, Mrs. Kelly A.
Smith, Mrs. Julie Littleton
Smith, Mrs. Saralyn
Sory, Mrs. Caroline
Sparks, Mrs. Suzann
Spees, Mrs. Anne Elynore
Squires, Mrs. Jeannine C.
St. Julian-Wooden, Mrs. Jennifer
Stoeffel, Mrs. Margaret Duncan
Stoops, Mrs. Lois L.
Streett, Mrs. Rebecca Ann
Sylvester, Mrs. Barbara A.
Taylor, Mrs. Mary
Tepe, Mrs. Jeanne
Thomas, Mrs. Joan M.
Tidler, Mrs. Leah A.
Tonelis, Mrs. Hilary Andrea
Tracy, Mrs. Jill Anne
Tyler, Mrs. Bettie
Wallace, Mrs. Elizabeth
Wells, Mrs. Anne
White, Mrs. Elizabeth M.
Wightman, Mrs. Ellen C.
Willett, Mrs. Fayette
Wilson, Mrs. Hildee Ann Guerard
Winston, Mrs. Barbara
Winston, Mrs. James H.
Wright, Mrs. Joan B.
Yokana, Mrs. Anne
Young, Mrs. Joyce L.
Yow, Mrs. Barbara McNeill
Zahorik, Mrs. Donna Martin
Zimmer, Mrs. Suzanne
Zimmerman, Mrs. Lydia Wardwell

HOME ARTS: INTERIOR DECORATING

Askew, Mrs. Gloria Rawls
Baldwin, Mrs. Dale Bogert
Booth, Ms. Amy Lynn
Breen, Victoria
Brodie, Ms. Margaret Deer
Campbell, Mrs. William (Ginger) W.
Clarkson, Mrs. Lucile B.
Cole, Ms. Mary E.
Cowden, Mrs. Camilla Parker
Dent, Ms. Hilda Howard
Evrard, Mrs. Anne Grosvenor
Hoover, Mrs. Kathryn Levi
Leslie, Mrs. Deborah Anne
McBride, Mrs. Marion D.
McIntyre, Belle
Meade, Mrs. Frances
Mott, Mrs. Myrtle
Mouledoux, Mrs. Joy
Reichard, Mrs. Elisabeth Burwell
Saunders, Mrs. Joan B.
Skerlak, Mrs. Jill Diane
Sonfield, Mrs. Andrea
Sowash, Gretchen Audreen
Stokes, Anne Kathryn
Swales, Ms. Tasha Melanie
Thomas, Mrs. Susan T.
Watson, Mrs. Suzanne Rester

HOSPITAL ADM: GENERAL

Athey, Mrs. Betty
Carter, Mrs. Louise Bouldin
Hill-Loth, Mrs. Catharine
Pitts, Ms. Elliott
Powers, Mrs. Marsha Decker
Rials, Mrs. Carlise
Robertson, Mrs. Lisa Delavan
Robertson, Ms. Maureena Julia
Snow, Ms. Susan Holly
Thoma-Barrette, Ms. Vicky

HOSPITAL ADM: RETIREMENT HOME

Banks, Mrs. Jane
Richardson, Mrs. June Lee
Riggins, Patricia Reardon
Riordan, Mrs. Catherine H.
Sartin, Mrs. Ute Koehler

HOTEL, REST & FOOD SERV: FOOD SERVICE

Basanti, Nada
Blackmon, Ms. Mary Coleman
Buchanan, Katherine Joan
Burroughs, Tracie Michelle
Carr, Andrea Scott
Delle, Mrs. Francesca B.
Delledera, Mrs. Marlene Gamboa
Estes, Kelly Anne
Garcia, Mrs. Dolly
Ghiz, Ms. Emily Irene
Hartzog, Mrs. Martha
Hoffman, Mrs. Elizabeth C.
Huggins, Mrs. Missy Sumner
Jones, Mrs. Martha Crowe
Kellogg, Mrs. Leslie Penniman
Massey, Mrs. Mary Nash
Morse, Ms. Margaret Montgomery
Olmsted, Jane R.
Palmer, Ms. Laurie Anne
Pannell, Nina Hjordis
Porter, Mrs. Ann Bruce
Preaus, Mrs. Ann
Richmond, Ms. Jennifer Lee
Ruppe, Ms. Linda M.
Salter, Ms. Stephanie L.
Scott, Mrs. Nancy
Small, Mrs. Lida L.
Stamets, Mrs. Ann Kathleen
Swan, Mrs. Anne Marliese
Tyler, Tiffany
Vitek, Ms. Victoria Lee
Ware, Mrs. Patricia Coxe

HOTEL, REST & FOOD SERV: HOTEL MANAGEMENT

Bruns, Mrs. Jean Randolph
Butler, Anne
Chancler, Mrs. Nancy Christine
Devine, Eva Marie
Fowler, Mrs. Judy
Hall, Ms. Elisabeth Ann
Hubbard, Ms. Susan Taylor
Kennedy, Mrs. Betsy
King, Mrs. Mariana
Klos, Mrs. Camilla
Mexic, Mrs. Jeanne Rovics
Miller, Mrs. Leslie Elise Forbert
Molnar, Mrs. Carol Jean
Mulligan, Mrs. Mary
News, Mrs. Susan Hope
Nielsen, Mrs. Diana Claire
Philipsen, Ms. Heidi E.
Sabo, Mrs. Constance C.
Scott, Ms. Amelia Anne
Taylor, Mrs. Jane K.
Teasley, Ms. Merrily
Yates, Mrs. Cheri Lee

HOTEL, REST & FOOD SERV: RESTAURANT MANAGEMENT

Cromwell, Holly Ann
Mason, Mrs. Tracy B.
Minatel, Meri Tiffini
Pae, Mrs. Stacy Lee

INSURANCE: ACTUARIAL

Theodores, Ms. Cameron Nicole

INSURANCE: AGENTS & SALES

Arnold, Mrs. Carolyn (Scottie)
Barrett, Ms. Leighton Elizabeth
Bryan, Mrs. Jean C.
Courier, Mrs. Cary L., CLU
Crow, Ms. Lynne S.
Davis, Mrs. Virginia (Si) B.
Deimel, Mrs. Elizabeth Sterling
Faraday, Mrs. Melissa Howell
Gonya, Mrs. Ann Martin
Hamrick, Mrs. Elizabeth Sheehan
Karlson, Mrs. Susan Ray
Massie, Mrs. Sharon Yvonne
McClure, Ms. Polly Jane
McCormick, Mrs. Susan G.
Phalen, Mrs. Norma
Pusey, Mrs. Patricia (Patti) Powell
Reynolds, Pamela M. T.
Rohr, Mrs. Brandon Forrest
Tillery, Ms. Meredith
Williams, Ms. Kathryn T.
Williams, Mrs. Louise (Lynn) Gwendolen

INSURANCE: CLAIMS ADJUSTMENT

Johns, Ms. Petrina Rose
Leeds, Mrs. Virginia Bennett
Oakes, Mrs. Andrea Williams
Sherrard, Ms. Stephanie Francesca
Williams, Mrs. Susan Gail

INSURANCE: GENERAL

Backer, Mrs. Barbara G.
Bernardin, Ms. Amy W.
Britton, Mrs. Kathleen D.
Bruch, Mrs. Sarah H.
Cox, Ms. Lenore Lee
Debevoise, Mrs. Ruth
DeVogt, Linda Christine

Dickerson, Mrs. Anne Dinwiddie
Elkins, Mrs. Regina Elizabeth
Greenhalgh, Mrs. Elizabeth Sergent
Heppner, Mrs. Mary Amelia
Hicks, Ms. Charlotte Spears, CPA CIC
Hintz, Erin Marie
Huffman, Ms. Frances Isabel
Jones-Ford, Mrs. Minta Melissa
Laufer, Mrs. Sue E.
Lee, Mrs. Stacey
Lindner, Mrs. Susan Dickinson
Loudon-King, Mrs. Gay Wells
Lusby, Mrs. Michele Denise
O'Connor, Mrs. Denise M.
Pringle, Mary (Meg) Margaret
Roberson, Mrs. Sabryna Anne
Rutherfoord, Mrs. Mary (Stony) Stone
Shaw, Mrs. Mary MacKenzie
Steele, Mrs. Kathleen R.
Tabb, Mrs. Maria G.
Thatcher, Mrs. Jean M.
Wade, Mrs. Mary W.
Ward, Mrs. Barbara Allyn

INSURANCE: UNDERWRITER

Diehl, Ms. Kate C.
Gritzfeld-Fagan, Mrs. Cary Elizabeth
Imse, Ms. Tracy Ellen
Rumrill, Mrs. Meriwether
Siegel, Ms. Teresa Ann

LAW: BUSINESS LAW

Babb, Ms. Margaret J.
Crenshaw, Mrs. Ann Kevin
Day, Ms. Tara Marie
Gerber, Ms. Allison Amy
Harmon, Ms. Meighan Ann
Hendry, Mrs. Valery A.
Horsley, Mrs. Elizabeth Mason
Jean-Pierre, Ms. Isabel Domonic, Esq.
Lipscomb, Michele Gehlen
Pappas, Mrs. Nancy
Pritchard, Mrs. Carolyn Plybon
Smith, Ms. Ellen Stacey
Smith, Ms. Holly Rachel, Esq.
Smithers, Mrs. Nancyellen
Steele, Mrs. Tracy Lynn
Taylor, Jean G.
Vairo, Ms. Georgene M.
Wiley, Ms. Elizabeth Ann
Witherspoon, Ms. Heather Margaret

LAW: CORPORATE

Aurand, Ms. Margaret (Peggy) Lea Houston, Esq.
Bedi, Ms. Harpreet
Brady, Ms. Christina Lee
Bryant, Ms. Cecilia Ann
Burkhardt, Julianne Carr
Claypool, Lisa E.
Cohn, Mrs. Vivian Y.
Colby, Keli
Conroy, Ms. Cynthia M.
Cord, Ms. Bonnie C.
Cottemond, Mtesa Patrice, Esq.
Davis, Mrs. Julia Brooke
Davis, Mrs. Kimberly Ann
de Quesada, Ms. Emilia Maria
English, Judith Ann
Essrig, Cecile Lee
Farris, Ms. Beryl Bergquist
Ferguson, Mrs. Sarah Grosvenor
Garland, Natalie Marie
Genster, Ms. Jane E.
Grala, Mrs. Katharine Brown
Halstead-White, Ms. Melissa Jo
Harrison, Ms. Stephanie
Hester, Elizabeth Garrett
Hickman, Mrs. Susanna Broaddus
Hillhouse, Mrs. Eliza
Holden, Ms. Virginia Hamilton
Hulme, Mrs. Dayna Kelley
Johnston, Mrs. Katherine E.
Jones, Peggy
King, Susan Jackman
Lamb, Mrs. Gwendolyn H.
Levy, Mrs. Susan Adger
Martin, Ms. Olivia W.
McGinley, Mrs. Dorothy W.
Melmed, Meredith Jeanette T.
Meredith, Mrs. Karen Black, Esq.
Milks, Mrs. Harriet Caroline
Montgomery, Elisabeth F.
Mullins, Mrs. Carol Walton
Newman, Ms. Carol D.
Nielsen, Ms. Tennessee
Orson, Mrs. Mary Beth
Pappas, Mrs. Virginia S.
Parker, Elizabeth Catharine
Porter, Ms. Catherine Tift
Rice, Mrs. Patricia Anne
Robinson, Mrs. Josephine S.
Sampson, Mrs. Mary (Molly) Townsend
Schmidt, Mrs. Betsy A.
Schulze, Ms. Lark
Severns, Mrs. Piper Allan
Shavo, Mrs. Mary Jo
Simet, Ms. D. Anne
Sinnott, Ms. Jessica Michelle
Smith, Mrs. Naomi
Sparks, Mrs. Karol K.
Stanley, Mrs. Carol
Sullivan, Ms. Jennifer Rachel
Swanson, Ms. Vinca
Sweet, Ms. Melinda
Taylor, Mrs. Hilary Ann
Teare, Elizabeth Regina
Thiele, Ms. Cynthia Buchan
Timberlake, Mrs. Susan
Tomlinson, Mrs. Teresa Suzanne
Vuillemot, Mrs. Julie Elizabeth
Walker, Ms. Marion F.
Walker, Mrs. Wendy Carolyn
White, Ms. Wendelin A.
Wiles, Ms. Janet Louise

LAW: GENERAL PRACTICE

Adkins, Mrs. Alison Kohlhepp
Applegate, Ms. Lee Ann
Archer, Ms. Victoria Leigh
Babb, Barbara
Baer, Ms. Julie Anna
Baigent, Mrs. Alberta Z.
Ballard, Mary Frances Brown
Banks, Mrs. Cecily Venable
Barker, Mrs. Constance
Barnes, Ms. Jane S.
Beard, Ms. Allyson S.
Beard, Kathryn B.
Bellan, Ms. Melissa Jean
Benton, Mrs. Deborah Sally
Biggs, Mrs. Mary
Bijansky, Ms. Devon Vasconcellos
Black, Ms. Marjorie
Blaik, Ms. Catherine (Katie) Spencer
Boggs, Mrs. Louise Cobb
Bowditch, Mrs. Rene
Boyd, Mrs. Elizabeth Rodgers
Boyle, Mrs. Laurie MacDonald
Braun, Ms. Rose Ann
Broaddus, Margaret Cuthbert
Bryant, Mrs. Sylvia Yvonne
Camp, Mrs. Rose Elizabeth
Cardon, Ms. Christie Lynne
Chappell, Ms. Blanchette B.
Clark, Mrs. Amanda L.
Clegg, Alicia (Muffie) June
Colaneri, Mrs. Elizabeth
Cook, Ms. Rebecca McDowell
Curry, Mrs. Cynthia Louise
Darden, Mrs. Josephine W.
Day, Ms. Barbara P.
deBeck, Mrs. Laurinda
De Simone, Mrs. Judith Ann
Dorsett, Julie Gray
Ellinger, Ms. Melony Joe
Emery, Mrs. Rose Beverley
Flaherty, Anne Mary
Fox, Roxanne Renee
Freeman, Mrs. Sarah Elizabeth
Gay, Mrs. Anne T.
Gerrish, Jennifer C., Esq.
Gibbs, Mrs. Deborah Cecile
Giggenbach, Mrs. Melissa Jean
Griffith, Ms. Leza Maria
Grimm, Mrs. Courtney Patricia
Gunewardene, Ms. Roshani Mala
Haeberle, Ms. Elizabeth (Lizard) Ann
Hemphill, Ms. Kathryn G.
Hendren, Ms. Catherine
Herman, Ellen
Herring, Sandra G.
Higgins, Mrs. Felicia S.
Hill, Eve Lynne
Holland, Ms. Dorothy Brandon
Holland, Martha C.
Hopkins, Mrs. Deborah Z.
Hudson, Frances Elizabeth
Jaccarino, Ms. Martina Lynn
James, Ms. Tracy
Jennings, Ms. Laura Southerland
Johnson, Mrs. Elizabeth Winslow
Johnson, Molly Katherine
Johnson, R. L.
Kass, Aimee Brett, Esq.
Keating, Mary Hope, Esq.
Kim, Patricia Hyunshik
Kipp, Donna Louise
Knight, Mrs. Linda Whitlow
Kolb, Ms. Marilyn K.
Kraeger, Ms. Dorothea Patricia
Lee, Ms. Debra
Loftus, Mrs. Kathleen Craft
MacClintock, Ms. Anne U.
MacRae, Ms. Marion M.
Marmolejo, Mrs. Cynthia Roane
Mastin, Ms. Mary Mc Call
McFaddin, Ms. Jane A.
McFaddin, Ms. Margaret Scott
McFarland, Mrs. Barbara P.
McMickle, Mrs. Holly J.
Medaglia, Ms. M. Elizabeth (Liz)
Mentzinger, Mrs. Suzanne Marie
Michelson, Mrs. Betty Murden
Moore, Louise P.
Neef, Ms. Lindsey Corliss
Northup, Mrs. Jule Temple
Olsen, Mrs. Vivien Jean
Pearre, Sarah W.
Putegnat, Ms. Serena Kathleen
Rodway, Mrs. Maura H.
Rosenthal, Ms. Anne Sargeant
Scherer, Ms. Sally Hamilton
Schmidley, Mrs. Eugenia K.M.
Schuster, Ms. E. Elaine
Seiler, Mrs. Margaret Gordon
Shettle, Mrs. Renee W.
Simonard, Stephanie A.
Slatten, Mary E.
Smith, Ms. Amy Marie
Souza, Ms. Mariana Freitas de
Spain, Penelope J.
Sprague-Brandt, Mrs. Elizabeth Scott
Sudholz, Kristin Tara
Sullivan, Mrs. Wendy Elizabeth
Swain, Carolyn Scott
Swan, Carey Cleveland
Tejml, Mrs. Sue
Thompson, Lisa Noelle
Todd, Mrs. Janet C.
Tripp, Mary Montelle
Turner, Mrs. Virginia Leigh
Volpe, Mrs. Maria Colette
Waterman, Mrs. Lalita H.
Webster, Ann A.
Wechsler, Ms. Andrea Denson
Williams, Mrs. Michelle Mitchell
Wright, Mrs. Angelyn
Wyatt, Mrs. Deborah C.
Young, Mrs. Roma D.

LAW: GOVERNMENT

Bettendorf, Ms. Kristina S.
Buell, Linda Moscato
Bump, Ms. Christine Pamela
Buynak, Ms. Brigette Christianna
Carroll, Mrs. Priscilla E. Newton
Clement, Ms. Sarah Preston
Coleman, Mrs. Joyce Mae
Colvin, Verda Michelle
Craighill, Ms. Polly W.
Crosland, Mrs. Martha M.
Danford, Ms. Mary Thurston
Dean, Mrs. Christine W.
Everett, Mrs. Renee Merion
Faulkner, Ms. Laurie F.
Harding, Mrs. M. Beirne
Higginbotham, Mrs. Phyllis Shelton
Jensen, Ms. Katharine Tracey
Kauffman, Lizbeth Lynn
Lee, Ms. Mary M.
Lenkel, Ms. Laurie I.
Lombardy, Mrs. Martha Lee
Look, Mrs. Karin L.
Mahoney, Mrs. Kristen Marie
Matter, Victoria (Vicki)
McGill, Mrs. Elizabeth Kelly
Monical, Kelly Diane
Nelson, Ms. Mellie H.
Norloff, Mrs. Anne W.
Parrish, Ms. Margaret Weimer
Pottmeyer, CPT Evah Kathleen, USA
Powell, Florence Annette
Rankin, Mrs. Eloise
Rasche, Pamela J.
Robinson, Ms. Dawn Marie
Rose, Christina Leigh
Schlech, Ms. Katherine A.
Schmidhauser, Ms. Susan Gail
Shah, Mrs. Dayna C.
Smith, Mrs. Melissa Maria
Spivey, Mrs. Patti Amanda
Srinivasan, Mrs. Elizabeth Morris
Sturbitts, Ms. Charlene A.
Tilkin, Mrs. Tracy Anne
Turner, Ms. Sidney Peyton, JD
Valentine, Ms. CeCelia Elise
Wagner, Jennifer Marie, Esq.
Waters, Sandy
Williams, Karen Marie

LAW: JUDICIARY (JUDGES)

Black, Mrs. Ana Barbara
Dunlap, Mrs. Holly Green
Glover, Mrs. Laura Gaye
Gray, Ms. Jane P.
Harris, Hon. Dale Hutter
Higgins, Ms. Patricia Anne
Holladay, Ethel Ann
Love, Mrs. Patricia
Meyers, Mrs. Holly Knotts
Pennington, Mrs. Andrea
Regon, Ms. Shana-Tara
Revercomb, Mrs. McCall Henderson
Taylor, Hon. Lydia C.
Williams, Mrs. Courtenay Nicolls

LAW: PARALEGAL

Abrams, Mrs. Marjorie
Allen, Ms. Julia Hunt
Allport, Mrs. Holly Pflug
Avery, Mrs. Diana Jordan
Barsness, Mrs. Katherine Louise
Bazar, Ms. Shannon Denise
Bogert, Joan Lloyd
Brezinsky, Mrs. Debbie Ilene
Campbell, Mrs. Frances Cole
Crane, Mrs. Alice
Dean, Ms. Joan
DeHaven, Ms. Laura Ann
Dixon, Mrs. Emily (Mimi) P.
Dold, Mrs. Carolyn Brooke
Donaldson, Margaret Reeder
Duchene, Mrs. Lois Means
Finley, Mrs. Gretchen Louise
Fischel, Mrs. Georgia E.
Fokes, Ms. Elizabeth Lassiter
Gatzke, Kelly Anne
Germond, Ms. Dulcie Dowling Heintz
Gibson, Ms. Margaret Merritt
Gotfredson, Mrs. Patricia Roby
Gruber, Mrs. Harriet
Hartley, Mrs. Cece Williams
Hassett, Mrs. Anne Mobley
Haugen, Mrs. Marsha
Hendrix, Ms. Elizabeth A.
Hoffman, Mrs. Virginia Faris
Hollingsworth-Thomas, Ms. Paula
Humphrey, Darrel (Cissy) Ann
Hundley, Mrs. Lindsey Meadows
Iodice, Mrs. M. Amanda
Jacobs, Mrs. Mary Allyson
Jones, Mrs. Ann Thrash
Keller, Mrs. Tracy Taylor
Kender, Katherine Campbell
Kerrison, Mrs. Elizabeth Pierpoint
Klaveness, Ms. Susan Walton
LaRose, Ms. Jennifer Hebb
Leffers, Mrs. Jacquelin Buttram
Liddel, Mrs. Virginia
Limbert, Mrs. Mary
Lowe, Mrs. Martha Berry
Ludington, Ms. Mary Felice
Luposello, Toni Anne
MacMillan, Victoria Amanda
Martin, Ms. Jesse Kendyl

Martin, Mrs. Mary(Miki) Paulding
McGhee, Ms. Michelle Henderson
McGrady, Mrs. Louise Bell
McKean, Mrs. Louise G.
McKelway, Mrs. Bernadean Michaela
Metzfield, Tamara
Millar, Mrs. Gretchen Fawn
Mills, Mrs. Sloane Joiner
Moring, Ms. Ashley Cotten
Morrison, Ms. Sara Jane
Morrison, Mrs. Susan
Murphy, Mrs. Jane Elliott
Needham, Mrs. Judy
Onder, Mrs. Cathy Finley
Phillips, Mrs. Margery
Ritter, Alexandra Leslie
Ross, Ms. Amy Biathrow
Schmidt, Ms. Abby Bradford
Sexton, Mrs. Chantal Pirrone
Shirley, Cynthia Stafford
Slowinski, Mrs. Maureen S.
Smith, Mrs. Carol Sue
Smith, Jeanne Michele
Stanley, Mrs. Virginia
St. Clair, Christine G.
Tash, Mrs. Carol M.
Taylor, Mrs. Carol E.
Telfer, Ms. Kathryn
Thompson, Mrs. Joanne Bossert
Tyler, Mrs. Patricia (Tish) Longest
Welder, Mrs. Katharine Harrington
Wellington, Mrs. Edna Theresa
Wolkiewicz, Mrs. Angela Cabell
Yeadon, Kelly Gordon

LAW: TAX

Armstrong, Mrs. Sallie Hill
Crum, Laura Lynn
Mullin, Mrs. Carol S.
Schafer, Mrs. Frances Way
Straszheim, Ms. Grace Janelle, Esq.

LIBRARY & MUSEUM: ART

Atwill, Mrs. Amelia Dudman
Baldwin, Mrs. Priscilla A.
Barrett, Mrs. Celia A.
Caldwell, Ms. Frances
Dayton, Mrs. Hilarie Susan
Densford, Ms. Amy Louise
Drake, Mrs. Bette H.
Farrington, Ms. Lenora (Lion)
Fergeson, Mrs. Norris Elizabeth
Fitzpatrick, Mrs. Stephanie Sharp
Fuller, Dorothea M.
Galbreath-Jenkins, Mrs. Anne E.J.
Glassman, Ms. Elizabeth J.
Gross, Betsy
Haw, Ms. Kathryn Lynn
Haywood, Mrs. Virginia Allison
Heyward, Mrs. Josephine De Rosset
Jalenak, Mrs. Maia F.
Jastrebsky, Mrs. Barbara M.
Jordan, Melanie Ann
Kale, Ms. Louise L.
Lautz, Mrs. Anne
Lawson, Karol A.
MacNeil, Tonia W.
Major, Mrs. Meri
Mallory, Austina
Manchester, Mrs. Anne
Meyer, Ms. Mary
Millhouse, Mrs. Barbara
Moore, Ms. Kara D'Ambra
Moore, Mrs. Sally
Moore, Mrs. Sarah
Nickodem, Natasha Dewees
Niider, Kadri
Parsons, Mrs. Allison Boykin
Pearson, Ms. Maia Elizabeth
Pinner, Ms. Kathryn M.
Pitman, Ms. Bonnie L.
Poulet, Mrs. Anne
Proctor, Mrs. Margaret
Rogerson, Mrs. Lynn Kahler
Russell, Ms. Graham Maxwell
Russell, Mrs. Lynn P.
Seymour, Mrs. Jack M., Jr.
Stickney, Ms. Patricia
Stoddart, Mrs. Molly
Stroud, Mrs. Ann Percy
Suskind, Mrs. Cornelia Anne
Wardwell, Mrs. Anne E.
Watson, Mrs. Nancy

LIBRARY & MUSEUM: HISTORICAL

Blankenship, Mrs. Sarah
Blanton, Ms. Danalisa DeAnne
Brodsky, Mrs. Joan Breier
Goss, Mrs. Nancy Douthat
Hartshorn, Mrs. Joy
Holland, Mrs. Lucie Howard
Hunt, Ms. Conover
Isbell, Mrs. Lisa H.
Jarvis, Mrs. Elizabeth Jane
Larue, Mrs. Nicole (Nikki) Marie
Livingston, Mrs. Pamela
Mason, Mrs. Heather Cushman
Miller, Mrs. Ellen Boyd
Oseth, Mrs. Jean
Plank, Mrs. Susan D.
Richardson, Mrs. Linda
Schnabel, Ms. Eleanor Humphreys
Sheret, Mrs. Mary Ames
Smith, Mrs. Barbara
Smith, Ivy Clarice
Thompson, Dr. Susan Otis
Uhler, Sharron G.

LIBRARY & MUSEUM: LIBRARY

Anderson, Mrs. Mary E.
Apter, Mrs. Stacy Lynn
Baird, Ms. Gray
Barns, Mrs. Cynthia
Barquin, Mrs. Jeannie
Biggs, Ms. Krista Susan
Bingham, Mrs. Jeanne S.
Blair-Smith, Mrs. Victoria
Boylston, Susanna Daphne
Brady, Mrs. Laura
Burns, Mrs. Jennifer Carol
Bush, Mrs. Elizabeth Jenkins
Butcher, Ms. Jill Ellis
Butler, Elizabeth (Betsy) Jane
Byers, Ms. Ann C.
Cook, Ms. Margaret C.
Crawford, Mrs. Virginia R.
Davis, Mrs. Mary K.
de Havenon, Mrs. Georgia
Dennis, Nancy C.
Derry, Mrs. Barbara Margaret
Dodd, Alice Virginia
Dowdey, Sarah Bowis
Du Bois, Mrs. Josephine
Elliott, Ms. Jacalyn Heather
Estes, Mrs. Charade M.
Fahrenbach, Mrs. Jean Ridler
Fox, Mrs. Anne Gwinn
Gaddis, Ms. Tessa S.
Gaetano, Ms. Mila Sarina
Gilpin, Nancy
Goode, Mrs. Lucy R.
Greenfield, Mrs. Teresa
Greer, Ms. Katherine
Griffiss, Keating
Groos, Mrs. Sarah
Hamer, Jean
Harpole, Mrs. Ann L.
Harrison, Mrs. Juliet J.
Harrison, Mrs. Sarah E.
Henry, Ms. Patricia Wornom
Horning, Ms. Edna A.
Hunt, Mrs. Barbara
Hyde, Mrs. Karen
Jannik, Catherine Mary
Jenner, Mrs. Frances B.
Johnson, Mrs. Jan
Katalevsky, Mrs. Martha Rabin
Kellogg, Mrs. Marion
Kerber, Mrs. Sheila C.
Knudsen, Mrs. Janet L.
Laubach, Alice F.
LeClercq, Mrs. Anne
Lowell, Mrs. Jane
Maynard, Mrs. Antoinette
Modlin, Mrs. Cynthia S.
Montgomery, Ms. Denise L.
Moore, Ms. Ann R.
Moseley, Mrs. Mary
Muller, Mrs. Emily Bowen
Newton, Mrs. Louise P.
Nilsson, Mrs. Frances Stith
Noll, Mrs. William F., Jr.
Noyes, Ms. Pamela A.
O'Neill, Mrs. Nancy
Paterson, Mrs. Katherine
Patin, Mrs. Katherine L.
Peacock, Ms. Phoebe
Peters, Mrs. Sara
Pettyjohn, Mrs. Mary E.
Pierson, Mrs. Mary F.
Plonka, Mrs. Andria C.
Quinn, Mrs. Marsha L.
Ragsdale, Kate
Rutherford, Mrs. Suzanne
Sanders, Ms. Charlotte Rae
Schneider, Mrs. Linda-Jean
Showalter, Mrs. Virginia Y.
Smith, Ms. Carolyn
Smith, Mrs. Martha C.
Southworth, Mrs. Susan G.
Storbeck, Mrs. Kimberly Jo
Straccia, Ms. Kate McClure
Subramaniam, Mrs. Erica Hennig
Thomasson, Mrs. Merilyn
Thompson, Mrs. Elodie T.
Tufts, Mrs. Charlotte
Turner, Mrs. Kathleen
Washburn, Mrs. Cynthia M.
Watson, Sarah
Williams, Mrs. Elizabeth McCutchen
Winslow, Mrs. Lisa Fowler
Young, Mrs. Jane

LIBRARY & MUSEUM: SCIENCE

Arnheim, Mrs. Julie
Beasley, Mrs. Emma
Carrell, Mrs. Ann
Glad, Mrs. Suzanne L.
Jackson, Mrs. Margaret G.
Pfeil, Ms. Christine Weiss
Putz, Rosaria D.
Youngman, Mrs. Julia

MD: CHIROPRACTOR

Hoffman, Dr. Signee L.
Hyatt, Mrs. Teresa Viola Jones

MD: DENTIST

Brauer, Linda L., DDS
Gottsche, Ms. Germaine Nickole
Kessler, Dr. Tiffany Dawn
Lukanuski, Mrs. Stacy Z.

MD: GENERAL PRACTICE

Bird, Dr. Kimberly Ann
Briggs, Mrs. Nancy D.
Craddock, Dr. Mary E.
Dally, Ms. Margaret Edelweisz Y.E.
De Figard, Mrs. Mary M.
Lee-Vandell, Mrs. Frances
Lewis, Mary Stanton
Lindberg, Dr. Nancy Hamilton
Swisher, Dr. Jennifer Jennell
Wilkinson, Roselise H., MD
Wuehrmann, Barbara L., MD

MD: PEDIATRICIAN

Conard, Dr. Lee Ann E.
Drez, Dr. Susan Elizabeth
Glew, Mrs. Gwen Maureen
Hasty, Dr. Molly
Klym, Kelleigh Anne, MD FRC PC
Kochan, Mrs. Polly Shriver, MD
Luke, Dr. MaryJane
Theophilopoulos, Dr. Ellyn Frances
Yeargin-Allsopp, Dr. Marshalyn

MD: PSYCHIATRIST

Henry, Dr. Suzanne
Lathrop, Dr. Nancy-Coalter
Lewis, Dr. Elizabeth M.
Liverman, Dr. Joan F.
Murray, Winifred S.
Norris, Dr. Margaret
Woodhouse, Mrs. Sarah Wilson

MD: SPECIALIST

Arias, Dr. Joanna Dolores
Atha, Rebecca Jean
Barnard, Mrs. Lucinda
Braun, Dr. Laura G.
Busch, Mrs. Terese Marie
Cavalier, Ashley Celis, MD
Coffey, Mary Lee, MD
Corry, Ms. Vanessa Rose
Crosswell, Caroline G.
de Papp, Dr. Elise
Duggins, Dr. Virginia
Evans, Charlotte Ann
Fitch, Dr. Margaret
Foster, Ms. Alicia Ann
French, Dr. Pamela Poinier
Germain, Dr. Marguerite Ann
Gibert, Dr. Cynthia Livingstone
Glaberson, Ms. Wendy Robin
Harris, Dr. Mary Lawrence
Hart, Dr. Margaret T.
Hurt, Dr. Hallam
Joiner, CPT Laura Lee Rihl, USA
Katz, Erin Elizabeth, MD
Krendel, Dr. Alice O.
Lasala, Victoria Esperanze
Lawder, Jane
Lietz, Dr. Nancy Palermo
Lyons-Heffner, Dr. Dorothy A.
McEntire, Mrs. Vivian Geneva
McInnis, Dr. Alice
Mills, Dr. Camille B.
Pfeiffer, Dr. Darelle Ann
Rankin, Mrs. Dianna
Ringhoffer, Dr. Carolyn Rutherford Hall
Roden, Robin L., MD
Sanders, Dr. Margaret M.
Sillins, Deborah Rose, MD
Smith, Dr. Elizabeth H.
Suttle, Grace E., MD
Takvorian, Dr. Katherine S.
Van Tassel, Dr. Pamela
Whipple, Ms. Shani-Jinaki
Wilkinson, Margaret B., PhD
Williams-Jones, Marna Bromberg, PhD
Witt, Mary S.
Yount, Mrs. Avis M.

MD: TEACHING

Best, Susan Elizabeth, MD PhD
Dalton, Dr. Claudette E.
Gateley, Dr. Ann
Hardt, Nancy S.
Johns, Dr. Dearing Ward
Kenny, Dr. Jean F.
Leigh, Margaret W., MD
Veasey, Sigrid Irene, MD

MD: UNSPECIFIED

Branch-Fleming, Ms. Shantel Shavon
Bratlie, Ms. Rachel Ann
Brewer, Dr. Martha J.
Dietz, Mrs. Cathleen
Lewis, Mrs. Deanna E.
Midura, Mrs. Brieanne
Paul, Charity
Pittman, Mrs. Elizabeth
Rowe, Mrs. Carter M.
Simons, Mrs. Eloise
Slimak, Mrs. Grace P.
Snead, Mrs. Susanne
Turner, Mrs. Elizabeth
Wiley, Mrs. Sarah F.

MEDICAL: NURSING

Adams, Mrs. Mary Virginia
Andrews, Mrs. Nancy B.
Appel, Mrs. Elizabeth
Bailey, Mrs. Mary (Molly) T.
Banner, Mrs. Tina E.
Barbot, Mrs. Mary Weeks
Bearsch, Mrs. Nancy Ann
Beni, Nancy Crawford
Berglund, Mrs. Marcia (Sandy) S.
Booysen, Mrs. Jennifer Miriam
Bradley, Ms. Meshel Dana, RN
Brinkmann, Mrs. Katherine Elizabeth
Brocco, Mrs. Jacqueline P.
Brown, Mrs. Sophia
Cameron, Mrs. Virginia Leggett
Caston-Gaa, Mrs. Anne Marie
Chapin, Mrs. Julia J.
Chase, Mrs. Katharine B.
Conneely, Mrs. Laurel Margaret
Cox, Mrs. Becky L.
Di Cecco, Mrs. Torrey Ann
Dyer, Ms. Marilyn H.
Ehrich, Mrs. Ann J.
Evans, Mrs. Kathleen Hooker
Faulkner, Mrs. Kory Elizabeth

Fleming, Mrs. Carolyn
Fozzard, Mrs. Evelyn
Garver, Mrs. Virginia L.
Ghrist, Sara Ellen
Gillies, Nancy Lee
Graetzer, Mrs. Melanie Archer
Gregg, Mrs. Mary Layne
Gunther, Mrs. Mary Hedley
Habeeb, Katherine Sophia
Hagerty, Mary Sue Caroline
Harbold, Susan Anne
Harrison, Mrs. Judith
Hedrick, Mrs. Kimberly Lou
Hemmings, Mrs. Maria
Hewitt, Hilary
Higgins, Charlotte Adele, RN
Hodges, Mrs. Betsey Sawyer
Hopeman, Ms. Melissa Ann
Howard, Susan Leigh
Hulett, Ms. Sara Elizabeth
Isaack, Mrs. Suzanne Lawrence
Jensen, Susan D.
Jones, Ms. Cassandra Colvert
Jones, Mrs. Chispah Susan
Kaye, Ann Kathleen
King, Mrs. Richard C.
Kyle, Mrs. Judith G.
Lawson, Mrs. Andreanna Aris
LeBrun, Mrs. Marsha Kay
Lewis, Mrs. Judith G.
Lutsk, Mrs. Barney
Lybrook, Ms. Allen R.
MacMurtrie, Ms. Eileen R.
McCoy, Ms. Margaret Ellen
McNeer, Jodi, RN
Metro, Mrs. Rebecca Christine
Mitchell, Alison
O'Toole, Mrs. Melissa Summer
Payne, Mrs. Gray T.
Perdue, Mrs. Rose Lynn
Pitard, Mrs. Chloe L.
Plaisted, Mrs. Courtney Elizabeth
Ramsey, Ms. Paulette Vicario
Raney, Mrs. Milbrey
Renfro, Mrs. Stephanie
Robison, Mrs. Elise Bates
Rucker, M. Traylor
Saunders, Mrs. Victoria
Schick, Betsy Jo
Schmalz, Mrs. Anne
Shaver, Mrs. Suzanne Elizabeth
Simonds, Nancy C.
Smolens, Mrs. Elizabeth (Buffy) S., RN
Tennant-Heckard, Ms. Mary Anderson
Toomey, Mrs. Daniella Ceccarelli
Van Cleve, Ms. Barbara D.
Walthall, Ms. Mary
Warren, Mrs. Pamela Ann
Wasson, Mrs. Margaret
Watner, Mrs. Marielyce
Weaver, Mrs. Deborah P.
Whiteside, Deborah Dent
Wingard, Mrs. Julie B.
Wong, Mrs. Dena Katherine
Woosley, Ms. Cathy Michele

MEDICAL: PHARMACY

Akins, Ramona Kaye
Ashley, Angelia Chaney
Barrett, Denise Rochelle
Curlee, Mrs. William D.
Hemmer, Mrs. Courtney Brooke
Kennon, Mrs. Lucinda A.
Mallett, Ms. Barbara Elizabeth
Marquis, Mrs. Mary Cole
McCallum-Fulton, Mrs. Jennifer Lyn
Miller, Mrs. Catherine Elizabeth
Morrissette, Mrs. Melissa Cope
Peacock, Ms. Susan K.
Rawls, Mrs. Katherine R.
Saraniero, Mrs. Lori E.
Smith, Ms. Karen laCour

MEDICAL: PHYSICIAN ASSISTANT

Chatham, Ms. Kristy Lynn
Jacobson, Ms. Julie Lindauer
Martin, Mrs. Lucile Page
Ramirez de Arellano, Mrs. Ileana
Speidel, Madeleine Ann
Wallis, Mrs. Caroline Des Granges

MEDICAL: RECORDS

Bock, Mrs. Debra Anne
Millard, Kimberly Ann
Moore, Mrs. Grace Denny
Ringdal, Mrs. Alison
Waddell, Lee

MEDICAL RELATED: GENERAL

Adams, Mrs. Sarah
Anderson, Ms. Kristy Ellen
Asbury-Brown, Mrs. Janeime Necole
Baker, Ms. Amanda Elizabeth
Bates, Dr. Victoria
Bey, Ms. Alia Fatima
Browne, Mrs. Virginia W.
Burke, Felicia Julia Dunn
Burliss, Kristin Birgitta
Chalmers-Simpson, Ms. Judith Sorley
Chang, Ms. Candace B.
Church, Mrs. Ginger Ryon
Clarke, Cynthia R.
Coleman, Mrs. Ronald L.
Collier, Dr. Virginia
Conyers, Ms. Elizabeth Harrison
Cooley, Mrs. Susan
Dailey, Ms. Jean Burnette
Davis, Mrs. Ray E. (Mary)
Dougherty, Mrs. Geoffrey Alan
Dudley, Mrs. Judy B.
Dunville, Mrs. Leslie Hardy
Eden, Mrs. June
Emerson, Mrs. Sally
Fulghum, Ms. Sandra C.
Fulmer, Mrs. Kathleen A.
Furman, Mrs. Joan Marie
George, Mrs. Margaret F.
Goslau, Ms. Catherine (Cathi) Tavi
Grosvenor, Ms. Ashley Erin
Heller, Mrs. Katherine Powell
Howard, Julia
Jackson, Ms. Holly Anderson
Joiner, Mrs. Jennifer
Jones, Deborah L., PhD
Kancler, Mrs. Susan Chamberlin
Kelleher, Ms. Nicole Marie, EMTP
Kennamer, Mrs. Frances B.
King, Virginia
Lawler, Mrs. Catherine Hill
Locke, Mrs. Jennifer Beck
Maness, Ms. Judith
Marks, Ms. Lucia Katherine, MPH
Metzler, Mrs. Lisabeth L.
Mosher, Mrs. Jennifer Pratt
Murray, Maria Diane
Ney, Mrs. Carol
Nuzum, Mrs. Jean
Pala, Mrs. Jennifer Marie
Pettit, Mrs. Almena P.
Polson-Slocum, Ms. Sally-Ann
Ramsey, Ms. Maryce Gayle
Ritchie, Mrs. Georgina
Roberts, Ms. Shauna Marie
Salmon, Shannon
Shafi, Mrs. Natasha
Sharples, Ms. Andrea A.
Shipe, Mrs. Anne Freeman
Silvia, Mrs. Mary A.
Slack, Mrs. Kathleen Allerton
Slaughter, Ms. Tucker McGowin
Smith, Mrs. Louise S.
Speare, Mrs. Virginia Jackson, PhD
Stallings, Mrs. Wenllian Jenkins
Stanek, Jane E.
Starnes, Mrs. Kathleen
Streeter, Ms. Nicole Antoinette
Subramanian, Mrs. Katherine
Von Herbulis, Mrs. Eileen Yates
vonRosenberg, Dr. Sarah P.
Webb, Katharine M.
Wooldridge, Mrs. Mary Clayton

MEDICAL: RESEARCH

Baker, Ms. Elizabeth Bernard
Becker, Mrs. Linda K.
Buchanan, Mrs. Julia W.
Czarkowski, Ms. Kathryn Ann
Figler, Mrs. Heidi Elisabeth
Frazier-Snelling, Ms. Linda Larea
Hegarty, Barbara Cain
Holman, Mrs. Leslie Erin
Hoyos, Patricia Ann
Jones, Ms. Margaret J.
Lewis, Mrs. Margaret
Maselli, Ms. Judith H.
Masterton, Ms. Janet M.
Mathena, Mrs. JoAnna
Mayes, Mrs. Mary Sue
Meech, Mrs. Patricia
Meyer, Ms. Alice
Reed-Miller, Dr. Charlene
Rodier, Dr. Patricia
Seay, Leisa Lynne
Sellars, Shari A.
Sohur, Mrs. Suzanne Tamara
Stannard, Ms. Bethel J.
Stant, Ms. Kathleen E.
Sweeney, Mrs. Lillian Sinks
Uher, Mrs. Anne
Wetzig, Mrs. Doreen
White, Ms. Leigh Ann
Whitlock, Ms. Kathryn Emch
Wiley, Ms. Elizabeth Blaire
Wilk, Mrs. Mildred (Mimi) H.

MEDICAL: TECHNICIAN

Bolton, Mrs. Deborah A.
Camm, Mrs. Mildred
Dwarzski, Ms. Noelle Elyce
Gajda, Ms. Victoria M.
Harrison, Mrs. Judith
Hunker, Ms. Marie Elizabeth
James, Mrs. Susan
Jones, Colleen K.
Kennedy, Mrs. Gene
Lennon, Mrs. Nancy N.
Matthews, Mrs. Linda J.
Midgette, Mrs. Nancy
Miller, Michele Rene
Mote, Mrs. Lorelei Katherine
Mouri, Mrs. Ellen Clement
Omisade, Ms. Adefunmi Ireti
Savage, Ms. M. Christina
Smith, Ms. Deirdre Lee
Solimando, Ms. Jamie Lauren
Stevens, Mrs. F. Lougenia
Teitgen, Mrs. Katherine
Thompson, Mrs. Isabel G.
VerNooy, Ms. Susan C.
Willis, Mrs. Lillian

MEDICAL: THERAPY & REHABILITATION

Barnhart, Mrs. Lisa Allison
Bromley, Mrs. Joan E.
Buxton, Ms. Mary M.
Callery, Mrs. Donna L.
Canaday, Mrs. Jacquelyn Loy
Carpenter, Mrs. Victoria L., PT OCS
Caruthers, Mrs. Adele
Clarke, Mrs. Suzanne Stovall
Cross, Mrs. Laura M.
Dickinson, Mrs. Billie F.
Dusenbury, Ms. Annette Caroline
Dykes, Mrs. Martha Brooks
Eakle, Susan Elizabeth
Edwards, Mrs. Susan
Funkhouser, Mrs. Marion Whitehead
Gray, Mrs. Betty
Gunn, Ms. Renee Elizabeth
Haskell, Connie G.
La Jeunesse, Ms. Emily Mary
Lambert, Mrs. Karen Ashworth
Lawson, Mrs. Dorothy
Leonard, Annie I.
Marsh, Ms. Rhonda
Mascharka, Ms. Barbara Karin
McAndrew, Mrs. Linda C.
McKnight, Mrs. Peggy L.
Mergenhagen, Mrs. Mary Catherine
Moore, Mrs. Fredric P.
Myrick, Mrs. Constance S.
O'Malley, Ms. Susan
Potterfield, Katharine B.
Raudenbush, Mrs. Jennifer Lynn
Reynolds, Mrs. Charla K.
Stacy, Mrs. Betty Hull
Stevenson, Ms. Wendy de Kari
Sullivan, Mrs. Mary Lane
Thayer, Lynda Russell
Weinberg, Dr. Ellen Lynn
Workman, Ms. Anne Marie

MENTAL HEALTH: COUNSELING

Adair, Lauren (Lorna) Joy
Albus, Mrs. Nancy Ann
Armistead, Mrs. Mona C.
Ashley, Mrs. Laurel Liane
Campbell, Ms. Donna R.
Clement, Ms. E. Anne, LCSW
Cooper, Mrs. Anne C.
Corse, Mrs. Margaret
Cotellesse, Dr. Mary A.
Covatta, Ms. Neil
Covington, Mrs. Jane
Davis, Mrs. Judy
Dudley, Mrs. J. Bell
Elliott, Ms. Lida Anne
Farber, Ms. Kacey
Gates, Mrs. Patricia F.
Geer, Mrs. Genevieve Hammel, LCSW
Hellmann, Mrs. Judy Currie
Hester, Mary Picton, PhD
Hoover, Mrs. Betsy
Jamison, Rebecca Anne, PhD
Johnson, Ms. Nicole Leigh
Jones, Edith S.
Kaufman, Ms. Joan
Keith, Mrs. Betty
Kelly, Ms. Elizabeth Connor
Kemp, Mrs. Joanna
Kirby, Mrs. Mary
McKnight, Mrs. Trudey
McVay, Mrs. Elizabeth Berrien
Mengden-Ellis, Mrs. Susan Collette
Miller, Mrs. Lee Mackubin
Moore, Dr. Barbara J.
Morgan, Mrs. Kelli Renea
Morris, Mary-Linda (Molly)
Nace, Mrs. Wendy Wall
North, Ms. Jane Gray, LCSW
Odell, Mrs. Gene
Paul, Mrs. Nancy Lee
Peery, Mrs. Laura Elizabeth
Pointer, Mrs. Paula P.
Purinton, Ms. Anne Davis
Richards, Ms. Helen Hodges, LPC
Ruedi, Dr. Jane
Sartor, Ms. Emily Paxton
Sedwick-Sheusi, Ms. Lesli
Solomita, Mrs. Beth Anne, ATR-BC
Taylor, Ms. Meredith Kate
Triana, Ms. Jill Alissa
Trick, Erin Dorinda
Van Antwerp, Mrs. Gypsie B.
Ware, Pamela Compton
Winks, Ms. Patricia
Wood, Anne Brandon
Wood, Nancy W.
Wood, Ms. Virginia M.
Youell, Mrs. Katherine J.

MENTAL HEALTH: PSYCHOLOGIST

Banks, Dr. Bettie S.
Beard, Sharon Lynn
Beebe, Mrs. Penny D.
Boles, Ms. Lisa Ann
Bradley, Ms. Tonya Yvonne
Branham, Mrs. Marianne Nichols
Brown, Dr. Eden Zuckerman
Curtis, Mrs. Marcia M.
Dempsey, Dr. Margaret Theresa
Dummigan, Ms. Patricia Maureen
Duson, Dr. Betty M.
Elder, Ms. Harriet
Evans, Mrs. Carolyn Cannady
Finlay, Ms. Vivian C.
Fowler, Dr. Brandi Beck
Fuller, Ms. Patricia I.
Gallagher, Mrs. Marion
Garrott, Allison, PhD
Hartmann, Mrs. Nancy L.
Hatch, Mrs. Trudy
Hunt, Beth, PhD
Imperato-McCammon, Dr. Carolyn
Johnston, Rose Montgomery, PhD
Jones-Thurman, Rosanna Marie, PhD
Krambeer, Mrs. Laurie Limpitlaw, PhD
Lumpkin, Dr. Peyton White
McDowell, Ms. Nancy
McIntosh, Ms. Elizabeth Marilyn

McKenna, Dr. Mary Rebecca
Middleton, Mrs. Annette Brown
Orsi, Mrs. Aelica Kristin
Pearse, Mrs. Judith
Perryman, Mrs. Sally
Pottinger, Dr. Lindy B.
Robinson, Mrs. Marguerite
Smith, Ms. Adelaide
Stanchfield, Gertrude
Stone, Mrs. Hattie
Taliaferro-Gillis, Marsha, PhD
Thornton, Ms. Susan Perdue
Walker, Dr. Carolyn M.
Williams, Mrs. Louise F.
Wolfe, Betsy M.
Wood, Mrs. Jett Carter
Yenawine, Mrs. Ellen

MILITARY: AIR FORCE

Carroll, 2nd Lt. Zakiya U., USAF
Drake, Mrs. Jeannette Marie
Elze, Ms. Brenda
McMillin, Mrs. Sally A.
Prewitt, Col. Christine D., USAF

MILITARY: ARMY

O'Neil, 2LT Lida Ines, USARNG
Wilcoxson, SGT Wendy Jo, USA

MILITARY: COAST GUARD

Brice-O'Hara, RADM Sally, USCG

MILITARY: MARINE CORPS

Hauck, Mrs. Pamela Anne
Polevitzky, Capt. Katherine Irene, USMC

MILITARY: NAVY

Birdsall, Mrs. Laurel Amber
Blakey, Mrs. Annabel
Endacott, CDR Dana D., USN(Ret.)
Goolsby, Ms. Jill Bevin
Harper, Mrs. Sandra
Parker, Mrs. Barbara Thompson
Tremain, Mrs. Betsy Gilmer

OFFICE STAFF: ADMINISTRATIVE ASSISTANT

Aloe, Mrs. Jean
Arias Escudero, Suzanne Woodward
Aubry, Ms. Simone
Bauerle, Mrs. Frances Ruth Fowler
Blind, Mrs. Denise Kathleen
Boba, Mrs. Elizabeth H.
Bodenstab, Mrs. Julie Eleanor
Boney, Mrs. Martha A.
Bradford, Ms. Sarah Garrett
Burgess, Mrs. Anne-Bruce
Chriscoe, Melanie Lee
Clark, Celia
Cleveland, Mrs. Pape M.
Colangelo, Ms. Martha Ann
Costello, Mrs. Kristen Anne
Darden, Geneal Leslie
DeVan, Mrs. Margaret John
Donnelly, Mrs. Adelaide E.
Ellis, Mrs. Jackie
Fitzgerald, Mrs. Margaret MacLennan
Frohn, Mrs. Amanda Ann
Gage, Mrs. Cara Laine
Gaskins, Mrs. Molly Currens
Gee, Mrs. Patricia McGuire
Gibbs, Mrs. Ellen (Brucie) Bruce
Gober, Mrs. Margaret Lyons
Goshorn, Mrs. Catherine A.
Halloran, Ms. Leslie F.
Hammerschmidt, Mrs. Lisa Gisele
Harvey, Ms. Amanda Leigh
Hendrickson, Ms. Robin Ashley
Hill, Mrs. Preston Hodges
Hunt, Mrs. Betty
Hunter, Mrs. Kelly
Ireland, Karen Murphy
Jackson, Mrs. Kathryn L.
Kimmel, Beverly M.
Lane, Mrs. Charlotte
Lewis, Jeanne Helen Elizabeth
Liles, Mrs. Betsy Fisher
Lyndon, Mrs. Patricia S.
Lyon, Mrs. Megan
MacKinlay, Mrs. Julie
Marshall, Mrs. Kathleen W.
Martin, Kimberly Glynn
Martin, Ms. Lisa L.
Mathews, Ann C.
Matthews, Mrs. Jennifer Ashley
Mattison, Faith
McAfee, Mrs. Wendi Wood
McConaghy, Victoria McFall
Mell, Mrs. Anne S.
Merselis, Mrs. Amy Catherine
Niceburg, Mrs. Wendy Mara
Parish, Mrs. Isabel
Patterson, Sarah Bean
Picha, Mrs. Kay Frances
Platt, Mrs. Carol Fiske
Pollard, Mrs. Sara
Powell, Ms. Laura Mitchell
Putnam, Ms. Jana Ruth
Raulerson, Ms. Elisabeth Louise
Renger, Mrs. Page
Rivers, Ms. Alden Elizabeth
Robb, Frances L.
Rolewick, Mrs. Susan L.
Ruff, Ms. Susannah Lise
Shrader, Mrs. Deborah Elaine
Slattery, Mrs. Laticcia Marie
Smith, Mrs. Tina Campbell
Sprouse, Ms. Stephanie
Stein, Mrs. Jean
Thompson, Ms. Cathy W.
Thornton, Leslie Conover
Tiffany, Mrs. Linda Grizzard
Turner, Ms. Lee
Van Horn, Mrs. Ann P.
Walker, Arney E.
Walker, Ms. Mary Harcourt
Walsh, Ms. Kearsley Rand
Warren, Mrs. Wendy Roberts
Weed, Mrs. Barbara

OFFICE STAFF: BOOKKEEPER

Blythe, Mrs. Joan Crouse
Brannan, Mrs. Martha
Driver, Mrs. Susan
Dudley, Mrs. Ellen Hunter
Duggan, Mrs. Jane
Dunn, Mrs. Brooke Rinehart
Goodrich, Mrs. Cynthia Lynn
Jorgensen, Mrs. Charlotte L.
Kearney, Mrs. Margaret (MD) Cochran
Littrell, Mrs. Betty
Mohle, Mrs. Sally Bonham
Payne, Mrs. Mollie A.
Tanner, Mrs. Deborah M.
Thurman, Ellen R.
Willis, Ms. Joanne

OFFICE STAFF: CLERK/STENOGRAPHER

Brown, Ms. Karen Lajuan
Green, Mrs. Robin Lynn
Hunter, Mrs. Louise Lambert
Matthai, Mrs. Clare
McAlpin, Mrs. Anne S.
Miller, Mrs. Lyn A.
Parham, Mrs. Eliza
Stinson, Mrs. Alice M.

OFFICE STAFF: RECEPTIONIST

Andersson, Mrs. Florence Caperton
Butler, Ms. Norvell O.
McPherson, Mrs. Jane Rice
Nicholson, Mrs. Jaquelin Cochran
Pritchard, Mrs. Barbara P.
Thomas, Mrs. Melissa

OFFICE STAFF: SECRETARY

Abbott, Mrs. Jayne
Bayless, Robin Lea
Benjamin, Mrs. Jeanne
Bridges-Cone, Mrs. Edith
Brown, Mrs. Ruth A.
Cates, Ms. Anne Sniffen
Clark, Mrs. Laurie Elizabeth
Cole, Mrs. Alexandra
Curtner, Mrs. Joan S.
Dawson, Mrs. Angela Marie
Dews, Mrs. Carolyn
Elger, Mrs. Leslie
Ellice, Mrs. Margaret R.
Frazier, Mrs. Clara Call
Hague, Ms. Cynthia Janine
Harris, Mrs. Jean Erskine
Hawley, Mrs. Imogen Warwick
Holz, Mrs. Rachael Therese
Jackson, Mrs. Dana McBride
Jones, Mrs. Elizabeth B.
Joy, Mrs. Patricia
Kempe, Mrs. Mary Frances
Larimer, Mildred Virginia
Lester, Mrs. Margaret C.
Lewis, Mrs. Anne
Manson, Ms. Karen Christine
Manson, Mrs. Lauren A.
Marvel, Mary Ellen
McCarthy, Mrs. Dorothy
McClancy, Barbara
McLeod, Dorothy W.
Meredith, Mrs. Sydney
Moore, Mrs. Janet
Morehead, Mrs. Dorothy
Niemann, Mrs. Dorothy J.
Nordhem, Mrs. Shirley
Nourse, Mrs. Hazel
O'Keeffe, Nan E.
Owen, Mrs. Norma D.
Poucher, Mrs. Averala Ann
Richeson, Patience C.
Runyan, Mrs. Jeannette Bowen
Seidel, Mrs. Sally H.
Silberbogen, Ms. Wilma L.
Simmons, Ms. Leigh Ramsay
Skinner, Mrs. Nancy
Smith, Mrs. Margaret
Smith, Mrs. Ruth
Sweet, Mrs. Lurline Tolbert
Thompson, Mrs. May R.
Thompson, Mrs. Ray
Upson, Mrs. Martha O.
Watt, Mrs. Helen
Whittle, Mrs. Anne C.

PERFORMING ARTS: ACTING/THEATER

Abrell, Sarah Catherine
Al-Yafi, Ms. Nessim Adnan
Auty, Mrs. Alice
Berney, Ms. Clio Ruth
Bowen, Mrs. Glory McRae
Carapezzi, Mrs. Lisa (Newell) Hamlin
Conover, Ms. Constance
Davis, Beth Merrill
Dozier, Mrs. Diana M.
Dreher, Ms. Ann
Edwards, Ms. Marilen Sarian
Gates, Mrs. Toni A.
Gianino, Mrs. Lucy Martin
Gordon-Johnson, Mrs. Valerie
Green, Ms. Clara Barton
Henderson, Ms. Karn Elizabeth
Henna, Jaime Eileen
Hyatt, Ms. Pamela
McDermott, Mrs. Anne E.
Morgan, Ms. Megan Lincoln
Namath, Mrs. Deborah Lynne
Paxton, Mrs. Leslie
Pirret, Suzanne Louise
Taylor, Mrs. Betsy A.
Thompson, Mrs. Patricia
Thorne, Mrs. Joan
Tomlin, Mrs. Shelley
Uribe, Ms. Pilar Clara
Welch, Mrs. Jane Feltus
Whang, Ms. Mia

PERFORMING ARTS: DANCE

Englund, Mrs. Gage
Gilbert, Mrs. Anne G.
Leyden, Ms. Gene Anne
Magruder, Ella H.
Romoser, Mrs. Martha Ann
Sanford, Mrs. Julia Bryan
Seale, Mrs. Katherine L.
Seawright, Mrs. Mimi
Skaggs, Ms. Sarah Jo
Skoglund, Ms. Sara Elaine
Smith, Mrs. Jane Ottley
Sydnor, Mrs. Sarah Herndon
Whipple, Mrs. Grant
Zahrn, Ms. Catherine Carrington

PERFORMING ARTS: GENERAL

Akin-Little, Karen Angeleque, PhD
Ballard, April Lynn
Bareika, Brenda
Block, Mrs. Jane
Chenery, Mrs. Janet D.
Chlala, Mrs. Rosinne
Dalton, Diane
Donaldson, Mrs. Keir
Filson, Ms. Shelbie Brooke
Foltz, Sara Alice
Fox, Ms. Josephine M.
Glass, Mrs. Sally
Good, Mrs. Angeline Lorene
Gross, Ms. Courtney Elizabeth
Hancock, Mrs. Elizabeth Wood
Hebard, Mrs. Marjorie M.
Keller, Lindsay Elizabeth
Martin, Ms. Sara M.
Miller, Mrs. Ann
Mortarino, Ms. Vanessa
Neiner, Mrs. Beedy Tatlow
Stern, Mrs. Isaac
Taylor, Elizabeth Barritt
Thomas, Mrs. Wilmer J., Jr.
Trotter, Mrs. Saravette

PERFORMING ARTS: MUSIC

Agnew, Mrs. Marjorie
Brouse, Ms. Martha Macon
Carle, Ms. Mary Harrison
Chatham, Ms. Jackie Ann
Chuko, Mrs. Barbara
Davis, Ms. Hunter
Dolan, Dr. Marian Ellen
Dooley, Mrs. Anne B.
Edwards, Mrs. G. Griffith
Fleming, Mrs. Mary Ellen
Harshaw, Melissa Seay
Hatcher, Jane MacDonald
Hickok, Mrs. Katharine A.
Labouret, Marguerite
Lamm, Ms. Nicole Jeannette
Litman, SPC Mary Camille, USA
Litman, Mrs. Suzanne
Majzlin, Ms. Carol Hall
Osborn, Ms. Carol Elaine
Peacock, Ms. Nancy Wendling
Schulz, Mrs. Judith Greer
Seay, Amanda Belle Ireland
Shannon, Ms. Cynthia Lynn
Thompson, Mrs. Alice Wood
Treherne-Thomas, Mrs. Jane F.
Twigg, Mrs. Harriet N.
Van Horne, Mrs. Suzanne A.
Williams, Mrs. Ann
Wise, Mrs. Carrington Brown

PRINTING & PUBLISH: BOOKS

Bibb, Eleanor Broderick
Camblos, Mrs. Ruth
Chaffee Paris, Ms. Sarah Trahair
Clayton, Mrs. Heather Corr
Dunn, Helen C.
Franzen, Elizabeth Ann
Gault, Ms. Louise M.
Hale, Gabrielle F.
Harold, Ms. Catherine Elizabeth
Johnson, Mrs. Glen
Judd, Mrs. Ruina
Kyle, Mrs. Susan Pembroke
Lycett, Mrs. Sara F.
Marshall, Mrs. Joan
McCallum, Ms. Barbara Beury
McLeod, Ms. Heather Arlene
Neill, Mrs. Mary Elizabeth
Pegues, Emily Stevens
Prioleau, Mrs. Elizabeth (Betsy)
Stewart, Mrs. Linda McKoy
Thurman, Mrs. Deborah Massie
Wiegers, Mrs. Elizabeth
Wood, Mrs. George Mark, Jr.
Zenner, Ms. Boyd

PRINTING & PUBLISH: GRAPHIC DESIGN

Baker, Ms. Nina Ross
Chang, Ms. Candice K.
Craig, Ms. Susan M.
Frankl, Mrs. Elizabeth Lynne
Hailelul, Ms. Lina Elflewerq
Hill, Mrs. Irene McDonnell
Holloway, Mrs. Karen Anne
McIntosh, Jean
McMartin, Elizabeth Jane
Mercer, Mrs. Sybil Walker
Nifong, Ms. Susanne Elizabeth

Peck, Mrs. Barbara
Purnell, Mrs. Claire McDonnell
Salomon, Ms. Christie
Tankard, Mrs. Amelia Watkins
Weaver, Mrs. Sarah Gail

PRINTING & PUBLISH: MAGAZINES

Banis, Ms. Lacey Sung-Hee
Beets, Ms. Josie Erin
Bona, Mrs. Andrea Knotts
Bristow, Julia A.
Chapman, Mrs. Jeanne Maria
Chauncey, Carolyn Manville
Cook, Mrs. Elizabeth Miles
Craig, Holly Lynn
Davis, Mrs. Marjorie T.
Douglass, Mrs. Allison Vollmer
Dunn, Mrs. Mary H.
Dure, Jane Rankin
Ertman, Mrs. Mary Jane
Fountain, Barbara Biggam
Furniss, Mrs. Dawn Martine
Gallery, Mrs. Sharon Jean
Gardner, Mrs. Laura M.
Graham, Mrs. Palmer G.
Hard, Kristin Kincheloe
Hector, Mrs. Nancy
Johnson, Mrs. Sandra Wilson
Jones, Mrs. Emily
Jones, Ms. Nancy Ashley
Langenberg, Joan F.
Lessona, Logan
McLeod, Mrs. Suzette B.
Morgan, Daria (Dasha) Obolensky
Muller-Thym, Anne W.
Ness, Nancy Elizabeth
Newman, Ms. Christie Collier
Noble, Ms. Jennifer Christina
O'Donnell, Ms. Kerry Stamler
Shepherd, Virginia Tunstall
Simmons, Ms. Amy Ann
Smith, Mrs. Katharyn (Kate) Kelly
Smith, Lillian M.
Turner, Gannon Hunt
Welch, Mrs. Meredith L.
Wellborn, Mrs. Elder Witt
Wharton Taylor, Mrs. Elizabeth
White, Nancy Carolyn
Wiley, Marcia D.

PRINTING & PUBLISH: NEWSPAPER

Arts, Ms. Lynn A.
Axelberg, Elizabeth Ann
Barnick, Mrs. Florence Chancellor
Borda, Mrs. Patti Hughes
Cool, Mrs. Kim
Cooper, Mrs. Anne P.
Crawford, Ms. Camille Amelia
Dickerman, Mrs. Margaret Swindell
Dronkers, Ms. Jennifer
Duff, Mrs. Elizabeth Wann
Fahy, Ms. Jill Suzanne
Harris, Ms. Kathryn H.
Herubin, Danielle Marie
Hodges, Mrs. Cynthia L.
Howe, Mrs. Julia
Huffman, Mrs. Kathryn Hearne
Jordan, Ms. Phyllis W.
Lamothe, Mrs. B.N.
Longworth, Kehli
McHaney, Mrs. Catherine A.
Mitchell, Mrs. Helen
Morriss, Ms. Betty Burwell
Nelson, Mrs. Patricia
Pieper, Mrs. Laura L.
Price, Mrs. Mary Lanford
Stancill, Margaret Jane
Sullivan, Mrs. Catherine P.
Wallace, Mrs. Laura
Wynn, Ms. Virginia Q.
Zollicoffer, Ms. Fannie Cooper

PRINTING & PUBLISH: PRINTING

Bayer, Mrs. Elizabeth
Burrell, Mrs. Robert G.
Camden, Mrs. Anne S.
Kraas, Ms. Ashley Michelle
Reiland, Mrs. Katherine Willcox
Seina, Ms. Pamela Murray
Walker, Mrs. Jane

PRINTING & PUBLISHING: GENERAL

Ans, Mrs. Christine Diane
Brandon, Cynthia Coffin
Brodlieb, Ms. Samantha Jones
Brown, Mrs. Grace W.
Czarra, Ms. Penelope Lane
Fitzpatrick, Mrs. Diane
Galenes, Ms. Thea Alyssa
Gibson, Mrs. Cheryl Maureen
Gregory, Mrs. Stephanie Warren
Hollings, Mrs. Deborah Anne
Hurley, Mrs. Lynn Foss
Koehl, Mrs. Jennifer Valerie
Lee, Ms. Donna J.G.
McDaniel-Carder, Ms. Nicole Eve
Miller, Mrs. Anne (Nancy)
Pinaire, Marla
Plummer, Mrs. Sally Gammon
Rahim Khan, Mariam
Rundlett, Elizabeth H.
Schipper, Dawn Marie
Smith, Mrs. Theresa Lynn
Staples, Ms. Shelby
Sullivan, Ms. Nancy L.
Tamarri, Mrs. Barbara Wray
Torbett, Mrs. Alice
Vaught, Ms. Lyssa Ann
Wilburn, Mrs. Tracy Lynn
Winder, Mrs. Christine Marie

PUBLIC SERV: LAW ENFORCEMENT

Acuff, Ms. Amanda Mary
Holland, Mary Cathryn
Kuehlwein, Ms. Shannon (Spunk) Hall
Leary, Ms. Dawn Elizabeth
Oliver, Jaime Danelle
Schechter, Mrs. Deborah B.
Williams, Ms. Lori Ann

PUBLIC SERV: NON PROFIT & PROFIT ORGANIZATION

Ashby, Mrs. Eleanor J.
Atkinson, Mrs. Kirsten Colleen
Ball, Ms. Whitney Lynne
Barnhill, Mrs. Mary E.
Berger, Ms. Stephanie Lee
Blakeman, Mrs. Dorothy
Booze, Mrs. Jo
Brooks, Ms. Julie Beauvais
Brown, Mrs. Sharon L.
Brunner, Helen
Bucher, Mrs. Isabel D.
Burkey, Courtney Lynn
Burton, Ms. Kimberly Flintrice
Busse, Ms. Emily Ann Collette
Callaghan, Mrs. Elizabeth (Rush) Rushton
Campbell, Ms. Amy Leigh
Campbell, Sarah V.
Carmichael, Mrs. Mary Jean
Carpenter, Mrs. Judith Williams
Carr, Mrs. Deborah Anne
Carter, Mrs. Anna Gallant
Carter, Sharon (Shirl) Yvonne
Cash, Mrs. Susan Tomlin
Chambers, Mrs. Allison Muller
Cleland, Eudora Catherine
Cooper, Mrs. Barbara Bush
Corbo, Mrs. Madeleine Blanchard
Cotsoradis, Ms. Shannon Callison
Craven, Mrs. Primrose
Crump, Mrs. Susanne
Culbertson, Ms. Roberta A.
Darlington, Ms. Ruth Allen
Davis, Amanda Racine
Driscoll, Mrs. Margaret M.
Earehart, Ms. Kimberly Ann
Evans, Ms. Margaret Ann
Ferguson, Ms. Frances Marshall
Finley, Mrs. Cynthia H.
Fitzgerald, Mrs. Margaret
Foster, Susan Leah
Frederick, Ms. Margaret McLean
Fuller, Ms. Ridgely P.
Gabel, Ms. Carolyn
Germelman, Ms. Patricia Ruth
Golden, Ms. Nancy Lynne
Gordon, Mrs. Joan Morse
Hale, Barbara Murphy
Harvey, Ms. Laurel Lea
Hastings, Wendy S.
Hayman, Mrs. Louise Lake
Heckel, Mrs. Stacey Sickels
Henley, Mrs. Santina Russell
Homiller, Mrs. Barbara A.
Huber, Mrs. Jeanne Leonce
Ike, Elizabeth (Beth) Eustace
Jackson, Mrs. Ann B.
Jarich, Mrs. Amy Marie
Jump, Mrs. Carter Nichols
Knapp, Mrs. Claire
Larrabee, Mrs. Sarah Clinton
Larus, Ms. Anne Kelsey
Lawrence, Mrs. Robert
Lloyd, Gail Patricia
Love, Mrs. Virginia
MacLea, Mrs. Barbara B.
McCarthy, Mrs. Deborah
McDowell, Mrs. Carter
McWilliams, Ms. Sheila May
Miller, Mrs. Charlotte
Miller, Mrs. Jeannette B.
Miller, Lucia Lang
Miller, Sara Ballinger
Million, Mrs. Laura McGlamery
Mones, Mrs. Carmen Pinelli
Monk, Ms. Samantha Anne
Morrow, Ms. Margaret
Morse, Dr. Frances Kirven
Moser, Mrs. Charlotte A.
Mueller, Mrs. Susan W.
Mulhern, Mrs. Meredith Davis
Myers, Mrs. Junie Speight
Naquin, Ms. Melanie Camille
Nehrbas, Mrs. Danna Joan
O'Brien West, Mrs. Catherine Patricia
Orr, Mrs. Saralinda M.
Pace, Mrs. Elizabeth Conner
Paine, Mrs. Kathryn Taylor
Parker, Natalie Lemmon
Parsons, Mary (Muffy) Hamilton
Perkosky, Ms. Tracey L.
Pinto, Mrs. Lezlie Varisco
Powell, Mrs. Margaret
Purcell, Mrs. Virginia S.
Purvis, Mrs. Louise Spears
Reback, Mrs. Charlotte Duncan
Reynolds, Sarah Elizabeth
Richter, Mrs. Victoria Auten
Ross, Ms. Cassie Watts
Rouse, Mrs. Patricia
Rummel, Mrs. Mason Fortune
Saeger, Ms. Rebecca Mills
Scanlan, Ms. Susan P.
Selby, Ms. Sara D.
Shipley, Mrs. Kari Lee
Sienkiewicz, Ms. Jennifer (Alex) Alexandra
Slate, Sallie
Springer, Alyson Ann
Stamp, Hon. Elizabeth
Stanhope, Ms. Dorothy (DJ) Jean
Stevens, Ms. Diane
Strother, Mrs. Megan Elizabeth
Stuart, Nan Madeira
Sudduth, Mrs. Shirley Hayman
Swain, Mrs. Kristin Amylon
Thomas, Mrs. Sally
Tyree, Ms. Rhonda Gayle
Vester, Mrs. Marian Roberts
Wendelken, Mrs. Lucy
Whipple, Mrs. Erin Natasha
Wiley, Ms. Heather Jean
Witt, Mrs. Florence B.
Zeanah, Mrs. Charles H.

PUBLIC SERV: SOCIAL WORK

Arias, Dolores-May Lizaso
Aronhalt, Mrs. Frazier
Aronhalt, Ms. Susan Lynne
Bigum, Mrs. Deborah K.
Bingham, Ms. Kathryn
Boldt, Alicia Therese
Bost, Mrs. Laura L.
Brackett, Ms. Linda
Bria, Ms. Kristine Alexandra
Cady, Ms. Elizabeth
Cantrell Doran, Mrs. Charlotte Anne
Capano, Mrs. Linda A.
Carey, Mrs. Lucy
Chappell, Mrs. Annette H.
Churchill, Mrs. Jean F.
Coke, Ms. Harriotte
Cone, Ms. Elizabeth Ellen
Conley, Mrs. Jennifer Keyes
Currie, Mrs. Janet Marcia
Darby, Ms. Elizabeth (Lisa) Spruill
De Poy, Mrs. Jeannette Burckhardt
Engelhardt, Mrs. Margaret Virginia
Fein, Mrs. Melissa Tammy
Gerhard, Mrs. Ernestine, LCSW
Grant, Mrs. Rosalie Owings
Hall, Mrs. Virginia (Gigi)
Hatcher, Mrs. Mary Howard
Hernandez, Ms. Amira Susana
Hollowell, Mrs. Mary (Boots) Booth
James, Mrs. June
Kates, Mrs. Ellen M.
Lanham, Mrs. Lynn Ellen
Lilley, Mrs. Sue T.
Lowe, Mrs. Anne Christine
Magowan, Mrs. Cynthia
Mann, Mrs. Anne Read
Mathews, Mrs. Melanie J.
Maynard, Ms. Olivia
McManus, Mrs. Melissa Anne
Meares, Mrs. Frances
Mello, Mrs. Cynthia
Morton, Mrs. Mary Ball
Neale, Ms. Mary Corinne
Nelson, Mrs. Diane
Newhall, Ms. Joan
Newlyn, Ms. Margaret O.
Newmark, Mrs. Patricia
Partovi, Ms. Haideh
Payne, Mrs. Brenda
Pribble, Mrs. Anne Leigh
Queen, Mrs. Cecilia Robertson
Roddy, Alicia Kristin
Rothard, Mrs. Janet H.
Rotman, Jennifer Ann
Schmalz, Ms. Sara Elizabeth
Schottker, Mrs. Jane
Silverman, Ms. Shela H.
Singh, Mrs. Mary Kathryn
Skeens, Mrs. Heather Lynn
Tetrault, Mrs. Beth Darling
Waldstein, Mrs. Nan Sirna
Walker, Mrs. Deborah Camalier
Webb, Ms. Larissa Guignard
White, Mrs. Karen Kniskern
Wortley, Mrs. Mary Deas
Wright, Mrs. Patricia Hope
Ziesenhenne, Mrs. Jenneane M.

REAL ESTATE: AGENCY

Adams, Mrs. Carol N.
Affel, Mrs. Eugenia
Albert, Mrs. Anne Wendell
Ambrose, Mrs. Joan
Anderson, Mrs. Margaret M.
Araque, Mrs. Raynelle W.
Arendall, Mrs. Sullins
Ashcorn, Mrs. Susan
Ausley, Mrs. Pamela
Bairstow, Mrs. Katherine Tucker
Barry, Mrs. Katherine L.
Bass, Ms. Christine L.
Baugher, Mrs. Elizabeth P.
Beale, Ms. Elizabeth
Behm, Robin Emory
Berman, Ms. Pamela Subranni
Berryman, Mrs. Mary Jo
Berthelot, Mrs. Colleen Margaret
Biddle, Mrs. Joan
Bittman, Christian J.
Blake, Lisa Margaret
Bland, Mrs. Patricia L.
Bowles, Mrs. John L.
Brewer, Constance B.
Briggs, Mrs. Nancy
Bristol, Mrs. Rosemary W.
Brooks, Mrs. Margaret
Brooks, Ms. Patricia S.
Brown, Mrs. Antoinette Christian
Brown, Mrs. Susan G.
Bugg, Mrs. Nina W.
Bundy, Mrs. Sally
Caldwell, Ms. Elizabeth Randolph
Chamandy, Mrs. Jacqueline R.
Chapin, Mrs. Susan Elizabeth
Chapman, Ms. Melinda M.
Childers, Mrs. Mary Jence
Cho, Ms. Anne Hee
Christian, Mrs. Jane
Clary, Ms. Sara F.
Cline, Mrs. Ynes
Codman, Mrs. Sallie
Coffey, Mrs. Katherine Jane

Colborn, Mrs. Loretta A.
Conger, Mrs. Courtney W.
Conley, Mrs. Frances Baker
Conover, Mrs. Marion Thorington
Cook, Mrs. Joan Kells
Cornick, Mrs. Nancy
Costello, Mrs. Elizabeth M.
Costen, Mrs. Elizabeth
Coulter, Mrs. Elizabeth Learned
Craver, Ms. Jean H.
Crews, Mrs. Jacqueline J.
Cutting, Mrs. Judith Ailene
Dalley, Mrs. Alison Treat
Davis, Mrs. Carol Dean
Davis, Mrs. Deborah
Deans, Mrs. Janet Myers
de Langavant, Mrs. Laura-Nancy (Lanni)
Desloge, Mrs. Mary Roberta
Dillon, Victoria M.
Dunn, Mrs. Celia W.
Dunn, Mrs. Cynthia
Dunn, Mrs. Polly Mason
Dupourque, Mrs. Sonja G.
Eckerberg, Mrs. Willia
Elliott, Mrs. Jean
Ely, Ms. Lloyd
Falls, Mrs. Robbin
Farley, Mrs. Mary Anne Train
Felman, Mita
Fenn, Mrs. Mary Jane
Fierberg, Mrs. Leslie W.
Finucane, Mrs. Elaine Barksdale
Fishburne, Mrs. Robin Bettger
Fletcher, Mrs. Betty
Fogle, Mrs. Judy
Forney, Mrs. Pride
Freeman, Mrs. Helen Gabriel
Freer, Mrs. Mary Ann
Friese, Mrs. Patricia Carlin
Galt, Mrs. Marianne S.
Gardner, Mrs. Bridget Dannehl
Genung, Mrs. Nancy
Giedraitis, Mrs. Jane
Gieg, Mrs. Edith
Gilchrist, Mrs. Mary John
Glover, Ms. Margaret (Megan) Frances
Gregory, Mrs. L. Sue
Guething, Mrs. Camille
Hailes, Mrs. Virginia
Hamby, Mrs. Jennie Lynn
Hamel, Mrs. Myrna
Hamilton, Mrs. Elizabeth Terry
Hammond, Mrs. Melissa McCormick
Hanahan, Frances Gascoyne
Hantzes, Mrs. Mary Brendan
Harris, Mrs. Jeannine Davis
Harsson, Mrs. Nancy K.
Hartrampf, Mrs. Virginia
Harvey, Gayle
Hollins, Tracey
Jones Eddy, Mrs. Marietta Robinson
Kean, Mrs. Jeanne
Keen, Mrs. Nell L.
Kelley, Mrs. Paula Brown
Kitchin, Mrs. Virginia L.
Kobrock, Ms. Pamela
Krensky, Mrs. Linda Daniell
LaGow, Mrs. Nancy W.
Larence, Mrs. Virginia Lou
Larsen, Mrs. Mary Pat
Lomont, Mrs. Jane
Love, Mrs. Baylis Rector
Ludwick, Mrs. Virginia (Ginger)
Lynch, Ms. Mary S.
Mak, Mrs. Julia (Judy) Easley
Maranto, Ms. Darla
Martin, Mrs. Drusilla(Dru) M.
Mayo, Mrs. Carol
McCullough, Mrs. Colleen Margaret
McDonald, Mrs. Mary K. Lee
Mealer, Mrs. Carolyn
Mendoza, Mrs. Celia Isabel
Minor, Mrs. Nancy E.
Mitchell, Mrs. Katie L. Harris
Moats, Mrs. Rebecca Denise
Moeckel, Mrs. Genevieve R.
Montague-Reese, Mrs. Susan T.
Morris, Ms. Carolyn Frances
Motyka, Mrs. Cynthia Stover
Mudwilder, Mrs. Jane
Munn, Ms. Carole E.
Nichols, Mrs. Martha (Macie) Anne
Northrup, Mrs. Dorsey Tillett
Oliver, Mrs. Lucy
Pagli, Mrs. Anne Marie
Pangels, Mrs. Ann Green
Parker, Temperance
Pendino, Mrs. Melinda Koester
Phinizy, Mrs. Laura
Pleasants, Mrs. Claudia F.
Powell, Mrs. Midge C.
Prather, Mrs. Holly Rae
Pritchett, Mrs. Martha L.
Ray, Mrs. Nancy M.
Reiling, Mrs. Diane Dale
Reynolds, Mrs. Mary C.
Rice, Melanie Ann
Richards, Ms. Mary Allison
Riddle, Mrs. Helen F.
Riggall, Mrs. Marguerita
Rinehart, Ms. Katherine Ann
Rockwell, Ann Taylor
Rodwell, Ms. Stuart Camblos
Rohrer, Mrs. Blair Josephs
Rudulph, Mrs. Charlotte
Ryan, Ms. Kathleen Anne
Saunders, Mrs. Lila
Schley, Mrs. Marjorie
Scott, Mrs. Elizabeth Shepherd
Scott, Sarah Josephine
Shaw, Mrs. Marion
Shepard, Mrs. Nancy
Sheridan, Mrs. Alice D.
Shivers, Ms. Julia
Silsbee, Mrs. Laura Greene
Simmons, Elizabeth Perkinson
Sinkler, Mrs. Sara (Sally)
Smeltzer, Mrs. Catherine
Smith, Mrs. Georgia
Sockwell, Ms. Helen Holmes
Spisso, Ms. Joan E.
Stacy, Mrs. Sarah Anne
Sutro, Ms. Ariel Z.
Sutton, Mrs. Mary Caroline
Teachout, Mrs. Ann
Theberge-Jeppson, Mrs. Giselle
Thomason, Mrs. Carolyn Jane
Tilt, Mrs. Ellen Ludington
Trimmer, Barbara Smith
Twohy, Mrs. Patricia Anne
Valentine, Ms. Norma Stieh
Van Ness, Mrs. Jennifer Valentine
Wanamaker, Ms. Barbara J.
Waugh, Barbara
Whitmarsh, Mrs. Douglas M.
Williams, Mrs. Jane W.
Willingham, Mrs. Mary Ann Hicklin
Winans, Mrs. Mary Combs
Wood, Mrs. Nancy
Woodbridge, Mrs. Helen C.

REAL ESTATE: GENERAL

Abell, Mrs. Angela Joy Conklin
Angevine, Mrs. Ruth Evans
Bardusch, Mrs. Doris Albray
Barnes, Mrs. Martha
Bullard, Mrs. Mary Kay
Bumbaugh, Sarah M.
Butler, Mrs. Helen Pruitt
Cooke, Hilary Westervelt
Daly, Susan H.
Davidson, Ms. Nancy Reynolds
DeCamp, Mrs. Emily Kitchel
Deconinck, Ms. Sonya Helene
Edgerton Willis, Mrs. Jan Courtney
Ferrazzano, Ms. Laura M.
Feussner, Mrs. Carolyn Marie
Finney, Johanne V.
Fisher, Mrs. Susan M.
Gallagher, Mrs. Margaret S.
Gamper, Mrs. Maria T.
Glascock, Mrs. Sara
Grass, Ms. Jessica Dee
Green, Margaret (Margie) Mallory
Hearn, Ms. Katherine Ann
Henson, Mrs. Catherine (Cathy) Goodhart
Hickman, Ms. Angela Michelle
Hilsman, Mrs. Hazel W.
Hoy, Mrs. Elizabeth Ann
Hoyle, Mrs. Louise Law
Keating, Ms. Emily Katharine
LaCour, Mrs. Denise
Law, Mrs. Stacey White
Lottich, Jane DeVol
Lupton, Mrs. Betty P.
McInnis, Mrs. Evelyn Byrd
McKee, Margot A.
Medford, Ms. Karen A.
Messer, Mrs. Mary Brown
Monahan, Mrs. Sarah Elizabeth
Nading, Mrs. Susan Waller
Norton Riebenfeld, Mrs. Gay
Odum, Ms. Linda Jennings
Owen-Houde, Ms. Caroline Chandler
Pastuhov, Nina
Peak, Mrs. Lucy E.
Pendleton, Mrs. Kathleen
Pierce, Mrs. Lucinda M.
Porter, Mrs. Catherine
Ramsey, Mrs. Leslie A.
Riley, Mrs. Amy Waite
Robertson, Mrs. H. Frederick
Schultz, Ms. Sally Ray
Scully, Mrs. Ann
Seamans, Mrs. Stella Mae
Sherwood, Mrs. Mary K.
Slade, Ms. Imogen Mary
Smith, Mrs. Norah Wagner
Snow, Mrs. Mary
Spackman, Ms. Stephanie Heather
Strickler, Mrs. Jane Utley
Sumner, Mrs. Carlene L.
Swan, Mrs. Debora V.
Teriitehau, Ms. Vaiana Jennie
Thompson, Mrs. Barbara
Trippet, Mrs. Pattie Rose
Tu, Juliana Yon
Waldron, Ms. Karen Holly
Waterman, Mrs. Diana Ren
Woody, Mrs. Louanne
Zambetti, Mrs. Amanda (Amy) Fisher

REAL ESTATE: PROPERTY MANAGER

Anderson, Ms. Amy Melissa
Bergmann, Mrs. Joan H.
Braswell, Mrs. Gale Oertli
Bundy, Ms. Susan L.
Davis, Mrs. Juliet
Dearie, Mrs. Direxa
Driver, Ms. Dena Val
Ervin, Mrs. Anne (Kirks) K.
Fitzgerald, Ms. Janna S.
Fullington, Mrs. Margaret Leigh
Gantt, Mrs. Debra Marks
Georgi, Ms. Susan Margaret
Golrick, Janet Marie
Greif, Mrs. Joan E.
Harrison, Mrs. Alice K.
Kite, Mrs. Valerie Patricia
Marshall, Mrs. Caren Cravath
Melesco, Mrs. Cecelia C.
Pace, Mrs. Ann P.
Rhoads, Mrs. Isabel
Ridenour, Mrs. Martha
Roccograndi, Jacqueline Marie
Spearman, Mrs. Evelyn
Starrett, Laurie Lyn
Stearns, Mrs. Janice
White, Mrs. Hedi H.
Williams, Mrs. Cathy
Wittenbrook, Ms. Marcia G.

REAL ESTATE: RENOVATION

Edwards, Ms. Amy Margaret
Hill, Mrs. Ann Ramsey
Jagger, Mrs. Suzan Marie
Kelbaugh, Mrs. Louise M.
Tucker, Mrs. Greyson C.
Wood, Mrs. Lee Del Greco

RELIGIOUS VOCATIONS: CLERGY

Alloway, Rev. Susan
Bloomer, Rev. Dr. Nancy
Booth, Mrs. Cheryl A.
Both, Rev. Mary Blair
Cooprider, Rev. Sheila Carroll
Disharoon, Mrs. Susan C.
Ennis, Mrs. Kathleen Knox
Fortunato, Rev. Susan Boykin
Fuller, Rev. Betty Works
Grant, Rev. Priscilla Richardson
Hemphill, Rev. Ann Stewart
Houck, Rev. Ina Hamilton
Jackson, Ms. Mary French, DMin
Keith, Rev. Briggett J.
Maloney, Jane A.
Marshall, Mrs. Joan C.
Mathewson, Rev. Kathryn Carroll
Olsen, Rev. Christiana
Osborn, Rev. Mary Anne
Patterson, Rev. Margaret
Pedrick, Rev. Jennifer Lee
Rundlett, Rev. Dr. Deborah Anne
Rutledge, Rev. Alice Fleming
Schreiner, Mrs. Sally M.
Shults, Mrs. Elaine Steele
Sigloh, Rev. Jane
Smither, Rev. Trudie J.
Warren, Rev. Lee Wilkinson

RELIGIOUS VOCATIONS: GENERAL

Barbour-Johnston, Mrs. Amanda Bray
Benton, Mrs. Pamela
Boucher, Mrs. Renee Denise
Brossard, Mrs. Cora S.
Clark, Mrs. Florence York
Collier, Mrs. Virginia Marks
Dodson, Mrs. Louise Day
Farnham, Mrs. Suzanne Gipson
Hamilton, Patricia Louise
Johnson, Mrs. Amelia Wyly
Kelsey, Rev. Keenan Colton
MacLellan, Mrs. Monna
Meyer, Mrs. Louellen
Molster, Mrs. Betty
Moore, Mrs. Patricia
Morriss, Rev. Makanah E.
Moss, Mrs. Marguerite McKee
Nelson, Ms. Jane W.
Sanders, Mrs. Helen Celeste
Sanford, Mrs. Heather Ann
Scribner, Mrs. Cornelia
Sheldon, Mrs. Kathleen
Snover, Mrs. Tina Renae
Tedder, Ms. Lisa C.
Trible, Mrs. Rosemary Dunaway

SALES & MARKETING: MARKETING

Abrams, Mrs. Bernadette Catherine
Adams, Mrs. Susan Elizabeth
Anderson, Mrs. Kelley Shea
Anderson, Margaret Dow
Bain, Mrs. Anne Goebel
Bake-Wong, Mrs. Carrie Jessica
Barnes, Ms. Mary H.
Barnett-Cude, Mrs. LaQuela Scaife
Bayse, Ms. Harriette Elizabeth
Beacham, Mrs. Suanne Tremaine
Blackwell, Mrs. Elizabeth Macrae
Blackwell, Mrs. Meredith Ann
Blonde, Mrs. Kyle DuVall
Borden, Mrs. Jane Merkle
Boyd, Mrs. Elinor
Brock, Ms. Leslie Jean
Brown, Mrs. Elizabeth
Bruha, Ms. Margaret Jean
Brundage, Ms. Stephanie Anne
Camblos, Ms. Margaret Bullitt
Campbell, Ms. Nina Liona
Carlton, Ms. Justina (Tina) Brie
Castle, Peggy Lee
Church, Lisa Anne
Clarke, Ms. Anne R.
Clayton, Ms. Kimberly Louwensue
Clemens, Mrs. Cari Thompson
Clough, Ms. Elizabeth Thayer
Colen, Mrs. Mary Leach
Conner, Mrs. Christine
Converse, Ms. E. Blaine
Crego, Ms. Lisa Carroll
Crowdus, Mrs. Nannette M.
DeGaetano, Jeanne Anne
Degler, Mrs. Margaret A.
DeVan, Ms. Ashley Allen
Dolan, Mrs. Swee Lan
Donohoe, Mrs. Mary Phillips
Dreux, Mrs. Molly Cameron
Fallah, Ms. Rokhsan
Finch, Elizabeth Ashley
Finn-Bonekemper, Ms. Lawre
Fisher, Mrs. Elizabeth Anne
Flaherty, Ms. Catherine Mary
Florow, Annie
Fonda, Mrs. Edith
Forsberg, Mrs. Margaret Nicholas
Frazier, Ms. Margaret Mosby
Friberg, Ms. Mary Elizabeth

Gallagher, Ms. Megan Marie
Gardner, Ms. Kelly Kathryn
Gargano, Ms. Michele Anne, MSC
Gershenfeld, Mrs. Sandra Erlebach
Gibbons, Mrs. Melanie Nelson
Ginn, Mrs. Tracy Anne
Glenn, Mrs. Jennifer Chambers
Gorman, Mrs. Michelle Lennane
Graham, Mrs. Dale Shelly
Griffin, Mrs. Lura Litton
Groppe, Laura C.
Guntrip, Mrs. Connor Cristina
Hammer, Ms. Tricia F.
Harley, Mrs. Susan Mari
Heller, Mrs. Robin Rodger
Hendrix, Rebecca Lynne
Henry, Mrs. Jacqueline Elizabeth
Heptinstall, Ms. Gillian M.
Hicks, Ms. Holly Browyn
Hoffner, Katherine Margaret
Holterman, Ms. Christy Lynn
Hopkins, Mrs. Cynthia H.
Hopwood, Mrs. Elizabeth Marion
Hornor, Leslie Andrews
Hubbell, Mrs. Jessica Gindlesperger
Hughes, Ms. Joanna Slusser
Hutchison, Mrs. Anne Elizabeth
Iacobelli, Mrs. Kathleen Meredith
Izquierdo, Ms. Kim E.
James, Mrs. Deanne Dawson
James, Mrs. Elisabeth Widdifield
Johnson, Mrs. Benita P.
Johnson, Ms. C. Jill
Johnson, Callie Baldwin
Jones, Mrs. Geraldine Ann
Joyner, Mrs. Ellen Taylor
Kaplan, Ms. Gwen S.
Kelley, Mrs. Pamela F.
Lagrone, Mrs. Lewis
Leeming, Ms. Katherine Elizabeth
Leiphart, Ms. Courtenay Catesby
Lombardi, Mrs. Kathryn Hall
Longest, Mrs. Elizabeth James
Loughran Wolf, Mrs. Sydney Christian
Lovell, Mrs. Nancy Anne
Lucas, Mrs. Ann Townsend
Luckstone, Valerie Ann
Marks, Ms. Lisa Adell
Marshall, Mrs. Holly Amber
Martin, Mrs. Suzanne B.
McCoid, Katharine Elizabeth
McDaniel, Mrs. Nancy
McLaughlin, Lisa Lyn
McMillan, Mrs. Dorothea
Moorhead, Mrs. Kimberly Renee
Moran, Mrs. Ashley Quarrier
Mosier, Mrs. Cameron Carson
Murck, Mrs. Dryden
Murray, Mrs. Jane Cox
Mutschelknaus, Mrs. Kristi Ann
Nausch-Hughes, Ms. Cathy Ann
Nelson, Mrs. Dawn Michelle
Parker, Mrs. Beth A.
Parker, Mrs. Beth A.
Pearson, Mrs. Virginia Parker
Pierce, Ms. Kathlyn (Kathy) Michelle
Poleski, Mrs. Dana Lee
Pridgeon, Anne Dickens
Quayle, Mrs. Kathleen A.
Resch, Mrs. Gail G.
Reynolds, Jane Griffiths
Roane, Ms. Elizabeth Wingate
Roitman, Scarlett Larisa
Rosenfield, Mrs. Victoria Katharine
Rosenthal, Mrs. Linda S.
Sachs, Ms. Katherine Michelle
Sayler, Elizabeth Kennedy
Schwartz, Mrs. Ruth M.
Sharpe, Mrs. Mary Cowell
Skilton, Mrs. Blandina
Smith, Ann Randolph
Spanier-Ciniski, Mrs. Shana Isabelle
Spehar, Ms. Chris Anne
Steele, Mrs. Jane
Steele, Ms. Linda Lucas
Steptoe, Ms. Kate VanLear
Stringfellow, Ms. Jennifer Timmons
Stroka, Mrs. Tysha Noel
Verity, Mrs. Victoria
Vracas, Ms. Melanie Elizabeth
Williams, Ms. Pamela L.
Wood, Mrs. Ann S.
Yunk, Mrs. Kathryn Hagist

SALES & MARKETING: PURCHASING

Anthony, Mrs. Sandra C.
Bullotta, Mrs. Natasha Stanfill
Hearin, Ms. Ann B.
Hennessy, Mrs. Paula Cecelia
Hicks, Mrs. Amy Ann
Kinney, Mrs. Mary Moses
Morgan, Ms. Susan Elizabeth
Ream, Mrs. Ann L.
Robbins, Mrs. Mary Donelson
Steed, Mrs. Nell B.
Sullivan, Mrs. Greta Eustace
Taylor, Mrs. Elizabeth Roxanne
Temme, Mrs. Jennifer Alexander
Wardlow, Mrs. Christine M.
Wood, Ms. Brandy Joanne

SALES & MARKETING: RETAILING

Adam, Mrs. Anne Parry
Adamchik, Mrs. Mary Gafford
Addison, Mrs. Ann Massie
Arnold, Mrs. Lisa Haggart
Bader, Ms. Susanna Mary
Bagbey, Mrs. Barbara Wesley
Bargamin, Mrs. Joan Nelson
Bayoud, Mrs. Myth Jeanette
Beard, Ms. Bronwyn Elizabeth
Bender, Mrs. Karen Sue
Berger, Ms. Helen Elizabeth
Branson, Mrs. Nelly Osinga
Brown-Lynn, Mrs. Heidi Hope
Burks, Mrs. Merlyn M.
Campbell, Mrs. Judith
Clark, Mrs. Ellen
Conaty, Mrs. Nancy L.
Crawford, Ms. Polly Campbell
Cunningham, Ms. Kathryn
Currie, Ms. Emily Tyler
Dalrymple, Mrs. Elizabeth Lawrence
Dawson, Ms. Bonnie Jean
Diefenderfer, Sarah Lynn
Duffie-Fritz, Mrs. Ellen
Eister, Mrs. Cynthia Sue
Ford, Mrs. Linda
Francis, Mrs. Tamara Driskill
Gabriel, Mrs. Linda Mae
Gambrell, Mrs. Sarah Belk
Gogenola, Mrs. Matilda (Tammy)
Graham, Mrs. Kathryn D.
Green, Mrs. Elizabeth M.
Griffith, Mrs. Martha G.
Grones, Katherine (Chic) Carr
Haas, Ms. Lisa Kay
Hatch, Mrs. Elizabeth B.
Hellmuth, Mrs. Elizabeth (Betsy) Biggar
Hertlein, Mrs. Karen Breese
Hill, Mrs. Barbara
Hill, Ms. Gayle
Hodgin Williams, Mrs. Elizabeth Anne
Hopkins, Mrs. Margaret Kay
Horne, Mrs. Margaret Potter
Hoyt, Ms. Elizabeth Anne
Jenkins, Mrs. Kelly Ann
Jennings, Mrs. Jean
Jorgensen, Amoret T.
Kelley, Mrs. Lane Smith
Lassen, Mrs. Wesley Powell
Latham, Mrs. Virginia Donald
Leeds, Mrs. Nancy
LeHane-Stamp, Mrs. Leslie Susan
Livingston, Mrs. Marilynn Marshall
Loftin, Mrs. Nancy Irene
Maguire, Mrs. Sarah
Manning, Mrs. Melissa C.
Mannion, Mrs. Lucetta
Martin, Mrs. Douglas Taylor
Martin, Mrs. Stella Wright
McCormick, Mrs. Laurel L.
McFadden, Mrs. Jane Perry
McKenney, Mrs. Sallie Ann
Meakin, Mrs. Lola Brock
Meyers, Mrs. Frances M.
Mitchell, Mrs. Jennifer Green
Morgan, Mrs. Gene
Morton, Mrs. Marion Louise
Mossburg, Virginia
Mulligan, Mrs. Susan L.
Niewoehner, Ms. Jera Leigh
Owens, Mrs. Marjorie Bloch
Payne, Barbara J.
Powell, Ms. Judith (JP) B.
Prince, Mrs. Sally Mathiasen
Reagan, Mrs. Ann Connolly
Rhodes, Ms. Vanessa Kay
Rollins, Mrs. Landis Elizabeth
Root, Mrs. Mary Ann
Rosselot, Mrs. Audrey
Rountree, Mrs. M. Faith
Rowland, Mrs. Victoria (Wick)
Schroeder, Vikki Ayn
Scott, Susan Terrell
Sharpstone, Mrs. Valerie Jane
Sherlock, Laurene Ann
Smith, Mrs. Aimee Olivia
Smith, Anne Genevieve
Smith, Mrs. Catherine Stirling
South, Mrs. Gina Jacqueline
Stephens, Mrs. Elynor (Suzy) Neblett
Stigle, Mrs. Judith B.
Stovall, Mrs. Bettie
Taylor, Elizabeth Tamara
Teel, Mrs. Virginia Beeland
Terraneo, Patricia Lynette
Todaro, Debra Lyn
Turner, Mrs. Sharon Watts
Vanderford, Mrs. Robin Kathleen
VanDerpoel, Mrs. Ruth
Vaughan, Mrs. Melissa Jo
Wait, Mrs. Anne
Walsh, Mrs. Diana Jeanne
Ward, Mrs. Jessica
Watson, Mrs. Julie Weyand
Welch, Mrs. Stephanie (Stevie) Barutio
Werner, Mrs. Kyra Meelan
Whitt, Mrs. Sara Jane
Wilkerson, Mrs. Cynthia Loving
Wolverton, Mrs. Patsy K.

SALES & MARKETING: SALES

Adams, Mrs. Kathryn Ewald
Armbrecht, Mrs. Mary Emily
Bailey, Mrs. Blyth
Barr, Mrs. Aubrey Adam
Berriman, Ms. Sarah Hawthorne
Bosco, Ms. Kathryn E.
Bradley, Mrs. Loraine (Ronde) DeRonde
Bradshaw, Mrs. Elizabeth (Betty) P.
Bramlett, Ms. Wendy Irene
Brown, Mrs. Susan
Burnett, Mrs. Kim Marie
Burton, Mrs. Katherine
Bush, Mrs. Lesley Byers
Cannon, Mrs. Anita Frances
Cavanaugh, Mrs. Heidi Faulconer
Chau, Toni
Chumney, Victoria
Clark, Mrs. Karen Brand
Colling, Mrs. Pamela Weiler
Conley, Ms. Deirdre S.
Cooper, Ms. Valerie E.
Copeland, Ms. Andrea F.
Copeland, Ms. Mary Catherine
Cousins, Ms. Sarel Virginia
Craig, Mrs. Kristine Starr
Crosby, Ms. Karis JoAnne
Currie, Bryn M. J.
Daniell, Mrs. Barbara
Davis, Ms. Donna Marie
DePriest, Ms. Amanda Ruth
Dethlefs, Mrs. Lynn
Eakin, Ms. Elisa Helene
Eaton, Mrs. Virginia (Nia) E.
Echols, Mrs. Alexes Rosalie
FitzGerald, Mrs. Charlotte Marie
Fleming, Mrs. Carey Ann
Francisco, Mrs. Caroline Elizabeth
Friedman, Mrs. Kelly Arden
Gamper, Ms. Mary Helm
Garland, Mrs. Katelin Suzanne
Gillette, Mrs. Margaret
Gott, Ms. Jane E.
Hall, Ms. Lindsey Margaret
Hall, Ms. Paige Taylor
Hatfield, Alice (Lori) Lorene
Henkel, Mrs. Denny
Henry, Mrs. Anna Hawthorne
Hewson, Mrs. Elizabeth (Betsy) Gurley
Hill, Ms. Ashley
Horning, Paula Marie
Howell, Mrs. Wanda Cronic
Jerkins, Mrs. Lisa Ann Marie
Johnson, Mrs. Tricia Lynn
Jorgensen, Ms. Leah Ann
Keegan, Mrs. Lori Jude
Ketchum, Tanya Renee
Kreis, Mrs. Leanne Weber
Kritzer, Amy Susan
Kroese, Carol A.
Laib, Ms. Brigette Pauline
Lamphere, Mrs. Amy Holmes
Landis, Amy McCarty
Larsen, Mrs. Kirsten Vold
Laster, Mrs. Kelly Dean
LeCroy, Erica M.
Leon, Ms. Olivia McGregor
Leung, Emmy Sau Han
Lindquist, Ms. Ann Easton
Lipscomb, Linda
Malone, Ann Marie Elizabeth
Manwarren, Ms. Alexandra M.
Martin, Barbara J.
Martin, Ms. Peninah
McCleary, Mrs. Laurie Catron
Michaud, Ms. Elizabeth Anne
Molique, Mrs. Kelly Belinda
Mondelli, Mrs. K. Tina
Morring, Mrs. Elizabeth Wheeler
Murphy, Mrs. Dagmar
Murray, Jamie Anne
Oates, Ms. Alison Ann
Palmer, Mrs. C. (Keena)
Partington, Mrs. Melissa Anne
Polley, Mrs. Virginia L.C.
Pope, Mrs. Eleanor J.
Quarrier, Mrs. Leslie H.
Reeh, Ms. Emily Michelle
Reid, Ms. Helen Thomson
Rentzel, Ms. Catharine R.
Robertson, Mrs. Mary Earle
Robinson, Mrs. Simmons
Roughton, Mrs. Elizabeth
Rowland, Julia Marie
Rugeley, Mrs. Teri Lynn, GRI
Shelnutt, Mrs. Martha
Silar, Mrs. Marilyn B.
Skufca, P.Staci
Smith, Mrs. Lochrane Coleman
Southerland, Mrs. Katherine P.
Spitzli, Sarah Lynn
Steglich, Mrs. Melanie Bowen
Stroupe, Ms. Amanda Beth
Sundby Russell, Ms. Caitlin Nancy
Sweeney, Mrs. Diana C.
Swisher, Ms. Bethannie Len
Theinert, Ms. Heather Robyn
Thomson, Ms. Erica Marie
Tweedy, Ms. Pawla M.
Vida, Ms. Gretchen L.
Wade, Elizabeth Osborne
Watts, Mrs. Lee Grady
Webber, Mrs. Tracie Ann
Wetzel, Lee Vaughn
Whitehead, Mrs. Nancy M.
Wilhelm, Katherine Ann
Willett, Mrs. Elizabeth Harley
Willson, Mrs. Katherine
Wood, Mrs. Diane
Woodbury, Ms. Dana Rutledge

SCIENCE: BIOLOGICAL SCIENCES

Bagley, Mrs. Deborah
Berryman, Brooke
Botzis, Mrs. Elizabeth
Burge, Mrs. Kimberly Ann
Cates, Melissa Schaan
Cooper, Martha Hays
Fieve, Ms. Lara Alexandra
Franz, Ms. Stephanie Patricia
Garcia, Dr. Stephanie Jocelyn
Harris, Ms. M. Rush
Kovatch, Ms. Lauren Elizabeth
Lear, Ms. Jennifer Anne
Nalewaik, Mrs. Carol Ann
Recupero, Mrs. Natalie Ann
Schipper, Mrs. Dorothy
Stewardson, Roberta Sue
Tucker, Ms. Margaret Brooks
Wilson, Ms. Leigh Catherine

SCIENCE: PHYSICAL SCIENCES

Bente, Dr. H. Bryan
Fitzgerald, Ms. Libby Harvey
Lamb, Ms. Laura Elizabeth
Quigley, Mrs. Elizabeth (Betty) Kernan
Robinson, Mrs. Sarah Elizabeth
Thomas, Megan Laine

SCIENCE: RESEARCH

Abdel-Alim, Intisar Ikhlas
Berhanu, Ms. Kabaye
Burns, Mrs. Emily Virginia
Cain, Mrs. Katherine
Coggshall, Dr. Kelly Amanda
Copeland, Mrs. Nancy A.
Culp, Ms. Lindsay A.
Dailey, Mrs. Ann Carroll
Eastwood, Mrs. Julie
Evans, Mrs. Helen W.
Fosdick, Mrs. Pauline (Polly)
Fry, Mrs. Wanda Lee
Giorgetti, Ms. Karen
Gray, Mrs. Rachel Alissa
Greene, Dr. Virginia Carvel
Gress, Ms. Mary Edith, PhD
Haltiwanger, Dr. Brett Maher
Heller, Mary E.
Hibdon, Mrs. Kristina Lynne
Hoe, Dr. Nancy Leonora
Jarvis, Helen Greer
John, Dr. A. Meredith
Juarascio, Mrs. Stephanie Snead
Kaatz, Ms. Laurna Michelle
Kays, Ms. Ann Marlena
Kellogg, Mrs. Shelly Kay
Knapp, Mrs. Deborah Ann
Koper, Ms. Marlena
Lanz, Ms. Rachel Leigh
Larkin, Mrs. Nathalie
Lee, Lay Theng
Lee, Paula Victoria
Marshall, Mrs. Anne Randolph
McIvor, Ms. Carole Craven
Mehdi, Mrs. Subhi Shahnaz
Milburn, Mrs. Diane Erwin
Moore, Elizabeth V.
Moorefield, Jane C.
Moshier, Ms. Monique Crystal
Navarro, Mrs. Claire Michelle
Nguyen, Yen Hoang Le
O'Neill, Shannon Elizabeth
Pappas, Mrs. Kathy Ann
Pitts, Mrs. Rebecca Susan
Randolph, Mrs. Althea H.
Rea, Katie A.
Reither, Laura Leigh
Rhoads, Mrs. Carol A.
Roadcap, Mrs. Norma Anne
Sarmento, Misa Oji
Slade Belovsky, Mrs. Jennifer B.
Sullivan, Ms. Ellen Mary
Tallmadge, Margaret R., PhD
Thomas, Mrs. Keena Seagle
Tompkins, Mrs. Dana
Whitley, Ms. Brandi Ristine
Wojciak, Mrs. Karen Ann
Ziesmann, Dr. Suzanne M.

SCIENCE: SOCIAL SCIENCES

Auman, Mrs. Cynthia Whitley
Burgess, Mrs. Elisabeth
Cressman, Mrs. Dorothy
DeSena, Ms. Jennifer Victoria
Gilgan, Ms. Elizabeth Patrice
Griffin, Mrs. Ann
Harrell, Dr. Adele
Hedgpeth, Ms. Marian Wells
Hume, Ms. Marguerite Frances
McCartney, Alicia Nicole
Sanders, Mrs. Mary Love
Stanton, Mrs. Wendy
Taliaferro, Mrs. Margaret
van Duijn, Marijtje

TRAVEL, TOURISM & REC: AIR

Bolton, Mrs. Sara Jane
Buckley, Mrs. Barbara E.
Giambatista, Mary Jo
Koehler, Ms. Brooke
Morey, Mrs. Julia
Oikawa, Mrs. Janet Ruth
Patten, Ms. Christine Anne
Petrus, Gretchen Elizabeth
Renner, Mrs. Georgia Stetson
Suhr, Ms. Elizabeth Ann
Trejo, Ms. Ana Aracely
Walton, Elizabeth S.
Westby, Ms. Dorothy Carlson
Witty, Mrs. Helen Harrison
Wunner, Mrs. Sarah Penn

TRAVEL, TOURISM & REC: ATHLETIC & SPORTS

Arnold, Mrs. Norma B.
Briggs, Mrs. Susan
DeLong, Mrs. Carolyn Williams
Detweiler, Susan
Farmer, Laura Lee
Givhan, Cornelia
Gray, Ms. Lendon F.
Johnson, Mrs. Cynthia Ann
Kastorff, Mrs. Juliet Grace
Lineberry, Mrs. Susan Anthony
Longley, Ms. Amy Fulton
McGroarty, Mrs. Sarah Anne
Rutter, Ms. Helen Elizabeth
Spencer, Jean P.
Van Clief, Mrs. Patricia W.
White, Ms. Natasha Trudie

TRAVEL, TOURISM & REC: GENERAL

Ambersley, Mrs. Julia Varner
Galdames, Marcela Paz
Herman, Ms. Christina Emma
Iliff, Ms. Marybelle Lyde
Mathieu, Mrs. Eliza W.
Morrow, Mrs. Jane
Mustin, Mrs. Courtney C.
Osaki, Mrs. Amy Boyce
Quortrup, Sarah Maria

TRAVEL, TOURISM & REC: TOURISM

Alongi, Ms. Angelina Maria
Buckingham, Mrs. Martha
Carleton, Mrs. Elaine K.
Halla, Mrs. Mitzi Streit
Kane, Mrs. Courtney
Martinson, Mrs. Marcia J.
Pickering, Mrs. Diana Cecil
Spencer, Mrs. Elizabeth
Stewart, Ms. Alice
Webb, Mrs. Mary Stevens
Williams, Mrs. Sally Smith

TRAVEL, TOURISM & REC: TRAVEL AGENCY

Barker, Mrs. Joanne
Bingham, Mrs. Elisabeth (Betty)
Briber, Anne S.
Butler, Mrs. Evelyn
Cates, Mrs. Elizabeth
Collins, Mrs. Lee McEachern
Creasy, Mrs. Martha Boxley
Crowley, Mrs. Garrow Hudson
Eck, Ms. Deborah
Felch, Mrs. Marianne Hutton
Fitzgerald, Mrs. Deborah Diane
Fitzgerald, Mrs. Suzanne C.
Fuller, Mrs. Kimberly Merin
Gauthier, Ms. Nicole Jacqueline
Gearhart, Mrs. Harriet W.
Harris, Mrs. Shields Jones
Hartnett, Ms. Tara Kimberly
Haskell, Ms. Lisa W.
Haugen, Mrs. Evelyn
Honick, Mrs. Jan
Johnson, Mrs. Ann G.
Kurz, Mrs. Helen
Lewis, Mrs. Mollee Leslie
Lubin, Mrs. Elisabeth Monnish
Mack, Mrs. Elizabeth Vest
McGehee, Mrs. Mary Elizabeth
Moore, Mrs. Margaret Space
Norfolk, Mrs. Neveda M.
Pakradooni, Mrs. Ann Loyd
Read, Mrs. Ellen P.
Remington, Mrs. Ann
Richardson, Mrs. Anna L.
Ripple, Melissa Anne
Rosa, Mrs. Nan
Saunders, Mrs. Elizabeth U.
Shuck, Mrs. Anne Whitney
Simon, Mrs. Allison Stemmons
Stephens, Mrs. Angie K.
Sturr, Mrs. Mig Garrity
Titchener, Mrs. Sara Elizabeth
Waller, Mrs. Kathryn
Willis, Mrs. Faye
Youmans, Mrs. Anne

VISUAL ARTS: COMMERCIAL, DEALER

Angell, Mrs. Lea O.
Canning, Mrs. Michelle Diane
Carter, Mrs. Susan
Christhilf, Mrs. Sharon Anne
Constantinidi, Mrs. Penelope Lagakos
Crane, Bonnie
Denison, Mrs. Barbara Beam
Dinsmore, Mrs. Mary N.
Dorn, Mrs. Palmer Lane
Emerson, Mrs. Patricia S.
Gearhart, Mary Claiborne
Hodges, Mrs. Dorothy Duncan
Johnston, Emily Jane
Lee, Alethea F.
Lyon, Deborah
Magee, Mrs. Ann
Malone, Mrs. Frances Redmond
Martin, Lylle Judith
Mather, Ms. Autumn Lorraine
McKinney, Ms. Fiona
Merritt, Myra Jean
Payne, Mrs. Pauline L.
Pesakoff, Stephanie
Pound, Mrs. Barbara
Preziosi, Mrs. Kathleen Hayden
Quigley, Mrs. Catherine Lee
Savage, Ms. Elma L.
Sharp, Mrs. Katherine
Shaw, Beverly Britton
Sykes, Diana
Tropper, Mrs. Sandra J.
Waddell, Mrs. Anne Patrice
Williams, Mrs. Nancy McGills
Winger, Mrs. Allison (Alli) Ditton
Youree, Valerie Jean

VISUAL ARTS: FILM

Bagg, Ms. Betsy
Chu, Ms. Doris
Cutler, Mrs. Robin
Edwards, Ms. Pamela Dawn
Harris, Ms. Alissa Joanne
Hoffmann, Ms. Randi M.
Locke, Mrs. Beth J.
Rook, Mrs. Elizabeth Jane
Stewart, Mrs. Kimberly Carolyn
Stoebner, Susan Lynn
Svoboda, Christina Ann, Esq.

VISUAL ARTS: GENERAL

Allen, Ann Stevens
Andrews, Mrs. Augusta Marshall
Atkinson, Mrs. Suzanne
Baer, Mrs. Eleanor
Ballantine, Mrs. Anna Pollack
Ballard, Mrs. Lucy B.
Bannard, Mrs. Ann
Bernard, Mrs. Susan T.
Berry, Mrs. Anne Ellis
Blow, Ms. Amber Lin
Brooks, Mrs. Judith H.
Brothers, Mrs. Anne
Brown, Ms. Laura Lee Lyons
Bruns, Mrs. Chase
Cabaniss, Mrs. Catherine
Campbell, Mrs. Jean B.
Carangelo, Lisa
Carroll, Mrs. Sigrid Anne
Carter, Ms. Aline Hope
Chandler, Mrs. Fay
Choremi, Mrs. Joan Dearborn
Coleburn, Robin R.
Cook, Mrs. Adeline Kamke
Cooper, Mrs. Octavia
Creekmore, Mrs. Betsy A.
Davey, Mrs. Katherine Robison
Davis, Diana
Duello, Ms. Holly Ann
Eil, Mrs. Margaret Jane
Elian, Claudine C.
Elkins, Laura L.
Ferran, Ms. Maria Elena
Gardephe, Mrs. Yana Pearl Wagg
Graham, Mrs. Priscilla
Gregory, Elizabeth Meghan
Griffo-Grice, Ms. Kelsey Lee
Hanson, Mrs. Mary Byrd
Holladay, Mrs. Winton S.
Joyner, Phyllis
Kelly, Mrs. Mary J.
Krucke, Mrs. Bruce Watts
Krulwich, Mrs. Linda L.
Lee, Ms. Ardyce Gregor
Lenagh, Mrs. Leila
Leys, Mrs. Martha
Liddell, Ms. Ana Marie
London, Mrs. Lillian
Lynch, Mrs. Wanda F.
Magruder, Mrs. Helene
Mahoney, Monica Covell
McCalla, Mrs. Maline
Meservey, Mrs. Evelyn
Minetree, Sally Ann
Montgomery, Ms. Marion
Moore, Mrs. H. (Barbara) Clay, Jr.
Munoz, Mrs. Anne W.
Murray, Ms. Sally
Newton, Mrs. Beth Ann
Niebling, Mrs. Patricia Jean
Parker, Ms. Patricia Vincent
Pearce, Mrs. Helen
Pearsall, Mrs. Cecile
Pringle, Mrs. Elizabeth
Reeves, Mrs. Suzanne
Rich, Mrs. Ann Kesteven
Riemer, Mrs. Melissa Greenwood
Robinson, Mrs. Joline (Jingles) Woods
Rogowski, Ms. Kelli Michelle
Ruffato, Jill Steenhuis
Salvesen, Ms. Magda
Sartor, Mrs. Jean
Sauder, Mrs. Elizabeth Wassell
Scott, Ms. Kelli Nolen
Seamans, Mrs. Beverly
Sharp, Mrs. Rose Mary
Sher, Ms. Elizabeth Ann
Sibold, Josephine
Small, Jaime Nichole
Smith, Mrs. Caroline Newton
Stowe, Mrs. Sharon
Tarver, Mrs. Catharine (Tinka)
Thornhill, Mrs. Mary Lib
Tucker, Mrs. Elizabeth F.
Uihlein, Linda Reading
Viehman, Mrs. Illona M.J.
Walker, Ms. Susan AtLee
Wattley, Cornelia (Nela) B.
Wilson, Elizabeth B.
Wirth, Mrs. Beverly

VISUAL ARTS: PAINTER

Bartlett, Mrs. Barbara
Belknap, Mrs. Irene A.
Dunckle, Mrs. Penny
Edgerton, Ms. Elizabeth B.
Everette, Mrs. Anne Myra Elizabeth
Fink, Mrs. Jane E.
Fokes, P. Quinne
Gay, Mrs. Elizabeth D.
Gilbert, Mrs. Penelope T.
Goyert, Mrs. Dorothy
Hartman, Mrs. John M.
Hubbard, Mrs. Mary Jane S.
Hudson, Mrs. Ellen W.
James, Mrs. Dolores
Karm, Mrs. Carol
Kurtz, Mrs. Elizabeth (Beth)
Letts, Mrs. Dorothy Middleton Wood
Mauck, Mrs. Nancy C.
McDonald, Mrs. Susan Strong
Mountrey, Ms. Patricia L. Neely
O'Daniel, Mrs. Teresa
Pulis-Herrick, Mrs. Margaret
Rivers, Mrs. Carroll
Rowe, Mrs. Frannie Meek
Sloop, Mrs. Kristen Brita
Stringfellow, Ms. Dorothy Josephine
Train, Mrs. Anne Bush
Wakelee, Mrs. Constance (Connie) Ruth
Walker, Ms. Cecily Diane
Wolcott, Mrs. Georgianna Conger
Woodin, Mrs. Olivia

VISUAL ARTS: PHOTOGRAPHER

Casalini, Mrs. Elizabeth Frenzel
Chalmers, Mrs. Elise M.
Costa, Mazeppa (Monte) M.
Cross, Mrs. Mary
Duffy, Mrs. Anne Marshall
Greaves, Ms. Heather Elaine
Greenway, Mrs. Lumina
Haldeman, Mrs. Margaret M.
Harvey, Mrs. Kimberley Parr
Huffman, Ruth Hadsel
Jaehnig, Mrs. Kathy L.
Jones, Ms. Alison M.
Kimpel, Mrs. Emma
Kirkby, Ms. Leslie Caroline
Lee, Mrs. Linda
Lindley, Lucia Woods
Matheson, Elizabeth W.
Norment, Mrs. Mary C.
Poisot, Mrs. Deborah
Silla, Jacqueline
Stohlman, Ms. Suzanne K.
Turner, Debra Anne
Uhl, Mrs. Ainslie Ruth
Von Hoffmann, Ms. Barbara
Whetzel, Mrs. Gale A.
Wilder, Mrs. Patricia
Winstead, Ms. Jo Catharine

VISUAL ARTS: SCULPTOR

Bingham, Mrs. Stephanie Sipes
Dunn, Mrs. Loti Kennedy
Glass, Mrs. Susan A.
Katz, Mrs. Martha
Oldham, Pamolu E.
Randall, Mrs. Yvonne W.
Smith, Mrs. Simone Payton

VISUAL ARTS: TEACHER, HISTORIAN

Alhende, Lisa Carol
Allen, Mrs. Susan Roberta
Bellonby, Mrs. Carol C.
Bradley, Mrs. Carol
Burton, Mrs. Frances May
Edwards, Ms. Rebecca Noel
Esposito, Mrs. Nancy
Fryer, Mrs. Sarah E.
Gwinn, Mrs. Mary (Molly)
Huie, Sarah Fort
Humphrey, Mrs. Jacqueline
Kelly, Dr. Cathie C.
Laing, Aileen H.
McLearen, Ms. Melissa Ann
Norman, Mrs. Kimberly Kay

VOLUNTEER

Abington, Mrs. Joan Alison
Adams, Mrs. Paul W., Jr.
Amberg, Mrs. Beverley
Anderson, Mrs. Cynthia
Angus, Mrs. Elena
Austin, Mrs. Elizabeth (Dede) H.
Bailey, Mrs. Kate Joyner
Balderston, Mrs. Ann Works
Bamborough, Mrs. Marilyn S.
Beeler, Mrs. Edith Page
Behnke, Mrs. Sally S.
Bell, Mrs. Elizabeth
Bell, Mrs. Lile
Bishop, Mrs. Elisabeth
Blakely, Mrs. Lucinda M.
Boggs, Mrs. Patricia
Brooke, Anne H.
Brown, Mrs. Peggy
Burke, Mrs. Nina
Burns, Mrs. Felicia Jackson
Caldwell, Mrs. Louise
Caughman, Mrs. Elizabeth (Betty) L.
Christian, Mrs. Virginia Walker
Clardy, Mrs. Frances S.
Clark, Mrs. Laura Morrissette
Clow, Mrs. Anne
Cockrill, Mrs. Betty Farinholt
Coe, Mrs. Sally
Cosentino, Mrs. Martha McCaleb
Cox, Mrs. Jean
Crampton, Mrs. Elizabeth Vanderbilt
Crocker, Mrs. Marilyn
Crosbie, Mrs. Missy
Davis, Mrs. Virginia C.
DeBuys, Mrs. Ruth
DeGhetto, Ms. Ava Spanier
Dick, Mrs. Margaret H.
Dickey, Mrs. Margaret Stuart
Diemar, Mrs. Eleanor Griggs
Dougherty, Mrs. Cynthia Abbott
Drake, Mrs. Nancy
Drane, Mrs. Maud
Driskell, Mrs. Thomas (Judy) D.
Dumesnil, Mrs. Shirley
Edwards, Mrs. Ebbie E.
Ellett, Mrs. Marguerite
Elstner, Mrs. Carolyn J.
Evans, Mrs. Carol Breckenridge
Fleming, Mrs. Mary Vinton
Flippen, Mrs. Kathleen Sams
Frothingham, Mrs. Laetitia Seibels
Gaines, Mrs. Mary
Gaines, Mrs. Stanley N.
Gallivan, Mrs. James F.
Gay, Mrs. Anne P.
Gildehaus, Mrs. Mary Windsor
Goodbarn, Ms. Barbara Paulson
Goodwin, Mrs. Isabelle
Gove, Mrs. Doreen
Green, Mrs. Nancy H.
Griffith, Mrs. Claire
Halsey, Mrs. Judith Burnett
Hancock, Mrs. Juliet
Hanes, Mrs. Jennifer S.
Harris, Ms. Rhoda Jean
Hart, Mrs. Henriette
Haskins, Mrs. William Chandler
Hastert, Mrs. Margery
Healy, Mrs. Mildred C.
Herbert, Mrs. Elizabeth K.
Herrod, Mrs. Ann
Heywood, Mrs. Anna Mary
Hood, Mrs. Susan Ostrander
Hoopes, Mrs. Lesley
Hough, Mrs. Elinor Stuart
Johnson, Mrs. Grace
Jones, Mrs. Louise Coleman
Judd, Mrs. Susan G.
Keown, Mrs. Mary (Stevie) Stevenson
King, Mrs. Holly Caswell
King, Mrs. Wistar W.
Kirchhoffer, Mrs. Patricia
Knowles, Christina Michaela A.
Lane, Mrs. Helen
Last, Linda
Levengood, Mrs. Lynda
Longino, Mrs. Elizabeth Fleming
Martin, Mrs. Margaret S.
Maxwell, Mrs. Barbara P.
McCance, Mrs. Allison
McClintock, Mrs. John R.D.
McCutchen, Mrs. Elizabeth
McNair, Mrs. Cynthia
McNeal, Mrs. Barbara
Mears, Mrs. Katherine
Miller, Mrs. Barbara
Montague, Mrs. Mildred Moon
Muir, Mrs. Barbara
Murphy, Mrs. Catharine A.
Nelson, Mrs. Blossom
Nelson, Mrs. Douglas A.
Norris, Mrs. Patricia K.
Oliver, Mrs. Ann
O'Neill, Mrs. Patricia J.
Passano, Mrs. Helen A.
Peabody, Mrs. Mary Jane Lampton
Perkinson, Mrs. Elizabeth
Petersmeyer, Mrs. Frances
Phelps, Mrs. Patricia
Pierce, Mrs. Ida G.
Pillsbury, Hannah L.
Pinsky, Mrs. Sigrid Kristina
Pleasants, Mrs. Ruth Leake
Price, Mrs. Cynthia Vaughn
Quinones, Mrs. Piper
Ramsey, Mrs. Ann Elizabeth
Rand, Mrs. Harriet
Reahard, Sally
Roberts, Caroline
Rousseau, Mrs. Gary
Ryan, Mrs. Betty Ann
Sartor, Mrs. Gloria
Schmidt, Mrs. Mary Winsett
Schroder, Mrs. Frances
Seibels, Mrs. Frances
Shields, Mrs. Dorothy
Simpson, Mrs. Caroline
Smith, Mrs. Emily P.
Smythe, Mrs. Ruth Meredith
Snodgrass, Mrs. C. Stribling, Jr.
Sorensen, Mrs. Harriette Arthur
Spiller, Mrs. Cora Jane
Steuart, Mrs. Margaret Pryal
Strickland, Mrs. Anna Garst
Swann, Mrs. Nancy C.
Swanson, Mrs. Virginia N.
Taratus, Mrs. Leila
Taylor, Mrs. Sarah
Thompson, Mrs. Jane
Turner, Mrs. David (Elizabeth)
Valentine, Mrs. Margaret(Peggy)
Vance, Mrs. Retta
Vieth, Mrs. Jane R.
Wall, Mrs. Judith A.
Ward, Mrs. Cathleen (Cissee) Pfeiffer
Weimer, Mrs. Ann
Weinberger, Mrs. Peggy F.
White, Mrs. Elizabeth
Wickham, Mrs. Margaret G.
Williams, Mrs. Emory
Wood, Ms. Dorothy
Woodard, Mrs. Elizabeth
Worth, Mrs. Jill M.
Young, Mrs. Cynthia
Yow, Mrs. Camille W.

WRITING: CRITIC

Holloway, Ms. Diane
Sarris, Ms. Molly Haskell

WRITING: FOR PUBLISHER

Alcaro, Marion Walker, PhD
Benson, Mrs. Suzanne
Campbell, Mrs. Sarah
Carman, Ms. Linda
Costa, Mrs. Denise
Goerler, Mrs. Marilyn Sparkman
Goldberg, Mrs. Joan
Jordan, Mrs. Martha
Kerrison, Mrs. Dorothy Lea
LeHardy, Mrs. Judy
Martin, Ms. Katherine (Katie) Jean
Melton, Anne Ford
Nielsen, Clarissa Ritner
Plexico, Virginia Penn
Prager, Mrs. Annabelle
Rogers-Gould, Mrs. Virginia
Shandrick, Ms. Pamela
Taylor, Mrs. Hatsy R.
Taylor, Sally A.
Tazewell, Mrs. Mary Lee
Turner, Ms. Christian Dionna
Whaley, Mrs. Jennifer Ann

WRITING: FREELANCE

Annan, Mary Barbara, PhD
Aubineau, Diane
Bario, Ms. Joanne
Barrow, Mrs. Mary Reid
Becker, Sarah R.
Bennett, Mrs. Betsy Tower
Beshers, Mrs. Hazel C.
Carr, Eugenie W.
Carroll, Mrs. Victoria McCullough
Carter, Mrs. Anne Odeneal
Catlin, Judith R.
Collier, Mrs. Louise
Collins, Mrs. Katharine B.
Constable, Mrs. Michelle MacMurtrie
Corddry, Ms. Elisabeth I.
Coulter, Mrs. Page E.
Cox, Mrs. Kate W.
Diaz-Farias, Mrs. Adriana Margit
Duncan, Mrs. Laurel Scott
Everett, Ms. Melinda B.
Ewers, Ms. Ruth Lucille
Fahs, Ms. Alice E.
Feldkamp, Mrs. Christina
Fullerton, Mrs. Maxey Penn
Gandel, Mrs. Catherine
Garrison, Mrs. Mary Moore
Gilder, Ms. Tara Melody
Hart, Mrs. Georgia
Hastings, Mrs. Elizabeth
Hellyer, Mrs. Margaret
Hicks, Mrs. Lydia
Hoffman, Mrs. Louise
Hopkins, Mrs. Elizabeth
Howard, Elizabeth M.
Hunter, Catherine Selene
Jarvis, Mrs. Sarah M.
Keith, Mrs. Mary Annette
Kelleher, Mrs. Janet Sheppard
Kelly, Barbara L.
Kennedy, Mrs. Rosemary
Kliefoth, Ms. Lisa Hagan
Knights, Mrs. Laura Kindle
Kuntz, Mrs. Jane S.
Lindsey, Elizabeth Rebecca
Linville, Mrs. Susanne
Long, Mrs. Jean
McLeRoy, Mrs. Sherrie A.
Michel, Mrs. Joan
Monahan, Ms. Amy Andrews
Mount, Mrs. Doris
Nichols, Ms. Suzanne Elizabeth
Oates, Mrs. Grace Mary Garry
Osborne, Mrs. Katharine W.
Post-Ferrante, Mrs. Pamela
Rangel, Ms. Christine Rigby
Riddle, Cynthia(Cinny)
Riely, Elizabeth Gawthrop
Robinson, Scottie
Rountree, Mrs. Susan
Rouse-Bottom, Mrs. Dorothy
Rubino, Christina Louise
Ruzicka, Mrs. Molly B.
Salzberg, Mrs. Ruth
Sinagra, Mrs. Emily Cox
Smith, Ms. Holly L.
Snider, Mrs. Marion Zaiser
Sobey, Barbara W.
Spangenberg, Ms. Judith Dunn
Springford, Mrs. Charlotte
Storms, Mrs. Valeria Parker
Sullivan, Mrs. Meredith Key
Talley, Mrs. Nancy
Tempest, Mrs. Ruth J.
Webster, Ms. Ellen Chaney
Williams, Ms. Sallie Yon
Wilson, Elizabeth B.
York, Mrs. Virginia M.

WRITING: GENERAL

Abrams, Mrs. Mary
Baldwin, Nancy G.
Cipriano, Ms. Sharon Van Cleve
Clark, Ms. Elizabeth Wilson
Decker, Kate Delano-Condax
Eller-Lewis, Mrs. Amy Catherine
Fite, Ms. Linda A.
Francis, Mrs. Emily Austin
Harrington, Mrs. Dixie L.
Hoder, Mrs. Susanne Garrison
Hubbard, Mrs. Sarah (Sally) McCrady
Hynes, Ms. Maureen E.
Koubek, Jana Elisa
Magnus, Heidi Cynthia
Marion, Ms. Kathryn Ann
Oates, Mrs. Mary Yorke
Polsky, Dr. Jane
Red, Mrs. Ellen
Sanford, Ms. Helen J.
Sheinbaum, Ms. Britt Klimberg
Slack, Ms. Enid W.
Small, Mrs. Wylie Jameson
Terry Stoutenburgh, Mrs. Pamela
Thiebes, Mrs. Raquel Desiree
Viette, Ms. Catherine Ruth

WRITING: TECHNICAL

Aadland, Mrs. Pamela Sue
Bates, Ms. Carey Attwood
Bates, Ms. Jacquelyn Van Scoten
Branin, Mrs. Penn W.
Chesneau, Mrs. Eva
Collier, Mrs. Robert
deBuys, Ms. Virginia S.
Galdi, Mrs. Margaret Lynn
Godfrey, Mrs. Kara Grady
Lear, Mrs. Cecilia Maria
McCarthy, Mrs. Grace
Olander, Mrs. Deborah Louise
Quinn, Mrs. Stacey Hannan
Rank, Mrs. Joan
Robbins, Kathy L.
Santiago, Stacey
Shipper, Ms. Karen
Sill, Ruth Anne

NOTES

NOTES

Sweet Briar College
Sweet Briar, VA 24595
www.sbc.edu

Alumnae Association
434-381-6131
alumnae@sbc.edu